MONTHLY RELEASE

FEDERAL CIVILIAN WORKFORCE STATISTICS

***********************************NOTICE*************************************
The Monthly Release is now available through the Superintendent of Documents, U.S. Government Printing Office, Washington, D.C. 20402. The cost of a one year subscription is $21.00 in the U.S. and $26.25 to foreign addresses. The cost of a single issue is $3.25 U.S. and $4.10 foreign.
****

The Monthly Release presents employment information on the Federal civilian workforce based on reports submitted by each department and agency. Current employment data by branch, agency, and location; 13-month trends of employment, payroll, and turnover; and accession and separation rates are summarized in detailed statistical tables. Narrative analyses highlight each month's most important developments. Monthly employment data are occasionally supplemented by reports from other periodic surveys on the occupational, geographic, and wage and salary characteristics of Federal civilian employees. Please refer to the Table of Contents for the particular data that may be included in this report. The Data Source and Definition section provides details on the method of data collection and definitions of the classifications used in this publication.

This report was prepared under the direction of John E. Curnow, Chief Workforce Analysis and Statistics Division. The manager for this report was Andrew Spisak of the Surveys and Information Branch, Ronnie H. Byers, Chief. Additional information may be obtained from the Workforce Analysis and Statistics Division, Office of Personnel Management, 1900 E Street, N.W. Washington, D.C. 20415; Phone 202-632-5416.

Dr. Philip A. D. Schneider
Assistant Director for Workforce Information
Compliance and Investigations Group

TABLE OF CONTENTS

Data Source and Definitions 1

SECTION I -- MONTHLY RELEASE OF FEDERAL CIVILIAN WORK FORCE STATISTICS November 1981........ 3

Federal Civilian Employment and Turnover Analysis, November 1981........ 4

Table 1. Federal Civilian Personnel Summary 6

Table 2. Comparison of Total Civilian Employment of the Federal Government by Branch, Agency and Area as of October 1981 and November 1981........ 8

Table 3. Trend of Federal Civilian Employment by Branch, Selected Agency and Area to November 1981........ 12

Table 4. Trend of Federal Civilian Payroll by Branch, Selected Agency and Area to November 1981........ 14

Table 5. Trend of Federal Civilian Executive Branch Employment by Type of Position Occupied and Work Schedule to November 1981........ 16

Table 6. Trend of Federal Civilian Executive Branch Employment by Type of Appointment and Work Schedule to November 1981........ 17

Table 7. Total Employment and Full-Time Employment in Permanent Positions by Selected Agency, November 1981........ 18

Table 8. Statistical Summary of Federal Civilian Employment 19

Table 9. Federal Civilian Employment and Payroll by Branch, Selected Agency, and Area, November 1981........ 25

Table 10. Federal Civilian Employment by Branch, Selected Agency, Area, and Work Schedule, October 1981 and November 1981........ 28

Table 11. Federal Civilian Employment in the Competitive, Excepted, and Senior Executive Services of the Federal Government by Branch, Selected Agencies, and Type of Appointment, All Areas, October 1981 and November 1981........ 31

Table 12. Federal Civilian Employment in the Competitive, Excepted and Senior Executive Services of the Federal Government by Branch, Selected Agencies, and Type of Appointment, United States, October 1981 and November 1981........ 34

Table 13. Federal Civilian Employment in the Competitive, Excepted and Senior Executive Services of the Federal Government by Branch, Selected Agency, and Type of Appointment, Washington, D.C. SMSA, October 1981 and November 1981........ 37

Table 14. Federal Civilian Employment by Branch, Selected Agency, Pay System and Area, October 1981 and November 1981........ 40

Table 15. Employment and Payroll of Selected Suborganizations within Cabinet Departments, November 1981... 44

Table 16. Trend of Federal Civilian Accessions and Separations by Branch and Area to November 1981........ 45

Table 17. Summary of Turnover Data 51

Table 18. Accessions by Type, Branch, and Selected Agency, All Areas, October 1981 and November 1981...... 56

Table 19. Accessions by Type, Branch, and Selected Agency, United States, October 1981 and November 1981.. 59

Table 20. Accessions by Type, Branch, and Selected Agency, Washington, D.C. SMSA, October 1981 and November 1981.................... 62

Table 21. Accessions by Type, Branch, and Selected Agency, Overseas, October 1981 and November 1981....... 65

Table 22. Separations by Type, Branch, and Selected Agency, All Areas, October 1981 and November 1981..... 68

Table 23. Separations by Type, Branch, and Selected Agency, United States, October 1981 and November 1981.................... 71

Table 24. Separations by Type, Branch, and Selected Agency, Washington, D.C. SMSA, October 1981 and November 1981.................... 74

Table 25. Separations by Type, Branch, and Selected Agency Overseas, October 1981 and November 1981....... 77

Table 26. Accessions to the Competitive, Excepted, and Senior Executive Services of the Federal Government by Branch and Selected Agency, All Areas, October 1981 and November 1981........................ 80

Table 27. Accessions to the Competitive, Excepted, and Senior Executive Services of the Federal Government by Branch and Selected Agency, United States, October 1981 and November 1981.................... 83

Table 28. Accessions to the Competitive, Excepted, and Senior Executive Services of the Federal Government by Branch and Selected Agency, Washington, D.C. SMSA, October 1981 and November 1981............ 86

Table 29. Accessions and Separations by Branch, Selected Agency, and Citizenship, All Areas, October 1981 and November 1981.................... 89

Table 30. Accessions and Separations by Branch, Selected Agency, and Citizenship, United States, October 1981 and November 1981.................... 92

Table 31. Accessions and Separations by Branch, Selected Agency, and Citizenship, Washington, D.C. SMSA, October 1981 and November 1981.................... 95

SECTION II -- SPECIAL FEATURE TABLES AND NARRATIVE.................... 99

Profile of Professional Legal Personnel in the Federal Civilian Work Force.................... 100

Table 32. Twenty Largest Employers of Federal Civilian General Attorneys.................... 101

DATA SOURCE AND DEFINITIONS

Statistics in this report were collected by the Office of Personnel Management and are based on the Monthly Report of Federal Civilian Employment (Standard Form 113A), which is submitted by all departments and agencies of the Federal Government except the Central Intelligence Agency and the National Security Agency. OPM does not collect personnel data from the District of Columbia Government. Within this report, employment data are reported under the following categories:

WORK SCHEDULES

Full-time employees - those employees who are regularly scheduled to work the number of hours and days required by the administrative work-week for their employment group or class. (Most full-time employees have an administrative work-week of 5 days of 8 hours each.)

Part-time employees - those employees who are regularly employed on a pre-scheduled tour of duty which is less than the specified hours or days of work for full-time employees in the same group or class.

Intermittent employees - those employees who are employed on an irregular or occasional basis, with hours or days of work not on a prearranged schedule, and with compensation only for the time actually employed or for services actually rendered. As of January 1979, an intermittent employee who separated prior to the as-of date of the report is not counted.

Positions

Permanent position - one which has been established without time limit, or for a period of a year or more, or which, in any event, has been occupied for a year or more (regardless of the intent when it was established).

Temporary position - one which has been established for a limited period of less than a year and which has not been occupied for more than a year.

RELATED TO CEILING - includes all employees covered by the President's employment ceiling as of the report date. Disadvantaged youths under the Stay-In-School Campaign (Schedule A, excepted authority 213.3102(w)), the Summer Aid Program (Schedule A, excepted authority 213.3102(v)), and the Federal Junior Fellowship Program (Schedule A, excepted authority 213.3102(q)), and employees in the Worker Trainee Opportunity Program are excluded from personnel ceilings.

COMPETITIVE SERVICE

The competitive service consists of all civil service positions in the Executive branch except: (a) positions that are specifically excepted from the competitive service by or under statute; and (b) positions to which appointments are made by nomination for confirmation by the Senate, unless the Senate otherwise directs. The competitive service also includes civil service positions outside the Executive branch that are specifically included in the competitive service by statute.

EXCEPTED SERVICE AND SENIOR EXECUTIVE SERVICE

Title IV of the Civil Service Reform Act of 1978 created the Senior Executive Service (SES). Personnel in the Executive branch in managerial positions classifiable above GS-15 of the General Schedule and not designated above level IV of the Executive Schedule, or their equivalents, are in the SES. Exceptions include positions in government corporations, intelligence agencies, the FBI, and administrative law judges. The Foreign Service Act of 1980 created a Senior Foreign Service, effective February 15, 1981, which parallels the Senior Executive Service in most respects. Federal employees who are not in the competitive service or SES are in the excepted service. Examples of excepted positions include Vietnam Era Veterans serving under Veterans Readjustment Appointments, positions for which it is not practicable to hold competitive examinations, such as teachers in dependents' schools overseas and attorneys, positions of a policy-determining and confidential nature, and most positions in the Legislative and Judicial Branches. Foreign nationals holding jobs overseas are excepted by Executive Order.

Several tables in this publication report the number of Federal civilian employees in the competitive service and in the excepted service. Senior Executive Service employment is included in the excepted service in this Monthly Release since both excepted service and SES data are reported together on the 113A monthly report.

The following table lists those agencies and bureaus with significant numbers of employees in the excepted service.

Agency	Principal Component/Occupation with Excepted Service Employees	Approx. % of Agency Employees in Excepted Service
General Accounting Office	-----	100%
Library of Congress	-----	100%
State	Foreign Service Officers	85%
Treasury	Comptroller of the Currency-Bank Examiners	8%
Army	Army National Guard/Foreign Nationals Overseas	20%
Navy	Foreign Nationals Overseas	12%
Air Force	Air National Guard/Foreign Nationals Overseas	17%
Other Defense	Office of Dependents' Schools	40%
Justice	Federal Bureau of Investigation	45%
Interior	Bureau of Indian Affairs	25%
Agriculture	Forest Tech. & Workers/County Comm. Members in FHA	20%
Commerce	Bureau of the Census-Enumerators	25%
Health and Human Services	U.S. Public Health Service - Commissioned Corps	15%
Transportation	FAA-Attorneys, Student Aides, Undergrad. Coop. Prog.	5%
Board of Governors of the Fed. Res.	-----	100%
Environmental Protection Agency	Attorneys and Physical Scientists	20%
General Services Administration	National Archives-Trust Fund Employees	10%
Internat. Communication Agency	Career Officers	75%
Nuclear Regulatory Commission	-----	100%
Panama Canal Commission	-----	100%
Soldiers' and Airmen's Home	-----	100%
Tennessee Valley Authority	-----	100%
U.S. Internat. Dev. Coop. Agency	Career Officers	70%
U.S. Postal Service	-----	100%
Veterans Administration	Dept. of Medicine & Surgery	30%

APPOINTMENTS

Permanent Appointments - include 1) employees in the competitive service who hold career appointments and who either have completed probation or are not required to serve probation; 2) employees in the competitive service who hold career-conditional appointments, or who hold career appointments and are serving probation; 3) employees in the excepted service whose appointments carry no restrictions such as conditional, indefinite, specific time limitations, or trial periods; 4) employees in the excepted service who are serving trial periods or whose tenure is equivalent to career-conditional tenure in the competitive service; 5) employees in the Senior Executive Service (SES) serving under SES career appointments and SES non-career appointments.

Temporary and Indefinite Appointments - include all other employees who do not fall within any of the classifications described under Permanent Appointments.

ACCESSIONS AND SEPARATIONS

Accessions include appointments from civil service registers which are career or career-conditional appointments, excepted appointments, appointments to the Senior Executive Service, temporary appointments from registers, temporary appointments pending the establishment of registers, reappointments, reinstatements, restorations and returns to duty, and tranfers. Separations include quits, terminations, reductions in force, removals, transfers, extended leave without pay, suspensions, furloughs, deaths, retirements, and displacements. Turnover data are reported in this publication for the following categories.

Transfers - employees who, without a break in service of one full work day, change from a position in one agency to a position in another agency, including mass transfers of employees between agencies as a result of transfer of functions.

New Hires - new appointments of individuals who currently are not Federal civilian employees to positions in the competitive service, excepted service, and Senior Executive Service.

Restorations, Returns to Duty - includes employees who exercise reemployment rights following military sevice and those returning to duty following a reduction in force, from suspension or leave without pay that was scheduled to exceed 30 calendar days, from seasonal furlough, or pending action on reopening appeal.

Quits - any voluntary resignation or separation from a position.

As of January 1979 agencies were permitted to report data either as of (1) the last calendar day of the month, or (2) the end of the pay period closest to the end of the month, except at the end of the fiscal year when it must be as of the last calendar day of the month to meet assigned Office of Management and Budget (OMB) personnel ceilings.

SECTION I

FEDERAL CIVILIAN WORK FORCE STATISTICS

This section contains recent data dated "as of" two months prior to the publication date on the cover. The narrative analyses and personnel summaries in tables 1 and 17 present highlights and an overview of the information in Tables 2-16 and 18-31. Table 2 compares the current and previous month's Federal civilian employment by branch, agency, and area. Tables 3-6 and 16 include 13-month trends for employment, payrolls, Executive Branch employment by work schedule, and turnover.

It should be noted that the net difference in turnovers (accessions and separations) will not necessarily balance with net monthly changes in employment due to lags in the reporting of transfers and variations in agency reporting periods. A separation personnel action is generally not prepared for an employee who transfers to another agency until an accession notice is received by the losing agency.

Where figures are expressed in thousands, each is rounded independently and not forced to add to rounded totals. All figures are subject to revision. Several tables present employment data for the Washington, D.C. Standard Metropolitan Statistical Area (SMSA). The Washington, D.C. SMSA includes the District of Columbia; Arlington, Fairfax, Loudoun, and Prince William Counties, and the Cities of Alexandria, Fairfax, Falls Church, Manassas, and Manassas Park in Virginia; and Charles, Montgomery, and Prince Georges Counties in Maryland.

MONTHLY RELEASE OF FEDERAL CIVILIAN WORK FORCE STATISTICS
EMPLOYMENT ANALYSIS - NOVEMBER 1981

Executive, Legislative, and Judicial Branches

As of November 30, 1981, the Federal civilian work force totaled 2,858,510 -- 6,820 fewer employees than at the end of October. The number of full-time employees with permanent appointments increased 8,220 to 2,421,975. Full-time employees with temporary and indefinite appointments numbered 175,912 (-14,107). Part-time employment increased 12,750 in November to 203,413, and intermittent employment decreased 13,683 to 57,210.

Executive Branch employment stood at 2,804,496 at the end of November (-6,882), including 666,172 employees in the independent U.S. Postal Service and 25,509 (+544) employees exempt from personnel controls in Youth Programs and the Worker Trainee Opportunities Program. Among Executive Branch departments, Defense reported the largest increase in employment (+7,651), with Army (+3,135), Navy (+2,345) and Air Force (+1,691) all reporting gains. Increases in employment also occurred in the U.S. Postal Service (+1,147), Transportation (+989), and Veterans Administration (+863). The largest decreases were reported by Agriculture (-6,728), Health and Human Services (-2,719), Interior (-2,426), Treasury (-1,476), and Commerce (-1,402).

The number of full-time employees with permanent appointments in the Executive Branch totaled 2,389,830 -- an increase of 8,345 from October. Defense (+14,446), particularly Army (+11,198), reported the largest increase. Increases also occurred in the Veterans Administration (+591) and Transportation (+366). Agencies with large decreases in the number of full-time employees with permanent appointments included Health and Human Services (-2,126), State (-1,068), Interior (-996), Treasury (-863), and Agriculture (-437).

The number of full-time employees with temporary or indefinite appointments in the Executive Branch decreased 14,288 to 155,703. Defense had the largest decrease (-8,989), mostly accounted for by Army (-9,699), which more than offset increases in Air Force (+542) and Navy (+218). Other agencies and departments with large decreases in full-time employees with temporary or indefinite appointments included Agriculture (-3,431) -- mostly in the Forest Service, Interior (-1,108), and Tennessee Valley Authority (-1,066). Increases were reported by State (+978), U.S. Postal Service (+696), and Transportation (+562), mainly in the FAA.

The number of part-time employees in the Executive Branch totaled 202,487 (+12,715), including 109,373 part-time workers employed by the U.S. Postal Service (+11,469). Defense reported an increase of 1,238. Health and Human Services (-172) reported the largest decrease in part-time employment in November.

The number of intermittent employees in the Executive Branch decreased 13,654 to 56,476 in November. The largest decrease among Executive departments was reported by Agriculture (-3,006), where the Farmers Home Administration, Forest Service, and Soil Conservation Service all had substantial declines. The independent U.S. Postal Service reported a large decrease of 10,907 intermittent workers. Army had 941 additional intermittent employees in November, and the Veterans Administration reported an increase of 412.

Employment in the competitive service totaled 1,689,155 in November (-1,135). There were 1,169,355 employees in the excepted service (-5,685). The number of employees with permanent appointments decreased by 284 in the competitive service and increased by 11,451 in the excepted service. The number of employees with temporary and indefinite appointments decreased in the competitive service by 851 and in the excepted service by 17,136.

Legislative Branch employment rose in November to 38,611 (+118); increases of 140 employees in the House of Representatives and 31 in the Senate caused the net increase. Judicial Branch employment decreased 56 in November to 15,403.

Employment by Geographic Area

Federal civilian employment in the United States totaled 2,729,324 in November (-7,665). Employment in the Washington, D. C., metropolitan area was 350,388 (-420), the lowest level since September 1977.

Federal civilian employment overseas was 129,186 (+845), of which 67,558 were U.S. citizens and 61,628 were non-U.S. citizens.

Payrolls

Federal civilian payrolls totaled $5,409,279,000 in November. Of this amount, $5,236,628,000 was paid to employees in the United States, including $817,877,000 in the Washington, D. C., metropolitan area.

NOTE TO READERS: Tables 1, 7, and 8 have been modified to report full-time employees in terms of appointment rather than position. These revisions coincide with changes in personnel management approaches effective in fiscal year 1982, which base controls on appointments as opposed to positions. The reader should also be aware that personnel ceiling controls for most agencies in the Executive Branch are now on a full-time equivalent/work year basis rather than on an end-of-fiscal-year employment target.

TURNOVER ANALYSIS
NOVEMBER 1981

Accessions

Accessions to the Federal civilian work force in November totaled 35,490, for an accession rate of 1.26. There were 29,171 new hires reported, for a rate of 1.03. The remaining accessions included 2,180 transfers and 4,139 restorations and returns to duty. In November, accessions to the competitive service totaled 19,181, and accessions to the excepted service totaled 16,309.

Defense reported approximately 45 percent the accessions (15,942), including 5,376 for Army, 5,109 for Navy and 4,152 for Air Force. Among other Executive Branch departments and agencies, Veterans Administration (4,608), Treasury (1,664), Transportation (1,493), Agriculture (1,258), and Interior (1,067) also reported significant numbers of accessions. The independent U.S. Postal Service reported 4,981 accessions.

New hire accessions in Executive Branch departments and agencies totaled 29,086 including 15,149 to the competitive service and 13,937 to the excepted service. Defense accounted for 13,160 of the new hires. Postal Service (4,453), Veterans Administration (3,858), Transportation (1,352), Treasury (1,361), Agriculture (1,177), and Interior (954) also reported large numbers of new hires.

Navy (3,038), Army (2,921), Air Force (2,522), Veterans Administration (2,195), Treasury (1,127), and Transportation (1,041) hired large numbers of employees to the competitive service. Postal Service (4,453), Veterans Administration (1,663), Army (1,752), Air Force (988), and Navy (911) had the largest numbers of new hires to the excepted service.

Accessions overseas totaled 2,670 of which 2,076 were U.S. citizens. Defense accounted for 2,376 of the accessions, including Army (1,181), Air Force (413), and Navy (359). New hires overseas totaled 2,433, including 2,168 by Defense, 102 by State, and 75 by Panama Canal Commission.

Separations

Separations from the Federal civilian work force totaled 37,144 in November, for a separation rate of 1.31. Quits numbered 12,099, for a rate of 0.43. Defense reported 9,256 separations, including 3,364 for Army, 2,757 for Navy, and 2,344 for Air Force. Agriculture (5,026), Veterans Administration (4,188), Postal Service (4,037), Health and Human Services (2,701), Interior (2,288), and Tennessee Valley Authority (2,164) also reported large numbers of separations.

The largest numbers of quits were reported by Veterans Administration (1,598), Army (1,515), Postal Service (1,328), Navy (1,133), and Treasury (1,019).

There were 1,721 separations overseas, 448 of which were U.S. citizens. Defense reported 1,417 separations, including 663 for Army, 266 for Air Force, and 260 for Navy. State reported 133 separations overseas in November, and the Panama Canal Commission separated 41 employees.

TABLE 1 -- FEDERAL CIVILIAN PERSONNEL SUMMARY

EMPLOYMENT CATEGORIES	NOVEMBER 1981		OCTOBER 1981		CHANGE FROM		AVERAGE EMPLOYMENT TO DATE			
	TOTAL	%	TOTAL	%	OCT. 1981	NOV. 1980	CY 1981	CHANGE FROM CY 1980	FY 1982	CHANGE FROM FY 1981
TOTAL CIVILIAN EMPLOYMENT A/	2,858,510	100.00	2,865,330	100.00	-6,820	-44,350	2,902,650	-98,226	2,861,920	-38,687
FULL-TIME	2,597,887	90.88	2,603,774	90.87	-5,887	-24,484	2,637,124	-11,113	2,600,831	-23,173
WITH PERMANENT APPOINTMENTS	2,421,975	84.73	2,413,755	84.24	+8,220	+26,743	2,419,520	+9,535	2,417,865	+16,908
WITH TEMPORARY AND INDEFINITE APPOINTMENTS	175,912	6.15	190,019	6.63	-14,107	-51,227	217,603	-20,649	182,966	-40,082
PART-TIME (REGULARLY SCHEDULED)	203,413	7.12	190,663	6.65	+12,750	-6,511	204,185	-189	197,038	-11,033
INTERMITTENT	57,210	2.00	70,893	2.47	-13,683	-13,355	61,341	-86,924	64,052	-4,481
U.S. CITIZENS	2,792,497	97.69	2,799,199	97.69	-6,702	-44,305	2,836,482	-98,195	2,795,849	-38,745
NON U.S. CITIZENS	66,013	2.31	66,131	2.31	-118	-45	66,168	-30	66,072	+57
UNITED STATES, TOTAL	2,729,324	95.48	2,736,989	95.52	-7,665	-48,470	2,775,738	-98,714	2,733,157	-42,656
WASHINGTON, D.C., METROPOLITAN AREA	350,388	12.26	350,808	12.24	-420	-13,328	360,329	-5,937	350,598	-12,447
OUTSIDE WASHINGTON, D.C. METROPOLITAN AREA	2,378,936	83.22	2,386,181	83.28	-7,245	-35,142	2,415,409	-92,777	2,382,559	-30,209
OVERSEAS, TOTAL	129,186	4.52	128,341	4.48	+845	+4,120	126,912	+488	128,764	+3,970
U.S. CITIZENS	67,558	2.36	66,703	2.33	+855	+4,139	65,278	+710	67,131	+3,946
NON U.S. CITIZENS	61,628	2.16	61,638	2.15	-10	-19	61,634	-222	61,633	+24
TERRITORIES	15,843	.55	15,824	.55	+19	+43	15,838	-4,112	15,834	+93
U.S. CITIZENS	15,676	.55	15,670	.55	+6	+163	15,619	-2,692	15,673	+217
NON U.S. CITIZENS	167	.01	154	.01	+13	-120	219	-1,420	161	-124
FOREIGN COUNTRIES	113,343	3.97	112,517	3.93	+826	+4,077	111,073	+4,599	112,930	+3,877
U.S. CITIZENS	51,882	1.82	51,033	1.78	+849	+3,976	49,659	+3,402	51,458	+3,729
NON U.S. CITIZENS	61,461	2.15	61,484	2.15	-23	+101	61,415	+1,198	61,473	+149
EXECUTIVE BRANCH, TOTAL	2,804,496	98.11	2,811,378	98.12	-6,882	-44,511	2,847,830	-98,271	2,807,937	-38,600
RELATED TO CEILING	2,778,987	97.22	2,786,413	97.25	-7,426	-42,402	2,816,825	-96,336	2,782,700	-36,668
FULL-TIME WITH PERMANENT APPOINTMENTS	2,387,012	83.51	2,378,651	83.01	+8,361				2,382,532	
OTHER	391,975	13.71	407,762	14.23	-15,787				399,869	
EXCLUDED FROM CEILING	25,509	.89	24,965	.87	+544	-2,109	31,005	-1,935	25,237	-1,932

TABLE 1 -- FEDERAL CIVILIAN PERSONNEL SUMMARY

EMPLOYMENT CATEGORIES	NOVEMBER 1981		OCTOBER 1981		CHANGE FROM		AVERAGE EMPLOYMENT TO DATE			
	TOTAL	%	TOTAL	%	OCT. 1981	NOV. 1980	CY 1981	CHANGE FROM CY 1980	FY 1982	CHANGE FROM FY 1981
EXECUTIVE BRANCH -- CONTINUED										
FULL-TIME, TOTAL	2,545,533	89.05	2,551,476	89.05	-5,943	-25,128	2,584,310	-11,337	2,548,505	-23,600
TYPE OF POSITION OCCUPIED:										
IN PERMANENT POSITIONS	2,403,270	84.07	2,395,894	83.62	+7,376	-9,645	2,409,619	-6,140	2,399,582	-11,991
IN TEMPORARY POSITIONS	142,263	4.98	155,582	5.43	-13,319	-15,483	174,691	-5,197	148,923	-11,609
TYPE OF APPOINTMENT:										
WITH PERMANENT APPOINTMENTS	2,389,830	83.60	2,381,485	83.11	+8,345	+25,892	2,387,623	+8,937	2,385,658	+16,128
WITH TEMPORARY AND INDEFINITE APPOINTMENTS	155,703	5.45	169,991	5.93	-14,288	-51,020	196,687	-20,274	162,847	-39,728
PART-TIME (REGULARLY SCHEDULED) TOTAL	202,487	7.08	189,772	6.62	+12,715	-6,099	202,958	-101	196,130	-10,610
WITH PERMANENT APPOINTMENTS	157,217	5.50	154,268	5.38	+2,949	-1,629	158,025	-298	155,743	-2,883
WITH TEMPORARY AND INDEFINITE APPOINTMENTS	45,270	1.58	35,504	1.24	+9,766	-4,470	44,932	+196	40,387	-7,728
INTERMITTENT, TOTAL	56,476	1.98	70,130	2.45	-13,654	-13,284	60,562	-86,833	63,303	-4,389
COMPETITIVE SERVICE, TOTAL	1,682,415	58.86	1,683,519	58.75	-1,104	-21,564	1,707,234	-10,065	1,682,967	-19,965
PERMANENT APPOINTMENTS	1,620,680	56.70	1,620,933	56.57	-253	-13,394	1,633,508	-11,728	1,620,807	-13,366
TEMPORARY AND INDEFINITE APPOINTMENTS	61,735	2.16	62,586	2.18	-851	-8,170	73,727	+1,663	62,161	-6,598
EXCEPTED AND SENIOR EXECUTIVE SERVICES, TOTAL	1,122,081	39.25	1,127,859	39.36	-5,778	-22,947	1,140,595	-88,207	1,124,970	-18,635
PERMANENT APPOINTMENTS	949,879	33.23	938,371	32.75	+11,508	+16,278	935,646	+10,383	944,125	+11,885
TEMPORARY AND INDEFINITE APPOINTMENTS	172,202	6.02	189,488	6.61	-17,286	-39,225	204,949	-98,589	180,845	-30,520
LEGISLATIVE BRANCH, TOTAL	38,611	1.35	38,493	1.34	+118	-147	39,478	-584	38,552	-424
FULL-TIME	37,850	1.32	37,752	1.32	+98	+335	38,389	-375	37,801	+92
PART-TIME (REGULARLY SCHEDULED)	423	.01	403	.01	+23	-413	725	-122	413	-422
INTERMITTENT	338	.01	338	.01	+0	-69	363	-89	338	-95
JUDICIAL BRANCH, TOTAL	15,403	.54	15,459	.54	-56	+308	15,342	+629	15,431	+336
FULL-TIME	14,504	.51	14,546	.51	-42	+309	14,425	+599	14,525	+334
PART-TIME (REGULARLY SCHEDULED)	503	.02	488	.02	+15	+1	502	+34	496	+0
INTERMITTENT	396	.01	425	.01	-29	-2	415	-3	411	+3

A/ EXCLUDES CENTRAL INTELLIGENCE AGENCY AND NATIONAL SECURITY AGENCY. NOVEMBER 1981 AND OCTOBER 1981 TOTALS INCLUDE EMPLOYEES EXEMPTED FROM PERSONNEL CEILINGS IN THE YOUTH PROGRAMS AND WORKER TRAINEE OPPORTUNITIES PROGRAM: NOVEMBER 1981 -- 25,560 IN ALL AREAS; 25,270 IN THE UNITED STATES; AND 4,027 IN THE WASHINGTON D.C., METROPOLITAN AREA. OCTOBER 1981 -- 25,013 IN ALL AREAS; 24,713 IN THE UNITED STATES; AND 3,937 IN THE WASHINGTON, D.C., METROPOLITAN AREA.

TABLE 2 -- COMPARISON OF TOTAL CIVILIAN EMPLOYMENT OF THE FEDERAL GOVERNMENT, BY BRANCH, AGENCY, AND AREA AS OF OCTOBER 1981 AND NOVEMBER 1981

AGENCY	TOTAL, ALL AREAS			UNITED STATES			WASHINGTON, D.C., METROPOLITAN AREA		
	NOV 1981	OCT 1981	CHANGE	NOV 1981	OCT 1981	CHANGE	NOV 1981	OCT 1981	CHANGE
TOTAL, ALL AGENCIES A/	2,858,510*	2,865,330**	- 6,820	2,729,324*	2,736,989**	- 7,665	350,388*	350,808**	- 420
LEGISLATIVE BRANCH	38,611*	38,493*	+ 118	38,532*	38,410*	+ 122	36,219*	36,080*	+ 139
CONGRESS	19,167	18,993*	+ 174	19,167	18,993*	+ 174	19,167	18,993*	+ 174
US SENATE	6,930	6,899	+ 31	6,930	6,899	+ 31	6,930	6,899	+ 31
HOUSE OF REP SUMMARY	12,224	12,084	+ 140	12,224	12,084	+ 140	12,224	12,084	+ 140
COMM ON SCTY & COOP EUR	13	10*	+ 3	13	10*	+ 3	13	10*	+ 3
ARCHITECT OF THE CAPITOL	2,006	1,990	+ 16	2,006	1,990	+ 16	2,006	1,990	+ 16
BOTANIC GARDEN	57	57	...	57	57	...	57	57	...
CONGRESSIONAL BUDGET OFC	214*	214*	...	214*	214*	...	214*	214*	...
COPYRIGHT ROYALTY TRIBUNAL	8	8	...	8	8	...	8	8	...
GENERAL ACCOUNTING OFC	5,254	5,279*	- 25	5,182	5,203*	- 21	3,351	3,362*	- 11
GOVERNMENT PRINTING OFC	6,343	6,376	- 33	6,343	6,376	- 33	5,861	5,887	- 26
LIBRARY OF CONGRESS	5,163	5,183	- 20	5,156	5,176	- 20	5,156	5,176	- 20
MOT CARRIER RATE STY COMM	21	15	+ 6	21	15	+ 6	21	15	+ 6
OFC TECHNOLOGY ASSESSMENT	150*	150*	...	150*	150*	...	150*	150*	...
US TAX COURT	228	228	...	228	228	...	228	228	...
JUDICIAL BRANCH	15,403	15,459	- 56	15,228	15,285	- 57	1,612	1,625	- 13
SUPREME COURT	338	336	+ 2	338	336	+ 2	338	336	+ 2
US COURTS	15,065	15,123	- 58	14,890	14,949	- 59	1,274	1,289	- 15
EXECUTIVE BRANCH	2,804,496*	2,811,378**	- 6,882	2,675,564*	2,683,294**	- 7,730	312,557*	313,103**	- 546
EXEC OFC OF THE PRESIDENT	1,674*	1,680	- 6	1,669*	1,675	- 6	1,669*	1,675	- 6
WHITE HOUSE OFFICE B/	384	389	- 5	384	389	- 5	384	389	- 5
OFC OF VICE PRESIDENT	22	22	...	22	22	...	22	22	...
OFC OF MGMT & BUDGET	672	671	+ 1	672	671	+ 1	672	671	+ 1
OFFICE OF ADMINISTRATION	193	190	+ 3	193	190	+ 3	193	190	+ 3
COUNCIL ECONOMIC ADVISORS	35	33	+ 2	35	33	+ 2	35	33	+ 2
COUNCIL ON ENVIRON QUAL	19	18	+ 1	19	18	+ 1	19	18	+ 1
DOMESTIC POLICY STAFF	48	52	- 4	48	52	- 4	48	52	- 4
EXEC RESIDENCE AT WH	86*	86	...	86*	86	...	86*	86	...
NATIONAL SECURITY COUNCIL	64	67	- 3	64	67	- 3	64	67	- 3
OFC OF SCI & TECH POLICY	13	14	- 1	13	14	- 1	13	14	- 1
OFC OF US TRADE REP	138	138	...	133	133	...	133	133	...
EXECUTIVE DEPARTMENTS	1,707,272	1,714,343	- 7,071	1,601,193	1,609,074	- 7,881	228,268	229,132	- 864
STATE	23,582	23,668	- 86	8,126	8,200	- 74	7,163	7,204	- 41
TREASURY	118,761	120,237	- 1,476	117,711	119,193	- 1,482	17,609	17,651	- 42
DEFENSE, TOTAL	1,005,683	998,032	+ 7,651	921,578	914,810	+ 6,768	81,494	80,964	+ 530
DEPT OF THE ARMY	359,213	356,078	+ 3,135	320,668	318,037	+ 2,631	25,995	25,842	+ 153
ARMY, MIL FUNC TOTAL	326,294	323,309	+ 2,985	287,826	285,346	+ 2,480	24,646	24,491	+ 155

*PRELIMINARY OR PREVIOUS MONTH'S EMPLOYMENT TOTALS (OR PORTIONS THEREOF) WERE USED FOR CURRENT MONTH, AS REPORT FOR CURRENT MONTH WAS NOT RECEIVED BY INPUT CUTOFF DATE

**REVISED

A/ EXCLUDES CENTRAL INTELLIGENCE AGENCY AND NATIONAL SECURITY AGENCY. NOVEMBER 1981 AND OCTOBER 1981 TOTALS INCLUDE EMPLOYEES EXEMPTED FROM PERSONNEL CEILINGS IN THE YOUTH PROGRAMS AND WORKER TRAINEE OPPORTUNITIES PROGRAM. NOVEMBER 1981 -- 25,560 IN ALL AREAS; 25,270 IN THE UNITED STATES; AND 4,027 IN THE WASHINGTON, D.C., METROPOLITAN AREA. OCTOBER 1981 -- 25,013 IN ALL AREAS; 24,713 IN THE UNITED STATES; AND 3,937 IN THE WASHINGTON D.C., METROPOLITAN AREA.

B/ INCLUDES THE PRESIDENT OF THE UNITED STATES

TABLE 2 -- COMPARISON OF TOTAL CIVILIAN EMPLOYMENT OF THE FEDERAL GOVERNMENT, BY BRANCH, AGENCY, AND AREA AS OF OCTOBER 1981 AND NOVEMBER 1981

AGENCY	TOTAL, ALL AREAS			UNITED STATES			WASHINGTON, D.C., METROPOLITAN AREA		
	NOV 1981	OCT 1981	CHANGE	NOV 1981	OCT 1981	CHANGE	NOV 1981	OCT 1981	CHANGE
ARMY, CIVIL FUNC TOTAL	32,919	32,769	+ 150	32,842	32,691	+ 151	1,349	1,351	- 2
CORPS OF ENGINEERS	32,781	32,632	+ 149	32,705	32,555	+ 150	1,214	1,216	- 2
CEMETERIAL EXPENSES	138	137	+ 1	137	136	+ 1	135	135	...
DEPT OF THE NAVY	327,401	325,056	+ 2,345	305,336	303,093	+ 2,243	35,342	35,096	+ 246
DEPT OF THE AIR FORCE	238,815	237,124	+ 1,691	225,833	224,293	+ 1,540	6,340	6,283	+ 57
DEFENSE LOG AGCY	46,983	46,857	+ 126	46,594	46,467	+ 127	2,527	2,532	- 5
OTHER DEFENSE ACTIVITIES	33,271	32,917	+ 354	23,147	22,920	+ 227	11,293	11,211	+ 79
JUSTICE	55,037	55,243	- 206	53,939	54,120	- 181	15,701	15,778	- 77
INTERIOR	75,802	78,228	- 2,426	75,464	77,886	- 2,422	10,246	10,450	- 204
AGRICULTURE	118,623	125,351	- 6,728	117,169	123,874	- 6,705	13,218	13,264	- 46
COMMERCE	36,367	37,769	- 1,402	35,619	37,017	- 1,398	18,304	18,536	- 232
LABOR	20,779	20,982	- 203	20,681	20,883	- 202	7,030	7,200	- 170
HEALTH AND HUMAN SERVICES	150,863	153,582	- 2,719	149,923	152,626	- 2,703	32,028	32,352	- 326
HOUSING & URBAN DEV	15,426	15,548	- 122	15,245	15,368	- 123	4,357	4,387	- 30
TRANSPORTATION	61,205	60,216	+ 989	60,599	59,616	+ 983	10,088	10,057	+ 31
ENERGY	19,047	19,156	- 109	19,042	19,151	- 109	7,019	7,108	- 89
EDUCATION	6,097	6,331	- 234	6,097	6,330	- 233	4,011	4,181	- 170
INDEPENDENT AGENCIES	1,095,550*	1,095,355**	+ 195	1,072,702*	1,072,545**	+ 157	82,620*	82,296**	+ 326
ACTION	1,633	1,781	- 148	1,160	1,305	- 145	779	801	- 22
ADMIN CONFERENCE US	22	22	...	22	22	...	22	22	...
ADV COMM ON INTGOVTL REL	35	41	- 6	35	41	- 6	35	41	- 6
ADV COMM ON FEDERAL PAY	2	1	+ 1	2	1	+ 1	2	1	+ 1
ADV COUNCIL HIST PRESERV	41	40	+ 1	41	40	+ 1	33	33	...
ALASKA NAT GAS TRANS SYS	158	155	+ 3	158	155	+ 3	78	77	+ 1
AMER BATTLE MONUMNTS COMM	385	383	+ 2	7	7	...	7	7	...
APPALACHIAN REGIONAL COMM	5	5	...	5	5	...	5	5	...
ARMS CONT & DISARM AGCY	184	185	- 1	184	185	- 1	184	185	- 1
BD INTERNTL BRDCASTING	14	13	+ 1	14	13	+ 1	14	13	+ 1
BD OF GOV, FED RSRV SYS	1,498	1,500	- 2	1,498	1,500	- 2	1,498	1,500	- 2
CIVIL AERONAUTICS BOARD	618	625	- 7	618	625	- 7	589	596	- 7
COASTAL PLAINS REG COMM	...*	...	...	...*	...	...	...*	...	...
COMMISSION OF FINE ARTS	7*	7	...	7*	7	...	7*	7	...
COMM ON CIVIL RIGHTS	269	279	- 10	269	279	- 10	197	203	- 6
COMM WAR RELO&INTRNMT CIV	17	16	+ 1	17	16	+ 1	15	16	- 1
CMTE PUR PRD BLD&SVLY HCP	14	12	+ 2	14	12	+ 2	14	12	+ 2
COMMODITY FUT TRDG COMM	468	473	- 5	468	473	- 5	270	273	- 3
CONSUMER PRODUCT SAF COMM	718*	718	...	717*	717	...	544*	544	...
DELAWARE RIVER BASIN COMM	1	1	...	1	1	...	1	1	...

*PRELIMINARY OR PREVIOUS MONTH'S EMPLOYMENT TOTALS (OR PORTIONS THEREOF) WERE USED FOR CURRENT MONTH, AS REPORT FOR CURRENT MONTH WAS NOT RECEIVED BY INPUT CUTOFF DATE.

**REVISED

TABLE 2 -- COMPARISON OF TOTAL CIVILIAN EMPLOYMENT OF THE FEDERAL GOVERNMENT, BY BRANCH, AGENCY, AND AREA AS OF OCTOBER 1981 AND NOVEMBER 1981

AGENCY	TOTAL, ALL AREAS			UNITED STATES			WASHINGTON, D.C., METROPOLITAN AREA		
	NOV 1981	OCT 1981	CHANGE	NOV 1981	OCT 1981	CHANGE	NOV 1981	OCT 1981	CHANGE
ENVIRONMTL PROTECT AGCY	12,478	12,665	- 187	12,463	12,650	- 187	4,341	4,385	- 44
EQUAL EMPLOY OPP COMM	3,336	3,371	- 35	3,336	3,371	- 35	736	738	- 2
EXPORT-IMPORT BANK OF US	362	364	- 2	362	364	- 2	362	364	- 2
FARM CREDIT ADMIN	289	290	- 1	281	282	- 1	185	186	- 1
FEDERAL COMMUNICATNS COMM	2,066	2,075**	- 9	2,057	2,066**	- 9	1,498	1,505**	- 7
FEDERAL DEPOSIT INS CORP	3,330	3,343	- 13	3,280	3,293	- 13	948	952	- 4
FEDERAL ELECTION COMM	243	244	- 1	243	244	- 1	243	244	- 1
FED EMERGENCY MGMT AGCY	2,320	2,367*	- 47	2,317	2,364*	- 47	1,427	1,422*	+ 5
FEDERAL HOME LOAN BANK BD	1,539	1,536	+ 3	1,539	1,536	+ 3	624	625	- 1
FED LABOR RELATIONS AUTH	394*	394*	...	394*	394*	...	263*	263*	...
FEDERAL MARITIME COMM	304	305	- 1	301	302	- 1	263	262	- 2
FED MED & CONCIL SVC	441	464	- 23	441	464	- 23	99	100	- 1
FED MN SAF&HLTH RVW COMM	76	80**	- 4	76	80**	- 4	67	70**	- 3
FEDERAL TRADE COMM	1,685	1,701	- 16	1,685	1,701	- 16	1,343	1,355	- 12
FOUR CORNERS REG COMM	1	1	...	1	1	...	1	1	...
GENERAL SVCS ADMIN	33,518	33,838	- 320	33,425	33,744	- 319	11,463	11,543	- 80
HS TRUMAN SCH FOUNDATION	4	4	...	4	4	...	4	4	...
INTER-AMERICAN FOUNDATION	65	67	- 2	65	67	- 2	65	67	- 2
INTERNTL COMMUNICATN AGCY	7,858	7,841	+ 17	3,388	3,356	+ 32	3,140	3,106	+ 34
INTERNATIONAL TRADE COMM	421	423	- 2	421	423	- 2	421	423	- 2
INTERSTATE COMMERCE COMM	1,670	1,691	- 21	1,670	1,691	- 21	1,192	1,212	- 20
JAPAN-US FRIENDSHIP COMM	8	9	- 1	6	8	- 2	3	2	+ 1
MARINE MAMMAL COMM	18	12	+ 6	18	12	+ 6	9	9	...
MERIT SYS PROTECTION BD	475*	475*	...	475*	475*	...	293*	293*	...
NATL ADV CMTE OCNS&ATMOS	5	1	+ 4	5	1	+ 4	5	1	+ 4
NATL AERO SPACE ADMIN	23,022	23,021	+ 1	23,003	23,001	+ 2	4,940	4,942	- 2
NATL CAPITAL PLNG COMM	57	57	...	57	57	...	57	57	...
NATL COMM FOR EMPLT PLCY	22	24	- 2	22	24	- 2	22	24	- 2
NATL COMM LIB & INFO SCS	20	20	...	20	20	...	20	20	...
NATL COMM STUD'T FIN ASST	8	6	+ 2	8	6	+ 2	8	6	+ 2
NATL CREDIT UNION ADMIN	721	708	+ 13	720	707	+ 13	238	235	+ 3
NATL ENDOW FOR ARTS	318	310	+ 8	318	310	+ 8	298	298	...
NATL ENDOW FOR HUMANITIES	282	268	+ 14	282	268	+ 14	264	266	- 2
NATL LABOR RELATIONS BD	2,874	2,900	- 26	2,854	2,879	- 25	933	937	- 4
NATL MEDIATION BOARD	61	61	...	61	61	...	49	49	...
NATL SCIENCE FOUNDATION	1,514	1,359	+ 155	1,513	1,358	+ 155	1,511	1,356	+ 155
NATL TRANS SAFETY BD	357	360	- 3	357	360	- 3	262	264	- 2
NAVAJO&HOPI IND RELO COMM	50	50	...	50	50	...	50	50	...

*PRELIMINARY OR PREVIOUS MONTH'S EMPLOYMENT TOTALS (OR PORTIONS THEREOF) WERE USED FOR CURRENT MONTH, AS REPORT FOR CURRENT MONTH WAS NOT RECEIVED BY INPUT CUTOFF DATE

**REVISED

TABLE 2 -- COMPARISON OF TOTAL CIVILIAN EMPLOYMENT OF THE FEDERAL GOVERNMENT, BY BRANCH, AGENCY, AND AREA AS OF
OCTOBER 1981 AND NOVEMBER 1981

AGENCY	TOTAL, ALL AREAS			UNITED STATES			WASHINGTON, D.C., METROPOLITAN AREA		
	NOV 1981	OCT 1981	CHANGE	NOV 1981	OCT 1981	CHANGE	NOV 1981	OCT 1981	CHANGE
NEW ENGLAND REGIONAL COMM	...*	...	...	...*	...	...	...*	...	...
NUCLEAR REGULATORY COMM	3,505	3,503	+ 2	3,505	3,503	+ 2	2,696	2,702	- 6
OCC SAF & HLTH RVW COMM	159	160	- 1	159	160	- 1	96	96	...
OFFICE OF PERSONNEL MGMT	7,700	7,736	- 36	7,680	7,716	- 36	3,169	3,198	- 29
OLD WEST REGIONAL COMM	1	1	...	1	1	...	1	1	...
OZARKS REGIONAL COMM	...*	...	...	...*	...	...	...*	...	...
PACIFIC NW REGION COMM	1	1	...	1	1	...	1	1	...
PANAMA CANAL COMMISSION	8,610	8,557	+ 53	19	20	- 1	5	5	...
PENN AVE DEV CORP	50	55	- 5	50	55	- 5	50	55	- 5
PENSION BENEFIT GUAR CORP	453	447	+ 6	453	447	+ 6	452	446	+ 6
POSTAL RATE COMMISSION	65	66	- 1	65	66	- 1	65	66	- 1
PRES COMM ETHICAL PROB	28	25	+ 3	28	25	+ 3	28	25	+ 3
RAILROAD RETIREMENT BOARD	1,617	1,623	- 6	1,617	1,523	- 6	6	6	...
SECURITIES & EXCHNGE COMM	1,892	1,906	- 14	1,892	1,906	- 14	1,268	1,278	- 10
SELECTIVE SERVICE SYSTEM	237	251.	- 14	237	251	- 14	106	102	+ 4
SMALL BUSINESS ADMIN	5,105	5,089	+ 16	5,016	4,999	+ 17	1,063	1,057	+ 6
SMITHSONIAN, SUMMARY	4,274	4,283	- 9	4,175	4,183	- 8	3,965	3,974	- 9
SOLDIERS & AIRMENS HOME	943	.937	+ 6	943	937	+ 6	943	937	+ 6
SW BORDER REGIONAL COMM	1	1	...	1	1	...	1	1	...
SUSQUEHANNA RIV BAS COMM	2	1	+ 1	2	1	+ 1	2	1	+ 1
TENNESSEE VALLEY AUTH	47,906	49,070	- 1,164	47,904	49,068	- 1,164	14	15	- 1
US INTNATL DEV COOP AGCY	5,805	5,797	+ 8	2,569	2,549	+ 20	2,550	2,529	+ 21
UNITED STATES METRIC BD	52	48	+ 4	52	48	+ 4	52	48	+ 4
US POSTAL SERVICE	666,172	665,025	+ 1,147	663,240	662,096	+ 1,144	17,531	17,207	+ 324
UPPER GR LAKES REG COMM	2	2	...	2	2	...	2	2	...
VETERANS ADMINISTRATION	232,644	231,781**	+ 863	230,311	229,461**	+ 850	6,592	6,545**	+ 47
WATER RESOURCES COUNCIL	25	28	- 3	25	28	- 3	24	26	- 2

*PRELIMINARY OR PREVIOUS MONTH'S EMPLOYMENT TOTALS (OR PORTIONS THEREOF) WERE USED FOR CURRENT MONTH, AS REPORT FOR CURRENT MONTH WAS NOT RECEIVED BY INPUT CUTOFF DATE

**REVISED

TABLE 3 -- TREND OF FEDERAL CIVILIAN EMPLOYMENT BY BRANCH, SELECTED AGENCY, AND AREA

MONTH & YEAR	TOTAL	CHANGE FROM YEAR AGO	LEGIS-LATIVE	JUDICIAL	EXECUTIVE							
					TOTAL	DEFENSE	HHS	TREASURY	AGRIC	INTERIOR	TRANSP	JUSTICE
TOTAL, ALL AREAS												
NOV 80	2,902,860	+28,733	38,758	15,095	2,849,007	971,701	157,619	123,299	128,364	80,658	72,181	56,536
DEC 80	2,907,288	+20,285	38,936	15,086	2,853,266	972,999	158,644	123,754	123,839	79,505	72,066	56,426
JAN 81	2,899,232	+12,648	40,862	15,178	2,843,192	972,990	159,945	131,637	122,889	79,546	71,641	56,867
FEB 81	2,899,651	-28,637	38,676	15,178	2,845,797	971,702	158,796	138,641	121,690	79,119	71,321	56,585
MAR 81	2,895,716	-105,595	39,233	15,187	2,841,296	974,281	157,702	138,288	121,585	78,800	70,900	56,355
APR 81	2,898,996	-338,160	39,179	15,186	2,844,631	979,838	156,568	137,731	122,563	79,356	70,554	56,082
MAY 81	2,908,418	-185,291	39,380	15,233	2,853,805	989,805	156,038	130,239	127,743	83,803	70,319	55,819
JUN 81	2,947,651	-174,132	40,467	15,340	2,891,844	1,008,462	158,708	128,153	135,880	86,575	70,122	55,824
JUL 81	2,960,696	-117,624	40,989	15,389	2,904,318	1,022,654	159,312	125,367	135,688	87,144	69,425	55,769
AUG 81	2,934,553	-50,851	39,753	15,556	2,879,244	1,016,522	157,310	123,438	134,950	87,734	65,637	55,420
SEP 81	2,860,392	-15,474	38,616	15,651	2,806,125	984,183	155,666	122,002	128,595	75,899	59,456	55,173
OCT 81	2,865,330	-33,024	38,493	15,459	2,811,378	998,032	153,582	120,237	125,351	78,228	60,216	55,243
NOV 81	2,858,510	-44,350	38,611	15,403	2,804,496	1,005,683	150,863	118,761	118,623	75,802	61,205	55,037
CY 1981 AVG	2,902,650	-98,226	39,478	15,342	2,847,830	993,105	156,772	128,590	126,869	81,091	67,345	55,837
FY 1982 AVG	2,861,920	-38,687	38,552	15,431	2,807,937	1,001,858	152,223	119,499	121,987	77,015	60,711	55,140
UNITED STATES												
NOV 80	2,777,794	+26,971	38,672	14,919	2,724,203	892,040	156,668	122,245	126,865	80,317	71,456	55,645
DEC 80	2,782,283	+18,861	38,854	14,913	2,728,516	893,589	157,669	122,698	122,351	79,159	71,342	55,561
JAN 81	2,773,346	+10,690	40,780	15,004	2,717,562	892,932	158,953	130,574	121,383	79,204	70,923	55,988
FEB 81	2,773,688	-29,416	38,594	15,005	2,720,089	891,617	157,809	137,576	120,256	78,777	70,596	55,709
MAR 81	2,769,785	-99,141	39,149	15,013	2,715,623	894,171	156,723	137,228	120,090	78,460	70,189	55,519
APR 81	2,772,603	-330,363	39,093	15,014	2,718,496	899,073	155,589	136,682	121,069	79,020	69,853	55,219
MAY 81	2,782,048	-181,022	39,292	15,060	2,727,696	908,932	155,065	129,198	126,253	83,461	69,626	54,969
JUN 81	2,824,891	-172,477	40,381	15,168	2,769,342	931,421	157,718	127,120	134,377	86,235	69,439	54,942
JUL 81	2,832,895	-121,023	40,902	15,215	2,776,778	940,554	158,305	124,345	134,252	86,799	68,761	54,892
AUG 81	2,803,103	-58,462	39,668	15,384	2,748,051	930,684	156,320	122,423	133,485	87,385	65,002	54,455
SEP 81	2,734,444	-19,326	38,532	15,476	2,680,436	903,323	154,685	120,984	127,165	75,558	58,858	54,048
OCT 81	2,736,989	-36,843	38,410	15,285	2,683,294	914,810	152,626	119,193	123,874	77,886	59,616	54,120
NOV 81	2,729,324	-48,470	38,532	15,228	2,675,564	921,578	149,923	117,711	117,169	75,464	60,599	53,939
CY 1981 AVG	2,775,738	-98,714	39,394	15,168	2,721,176	911,736	155,792	127,549	125,398	80,750	66,678	54,889
FY 1982 AVG	2,733,157	-42,657	38,471	15,257	2,679,429	918,194	151,275	118,452	120,522	76,675	60,108	54,030
WASHINGTON, D.C. METROPOLITAN AREA												
NOV 80	363,716	+4,097	36,204	1,601	325,911	78,705	34,648	18,106	13,801	10,698	10,335	16,155
DEC 80	365,699	+4,569	36,393	1,604	327,702	79,232	34,950	18,281	13,912	10,792	10,421	16,151
JAN 81	366,678	+6,233	38,336	1,616	326,726	79,116	34,843	18,383	13,939	10,735	10,359	16,460
FEB 81	362,223	+1,123	36,146	1,611	324,466	78,856	34,510	18,233	13,767	10,590	10,197	16,318
MAR 81	361,692	-110	36,710	1,614	323,368	79,261	34,279	18,078	13,726	10,588	10,199	16,280
APR 81	360,930	-6,158	36,669	1,617	322,644	79,773	34,037	17,973	13,705	10,509	10,170	16,154
MAY 81	362,058	-7,470	36,872	1,615	323,571	80,692	33,990	17,948	13,640	10,829	10,164	16,074
JUN 81	367,225	-8,858	37,973	1,650	327,602	82,771	34,470	18,038	13,727	11,204	10,254	16,073
JUL 81	367,454	-9,513	38,518	1,670	327,266	83,281	34,391	18,090	13,691	11,253	10,187	15,991
AUG 81	361,453	-7,914	37,301	1,643	322,509	82,487	33,609	17,982	13,587	11,172	10,423	15,763
SEP 81	352,705	-7,747	36,197	1,636	314,872	80,601	32,636	17,698	13,355	10,228	10,036	15,725
OCT 81	350,808	-11,566	36,080	1,625	313,103	80,964	32,352	17,651	13,264	10,450	10,057	15,778
NOV 81	350,388	-13,328	36,219	1,612	312,557	81,494	32,028	17,609	13,218	10,246	10,088	15,701
CY 1981 AVG	360,329	-5,937	37,002	1,628	321,699	80,845	33,740	17,971	13,602	10,709	10,194	16,027
FY 1982 AVG	350,598	-12,447	36,150	1,619	312,830	81,229	32,190	17,633	13,261	10,348	10,073	15,740

TABLE 3 -- TREND OF FEDERAL CIVILIAN EMPLOYMENT BY BRANCH, SELECTED AGENCY, AND AREA

MONTH & YEAR	COMMERCE	STATE	ENERGY	HUD	LABOR	GSA	NASA	TVA	POSTAL SERVICE	VETERANS ADMIN
TOTAL, ALL AREAS										
NOV 80	49,488	23,494	21,752	16,882	23,640	37,772	23,716	53,300	665,962	231,513
DEC 80	46,189	23,644	21,729	16,890	23,717	37,686	23,653	52,551	675,375	233,501
JAN 81	47,010	23,521	21,692	16,726	23,544	37,240	23,696	51,841	655,748	235,480
FEB 81	47,090	23,454	21,607	16,659	23,403	36,663	23,633	52,118	657,784	234,800
MAR 81	44,348	23,439	21,470	16,559	22,928	36,315	23,521	52,447	659,889	232,802
APR 81	43,925	23,465	21,297	16,432	22,633	36,151	23,417	52,474	661,348	231,798
MAY 81	43,432	23,577	21,079	16,442	22,374	36,018	23,517	53,022	662,291	230,163
JUN 81	44,173	23,853	21,039	16,323	22,238	35,702	24,245	53,320	664,691	234,040
JUL 81	44,745	24,050	20,825	16,128	21,966	35,140	24,194	52,138	666,702	235,902
AUG 81	42,186	23,959	20,607	16,021	21,622	34,740	23,361	50,759	666,250	233,626
SEP 81	39,689	23,775	19,567	15,617	21,243	34,237	23,039	50,102	663,100	232,417
OCT 81	37,769	23,668	19,156	15,548	20,982	33,838	23,021	49,070	665,025	231,781
NOV 81	36,367	23,582	19,047	15,426	20,779	33,518	23,022	47,906	666,172	232,644
CY 1981 AVG	42,794	23,668	20,571	16,171	22,156	35,415	23,515	51,382	662,636	233,223
FY 1982 AVG	37,068	23,625	19,102	15,487	20,881	33,678	23,022	48,488	665,599	232,213
UNITED STATES										
NOV 80	48,764	8,211	21,746	16,704	23,535	37,666	23,695	53,296	663,080	229,119
DEC 80	45,478	8,296	21,725	16,713	23,613	37,577	23,632	52,547	672,500	231,107
JAN 81	46,293	8,050	21,688	16,533	23,440	37,134	23,675	51,837	652,872	233,107
FEB 81	46,357	8,016	21,503	16,464	23,300	36,558	23,612	52,114	654,916	232,447
MAR 81	43,610	8,035	21,466	16,304	22,827	36,211	23,500	52,443	657,000	230,456
APR 81	43,166	8,060	21,290	16,239	22,532	36,046	23,397	52,470	658,445	229,448
MAY 81	42,665	8,204	21,076	16,253	22,274	35,915	23,498	53,018	659,383	227,810
JUN 81	43,400	8,330	21,036	16,136	22,134	35,605	24,225	53,316	661,782	231,682
JUL 81	43,980	8,426	20,822	15,939	21,863	35,045	24,174	52,135	663,794	233,530
AUG 81	41,424	8,336	20,604	15,833	21,522	34,645	23,341	50,756	663,336	231,266
SEP 81	38,936	8,294	19,564	15,434	21,143	34,143	23,019	50,099	660,168	230,079
OCT 81	37,017	8,200	19,151	15,368	20,883	33,744	23,001	49,068	662,096	229,461
NOV 81	35,619	8,126	19,042	15,245	20,681	33,425	23,003	47,904	663,240	230,311
CY 1981 AVG	42,042	8,189	20,667	15,983	22,054	35,316	23,495	51,378	659,730	230,872
FY 1982 AVG	36,318	8,163	19,097	15,307	20,782	33,585	23,002	48,486	662,668	229,886
WASHINGTON, D.C. METROPOLITAN AREA										
NOV 80	20,840	7,173	8,524	4,783	8,027	12,627	5,065	15	17,674	6,552
DEC 80	20,964	7,281	8,490	4,795	8,017	12,633	5,091	14	17,873	6,596
JAN 81	20,884	7,014	8,490	4,706	7,923	12,567	5,064	15	17,754	6,561
FEB 81	20,695	7,017	8,457	4,640	7,855	12,356	5,057	15	17,725	6,589
MAR 81	20,469	6,988	8,387	4,642	7,733	12,268	5,039	15	17,757	6,552
APR 81	20,267	7,000	8,319	4,605	7,677	12,206	5,017	15	17,770	6,551
MAY 81	20,341	7,160	8,116	4,588	7,588	12,127	5,024	15	17,779	6,592
JUN 81	20,581	7,221	8,061	4,567	7,557	12,079	5,117	15	17,802	6,634
JUL 81	20,507	7,277	7,969	4,555	7,465	11,907	5,101	14	17,961	6,658
AUG 81	19,402	7,243	7,864	4,515	7,381	11,781	4,994	14	17,918	6,598
SEP 81	18,503	7,224	7,382	4,416	7,244	11,591	4,950	15	17,984	6,561
OCT 81	18,536	7,204	7,108	4,387	7,200	11,563	4,942	15	17,207	6,565
NOV 81	18,304	7,163	7,019	4,357	7,030	11,463	4,940	14	17,531	6,592
CY 1981 AVG	19,863	7,137	7,925	4,543	7,514	11,993	5,022	15	17,746	6,585
FY 1982 AVG	18,420	7,184	7,064	4,372	7,115	11,503	4,941	15	17,369	6,569

TABLE 4 -- TREND OF FEDERAL CIVILIAN PAYROLL BY BRANCH, SELECTED AGENCY, AND AREA (IN THOUSANDS OF DOLLARS)

MONTH & YEAR	TOTAL	CHANGE FROM YEAR AGO	LEGIS-LATIVE	JUDICIAL	EXECUTIVE							
					TOTAL	DEFENSE	HHS	TREASURY	AGRIC	INTERIOR	TRANSP	JUSTICE
					TOTAL, ALL AREAS							
NOV 80	5,298,895	+662,526	78,073	38,255	5,182,567	1,682,502	377,616	269,706	287,174	122,273	184,253	83,307
DEC 80	5,351,848	+538,421	82,150	27,405	5,242,293	1,726,959	258,577	204,655	188,726	110,825	185,910	102,672
JAN 81	5,147,268	+198,864	73,849	28,136	5,045,283	1,646,998	260,876	208,331	186,824	123,307	189,468	72,915
FEB 81	4,873,999	+247,534	73,110	28,370	4,772,519	1,554,069	260,488	215,398	184,137	124,445	172,401	111,546
MAR 81	5,289,212	+675,005	72,984	28,963	5,187,265	1,798,214	259,848	215,327	183,914	107,458	182,510	112,893
APR 81	5,212,348	+473,975	79,306	28,409	5,104,633	1,776,416	258,628	213,918	184,805	125,456	176,620	79,189
MAY 81	5,558,052	+411,471	79,616	39,633	5,438,803	1,775,916	378,918	279,521	283,193	143,555	181,933	116,746
JUN 81	5,383,840	+531,716	74,380	28,607	5,280,853	1,861,785	259,374	208,843	199,013	134,601	177,323	119,123
JUL 81	5,597,959	+437,125	81,844	28,723	5,487,392	1,952,227	260,306	207,635	205,506	128,293	183,241	114,653
AUG 81	5,326,795	+457,959	74,382	28,727	5,223,686	1,856,533	260,634	206,969	208,502	130,692	159,710	110,810
SEP 81	5,547,483	+614,620	78,257	28,862	5,440,364	1,900,771	258,346	208,246	208,230	146,005	173,381	112,705
OCT 81	5,677,549	+472,444	81,184	29,627	5,566,738	1,802,007	394,712	279,680	301,141	144,794	173,804	120,894
NOV 81	5,409,279	+110,384	80,116	42,093	5,287,070	1,850,327	262,925	213,240	196,275	229,267	164,063	112,721
CY 81 TOTAL	59,023,784	+4,631,097	849,028	340,150	57,834,606	19,775,263	3,115,055	2,457,108	2,341,540	1,537,873	1,934,454	1,184,195
FY 82 TOTAL	11,086,828	+582,828	161,300	71,720	10,853,808	3,652,334	657,637	492,920	497,416	374,061	337,867	233,615
					UNITED STATES							
NOV 80	5,119,758	+633,907	77,847	37,810	5,004,101	1,574,023	375,322	267,194	285,207	121,650	182,289	81,809
DEC 80	5,163,450	+505,737	81,947	27,100	5,054,403	1,618,006	256,931	202,250	187,140	110,107	183,912	100,811
JAN 81	4,904,883	+105,739	73,647	27,823	4,803,413	1,483,275	259,230	205,904	185,201	122,567	187,441	71,232
FEB 81	4,590,029	+124,118	72,910	28,046	4,489,073	1,345,083	258,835	213,100	182,524	123,729	170,569	109,428
MAR 81	5,001,843	+546,763	72,783	28,647	4,900,413	1,578,852	258,193	212,932	182,280	106,748	180,556	110,837
APR 81	4,917,972	+347,201	79,004	28,097	4,810,871	1,562,254	256,978	211,550	183,160	124,749	174,755	77,389
MAY 81	5,264,303	+305,803	79,384	39,188	5,145,731	1,555,969	376,586	277,054	280,764	142,785	180,033	114,608
JUN 81	5,084,272	+397,354	74,171	28,274	4,981,827	1,636,220	257,731	206,628	197,389	133,916	175,390	116,965
JUL 81	5,298,883	+290,981	81,639	28,398	5,188,846	1,732,237	258,652	205,428	203,868	127,587	181,356	112,664
AUG 81	5,032,027	+383,407	74,176	28,399	4,929,452	1,638,196	258,984	204,722	206,879	130,003	157,961	108,795
SEP 81	5,252,335	+496,998	77,977	28,540	5,145,818	1,677,409	256,695	206,060	206,582	145,262	171,620	110,664
OCT 81	5,486,369	+461,068	80,907	29,297	5,376,165	1,689,846	392,198	277,096	298,565	143,986	171,888	118,469
NOV 81	5,236,628	+116,870	79,897	41,621	5,115,110	1,748,904	261,269	210,807	194,554	228,465	162,262	110,493
CY 81 TOTAL	56,069,544	+3,576,302	846,495	336,330	54,886,719	17,648,245	3,095,351	2,431,281	2,321,766	1,529,797	1,913,831	1,161,544
FY 82 TOTAL	10,722,997	+577,938	160,804	70,918	10,491,275	3,438,750	653,467	487,903	493,119	372,451	334,150	228,962
					WASHINGTON, D.C. METROPOLITAN AREA							
NOV 80	789,243	+109,543	72,823	4,084	712,336	170,620	94,237	41,141	38,165	21,412	24,947	16,625
DEC 80	765,440	+44,725	76,546	3,074	685,820	171,736	64,918	35,327	26,420	19,688	25,720	19,885
JAN 81	749,850	+33,577	68,580	3,133	678,137	178,884	65,221	35,897	26,982	21,566	25,988	17,248
FEB 81	711,831	+33,824	67,826	3,094	640,911	147,589	64,619	35,779	26,500	20,030	23,741	29,585
MAR 81	764,902	+87,868	67,651	3,204	694,047	173,318	64,395	35,661	26,339	19,112	25,449	30,870
APR 81	745,463	+55,448	71,800	3,162	670,501	177,758	63,764	35,639	26,276	20,227	24,711	18,669
MAY 81	833,893	+59,018	74,356	4,245	755,292	175,410	93,197	41,472	39,536	21,908	25,288	30,966
JUN 81	765,816	+65,259	69,175	3,149	693,492	184,591	64,126	35,891	26,608	26,098	24,756	31,836
JUL 81	788,205	+70,281	76,269	3,220	708,716	193,545	64,274	35,989	26,560	20,959	25,390	30,303
AUG 81	744,596	+42,764	69,183	3,176	672,237	178,828	64,020	36,054	26,476	20,886	26,236	29,275
SEP 81	827,158	+111,726	71,357	3,132	752,669	185,216	62,905	36,082	26,298	21,498	26,797	29,809
OCT 81	891,837	+133,563	74,292	3,229	814,316	189,810	95,978	43,569	40,191	22,519	26,969	31,479
NOV 81	817,877	+28,634	74,791	4,455	738,631	228,705	64,600	37,160	27,294	28,179	26,030	30,059
CY 81 TOTAL	8,641,428	+721,962	785,280	37,199	7,818,949	2,013,654	767,099	409,193	319,060	242,982	281,355	310,299
FY 82 TOTAL	1,709,714	+162,197	149,083	7,684	1,552,947	418,515	160,578	80,729	67,485	50,698	52,999	61,538

TABLE 4 -- TREND OF FEDERAL CIVILIAN PAYROLL BY BRANCH, SELECTED AGENCY, AND AREA (IN THOUSANDS OF DOLLARS)

MONTH & YEAR	COMMERCE	STATE	ENERGY	HUD	LABOR	GSA	NASA	TVA	POSTAL SERVICE	VETERANS ADMIN
					TOTAL, ALL AREAS					
NOV 80	81,418	40,527	61,668	32,217	44,839	56,145	63,180	89,552	1,146,222	345,245
DEC 80	78,665	47,835	50,254	32,439	44,468	64,973	65,647	99,233	1,361,866	396,778
JAN 81	77,065	45,765	49,316	32,359	46,377	61,324	63,176	101,569	1,291,869	371,729
FEB 81	76,368	41,220	46,555	32,123	46,722	56,068	57,336	94,505	1,140,787	348,800
MAR 81	74,374	39,988	47,704	47,996	46,204	60,763	62,356	102,732	1,228,059	399,133
APR 81	77,646	46,089	49,883	31,710	41,988	60,120	62,501	102,414	1,224,447	378,923
MAY 81	88,199	43,277	60,430	31,592	46,190	57,106	59,431	101,139	1,186,094	382,347
JUN 81	73,669	44,717	46,975	31,572	45,060	59,844	62,771	106,826	1,256,914	385,865
JUL 81	76,153	47,118	49,344	31,488	45,801	62,423	65,819	109,375	1,322,680	411,761
AUG 81	70,007	42,993	46,444	31,489	43,377	56,773	60,129	96,950	1,246,900	385,868
SEP 81	86,108	48,357	56,096	47,097	43,808	59,986	63,277	104,515	1,283,339	382,347
OCT 81	74,483	46,222	51,279	32,348	47,416	60,652	61,061	108,794	1,193,464	400,023
NOV 81	67,558	45,730	45,610	32,288	48,152	57,876	58,527	93,948	1,205,767	400,023
CY 81 TOTAL	841,630	491,476	549,336	382,062	501,095	652,935	676,384	1,122,768	13,580,320	4,246,822
FY 82 TOTAL	142,041	91,952	96,889	64,636	95,568	118,528	119,588	202,742	2,399,231	800,046
					UNITED STATES					
NOV 80	79,457	18,828	61,648	31,872	44,637	55,987	63,076	89,541	1,141,286	342,072
DEC 80	77,294	18,419	50,242	32,093	44,259	64,787	65,548	99,220	1,355,799	393,228
JAN 81	75,488	18,829	49,308	31,981	46,169	61,158	63,082	101,557	1,286,512	368,172
FEB 81	75,010	18,762	46,547	31,746	46,521	55,920	57,238	94,495	1,135,851	345,643
MAR 81	73,115	19,330	47,696	47,428	45,998	60,586	62,262	102,721	1,222,744	395,673
APR 81	76,278	19,220	49,875	31,331	41,789	59,936	62,426	102,403	1,219,163	375,469
MAY 81	86,914	19,434	60,418	31,218	45,991	56,939	59,344	101,129	1,180,784	379,048
JUN 81	72,233	18,994	46,967	31,199	44,849	59,642	62,678	106,816	1,251,276	382,706
JUL 81	74,718	19,205	49,032	31,115	45,592	62,249	65,731	109,367	1,316,799	408,133
AUG 81	69,548	18,854	46,436	31,117	43,175	56,609	60,045	96,942	1,241,398	382,706
SEP 81	84,792	21,077	56,085	46,538	43,602	59,799	63,181	104,504	1,277,816	379,048
OCT 81	73,152	20,375	51,270	31,962	47,205	60,464	60,970	108,781	1,188,381	396,362
NOV 81	67,115	19,805	45,602	31,899	47,937	57,693	58,441	93,939	1,200,518	396,362
CY 81 TOTAL	828,363	213,885	549,236	377,534	498,828	650,995	675,398	1,122,654	13,521,242	4,209,322
FY 82 TOTAL	140,267	40,180	96,872	63,861	95,142	118,157	119,411	202,720	2,388,899	792,724
					WASHINGTON, D.C. METROPOLITAN AREA					
NOV 80	42,515	16,251	29,976	10,041	16,210	21,416	12,502	33	32,431	11,339
DEC 80	43,863	16,144	19,945	10,126	16,582	25,164	14,249	34	38,401	18,342
JAN 81	43,356	16,292	19,981	10,091	16,449	23,780	13,810	31	36,047	13,576
FEB 81	41,949	16,357	19,944	9,923	17,341	21,682	12,531	28	32,755	14,096
MAR 81	42,787	16,853	19,872	14,752	16,347	23,430	13,641	32	35,708	22,059
APR 81	43,450	16,739	19,674	9,784	15,865	23,041	13,605	32	35,226	16,274
MAY 81	47,812	16,904	29,215	9,772	17,070	22,004	13,057	28	34,425	19,033
JUN 81	42,886	16,452	19,296	9,793	15,939	23,038	13,653	32	36,542	13,390
JUL 81	43,988	16,543	18,998	9,824	16,123	23,957	14,620	35	38,167	16,904
AUG 81	40,235	16,107	18,927	9,779	15,475	21,785	13,072	33	35,610	13,390
SEP 81	46,246	18,170	25,781	14,641	15,437	23,064	13,848	32	37,625	19,033
OCT 81	45,005	17,463	20,155	10,037	17,401	23,623	13,812	36	33,851	16,345
NOV 81	40,288	17,107	17,905	9,937	15,955	22,622	13,446	29	34,221	16,345
CY 81 TOTAL	478,002	184,987	229,748	118,333	179,402	252,026	149,095	346	390,177	180,445
FY 82 TOTAL	85,293	34,570	38,060	19,974	33,356	46,245	27,258	65	68,072	32,693

TABLE 5 -- TREND OF FEDERAL CIVILIAN EXECUTIVE BRANCH EMPLOYMENT BY TYPE OF POSITION OCCUPIED AND WORK SCHEDULE TO NOVEMBER 1981

AGENCY AND DATE	TOTAL ALL POSITIONS	PERMANENT POSITIONS			TEMPORARY POSITIONS		
		TOTAL	FULL-TIME	PART-TIME AND INTERMITTENT	TOTAL	FULL-TIME	PART-TIME AND INTERMITTENT
NOVEMBER 1980	2,849,007	2,534,930	2,412,915	172,015	264,077	157,746	106,331
DECEMBER 1980	2,853,266	2,589,425	2,417,347	172,078	263,841	153,346	110,495
JANUARY 1981	2,843,192	2,583,506	2,410,356	173,150	259,686	158,383	101,303
FEBRUARY 1981	2,845,797	2,584,534	2,409,683	174,851	261,263	161,146	100,117
MARCH 1981	2,841,296	2,585,142	2,412,304	172,838	256,154	155,732	100,422
APRIL 1981	2,844,631	2,587,603	2,414,347	173,256	257,028	157,985	99,043
MAY 1981	2,853,805	2,586,876	2,415,283	171,593	266,929	172,931	93,998
JUNE 1981	2,891,844	2,586,866	2,415,536	171,330	304,978	217,259	87,719
JULY 1981	2,904,318	2,587,408	2,417,687	169,721	316,910	231,114	85,796
AUGUST 1981	2,879,244	2,581,842	2,412,204	169,638	297,402	211,942	85,460
SEPTEMBER 1981	2,806,125	2,567,888	2,399,244	168,644	238,237	157,263	80,974
OCTOBER 1981	2,811,378	2,575,511	2,395,894	179,617	235,867	155,582	80,285
NOVEMBER 1981	2,804,496	2,578,545	2,403,270	175,275	225,951	142,263	83,688
CY 1981 AVERAGE TO DATE	2,847,830	2,582,338	2,409,619	172,719	265,491	174,691	90,800
FY 1982 AVERAGE TO DATE	2,807,937	2,577,028	2,399,582	177,446	230,909	148,923	81,987
SELECTED AGENCIES:							
STATE	23,582	22,329	22,328	1	1,253	466	787
TREASURY	118,761	108,289	106,344	1,945	10,472	6,816	3,656
DEFENSE, TOTAL	1,005,683	940,430	926,863	13,567	65,253	54,045	11,208
DEPT OF THE ARMY	359,213	325,739	322,292	3,447	33,474	26,530	6,944
DEPT OF THE NAVY	327,401	309,305	303,144	6,161	18,096	17,405	691
DEPT OF THE AIR FORCE	238,815	228,885	226,107	2,778	9,930	8,131	1,799
DEFENSE LOG AGCY	46,983	46,109	45,211	898	874	668	206
OTHER DEFENSE ACTIVITIES	33,271	30,392	30,109	283	2,879	1,311	1,568
JUSTICE	55,037	52,542	52,063	479	2,495	1,078	1,417
INTERIOR	75,802	58,857	49,767	9,090	16,945	17,598	653
AGRICULTURE	118,623	90,181	81,716	8,465	28,442	7,863	20,579
COMMERCE	36,367	30,040	26,807	3,233	6,327	4,080	2,247
LABOR	20,779	20,060	19,605	455	719	430	289
HEALTH AND HUMAN SERVICES	150,863	131,101	131,067	34	19,762	5,137	14,625
HOUSING & URBAN DEV	15,426	14,651	14,553	98	775	615	160
TRANSPORTATION	61,205	57,951	57,737	214	3,254	1,931	1,323
ENERGY	19,047	18,065	17,400	665	982	590	392
EDUCATION	6,097	5,356	5,356	...	741	241	500
ENVIRONMTL PROTECT AGCY	12,478	11,006	9,775	1,231	1,472	632	840
EQUAL EMPLOY OPP COMM	3,336	3,331	3,290	41	5	2	3
FEDERAL DEPOSIT INS CORP	3,330	3,330	3,277	53	...	...	...
FED EMERGENCY MGMT AGCY	2,320	2,171	2,121	50	149	78	71
GENERAL SVCS ADMIN	33,518	32,215	29,992	2,223	1,303	848	455
INTERNTL COMMUNICATN AGCY	7,858	7,684	7,684	...	174	68	106
NATL AERO SPACE ADMIN	23,022	21,943	21,818	125	1,079	707	372
NATL LABOR RELATIONS BD	2,874	2,794	2,759	35	80	2	78
NUCLEAR REGULATORY COMM	3,505	3,394	3,252	142	111	41	70
OFFICE OF PERSONNEL MGMT	7,700	7,311	5,630	1,681	389	83	305
PANAMA CANAL COMMISSION	8,610	8,056	7,833	223	554	501	53
SMALL BUSINESS ADMIN	5,105	4,359	4,300	59	746	650	96
SMITHSONIAN, SUMMARY	4,274	3,951	3,830	121	323	236	87
TENNESSEE VALLEY AUTH	47,906	15,551	15,489	62	32,355	32,162	193
US INTNATL DEV COOP AGCY	5,805	5,682	5,353	329	123	40	83
US POSTAL SERVICE	666,172	645,516	544,385	101,131	20,656	700	19,956
VETERANS ADMINISTRATION	232,644	224,779	196,411	28,368	7,865	4,019	3,846

TABLE 6 -- TREND OF FEDERAL CIVILIAN EXECUTIVE BRANCH EMPLOYMENT BY TYPE OF APPOINTMENT AND WORK SCHEDULE TO NOVEMBER 1981

AGENCY AND DATE	TOTAL	PERMANENT APPOINTMENTS				TEMPORARY AND INDEFINITE APPOINTMENTS			
		TOTAL	FULL-TIME	PART-TIME	INTER-MITTENT	TOTAL	FULL-TIME	PART-TIME	INTER-MITTENT
NOVEMBER 1980	2,849,007	2,567,675	2,363,938	158,846	44,891	281,332	206,723	49,740	24,869
DECEMBER 1980	2,853,266	2,569,451	2,384,343	159,796	25,312	283,815	186,350	49,041	48,424
JANUARY 1981	2,843,192	2,571,237	2,383,420	162,172	25,645	271,955	185,319	50,521	36,115
FEBRUARY 1981	2,845,797	2,576,709	2,389,392	161,376	25,941	269,088	181,437	50,915	36,736
MARCH 1981	2,841,296	2,579,731	2,393,956	160,960	24,815	261,565	174,080	50,842	36,643
APRIL 1981	2,844,631	2,579,335	2,396,917	160,125	22,293	265,296	175,415	51,264	38,617
MAY 1981	2,853,805	2,573,504	2,393,185	157,225	23,094	280,301	195,029	48,272	37,000
JUNE 1981	2,891,844	2,568,818	2,390,239	156,156	22,423	323,026	242,556	42,372	38,098
JULY 1981	2,904,318	2,566,933	2,389,168	155,878	21,887	337,385	259,633	39,916	37,836
AUGUST 1981	2,879,244	2,562,701	2,384,648	156,125	21,928	316,543	239,498	38,420	38,625
SEPTEMBER 1981	2,806,125	2,551,864	2,371,614	156,777	23,473	254,261	184,893	40,958	28,410
OCTOBER 1981	2,811,378	2,559,304	2,381,485	154,268	23,551	252,074	159,991	35,504	46,579
NOVEMBER 1981	2,804,496	2,570,559	2,389,830	157,217	23,512	233,937	155,703	45,270	32,964
CY 1981 AVERAGE TO DATE	2,847,830	2,569,154	2,387,623	158,025	23,506	278,676	196,687	44,932	37,057
FY 1982 AVERAGE TO DATE	2,807,937	2,564,932	2,385,658	155,743	23,532	243,006	162,847	40,387	39,772
SELECTED AGENCIES:									
STATE	23,582	21,077	20,903	174	...	2,505	1,891	440	174
TREASURY	118,761	114,873	111,401	2,598	874	3,888	1,759	1,231	898
DEFENSE, TOTAL	1,005,683	915,255	906,761	6,732	1,762	90,428	74,147	13,360	2,921
DEPT OF THE ARMY	359,213	324,713	320,930	2,911	872	34,500	27,892	5,601	1,007
DEPT OF THE NAVY	327,401	292,311	289,925	2,057	329	35,090	30,624	4,179	287
DEPT OF THE AIR FORCE	238,815	223,569	221,796	1,222	551	15,246	12,442	1,676	1,128
DEFENSE LOG AGCY	46,983	44,983	44,568	410	5	2,000	1,311	682	7
OTHER DEFENSE ACTIVITIES	33,271	29,679	29,542	132	5	3,592	1,878	1,222	492
JUSTICE	55,037	52,501	51,871	557	73	2,536	1,270	841	425
INTERIOR	75,802	66,149	61,059	4,376	714	9,653	6,306	1,045	2,302
AGRICULTURE	118,623	102,369	82,923	4,971	14,475	16,254	6,656	1,523	8,075
COMMERCE	36,367	33,070	29,081	3,720	269	3,297	1,806	579	912
LABOR	20,779	20,407	19,785	579	43	372	250	94	28
HEALTH AND HUMAN SERVICES	150,863	139,893	129,529	10,132	232	10,970	6,675	3,013	1,282
HOUSING & URBAN DEV	15,426	14,973	14,825	145	3	453	343	106	4
TRANSPORTATION	61,205	58,333	57,553	642	138	2,872	2,115	651	106
ENERGY	19,047	18,242	17,571	665	6	805	419	291	95
EDUCATION	6,097	5,347	5,237	110	...	750	360	359	31
ENVIRONMTL PROTECT AGCY	12,478	10,763	9,532	1,206	25	1,715	875	728	112
EQUAL EMPLOY OPP COMM	3,336	3,297	3,256	41	...	39	36	1	2
FEDERAL DEPOSIT INS CORP	3,330	3,073	3,047	25	1	257	230	28	1
FED EMERGENCY MGMT AGCY	2,320	2,147	2,124	13	10	173	75	46	52
GENERAL SVCS ADMIN	33,518	31,217	29,720	1,057	440	2,301	1,120	455	726
INTERNTL COMMUNICATN AGCY	7,858	5,768	5,710	58	...	2,090	2,042	38	10
NATL AERO SPACE ADMIN	23,022	21,962	21,836	125	1	1,060	689	350	21
NATL LABOR RELATIONS BD	2,874	2,758	2,725	33	...	116	36	65	15
NUCLEAR REGULATORY COMM	3,505	3,361	3,220	141	...	144	73	15	56
OFFICE OF PERSONNEL MGMT	7,700	7,328	5,606	933	789	372	107	120	145
PANAMA CANAL COMMISSION	8,610	7,912	7,708	56	148	698	626	48	24
SMALL BUSINESS ADMIN	5,105	4,376	4,300	51	25	729	650	87	8
SMITHSONIAN, SUMMARY	4,274	3,944	3,827	113	4	330	239	57	34
TENNESSEE VALLEY AUTH	47,906	15,514	15,489	25	...	32,392	32,162	130	100
US INTNATL DEV COOP AGCY	5,835	3,755	3,481	274	...	2,050	1,912	105	33
US POSTAL SERVICE	666,172	648,108	544,385	101,131	2,592	18,064	700	8,242	9,122
VETERANS ADMINISTRATION	232,644	208,348	191,764	15,802	782	24,296	8,666	10,804	4,826

TABLE 7 -- TOTAL EMPLOYMENT AND FULL-TIME EMPLOYMENT WITH PERMANENT APPOINTMENTS BY SELECTED AGENCY, NOVEMBER 1981

AGENCY	TOTAL EMPLOYMENT					FULL-TIME EMPLOYMENT WITH PERMANENT APPOINTMENTS				
			CHANGE FROM		FY 1982			CHANGE FROM		FY 1982
	NOVEMBER TOTAL	1981 %	OCT. 1981	NOV. 1980	AVERAGE TO DATE	NOVEMBER TOTAL	1981 %	OCT. 1981	NOV. 1980	AVERAGE TO DATE
TOTAL, ALL AGENCIES A/	2,858,510	100.00	-6,820	-44,350	2,861,920	2,421,975	100.00	+8,220	+26,743	2,417,865
LEGISLATIVE BRANCH	38,611	1.35	+118	-147	38,552	18,040	.74	-69	+99	18,075
CONGRESS	19,167	.67	+174	+544	19,080	NR	...	NR	NR	NR
US SENATE	6,930	.24	+31	-42	6,915	NR	...	NR	NR	NR
HOUSE OF REP SUMMARY	12,224	.43	+140	+585	12,154	NR	...	NR	NR	NR
COMM ON SCTY & COOP EUR	13	...	+3	+1	12	NR	...	NR	NR	NR
GENERAL ACCOUNTING OFC	5,254	.18	-25	-189	5,267	4,998	.21	-42	-151	5,019
GOVERNMENT PRINTING OFC	6,343	.22	-33	-269	6,360	6,154	.25	-24	-143	6,166
LIBRARY OF CONGRESS	5,163	.18	-20	-167	5,173	4,710	.19	-20	-130	4,720
JUDICIAL BRANCH	15,403	.54	-56	+308	15,431	14,105	.58	-56	+752	14,133
EXECUTIVE BRANCH	2,804,496	98.11	-6,882	-44,511	2,807,937	2,389,830	98.67	+8,345	+25,892	2,385,658
STATE	23,582	.82	-86	+88	23,625	20,903	.86	-1,068	+6,459	21,437
TREASURY	118,761	4.15	-1,476	-4,538	119,499	111,401	4.60	-853	-2,700	111,833
DEFENSE, TOTAL	1,005,683	35.18	+7,651	+33,982	1,001,858	906,761	37.44	+14,446	+37,950	899,538
DEPT OF THE ARMY	359,213	12.57	+3,135	+11,709	357,646	320,930	13.25	+11,198	+19,665	315,331
DEPT OF THE NAVY	327,401	11.45	+2,345	+14,228	326,229	289,925	11.97	+1,794	+10,806	289,028
DEPT OF THE AIR FORCE	238,815	8.35	+1,691	+5,390	237,970	221,796	9.16	+1,088	+4,891	221,252
DEFENSE LOG AGCY	46,983	1.64	+126	+1,450	46,920	44,568	1.84	+89	+1,158	44,524
OTHER DEFENSE ACTIVITIES	33,271	1.16	+354	+1,205	33,094	29,542	1.22	+277	+1,430	29,404
JUSTICE	55,037	1.93	-206	-1,469	55,140	51,871	2.14	-139	-1,329	51,941
INTERIOR	75,802	2.65	-2,426	-4,856	77,015	61,059	2.52	-996	+15,712	61,557
AGRICULTURE	118,623	4.15	-6,728	-9,741	121,987	82,923	3.42	-295	-2,391	83,071
COMMERCE	36,367	1.27	-1,402	-13,121	37,068	29,081	1.20	-437	-3,222	29,300
LABOR	20,779	.73	-203	-2,861	20,881	19,785	.82	+98	-1,333	19,736
HEALTH AND HUMAN SERVICES	150,863	5.28	-2,719	-6,756	152,223	129,529	5.35	-2,126	-4,465	130,592
HOUSING & URBAN DEV	15,426	.54	-122	-1,456	15,487	14,825	.61	-45	-1,010	14,848
TRANSPORTATION	61,205	2.14	+989	-10,976	60,711	57,553	2.38	+366	-11,763	57,370
ENERGY	19,047	.67	-109	-2,705	19,102	17,571	.73	-134	-2,416	17,623
EDUCATION	6,097	.21	-234	-1,232	6,214	5,237	.22	-156	-204	5,315
ENVIRONMTL PROTECT AGCY	12,478	.44	-187	-2,335	12,572	9,532	.39	-208	-902	9,636
EQUAL EMPLOY OPP COMM	3,336	.12	-35	-134	3,354	3,256	.13	-30	-76	3,271
FEDERAL DEPOSIT INS CORP	3,330	.12	-13	-198	3,337	3,047	.13	-9	-164	3,052
FED EMERGENCY MGMT AGCY	2,320	.08	-47	-1,107	2,344	2,124	.09	-36	-31	2,142
GENERAL SVCS ADMIN	33,518	1.17	-320	-4,254	33,678	29,720	1.23	-177	-2,416	29,809
INTERNTL COMMUNICATN AGCY	7,858	.27	+17	-221	7,850	5,710	.24	+5	+297	5,708
NATL AERO SPACE ADMIN	23,022	.81	+1	-694	23,022	21,836	.90	-43	-1,081	21,858
NATL LABOR RELATIONS BD	2,874	.10	-26	-94	2,887	2,725	.11	-14	-45	2,732
NUCLEAR REGULATORY COMM	3,505	.12	+2	+191	3,504	3,220	.13	+8	+205	3,216
OFFICE OF PERSONNEL MGMT	7,700	.27	-36	-831	7,718	5,606	.23	-35	-601	5,624
PANAMA CANAL COMMISSION	8,610	.30	+53	-10	8,584	7,708	.32	-17	-22	7,717
SMALL BUSINESS ADMIN	5,105	.18	+16	-844	5,097	4,300	.18	-2	+687	4,301
SMITHSONIAN, SUMMARY	4,274	.15	-9	-138	4,279	3,827	.16	+5	+46	3,825
TENNESSEE VALLEY AUTH	47,906	1.68	-1,164	-5,394	48,488	15,489	.64	-90	-975	15,534
US INTNATL DEV COOP AGCY	5,805	.20	+8	-360	5,801	3,481	.14	-9	+415	3,486
US POSTAL SERVICE	666,172	23.30	+1,147	+210	665,599	544,385	22.48	-111	+4,748	544,441
VETERANS ADMINISTRATION	232,644	8.14	+863	+1,131	232,213	191,764	7.92	+591	-1,001	191,469
EXECUTIVE BRANCH EXCLUDING U.S. POSTAL SERVICE	2,138,324	74.81	-8,029	-44,721	2,142,338	1,845,445	76.19	+8,456	+21,144	1,841,217

NR - NOT REPORTED TO THE OFFICE OF PERSONNEL MANAGEMENT.
A/ INCLUDES 10 AGENCIES FOR WHICH OCTOBER 1981 FIGURES WERE USED FOR NOVEMBER 1981, DUE TO LATE REPORTING.

TABLE 8 -- STATISTICAL SUMMARY OF FEDERAL CIVILIAN EMPLOYMENT

	ALL AREAS			UNITED STATES			WASH., D.C. SMSA			OVERSEAS		
EMPLOYMENT CATEGORIES	NOV. 1981	OCT. 1981	NOV. 1980	NOV. 1981	OCT. 1981	NOV. 1980	NOV. 1981	OCT. 1981	NOV. 1980	NOV. 1981	OCT. 1981	NOV. 1980
TOTAL CIVILIAN EMPLOYMENT	2,858,510	2,865,330	2,902,860	2,729,324	2,736,989	2,777,794	350,388	350,808	363,716	129,186	128,341	125,066
WORK SCHEDULE:												
FULL-TIME	2,597,887	2,603,774	2,622,371	2,474,733	2,481,251	2,503,425	331,377	331,866	340,474	123,154	122,523	118,946
PART-TIME (REGULARLY SCHEDULED)	203,413	190,663	209,924	198,547	185,965	205,456	15,488	15,137	17,858	4,866	4,698	4,458
INTERMITTENT	57,210	70,893	70,565	56,044	69,773	68,903	3,528	3,805	5,354	1,156	1,120	1,662
POSITION OCCUPIED:												
PERMANENT POSITION	2,612,406	2,609,450	2,619,086	2,504,443	2,501,644	2,512,479	311,206	311,468	318,269	107,963	107,806	106,607
FULL-TIME	2,436,185	2,428,920	2,444,114	2,330,662	2,323,483	2,339,688	301,869	302,334	307,412	105,523	105,437	104,426
PART-TIME AND INTERMITTENT	176,221	180,530	174,972	173,781	178,161	172,791	9,337	9,134	10,857	2,440	2,369	2,181
TEMPORARY POSITION	246,104	255,880	283,774	224,881	235,345	265,315	39,182	39,340	45,447	21,223	20,535	18,459
FULL-TIME	161,702	174,854	178,257	144,071	157,768	163,737	29,503	29,532	33,062	17,631	17,086	14,520
PART-TIME AND INTERMITTENT	84,402	81,026	105,517	80,810	77,577	101,578	9,679	9,808	12,385	3,592	3,449	3,939
TYPE OF APPOINTMENT:												
PERMANENT	2,603,813	2,592,646	2,601,216	2,524,547	2,522,493	2,537,519	311,640	312,303	316,789	79,266	70,153	63,697
FULL-TIME	2,421,975	2,413,755	2,395,232	2,344,138	2,345,021	2,332,918	300,302	300,681	303,534	77,837	68,734	62,314
PART-TIME (REGULARLY SCHEDULED)	157,956	154,975	159,950	156,729	153,747	158,807	10,407	10,341	11,128	1,227	1,228	1,143
INTERMITTENT	23,882	23,916	46,034	23,680	23,725	45,794	931	1,281	2,127	202	191	240
TEMPORARY AND INDEFINITE	254,697	272,684	301,644	204,777	214,496	240,275	38,748	38,505	46,927	49,920	58,188	61,369
FULL-TIME	175,912	190,019	227,139	130,595	136,230	170,537	31,070	31,185	36,940	45,317	53,789	56,632
PART-TIME (REGULARLY SCHEDULED)	45,457	35,688	49,974	41,818	32,218	46,659	5,081	4,796	6,760	3,639	3,470	3,315
INTERMITTENT	33,328	46,977	24,531	32,364	46,048	23,109	2,597	2,524	3,227	964	929	1,422
TYPE OF SERVICE:												
COMPETITIVE SERVICE	1,689,155	1,690,290	1,712,379	1,665,001	1,666,252	1,689,424	247,199	248,183	257,131	24,154	24,038	22,955
PERMANENT APPOINTMENT	1,627,257	1,627,541	1,642,171	1,606,592	1,606,801	1,621,625	240,404	241,118	246,715	20,665	20,740	20,546
TEMPORARY AND INDEFINITE	61,898	62,749	70,208	58,409	59,451	67,799	6,795	7,065	10,416	3,489	3,298	2,409
EXCEPTED AND SENIOR EXECUTIVE SERVICES	1,169,355	1,175,040	1,190,481	1,064,323	1,070,737	1,088,370	103,189	102,625	106,585	105,032	104,303	102,111
PERMANENT APPOINTMENT	976,556	965,105	959,045	917,955	915,692	915,894	71,236	71,185	70,074	58,601	49,413	43,151
TEMPORARY AND INDEFINITE	192,799	209,935	231,436	146,368	155,045	172,476	31,953	31,440	36,511	46,431	54,890	58,960
PAY SYSTEM:												
WAGE	493,400	496,223	500,325	451,265	454,259	460,476	29,246	30,091	31,405	42,135	41,964	39,849
POSTAL	666,172	665,025	665,962	663,240	662,096	663,080	17,531	17,207	17,674	2,932	2,929	2,882
GENERAL SCHEDULE AND OTHER	1,698,938	1,704,082	1,736,573	1,614,819	1,620,634	1,654,238	303,611	303,510	314,637	84,119	83,448	82,335

TABLE 8 -- STATISTICAL SUMMARY OF FEDERAL CIVILIAN EMPLOYMENT

	ALL AREAS			UNITED STATES			WASH., D.C. SMSA			OVERSEAS		
EMPLOYMENT CATEGORIES	NOV. 1981	OCT. 1981	NOV. 1980	NOV. 1981	OCT. 1981	NOV. 1980	NOV. 1981	OCT. 1981	NOV. 1980	NOV. 1981	OCT. 1981	NOV. 1980
CITIZENSHIP:												
U.S. CITIZEN	2,792,497	2,799,199	2,836,802	2,724,939	2,732,496	2,773,383	349,558	349,912	362,835	67,558	66,703	63,419
NON U.S. CITIZEN	66,013	66,131	66,058	4,385	4,493	4,411	830	896	881	61,628	61,638	61,647
TOTAL INTERMITTENTS NOT WORKING *	38,870	38,336	33,465	36,320	35,785	31,315	6,116	6,431	6,614	2,550	2,551	2,150
LEGISLATIVE BRANCH EMPLOYMENT	38,611	38,493	38,758	38,532	38,410	38,672	36,219	36,080	36,204	79	83	86
WORK SCHEDULE:												
FULL-TIME	37,850	37,752	37,515	37,772	37,671	37,429	35,527	35,405	35,047	78	81	86
PART-TIME (REGULARLY SCHEDULED)	423	403	836	422	401	836	396	378	802	1	2	...
INTERMITTENT	338	338	407	338	338	407	296	297	355	...	...	...
POSITION OCCUPIED:												
PERMANENT POSITION	18,866	18,916	19,472	18,789	18,836	19,386	16,529	16,558	16,990	77	80	86
FULL-TIME	18,422	18,491	18,225	18,345	18,411	18,139	16,109	16,154	15,773	77	80	86
PART-TIME AND INTERMITTENT	444	425	1,247	444	425	1,247	420	404	1,217	...	...	...
TEMPORARY POSITION	19,745	19,577	19,286	19,743	19,574	19,286	19,690	19,522	19,214	2	3	...
FULL-TIME	19,428	19,261	19,290	19,427	19,260	19,290	19,418	19,251	19,274	1	1	...
PART-TIME AND INTERMITTENT	317	316	4	316	314	4	272	271	50	1	2	...
TYPE OF APPOINTMENT:												
PERMANENT	18,277	18,338	18,868	18,200	18,258	18,782	15,939	15,977	16,390	77	80	86
FULL-TIME	18,040	18,109	17,941	17,963	18,029	17,855	15,721	15,766	15,485	77	80	86
PART-TIME (REGULARLY SCHEDULED)	237	219	605	237	219	605	218	201	583	...	...	...
INTERMITTENT	...	10	322	...	10	322	...	10	322	...	...	...
TEMPORARY AND INDEFINITE	20,334	20,155	19,890	20,332	20,152	19,890	20,280	20,103	19,814	2	3	...
FULL-TIME	19,810	19,643	19,574	19,809	19,642	19,574	19,806	19,639	19,562	1	1	...
PART-TIME (REGULARLY SCHEDULED)	186	184	231	185	182	231	178	177	219	1	2	...
INTERMITTENT	338	328	85	338	328	85	296	287	33	...	...	...

TABLE 8 -- STATISTICAL SUMMARY OF FEDERAL CIVILIAN EMPLOYMENT

	ALL AREAS			UNITED STATES			WASH., D.C. SMSA			OVERSEAS		
EMPLOYMENT CATEGORIES	NOV. 1981	OCT. 1981	NOV. 1980	NOV. 1981	OCT. 1981	NOV. 1980	NOV. 1981	OCT. 1981	NOV. 1980	NOV. 1981	OCT. 1981	NOV. 1980
TYPE OF SERVICE:												
COMPETITIVE SERVICE	6,304	6,333	7,967	6,304	6,333	7,962	5,860	5,882	7,150	...	...	5
PERMANENT APPOINTMENT	6,159	6,189	7,689	6,159	6,189	7,684	5,721	5,745	6,894	...	...	5
TEMPORARY AND INDEFINITE	145	144	278	145	144	278	139	137	266	...	...	...
EXCEPTED AND SENIOR EXECUTIVE SERVICES	32,307	32,160	30,791	32,228	32,077	30,710	30,359	30,198	29,044	79	83	81
PERMANENT APPOINTMENT	12,118	12,149	11,179	12,041	12,069	11,098	10,218	10,232	9,496	77	80	81
TEMPORARY AND INDEFINITE	20,189	20,011	19,612	20,187	20,008	19,612	20,141	19,966	19,548	2	3	...
PAY SYSTEM:												
WAGE	5,669	5,687	5,961	5,669	5,687	5,961	5,520	5,534	5,800	...	...	...
GENERAL SCHEDULE AND OTHER	32,942	32,806	32,797	32,863	32,723	32,711	30,699	30,546	30,434	79	83	86
CITIZENSHIP:												
U.S. CITIZEN	38,607	38,417	38,757	38,528	38,334	38,671	36,215	36,025	36,203	79	83	86
NON U.S. CITIZEN	4	76	1	4	76	1	4	55	1	...	...	...
TOTAL INTERMITTENTS NOT WORKING *	397	401	433	397	401	433	380	383	404	...	...	...
JUDICIAL BRANCH EMPLOYMENT	15,403	15,459	15,095	15,228	15,285	14,919	1,612	1,625	1,601	175	174	176
WORK SCHEDULE:												
FULL-TIME	14,504	14,546	14,195	14,336	14,378	14,028	1,539	1,540	1,532	168	168	167
PART-TIME (REGULARLY SCHEDULED)	503	488	502	501	486	499	46	44	56	2	2	3
INTERMITTENT	396	425	398	391	421	392	27	41	13	5	4	6
POSITION OCCUPIED:												
PERMANENT POSITION	14,995	15,023	14,684	14,825	14,853	14,514	1,573	1,573	1,575	170	170	170
FULL-TIME	14,493	14,535	12,974	14,325	14,367	12,826	1,528	1,529	1,493	168	168	148
PART-TIME AND INTERMITTENT	502	488	1,710	500	486	1,688	45	44	82	2	2	22
TEMPORARY POSITION	408	436	411	403	432	435	39	52	26	5	4	6
FULL-TIME	11	11	1,221	11	11	1,202	11	11	39	...	...	19
PART-TIME AND INTERMITTENT	397	425	810	392	421	797	28	41	13	5	4	13
TYPE OF APPOINTMENT:												
PERMANENT	14,977	15,004	14,673	14,807	14,834	14,503	1,555	1,554	1,564	170	170	170
FULL-TIME	14,105	14,161	13,353	13,941	13,995	13,200	1,507	1,504	1,497	164	165	153
PART-TIME (REGULARLY SCHEDULED)	502	488	499	500	486	496	45	44	53	2	2	3
INTERMITTENT	370	355	821	366	353	807	3	6	14	4	2	14

TABLE 8 -- STATISTICAL SUMMARY OF FEDERAL CIVILIAN EMPLOYMENT

EMPLOYMENT CATEGORIES	ALL AREAS NOV. 1981	ALL AREAS OCT. 1981	ALL AREAS NOV. 1980	UNITED STATES NOV. 1981	UNITED STATES OCT. 1981	UNITED STATES NOV. 1980	WASH., D.C. SMSA NOV. 1981	WASH., D.C. SMSA OCT. 1981	WASH., D.C. SMSA NOV. 1980	OVERSEAS NOV. 1981	OVERSEAS OCT. 1981	OVERSEAS NOV. 1980
TEMPORARY AND INDEFINITE	426	455	422	421	451	416	57	71	37	5	4	6
FULL-TIME	399	385	842	395	383	828	32	36	35	4	2	14
PART-TIME (REGULARLY SCHEDULED)	1	...	3	1	...	3	1	...	3	...	...	...
INTERMITTENT	26	70	423	25	68	415	24	35	1	1	2	8
TYPE OF SERVICE:												
COMPETITIVE SERVICE	436	438	433	436	438	433	436	438	433	...	...	...
PERMANENT APPOINTMENT	418	419	408	418	419	408	418	419	408	...	...	...
TEMPORARY AND INDEFINITE	18	19	25	18	19	25	18	19	25	...	...	...
EXCEPTED AND SENIOR EXECUTIVE SERVICES	14,967	15,021	14,662	14,792	14,847	14,486	1,176	1,187	1,168	175	174	176
PERMANENT APPOINTMENT	14,559	14,585	14,265	14,389	14,415	14,095	1,137	1,135	1,156	170	170	170
TEMPORARY AND INDEFINITE	408	436	397	403	432	391	39	52	12	5	4	6
PAY SYSTEM:												
WAGE	17	16	21	17	16	21	17	16	21	...	...	...
GENERAL SCHEDULE AND OTHER	15,386	15,443	15,074	15,211	15,269	14,898	1,595	1,609	1,580	175	174	176
CITIZENSHIP:												
U.S. CITIZEN	15,363	15,418	15,051	15,228	15,285	14,919	1,612	1,625	1,601	135	133	132
NON U.S. CITIZEN	40	41	44	...	...	...	...	...	...	40	41	44
TOTAL INTERMITTENTS NOT WORKING *	...	...	...	...	...	...	...	...	...	...	...	...
EXECUTIVE BRANCH EMPLOYMENT	2,804,496	2,811,378	2,849,007	2,675,564	2,683,294	2,724,203	312,557	313,103	325,911	128,932	128,084	124,804
WORK SCHEDULE:												
FULL-TIME	2,545,533	2,551,476	2,570,661	2,422,625	2,429,202	2,451,968	294,306	294,921	303,895	122,908	122,274	118,693
PART-TIME (REGULARLY SCHEDULED)	202,487	189,772	208,586	197,624	185,078	204,131	15,046	14,715	17,030	4,863	4,694	4,455
INTERMITTENT	56,476	70,130	69,760	55,315	69,014	68,104	3,205	3,467	4,986	1,161	1,116	1,656
POSITION OCCUPIED:												
PERMANENT POSITION	2,578,545	2,575,511	2,584,930	2,470,829	2,467,955	2,478,579	293,104	293,337	299,704	107,716	107,556	106,351
FULL-TIME	2,403,270	2,395,894	2,412,915	2,297,992	2,290,705	2,308,723	284,232	284,651	290,146	105,278	105,189	104,192
PART-TIME AND INTERMITTENT	175,275	179,617	172,015	172,837	177,250	169,856	8,872	8,686	9,558	2,438	2,367	2,159
TEMPORARY POSITION	225,951	235,867	264,077	204,735	215,339	245,624	19,453	19,766	26,207	21,216	20,528	18,453
FULL-TIME	142,263	155,582	157,746	124,633	138,497	143,245	10,074	10,270	13,749	17,630	17,085	14,501
PART-TIME AND INTERMITTENT	83,688	80,285	106,331	80,102	76,842	102,379	9,379	9,496	12,458	3,586	3,443	3,952

TABLE 8 -- STATISTICAL SUMMARY OF FEDERAL CIVILIAN EMPLOYMENT

	ALL AREAS			UNITED STATES			WASH., D.C. SMSA			OVERSEAS		
EMPLOYMENT CATEGORIES	NOV. 1981	OCT. 1981	NOV. 1980	NOV. 1981	OCT. 1981	NOV. 1980	NOV. 1981	OCT. 1981	NOV. 1980	NOV. 1981	OCT. 1981	NOV. 1980
TYPE OF APPOINTMENT:												
PERMANENT	2,570,559	2,559,304	2,567,675	2,491,540	2,489,401	2,504,234	294,146	294,772	298,835	79,019	69,903	63,441
FULL-TIME	2,389,830	2,381,485	2,363,938	2,312,234	2,312,997	2,301,863	283,074	283,411	286,552	77,596	68,488	62,075
PART-TIME (REGULARLY SCHEDULED)	157,217	154,268	158,846	155,992	153,042	157,705	10,144	10,096	10,492	1,225	1,225	1,140
INTERMITTENT	23,512	23,551	44,891	23,314	23,362	44,655	928	1,265	1,791	198	189	226
TEMPORARY AND INDEFINITE	233,937	252,074	281,332	184,024	193,893	219,969	18,411	18,331	27,076	49,913	58,181	61,363
FULL-TIME	155,703	169,991	206,723	110,391	116,205	150,105	11,232	11,510	17,343	45,312	53,786	56,618
PART-TIME (REGULARLY SCHEDULED)	45,270	35,504	49,740	41,632	32,036	46,425	4,902	4,619	6,538	3,638	3,468	3,315
INTERMITTENT	32,964	46,579	24,869	32,001	45,652	23,439	2,277	2,202	3,195	963	927	1,430
TYPE OF SERVICE:												
COMPETITIVE SERVICE	1,682,415	1,683,519	1,703,979	1,658,261	1,659,481	1,681,029	240,903	241,863	249,538	24,154	24,038	22,950
PERMANENT APPOINTMENT	1,620,680	1,620,933	1,634,074	1,600,015	1,600,193	1,613,533	234,265	234,954	239,413	20,665	20,740	20,541
TEMPORARY AND INDEFINITE	61,735	62,586	69,905	58,246	59,288	67,496	6,638	6,909	10,125	3,489	3,298	2,409
EXCEPTED AND SENIOR EXECUTIVE SERVICES	1,122,081	1,127,859	1,145,028	1,017,303	1,023,813	1,043,174	71,654	71,240	76,373	104,778	104,046	101,854
PERMANENT APPOINTMENT	949,879	938,371	933,601	891,525	889,208	890,701	59,881	59,818	59,422	58,354	49,163	42,900
TEMPORARY AND INDEFINITE	172,202	189,488	211,427	125,778	134,605	152,473	11,773	11,422	16,951	46,424	54,883	58,954
PAY SYSTEM:												
WAGE	487,714	490,520	494,343	445,579	448,556	454,494	23,709	24,541	25,584	42,135	41,964	39,849
POSTAL	666,172	665,025	665,962	663,240	662,096	663,080	17,531	17,207	17,674	2,932	2,929	2,882
GENERAL SCHEDULE AND OTHER	1,650,610	1,655,833	1,688,702	1,566,745	1,572,642	1,606,629	271,317	271,355	282,653	83,865	83,191	82,073
CITIZENSHIP:												
U.S. CITIZEN	2,738,527	2,745,364	2,782,994	2,671,183	2,678,877	2,719,793	311,731	312,262	325,031	67,344	66,487	63,201
NON U.S. CITIZEN	65,969	66,014	66,013	4,381	4,417	4,410	826	841	880	61,588	61,597	61,603
CEILING:												
RELATED TO CEILING	2,778,987	2,786,413	2,821,389	2,650,345	2,658,629	2,696,964	308,578	309,212	321,661	128,642	127,784	124,425
FULL-TIME WITH PERMANENT APPOINTMENT	2,387,012	2,378,651		2,309,489	2,310,247		282,724	283,081		77,523	68,404	
OTHER	391,975	407,762		340,856	348,382		25,854	26,131		51,119	59,350	
EXCLUDED FROM CEILING	25,509	24,965	27,618	25,219	24,665	27,239	3,979	3,891	4,250	290	300	379
FULL-TIME WITH PERMANENT APPOINTMENT	2,818	2,834		2,745	2,750		350	330		73	84	
OTHER	22,691	22,131		22,474	21,915		3,629	3,561		217	216	
TOTAL INTERMITTENTS NOT WORKING *	38,473	37,935	33,032	35,923	35,384	30,882	5,736	6,048	6,210	2,550	2,551	2,150

* NOT INCLUDED IN TOTAL CIVILIAN EMPLOYMENT.

TABLE 9 -- FEDERAL CIVILIAN EMPLOYMENT AND PAYROLL (IN THOUSANDS OF DOLLARS) BY BRANCH, SELECTED AGENCY, AND AREA, NOVEMBER 1981

AGENCY	ALL AREAS		UNITED STATES		WASH., D.C. SMSA		OVERSEAS	
	EMPLOYMENT	PAYROLL	EMPLOYMENT	PAYROLL	EMPLOYMENT	PAYROLL	EMPLOYMENT	PAYROLL
TOTAL, ALL AGENCIES	2,858,510	5,409,279	2,729,324	5,236,628	350,388	817,877	129,186	172,651
LEGISLATIVE BRANCH	38,611	80,116	38,532	79,897	36,219	74,791	79	219
CONGRESS	19,167	36,492	19,167	36,492	19,167	36,492	---	---
US SENATE	6,930	13,515	6,930	13,515	6,930	13,515	---	---
HOUSE OF REP SUMMARY	12,224	22,954	12,224	22,954	12,224	22,954	---	---
COMM ON SCTY & COOP EUR	13	23	13	23	13	23	---	---
ARCHITECT OF THE CAPITOL	2,006	3,420	2,006	3,420	2,006	3,420	---	---
BOTANIC GARDEN	57	112	57	112	57	112	---	---
CONGRESSIONAL BUDGET OFC	214	543	214	543	214	543	---	---
COPYRIGHT ROYALTY TRIBUNAL	8	34	8	34	8	34	---	---
GENERAL ACCOUNTING OFC	5,254	12,356	5,182	12,177	3,351	7,786	72	179
GOVERNMENT PRINTING OFC	6,343	11,953	6,343	11,953	5,861	11,238	---	---
LIBRARY OF CONGRESS	5,163	14,120	5,156	14,080	5,156	14,080	7	40
MOT CARRIER RATE STY COMM	21	35	21	35	21	35	---	---
OFC TECHNOLOGY ASSESSMENT	150	529	150	529	150	529	---	---
US TAX COURT	228	522	228	522	228	522	---	---
JUDICIAL BRANCH	15,403	42,093	15,228	41,621	1,612	4,455	175	472
SUPREME COURT	338	651	338	651	338	651	---	---
US COURTS	15,065	41,442	14,890	40,970	1,274	3,804	175	472
EXECUTIVE BRANCH	2,804,496	5,287,070	2,675,564	5,115,110	312,557	738,631	128,932	171,960
EXEC OFC OF THE PRESIDENT	1,674	4,221	1,669	4,206	1,669	4,206	5	15
WHITE HOUSE OFFICE	384	937	384	937	384	937	---	---
OFC OF VICE PRESIDENT	22	61	22	61	22	61	---	---
OFC OF MGMT & BUDGET	672	1,836	672	1,836	672	1,836	---	---
OFFICE OF ADMINISTRATION	193	342	193	342	193	342	---	---
COUNCIL ECONOMIC ADVISORS	35	100	35	100	35	100	---	---
COUNCIL ON ENVIRON QUAL	19	55	19	55	19	55	---	---
DOMESTIC POLICY STAFF	48	132	48	132	48	132	---	---
EXEC RESIDENCE AT WH	86	194	86	194	86	194	---	---
NATIONAL SECURITY COUNCIL	64	163	64	163	64	163	---	---
OFC OF SCI & TECH POLICY	13	34	13	34	13	34	---	---
OFC OF US TRADE REP	138	367	133	352	133	352	5	15
EXECUTIVE DEPARTMENTS	1,707,272	3,281,293	1,601,193	3,142,249	228,268	552,236	106,079	139,044
STATE	23,582	45,730	8,126	19,805	7,163	17,107	15,456	25,925
TREASURY	118,761	213,240	117,711	210,807	17,609	37,160	1,050	2,433
DEFENSE, TOTAL	1,005,683	1,850,327	921,578	1,748,904	81,494	228,705	84,105	101,423
DEPT OF THE ARMY	359,213	702,546	320,668	652,754	25,995	93,265	38,545	49,792
ARMY, MIL FUNC TOTAL	326,294	639,690	287,826	590,075	24,646	90,242	38,468	49,615
ARMY, CIVIL FUNC TOTAL	32,919	62,856	32,842	62,679	1,349	3,023	77	177
CORPS OF ENGINEERS	32,781	62,637	32,705	62,460	1,214	2,804	76	177
CEMETERIAL EXPENSES	138	219	137	219	135	219	1	---
DEPT OF THE NAVY	327,401	551,494	305,336	534,014	35,342	74,777	22,065	17,480
DEPT OF THE AIR FORCE	238,815	441,516	225,833	426,151	6,340	28,201	12,982	15,365
DEFENSE LOG AGCY	46,983	86,527	46,594	85,833	2,527	5,053	389	694
OTHER DEFENSE ACTIVITIES	33,271	68,244	23,147	50,152	11,290	27,409	10,124	18,092
JUSTICE	55,037	112,721	53,939	110,493	15,701	30,059	1,098	2,228
INTERIOR	75,802	229,267	75,464	228,465	10,246	28,179	338	802
AGRICULTURE	118,623	196,275	117,169	194,554	13,218	27,294	1,454	1,721
COMMERCE	36,367	67,558	35,619	67,115	18,304	40,288	748	443
LABOR	20,779	48,152	20,681	47,937	7,030	15,955	98	215
HEALTH AND HUMAN SERVICES	150,863	262,925	149,923	261,269	32,028	64,600	940	1,656

TABLE 9 -- FEDERAL CIVILIAN EMPLOYMENT AND PAYROLL (IN THOUSANDS OF DOLLARS) BY BRANCH, SELECTED AGENCY, AND AREA, NOVEMBER 1981

AGENCY	ALL AREAS		UNITED STATES		WASH., D.C. SMSA		OVERSEAS	
	EMPLOYMENT	PAYROLL	EMPLOYMENT	PAYROLL	EMPLOYMENT	PAYROLL	EMPLOYMENT	PAYROLL
HOUSING & URBAN DEV	15,426	32,288	15,245	31,899	4,357	9,937	181	389
TRANSPORTATION	61,205	164,063	60,599	162,262	10,088	26,030	606	1,831
ENERGY	19,047	45,610	19,042	45,502	7,019	17,905	5	8
EDUCATION	6,097	13,137	6,097	13,137	4,011	9,017	...	...
INDEPENDENT AGENCIES	1,095,550	2,001,556	1,072,702	1,968,655	82,620	182,189	22,848	32,901
ACTION	1,633	3,484	1,160	2,771	779	1,770	473	713
ADMIN CONFERENCE US	22	52	22	52	22	52	...	...
ADV COMM ON INTGOVTL REL	35	130	35	130	35	130	...	...
ADV COMM ON FEDERAL PAY	2	3	2	3	2	3	...	...
ADV COUNCIL HIST PRESERV	41	75	41	75	33	65	...	...
ALASKA NAT GAS TRANS SYS	158	392	158	392	78	178	...	...
AMER BATTLE MONUMNTS COMM	385	373	7	10	7	10	378	363
APPALACHIAN REGIONAL COMM	5	17	5	17	5	17	...	...
ARMS CONT & DISARM AGCY	184	414	184	414	184	414	...	...
BD INTERNTL BRDCASTING	14	25	14	25	14	25	...	...
BD OF GOV, FED RSRV SYS	1,498	3,487	1,498	3,487	1,498	3,487	...	...
CIVIL AERONAUTICS BOARD	618	1,614	618	1,614	589	1,534	...	...
COASTAL PLAINS REG COMM	...	...	...	...	...	...	...	...
COMMISSION OF FINE ARTS	7	15	7	15	7	15	...	...
COMM ON CIVIL RIGHTS	269	621	269	621	197	452	...	...
COMM WAR RELO&INTRNMT CIV	17	33	17	33	15	33	...	...
CMTE PUR PRD BLD&SVLY HCP	14	27	14	27	14	27	...	...
COMMODITY FUT TRDG COMM	468	1,014	468	1,014	270	585	...	...
CONSUMER PRODUCT SAF COMM	718	1,969	717	1,966	544	1,412	1	3
DELAWARE RIVER BASIN COMM	1	3	1	3	1	3	...	...
ENVIRONMTL PROTECT AGCY	12,478	25,605	12,463	25,574	4,341	9,734	15	31
EQUAL EMPLOY OPP COMM	3,336	7,097	3,336	7,097	736	1,767	...	...
EXPORT-IMPORT BANK OF US	362	792	362	792	362	792	...	...
FARM CREDIT ADMIN	289	662	281	625	185	390	8	37
FEDERAL COMMUNICATNS COMM	2,066	4,421	2,057	4,376	1,498	3,441	9	45
FEDERAL DEPOSIT INS CORP	3,330	6,952	3,280	6,880	948	1,666	50	72
FEDERAL ELECTION COMM	243	537	243	537	243	537	...	...
FED EMERGENCY MGMT AGCY	2,320	5,115	2,317	5,111	1,427	3,175	3	4
FEDERAL HOME LOAN BANK BD	1,539	3,227	1,539	3,227	624	1,319	...	...
FED LABOR RELATIONS AUTH	394	853	394	853	263	548	...	...
FEDERAL MARITIME COMM	304	692	301	684	260	594	3	8
FED MED & CONCIL SVC	441	1,429	441	1,429	99	224	...	...
FED MN SAF&HLTH RVW COMM	76	198	76	198	67	172	...	...
FEDERAL TRADE COMM	1,685	3,651	1,685	3,651	1,343	2,895	...	...
FOUR CORNERS REG COMM	1	3	1	3	1	3	...	...
GENERAL SVCS ADMIN	33,518	57,876	33,425	57,693	11,463	22,622	93	183
HS TRUMAN SCH FOUNDATION	4	11	4	11	4	11	...	...
INTER-AMERICAN FOUNDATION	65	157	65	157	65	157	...	...
INTERNTL COMMUNICATN AGCY	7,858	11,591	3,388	8,711	3,140	8,061	4,470	2,880
INTERNATIONAL TRADE COMM	421	965	421	965	421	965	...	...
INTERSTATE COMMERCE COMM	1,670	3,851	1,670	3,851	1,192	2,760	...	...
JAPAN-US FRIENDSHIP COMM	8	11	6	7	3	6	2	4
MARINE MAMMAL COMM	18	46	18	46	9	36	...	...
MERIT SYS PROTECTION BD	475	1,531	475	1,531	293	924	...	...
NATL ADV CMTE OCNS&ATMOS	5	4	5	4	5	4	...	...
NATL AERO SPACE ADMIN	23,022	58,527	23,003	58,441	4,940	13,446	19	86
NATL CAPITAL PLNG COMM	57	146	57	146	57	146	...	...

TABLE 9 -- FEDERAL CIVILIAN EMPLOYMENT AND PAYROLL (IN THOUSANDS OF DOLLARS) BY BRANCH, SELECTED AGENCY, AND AREA, NOVEMBER 1981

AGENCY	ALL AREAS		UNITED STATES		WASH., D.C. SMSA		OVERSEAS	
	EMPLOYMENT	PAYROLL	EMPLOYMENT	PAYROLL	EMPLOYMENT	PAYROLL	EMPLOYMENT	PAYROLL
NATL COMM FOR EMPLT PLCY	22	50	22	50	22	50	...	...
NATL COMM LIB & INFO SCS	20	23	20	23	20	23	...	...
NATL COMM STUD'T FIN ASST	8	14	8	14	8	14	...	...
NATL CREDIT UNION ADMIN	721	1,622	720	1,519	238	569	1	3
NATL ENDOW FOR ARTS	318	596	318	596	298	595	...	...
NATL ENDOW FOR HUMANITIES	282	535	282	535	264	525	...	...
NATL LABOR RELATIONS BD	2,874	6,747	2,854	6,700	933	2,402	20	47
NATL MEDIATION BOARD	61	161	61	161	49	140	...	...
NATL SCIENCE FOUNDATION	1,514	3,127	1,513	3,117	1,511	3,112	1	10
NATL TRANS SAFETY BD	357	3,195	357	3,195	262	2,320	...	...
NAVAJO&HOPI IND RELO COMM	50	84	50	84	50	84	...	...
NEW ENGLAND REGIONAL COMM	...	...	...	...	...	...	...	...
NUCLEAR REGULATORY COMM	3,505	9,565	3,505	9,565	2,696	7,251	...	...
OCC SAF & HLTH RVW COMM	159	408	159	408	96	225	...	...
OFFICE OF PERSONNEL MGMT	7,700	12,339	7,680	12,314	3,169	6,383	20	25
OLD WEST REGIONAL COMM	1	11	1	11	1	11	...	...
OZARKS REGIONAL COMM	...	...	...	...	...	...	...	...
PACIFIC NW REGION COMM	1	6	1	6	1	6	...	...
PANAMA CANAL COMMISSION	8,610	12,664	19	30	5	11	8,591	12,634
PENN AVE DEV CORP	50	133	50	133	50	133	...	...
PENSION BENEFIT GUAR CORP	453	1,078	453	1,078	452	1,074	...	...
POSTAL RATE COMMISSION	65	200	65	200	65	200	...	...
PRES COMM ETHICAL PROB	28	48	28	48	28	48	...	...
RAILROAD RETIREMENT BOARD	1,617	2,944	1,617	2,944	6	24	...	...
SECURITIES & EXCHNGE COMM	1,892	4,416	1,892	4,416	1,268	2,917	...	...
SELECTIVE SERVICE SYSTEM	237	388	237	388	106	325	...	...
SMALL BUSINESS ADMIN	5,105	10,467	5,016	10,292	1,063	2,385	89	175
SMITHSONIAN, SUMMARY	4,274	7,230	4,175	7,081	3,965	6,658	99	149
SOLDIERS & AIRMENS HOME	943	1,197	943	1,197	943	1,197	...	...
SW BORDER REGIONAL COMM	1	3	1	3	1	3	...	...
SUSQUEHANNA RIV BAS COMM	2	5	2	5	2	5	...	...
TENNESSEE VALLEY AUTH	47,906	93,948	47,904	93,939	14	29	2	9
US INTNATL DEV COOP AGCY	5,805	12,648	2,569	6,138	2,550	6,091	3,236	6,510
UNITED STATES METRIC BD	52	117	52	117	52	117	...	...
US POSTAL SERVICE	666,172	1,205,767	663,240	1,200,518	17,531	34,221	2,932	5,249
UPPER GR LAKES REG COMM	2	6	2	6	2	6	...	...
VETERANS ADMINISTRATION	232,644	400,023	230,311	396,362	6,592	16,345	2,333	3,661
WATER RESOURCES COUNCIL	25	93	25	93	24	83	...	...

TABLE 10 -- FEDERAL CIVILIAN EMPLOYMENT BY BRANCH, SELECTED AGENCY, AREA, AND WORK SCHEDULE, OCTOBER 1981 AND NOVEMBER 1981

AGENCY	ALL AREAS				UNITED STATES				WASHINGTON, D.C. SMSA			
	TOTAL	FULL-TIME	PART-TIME REGULARLY SCHEDULED	INTER-MITTENT	TOTAL	FULL-TIME	PART-TIME REGULARLY SCHEDULED	INTER-MITTENT	TOTAL	FULL-TIME	PART-TIME REGULARLY SCHEDULED	INTER-MITTENT
TOTAL, ALL AGENCIES												
NOVEMBER 1981	2,858,510	2,597,887	203,413	57,210	2,729,324	2,474,733	198,547	56,044	350,358	331,372	15,458	3,528
OCTOBER 1981	2,865,330	2,603,774	190,663	70,893	2,736,989	2,481,251	185,965	69,773	350,808	331,866	15,137	3,805
LEGISLATIVE BRANCH												
NOVEMBER 1981	38,611	37,850	423	338	38,532	37,772	422	338	36,219	35,527	396	296
OCTOBER 1981	38,493	37,752	403	338	38,410	37,671	401	338	36,080	35,405	378	297
GENERAL ACCOUNTING OFC												
NOVEMBER 1981	5,254	5,092	120	42	5,182	5,021	119	42	3,351	3,222	93	36
OCTOBER 1981	5,279	5,130	106	43	5,203	5,056	104	43	3,362	3,243	81	38
GOVERNMENT PRINTING OFC												
NOVEMBER 1981	6,343	6,175	2	166	6,343	6,175	2	166	5,861	5,729	2	130
OCTOBER 1981	6,376	6,201	3	172	6,376	6,201	3	172	5,887	5,748	3	136
LIBRARY OF CONGRESS												
NOVEMBER 1981	5,163	4,814	293	56	5,156	4,807	293	56	5,156	4,807	293	56
OCTOBER 1981	5,183	4,841	287	55	5,176	4,834	287	55	5,176	4,834	287	55
JUDICIAL BRANCH												
NOVEMBER 1981	15,403	14,504	503	396	15,228	14,336	501	391	1,612	1,539	46	27
OCTOBER 1981	15,459	14,546	488	425	15,285	14,378	486	421	1,625	1,540	44	41
EXECUTIVE BRANCH												
NOVEMBER 1981	2,804,496	2,545,533	202,487	56,476	2,675,564	2,422,625	197,624	55,315	312,557	294,306	15,045	3,205
OCTOBER 1981	2,811,378	2,551,476	189,772	70,130	2,683,294	2,429,202	185,078	69,014	313,103	294,921	14,715	3,467
EXEC OFC OF THE PRESIDENT												
NOVEMBER 1981	1,674	1,562	48	64	1,669	1,557	48	64	1,669	1,557	48	64
OCTOBER 1981	1,680	1,569	42	69	1,675	1,564	42	69	1,675	1,564	42	69
EXECUTIVE DEPARTMENTS												
NOVEMBER 1981	1,707,272	1,612,496	58,934	35,842	1,601,193	1,511,097	55,234	34,862	228,268	216,300	9,876	2,092
OCTOBER 1981	1,714,343	1,617,221	57,916	39,206	1,609,074	1,516,430	54,375	38,269	229,132	217,100	9,708	2,324
STATE												
NOVEMBER 1981	23,582	22,794	614	174	8,126	7,695	272	159	7,163	6,756	248	159
OCTOBER 1981	23,668	22,884	594	190	8,200	7,762	263	175	7,204	6,787	242	175
TREASURY												
NOVEMBER 1981	118,761	113,160	3,829	1,772	117,711	112,251	3,791	1,669	17,609	17,110	470	29
OCTOBER 1981	120,237	114,035	3,868	2,334	119,193	113,122	3,831	2,240	17,651	17,138	477	36
DEFENSE, TOTAL												
NOVEMBER 1981	1,005,683	980,908	20,092	4,683	921,578	900,630	17,037	3,911	81,494	79,130	1,935	429
OCTOBER 1981	998,032	975,451	18,854	3,727	914,810	895,853	15,957	3,000	80,964	78,732	1,816	416
DEPT OF THE ARMY												
NOVEMBER 1981	359,213	348,822	8,512	1,879	320,668	312,069	7,014	1,585	25,995	25,252	743	...
OCTOBER 1981	356,078	347,323	7,990	765	318,037	310,933	6,594	510	25,842	25,139	702	1
DEPT OF THE NAVY												
NOVEMBER 1981	327,401	320,549	6,236	616	305,336	298,713	6,033	590	35,342	34,350	770	222
OCTOBER 1981	325,056	318,537	5,813	706	303,093	296,801	5,608	684	35,096	34,178	705	213
DEPT OF THE AIR FORCE												
NOVEMBER 1981	238,815	234,238	2,898	1,679	225,833	221,777	2,565	1,491	6,340	6,147	170	23
OCTOBER 1981	237,124	232,608	2,762	1,754	224,293	220,291	2,435	1,567	6,283	6,096	163	24
DEFENSE LOG AGCY												
NOVEMBER 1981	46,983	45,879	1,092	12	46,594	45,494	1,090	10	2,527	2,451	74	2
OCTOBER 1981	46,857	45,840	1,004	13	46,467	45,454	1,002	11	2,532	2,455	75	2
OTHER DEFENSE ACTIVITIES												
NOVEMBER 1981	33,271	31,420	1,354	497	23,147	22,577	335	235	11,290	10,930	178	182
OCTOBER 1981	32,917	31,143	1,285	489	22,920	22,374	318	228	11,211	10,864	171	176
JUSTICE												
NOVEMBER 1981	55,037	53,141	1,398	498	53,939	52,109	1,354	476	15,701	15,097	578	26
OCTOBER 1981	55,243	53,400	1,282	561	54,120	52,344	1,240	536	15,778	15,176	573	29

TABLE 10 -- FEDERAL CIVILIAN EMPLOYMENT BY BRANCH, SELECTED AGENCY, AREA, AND WORK SCHEDULE, OCTOBER 1981 AND NOVEMBER 1981

	ALL AREAS				UNITED STATES				WASHINGTON, D.C. SMSA			
AGENCY	TOTAL	FULL-TIME	PART-TIME REGULARLY SCHEDULED	INTER-MITTENT	TOTAL	FULL-TIME	PART-TIME REGULARLY SCHEDULED	INTER-MITTENT	TOTAL	FULL-TIME	PART-TIME REGULARLY SCHEDULED	INTER-MITTENT
INTERIOR												
NOVEMBER 1981	75,802	67,365	5,421	3,016	75,464	67,055	5,400	3,009	10,246	8,900	995	351
OCTOBER 1981	78,228	69,469	5,475	3,284	77,886	69,155	5,453	3,278	10,450	9,070	1,012	368
AGRICULTURE												
NOVEMBER 1981	118,623	89,579	6,494	22,550	117,169	88,256	6,408	22,505	13,218	11,976	1,009	233
OCTOBER 1981	125,351	93,305	6,490	25,556	123,874	91,968	6,401	25,505	13,264	12,002	1,003	259
COMMERCE												
NOVEMBER 1981	36,367	30,887	4,299	1,181	35,619	30,142	4,299	1,178	18,304	17,047	1,021	236
OCTOBER 1981	37,769	32,131	4,407	1,231	37,017	31,383	4,406	1,228	18,536	17,297	992	247
LABOR												
NOVEMBER 1981	20,779	20,035	673	71	20,681	19,937	673	71	7,030	6,817	181	32
OCTOBER 1981	20,982	20,205	673	104	20,883	20,137	673	103	7,230	6,958	191	51
HEALTH AND HUMAN SERVICES												
NOVEMBER 1981	150,863	136,204	13,145	1,514	149,923	135,379	13,041	1,503	32,028	28,851	2,679	498
OCTOBER 1981	153,582	138,462	13,317	1,803	152,626	137,630	13,205	1,791	32,352	29,081	2,647	624
HOUSING & URBAN DEV												
NOVEMBER 1981	15,426	15,168	251	7	15,245	14,987	251	7	4,357	4,253	100	4
OCTOBER 1981	15,548	15,255	280	13	15,368	15,075	280	13	4,387	4,275	102	10
TRANSPORTATION												
NOVEMBER 1981	61,205	59,668	1,293	244	60,599	59,072	1,283	244	10,088	9,723	310	55
OCTOBER 1981	60,216	58,740	1,239	237	59,616	58,150	1,229	237	10,057	9,722	292	43
ENERGY												
NOVEMBER 1981	19,047	17,990	956	101	19,042	17,987	956	99	7,019	6,784	222	13
OCTOBER 1981	19,156	18,097	950	109	19,151	18,094	950	107	7,108	6,863	229	16
EDUCATION												
NOVEMBER 1981	6,097	5,597	469	31	6,097	5,597	469	31	4,011	3,856	128	27
OCTOBER 1981	6,331	5,787	487	57	6,330	5,787	487	56	4,181	3,999	132	50
INDEPENDENT AGENCIES												
NOVEMBER 1981	1,095,550	931,475	143,505	20,570	1,072,702	909,971	142,342	20,389	82,620	76,449	5,122	1,049
OCTOBER 1981	1,095,355	932,686	131,814	30,855	1,072,545	911,208	130,661	30,676	82,296	76,257	4,965	1,074
ACTION												
NOVEMBER 1981	1,633	1,544	55	34	1,160	1,087	39	34	779	721	26	32
OCTOBER 1981	1,781	1,699	56	26	1,305	1,239	40	26	831	753	24	24
ENVIRONMTL PROTECT AGCY												
NOVEMBER 1981	12,478	10,407	1,934	137	12,463	10,397	1,929	137	4,341	3,681	588	72
OCTOBER 1981	12,665	10,611	1,931	123	12,650	10,601	1,926	123	4,385	3,735	593	57
EQUAL EMPLOY OPP COMM												
NOVEMBER 1981	3,336	3,292	42	2	3,336	3,292	42	2	736	729	5	2
OCTOBER 1981	3,371	3,324	44	3	3,371	3,324	44	3	738	731	4	3
FEDERAL COMMUNICATNS COMM												
NOVEMBER 1981	2,066	2,014	48	4	2,057	2,005	48	4	1,498	1,456	38	4
OCTOBER 1981	2,075	2,023	49	3	2,066	2,014	49	3	1,505	1,463	39	3
FEDERAL DEPOSIT INS CORP												
NOVEMBER 1981	3,330	3,277	53	...	3,280	3,229	51	...	948	925	23	...
OCTOBER 1981	3,343	3,293	50	...	3,293	3,245	48	...	952	931	21	...
FED EMERGENCY MGMT AGCY												
NOVEMBER 1981	2,320	2,199	59	62	2,317	2,196	59	62	1,427	1,350	40	37
OCTOBER 1981	2,367	2,311	56	...	2,364	2,308	56	...	1,422	1,383	39	...
FEDERAL TRADE COMM												
NOVEMBER 1981	1,685	1,484	181	20	1,685	1,484	181	20	1,343	1,196	136	11
OCTOBER 1981	1,701	1,495	182	24	1,701	1,495	182	24	1,355	1,207	135	13
GENERAL SVCS ADMIN												
NOVEMBER 1981	33,518	30,840	1,512	1,166	33,425	30,758	1,501	1,166	11,463	11,125	229	109
OCTOBER 1981	33,838	31,051	1,549	1,238	33,744	30,970	1,536	1,238	11,543	11,201	238	104

TABLE 10 -- FEDERAL CIVILIAN EMPLOYMENT BY BRANCH, SELECTED AGENCY, AREA, AND WORK SCHEDULE, OCTOBER 1981 AND NOVEMBER 1981

AGENCY	ALL AREAS				UNITED STATES				WASHINGTON, D.C. SMSA			
	TOTAL	FULL-TIME	PART-TIME REGULARLY SCHEDULED	INTER-MITTENT	TOTAL	FULL-TIME	PART-TIME REGULARLY SCHEDULED	INTER-MITTENT	TOTAL	FULL-TIME	PART-TIME REGULARLY SCHEDULED	INTER-MITTENT
INTERNTL COMMUNICATN AGCY												
NOVEMBER 1981	7,858	7,752	96	10	3,388	3,301	77	10	3,140	3,056	75	9
OCTOBER 1981	7,841	7,744	90	7	3,356	3,279	70	7	3,106	3,033	67	6
INTERSTATE COMMERCE COMM												
NOVEMBER 1981	1,670	1,637	29	4	1,670	1,637	29	4	1,192	1,167	21	4
OCTOBER 1981	1,691	1,657	30	4	1,691	1,657	30	4	1,212	1,187	21	4
NATL AERO SPACE ADMIN												
NOVEMBER 1981	23,022	22,525	475	22	23,003	22,506	475	22	4,440	4,307	124	9
OCTOBER 1981	23,021	22,539	472	10	23,001	22,519	472	10	4,942	4,816	120	6
NATL LABOR RELATIONS BD												
NOVEMBER 1981	2,874	2,761	98	15	2,854	2,742	97	15	933	877	55	1
OCTOBER 1981	2,900	2,783	99	18	2,879	2,763	98	18	937	881	55	1
NUCLEAR REGULATORY COMM												
NOVEMBER 1981	3,505	3,293	156	56	3,505	3,293	156	56	2,696	2,558	82	56
OCTOBER 1981	3,503	3,285	159	59	3,503	3,285	159	59	2,702	2,559	84	59
OFFICE OF PERSONNEL MGMT												
NOVEMBER 1981	7,700	5,713	1,053	934	7,680	5,700	1,046	934	3,169	2,904	228	37
OCTOBER 1981	7,736	5,760	1,058	918	7,716	5,747	1,051	918	3,198	2,931	230	37
PANAMA CANAL COMMISSION												
NOVEMBER 1981	8,610	8,334	104	172	19	19	...	...	5	5	...	...
OCTOBER 1981	8,557	8,286	97	174	20	20	...	...	5	5	...	...
RAILROAD RETIREMENT BOARD												
NOVEMBER 1981	1,617	1,568	49	...	1,617	1,568	49	...	6	6	...	...
OCTOBER 1981	1,623	1,576	47	...	1,623	1,576	47	...	6	6	...	...
SECURITIES & EXCHNGE COMM												
NOVEMBER 1981	1,892	1,868	23	1	1,892	1,868	23	1	1,268	1,246	21	1
OCTOBER 1981	1,906	1,882	23	1	1,906	1,882	23	1	1,278	1,257	20	1
SMALL BUSINESS ADMIN												
NOVEMBER 1981	5,105	4,950	138	17	5,016	4,862	137	17	1,063	994	61	8
OCTOBER 1981	5,089	4,959	115	15	4,999	4,869	115	15	1,057	1,000	51	6
SMITHSONIAN, SUMMARY												
NOVEMBER 1981	4,274	4,066	170	38	4,175	3,973	165	37	3,965	3,788	152	25
OCTOBER 1981	4,283	4,073	172	38	4,183	3,979	167	37	3,974	3,796	153	25
TENNESSEE VALLEY AUTH												
NOVEMBER 1981	47,906	47,651	155	100	47,904	47,649	155	100	14	14	...	...
OCTOBER 1981	49,070	48,807	153	110	49,068	48,805	153	110	15	14	1	...
US INTNATL DEV COOP AGCY												
NOVEMBER 1981	5,805	5,393	379	33	2,569	2,212	324	33	2,550	2,195	322	33
OCTOBER 1981	5,797	5,406	370	21	2,549	2,212	316	21	2,529	2,194	314	21
US POSTAL SERVICE												
NOVEMBER 1981	666,172	545,085	109,373	11,714	663,240	542,841	108,689	11,710	17,531	15,545	1,769	217
OCTOBER 1981	665,025	544,500	97,904	22,621	662,096	542,261	97,217	22,618	17,207	15,052	1,666	489
VETERANS ADMINISTRATION												
NOVEMBER 1981	232,644	200,430	26,606	5,608	230,311	198,353	26,353	5,605	6,592	6,088	479	25
OCTOBER 1981	231,781	200,182	26,403	5,196	229,461	198,109	26,157	5,195	6,545	6,065	455	25

TABLE 11 -- FEDERAL CIVILIAN EMPLOYMENT IN THE COMPETITIVE, EXCEPTED, AND SENIOR EXECUTIVE SERVICES OF THE FEDERAL GOVERNMENT BY BRANCH, SELECTED AGENCY, AND TYPE OF APPOINTMENT, ALL AREAS, OCTOBER 1981 AND NOVEMBER 1981

AGENCY	TOTAL	COMPETITIVE SERVICE			EXCEPTED AND SENIOR EXECUTIVE SERVICES		
		TOTAL	PERMANENT APPOINTMENTS	TEMPORARY AND INDEFINITE APPOINTMENTS	TOTAL	PERMANENT APPOINTMENTS	TEMPORARY AND INDEFINITE APPOINTMENTS
TOTAL, ALL AGENCIES							
NOVEMBER 1981	2,858,510	1,589,155	1,627,257	61,898	1,169,355	976,556	192,799
OCTOBER 1981	2,865,330	1,690,290	1,627,541	62,749	1,175,040	965,105	209,935
LEGISLATIVE BRANCH							
NOVEMBER 1981	38,611	6,304	6,159	145	32,307	12,118	20,189
OCTOBER 1981	38,493	6,333	6,189	144	32,160	12,149	20,011
GENERAL ACCOUNTING OFC							
NOVEMBER 1981	5,254	...	...	...	5,254	5,065	189
OCTOBER 1981	5,279	...	...	...	5,279	5,106	173
GOVERNMENT PRINTING OFC							
NOVEMBER 1981	6,343	6,172	6,036	136	171	118	53
OCTOBER 1981	6,376	6,202	6,067	135	174	121	53
LIBRARY OF CONGRESS							
NOVEMBER 1981	5,163	...	...	...	5,163	4,874	289
OCTOBER 1981	5,183	...	...	...	5,183	4,878	305
JUDICIAL BRANCH							
NOVEMBER 1981	15,403	436	418	18	14,967	14,559	408
OCTOBER 1981	15,459	438	419	19	15,021	14,585	436
EXECUTIVE BRANCH							
NOVEMBER 1981	2,804,496	1,682,415	1,620,680	61,735	1,122,081	949,879	172,202
OCTOBER 1981	2,811,378	1,683,519	1,620,933	62,586	1,127,859	938,371	189,488
EXEC OFC OF THE PRESIDENT							
NOVEMBER 1981	1,674	744	677	67	930	759	171
OCTOBER 1981	1,680	746	678	68	934	766	168
EXECUTIVE DEPARTMENTS							
NOVEMBER 1981	1,707,272	1,414,644	1,363,064	51,580	292,628	199,425	93,203
OCTOBER 1981	1,714,343	1,415,507	1,363,302	52,205	298,836	191,366	107,470
STATE							
NOVEMBER 1981	23,582	3,758	3,645	113	19,824	17,432	2,392
OCTOBER 1981	23,668	3,804	3,543	261	19,864	18,599	1,265
TREASURY							
NOVEMBER 1981	118,761	108,882	107,346	1,536	9,879	7,527	2,352
OCTOBER 1981	120,237	110,359	108,602	1,757	9,878	7,570	2,308
DEFENSE, TOTAL							
NOVEMBER 1981	1,005,683	838,295	602,423	35,872	167,388	112,832	54,556
OCTOBER 1981	998,032	832,223	797,347	34,876	165,809	102,803	63,006
DEPT OF THE ARMY							
NOVEMBER 1981	359,213	288,282	274,629	13,653	70,931	50,084	20,847
OCTOBER 1981	356,078	286,114	272,877	13,237	69,964	39,948	30,016
DEPT OF THE NAVY							
NOVEMBER 1981	327,401	287,725	273,591	14,134	39,676	18,720	20,956
OCTOBER 1981	325,056	285,647	271,665	13,982	39,409	18,864	20,545
DEPT OF THE AIR FORCE							
NOVEMBER 1981	238,815	198,211	191,779	6,432	40,504	31,790	8,814
OCTOBER 1981	237,124	196,635	190,661	5,974	40,489	31,849	8,640
DEFENSE LOG AGCY							
NOVEMBER 1981	46,983	44,178	42,959	1,219	2,805	2,024	781
OCTOBER 1981	46,857	44,095	42,837	1,258	2,762	2,039	723
OTHER DEFENSE ACTIVITIES							
NOVEMBER 1981	33,271	19,899	19,465	434	13,372	10,214	3,158
OCTOBER 1981	32,917	19,732	19,307	425	13,185	10,103	3,082
JUSTICE							
NOVEMBER 1981	55,037	30,118	29,210	908	24,919	23,291	1,628
OCTOBER 1981	55,243	30,219	29,288	931	25,024	23,313	1,711

TABLE 11 -- FEDERAL CIVILIAN EMPLOYMENT IN THE COMPETITIVE, EXCEPTED, AND SENIOR EXECUTIVE SERVICES OF THE FEDERAL GOVERNMENT BY BRANCH, SELECTED AGENCY, AND TYPE OF APPOINTMENT, ALL AREAS, OCTOBER 1981 AND NOVEMBER 1981

AGENCY	TOTAL	COMPETITIVE SERVICE			EXCEPTED AND SENIOR EXECUTIVE SERVICES		
		TOTAL	PERMANENT APPOINTMENTS	TEMPORARY AND INDEFINITE APPOINTMENTS	TOTAL	PERMANENT APPOINTMENTS	TEMPORARY AND INDEFINITE APPOINTMENTS
INTERIOR							
NOVEMBER 1981	75,802	57,597	55,074	2,523	18,205	11,075	7,130
OCTOBER 1981	78,228	58,827	55,845	2,982	19,401	11,353	8,048
AGRICULTURE							
NOVEMBER 1981	118,623	101,913	99,169	2,744	16,710	3,200	13,510
OCTOBER 1981	125,351	103,151	100,143	3,008	22,200	3,153	19,047
COMMERCE							
NOVEMBER 1981	36,367	29,595	27,996	1,599	6,772	5,074	1,698
OCTOBER 1981	37,769	30,811	28,513	2,298	6,958	5,185	1,773
LABOR							
NOVEMBER 1981	20,779	19,432	19,222	210	1,347	1,185	162
OCTOBER 1981	20,982	19,545	19,086	459	1,437	1,192	245
HEALTH AND HUMAN SERVICES							
NOVEMBER 1981	150,863	129,659	126,167	3,492	21,204	13,726	7,478
OCTOBER 1981	153,582	131,632	128,199	3,433	21,950	14,071	7,879
HOUSING & URBAN DEV							
NOVEMBER 1981	15,426	14,606	14,327	279	820	646	174
OCTOBER 1981	15,548	14,691	14,379	312	857	643	214
TRANSPORTATION							
NOVEMBER 1981	61,205	58,323	56,716	1,607	2,882	1,617	1,265
OCTOBER 1981	60,216	57,509	56,343	1,166	2,707	1,636	1,071
ENERGY							
NOVEMBER 1981	19,047	17,086	16,780	306	1,961	1,462	499
OCTOBER 1981	19,156	17,180	16,869	311	1,976	1,482	494
EDUCATION							
NOVEMBER 1981	6,097	5,380	4,989	391	717	358	359
OCTOBER 1981	6,331	5,556	5,145	411	775	366	409
INDEPENDENT AGENCIES							
NOVEMBER 1981	1,095,550	267,027	[illegible]	[illegible]	[illegible]	[illegible]	79,828
OCTOBER 1981	[illegible]	[illegible]	[illegible]	[illegible]	[illegible]	745,239	81,850
ACTION							
NOVEMBER 1981	1,633	798	725	73	835	376	459
OCTOBER 1981	1,781	952	913	39	829	377	452
ENVIRONMTL PROTECT AGCY							
NOVEMBER 1981	12,478	10,481	10,001	480	1,997	762	1,235
OCTOBER 1981	12,665	10,686	10,224	462	1,979	772	1,207
EQUAL EMPLOY OPP COMM							
NOVEMBER 1981	3,336	2,760	2,747	13	576	550	26
OCTOBER 1981	3,371	2,791	2,778	13	580	554	26
FEDERAL COMMUNICATNS COMM							
NOVEMBER 1981	2,066	1,695	1,620	75	371	307	64
OCTOBER 1981	2,075	1,699	1,624	75	376	310	66
FEDERAL DEPOSIT INS CORP							
NOVEMBER 1981	3,330	2,800	2,797	3	530	276	254
OCTOBER 1981	3,343	2,803	2,801	2	540	281	259
FED EMERGENCY MGMT AGCY							
NOVEMBER 1981	2,320	2,108	2,058	50	212	89	123
OCTOBER 1981	2,367	2,146	2,083	63	221	92	129
FEDERAL TRADE COMM							
NOVEMBER 1981	1,685	934	925	9	751	577	174
OCTOBER 1981	1,701	943	934	9	758	578	180
GENERAL SVCS ADMIN							
NOVEMBER 1981	33,518	30,873	29,749	1,124	2,645	1,468	1,177
OCTOBER 1981	33,838	31,053	29,901	1,152	2,785	1,579	1,206

TABLE 11 -- FEDERAL CIVILIAN EMPLOYMENT IN THE COMPETITIVE, EXCEPTED, AND SENIOR EXECUTIVE SERVICES OF THE FEDERAL GOVERNMENT BY BRANCH, SELECTED AGENCY, AND TYPE OF APPOINTMENT, ALL AREAS, OCTOBER 1981 AND NOVEMBER 1981

AGENCY	TOTAL	COMPETITIVE SERVICE			EXCEPTED AND SENIOR EXECUTIVE SERVICES		
		TOTAL	PERMANENT APPOINTMENTS	TEMPORARY AND INDEFINITE APPOINTMENTS	TOTAL	PERMANENT APPOINTMENTS	TEMPORARY AND INDEFINITE APPOINTMENTS
INTERNTL COMMUNICATN AGCY							
NOVEMBER 1981	7,858	2,008	1,995	13	5,850	3,773	2,077
OCTOBER 1981	7,841	2,003	1,991	12	5,838	3,774	2,064
INTERSTATE COMMERCE COMM							
NOVEMBER 1981	1,670	1,376	1,364	12	294	277	17
OCTOBER 1981	1,691	1,389	1,378	11	302	284	18
NATL AERO SPACE ADMIN							
NOVEMBER 1981	23,022	21,452	21,197	255	1,570	765	805
OCTOBER 1981	23,021	21,456	21,235	221	1,565	803	762
NATL LABOR RELATIONS BD							
NOVEMBER 1981	2,874	1,698	1,692	6	1,176	1,066	110
OCTOBER 1981	2,900	1,707	1,700	7	1,193	1,072	121
NUCLEAR REGULATORY COMM							
NOVEMBER 1981	3,505	1	1	...	3,504	3,360	144
OCTOBER 1981	3,503	1	1	...	3,502	3,355	147
OFFICE OF PERSONNEL MGMT							
NOVEMBER 1981	7,700	6,724	6,582	142	976	746	230
OCTOBER 1981	7,736	6,761	6,611	150	975	748	227
PANAMA CANAL COMMISSION							
NOVEMBER 1981	8,610	19	19	...	8,591	7,893	698
OCTOBER 1981	8,557	20	19	1	8,537	7,906	631
RAILROAD RETIREMENT BOARD							
NOVEMBER 1981	1,617	1,606	1,585	21	11	8	3
OCTOBER 1981	1,623	1,612	1,587	25	11	8	3
SECURITIES & EXCHNGE COMM							
NOVEMBER 1981	1,892	1,224	1,213	11	668	621	47
OCTOBER 1981	1,906	1,233	1,133	100	673	582	91
SMALL BUSINESS ADMIN							
NOVEMBER 1981	5,105	4,248	4,096	152	857	280	577
OCTOBER 1981	5,089	4,243	4,085	158	846	281	565
SMITHSONIAN, SUMMARY							
NOVEMBER 1981	4,274	3,878	3,609	269	396	335	61
OCTOBER 1981	4,283	3,886	3,597	289	397	358	39
TENNESSEE VALLEY AUTH							
NOVEMBER 1981	47,906	...	...	...	47,906	15,514	32,392
OCTOBER 1981	49,070	...	...	...	49,070	15,603	33,467
US INTNATL DEV COOP AGCY							
NOVEMBER 1981	5,805	1,773	1,753	20	4,032	2,002	2,030
OCTOBER 1981	5,797	1,779	1,761	18	4,018	2,002	2,016
US POSTAL SERVICE							
NOVEMBER 1981	666,172	...	...	...	666,172	648,108	18,064
OCTOBER 1981	665,025	...	...	...	665,025	644,317	20,708
VETERANS ADMINISTRATION							
NOVEMBER 1981	232,644	159,956	152,797	7,159	72,688	55,551	17,137
OCTOBER 1981	231,781	159,445	152,153	7,292	72,336	55,594	16,742

TABLE 12 -- FEDERAL CIVILIAN EMPLOYMENT IN THE COMPETITIVE, EXCEPTED, AND SENIOR EXECUTIVE SERVICES OF THE FEDERAL GOVERNMENT BY BRANCH, SELECTED AGENCY, AND TYPE OF APPOINTMENT, UNITED STATES, OCTOBER 1981 AND NOVEMBER 1981

AGENCY	TOTAL	COMPETITIVE SERVICE			EXCEPTED AND SENIOR EXECUTIVE SERVICES		
		TOTAL	PERMANENT APPOINTMENTS	TEMPORARY AND INDEFINITE APPOINTMENTS	TOTAL	PERMANENT APPOINTMENTS	TEMPORARY AND INDEFINITE APPOINTMENTS
TOTAL, ALL AGENCIES							
NOVEMBER 1981	2,729,324	1,665,001	1,606,592	58,409	1,064,323	917,955	146,368
OCTOBER 1981	2,736,989	1,666,252	1,606,801	59,451	1,070,737	915,692	155,045
LEGISLATIVE BRANCH							
NOVEMBER 1981	38,532	6,304	6,159	145	32,228	12,041	20,187
OCTOBER 1981	38,410	6,333	6,189	144	32,077	12,069	20,008
GENERAL ACCOUNTING OFC							
NOVEMBER 1981	5,182	...	...	...	5,182	4,995	187
OCTOBER 1981	5,203	...	...	...	5,203	5,033	170
GOVERNMENT PRINTING OFC							
NOVEMBER 1981	6,343	6,172	6,036	136	171	118	53
OCTOBER 1981	6,376	6,202	6,067	135	174	121	53
LIBRARY OF CONGRESS							
NOVEMBER 1981	5,156	...	...	...	5,156	4,867	289
OCTOBER 1981	5,176	...	...	...	5,176	4,871	305
JUDICIAL BRANCH							
NOVEMBER 1981	15,228	436	418	18	14,792	14,389	403
OCTOBER 1981	15,285	438	419	19	14,847	14,415	432
EXECUTIVE BRANCH							
NOVEMBER 1981	2,675,564	1,658,261	1,600,015	58,246	1,017,303	891,525	125,778
OCTOBER 1981	2,683,294	1,659,481	1,600,193	59,288	1,023,813	889,208	134,605
EXEC OFC OF THE PRESIDENT							
NOVEMBER 1981	1,669	740	673	67	929	758	171
OCTOBER 1981	1,675	742	674	68	933	765	168
EXECUTIVE DEPARTMENTS							
NOVEMBER 1981	1,601,193	1,392,195	1,344,043	48,152	208,998	157,272	51,726
OCTOBER 1981	1,609,074	1,393,160	1,344,204	48,956	215,914	158,439	57,475
STATE							
NOVEMBER 1981	8,126	3,758	3,645	113	4,368	3,604	764
OCTOBER 1981	8,200	3,804	3,543	261	4,396	3,872	524
TREASURY							
NOVEMBER 1981	117,711	108,049	106,540	1,509	9,662	7,476	2,186
OCTOBER 1981	119,193	109,521	107,790	1,731	9,672	7,522	2,150
DEFENSE, TOTAL							
NOVEMBER 1981	921,578	820,211	787,402	32,809	101,367	85,919	15,448
OCTOBER 1981	914,810	814,374	782,369	32,005	100,436	85,936	14,500
DEPT OF THE ARMY							
NOVEMBER 1981	320,668	280,368	268,389	11,979	40,300	34,724	5,576
OCTOBER 1981	318,037	278,381	266,696	11,685	39,656	34,599	5,057
DEPT OF THE NAVY							
NOVEMBER 1981	305,336	281,773	268,220	13,553	23,563	17,996	5,567
OCTOBER 1981	303,093	279,726	266,302	13,424	23,367	18,099	5,268
DEPT OF THE AIR FORCE							
NOVEMBER 1981	225,833	194,661	188,957	5,704	31,172	28,190	2,982
OCTOBER 1981	224,293	193,111	187,816	5,295	31,182	28,254	2,928
DEFENSE LOG AGCY							
NOVEMBER 1981	46,594	44,007	42,793	1,214	2,587	1,823	764
OCTOBER 1981	46,467	43,924	42,671	1,253	2,543	1,839	704
OTHER DEFENSE ACTIVITIES							
NOVEMBER 1981	23,147	19,402	19,043	359	3,745	3,186	559
OCTOBER 1981	22,920	19,232	18,884	348	3,688	3,145	543
JUSTICE							
NOVEMBER 1981	53,939	29,283	28,614	669	24,656	23,083	1,573
OCTOBER 1981	54,120	29,352	28,681	671	24,768	23,139	1,659

TABLE 12 -- FEDERAL CIVILIAN EMPLOYMENT IN THE COMPETITIVE, EXCEPTED, AND SENIOR EXECUTIVE SERVICES OF THE FEDERAL GOVERNMENT BY BRANCH, SELECTED AGENCY, AND TYPE OF APPOINTMENT, UNITED STATES, OCTOBER 1981 AND NOVEMBER 1981

AGENCY	TOTAL	COMPETITIVE SERVICE			EXCEPTED AND SENIOR EXECUTIVE SERVICES		
		TOTAL	PERMANENT APPOINTMENTS	TEMPORARY AND INDEFINITE APPOINTMENTS	TOTAL	PERMANENT APPOINTMENTS	TEMPORARY AND INDEFINITE APPOINTMENTS
INTERIOR							
NOVEMBER 1981	75,464	57,357	54,844	2,513	18,107	11,062	7,045
OCTOBER 1981	77,886	58,582	55,609	2,973	19,304	11,339	7,965
AGRICULTURE							
NOVEMBER 1981	117,169	101,051	98,345	2,706	16,118	2,893	13,225
OCTOBER 1981	123,874	102,191	99,222	2,969	21,683	2,929	18,754
COMMERCE							
NOVEMBER 1981	35,619	29,496	27,904	1,592	6,123	4,474	1,649
OCTOBER 1981	37,017	30,711	28,420	2,291	6,306	4,581	1,725
LABOR							
NOVEMBER 1981	20,681	19,386	19,176	210	1,295	1,133	162
OCTOBER 1981	20,883	19,499	19,040	459	1,384	1,140	244
HEALTH AND HUMAN SERVICES							
NOVEMBER 1981	149,923	128,884	125,428	3,456	21,039	13,617	7,422
OCTOBER 1981	152,626	130,858	127,456	3,402	21,768	13,960	7,808
HOUSING & URBAN DEV							
NOVEMBER 1981	15,245	14,430	14,152	278	815	641	174
OCTOBER 1981	15,368	14,516	14,205	311	852	638	214
TRANSPORTATION							
NOVEMBER 1981	60,599	57,826	56,226	1,600	2,773	1,551	1,222
OCTOBER 1981	59,616	57,018	55,857	1,161	2,598	1,566	1,032
ENERGY							
NOVEMBER 1981	19,042	17,084	16,778	306	1,958	1,461	497
OCTOBER 1981	19,151	17,178	16,867	311	1,973	1,481	492
EDUCATION							
NOVEMBER 1981	6,097	5,380	4,989	391	717	358	359
OCTOBER 1981	6,330	5,556	5,145	411	774	366	408
INDEPENDENT AGENCIES							
NOVEMBER 1981	1,072,702	265,326	255,299	10,027	807,376	733,495	73,881
OCTOBER 1981	1,072,545	265,579	255,315	10,264	806,966	730,004	76,962
ACTION							
NOVEMBER 1981	1,160	793	721	72	367	48	319
OCTOBER 1981	1,305	947	909	38	358	48	310
ENVIRONMTL PROTECT AGCY							
NOVEMBER 1981	12,463	10,469	9,990	479	1,994	761	1,233
OCTOBER 1981	12,650	10,674	10,213	461	1,976	771	1,205
EQUAL EMPLOY OPP COMM							
NOVEMBER 1981	3,336	2,760	2,747	13	576	550	26
OCTOBER 1981	3,371	2,791	2,778	13	580	554	26
FEDERAL COMMUNICATNS COMM							
NOVEMBER 1981	2,057	1,687	1,612	75	370	306	64
OCTOBER 1981	2,066	1,691	1,616	75	375	309	66
FEDERAL DEPOSIT INS CORP							
NOVEMBER 1981	3,280	2,788	2,785	3	492	275	217
OCTOBER 1981	3,293	2,791	2,789	2	502	280	222
FED EMERGENCY MGMT AGCY							
NOVEMBER 1981	2,317	2,105	2,056	49	212	89	123
OCTOBER 1981	2,364	2,143	2,081	62	221	92	129
FEDERAL TRADE COMM							
NOVEMBER 1981	1,685	934	925	9	751	577	174
OCTOBER 1981	1,701	943	934	9	758	578	180
GENERAL SVCS ADMIN							
NOVEMBER 1981	33,425	30,802	29,682	1,120	2,623	1,460	1,163
OCTOBER 1981	33,744	30,982	29,834	1,148	2,762	1,571	1,191

TABLE 12 -- FEDERAL CIVILIAN EMPLOYMENT IN THE COMPETITIVE, EXCEPTED, AND SENIOR EXECUTIVE SERVICES OF THE FEDERAL GOVERNMENT BY BRANCH, SELECTED AGENCY, AND TYPE OF APPOINTMENT, UNITED STATES, OCTOBER 1981 AND NOVEMBER 1981

AGENCY	TOTAL	COMPETITIVE SERVICE			EXCEPTED AND SENIOR EXECUTIVE SERVICES		
		TOTAL	PERMANENT APPOINTMENTS	TEMPORARY AND INDEFINITE APPOINTMENTS	TOTAL	PERMANENT APPOINTMENTS	TEMPORARY AND INDEFINITE APPOINTMENTS
INTERNTL COMMUNICATN AGCY							
NOVEMBER 1981	3,388	2,008	1,995	13	1,380	1,340	40
OCTOBER 1981	3,356	2,003	1,991	12	1,353	1,326	27
INTERSTATE COMMERCE COMM							
NOVEMBER 1981	1,670	1,376	1,364	12	294	277	17
OCTOBER 1981	1,691	1,389	1,378	11	302	284	18
NATL AERO SPACE ADMIN							
NOVEMBER 1981	23,003	21,434	21,179	255	1,569	764	805
OCTOBER 1981	23,001	21,437	21,216	221	1,564	802	762
NATL LABOR RELATIONS BD							
NOVEMBER 1981	2,854	1,686	1,680	6	1,168	1,059	109
OCTOBER 1981	2,879	1,695	1,688	7	1,184	1,064	120
NUCLEAR REGULATORY COMM							
NOVEMBER 1981	3,505	1	1	...	3,504	3,360	144
OCTOBER 1981	3,503	1	1	...	3,502	3,355	147
OFFICE OF PERSONNEL MGMT							
NOVEMBER 1981	7,680	6,704	6,563	141	976	746	230
OCTOBER 1981	7,716	6,741	6,592	149	975	748	227
PANAMA CANAL COMMISSION							
NOVEMBER 1981	19	19	19	...	...	...	...
OCTOBER 1981	20	20	19	1	...	...	...
RAILROAD RETIREMENT BOARD							
NOVEMBER 1981	1,617	1,606	1,585	21	11	8	3
OCTOBER 1981	1,623	1,612	1,587	25	11	8	3
SECURITIES & EXCHNGE COMM							
NOVEMBER 1981	1,892	1,224	1,213	11	668	621	47
OCTOBER 1981	1,906	1,233	1,133	100	673	582	91
SMALL BUSINESS ADMIN							
NOVEMBER 1981	5,016	4,170	4,018	152	846	278	568
OCTOBER 1981	4,999	4,164	4,006	158	835	279	556
SMITHSONIAN, SUMMARY							
NOVEMBER 1981	4,175	3,878	3,609	269	297	246	51
OCTOBER 1981	4,183	3,885	3,596	289	298	269	29
TENNESSEE VALLEY AUTH							
NOVEMBER 1981	47,904	...	...	...	47,904	15,512	32,392
OCTOBER 1981	49,068	...	...	...	49,068	15,601	33,467
US INTNATL DEV COOP AGCY							
NOVEMBER 1981	2,569	1,773	1,753	20	796	608	188
OCTOBER 1981	2,549	1,779	1,761	18	770	603	167
US POSTAL SERVICE							
NOVEMBER 1981	663,240	...	...	...	663,240	645,184	18,056
OCTOBER 1981	662,096	...	...	...	662,096	641,395	20,701
VETERANS ADMINISTRATION							
NOVEMBER 1981	230,311	158,538	151,424	7,114	71,773	54,777	16,996
OCTOBER 1981	229,461	158,044	150,785	7,259	71,417	54,815	16,602

TABLE 13 -- FEDERAL CIVILIAN EMPLOYMENT IN THE COMPETITIVE, EXCEPTED, AND SENIOR EXECUTIVE SERVICES OF THE FEDERAL GOVERNMENT BY BRANCH, SELECTED AGENCY, AND TYPE OF APPOINTMENT, WASHINGTON, D.C. SMSA, OCTOBER 1981 AND NOVEMBER 1981

AGENCY	TOTAL	COMPETITIVE SERVICE			EXCEPTED AND SENIOR EXECUTIVE SERVICES		
		TOTAL	PERMANENT APPOINTMENTS	TEMPORARY AND INDEFINITE APPOINTMENTS	TOTAL	PERMANENT APPOINTMENTS	TEMPORARY AND INDEFINITE APPOINTMENTS
TOTAL, ALL AGENCIES							
NOVEMBER 1981	350,388	247,199	240,404	6,795	103,189	71,236	31,953
OCTOBER 1981	350,808	248,183	241,118	7,065	102,625	71,185	31,440
LEGISLATIVE BRANCH							
NOVEMBER 1981	36,219	5,860	5,721	139	30,359	10,218	20,141
OCTOBER 1981	36,080	5,882	5,745	137	30,198	10,232	19,966
GENERAL ACCOUNTING OFC							
NOVEMBER 1981	3,351	...	...	...	3,351	3,179	172
OCTOBER 1981	3,362	...	...	...	3,362	3,203	159
GOVERNMENT PRINTING OFC							
NOVEMBER 1981	5,861	5,728	5,598	130	133	111	22
OCTOBER 1981	5,887	5,751	5,623	128	136	114	22
LIBRARY OF CONGRESS							
NOVEMBER 1981	5,156	...	...	...	5,156	4,867	289
OCTOBER 1981	5,176	...	...	...	5,176	4,871	305
JUDICIAL BRANCH							
NOVEMBER 1981	1,612	436	418	18	1,176	1,137	39
OCTOBER 1981	1,625	438	419	19	1,187	1,135	52
EXECUTIVE BRANCH							
NOVEMBER 1981	312,557	240,903	234,265	6,638	71,654	59,881	11,773
OCTOBER 1981	313,103	241,863	234,954	6,909	71,240	59,818	11,422
EXEC OFC OF THE PRESIDENT							
NOVEMBER 1981	1,669	740	673	67	929	758	171
OCTOBER 1981	1,675	742	674	68	933	765	168
EXECUTIVE DEPARTMENTS							
NOVEMBER 1981	228,268	191,721	186,528	5,193	36,547	28,311	8,236
OCTOBER 1981	229,132	192,416	187,019	5,397	36,716	28,546	8,170
STATE							
NOVEMBER 1981	7,163	3,047	2,959	88	4,116	3,378	738
OCTOBER 1981	7,204	3,074	2,934	140	4,130	3,634	496
TREASURY							
NOVEMBER 1981	17,609	15,797	15,565	232	1,812	1,506	306
OCTOBER 1981	17,651	15,839	15,586	253	1,812	1,505	307
DEFENSE, TOTAL							
NOVEMBER 1981	81,494	72,920	70,501	2,419	8,574	6,727	1,847
OCTOBER 1981	80,964	72,507	70,144	2,363	8,457	6,679	1,778
DEPT OF THE ARMY							
NOVEMBER 1981	25,995	24,432	23,343	1,089	1,563	1,000	563
OCTOBER 1981	25,842	24,305	23,264	1,041	1,537	1,006	531
DEPT OF THE NAVY							
NOVEMBER 1981	35,342	32,611	31,727	884	2,731	2,066	665
OCTOBER 1981	35,096	32,418	31,553	865	2,678	2,048	630
DEPT OF THE AIR FORCE							
NOVEMBER 1981	6,340	5,589	5,393	196	751	577	174
OCTOBER 1981	6,283	5,535	5,326	209	748	569	179
DEFENSE LOG AGCY							
NOVEMBER 1981	2,527	2,393	2,359	34	134	92	42
OCTOBER 1981	2,532	2,394	2,360	34	138	93	45
OTHER DEFENSE ACTIVITIES							
NOVEMBER 1981	11,290	7,895	7,679	216	3,395	2,992	403
OCTOBER 1981	11,211	7,855	7,641	214	3,356	2,963	393
JUSTICE							
NOVEMBER 1981	15,701	5,680	5,545	135	10,021	9,554	467
OCTOBER 1981	15,778	5,694	5,551	143	10,084	9,606	478

TABLE 13 -- FEDERAL CIVILIAN EMPLOYMENT IN THE COMPETITIVE, EXCEPTED, AND SENIOR EXECUTIVE SERVICES OF THE FEDERAL GOVERNMENT BY BRANCH, SELECTED AGENCY, AND TYPE OF APPOINTMENT, WASHINGTON, D.C. SMSA, OCTOBER 1981 AND NOVEMBER 1981

AGENCY	TOTAL	COMPETITIVE SERVICE			EXCEPTED AND SENIOR EXECUTIVE SERVICES		
		TOTAL	PERMANENT APPOINTMENTS	TEMPORARY AND INDEFINITE APPOINTMENTS	TOTAL	PERMANENT APPOINTMENTS	TEMPORARY AND INDEFINITE APPOINTMENTS
INTERIOR							
NOVEMBER 1981	10,246	9,351	8,962	389	895	548	347
OCTOBER 1981	10,450	9,518	9,079	439	932	545	387
AGRICULTURE							
NOVEMBER 1981	13,218	12,167	11,963	204	1,351	600	451
OCTOBER 1981	13,264	12,235	12,014	221	1,329	551	478
COMMERCE							
NOVEMBER 1981	18,304	16,887	16,408	479	1,417	885	532
OCTOBER 1981	18,536	17,127	16,608	519	1,409	884	525
LABOR							
NOVEMBER 1981	7,030	6,477	6,364	113	553	507	46
OCTOBER 1981	7,200	6,571	6,448	123	629	546	83
HEALTH AND HUMAN SERVICES							
NOVEMBER 1981	32,028	26,935	26,245	690	5,093	2,544	2,549
OCTOBER 1981	32,352	27,171	26,442	729	5,181	2,509	2,672
HOUSING & URBAN DEV							
NOVEMBER 1981	4,357	3,940	3,784	156	417	337	80
OCTOBER 1981	4,387	3,959	3,799	160	428	338	90
TRANSPORTATION							
NOVEMBER 1981	10,088	9,135	9,007	128	953	594	359
OCTOBER 1981	10,057	9,144	9,007	137	913	597	316
ENERGY							
NOVEMBER 1981	7,019	5,931	5,837	94	1,088	884	204
OCTOBER 1981	7,108	6,006	5,909	97	1,102	900	202
EDUCATION							
NOVEMBER 1981	4,011	3,454	3,388	66	557	247	310
OCTOBER 1981	4,181	3,571	3,498	73	610	252	358
INDEPENDENT AGENCIES							
NOVEMBER 1981	82,620	48,442	47,064	1,378	34,178	30,812	3,366
OCTOBER 1981	82,296	48,705	47,261	1,444	33,591	30,507	3,084
ACTION							
NOVEMBER 1981	779	433	382	51	346	46	300
OCTOBER 1981	801	463	439	24	338	44	294
ENVIRONMTL PROTECT AGCY							
NOVEMBER 1981	4,341	3,577	3,358	219	764	386	378
OCTOBER 1981	4,385	3,638	3,424	214	747	386	361
EQUAL EMPLOY OPP COMM							
NOVEMBER 1981	736	543	530	13	193	169	24
OCTOBER 1981	738	545	532	13	193	169	24
FEDERAL COMMUNICATNS COMM							
NOVEMBER 1981	1,498	1,146	1,103	43	352	296	56
OCTOBER 1981	1,505	1,149	1,106	43	356	298	58
FEDERAL DEPOSIT INS CORP							
NOVEMBER 1981	948	676	675	1	272	253	19
OCTOBER 1981	952	675	674	1	277	258	19
FED EMERGENCY MGMT AGCY							
NOVEMBER 1981	1,427	1,301	1,273	28	126	48	78
OCTOBER 1981	1,422	1,315	1,283	32	107	51	56
FEDERAL TRADE COMM							
NOVEMBER 1981	1,343	788	783	5	555	422	133
OCTOBER 1981	1,355	797	790	7	558	425	133
GENERAL SVCS ADMIN							
NOVEMBER 1981	11,463	10,835	10,476	359	628	443	185
OCTOBER 1981	11,543	10,911	10,520	391	632	447	185

TABLE 13 -- FEDERAL CIVILIAN EMPLOYMENT IN THE COMPETITIVE, EXCEPTED, AND SENIOR EXECUTIVE SERVICES OF THE FEDERAL GOVERNMENT BY BRANCH, SELECTED AGENCY, AND TYPE OF APPOINTMENT, WASHINGTON, D.C. SMSA, OCTOBER 1981 AND NOVEMBER 1981

AGENCY	TOTAL	COMPETITIVE SERVICE			EXCEPTED AND SENIOR EXECUTIVE SERVICES		
		TOTAL	PERMANENT APPOINTMENTS	TEMPORARY AND INDEFINITE APPOINTMENTS	TOTAL	PERMANENT APPOINTMENTS	TEMPORARY AND INDEFINITE APPOINTMENTS
INTERNTL COMMUNICATN AGCY							
NOVEMBER 1981	3,140	1,827	1,815	12	1,313	1,276	37
OCTOBER 1981	3,106	1,819	1,808	11	1,287	1,263	24
INTERSTATE COMMERCE COMM							
NOVEMBER 1981	1,192	933	924	9	259	242	17
OCTOBER 1981	1,212	945	936	9	267	249	18
NATL AERO SPACE ADMIN							
NOVEMBER 1981	4,940	4,505	4,459	46	435	279	156
OCTOBER 1981	4,942	4,510	4,473	37	432	279	153
NATL LABOR RELATIONS BD							
NOVEMBER 1981	933	477	472	5	456	394	62
OCTOBER 1981	937	478	473	5	459	396	63
NUCLEAR REGULATORY COMM							
NOVEMBER 1981	2,696	1	1	...	2,695	2,559	136
OCTOBER 1981	2,702	1	1	...	2,701	2,561	140
OFFICE OF PERSONNEL MGMT							
NOVEMBER 1981	3,169	3,024	2,971	53	145	115	30
OCTOBER 1981	3,198	3,048	2,994	54	150	116	34
PANAMA CANAL COMMISSION							
NOVEMBER 1981	5	5	5	...	...	...	...
OCTOBER 1981	5	5	5	...	...	...	...
RAILROAD RETIREMENT BOARD							
NOVEMBER 1981	6	6	6	...	...	...	...
OCTOBER 1981	6	6	6	...	...	...	...
SECURITIES & EXCHNGE COMM							
NOVEMBER 1981	1,268	829	818	11	439	403	36
OCTOBER 1981	1,278	833	763	70	445	372	73
SMALL BUSINESS ADMIN							
NOVEMBER 1981	1,063	831	790	41	232	91	141
OCTOBER 1981	1,057	825	793	32	232	93	139
SMITHSONIAN, SUMMARY							
NOVEMBER 1981	3,965	3,685	3,461	224	280	232	48
OCTOBER 1981	3,974	3,693	3,447	246	281	254	27
TENNESSEE VALLEY AUTH							
NOVEMBER 1981	14	...	...	...	14	4	10
OCTOBER 1981	15	...	...	...	15	4	11
US INTNATL DEV COOP AGCY							
NOVEMBER 1981	2,550	1,761	1,741	20	789	602	187
OCTOBER 1981	2,529	1,767	1,749	18	762	596	166
US POSTAL SERVICE							
NOVEMBER 1981	17,531	...	...	...	17,531	17,454	77
OCTOBER 1981	17,207	...	...	...	17,207	17,150	57
VETERANS ADMINISTRATION							
NOVEMBER 1981	6,592	5,224	5,131	93	1,368	945	423
OCTOBER 1981	6,545	5,211	5,133	78	1,334	932	402

TABLE 14 -- FEDERAL CIVILIAN EMPLOYMENT BY BRANCH, SELECTED AGENCY, PAY SYSTEM AND AREA, OCTOBER 1981 AND NOVEMBER 1981

AGENCY	ALL AREAS			UNITED STATES			WASHINGTON, D.C. SMSA		
	TOTAL	WAGE SYSTEMS A/	OTHER B/	TOTAL	WAGE SYSTEMS A/	OTHER B/	TOTAL	WAGE SYSTEMS A/	OTHER B/
TOTAL, ALL AGENCIES									
NOVEMBER 1981	2,858,510	493,400	2,365,110	2,729,324	451,265	2,278,059	350,388	29,246	321,142
OCTOBER 1981	2,865,330	496,223	2,369,107	2,736,989	454,259	2,282,730	350,808	30,091	320,717
LEGISLATIVE BRANCH									
NOVEMBER 1981	38,611	5,669	32,942	38,532	5,669	32,863	36,219	5,520	30,699
OCTOBER 1981	38,493	5,687	32,806	38,410	5,687	32,723	36,080	5,534	30,546
GENERAL ACCOUNTING OFC									
NOVEMBER 1981	5,254	51	5,203	5,182	51	5,131	3,351	51	3,300
OCTOBER 1981	5,279	53	5,226	5,203	53	5,150	3,362	53	3,309
GOVERNMENT PRINTING OFC									
NOVEMBER 1981	6,343	3,733	2,610	6,343	3,733	2,610	5,861	3,584	2,277
OCTOBER 1981	6,376	3,741	2,635	6,376	3,741	2,635	5,887	3,588	2,299
LIBRARY OF CONGRESS									
NOVEMBER 1981	5,163	298	4,865	5,156	298	4,858	5,156	298	4,858
OCTOBER 1981	5,183	304	4,879	5,176	304	4,872	5,176	304	4,872
JUDICIAL BRANCH									
NOVEMBER 1981	15,403	17	15,386	15,228	17	15,211	1,612	17	1,595
OCTOBER 1981	15,459	16	15,443	15,285	16	15,269	1,625	16	1,609
EXECUTIVE BRANCH									
NOVEMBER 1981	2,804,496	487,714	2,316,782	2,675,564	445,579	2,229,985	312,557	23,709	288,848
OCTOBER 1981	2,811,378	490,520	2,320,858	2,683,294	448,556	2,234,738	313,103	24,541	288,562
EXEC OFC OF THE PRESIDENT									
NOVEMBER 1981	1,674	52	1,622	1,669	52	1,617	1,669	52	1,617
OCTOBER 1981	1,680	51	1,629	1,675	51	1,624	1,675	51	1,624
EXECUTIVE DEPARTMENTS									
NOVEMBER 1981	1,707,272	398,658	1,308,614	1,601,193	363,042	1,238,151	228,268	17,387	210,881
OCTOBER 1981	1,714,343	400,093	1,314,250	1,609,074	364,604	1,244,470	229,132	18,183	210,949
STATE									
NOVEMBER 1981	23,582	225	23,357	8,126	225	7,901	7,163	108	7,055
OCTOBER 1981	23,668	224	23,444	8,200	224	7,976	7,204	107	7,097
TREASURY									
NOVEMBER 1981	118,761	4,323	114,438	117,711	4,307	113,404	17,609	2,121	15,488
OCTOBER 1981	120,237	4,340	115,897	119,193	4,324	114,869	17,651	2,191	15,460
DEFENSE, TOTAL									
NOVEMBER 1981	1,005,683	364,591	641,092	921,578	329,200	592,378	81,494	9,697	71,797
OCTOBER 1981	998,032	361,545	636,487	914,810	326,336	588,474	80,964	9,653	71,311
DEPT OF THE ARMY									
NOVEMBER 1981	359,213	117,603	241,610	320,668	96,650	224,018	25,995	3,640	22,355
OCTOBER 1981	356,078	116,737	239,341	318,037	95,859	222,178	25,842	3,614	22,228
DEPT OF THE NAVY									
NOVEMBER 1981	327,401	146,838	180,563	305,336	134,062	171,274	35,342	4,014	31,328
OCTOBER 1981	325,056	145,379	179,677	303,093	132,682	170,411	35,096	3,998	31,098

A/ FEDERAL CIVILIAN EMPLOYEES WHOSE PAY RATES ARE SET BY WAGE BOARDS OR SIMILAR ADMINISTRATIVE AUTHORITY SERVING THE SAME PURPOSE AND ADJUSTED PERIODICALLY IN ACCORDANCE WITH LOCALLY PREVAILING RATES

B/ INCLUDES GENERAL SCHEDULE, SEVERAL POSTAL PAY PLANS OF THE U.S. POSTAL SERVICE, AND OTHER ADMINISTRATIVELY DETERMINED PAY PLANS

TABLE 14 -- FEDERAL CIVILIAN EMPLOYMENT BY BRANCH, SELECTED AGENCY, PAY SYSTEM AND AREA, OCTOBER 1981 AND NOVEMBER 1981

AGENCY	ALL AREAS			UNITED STATES			WASHINGTON, D.C. SMSA		
	TOTAL	WAGE SYSTEMS A/	OTHER B/	TOTAL	WAGE SYSTEMS A/	OTHER B/	TOTAL	WAGE SYSTEMS A/	OTHER B/
DEPT OF THE AIR FORCE									
NOVEMBER 1981	238,815	88,500	150,315	225,833	86,922	138,911	6,340	1,237	5,103
OCTOBER 1981	237,124	87,784	149,340	224,293	86,236	138,057	6,283	1,241	5,042
DEFENSE LOG AGCY									
NOVEMBER 1981	46,983	10,006	36,977	46,594	9,972	36,622	2,527	107	2,420
OCTOBER 1981	46,857	10,020	36,837	46,467	9,985	36,482	2,532	106	2,426
OTHER DEFENSE ACTIVITIES									
NOVEMBER 1981	33,271	1,644	31,627	23,147	1,594	21,553	11,290	699	10,591
OCTOBER 1981	32,917	1,625	31,292	22,920	1,574	21,346	11,211	694	10,517
JUSTICE									
NOVEMBER 1981	55,037	2,029	53,008	53,939	1,935	52,004	15,701	180	15,521
OCTOBER 1981	55,243	2,044	53,199	54,120	1,935	52,185	15,778	181	15,597
INTERIOR									
NOVEMBER 1981	75,802	6,921	68,881	75,464	6,920	68,544	10,246	237	10,039
OCTOBER 1981	78,228	10,672	67,556	77,886	10,628	67,258	10,450	1,049	9,401
AGRICULTURE									
NOVEMBER 1981	118,623	4,926	113,697	117,169	4,880	112,289	13,218	581	12,637
OCTOBER 1981	125,351	5,401	119,950	123,874	5,355	118,519	13,264	585	12,679
COMMERCE									
NOVEMBER 1981	36,367	2,266	34,101	35,619	2,265	33,354	18,304	957	17,347
OCTOBER 1981	37,769	2,155	35,614	37,017	2,154	34,863	18,536	878	17,658
LABOR									
NOVEMBER 1981	20,779	74	20,705	20,681	74	20,607	7,030	51	6,979
OCTOBER 1981	20,982	75	20,907	20,883	75	20,808	7,200	52	7,148
HEALTH AND HUMAN SERVICES									
NOVEMBER 1981	150,863	5,960	144,903	149,923	5,956	143,967	32,028	2,855	29,173
OCTOBER 1981	153,582	6,281	147,301	152,626	6,280	146,346	32,352	2,885	29,467
HOUSING & URBAN DEV									
NOVEMBER 1981	15,426	58	15,368	15,245	58	15,187	4,357	58	4,299
OCTOBER 1981	15,548	59	15,489	15,368	59	15,309	4,387	59	4,328
TRANSPORTATION									
NOVEMBER 1981	61,205	5,308	55,897	60,599	5,245	55,354	10,088	463	9,625
OCTOBER 1981	60,216	5,322	54,894	59,616	5,259	54,357	10,057	465	9,592
ENERGY									
NOVEMBER 1981	19,047	1,953	17,094	19,042	1,953	17,089	7,019	57	6,962
OCTOBER 1981	19,156	1,953	17,203	19,151	1,953	17,198	7,108	58	7,050
EDUCATION									
NOVEMBER 1981	6,097	24	6,073	6,097	24	6,073	4,011	22	3,989
OCTOBER 1981	6,331	22	6,309	6,330	22	6,308	4,181	20	4,161
INDEPENDENT AGENCIES									
NOVEMBER 1981	1,095,550	89,004	1,006,546	1,072,702	82,485	990,217	82,620	6,270	76,350
OCTOBER 1981	1,095,355	90,376	1,004,979	1,072,545	83,901	988,644	82,295	6,307	75,989

A/ FEDERAL CIVILIAN EMPLOYEES WHOSE PAY RATES ARE SET BY WAGE BOARDS OR SIMILAR ADMINISTRATIVE AUTHORITY SERVING THE SAME PURPOSE AND ADJUSTED PERIODICALLY IN ACCORDANCE WITH LOCALLY PREVAILING RATES

B/ INCLUDES GENERAL SCHEDULE, SEVERAL POSTAL PAY PLANS OF THE U.S. POSTAL SERVICE, AND OTHER ADMINISTRATIVELY DETERMINED PAY PLANS

TABLE 14 -- FEDERAL CIVILIAN EMPLOYMENT BY BRANCH, SELECTED AGENCY, PAY SYSTEM AND AREA, OCTOBER 1981 AND NOVEMBER 1981

AGENCY	ALL AREAS			UNITED STATES			WASHINGTON, D.C. SMSA		
	TOTAL	WAGE SYSTEMS A/	OTHER B/	TOTAL	WAGE SYSTEMS A/	OTHER B/	TOTAL	WAGE SYSTEMS A/	OTHER B/
ACTION									
NOVEMBER 1981	1,633	...	1,633	1,160	...	1,160	779	...	779
OCTOBER 1981	1,781	...	1,781	1,305	...	1,305	801	...	801
ENVIRONMTL PROTECT AGCY									
NOVEMBER 1981	12,478	136	12,342	12,463	136	12,327	4,341	28	4,313
OCTOBER 1981	12,665	139	12,526	12,650	139	12,511	4,385	28	4,357
EQUAL EMPLOY OPP COMM									
NOVEMBER 1981	3,336	9	3,327	3,336	9	3,327	736	9	727
OCTOBER 1981	3,371	9	3,362	3,371	9	3,362	738	9	729
FEDERAL COMMUNICATNS COMM									
NOVEMBER 1981	2,066	43	2,023	2,057	43	2,014	1,498	29	1,469
OCTOBER 1981	2,075	43	2,032	2,066	43	2,023	1,505	29	1,476
FEDERAL DEPOSIT INS CORP									
NOVEMBER 1981	3,330	20	3,310	3,280	20	3,260	948	20	928
OCTOBER 1981	3,343	21	3,322	3,293	21	3,272	952	21	931
FED EMERGENCY MGMT AGCY									
NOVEMBER 1981	2,320	262	2,058	2,317	262	2,055	1,427	213	1,214
OCTOBER 1981	2,367	262	2,105	2,364	262	2,102	1,422	214	1,208
FEDERAL TRADE COMM									
NOVEMBER 1981	1,685	27	1,658	1,685	27	1,658	1,343	27	1,316
OCTOBER 1981	1,701	27	1,674	1,701	27	1,674	1,355	27	1,328
GENERAL SVCS ADMIN									
NOVEMBER 1981	33,518	11,973	21,545	33,425	11,946	21,479	11,463	3,493	7,970
OCTOBER 1981	33,838	12,088	21,750	33,744	12,061	21,683	11,543	3,515	8,028
INTERNTL COMMUNICATN AGCY									
NOVEMBER 1981	7,858	243	7,615	3,388	243	3,145	3,140	201	2,939
OCTOBER 1981	7,841	243	7,598	3,356	243	3,113	3,106	201	2,905
INTERSTATE COMMERCE COMM									
NOVEMBER 1981	1,670	27	1,643	1,670	27	1,643	1,192	27	1,165
OCTOBER 1981	1,691	27	1,664	1,691	27	1,664	1,212	27	1,185
NATL AERO SPACE ADMIN									
NOVEMBER 1981	23,022	1,379	21,643	23,003	1,379	21,624	4,940	149	4,791
OCTOBER 1981	23,021	1,378	21,643	23,001	1,378	21,623	4,942	149	4,793
NATL LABOR RELATIONS BD									
NOVEMBER 1981	2,874	27	2,847	2,854	27	2,827	933	27	906
OCTOBER 1981	2,900	27	2,873	2,879	27	2,852	937	27	910
NUCLEAR REGULATORY COMM									
NOVEMBER 1981	3,505	24	3,481	3,505	24	3,481	2,696	24	2,672
OCTOBER 1981	3,503	21	3,482	3,503	21	3,482	2,702	21	2,681
OFFICE OF PERSONNEL MGMT									
NOVEMBER 1981	7,700	70	7,630	7,680	70	7,610	3,169	46	3,123
OCTOBER 1981	7,736	69	7,667	7,716	69	7,647	3,198	46	3,152

A/ FEDERAL CIVILIAN EMPLOYEES WHOSE PAY RATES ARE SET BY WAGE BOARDS OR SIMILAR ADMINISTRATIVE AUTHORITY SERVING THE SAME PURPOSE AND ADJUSTED PERIODICALLY IN ACCORDANCE WITH LOCALLY PREVAILING RATES

B/ INCLUDES GENERAL SCHEDULE, SEVERAL POSTAL PAY PLANS OF THE U.S. POSTAL SERVICE, AND OTHER ADMINISTRATIVELY DETERMINED PAY PLANS

TABLE 14 -- FEDERAL CIVILIAN EMPLOYMENT BY BRANCH, SELECTED AGENCY, PAY SYSTEM AND AREA, OCTOBER 1981 AND NOVEMBER 1981

AGENCY	ALL AREAS			UNITED STATES			WASHINGTON, D.C. SMSA		
	TOTAL	WAGE SYSTEMS A/	OTHER B/	TOTAL	WAGE SYSTEMS A/	OTHER B/	TOTAL	WAGE SYSTEMS A/	OTHER B/
PANAMA CANAL COMMISSION									
NOVEMBER 1981	8,610	5,857	2,753	19	...	19	5	...	5
OCTOBER 1981	8,557	5,826	2,731	20	...	20	5	...	5
RAILROAD RETIREMENT BOARD									
NOVEMBER 1981	1,617	21	1,596	1,617	21	1,596	6	...	6
OCTOBER 1981	1,623	22	1,601	1,623	22	1,601	6	...	6
SECURITIES & EXCHNGE COMM									
NOVEMBER 1981	1,892	23	1,869	1,892	23	1,869	1,268	23	1,245
OCTOBER 1981	1,906	23	1,883	1,906	23	1,883	1,278	23	1,255
SMALL BUSINESS ADMIN									
NOVEMBER 1981	5,105	29	5,076	5,015	29	4,987	1,063	29	1,034
OCTOBER 1981	5,089	29	5,060	4,999	29	4,970	1,057	29	1,028
SMITHSONIAN, SUMMARY									
NOVEMBER 1981	4,274	1,057	3,217	4,175	1,033	3,142	3,965	965	3,000
OCTOBER 1981	4,283	1,058	3,225	4,183	1,034	3,149	3,974	969	3,005
TENNESSEE VALLEY AUTH									
NOVEMBER 1981	47,906	26,616	21,290	47,904	26,616	21,288	14	...	14
OCTOBER 1981	49,070	27,704	21,366	49,068	27,704	21,364	15	...	15
US INTNATL DEV COOP AGCY									
NOVEMBER 1981	5,805	20	5,785	2,569	20	2,549	2,550	20	2,530
OCTOBER 1981	5,797	20	5,777	2,549	20	2,529	2,529	20	2,509
US POSTAL SERVICE									
NOVEMBER 1981	666,172	...	666,172	663,240	...	663,240	17,531	...	17,531
OCTOBER 1981	665,025	...	665,025	662,096	...	662,096	17,207	...	17,207
VETERANS ADMINISTRATION									
NOVEMBER 1981	232,644	40,244	192,400	230,311	39,947	190,364	6,592	360	6,232
OCTOBER 1981	231,781	40,436	191,345	229,461	40,150	189,311	6,545	363	6,182

A/ FEDERAL CIVILIAN EMPLOYEES WHOSE PAY RATES ARE SET BY WAGE BOARDS OR SIMILAR ADMINISTRATIVE AUTHORITY SERVING THE SAME PURPOSE AND ADJUSTED PERIODICALLY IN ACCORDANCE WITH LOCALLY PREVAILING RATES

B/ INCLUDES GENERAL SCHEDULE, SEVERAL POSTAL PAY PLANS OF THE U.S. POSTAL SERVICE, AND OTHER ADMINISTRATIVELY DETERMINED PAY PLANS

TABLE 15 -- EMPLOYMENT AND PAYROLL (IN THOUSANDS OF DOLLARS) OF SELECTED SUBORGANIZATIONS WITHIN THE CABINET AGENCIES,
NOVEMBER 1981

AGENCY	ALL AREAS		UNITED STATES		WASH., D.C. SMSA		OVERSEAS	
	EMPLOYMENT	PAYROLL	EMPLOYMENT	PAYROLL	EMPLOYMENT	PAYROLL	EMPLOYMENT	PAYROLL
EXECUTIVE DEPARTMENTS	1,707,272	3,281,293	1,601,193	3,142,249	228,268	552,236	106,079	139,044
STATE	23,582	45,730	8,126	19,805	7,163	17,107	15,456	25,925
INTNL BOUND&WATER COMM	270	526	270	526	2	5	...	...
TREASURY	118,761	213,240	117,711	210,807	17,609	37,160	1,050	2,433
US CUSTOMS SERVICE	15,058	32,373	14,375	30,765	1,146	2,672	683	1,608
INTERNAL REVENUE SERVICE	81,866	135,410	81,640	134,987	5,944	12,708	226	423
DEFENSE, TOTAL	1,005,683	1,850,327	921,578	1,748,904	81,494	228,705	84,105	101,423
DEPT OF THE ARMY	359,213	702,546	320,668	652,754	25,995	93,265	38,545	49,792
DEPT OF THE NAVY	327,401	551,494	305,336	534,014	35,342	74,777	22,065	17,480
DEPT OF THE AIR FORCE	238,815	441,516	225,833	426,151	6,340	28,201	12,982	15,365
DEFENSE LOG AGCY	46,983	86,527	46,594	85,833	2,527	5,053	389	694
DEF MAPPING AGCY (DMA)	8,544	16,888	8,417	16,663	3,446	7,357	127	225
JUSTICE	55,037	112,721	53,939	110,493	15,701	30,059	1,098	2,228
OFFICES, DIV, AND BDS	9,670	20,033	9,617	19,945	4,972	10,452	53	88
FEDERAL PRISON SYSTEM	9,635	17,663	9,635	17,663	370	761	...	...
IMMIG & NATURALIZATN SVC	10,796	19,960	10,212	19,009	969	1,628	584	951
INTERIOR	75,802	229,267	75,464	228,465	10,246	28,179	338	832
BUREAU OF INDIAN AFFAIRS	17,043	28,261	17,043	28,261	435	1,040	...	...
GEOLOGICAL SURVEY	13,659	24,914	13,559	24,648	3,215	6,407	100	266
NATIONAL PARK SERVICE	14,558	23,566	14,450	23,428	2,610	4,857	108	138
AGRICULTURE	118,623	196,275	117,169	194,554	13,218	27,294	1,454	1,721
FARMERS HOME ADMIN	14,090	17,432	13,875	17,126	510	1,102	215	306
FOREST SERVICE	41,936	67,879	41,870	67,780	917	2,121	66	99
SOIL CONSERVATION SVC	14,845	25,145	14,768	25,002	636	1,379	77	143
FOOD SAFETY & QUAL SVC	10,247	19,619	10,169	19,441	729	1,530	78	178
SCI & ED ADMIN	9,415	18,050	9,319	17,931	2,777	5,236	96	119
COMMERCE	36,367	67,558	35,619	67,115	18,304	40,288	748	443
NATL OCEANIC&ATMO ADMIN	14,591	27,716	14,511	27,535	4,785	9,799	80	181
BUREAU OF THE CENSUS	10,043	13,173	10,009	13,055	3,749	7,474	34	118
LABOR	20,779	48,152	20,681	47,937	7,030	15,955	98	215
HEALTH AND HUMAN SERVICES	150,863	262,925	149,923	261,269	32,028	64,600	940	1,656
HLTH SVCS ADMIN	16,314	31,724	16,228	31,481	1,117	2,469	86	243
FOOD & DRUG ADMIN	7,726	16,471	7,674	16,376	4,573	10,003	52	95
NATL INST OF HLTH	13,863	26,338	13,845	26,296	12,455	23,991	18	42
SOC SECURITY ADMIN	86,898	133,800	86,207	132,768	2,108	4,023	691	1,032
HOUSING & URBAN DEV	15,426	32,288	15,245	31,899	4,357	9,937	181	389
TRANSPORTATION	61,205	164,063	60,599	162,262	10,088	26,030	606	1,801
US COAST GUARD	5,739	10,957	5,688	10,884	1,158	2,481	51	73
FEDERAL AVIATION ADMIN	44,492	126,315	44,004	124,814	3,771	10,619	488	1,501
FEDERAL HIWAY ADMIN	4,146	10,265	4,099	10,106	1,421	3,547	47	159
ENERGY	19,047	45,610	19,042	45,602	7,019	17,905	5	8
EDUCATION	6,097	13,137	6,097	13,137	4,011	9,017	...	...

TABLE 16 -- TREND OF FEDERAL CIVILIAN ACCESSIONS AND SEPARATIONS BY BRANCH AND AREA

MONTH AND YEAR	ALL AREAS		U.S. TOTAL		WASH., D.C. SMSA		OUTSIDE WASH. D.C. SMSA		OVERSEAS TOTAL		U.S. TERRITORIES		FOREIGN COUNTRIES	
	NO.	RATE	NO.	RATE	NO.	RATE	NO.	RATE	NO.	RATE	NO.	RATE	NO.	RATE
TOTAL, ALL AGENCIES A/														
TOTAL ACCESSIONS	A/													
NOVEMBER 1980	49,645	1.73	47,320	1.73	6,171	1.80	41,149	1.71	2,325	1.87	272	1.75	2,053	1.88
DECEMBER 1980	56,796	1.98	54,907	2.00	5,940	1.72	48,967	2.04	1,889	1.51	205	1.31	1,684	1.54
JANUARY 1981	60,418	2.11	57,689	2.10	7,284	2.11	50,405	2.10	2,729	2.18	186	1.19	2,543	2.32
FEBRUARY 1981	31,273	1.09	29,387	1.07	2,699	.79	26,688	1.11	1,886	1.50	101	.64	1,785	1.62
MARCH 1981	29,061	1.01	27,570	1.01	2,629	.77	24,941	1.04	1,491	1.19	113	.72	1,378	1.25
APRIL 1981	34,343	1.20	32,358	1.18	2,831	.83	29,527	1.23	1,985	1.58	134	.86	1,851	1.68
MAY 1981	53,537	1.87	51,443	1.88	5,856	1.72	45,587	1.90	2,094	1.66	163	1.05	1,931	1.74
JUNE 1981	85,579	2.96	79,069	2.86	8,584	2.50	70,485	2.91	6,510	5.23	353	2.26	6,157	5.66
JULY 1981	58,524	2.01	54,503	1.95	4,875	1.41	49,628	2.03	4,021	3.21	242	1.54	3,779	3.46
AUGUST 1981	52,340	1.80	42,743	1.54	4,567	1.33	38,176	1.56	9,597	7.41	268	1.70	9,329	8.21
SEPTEMBER 1981	51,669	1.81	47,185	1.73	5,196	1.55	41,989	1.75	4,484	3.49	320	2.03	4,164	3.69
OCTOBER 1981	54,688	1.93	50,605	1.87	4,739	1.43	45,866	1.94	4,083	3.22	345	2.20	3,738	3.36
NOVEMBER 1981	35,490	1.26	32,820	1.22	2,914	.88	29,906	1.26	2,670	2.08	230	1.47	2,440	2.16
CY 1981 TOTAL TO DATE	546,922	19.07	505,372	18.44	52,174	15.39	453,198	18.87	41,550	32.78	2,455	15.67	39,095	35.20
AVERAGE EMPLOYMENT	2,867,644		2,740,905		339,036		2,401,869		126,738		15,565		111,073	
FY 1982 TOTAL TO DATE	90,178	3.19	83,425	3.09	7,653	2.32	75,772	3.20	6,753	5.25	575	3.67	6,178	5.47
AVERAGE EMPLOYMENT	2,827,409		2,698,820		329,900		2,368,921		128,589		15,659		112,930	
NEW HIRES	A/													
NOVEMBER 1980	41,429	1.45	39,283	1.43	4,993	1.46	34,290	1.43	2,146	1.72	244	1.57	1,902	1.74
DECEMBER 1980	48,983	1.71	47,263	1.72	4,571	1.33	42,692	1.78	1,720	1.38	162	1.04	1,558	1.43
JANUARY 1981	50,058	1.75	47,552	1.73	5,523	1.60	42,029	1.75	2,506	2.00	146	.93	2,360	2.15
FEBRUARY 1981	24,691	.86	23,054	.84	1,911	.56	21,143	.88	1,637	1.30	78	.50	1,559	1.42
MARCH 1981	22,019	.77	20,790	.76	1,723	.50	19,067	.80	1,229	.98	76	.49	1,153	1.05
APRIL 1981	27,907	.97	26,137	.96	2,125	.62	24,012	1.00	1,770	1.40	113	.72	1,657	1.50
MAY 1981	45,058	1.57	43,202	1.58	4,626	1.36	38,576	1.61	1,856	1.47	136	.87	1,720	1.55
JUNE 1981	76,701	2.65	70,396	2.54	7,441	2.17	62,955	2.60	6,305	5.07	326	2.09	5,979	5.50
JULY 1981	50,917	1.74	47,196	1.69	3,974	1.15	43,222	1.77	3,721	2.97	204	1.30	3,517	3.22
AUGUST 1981	36,074	1.24	33,090	1.19	2,927	.85	30,163	1.24	2,984	2.31	241	1.53	2,743	2.41
SEPTEMBER 1981	42,078	1.47	37,967	1.39	4,055	1.21	33,912	1.41	4,111	3.20	285	1.81	3,826	3.39
OCTOBER 1981	44,788	1.58	41,049	1.52	3,746	1.13	37,303	1.57	3,739	2.94	298	1.90	3,441	3.09
NOVEMBER 1981	29,171	1.03	26,738	.99	2,095	.64	24,643	1.04	2,433	1.89	194	1.24	2,239	1.98
CY 1981 TOTAL TO DATE	449,462	15.67	417,171	15.22	40,146	11.84	377,025	15.70	32,291	25.48	2,097	13.39	30,194	27.18
AVERAGE EMPLOYMENT	2,867,644		2,740,905		339,036		2,401,869		126,738		15,565		111,073	
FY 1982 TOTAL TO DATE	73,959	2.62	67,787	2.51	5,841	1.77	61,946	2.61	6,172	4.80	492	3.14	5,680	5.33
AVERAGE EMPLOYMENT	2,827,409		2,698,820		329,900		2,368,921		128,589		15,659		112,930	

A/EXCLUDES CONGRESS AND THE JUDICIAL BRANCH FOR WHICH TURNOVER DATA IS NOT REPORTED. AVERAGE EMPLOYMENT IS ADJUSTED TO EXCLUDE CONGRESS AND THE JUDICIAL BRANCH IN CALCULATING TURNOVER RATES.

TABLE 16 -- TREND OF FEDERAL CIVILIAN ACCESSIONS AND SEPARATIONS BY BRANCH AND AREA

MONTH AND YEAR	ALL AREAS		U.S. TOTAL		WASH., D.C. SMSA		OUTSIDE WASH. D.C. SMSA		OVERSEAS TOTAL		U.S. TERRITORIES		FOREIGN COUNTRIES	
	NO.	RATE	NO.	RATE	NO.	RATE	NO.	RATE	NO.	RATE	NO.	RATE	NO.	RATE
TOTAL, ALL AGENCIES A/														
TOTAL SEPARATIONS	A/													
NOVEMBER 1980	45,151	1.57	43,347	1.58	5,099	1.49	38,248	1.59	1,804	1.45	171	1.10	1,633	1.50
DECEMBER 1980	58,524	2.04	56,922	2.07	8,053	2.34	48,869	2.03	1,602	1.28	118	.75	1,484	1.36
JANUARY 1981	63,077	2.20	60,742	2.21	7,902	2.29	52,840	2.20	2,335	1.86	206	1.31	2,129	1.94
FEBRUARY 1981	33,383	1.17	31,659	1.16	4,457	1.30	27,202	1.14	1,724	1.37	166	1.06	1,558	1.42
MARCH 1981	33,046	1.15	31,762	1.16	3,899	1.14	27,863	1.16	1,284	1.02	108	.69	1,176	1.07
APRIL 1981	31,855	1.11	30,088	1.10	3,310	.97	26,778	1.12	1,767	1.40	127	.81	1,640	1.49
MAY 1981	41,616	1.45	39,500	1.44	4,805	1.41	34,695	1.44	2,116	1.68	199	1.28	1,917	1.73
JUNE 1981	48,285	1.67	38,164	1.38	4,569	1.33	33,595	1.39	10,121	8.14	140	.90	9,981	9.17
JULY 1981	51,700	1.77	48,045	1.72	4,726	1.37	43,319	1.77	3,655	2.92	235	1.49	3,420	3.13
AUGUST 1981	75,640	2.60	69,385	2.49	8,538	2.49	60,847	2.49	6,255	4.83	203	1.28	6,052	5.32
SEPTEMBER 1981	110,355	3.86	104,528	3.82	11,743	3.49	92,785	3.87	5,827	4.53	485	3.08	5,342	4.74
OCTOBER 1981	53,186	1.88	51,421	1.90	6,196	1.87	45,225	1.91	1,765	1.39	321	2.05	1,444	1.30
NOVEMBER 1981	37,144	1.31	35,423	1.31	3,340	1.01	32,083	1.35	1,721	1.34	200	1.28	1,521	1.35
CY 1981 TOTAL TO DATE	579,287	20.20	540,717	19.73	63,485	18.73	477,232	19.87	38,570	30.43	2,390	15.26	36,180	32.57
AVERAGE EMPLOYMENT	2,867,644		2,740,905		339,036		2,401,869		126,738		15,665		111,073	
FY 1982 TOTAL TO DATE	90,330	3.19	86,844	3.22	9,536	2.89	77,308	3.26	3,486	2.71	521	3.33	2,965	2.63
AVERAGE EMPLOYMENT	2,827,409		2,698,820		329,900		2,368,921		128,589		15,659		112,930	
QUITS	A/													
NOVEMBER 1980	14,136	.49	13,161	.48	1,806	.53	11,355	.47	975	.78	41	.26	934	.86
DECEMBER 1980	11,070	.39	10,175	.37	1,222	.35	8,953	.37	895	.72	34	.22	861	.79
JANUARY 1981	15,350	.54	14,179	.52	2,801	.81	11,378	.47	1,171	.93	47	.30	1,124	1.03
FEBRUARY 1981	13,279	.46	12,256	.45	1,813	.53	10,443	.44	1,023	.81	49	.31	974	.88
MARCH 1981	13,330	.47	12,563	.46	1,541	.45	11,022	.46	767	.61	51	.33	716	.65
APRIL 1981	13,420	.47	12,472	.46	1,332	.39	11,140	.46	948	.75	40	.26	908	.82
MAY 1981	18,887	.66	17,698	.65	2,080	.61	15,618	.65	1,189	.94	62	.40	1,127	1.02
JUNE 1981	17,542	.61	16,203	.59	1,984	.58	14,219	.59	1,339	1.08	48	.31	1,291	1.19
JULY 1981	19,789	.68	17,832	.64	2,030	.59	15,802	.65	1,957	1.56	68	.43	1,889	1.73
AUGUST 1981	36,830	1.26	34,951	1.26	5,087	1.49	29,864	1.22	1,879	1.45	76	.48	1,803	1.59
SEPTEMBER 1981	39,817	1.39	38,167	1.40	5,372	1.60	32,795	1.37	1,650	1.28	164	1.04	1,486	1.32
OCTOBER 1981	16,866	.60	16,119	.60	2,131	.64	13,988	.59	747	.59	63	.40	684	.61
NOVEMBER 1981	12,099	.43	11,195	.41	1,366	.41	9,829	.41	904	.70	60	.38	844	.75
CY 1981 TOTAL TO DATE	217,209	7.57	203,635	7.43	27,537	8.12	176,098	7.33	13,574	10.71	728	4.65	12,846	11.57
AVERAGE EMPLOYMENT	2,867,644		2,740,905		339,036		2,401,869		126,738		15,665		111,073	
FY 1982 TOTAL TO DATE	28,965	1.02	27,314	1.01	3,497	1.06	23,817	1.01	1,651	1.28	123	.79	1,528	1.35
AVERAGE EMPLOYMENT	2,827,409		2,698,820		329,900		2,368,921		128,589		15,659		112,930	

A/EXCLUDES CONGRESS AND THE JUDICIAL BRANCH FOR WHICH TURNOVER DATA IS NOT REPORTED. AVERAGE EMPLOYMENT IS ADJUSTED TO EXCLUDE CONGRESS AND THE JUDICIAL BRANCH IN CALCULATING TURNOVER RATES.

TABLE 16 -- TREND OF FEDERAL CIVILIAN ACCESSIONS AND SEPARATIONS BY BRANCH AND AREA

MONTH AND YEAR	ALL AREAS		U.S. TOTAL		WASH., D.C. SMSA		OUTSIDE WASH. D.C. SMSA		OVERSEAS TOTAL		U.S. TERRITORIES		FOREIGN COUNTRIES	
	NO.	RATE	NO.	RATE	NO.	RATE	NO.	RATE	NO.	RATE	NO.	RATE	NO.	RATE
LEGISLATIVE BRANCH B/														
TOTAL ACCESSIONS B/														
NOVEMBER 1980	210	1.04	210	1.04	188	1.06	22	.89	...	...	...	...	...	...
DECEMBER 1980	183	.91	183	.91	164	.93	19	.77	...	...	...	...	...	...
JANUARY 1981	329	1.64	329	1.65	271	1.55	58	2.36	...	...	...	...	...	...
FEBRUARY 1981	252	1.26	252	1.27	196	1.12	56	2.29	...	...	...	...	...	...
MARCH 1981	140	.70	140	.71	118	.68	22	.90	...	...	...	...	...	...
APRIL 1981	200	1.01	199	1.01	173	1.00	26	1.07	1	1.18	...	...	1	1.18
MAY 1981	240	1.21	239	1.21	195	1.12	44	1.82	1	1.15	...	...	1	1.15
JUNE 1981	368	1.85	368	1.85	332	1.90	36	1.49	...	...	...	...	...	...
JULY 1981	207	1.03	207	1.04	189	1.08	18	.75	...	...	...	...	...	...
AUGUST 1981	176	.88	176	.89	169	.97	7	.29	...	...	...	...	...	...
SEPTEMBER 1981	179	.91	179	.91	142	.82	37	1.57	...	...	...	...	...	...
OCTOBER 1981	182	.93	182	.93	144	.84	38	1.63	...	...	...	...	...	...
NOVEMBER 1981	140	.72	140	.72	126	.74	14	.60	...	...	...	...	...	...
CY 1981 TOTAL TO DATE AVERAGE EMPLOYMENT	2,413 19,814	12.18	2,411 19,730	12.22	2,055 17,338	11.85	356 2,392	14.88	2 84	2.38	... ...	...	2 84	2.38
FY 1982 TOTAL TO DATE AVERAGE EMPLOYMENT	322 19,472	1.65	322 19,391	1.66	270 17,070	1.58	52 2,322	2.24	... 81	...	... ...	...	... 81	...
NEW HIRES B/														
NOVEMBER 1980	133	.66	133	.66	118	.67	15	.61	...	...	...	...	...	...
DECEMBER 1980	102	.51	102	.51	95	.54	7	.28	...	...	...	...	...	...
JANUARY 1981	198	.99	198	.99	168	.96	30	1.22	...	...	...	...	...	...
FEBRUARY 1981	156	.78	156	.78	113	.65	43	1.76	...	...	...	...	...	...
MARCH 1981	90	.45	90	.45	74	.43	16	.65	...	...	...	...	...	...
APRIL 1981	140	.71	139	.70	121	.70	18	.74	1	1.18	...	...	1	1.18
MAY 1981	165	.83	164	.83	146	.84	18	.74	1	1.15	...	...	1	1.15
JUNE 1981	282	1.41	282	1.42	255	1.46	27	1.12	...	...	...	...	...	...
JULY 1981	132	.66	132	.66	125	.71	7	.29	...	...	...	...	...	...
AUGUST 1981	113	.57	113	.57	111	.64	2	.08	...	...	...	...	...	...
SEPTEMBER 1981	86	.44	86	.44	72	.42	14	.60	...	...	...	...	...	...
OCTOBER 1981	80	.41	80	.41	68	.40	12	.51	...	...	...	...	...	...
NOVEMBER 1981	85	.44	85	.44	74	.43	11	.47	...	...	...	...	...	...
CY 1981 TOTAL TO DATE AVERAGE EMPLOYMENT	1,527 19,814	7.71	1,525 19,730	7.73	1,327 17,338	7.65	198 2,392	8.28	2 84	2.38	... ...	...	2 84	2.38
FY 1982 TOTAL TO DATE AVERAGE EMPLOYMENT	165 19,472	.85	165 19,391	.85	142 17,070	.83	23 2,322	.99	... 81	...	... ...	...	... 81	...

B/EXCLUDES CONGRESS

TABLE 16 -- TREND OF FEDERAL CIVILIAN ACCESSIONS AND SEPARATIONS BY BRANCH AND AREA

MONTH AND YEAR	ALL AREAS		U.S. TOTAL		WASH., D.C. SMSA		OUTSIDE WASH. D.C. SMSA		OVERSEAS TOTAL		U.S. TERRITORIES		FOREIGN COUNTRIES	
	NO.	RATE	NO.	RATE	NO.	RATE	NO.	RATE	NO.	RATE	NO.	RATE	NO.	RATE
LEGISLATIVE BRANCH B/														
TOTAL SEPARATIONS B/														
NOVEMBER 1980	350	1.73	350	1.73	325	1.83	25	1.01	...	...	...	...	...	...
DECEMBER 1980	262	1.30	262	1.31	233	1.33	29	1.18	...	...	...	...	...	...
JANUARY 1981	331	1.65	331	1.66	275	1.57	56	2.28	...	...	...	...	...	...
FEBRUARY 1981	191	.96	190	.96	158	.91	32	1.31	1	1.22	...	...	1	1.22
MARCH 1981	202	1.01	202	1.02	178	1.02	24	.98	...	...	...	...	...	...
APRIL 1981	206	1.04	206	1.04	158	.91	48	1.97	...	...	...	...	...	...
MAY 1981	234	1.18	233	1.18	175	1.01	58	2.39	1	1.15	...	...	1	1.15
JUNE 1981	246	1.23	246	1.24	189	1.08	57	2.36	...	...	...	...	...	...
JULY 1981	248	1.24	248	1.24	190	1.08	58	2.42	...	...	...	...	...	...
AUGUST 1981	331	1.66	331	1.67	307	1.76	24	1.01	...	...	...	...	...	...
SEPTEMBER 1981	370	1.87	370	1.88	300	1.73	70	2.98	...	...	...	...	...	...
OCTOBER 1981	271	1.38	271	1.39	210	1.22	61	2.61	...	...	...	...	...	...
NOVEMBER 1981	180	.92	178	.92	151	.88	27	1.16	2	2.47	...	...	2	2.47
CY 1981 TOTAL TO DATE	2,810	14.18	2,806	14.22	2,291	13.21	515	21.53	4	4.76	...	...	4	4.76
AVERAGE EMPLOYMENT	19,814		19,730		17,338		2,392		84		...		84	
FY 1982 TOTAL TO DATE	451	2.32	449	2.32	361	2.11	88	3.79	2	2.47	...	...	2	2.47
AVERAGE EMPLOYMENT	19,472		19,391		17,070		2,322		81		...		81	
QUITS B/														
NOVEMBER 1980	47	.23	47	.23	40	.23	7	.28	...	...	...	...	...	...
DECEMBER 1980	55	.27	55	.27	44	.25	11	.45	...	...	...	...	...	...
JANUARY 1981	70	.35	70	.35	62	.35	8	.33	...	...	...	...	...	...
FEBRUARY 1981	66	.33	65	.33	52	.30	13	.53	1	1.22	...	...	1	1.22
MARCH 1981	30	.15	30	.15	18	.10	12	.49	...	...	...	...	...	...
APRIL 1981	55	.28	55	.28	33	.19	22	.90	...	...	...	...	...	...
MAY 1981	65	.33	65	.33	46	.27	19	.78	...	...	...	...	...	...
JUNE 1981	57	.29	57	.29	39	.22	18	.75	...	...	...	...	...	...
JULY 1981	64	.32	64	.32	50	.29	14	.58	...	...	...	...	...	...
AUGUST 1981	143	.72	143	.72	124	.71	19	.80	...	...	...	...	...	...
SEPTEMBER 1981	131	.66	131	.67	101	.58	30	1.28	...	...	...	...	...	...
OCTOBER 1981	81	.41	81	.42	65	.38	16	.69	...	...	...	...	...	...
NOVEMBER 1981	31	.16	30	.15	24	.14	6	.26	1	1.23	...	...	1	1.23
CY 1981 TOTAL TO DATE	793	4.00	791	4.01	614	3.54	177	7.40	2	2.38	...	...	2	2.38
AVERAGE EMPLOYMENT	19,814		19,730		17,338		2,392		84		...		84	
FY 1982 TOTAL TO DATE	112	.58	111	.57	89	.52	22	.95	1	1.23	...	...	1	1.23
AVERAGE EMPLOYMENT	19,472		19,391		17,070		2,322		81		...		81	

B/EXCLUDES CONGRESS

TABLE 16 -- TREND OF FEDERAL CIVILIAN ACCESSIONS AND SEPARATIONS BY BRANCH AND AREA

MONTH AND YEAR	ALL AREAS		U.S. TOTAL		WASH., D.C. SMSA		OUTSIDE WASH. D.C. SMSA		OVERSEAS TOTAL		U.S. TERRITORIES		FOREIGN COUNTRIES	
	NO.	RATE	NO.	RATE	NO.	RATE	NO.	RATE	NO.	RATE	NO.	RATE	NO.	RATE
EXECUTIVE BRANCH														
TOTAL ACCESSIONS														
NOVEMBER 1980	49,435	1.74	47,110	1.73	5,983	1.84	41,127	1.72	2,325	1.87	272	1.75	2,053	1.88
DECEMBER 1980	56,613	1.99	54,724	2.01	5,776	1.77	48,948	2.04	1,889	1.51	205	1.31	1,684	1.54
JANUARY 1981	60,089	2.11	57,360	2.11	7,013	2.14	50,347	2.10	2,729	2.18	186	1.19	2,543	2.32
FEBRUARY 1981	31,021	1.09	29,135	1.07	2,503	.77	26,632	1.11	1,886	1.50	101	.64	1,785	1.62
MARCH 1981	28,921	1.02	27,430	1.01	2,511	.78	24,919	1.04	1,491	1.19	113	.72	1,378	1.25
APRIL 1981	34,143	1.20	32,159	1.18	2,658	.82	29,501	1.23	1,984	1.58	134	.86	1,850	1.68
MAY 1981	53,297	1.87	51,204	1.88	5,661	1.75	45,543	1.90	2,093	1.66	163	1.05	1,930	1.75
JUNE 1981	85,211	2.97	78,701	2.86	8,252	2.53	70,449	2.91	6,510	5.24	353	2.26	6,157	5.66
JULY 1981	58,317	2.01	54,296	1.96	4,686	1.43	49,610	2.03	4,021	3.22	242	1.54	3,779	3.46
AUGUST 1981	52,164	1.80	42,567	1.54	4,398	1.35	38,169	1.57	9,597	7.42	268	1.70	9,329	8.21
SEPTEMBER 1981	51,490	1.81	47,006	1.73	5,054	1.59	41,952	1.75	4,484	3.49	320	2.03	4,164	3.69
OCTOBER 1981	54,506	1.94	50,423	1.88	4,595	1.46	45,828	1.94	4,083	3.22	345	2.20	3,738	3.36
NOVEMBER 1981	35,350	1.26	32,680	1.22	2,788	.89	29,892	1.26	2,670	2.08	230	1.47	2,440	2.16
CY 1981 TOTAL TO DATE	544,509	19.12	502,961	18.48	50,119	15.58	452,842	18.87	41,548	32.80	2,455	15.67	39,093	35.22
AVERAGE EMPLOYMENT	2,847,830		2,721,176		321,699		2,399,477		126,654		15,665		110,989	
FY 1982 TOTAL TO DATE	89,856	3.20	83,103	3.10	7,383	2.36	75,720	3.20	6,753	5.25	575	3.67	6,178	5.47
AVERAGE EMPLOYMENT	2,807,937		2,679,429		312,830		2,366,599		128,508		15,659		112,849	
NEW HIRES														
NOVEMBER 1980	41,296	1.45	39,150	1.44	4,875	1.50	34,275	1.43	2,146	1.72	244	1.57	1,902	1.75
DECEMBER 1980	48,881	1.71	47,161	1.73	4,476	1.37	42,685	1.78	1,720	1.38	162	1.04	1,558	1.43
JANUARY 1981	49,860	1.75	47,354	1.74	5,355	1.64	41,999	1.75	2,506	2.00	146	.93	2,360	2.16
FEBRUARY 1981	24,535	.86	22,898	.84	1,798	.55	21,100	.88	1,637	1.30	78	.50	1,559	1.42
MARCH 1981	21,929	.77	20,700	.76	1,649	.51	19,051	.80	1,229	.98	76	.49	1,153	1.05
APRIL 1981	27,767	.98	25,998	.96	2,004	.62	23,994	1.00	1,769	1.41	113	.72	1,656	1.50
MAY 1981	44,893	1.58	43,038	1.58	4,480	1.39	38,558	1.61	1,855	1.47	136	.87	1,719	1.55
JUNE 1981	76,419	2.66	70,114	2.55	7,186	2.21	62,928	2.60	6,305	5.07	326	2.09	5,979	5.50
JULY 1981	50,785	1.75	47,064	1.70	3,849	1.18	43,215	1.77	3,721	2.98	204	1.30	3,517	3.22
AUGUST 1981	35,961	1.24	32,977	1.19	2,816	.87	30,161	1.24	2,984	2.31	241	1.53	2,743	2.42
SEPTEMBER 1981	41,992	1.48	37,881	1.40	3,983	1.25	33,898	1.42	4,111	3.20	285	1.81	3,826	3.39
OCTOBER 1981	44,708	1.59	40,969	1.53	3,678	1.17	37,291	1.57	3,739	2.95	298	1.90	3,441	3.09
NOVEMBER 1981	29,086	1.04	26,653	.99	2,021	.65	24,632	1.04	2,433	1.89	194	1.24	2,239	1.98
CY 1981 TOTAL TO DATE	447,935	15.73	415,646	15.27	38,819	12.07	376,827	15.70	32,289	25.49	2,097	13.39	30,192	27.20
AVERAGE EMPLOYMENT	2,847,830		2,721,176		321,699		2,399,477		126,654		15,665		110,989	
FY 1982 TOTAL TO DATE	73,794	2.63	67,622	2.52	5,699	1.82	61,923	2.62	6,172	4.80	492	3.14	5,680	5.03
AVERAGE EMPLOYMENT	2,807,937		2,679,429		312,830		2,366,599		128,508		15,659		112,849	

TABLE 16 -- TREND OF FEDERAL CIVILIAN ACCESSIONS AND SEPARATIONS BY BRANCH AND AREA

MONTH AND YEAR	ALL AREAS		U.S. TOTAL		WASH., D.C. SMSA		OUTSIDE WASH. D.C. SMSA		OVERSEAS TOTAL		U.S. TERRITORIES		FOREIGN COUNTRIES	
	NO.	RATE	NO.	RATE	NO.	RATE	NO.	RATE	NO.	RATE	NO.	RATE	NO.	RATE
EXECUTIVE BRANCH														
TOTAL SEPARATIONS														
NOVEMBER 1980	44,801	1.57	42,997	1.58	4,774	1.47	38,223	1.59	1,804	1.45	171	1.10	1,633	1.50
DECEMBER 1980	58,262	2.04	56,660	2.08	7,820	2.39	48,840	2.04	1,602	1.28	118	.75	1,484	1.36
JANUARY 1981	62,746	2.20	60,411	2.22	7,627	2.33	52,784	2.20	2,335	1.87	206	1.31	2,129	1.94
FEBRUARY 1981	33,192	1.17	31,469	1.16	4,299	1.32	27,170	1.14	1,723	1.37	166	1.06	1,557	1.42
MARCH 1981	32,844	1.16	31,560	1.16	3,721	1.15	27,839	1.16	1,284	1.02	108	.69	1,176	1.07
APRIL 1981	31,649	1.11	29,882	1.10	3,152	.98	26,730	1.12	1,767	1.40	127	.81	1,640	1.49
MAY 1981	41,382	1.45	39,267	1.44	4,630	1.43	34,637	1.44	2,115	1.68	199	1.28	1,916	1.73
JUNE 1981	48,039	1.67	37,918	1.38	4,380	1.35	33,538	1.38	10,121	8.14	140	.90	9,981	9.18
JULY 1981	51,452	1.78	47,797	1.72	4,536	1.39	43,261	1.77	3,655	2.92	235	1.49	3,420	3.13
AUGUST 1981	75,309	2.60	69,054	2.50	8,231	2.53	60,823	2.50	6,255	4.84	203	1.28	6,052	5.33
SEPTEMBER 1981	109,985	3.87	104,158	3.84	11,443	3.59	92,715	3.87	5,827	4.54	485	3.08	5,342	4.74
OCTOBER 1981	52,915	1.88	51,150	1.91	5,986	1.91	45,164	1.91	1,765	1.39	321	2.05	1,444	1.30
NOVEMBER 1981	36,964	1.32	35,245	1.32	3,189	1.02	32,056	1.35	1,719	1.34	200	1.28	1,519	1.35
CY 1981 TOTAL TO DATE	576,477	20.24	537,911	19.77	61,194	19.02	476,717	19.87	38,566	30.45	2,390	15.26	36,176	32.59
AVERAGE EMPLOYMENT	2,847,830		2,721,176		321,699		2,399,477		126,654		15,665		110,989	
FY 1982 TOTAL TO DATE	89,879	3.20	86,395	3.22	9,175	2.93	77,220	3.26	3,484	2.71	521	3.33	2,963	2.63
AVERAGE EMPLOYMENT	2,807,937		2,679,429		312,830		2,366,599		128,508		15,659		112,849	
QUITS														
NOVEMBER 1980	14,089	.49	13,114	.48	1,766	.54	11,348	.47	975	.78	41	.26	934	.86
DECEMBER 1980	11,015	.39	10,120	.37	1,178	.36	8,942	.37	895	.72	34	.22	851	.79
JANUARY 1981	15,280	.54	14,109	.52	2,739	.84	11,370	.47	1,171	.94	47	.30	1,124	1.03
FEBRUARY 1981	13,213	.46	12,191	.45	1,761	.54	10,430	.44	1,022	.81	49	.31	973	.83
MARCH 1981	13,300	.47	12,533	.46	1,523	.47	11,010	.46	767	.61	51	.33	716	.65
APRIL 1981	13,365	.47	12,417	.46	1,299	.40	11,118	.46	948	.75	40	.26	908	.82
MAY 1981	18,822	.66	17,533	.65	2,034	.63	15,599	.65	1,189	.94	52	.40	1,127	1.02
JUNE 1981	17,485	.61	16,146	.59	1,945	.60	14,201	.59	1,339	1.08	48	.31	1,291	1.19
JULY 1981	19,725	.68	17,768	.64	1,980	.60	15,788	.65	1,957	1.57	68	.43	1,889	1.73
AUGUST 1981	36,687	1.27	34,808	1.26	4,963	1.53	29,845	1.22	1,879	1.45	76	.48	1,803	1.59
SEPTEMBER 1981	39,686	1.40	38,036	1.40	5,271	1.65	32,765	1.37	1,650	1.28	164	1.04	1,486	1.32
OCTOBER 1981	16,785	.60	16,038	.60	2,066	.66	13,972	.59	747	.59	63	.40	684	.61
NOVEMBER 1981	12,068	.43	11,165	.42	1,342	.43	9,823	.42	903	.70	60	.38	843	.75
CY 1981 TOTAL TO DATE	216,416	7.60	202,844	7.45	26,923	8.37	175,921	7.33	13,572	10.72	728	4.65	12,844	11.57
AVERAGE EMPLOYMENT	2,847,830		2,721,176		321,699		2,399,477		126,654		15,665		110,989	
FY 1982 TOTAL TO DATE	28,853	1.03	27,203	1.02	3,408	1.09	23,795	1.01	1,650	1.28	123	.79	1,527	1.35
AVERAGE EMPLOYMENT	2,807,937		2,679,429		312,830		2,366,599		128,508		15,659		112,849	

TABLE 17 -- SUMMARY OF TURNOVER DATA

	ALL AREAS			UNITED STATES			WASH., D.C. SMSA			OVERSEAS		
TURNOVER CATEGORIES	NOV. 1981	OCT. 1981	NOV. 1980	NOV. 1981	OCT. 1981	NOV. 1980	NOV. 1981	OCT. 1981	NOV. 1980	NOV. 1981	OCT. 1981	NOV. 1980
TOTAL ACCESSIONS A/												
NO.	35,490	54,688	49,645	32,820	50,605	47,320	2,914	4,739	6,171	2,670	4,083	2,325
RATE	1.26	1.93	1.73	1.22	1.87	1.73	.88	1.43	1.80	2.08	3.22	1.87
TO THE COMPETITIVE SERVICE												
NO.	19,181	30,392	23,165	18,720	29,947	22,797	1,562	2,304	3,441	461	445	368
RATE	1.14	1.80	1.35	1.12	1.80	1.35	.63	.93	1.34	1.91	1.85	1.61
TO THE EXCEPTED AND SENIOR EXEC SERVICES												
NO.	16,309	24,296	26,480	14,100	20,658	24,523	1,352	2,435	2,730	2,209	3,638	1,957
RATE	1.43	2.13	2.29	1.36	1.99	2.33	1.64	2.94	3.15	2.11	3.53	1.92
TOTAL NEW HIRES												
NO.	29,171	44,788	41,429	26,738	41,049	39,283	2,095	3,746	4,993	2,433	3,739	2,146
RATE	1.03	1.58	1.45	.99	1.52	1.43	.64	1.13	1.46	1.89	2.94	1.72
TO THE COMPETITIVE SERVICE												
NO.	15,155	24,277	18,542	14,782	23,939	18,279	917	1,581	2,512	373	338	253
RATE	.90	1.44	1.08	.89	1.44	1.08	.37	.64	.98	1.55	1.41	1.15
TO THE EXCEPTED AND SENR EXEC SERVICES												
NO.	14,016	20,511	22,887	11,956	17,110	21,004	1,178	2,165	2,481	2,060	3,401	1,883
RATE	1.23	1.80	1.98	1.16	1.65	1.99	1.43	2.61	2.87	1.97	3.30	1.85
RESTORATIONS AND RETURNS TO DUTY												
NO.	4,139	7,288	5,621	3,942	6,992	5,507	351	534	384	197	295	114
RATE	.15	.26	.20	.15	.26	.20	.11	.16	.11	.15	.23	.09
U.S. CITIZENS												
NO.	34,733	51,747	44,463	32,657	50,453	42,731	2,854	4,701	5,698	2,076	1,294	1,732
RATE	1.26	1.87	1.59	1.21	1.87	1.56	.87	1.42	1.67	3.10	1.95	2.75
NON U.S. CITIZENS												
NO.	757	2,941	5,182	163	152	4,589	60	38	473	594	2,789	593
RATE	1.15	4.52	7.86	3.67	3.32	104.17	6.95	4.24	52.85	.96	4.61	.96
TRANSFERS												
NO.	2,180	2,612	2,595	2,140	2,564	2,530	468	459	794	40	48	65
RATE	.08	.09	.09	.08	.09	.09	.14	.14	.23	.03	.04	.05
ACCESSIONS EXCLUDING TRANSFERS												
NO.	33,310	52,076	47,050	30,680	48,041	44,790	2,446	4,280	5,377	2,630	4,035	2,260
RATE	1.18	1.84	1.64	1.14	1.78	1.63	.74	1.29	1.57	2.05	3.18	1.81

TABLE 17 -- SUMMARY OF TURNOVER DATA

TURNOVER CATEGORIES	ALL AREAS			UNITED STATES			WASH., D.C. SMSA			OVERSEAS		
	NOV. 1981	OCT. 1981	NOV. 1980	NOV. 1981	OCT. 1981	NOV. 1980	NOV. 1981	OCT. 1981	NOV. 1980	NOV. 1981	OCT. 1981	NOV. 1980
TOTAL SEPARATIONS A/												
NO.	37,144	53,186	45,151	35,423	51,421	43,347	3,340	6,196	5,099	1,721	1,765	1,804
RATE	1.31	1.88	1.57	1.31	1.90	1.58	1.01	1.87	1.49	1.34	1.39	1.45
TRANSFERS												
NO.	2,651	3,511	3,356	2,595	3,460	3,288	571	762	1,017	56	51	68
RATE	.09	.12	.12	.10	.13	.12	.17	.23	.30	.04	.04	.05
QUITS												
NO.	12,099	16,866	14,136	11,195	16,119	13,161	1,366	2,131	1,806	904	747	975
RATE	.43	.60	.49	.41	.60	.48	.41	.64	.53	.70	.59	.78
OTHER SEPARATIONS												
NO.	22,394	32,809	27,659	21,633	31,842	26,898	1,403	3,303	2,276	761	967	761
RATE	.79	1.16	.96	.80	1.18	.98	.43	1.00	.66	.59	.76	.61
U.S. CITIZENS												
NO.	36,356	52,187	41,700	35,083	51,006	40,383	3,304	6,137	4,664	1,273	1,181	1,317
RATE	1.32	1.89	1.49	1.30	1.89	1.48	1.00	1.86	1.36	1.90	1.78	2.09
NON U.S. CITIZENS												
NO.	788	999	3,451	340	415	2,964	36	59	435	448	584	487
RATE	1.19	1.54	5.23	7.66	9.07	67.28	4.17	6.58	48.60	.73	.97	.79
SEPARATIONS EXCLUDING TRANSFERS												
NO.	34,493	49,675	41,795	32,828	47,961	40,059	2,769	5,434	4,082	1,665	1,714	1,736
RATE	1.22	1.76	1.46	1.22	1.78	1.46	.84	1.64	1.19	1.29	1.35	1.39
LEGISLATIVE BRANCH ACCESSIONS B/												
NO.	140	182	210	140	182	210	126	144	188	...	...	...
RATE	.72	.93	1.04	.72	.93	1.04	.74	.84	1.06	...	...	...
TO THE COMPETITIVE SERVICE												
NO.	8	5	36	8	5	36	8	5	31	...	...	...
RATE	.13	.08	.45	.13	.08	.45	.14	.08	.43	...	...	...
TO THE EXCEPTED AND SENIOR EXEC SERVICES												
NO.	132	177	174	132	177	174	118	139	157	...	...	...
RATE	1.00	1.34	1.41	1.01	1.35	1.42	1.05	1.23	1.48	...	...	...
TOTAL NEW HIRES												
NO.	85	80	133	85	80	133	74	68	118	...	...	...
RATE	.44	.41	.66	.44	.41	.66	.43	.40	.67	...	...	...
TO THE COMPETITIVE SERVICE												
NO.	6	3	31	6	3	31	6	3	27	...	...	...
RATE	.09	.05	.39	.09	.05	.39	.10	.05	.38	...	...	...

TABLE 17 -- SUMMARY OF TURNOVER DATA

	ALL AREAS			UNITED STATES			WASH., D.C. SMSA			OVERSEAS		
TURNOVER CATEGORIES	NOV. 1981	OCT. 1981	NOV. 1980	NOV. 1981	OCT. 1981	NOV. 1980	NOV. 1981	OCT. 1981	NOV. 1980	NOV. 1981	OCT. 1981	NOV. 1980
TO THE EXCEPTED AND SENR EXEC SERVICES												
NO.	79	77	102	79	77	102	68	65	91	...	...	...
RATE	.60	.58	.83	.60	.59	.83	.61	.58	.86	...	...	...
RESTORATIONS AND RETURNS TO DUTY												
NO.	53	100	74	53	100	74	50	74	67	...	...	...
RATE	.27	.51	.36	.27	.51	.37	.29	.43	.38	...	...	...
U.S. CITIZENS												
NO.	120	182	210	120	182	210	108	144	188	...	...	...
RATE	.62	.93	1.04	.62	.94	1.04	.63	.84	1.06	...	...	...
NON U.S. CITIZENS												
NO.	20	...	...	20	...	...	18	...	...	...	...	...
RATE	50.00	...	...	50.00	...	...	61.02	...	...	...	...	...
TRANSFERS												
NO.	2	2	3	2	2	3	2	2	3	...	...	...
RATE	.01	.01	.01	.01	.01	.01	.01	.01	.02	...	...	...
ACCESSIONS EXCLUDING TRANSFERS												
NO.	138	180	207	138	180	207	124	142	185	...	...	...
RATE	.71	.92	1.02	.71	.92	1.02	.73	.83	1.04	...	...	...
LEGISLATIVE BRANCH SEPARATIONS B/												
NO.	180	271	350	178	271	350	151	210	325	2	...	...
RATE	.92	1.38	1.73	.92	1.39	1.73	.88	1.22	1.83	2.47	...	...
TRANSFERS												
NO.	25	16	27	24	16	27	21	8	21	1	...	...
RATE	.13	.08	.13	.12	.08	.13	.12	.05	.12	1.23	...	...
QUITS												
NO.	31	81	47	30	81	47	24	65	40	1	...	...
RATE	.16	.41	.23	.15	.42	.23	.14	.38	.23	1.23	...	...
OTHER SEPARATIONS												
NO.	124	174	276	124	174	276	106	137	264	...	...	...
RATE	.64	.89	1.36	.64	.89	1.37	.62	.80	1.49	...	...	...
U.S. CITIZENS												
NO.	162	265	350	160	265	350	133	205	325	2	...	...
RATE	.83	1.36	1.73	.83	1.37	1.74	.78	1.20	1.84	2.47	...	...
NON U.S. CITIZENS												
NO.	18	6	...	18	6	...	18	5	...	...	...	...
RATE	45.00	7.89	...	45.00	7.89	...	61.02	9.09	...	...	...	...

TABLE 17 -- SUMMARY OF TURNOVER DATA

	ALL AREAS			UNITED STATES			WASH., D.C. SMSA			OVERSEAS		
TURNOVER CATEGORIES	NOV. 1981	OCT. 1981	NOV. 1980	NOV. 1981	OCT. 1981	NOV. 1980	NOV. 1981	OCT. 1981	NOV. 1980	NOV. 1981	OCT. 1981	NOV. 1980
SEPARATIONS EXCLUDING TRANSFERS												
NO.	155	255	323	154	255	323	130	202	304	1	...	...
RATE	.80	1.30	1.59	.79	1.31	1.60	.76	1.15	1.71	1.23	...	...
EXECUTIVE BRANCH ACCESSIONS												
NO.	35,350	54,506	49,435	32,680	50,423	47,110	2,788	4,595	5,983	2,670	4,093	2,325
RATE	1.26	1.94	1.74	1.22	1.88	1.73	.89	1.46	1.84	2.08	3.22	1.87
TO THE COMPETITIVE SERVICE												
NO.	19,173	30,387	23,129	16,712	29,942	22,761	1,554	2,299	3,410	461	445	368
RATE	1.14	1.81	1.36	1.13	1.81	1.35	.64	.95	1.37	1.91	1.85	1.61
TO THE EXCEPTED AND SENIOR EXEC SERVICES												
NO.	16,177	24,119	26,306	13,968	20,481	24,349	1,234	2,296	2,573	2,209	3,638	1,957
RATE	1.44	2.14	2.30	1.37	2.00	2.34	1.73	3.21	3.40	2.12	3.54	1.93
TOTAL NEW HIRES												
NO.	29,086	44,708	41,296	26,653	40,969	39,150	2,021	3,678	4,875	2,433	3,739	2,146
RATE	1.04	1.59	1.45	.99	1.53	1.44	.65	1.17	1.50	1.89	2.95	1.72
TO THE COMPETITIVE SERVICE												
NO.	15,149	24,274	18,511	14,776	23,936	18,248	911	1,578	2,485	373	338	263
RATE	.90	1.44	1.09	.89	1.44	1.09	.38	.65	1.00	1.55	1.41	1.15
TO THE EXCEPTED AND SENR EXEC SERVICES												
NO.	13,937	20,434	22,785	11,877	17,033	20,932	1,110	2,100	2,390	2,060	3,401	1,883
RATE	1.24	1.81	1.99	1.16	1.66	2.01	1.55	2.93	3.16	1.97	3.31	1.85
RESTORATIONS AND RETURNS TO DUTY												
NO.	4,086	7,188	5,547	3,889	6,892	5,433	301	460	317	197	296	114
RATE	.15	.26	.19	.15	.26	.20	.10	.15	.10	.15	.23	.09
U.S. CITIZENS												
NO.	34,613	51,565	44,253	32,537	50,271	42,521	2,746	4,557	5,510	2,076	1,294	1,732
RATE	1.26	1.88	1.59	1.22	1.88	1.56	.88	1.46	1.70	3.10	1.95	2.75
NON U.S. CITIZENS												
NO.	737	2,941	5,182	143	152	4,589	42	38	473	594	2,789	593
RATE	1.12	4.53	7.86	3.25	3.38	104.96	5.04	4.52	54.62	.96	4.61	.96
TRANSFERS												
NO.	2,178	2,610	2,592	2,138	2,562	2,527	466	457	791	40	49	65
RATE	.08	.09	.09	.08	.10	.09	.15	.15	.24	.03	.04	.05

TABLE 17 -- SUMMARY OF TURNOVER DATA

	ALL AREAS			UNITED STATES			WASH., D.C. SMSA			OVERSEAS		
TURNOVER CATEGORIES	NOV. 1981	OCT. 1981	NOV. 1980	NOV. 1981	OCT. 1981	NOV. 1980	NOV. 1981	OCT. 1981	NOV. 1980	NOV. 1981	OCT. 1981	NOV. 1980
ACCESSIONS EXCLUDING TRANSFERS												
NO.	33,172	51,896	46,843	30,542	47,861	44,583	2,322	4,138	5,192	2,630	4,035	2,260
RATE	1.18	1.85	1.65	1.14	1.78	1.64	.74	1.32	1.60	2.05	3.18	1.81
EXECUTIVE BRANCH SEPARATIONS												
NO.	36,964	52,915	44,801	35,245	51,150	42,997	3,189	5,986	4,774	1,719	1,765	1,806
RATE	1.32	1.88	1.57	1.32	1.91	1.58	1.02	1.91	1.47	1.34	1.39	1.45
TRANSFERS												
NO.	2,626	3,495	3,329	2,571	3,444	3,261	550	754	996	55	51	68
RATE	.09	.12	.12	.10	.13	.12	.18	.24	.31	.04	.04	.05
QUITS												
NO.	12,068	16,785	14,089	11,165	16,038	13,114	1,342	2,066	1,755	903	747	975
RATE	.43	.60	.49	.42	.60	.48	.43	.66	.54	.70	.59	.78
OTHER SEPARATIONS												
NO.	22,270	32,635	27,383	21,509	31,668	26,622	1,297	3,166	2,012	761	967	761
RATE	.79	1.16	.96	.80	1.18	.98	.41	1.01	.62	.59	.76	.61
U.S. CITIZENS												
NO.	36,194	51,922	41,350	34,923	50,741	40,033	3,171	5,932	4,339	1,271	1,181	1,317
RATE	1.32	1.89	1.49	1.31	1.90	1.47	1.02	1.89	1.34	1.90	1.78	2.09
NON U.S. CITIZENS												
NO.	770	993	3,451	322	409	2,964	18	54	435	448	584	497
RATE	1.17	1.53	5.23	7.32	9.09	67.80	2.16	6.42	50.23	.73	.97	.79
SEPARATIONS EXCLUDING TRANSFERS												
NO.	34,338	49,420	41,472	32,674	47,706	39,736	2,639	5,232	3,778	1,654	1,715	1,736
RATE	1.22	1.76	1.46	1.22	1.78	1.46	.84	1.67	1.16	1.29	1.35	1.39

A/ EXCLUDES CONGRESS AND THE JUDICIAL BRANCH FOR WHICH TURNOVER DATA IS NOT REPORTED.

B/ EXCLUDES CONGRESS.

TABLE 18 -- ACCESSIONS BY TYPE, BRANCH, AND SELECTED AGENCY, ALL AREAS, OCTOBER 1981 AND NOVEMBER 1981

AGENCY	TOTAL		TRANSFERS		NEW HIRES		RESTORATIONS, RETURNS TO DUTY		ACCESSIONS EXCLUDING TRANSFERS		ACCESSIONS CY 1981 TO DATE		ACCESSIONS FY 1982 TO DATE	
	NO.	RATE	NO.	RATE	NO.	RATE	NO.	RATE	NO.	RATE	NO.	RATE	NO.	RATE
TOTAL, ALL AGENCIES											546,922	19.07	90,178	3.19
NOVEMBER 1981	35,490	1.26	2,180	0.08	29,171	1.03	4,139	0.15	33,310	1.18				
OCTOBER 1981	54,688	1.93	2,612	0.09	44,788	1.58	7,288	0.26	52,076	1.84				
LEGISLATIVE BRANCH											2,413	12.18	322	1.65
NOVEMBER 1981	140	0.72	2	0.01	85	0.44	53	0.27	138	0.71				
OCTOBER 1981	182	0.93	2	0.01	80	0.41	100	0.51	180	0.92				
GENERAL ACCOUNTING OFC											827	15.46	113	2.15
NOVEMBER 1981	45	0.85	...	...	41	0.78	4	0.08	45	0.85				
OCTOBER 1981	68	1.29	...	...	38	0.72	30	0.57	68	1.29				
GOVERNMENT PRINTING OFC											514	7.94	36	0.57
NOVEMBER 1981	13	0.20	1	0.02	8	0.13	4	0.06	12	0.19				
OCTOBER 1981	23	0.36	...	...	5	0.08	18	0.28	23	0.36				
LIBRARY OF CONGRESS											480	9.12	97	1.88
NOVEMBER 1981	45	0.87	...	...	...	...	45	0.87	45	0.87				
OCTOBER 1981	52	1.00	...	...	...	...	52	1.00	52	1.00				
JUDICIAL BRANCH											...	...	...	...
NOVEMBER 1981	...	...	...	...	...	...	...	...	...	...				
OCTOBER 1981	...	...	...	...	...	...	...	...	...	...				
EXECUTIVE BRANCH											544,509	19.12	89,856	3.20
NOVEMBER 1981	35,350	1.26	2,178	0.08	29,086	1.04	4,086	0.15	33,172	1.18				
OCTOBER 1981	54,506	1.94	2,610	0.09	44,708	1.59	7,188	0.26	51,896	1.85				
EXEC OFC OF THE PRESIDENT											1,140	65.14	87	5.19
NOVEMBER 1981	33	1.97	7	0.42	26	1.55	...	...	26	1.55				
OCTOBER 1981	54	3.21	5	0.30	47	2.80	2	0.12	49	2.91				
EXECUTIVE DEPARTMENTS											375,141	21.54	64,013	3.76
NOVEMBER 1981	23,625	1.38	1,825	0.11	19,628	1.15	2,172	0.13	21,800	1.27				
OCTOBER 1981	40,388	2.36	2,147	0.13	33,910	1.98	4,331	0.25	38,241	2.24				
STATE											3,148	13.30	453	1.96
NOVEMBER 1981	216	0.91	6	0.03	178	0.75	32	0.14	210	0.89				
OCTOBER 1981	247	1.04	7	0.03	207	0.87	33	0.14	240	1.01				
TREASURY											28,690	22.31	4,845	4.05
NOVEMBER 1981	1,664	1.39	162	0.14	1,361	1.14	141	0.12	1,502	1.26				
OCTOBER 1981	3,181	2.63	377	0.31	2,578	2.13	226	0.19	2,804	2.32				
DEFENSE, TOTAL											221,460	22.30	41,099	4.10
NOVEMBER 1981	15,942	1.59	1,304	0.13	13,160	1.31	1,478	0.15	14,638	1.46				
OCTOBER 1981	25,157	2.54	1,138	0.11	20,824	2.10	3,195	0.32	24,019	2.42				
DEPT OF THE ARMY											80,022	22.43	9,861	2.76
NOVEMBER 1981	5,376	1.50	312	0.09	4,673	1.31	391	0.11	5,064	1.42				
OCTOBER 1981	4,485	1.26	188	0.05	3,918	1.10	379	0.11	4,297	1.21				
DEPT OF THE NAVY											67,111	20.83	18,833	5.77
NOVEMBER 1981	5,109	1.57	385	0.12	3,949	1.21	775	0.24	4,724	1.45				
OCTOBER 1981	13,724	4.29	345	0.11	10,907	3.41	2,472	0.77	13,379	4.18				
DEPT OF THE AIR FORCE											50,631	21.44	9,901	4.16
NOVEMBER 1981	4,152	1.74	362	0.15	3,510	1.47	280	0.12	3,790	1.59				
OCTOBER 1981	5,749	2.44	344	0.15	5,109	2.16	296	0.13	5,405	2.29				
DEFENSE LOG AGCY											9,367	20.07	1,070	2.28
NOVEMBER 1961	491	1.05	91	0.19	387	0.82	13	0.03	400	0.85				
OCTOBER 1981	579	1.24	134	0.29	425	0.91	20	0.04	445	0.95				
OTHER DEFENSE ACTIVITIES											14,329	45.62	1,434	4.33
NOVEMBER 1981	814	2.46	154	0.47	641	1.94	19	0.06	660	1.99				
OCTOBER 1981	620	1.89	127	0.39	465	1.42	28	0.09	493	1.50				

TABLE 18 -- ACCESSIONS BY TYPE, BRANCH, AND SELECTED AGENCY, ALL AREAS, OCTOBER 1981 AND NOVEMBER 1981

AGENCY	TOTAL		TRANSFERS		NEW HIRES		RESTORATIONS, RETURNS TO DUTY		ACCESSIONS EXCLUDING TRANSFERS		ACCESSIONS CY 1981 TO DATE		ACCESSIONS FY 1982 TO DATE	
	NO.	RATE	NO.	RATE	NO.	RATE	NO.	RATE	NO.	RATE	NO.	RATE	NO.	RATE
JUSTICE											6,459	11.57	1,323	2.40
NOVEMBER 1981	399	0.72	27	0.05	305	0.55	67	0.12	372	0.67				
OCTOBER 1981	924	1.67	60	0.11	733	1.33	131	0.24	864	1.56				
INTERIOR											25,201	31.08	3,775	4.90
NOVEMBER 1981	1,067	1.39	34	0.04	954	1.24	79	0.10	1,033	1.34				
OCTOBER 1981	2,708	3.51	98	0.13	2,367	3.07	243	0.32	2,610	3.39				
AGRICULTURE											41,286	32.54	4,821	3.95
NOVEMBER 1981	1,258	1.03	42	0.03	1,177	0.96	39	0.03	1,216	1.00				
OCTOBER 1981	3,563	2.81	105	0.08	3,272	2.58	186	0.15	3,458	2.72				
COMMERCE											10,958	25.68	1,049	2.83
NOVEMBER 1981	335	0.90	33	0.09	272	0.73	30	0.08	302	0.81				
OCTOBER 1981	714	1.84	30	0.08	588	1.52	96	0.25	684	1.77				
LABOR											1,265	5.71	218	1.04
NOVEMBER 1981	91	0.44	24	0.11	47	0.23	20	0.10	67	0.32				
OCTOBER 1981	127	0.60	15	0.07	90	0.43	22	0.10	112	0.53				
HEALTH AND HUMAN SERVICES											23,121	14.75	2,935	1.93
NOVEMBER 1981	909	0.60	45	0.03	661	0.43	203	0.13	864	0.57				
OCTOBER 1981	2,026	1.31	159	0.10	1,737	1.12	130	0.08	1,867	1.21				
HOUSING & URBAN DEV											1,377	8.52	170	1.10
NOVEMBER 1981	62	0.40	7	0.05	23	0.15	32	0.21	55	0.36				
OCTOBER 1981	108	0.69	11	0.07	76	0.49	21	0.13	97	0.62				
TRANSPORTATION											8,988	13.35	2,803	4.62
NOVEMBER 1981	1,493	2.46	103	0.17	1,352	2.23	38	0.06	1,390	2.29				
OCTOBER 1981	1,310	2.19	92	0.15	1,183	1.98	35	0.06	1,218	2.04				
ENERGY											2,395	11.59	417	2.18
NOVEMBER 1981	163	0.85	35	0.18	117	0.61	11	0.06	128	0.67				
OCTOBER 1981	254	1.31	52	0.27	194	1.00	8	0.04	202	1.04				
EDUCATION											763	11.05	95	1.53
NOVEMBER 1981	26	0.42	3	0.05	21	0.34	2	0.03	23	0.37				
OCTOBER 1981	69	1.08	3	0.05	61	0.95	5	0.08	66	1.03				
INDEPENDENT AGENCIES											168,228	15.24	25,756	2.35
NOVEMBER 1981	11,692	1.07	346	0.03	9,452	0.86	1,914	0.17	11,346	1.04				
OCTOBER 1981	14,064	1.28	458	0.04	10,751	0.98	2,855	0.26	13,606	1.24				
ACTION											453	23.69	53	3.10
NOVEMBER 1981	25	1.46	1	0.06	24	1.41	...	...	24	1.41				
OCTOBER 1981	28	1.54	2	0.11	25	1.38	1	0.06	26	1.43				
ENVIRONMTL PROTECT AGCY											1,518	11.11	377	3.00
NOVEMBER 1981	146	1.16	14	0.11	125	0.99	7	0.06	132	1.05				
OCTOBER 1981	231	1.82	12	0.09	197	1.55	22	0.17	219	1.72				
EQUAL EMPLOY OPP COMM											382	10.63	1	0.03
NOVEMBER 1981	1	0.03	...	...	1	0.03	...	...	1	0.03				
OCTOBER 1981	...	...	...	...	...	...	...	...	...	...				
FEDERAL COMMUNICATNS COMM											130	6.14	7	0.34
NOVEMBER 1981	3	0.14	...	...	...	...	3	0.14	3	0.14				
OCTOBER 1981	4	0.19	2	0.10	2	0.10	...	...	2	0.10				
FEDERAL DEPOSIT INS CORP											543	15.90	55	1.65
NOVEMBER 1981	20	0.60	3	0.09	16	0.48	1	0.03	17	0.51				
OCTOBER 1981	35	1.04	3	0.09	13	0.39	19	0.57	32	0.96				
FED EMERGENCY MGMT AGCY											944	34.31	11	0.47
NOVEMBER 1981	11	0.47	...	...	11	0.47	...	...	11	0.47				
OCTOBER 1981	...	...	...	...	...	...	...	...	...	...				

TABLE 18 -- ACCESSIONS BY TYPE, BRANCH, AND SELECTED AGENCY, ALL AREAS, OCTOBER 1981 AND NOVEMBER 1981

AGENCY	TOTAL		TRANSFERS		NEW HIRES		RESTORATIONS, RETJRNS TO DUTY		ACCESSIONS EXCLUDING TRANSFERS		ACCESSIONS CY 1981 TO DATE		ACCESSIONS FY 1982 TO DATE	
	NO.	RATE	NO.	RATE	NO.	RATE	NO.	RATE	NO.	RATE	NO.	RATE	NO.	RATE
FEDERAL TRADE COMM											331	18.71	93	5.49
NOVEMBER 1981	18	1.06	1	0.06	15	0.89	2	0.12	17	1.00				
OCTOBER 1981	75	4.45	6	0.36	60	3.56	9	0.53	69	4.09				
GENERAL SVCS ADMIN											2,770	7.82	401	1.19
NOVEMBER 1981	174	0.52	6	0.02	151	0.45	17	0.05	168	0.50				
OCTOBER 1981	227	0.67	10	0.03	194	0.57	23	0.07	217	0.64				
INTERNTL COMMUNICATN AGCY											560	7.03	118	1.50
NOVEMBER 1981	64	0.82	4	0.05	59	0.75	1	0.01	60	0.76				
OCTOBER 1981	54	0.69	5	0.06	38	0.48	11	0.14	49	0.62				
INTERSTATE COMMERCE COMM											66	3.62	4	0.24
NOVEMBER 1981	2	0.12	...	...	1	0.06	1	0.06	2	0.12				
OCTOBER 1981	2	0.12	...	...	...	...	2	0.12	2	0.12				
NATL AERO SPACE ADMIN											3,518	14.95	313	1.36
NOVEMBER 1981	129	0.56	18	0.08	92	0.40	19	0.08	111	0.48				
OCTOBER 1981	184	0.80	19	0.08	148	0.64	17	0.07	165	0.72				
NATL LABOR RELATIONS BD											515	17.52	20	0.69
NOVEMBER 1981	2	0.07	...	...	2	0.07	...	...	2	0.07				
OCTOBER 1981	18	0.62	3	0.10	6	0.21	9	0.31	15	0.51				
NUCLEAR REGULATORY COMM											703	20.09	40	1.14
NOVEMBER 1981	25	0.71	4	0.11	19	0.54	2	0.36	21	0.60				
OCTOBER 1981	15	0.43	6	0.17	9	0.26	...	...	9	0.26				
OFFICE OF PERSONNEL MGMT											808	10.03	191	2.47
NOVEMBER 1981	32	0.41	4	0.05	19	0.25	9	0.12	28	0.36				
OCTOBER 1981	159	2.07	5	0.07	146	1.90	8	0.10	154	2.00				
PANAMA CANAL COMMISSION											1,447	16.53	270	3.15
NOVEMBER 1981	95	1.11	1	0.01	75	0.87	19	0.22	94	1.10				
OCTOBER 1981	175	2.06	4	0.05	104	1.22	67	0.79	171	2.01				
RAILROAD RETIREMENT BOARD											118	6.79	18	1.11
NOVEMBER 1981	3	0.19	...	...	1	0.06	2	0.12	3	0.19				
OCTOBER 1981	15	0.92	3	0.18	8	0.49	4	0.25	12	0.74				
SECURITIES & EXCHNGE COMM											237	11.88	40	2.11
NOVEMBER 1981	2	0.11	...	...	1	0.05	1	0.05	2	0.11				
OCTOBER 1981	38	1.97	4	0.21	27	1.40	7	0.36	34	1.76				
SMALL BUSINESS ADMIN											1,166	21.19	159	3.71
NOVEMBER 1981	94	1.84	10	0.20	84	1.65	...	...	84	1.65				
OCTOBER 1981	95	1.87	18	0.35	72	1.41	5	0.10	77	1.51				
SMITHSONIAN, SUMMARY											904	19.81	93	2.17
NOVEMBER 1981	33	0.77	6	0.14	24	0.56	3	0.07	27	0.63				
OCTOBER 1981	60	1.39	5	0.12	49	1.13	6	0.14	55	1.27				
TENNESSEE VALLEY AUTH											19,652	38.25	2,561	5.24
NOVEMBER 1981	982	2.03	...	...	199	0.41	783	1.61	982	2.03				
OCTOBER 1981	1,559	3.14	...	...	416	0.84	1,143	2.31	1,559	3.14				
US INTNATL DEV COOP AGCY											541	9.01	66	1.14
NOVEMBER 1981	31	0.53	2	0.03	27	0.47	2	0.03	29	0.50				
OCTOBER 1981	35	0.60	2	0.03	30	0.52	3	0.05	33	0.57				
US POSTAL SERVICE											67,198	10.16	10,075	1.51
NOVEMBER 1981	4,981	0.75	83	0.01	4,453	0.67	445	0.07	4,898	0.74				
OCTOBER 1981	5,094	0.77	127	0.02	4,134	0.62	833	0.13	4,967	0.75				
VETERANS ADMINISTRATION											60,504	25.94	10,376	4.47
NOVEMBER 1981	4,608	1.98	155	0.07	3,858	1.66	595	0.26	4,453	1.92				
OCTOBER 1981	5,768	2.49	190	0.08	4,916	2.12	662	0.29	5,578	2.40				

TABLE 19 -- ACCESSIONS BY TYPE, BRANCH, AND SELECTED AGENCY, UNITED STATES, OCTOBER 1981 AND NOVEMBER 1981

AGENCY	TOTAL		TRANSFERS		NEW HIRES		RESTORATIONS, RETURNS TO DUTY		ACCESSIONS EXCLUDING TRANSFERS		ACCESSIONS CY 1981 TO DATE		ACCESSIONS FY 1982 TO DATE	
	NO.	RATE	NO.	RATE	NO.	RATE	NO.	RATE	NO.	RATE	NO.	RATE	NO.	RATE
TOTAL, ALL AGENCIES											505,372	18.44	83,425	3.09
NOVEMBER 1981	32,820	1.22	2,140	0.08	26,738	0.99	3,942	0.15	30,680	1.14				
OCTOBER 1981	50,605	1.87	2,564	0.09	41,049	1.52	6,992	0.26	48,041	1.78				
LEGISLATIVE BRANCH											2,411	12.22	322	1.66
NOVEMBER 1981	140	0.72	2	0.01	85	0.44	53	0.27	138	0.71				
OCTOBER 1981	182	0.93	2	0.01	80	0.41	100	0.51	130	0.92				
GENERAL ACCOUNTING OFC											825	15.65	113	2.18
NOVEMBER 1981	45	0.87	...	...	41	0.79	4	0.08	45	0.87				
OCTOBER 1981	68	1.31	...	...	38	0.73	30	0.58	68	1.31				
GOVERNMENT PRINTING OFC											514	7.94	36	0.57
NOVEMBER 1981	13	0.20	1	0.02	8	0.13	4	0.06	12	0.19				
OCTOBER 1981	23	0.36	...	...	5	0.08	18	0.28	23	0.36				
LIBRARY OF CONGRESS											480	9.14	97	1.88
NOVEMBER 1981	45	0.87	...	...	...	...	45	0.87	45	0.87				
OCTOBER 1981	52	1.00	...	...	...	...	52	1.00	52	1.00				
JUDICIAL BRANCH											...	...	...	...
NOVEMBER 1981	...	...	...	...	...	...	...	...	...	...				
OCTOBER 1981	...	...	...	...	...	...	...	...	...	...				
EXECUTIVE BRANCH											502,961	18.48	83,103	3.10
NOVEMBER 1981	32,680	1.22	2,138	0.08	26,653	0.99	3,889	0.15	30,542	1.14				
OCTOBER 1981	50,423	1.88	2,562	0.10	40,969	1.53	6,892	0.26	47,861	1.78				
EXEC OFC OF THE PRESIDENT											1,140	65.37	87	5.20
NOVEMBER 1981	33	1.97	7	0.42	26	1.56	...	...	26	1.56				
OCTOBER 1981	54	3.22	5	0.30	47	2.80	2	0.12	49	2.92				
EXECUTIVE DEPARTMENTS											335,921	20.50	57,637	3.59
NOVEMBER 1981	21,104	1.31	1,786	0.11	17,322	1.08	1,996	0.12	19,318	1.20				
OCTOBER 1981	36,533	2.27	2,105	0.13	30,312	1.89	4,116	0.26	34,428	2.14				
STATE											1,990	24.30	233	2.85
NOVEMBER 1981	112	1.37	6	0.07	76	0.93	30	0.37	106	1.30				
OCTOBER 1981	121	1.47	7	0.08	83	1.01	31	0.38	114	1.38				
TREASURY											28,619	22.44	4,816	4.07
NOVEMBER 1981	1,659	1.40	160	0.14	1,359	1.15	140	0.12	1,499	1.27				
OCTOBER 1981	3,157	2.63	373	0.31	2,558	2.13	226	0.19	2,784	2.32				
DEFENSE, TOTAL											184,282	20.21	35,086	3.82
NOVEMBER 1981	13,566	1.48	1,267	0.14	10,992	1.20	1,307	0.14	12,299	1.34				
OCTOBER 1981	21,520	2.37	1,102	0.12	17,433	1.92	2,985	0.33	20,418	2.25				
DEPT OF THE ARMY											67,652	21.19	8,200	2.57
NOVEMBER 1981	4,195	1.31	291	0.09	3,645	1.14	259	0.08	3,904	1.22				
OCTOBER 1981	4,005	1.26	186	0.06	3,589	1.13	230	0.07	3,819	1.20				
DEPT OF THE NAVY											61,217	20.38	16,181	5.32
NOVEMBER 1981	4,750	1.56	377	0.12	3,611	1.19	762	0.25	4,373	1.44				
OCTOBER 1981	11,431	3.82	332	0.11	8,665	2.90	2,434	0.81	11,099	3.71				
DEPT OF THE AIR FORCE											41,957	18.82	8,777	3.93
NOVEMBER 1981	3,739	1.66	354	0.16	3,124	1.39	261	0.12	3,385	1.50				
OCTOBER 1981	5,038	2.25	327	0.15	4,437	1.99	274	0.12	4,711	2.11				
DEFENSE LOG AGCY											9,286	20.06	1,068	2.30
NOVEMBER 1981	490	1.05	91	0.20	386	0.83	13	0.03	399	0.86				
OCTOBER 1981	578	1.25	134	0.29	424	0.91	20	0.04	444	0.96				
OTHER DEFENSE ACTIVITIES											4,140	18.26	850	3.73
NOVEMBER 1981	392	1.70	154	0.67	226	0.98	12	0.05	238	1.03				
OCTOBER 1981	468	2.05	123	0.54	318	1.39	27	0.12	345	1.51				

TABLE 19 -- ACCESSIONS BY TYPE, BRANCH, AND SELECTED AGENCY, UNITED STATES, OCTOBER 1981 AND NOVEMBER 1981

AGENCY	TOTAL		TRANSFERS		NEW HIRES		RESTORATIONS, RETURNS TO DUTY		ACCESSIONS EXCLUDING TRANSFERS		ACCESSIONS CY 1981 TO DATE		ACCESSIONS FY 1982 TO DATE	
	NO.	RATE	NO.	RATE	NO.	RATE	NO.	RATE	NO.	RATE	NO.	RATE	NO.	RATE
JUSTICE											6,133	11.17	1,292	2.39
NOVEMBER 1981	389	0.72	27	0.05	295	0.55	67	0.12	362	0.67				
OCTOBER 1981	903	1.67	58	0.11	714	1.32	131	0.24	845	1.56				
INTERIOR											25,133	31.12	3,759	4.92
NOVEMBER 1981	1,066	1.39	34	0.04	953	1.24	79	0.10	1,032	1.35				
OCTOBER 1981	2,703	3.52	98	0.13	2,362	3.08	243	0.32	2,605	3.40				
AGRICULTURE											41,107	32.78	4,786	3.97
NOVEMBER 1981	1,254	1.04	42	0.03	1,173	0.97	39	0.03	1,212	1.01				
OCTOBER 1981	3,532	2.81	105	0.08	3,243	2.58	184	0.15	3,427	2.73				
COMMERCE											10,946	26.04	1,048	2.89
NOVEMBER 1981	334	0.92	33	0.09	271	0.75	30	0.08	301	0.83				
OCTOBER 1981	714	1.88	30	0.08	588	1.55	96	0.25	684	1.80				
LABOR											1,248	5.66	214	1.03
NOVEMBER 1981	89	0.43	24	0.12	45	0.22	20	0.10	65	0.31				
OCTOBER 1981	125	0.59	15	0.07	88	0.42	22	0.10	110	0.52				
HEALTH AND HUMAN SERVICES											23,014	14.77	2,925	1.93
NOVEMBER 1981	902	0.60	45	0.03	655	0.43	202	0.13	857	0.57				
OCTOBER 1981	2,023	1.32	159	0.10	1,735	1.13	129	0.08	1,864	1.21				
HOUSING & URBAN DEV											1,355	8.49	159	1.10
NOVEMBER 1981	61	0.40	7	0.05	23	0.15	31	0.20	54	0.35				
OCTOBER 1981	108	0.70	11	0.07	76	0.49	21	0.14	97	0.63				
TRANSPORTATION											8,936	13.40	2,787	4.64
NOVEMBER 1981	1,483	2.47	103	0.17	1,342	2.23	38	0.06	1,380	2.30				
OCTOBER 1981	1,304	2.20	92	0.16	1,177	1.99	35	0.06	1,212	2.05				
ENERGY											2,395	11.59	417	2.18
NOVEMBER 1981	163	0.85	35	0.18	117	0.61	11	0.06	128	0.67				
OCTOBER 1981	254	1.31	52	0.27	194	1.00	8	0.04	202	1.04				
EDUCATION											763	11.05	95	1.53
NOVEMBER 1981	26	0.42	3	0.05	21	0.34	2	0.03	23	0.37				
OCTOBER 1981	69	1.08	3	0.05	61	0.95	5	0.08	66	1.03				
INDEPENDENT AGENCIES											165,900	15.35	25,379	2.37
NOVEMBER 1981	11,543	1.08	345	0.03	9,305	0.87	1,893	0.18	11,198	1.04				
OCTOBER 1981	13,836	1.29	452	0.04	10,610	0.99	2,774	0.26	13,384	1.25				
ACTION											376	26.65	48	3.89
NOVEMBER 1981	22	1.78	1	0.08	21	1.70	...	...	21	1.70				
OCTOBER 1981	26	1.95	2	0.15	23	1.73	1	0.08	24	1.80				
ENVIRONMTL PROTECT AGCY											1,515	11.10	377	3.00
NOVEMBER 1981	146	1.16	14	0.11	125	1.00	7	0.06	132	1.05				
OCTOBER 1981	231	1.82	12	0.09	197	1.55	22	0.17	219	1.73				
EQUAL EMPLOY OPP COMM											382	10.63	1	0.03
NOVEMBER 1981	1	0.03	...	...	1	0.03	...	...	1	0.03				
OCTOBER 1981	...	...	...	...	...	...	...	...	...	...				
FEDERAL COMMUNICATNS COMM											130	6.16	7	0.34
NOVEMBER 1981	3	0.15	...	...	...	...	3	0.15	3	0.15				
OCTOBER 1981	4	0.19	2	0.10	2	0.10	...	...	2	0.10				
FEDERAL DEPOSIT INS CORP											535	15.91	55	1.67
NOVEMBER 1981	20	0.61	3	0.09	16	0.49	1	0.03	17	0.52				
OCTOBER 1981	35	1.06	3	0.09	13	0.39	19	0.58	32	0.97				
FED EMERGENCY MGMT AGCY											944	34.35	11	0.47
NOVEMBER 1981	11	0.47	...	...	11	0.47	...	...	11	0.47				
OCTOBER 1981	...	...	...	...	...	...	...	...	...	...				

TABLE 19 -- ACCESSIONS BY TYPE, BRANCH, AND SELECTED AGENCY, UNITED STATES, OCTOBER 1981 AND NOVEMBER 1981

AGENCY	TOTAL		TRANSFERS		NEW HIRES		RESTORATIONS, RETURNS TO DUTY		ACCESSIONS EXCLUDING TRANSFERS		ACCESSIONS CY 1981 TO DATE		ACCESSIONS FY 1982 TO DATE	
	NO.	RATE	NO.	RATE	NO.	RATE	NO.	RATE	NO.	RATE	NO.	RATE	NO.	RATE
FEDERAL TRADE COMM														
NOVEMBER 1981	18	1.06	1	0.06	15	0.89	2	0.12	17	1.00	331	18.71	93	5.49
OCTOBER 1981	75	4.45	6	0.36	60	3.56	9	0.53	69	4.09				
GENERAL SVCS ADMIN														
NOVEMBER 1981	174	0.52	6	0.02	151	0.45	17	0.05	168	0.50	2,761	7.82	400	1.19
OCTOBER 1981	226	0.67	10	0.03	193	0.57	23	0.07	216	0.64				
INTERNTL COMMUNICATN AGCY														
NOVEMBER 1981	52	1.54	4	0.12	47	1.39	1	0.03	48	1.42	406	12.27	75	2.82
OCTOBER 1981	43	1.28	5	0.15	37	1.10	1	0.03	38	1.13				
INTERSTATE COMMERCE COMM														
NOVEMBER 1981	2	0.12	...	...	1	0.06	1	0.06	2	0.12	66	3.62	4	0.24
OCTOBER 1981	2	0.12	...	...	...	...	2	0.12	2	0.12				
NATL AERO SPACE ADMIN														
NOVEMBER 1981	129	0.56	18	0.08	92	0.40	19	0.08	111	0.48	3,518	14.97	313	1.36
OCTOBER 1981	184	0.80	19	0.08	148	0.64	17	0.07	165	0.72				
NATL LABOR RELATIONS BD														
NOVEMBER 1981	2	0.07	...	...	2	0.07	...	...	2	0.07	514	17.62	20	0.70
OCTOBER 1981	18	0.62	3	0.10	6	0.21	9	0.31	15	0.52				
NUCLEAR REGULATORY COMM														
NOVEMBER 1981	25	0.71	4	0.11	19	0.54	2	0.06	21	0.60	703	20.09	40	1.14
OCTOBER 1981	15	0.43	6	0.17	9	0.26	...	...	9	0.26				
OFFICE OF PERSONNEL MGMT														
NOVEMBER 1981	32	0.42	4	0.05	19	0.25	9	0.12	28	0.36	806	10.03	191	2.49
OCTOBER 1981	159	2.07	5	0.07	146	1.90	8	0.10	154	2.01				
PANAMA CANAL COMMISSION														
NOVEMBER 1981	...	...	...	...	...	...	...	...	...	...	4	6.78	...	...
OCTOBER 1981	...	...	...	...	...	...	...	...	...	...				
RAILROAD RETIREMENT BOARD														
NOVEMBER 1981	3	0.19	...	...	1	0.06	2	0.12	3	0.19	118	6.79	18	1.11
OCTOBER 1981	15	0.92	3	0.18	8	0.49	4	0.25	12	0.74				
SECURITIES & EXCHNGE COMM														
NOVEMBER 1981	2	0.11	...	...	1	0.05	1	0.05	2	0.11	237	11.88	40	2.11
OCTOBER 1981	38	1.97	4	0.21	27	1.40	7	0.36	34	1.76				
SMALL BUSINESS ADMIN														
NOVEMBER 1981	94	1.88	10	0.20	84	1.68	...	...	84	1.68	1,150	21.28	184	3.67
OCTOBER 1981	90	1.80	16	0.32	69	1.38	5	0.10	74	1.48				
SMITHSONIAN, SUMMARY														
NOVEMBER 1981	33	0.79	6	0.14	24	0.57	3	0.07	27	0.65	885	19.83	93	2.23
OCTOBER 1981	60	1.42	5	0.12	49	1.16	6	0.14	55	1.30				
TENNESSEE VALLEY AUTH														
NOVEMBER 1981	982	2.03	...	...	199	0.41	783	1.61	982	2.03	19,652	38.25	2,541	5.24
OCTOBER 1981	1,559	3.14	...	...	416	0.84	1,143	2.31	1,559	3.14				
US INTNATL DEV COOP AGCY														
NOVEMBER 1981	24	0.94	2	0.08	20	0.78	2	0.08	22	0.86	350	13.61	49	1.91
OCTOBER 1981	25	0.98	2	0.08	20	0.78	3	0.12	23	0.90				
US POSTAL SERVICE														
NOVEMBER 1981	4,974	0.75	83	0.01	4,446	0.67	445	0.07	4,891	0.74	67,054	10.16	10,059	1.52
OCTOBER 1981	5,085	0.77	127	0.02	4,129	0.62	829	0.13	4,958	0.75				
VETERANS ADMINISTRATION														
NOVEMBER 1981	4,587	2.00	155	0.07	3,839	1.67	593	0.26	4,432	1.93	60,258	26.10	10,344	4.50
OCTOBER 1981	5,757	2.51	190	0.08	4,905	2.13	662	0.29	5,567	2.42				

TABLE 20 -- ACCESSIONS BY TYPE, BRANCH, AND SELECTED AGENCY, WASHINGTON, D.C. SMSA, OCTOBER 1981 AND NOVEMBER 1981

AGENCY	TOTAL		TRANSFERS		NEW HIRES		RESTORATIONS, RETURNS TO DUTY		ACCESSIONS EXCLUDING TRANSFERS		ACCESSIONS CY 1981 TO DATE		ACCESSIONS FY 1982 TO DATE	
	NO.	RATE	NO.	RATE	NO.	RATE	NO.	RATE	NO.	RATE	NO.	RATE	NO.	RATE
TOTAL, ALL AGENCIES											52,174	15.39	7,653	2.32
NOVEMBER 1981	2,914	0.88	468	0.14	2,095	0.64	351	0.11	2,446	0.74				
OCTOBER 1981	4,739	1.43	459	0.14	3,746	1.13	534	0.16	4,280	1.29				
LEGISLATIVE BRANCH											2,055	11.85	270	1.58
NOVEMBER 1981	126	0.74	2	0.01	74	0.43	50	0.29	124	0.73				
OCTOBER 1981	144	0.84	2	0.01	68	0.40	74	0.43	142	0.83				
GENERAL ACCOUNTING OFC											575	16.94	72	2.14
NOVEMBER 1981	33	0.98	...	...	30	0.89	3	0.09	33	0.98				
OCTOBER 1981	39	1.16	...	...	26	0.77	13	0.39	39	1.16				
GOVERNMENT PRINTING OFC											408	6.85	25	0.43
NOVEMBER 1981	11	0.19	1	0.02	8	0.14	2	0.03	10	0.17				
OCTOBER 1981	14	0.24	...	...	5	0.08	9	0.15	14	0.24				
LIBRARY OF CONGRESS											480	9.14	97	1.88
NOVEMBER 1981	45	0.87	...	...	...	...	45	0.87	45	0.87				
OCTOBER 1981	52	1.00	...	...	...	...	52	1.00	52	1.00				
JUDICIAL BRANCH											...	...	...	...
NOVEMBER 1981	...	...	...	...	...	...	...	...	...	...				
OCTOBER 1981	...	...	...	...	...	...	...	...	...	...				
EXECUTIVE BRANCH											50,119	15.58	7,393	2.36
NOVEMBER 1981	2,788	0.89	466	0.15	2,021	0.65	301	0.10	2,322	0.74				
OCTOBER 1981	4,595	1.46	457	0.15	3,676	1.17	460	0.15	4,138	1.32				
EXEC OFC OF THE PRESIDENT											1,140	65.37	87	5.20
NOVEMBER 1981	33	1.97	7	0.42	26	1.56	...	...	26	1.56				
OCTOBER 1981	54	3.22	5	0.30	47	2.80	2	0.12	49	2.92				
EXECUTIVE DEPARTMENTS											36,492	15.57	5,354	2.35
NOVEMBER 1981	1,941	0.85	380	0.17	1,304	0.57	257	0.11	1,561	0.68				
OCTOBER 1981	3,423	1.49	354	0.15	2,693	1.18	376	0.16	3,069	1.34				
STATE											1,721	24.11	199	2.77
NOVEMBER 1981	98	1.36	6	0.08	73	1.02	19	0.26	92	1.28				
OCTOBER 1981	101	1.40	7	0.10	75	1.04	19	0.26	94	1.30				
TREASURY											2,195	12.21	352	2.00
NOVEMBER 1981	80	0.45	19	0.11	46	0.27	13	0.07	61	0.35				
OCTOBER 1981	272	1.54	47	0.27	201	1.14	24	0.14	225	1.27				
DEFENSE, TOTAL											15,543	19.23	2,424	2.98
NOVEMBER 1981	1,049	1.29	259	0.32	691	0.85	99	0.12	790	0.97				
OCTOBER 1981	1,375	1.70	184	0.23	1,019	1.26	172	0.21	1,191	1.47				
DEPT OF THE ARMY											5,325	20.62	714	2.75
NOVEMBER 1981	348	1.34	45	0.17	264	1.10	19	0.07	333	1.17				
OCTOBER 1981	366	1.42	56	0.22	297	1.15	13	0.05	310	1.20				
DEPT OF THE NAVY											5,888	16.78	1,025	2.91
NOVEMBER 1981	389	1.10	107	0.30	215	0.61	67	0.19	282	0.80				
OCTOBER 1981	636	1.82	64	0.18	425	1.21	147	0.42	572	1.63				
DEPT OF THE AIR FORCE											1,708	27.22	247	3.91
NOVEMBER 1981	119	1.89	42	0.67	70	1.11	7	0.11	77	1.22				
OCTOBER 1981	128	2.03	15	0.24	107	1.70	6	0.10	113	1.80				
DEFENSE LOG AGCY											500	19.74	31	1.23
NOVEMBER 1981	13	0.51	5	0.20	8	0.32	...	...	8	0.32				
OCTOBER 1981	18	0.71	5	0.20	13	0.51	...	...	13	0.51				
OTHER DEFENSE ACTIVITIES											2,122	19.07	407	3.62
NOVEMBER 1981	180	1.60	60	0.53	114	1.01	6	0.05	120	1.07				
OCTOBER 1981	227	2.03	44	0.39	177	1.58	6	0.05	183	1.64				

TABLE 20 -- ACCESSIONS BY TYPE, BRANCH, AND SELECTED AGENCY, WASHINGTON, D.C. SMSA, OCTOBER 1981 AND NOVEMBER 1981

AGENCY	TOTAL		TRANSFERS		NEW HIRES		RESTORATIONS, RETURNS TO DUTY		ACCESSIONS EXCLUDING TRANSFERS		ACCESSIONS CY 1981 TO DATE		ACCESSIONS FY 1982 TO DATE	
	NO.	RATE	NO.	RATE	NO.	RATE	NO.	RATE	NO.	RATE	NO.	RATE	NO.	RATE
JUSTICE														
NOVEMBER 1981	86	0.55	7	0.04	40	0.25	39	0.25	79	0.50	2,272	14.18	397	2.45
OCTOBER 1981	301	1.91	13	0.08	229	1.45	59	0.37	288	1.83				
INTERIOR														
NOVEMBER 1981	35	0.34	5	0.05	21	0.20	9	0.09	30	0.29	2,144	20.02	241	2.33
OCTOBER 1981	206	1.99	22	0.21	168	1.62	16	0.15	184	1.78				
AGRICULTURE														
NOVEMBER 1981	64	0.48	8	0.06	50	0.38	6	0.05	56	0.42	1,868	13.73	275	2.38
OCTOBER 1981	211	1.59	30	0.23	155	1.16	26	0.20	181	1.36				
COMMERCE														
NOVEMBER 1981	147	0.80	19	0.10	114	0.62	14	0.08	128	0.69	2,459	12.38	457	2.48
OCTOBER 1981	310	1.67	21	0.11	281	1.52	8	0.04	289	1.56				
LABOR														
NOVEMBER 1981	40	0.56	13	0.18	20	0.28	7	0.10	27	0.38	544	7.24	130	1.41
OCTOBER 1981	60	0.83	5	0.07	44	0.61	11	0.15	55	0.76				
HEALTH AND HUMAN SERVICES														
NOVEMBER 1981	149	0.46	7	0.02	112	0.35	30	0.09	142	0.44	4,151	12.30	465	1.44
OCTOBER 1981	316	0.97	8	0.02	287	0.88	21	0.06	308	0.95				
HOUSING & URBAN DEV														
NOVEMBER 1981	12	0.27	1	0.02	5	0.11	6	0.14	11	0.25	411	9.05	55	1.26
OCTOBER 1981	43	0.98	1	0.02	35	0.80	7	0.16	42	0.95				
TRANSPORTATION														
NOVEMBER 1981	120	1.19	29	0.29	80	0.79	11	0.11	91	0.90	1,998	19.50	243	2.41
OCTOBER 1981	123	1.22	12	0.12	102	1.02	9	0.09	111	1.10				
ENERGY														
NOVEMBER 1981	38	0.54	5	0.07	30	0.42	3	0.04	33	0.47	665	8.39	91	1.29
OCTOBER 1981	53	0.73	2	0.03	48	0.66	3	0.04	51	0.70				
EDUCATION														
NOVEMBER 1981	23	0.56	2	0.05	20	0.49	1	0.02	21	0.51	531	12.42	75	1.83
OCTOBER 1981	52	1.24	2	0.05	49	1.17	1	0.02	50	1.19				
INDEPENDENT AGENCIES														
NOVEMBER 1981	814	0.99	79	0.10	691	0.84	44	0.05	735	0.89	12,487	14.59	1,932	2.34
OCTOBER 1981	1,118	1.34	98	0.12	938	1.13	82	0.10	1,020	1.23				
ACTION														
NOVEMBER 1981	11	1.39	1	0.13	10	1.27	...	...	10	1.27	311	36.16	34	4.30
OCTOBER 1981	23	2.82	1	0.12	21	2.57	1	0.12	22	2.69				
ENVIRONMTL PROTECT AGCY														
NOVEMBER 1981	48	1.10	2	0.05	45	1.03	1	0.02	46	1.05	428	8.97	117	2.68
OCTOBER 1981	69	1.57	2	0.05	63	1.43	4	0.09	67	1.52				
EQUAL EMPLOY OPP COMM														
NOVEMBER 1981	1	0.14	...	...	1	0.14	...	...	1	0.14	40	5.07	1	0.14
OCTOBER 1981	...	...	...	...	...	...	...	...	...	...				
FEDERAL COMMUNICATNS COMM														
NOVEMBER 1981	2	0.13	...	...	...	...	2	0.13	2	0.13	89	5.76	6	0.40
OCTOBER 1981	4	0.26	2	0.13	2	0.13	...	...	2	0.13				
FEDERAL DEPOSIT INS CORP														
NOVEMBER 1981	10	1.05	3	0.32	7	0.74	...	...	7	0.74	257	26.01	18	1.89
OCTOBER 1981	8	0.84	...	...	6	0.63	2	0.21	8	0.84				
FED EMERGENCY MGMT AGCY														
NOVEMBER 1981	8	0.56	...	...	8	0.56	...	...	8	0.56	157	10.92	8	0.56
OCTOBER 1981	...	...	...	...	...	...	...	...	...	...				

TABLE 20 -- ACCESSIONS BY TYPE, BRANCH, AND SELECTED AGENCY, WASHINGTON, D.C. SMSA, OCTOBER 1981 AND NOVEMBER 1981

AGENCY	TOTAL		TRANSFERS		NEW HIRES		RESTORATIONS, RETURNS TO DUTY		ACCESSIONS EXCLUDING TRANSFERS		ACCESSIONS CY 1981 TO DATE		ACCESSIONS FY 1982 TO DATE	
	NO.	RATE	NO.	RATE	NO.	RATE	NO.	RATE	NO.	RATE	NO.	RATE	NO.	RATE
FEDERAL TRADE COMM											254	18.17	79	5.86
NOVEMBER 1981	17	1.26	1	0.07	15	1.11	1	0.07	16	1.19				
OCTOBER 1981	62	4.62	6	0.45	48	3.58	8	0.60	56	4.17				
GENERAL SVCS ADMIN											555	4.71	125	1.39
NOVEMBER 1981	34	0.30	1	0.01	28	0.24	5	0.04	33	0.29				
OCTOBER 1981	91	0.79	2	0.02	74	0.64	15	0.13	89	0.77				
INTERNTL COMMUNICATN AGCY											389	12.70	92	2.95
NOVEMBER 1981	51	1.63	4	0.13	46	1.47	1	0.03	47	1.50				
OCTOBER 1981	41	1.32	5	0.16	35	1.13	1	0.03	36	1.16				
INTERSTATE COMMERCE COMM											49	3.77	1	0.08
NOVEMBER 1981	...	...	...	...	...	...	...	...	...	...				
OCTOBER 1981	1	0.08	...	...	...	...	1	0.08	1	0.08				
NATL AERO SPACE ADMIN											546	10.87	51	1.23
NOVEMBER 1981	32	0.65	5	0.10	26	0.53	1	0.02	27	0.55				
OCTOBER 1981	29	0.59	5	0.10	21	0.42	3	0.06	24	0.49				
NATL LABOR RELATIONS BD											153	16.12	5	0.53
NOVEMBER 1981	...	...	...	...	...	...	...	...	...	...				
OCTOBER 1981	5	0.53	1	0.11	2	0.21	2	0.21	4	0.43				
NUCLEAR REGULATORY COMM											573	21.15	30	1.11
NOVEMBER 1981	18	0.67	2	0.07	14	0.52	2	0.07	16	0.59				
OCTOBER 1981	12	0.44	5	0.18	7	0.26	...	...	7	0.26				
OFFICE OF PERSONNEL MGMT											284	8.48	44	1.38
NOVEMBER 1981	9	0.28	2	0.06	1	0.03	6	0.19	7	0.22				
OCTOBER 1981	35	1.08	2	0.06	27	0.84	6	0.19	33	1.02				
PANAMA CANAL COMMISSION											1	20.00	...	...
NOVEMBER 1981	...	...	...	...	...	...	...	...	...	...				
OCTOBER 1981	...	...	...	...	...	...	...	...	...	...				
RAILROAD RETIREMENT BOARD											1	11.11	...	...
NOVEMBER 1981	...	...	...	...	...	...	...	...	...	...				
OCTOBER 1981	...	...	...	...	...	...	...	...	...	...				
SECURITIES & EXCHNGE COMM											175	13.15	30	2.36
NOVEMBER 1981	1	0.08	...	...	...	...	1	0.08	1	0.08				
OCTOBER 1981	29	2.24	1	0.08	22	1.70	6	0.46	28	2.16				
SMALL BUSINESS ADMIN											235	22.00	44	4.15
NOVEMBER 1981	24	2.26	2	0.19	22	2.08	...	...	22	2.08				
OCTOBER 1981	20	1.89	5	0.47	15	1.42	...	...	15	1.42				
SMITHSONIAN, SUMMARY											853	20.13	91	2.29
NOVEMBER 1981	31	0.78	6	0.15	22	0.55	3	0.08	25	0.63				
OCTOBER 1981	60	1.50	5	0.12	49	1.22	6	0.15	55	1.37				
TENNESSEE VALLEY AUTH											4	26.67	...	...
NOVEMBER 1981	...	...	...	...	...	...	...	...	...	...				
OCTOBER 1981	...	...	...	...	...	...	...	...	...	...				
US INTNATL DEV COOP AGCY											360	13.71	49	1.93
NOVEMBER 1981	24	0.95	2	0.08	20	0.79	2	0.08	22	0.87				
OCTOBER 1981	25	0.99	2	0.08	20	0.79	3	0.12	23	0.91				
US POSTAL SERVICE											3,168	17.85	586	3.37
NOVEMBER 1981	229	1.32	9	0.05	209	1.20	11	0.06	220	1.27				
OCTOBER 1981	357	2.03	9	0.05	340	1.93	8	0.05	348	1.98				
VETERANS ADMINISTRATION											1,163	17.66	210	3.20
NOVEMBER 1981	107	1.63	15	0.23	85	1.29	7	0.11	92	1.40				
OCTOBER 1981	103	1.57	20	0.31	69	1.05	14	0.21	83	1.27				

TABLE 21 -- ACCESSIONS BY TYPE, BRANCH, AND SELECTED AGENCY, OVERSEAS, OCTOBER 1981 AND NOVEMBER 1981

AGENCY	TOTAL		TRANSFERS		NEW HIRES		RESTORATIONS, RETURNS TO DUTY		ACCESSIONS EXCLUDING TRANSFERS		ACCESSIONS CY 1981 TO DATE		ACCESSIONS FY 1982 TO DATE	
	NO.	RATE	NO.	RATE	NO.	RATE	NO.	RATE	NO.	RATE	NO.	RATE	NO.	RATE
TOTAL, ALL AGENCIES														
NOVEMBER 1981	2,670	2.08	40	0.03	2,433	1.89	197	0.15	2,630	2.05	41,550	32.79	5,753	5.25
OCTOBER 1981	4,083	3.22	48	0.04	3,739	2.94	296	0.23	4,035	3.18				
LEGISLATIVE BRANCH														
NOVEMBER 1981	...	...	...	...	...	...	...	...	...	...	2	2.38	...	...
OCTOBER 1981	...	...	...	...	...	...	...	...	...	...				
GENERAL ACCOUNTING OFC														
NOVEMBER 1981	...	...	...	...	...	...	...	...	...	...	2	2.63	...	...
OCTOBER 1981	...	...	...	...	...	...	...	...	...	...				
GOVERNMENT PRINTING OFC														
NOVEMBER 1981	...	...	...	...	...	...	...	...	...	...	...	...	...	...
OCTOBER 1981	...	...	...	...	...	...	...	...	...	...				
LIBRARY OF CONGRESS														
NOVEMBER 1981	...	...	...	...	...	...	...	...	...	...	...	...	...	...
OCTOBER 1981	...	...	...	...	...	...	...	...	...	...				
JUDICIAL BRANCH														
NOVEMBER 1981	...	...	...	...	...	...	...	...	...	...	...	...	...	...
OCTOBER 1981	...	...	...	...	...	...	...	...	...	...				
EXECUTIVE BRANCH														
NOVEMBER 1981	2,670	2.08	40	0.03	2,433	1.89	197	0.15	2,630	2.05	41,548	32.80	6,753	5.25
OCTOBER 1981	4,083	3.22	48	0.04	3,739	2.95	296	0.23	4,035	3.18				
EXEC OFC OF THE PRESIDENT														
NOVEMBER 1981	...	...	...	...	...	...	...	...	...	...	...	...	...	...
OCTOBER 1981	...	...	...	...	...	...	...	...	...	...				
EXECUTIVE DEPARTMENTS														
NOVEMBER 1981	2,521	2.39	39	0.04	2,306	2.18	176	0.17	2,482	2.35	39,220	37.95	6,376	6.03
OCTOBER 1981	3,855	3.70	42	0.04	3,598	3.46	215	0.21	3,813	3.66				
STATE														
NOVEMBER 1981	104	0.67	...	...	102	0.66	2	0.01	104	0.67	1,158	7.48	230	1.49
OCTOBER 1981	126	0.81	...	...	124	0.80	2	0.01	126	0.81				
TREASURY														
NOVEMBER 1981	5	0.48	2	0.19	2	0.19	1	0.10	3	0.29	71	6.81	29	2.77
OCTOBER 1981	24	2.33	4	0.39	20	1.94	...	...	20	1.94				
DEFENSE, TOTAL														
NOVEMBER 1981	2,376	2.84	37	0.04	2,168	2.59	171	0.20	2,339	2.80	37,178	45.69	5,013	7.19
OCTOBER 1981	3,637	4.43	36	0.04	3,391	4.13	210	0.26	3,601	4.39				
DEPT OF THE ARMY														
NOVEMBER 1981	1,181	3.08	21	0.05	1,028	2.68	132	0.34	1,160	3.03	12,340	33.05	1,661	4.34
OCTOBER 1981	480	1.26	2	0.01	329	0.87	149	0.39	478	1.26				
DEPT OF THE NAVY														
NOVEMBER 1981	359	1.63	8	0.04	338	1.54	13	0.06	351	1.59	5,894	27.13	2,652	12.05
OCTOBER 1981	2,293	10.89	13	0.06	2,242	10.65	38	0.18	2,280	10.83				
DEPT OF THE AIR FORCE														
NOVEMBER 1981	413	3.20	8	0.06	386	2.99	19	0.15	405	3.14	8,674	65.73	1,124	8.71
OCTOBER 1981	711	5.62	17	0.13	672	5.32	22	0.17	694	5.49				
DEFENSE LOG AGCY														
NOVEMBER 1981	1	0.26	...	...	1	0.26	...	...	1	0.26	81	21.66	2	0.51
OCTOBER 1981	1	0.26	...	...	1	0.26	...	...	1	0.26				
OTHER DEFENSE ACTIVITIES														
NOVEMBER 1981	422	4.19	...	...	415	4.13	7	0.07	422	4.19	10,189	116.67	574	5.71
OCTOBER 1981	152	1.52	4	0.04	147	1.47	1	0.01	148	1.48				

TABLE 21 -- ACCESSIONS BY TYPE, BRANCH, AND SELECTED AGENCY, OVERSEAS, OCTOBER 1981 AND NOVEMBER 1981

AGENCY	TOTAL		TRANSFERS		NEW HIRES		RESTORATIONS, RETURNS TO DUTY		ACCESSIONS EXCLUDING TRANSFERS		ACCESSIONS CY 1981 TO DATE		ACCESSIONS FY 1982 TO DATE	
	NO.	RATE	NO.	RATE	NO.	RATE	NO.	RATE	NO.	RATE	NO.	RATE	NO.	RATE
JUSTICE											326	34.39	31	2.79
NOVEMBER 1981	10	0.90	...	...	10	0.90	...	...	10	0.90				
OCTOBER 1981	21	1.87	2	0.18	19	1.69	...	...	19	1.69				
INTERIOR											58	19.88	6	1.76
NOVEMBER 1981	1	0.29	...	...	1	0.29	...	...	1	0.29				
OCTOBER 1981	5	1.46	...	...	5	1.46	...	...	5	1.46				
AGRICULTURE											179	12.17	35	2.39
NOVEMBER 1981	4	0.27	...	...	4	0.27	...	...	4	0.27				
OCTOBER 1981	31	2.13	...	...	29	2.00	2	0.14	31	2.13				
COMMERCE											42	5.59	1	0.13
NOVEMBER 1981	1	0.13	...	...	1	0.13	...	...	1	0.13				
OCTOBER 1981	...	...	...	...	...	...	...	...	...	...				
LABOR											17	16.83	4	4.04
NOVEMBER 1981	2	2.03	...	...	2	2.03	...	...	2	2.03				
OCTOBER 1981	2	2.01	...	...	2	2.01	...	...	2	2.01				
HEALTH AND HUMAN SERVICES											107	10.93	10	1.05
NOVEMBER 1981	7	0.74	...	...	6	0.63	1	0.11	7	0.74				
OCTOBER 1981	3	0.31	...	...	2	0.21	1	0.10	3	0.31				
HOUSING & URBAN DEV											22	11.70	1	0.55
NOVEMBER 1981	1	0.55	...	...	...	...	1	0.55	1	0.55				
OCTOBER 1981	...	...	...	...	...	...	...	...	...	...				
TRANSPORTATION											52	7.80	16	2.65
NOVEMBER 1981	10	1.66	...	...	10	1.66	...	...	10	1.66				
OCTOBER 1981	6	1.00	...	...	6	1.00	...	...	6	1.00				
ENERGY											...	...	...	...
NOVEMBER 1981	...	...	...	...	...	...	...	...	...	...				
OCTOBER 1981	...	...	...	...	...	...	...	...	...	...				
EDUCATION											...	...	...	...
NOVEMBER 1981	...	...	...	...	...	...	...	...	...	...				
OCTOBER 1981	...	...	...	...	...	...	...	...	...	...				
INDEPENDENT AGENCIES											2,328	9.99	377	1.65
NOVEMBER 1981	149	0.65	1	...	127	0.56	21	0.09	148	0.65				
OCTOBER 1981	228	1.00	6	0.03	141	0.62	81	0.36	222	0.97				
ACTION											77	15.37	5	1.05
NOVEMBER 1981	3	0.63	...	...	3	0.63	...	...	3	0.63				
OCTOBER 1981	2	0.41	...	...	2	0.41	...	...	2	0.41				
ENVIRONMTL PROTECT AGCY											3	18.75	...	...
NOVEMBER 1981	...	...	...	...	...	...	...	...	...	...				
OCTOBER 1981	...	...	...	...	...	...	...	...	...	...				
EQUAL EMPLOY OPP COMM											...	...	...	...
NOVEMBER 1981	...	...	...	...	...	...	...	...	...	...				
OCTOBER 1981	...	...	...	...	...	...	...	...	...	...				
FEDERAL COMMUNICATNS COMM											...	...	...	...
NOVEMBER 1981	...	...	...	...	...	...	...	...	...	...				
OCTOBER 1981	...	...	...	...	...	...	...	...	...	...				
FEDERAL DEPOSIT INS CORP											8	14.81	...	...
NOVEMBER 1981	...	...	...	...	...	...	...	...	...	...				
OCTOBER 1981	...	...	...	...	...	...	...	...	...	...				
FED EMERGENCY MGMT AGCY											...	...	...	...
NOVEMBER 1981	...	...	...	...	...	...	...	...	...	...				
OCTOBER 1981	...	...	...	...	...	...	...	...	...	...				

TABLE 21 -- ACCESSIONS BY TYPE, BRANCH, AND SELECTED AGENCY, OVERSEAS, OCTOBER 1981 AND NOVEMBER 1981

AGENCY	TOTAL		TRANSFERS		NEW HIRES		RESTORATIONS, RETURNS TO DUTY		ACCESSIONS EXCLUDING TRANSFERS		ACCESSIONS CY 1981 TO DATE		ACCESSIONS FY 1982 TO DATE	
	NO.	RATE	NO.	RATE	NO.	RATE	NO.	RATE	NO.	RATE	NO.	RATE	NO.	RATE
FEDERAL TRADE COMM											...	...	...	...
NOVEMBER 1981	...	...	...	...	...	...	...	...	...	...				
OCTOBER 1981	...	...	...	...	...	...	...	...	...	...				
GENERAL SVCS ADMIN											9	9.09	1	1.06
NOVEMBER 1981	...	...	...	...	...	...	...	...	...	...				
OCTOBER 1981	1	1.06	...	...	1	1.06	...	...	1	1.06				
INTERNTL COMMUNICATN AGCY											154	3.30	23	0.51
NOVEMBER 1981	12	0.27	...	...	12	0.27	...	...	12	0.27				
OCTOBER 1981	11	0.24	...	...	1	0.02	10	0.22	11	0.24				
INTERSTATE COMMERCE COMM											...	...	...	...
NOVEMBER 1981	...	...	...	...	...	...	...	...	...	...				
OCTOBER 1981	...	...	...	...	...	...	...	...	...	...				
NATL AERO SPACE ADMIN											...	...	...	...
NOVEMBER 1981	...	...	...	...	...	...	...	...	...	...				
OCTOBER 1981	...	...	...	...	...	...	...	...	...	...				
NATL LABOR RELATIONS BD											1	4.55	...	...
NOVEMBER 1981	...	...	...	...	...	...	...	...	...	...				
OCTOBER 1981	...	...	...	...	...	...	...	...	...	...				
NUCLEAR REGULATORY COMM											...	...	...	...
NOVEMBER 1981	...	...	...	...	...	...	...	...	...	...				
OCTOBER 1981	...	...	...	...	...	...	...	...	...	...				
OFFICE OF PERSONNEL MGMT											2	9.52	...	...
NOVEMBER 1981	...	...	...	...	...	...	...	...	...	...				
OCTOBER 1981	...	...	...	...	...	...	...	...	...	...				
PANAMA CANAL COMMISSION											1,443	16.60	270	3.15
NOVEMBER 1981	95	1.11	1	0.01	75	0.88	19	0.22	94	1.10				
OCTOBER 1981	175	2.06	4	0.05	104	1.22	67	0.79	171	2.01				
RAILROAD RETIREMENT BOARD											...	...	...	...
NOVEMBER 1981	...	...	...	...	...	...	...	...	...	...				
OCTOBER 1981	...	...	...	...	...	...	...	...	...	...				
SECURITIES & EXCHNGE COMM											...	...	...	...
NOVEMBER 1981	...	...	...	...	...	...	...	...	...	...				
OCTOBER 1981	...	...	...	...	...	...	...	...	...	...				
SMALL BUSINESS ADMIN											16	16.33	5	5.56
NOVEMBER 1981	...	...	...	...	...	...	...	...	...	...				
OCTOBER 1981	5	5.68	2	2.27	3	3.41	...	...	3	3.41				
SMITHSONIAN, SUMMARY											19	18.81	...	...
NOVEMBER 1981	...	...	...	...	...	...	...	...	...	...				
OCTOBER 1981	...	...	...	...	...	...	...	...	...	...				
TENNESSEE VALLEY AUTH											...	...	...	...
NOVEMBER 1981	...	...	...	...	...	...	...	...	...	...				
OCTOBER 1981	...	...	...	...	...	...	...	...	...	...				
US INTNATL DEV COOP AGCY											181	5.39	17	0.52
NOVEMBER 1981	7	0.22	...	...	7	0.22	...	...	7	0.22				
OCTOBER 1981	10	0.31	...	...	10	0.31	...	...	10	0.31				
US POSTAL SERVICE											144	4.96	16	0.55
NOVEMBER 1981	7	0.24	...	...	7	0.24	...	...	7	0.24				
OCTOBER 1981	9	0.31	...	...	5	0.17	4	0.14	9	0.31				
VETERANS ADMINISTRATION											236	10.04	32	1.38
NOVEMBER 1981	21	0.90	...	...	19	0.82	2	0.09	21	0.90				
OCTOBER 1981	11	0.47	...	...	11	0.47	...	...	11	0.47				

TABLE 22 -- SEPARATIONS BY TYPE, BRANCH, AND SELECTED AGENCY, ALL AREAS, OCTOBER 1981 AND NOVEMBER 1981

AGENCY	TOTAL		TRANSFERS		QUITS		OTHER SEPARATIONS		SEPARATIONS EXCLUDING TRANSFERS		SEPARATNS CY 1981 TO DATE		SEPARATNS FY 1982 TO DATE	
	NO.	RATE	NO.	RATE	NO.	RATE	NO.	RATE	NO.	RATE	NO.	RATE	NO.	RATE
TOTAL, ALL AGENCIES														
NOVEMBER 1981	37,144	1.31	2,651	0.09	12,099	0.43	22,394	0.79	34,493	1.22	579,287	20.20	90,330	3.19
OCTOBER 1981	53,186	1.88	3,511	0.12	16,866	0.60	32,809	1.16	49,675	1.76				
LEGISLATIVE BRANCH														
NOVEMBER 1981	180	0.92	25	0.13	51	0.16	124	0.64	155	0.80	2,810	14.18	451	2.32
OCTOBER 1981	271	1.38	16	0.08	81	0.41	174	0.89	255	1.30				
GENERAL ACCOUNTING OFC														
NOVEMBER 1981	59	1.12	12	0.23	18	0.34	29	0.55	47	0.89	1,061	19.84	199	3.78
OCTOBER 1981	140	2.65	14	0.27	57	1.08	69	1.31	126	2.39				
GOVERNMENT PRINTING OFC														
NOVEMBER 1981	46	0.72	12	0.19	6	0.09	28	0.44	34	0.53	781	12.05	131	1.59
OCTOBER 1981	55	0.86	...	...	18	0.28	37	0.58	55	0.86				
LIBRARY OF CONGRESS														
NOVEMBER 1981	44	0.85	...	...	...	...	44	0.85	44	0.85	528	10.03	82	1.59
OCTOBER 1981	38	0.73	...	...	...	...	38	0.73	38	0.73				
JUDICIAL BRANCH														
NOVEMBER 1981	...	...	...	...	...	...	...	...	...	...	...	...	...	...
OCTOBER 1981	...	...	...	...	...	...	...	...	...	...				
EXECUTIVE BRANCH														
NOVEMBER 1981	36,964	1.32	2,626	0.09	12,068	0.43	22,270	0.79	34,338	1.22	576,477	20.24	89,879	3.20
OCTOBER 1981	52,915	1.88	3,495	0.12	16,785	0.60	32,635	1.16	49,420	1.76				
EXEC OFC OF THE PRESIDENT														
NOVEMBER 1981	39	2.33	18	1.07	12	0.72	9	0.54	21	1.25	1,548	88.46	153	9.12
OCTOBER 1981	114	6.78	30	1.78	32	1.90	52	3.09	84	5.00				
EXECUTIVE DEPARTMENTS														
NOVEMBER 1981	24,613	1.44	2,003	0.12	7,854	0.46	14,756	0.86	22,610	1.32	388,606	22.31	60,868	3.56
OCTOBER 1981	36,255	2.12	2,710	0.16	11,169	0.65	22,376	1.31	33,545	1.96				
STATE														
NOVEMBER 1981	330	1.40	14	0.06	147	0.62	169	0.72	316	1.34	3,183	13.45	667	2.82
OCTOBER 1981	337	1.42	11	0.05	151	0.64	175	0.74	326	1.37				
TREASURY														
NOVEMBER 1981	1,859	1.56	216	0.18	1,019	0.85	624	0.52	1,643	1.37	32,059	24.94	5,356	4.48
OCTOBER 1981	3,497	2.89	390	0.32	1,694	1.40	1,413	1.17	3,107	2.57				
DEFENSE, TOTAL														
NOVEMBER 1981	9,256	0.92	960	0.10	3,681	0.37	4,615	0.46	8,296	0.83	195,093	19.64	20,629	2.06
OCTOBER 1981	11,373	1.15	1,023	0.10	4,070	0.41	6,280	0.63	10,350	1.04				
DEPT OF THE ARMY														
NOVEMBER 1981	3,364	0.94	172	0.05	1,515	0.42	1,577	0.47	3,192	0.89	70,753	19.83	6,398	1.79
OCTOBER 1981	3,034	0.85	132	0.04	1,077	0.30	1,825	0.51	2,902	0.82				
DEPT OF THE NAVY														
NOVEMBER 1981	2,757	0.85	320	0.10	1,133	0.35	1,304	0.40	2,437	0.75	55,999	17.38	7,010	2.15
OCTOBER 1981	4,253	1.33	319	0.10	1,693	0.53	2,241	0.70	3,934	1.23				
DEPT OF THE AIR FORCE														
NOVEMBER 1981	2,344	0.99	289	0.12	713	0.30	1,342	0.56	2,055	0.86	46,644	19.75	5,456	2.29
OCTOBER 1981	3,112	1.32	333	0.14	927	0.39	1,852	0.78	2,779	1.18				
DEFENSE LOG AGCY														
NOVEMBER 1981	389	0.83	106	0.23	121	0.26	162	0.35	283	0.60	8,189	17.55	938	2.00
OCTOBER 1981	549	1.17	114	0.24	206	0.44	229	0.49	435	0.93				
OTHER DEFENSE ACTIVITIES														
NOVEMBER 1981	402	1.21	73	0.22	199	0.60	130	0.39	329	0.99	13,508	43.01	827	2.50
OCTOBER 1981	425	1.29	125	0.38	167	0.51	133	0.41	300	0.91				

TABLE 22 -- SEPARATIONS BY TYPE, BRANCH, AND SELECTED AGENCY, ALL AREAS, OCTOBER 1981 AND NOVEMBER 1981

AGENCY	TOTAL		TRANSFERS		QUITS		OTHER SEPARATIONS		SEPARATIONS EX-CLUDING TRANSFERS		SEPARATNS CY 1981 TO DATE		SEPARATNS FY 1982 TO DATE	
	NO.	RATE	NO.	RATE	NO.	RATE	NO.	RATE	NO.	RATE	NO.	RATE	NO.	RATE
JUSTICE											6,457	11.56	1,099	1.9
NOVEMBER 1981	383	0.69	51	0.09	182	0.33	150	0.27	332	0.60				
OCTOBER 1981	716	1.30	91	0.16	341	0.62	284	0.51	625	1.13				
INTERIOR											27,523	33.94	5,169	6.71
NOVEMBER 1981	2,288	2.97	99	0.13	529	0.69	1,660	2.16	2,189	2.84				
OCTOBER 1981	2,881	3.74	132	0.17	552	0.72	2,197	2.85	2,749	3.57				
AGRICULTURE											46,636	36.76	14,833	12.15
NOVEMBER 1981	5,026	4.12	123	0.10	651	0.53	4,252	3.49	4,903	4.02				
OCTOBER 1981	9,804	7.72	248	0.20	2,311	1.82	7,245	5.71	9,556	7.53				
COMMERCE											15,218	35.56	3,339	9.01
NOVEMBER 1981	1,125	3.03	73	0.20	172	0.46	880	2.37	1,052	2.84				
OCTOBER 1981	2,214	5.72	79	0.20	208	0.69	1,867	4.82	2,135	5.51				
LABOR											4,201	18.96	691	3.31
NOVEMBER 1981	306	1.47	52	0.30	162	0.78	82	0.39	244	1.17				
OCTOBER 1981	385	1.82	78	0.37	220	1.04	87	0.41	307	1.45				
HEALTH AND HUMAN SERVICES											27,359	17.45	6,064	3.98
NOVEMBER 1981	2,701	1.77	160	0.11	839	0.55	1,702	1.12	2,541	1.67				
OCTOBER 1981	3,363	2.17	338	0.22	1,110	0.72	1,915	1.24	3,025	1.96				
HOUSING & URBAN DEV											3,019	18.67	337	2.18
NOVEMBER 1981	184	1.19	27	0.17	54	0.35	103	0.67	157	1.01				
OCTOBER 1981	153	0.98	32	0.21	60	0.39	61	0.39	121	0.78				
TRANSPORTATION											21,064	31.28	1,493	2.44
NOVEMBER 1981	777	1.28	111	0.18	284	0.47	382	0.63	666	1.10				
OCTOBER 1981	706	1.18	102	0.17	228	0.38	376	0.63	604	1.01				
ENERGY											5,265	25.47	965	5.05
NOVEMBER 1981	269	1.41	98	0.51	79	0.41	92	0.48	171	0.93				
OCTOBER 1981	696	3.59	174	0.90	151	0.78	371	1.92	522	2.70				
EDUCATION											1,519	22.00	239	3.85
NOVEMBER 1981	109	1.75	9	0.14	55	0.89	45	0.72	100	1.61				
OCTOBER 1981	130	2.03	12	0.19	13	0.20	105	1.64	118	1.84				
INDEPENDENT AGENCIES											186,323	16.88	28,858	2.63
NOVEMBER 1981	12,312	1.12	605	0.06	4,202	0.38	7,505	0.69	11,707	1.07				
OCTOBER 1981	16,546	1.51	755	0.07	5,584	0.51	10,207	0.93	15,791	1.44				
ACTION											976	51.05	326	19.10
NOVEMBER 1981	236	13.83	20	1.17	6	0.35	210	12.30	216	12.65				
OCTOBER 1981	90	4.96	13	0.72	16	0.88	61	3.36	77	4.25				
ENVIRONMTL PROTECT AGCY											3,691	27.01	538	4.28
NOVEMBER 1981	203	1.61	26	0.21	77	0.61	100	0.80	177	1.41				
OCTOBER 1981	335	2.64	36	0.28	132	1.04	167	1.31	299	2.35				
EQUAL EMPLOY OPP COMM											549	15.28	79	2.36
NOVEMBER 1981	36	1.07	17	0.51	15	0.45	4	0.12	19	0.57				
OCTOBER 1981	43	1.27	19	0.56	16	0.47	8	0.24	24	0.71				
FEDERAL COMMUNICATNS COMM											280	13.23	37	1.79
NOVEMBER 1981	19	0.92	2	0.10	9	0.43	8	0.39	17	0.82				
OCTOBER 1981	18	0.86	4	0.19	14	0.67	...	...	14	0.67				
FEDERAL DEPOSIT INS CORP											684	20.02	52	2.46
NOVEMBER 1981	33	0.99	4	0.12	20	0.60	9	0.27	29	0.87				
OCTOBER 1981	49	1.46	5	0.15	31	0.93	13	0.39	44	1.31				
FED EMERGENCY MGMT AGCY											856	31.12	25	1.07
NOVEMBER 1981	25	1.07	2	0.09	19	0.81	4	0.17	23	0.98				
OCTOBER 1981	...	...	...	...	...	...	...	...	...	...				

TABLE 22 -- SEPARATIONS BY TYPE, BRANCH, AND SELECTED AGENCY, ALL AREAS, OCTOBER 1981 AND NOVEMBER 1981

AGENCY	TOTAL		TRANSFERS		QUITS		OTHER SEPARATIONS		SEPARATIONS EXCLUDING TRANSFERS		SEPARATNS CY 1981 TO DATE		SEPARATNS FY 1982 TO DATE	
	NO.	RATE	NO.	RATE	NO.	RATE	NO.	RATE	NO.	RATE	NO.	RATE	NO.	RATE
FEDERAL TRADE COMM											537	30.36	105	6.20
NOVEMBER 1981	28	1.65	5	0.30	16	0.95	7	0.41	23	1.36				
OCTOBER 1981	77	4.57	7	0.42	41	2.43	29	1.72	70	4.15				
GENERAL SVCS ADMIN											6,945	19.61	1,035	3.37
NOVEMBER 1981	448	1.33	90	0.27	151	0.45	207	0.61	358	1.06				
OCTOBER 1981	587	1.72	118	0.35	229	0.67	240	0.71	469	1.38				
INTERNTL COMMUNICATN AGCY											797	10.00	95	1.21
NOVEMBER 1981	51	0.65	3	0.04	12	0.15	36	0.46	48	0.61				
OCTOBER 1981	44	0.56	2	0.03	17	0.22	25	0.32	42	0.54				
INTERSTATE COMMERCE COMM											274	16.14	47	2.93
NOVEMBER 1981	23	1.37	13	0.77	6	0.36	4	0.24	10	0.60				
OCTOBER 1981	24	1.41	12	0.71	6	0.35	6	0.35	12	0.71				
NATL AERO SPACE ADMIN											4,030	17.14	348	1.51
NOVEMBER 1981	138	0.60	21	0.09	56	0.24	61	0.26	117	0.51				
OCTOBER 1981	210	0.91	15	0.07	61	0.26	134	0.58	195	0.85				
NATL LABOR RELATIONS BD											648	22.04	59	2.39
NOVEMBER 1981	24	0.83	2	0.07	11	0.38	11	0.38	22	0.76				
OCTOBER 1981	45	1.54	3	0.10	24	0.82	18	0.62	42	1.44				
NUCLEAR REGULATORY COMM											545	15.57	52	1.48
NOVEMBER 1981	23	0.66	3	0.09	18	0.51	2	0.06	20	0.57				
OCTOBER 1981	29	0.82	1	0.03	21	0.60	7	0.20	28	0.79				
OFFICE OF PERSONNEL MGMT											1,846	22.91	300	3.89
NOVEMBER 1981	66	0.86	16	0.21	23	0.30	27	0.35	50	0.65				
OCTOBER 1981	234	3.04	73	0.95	75	0.98	86	1.12	161	2.09				
PANAMA CANAL COMMISSION											1,436	16.04	134	1.56
NOVEMBER 1981	42	0.49	1	0.01	8	0.09	33	0.38	41	0.48				
OCTOBER 1981	92	1.08	2	0.02	8	0.09	82	0.96	90	1.06				
RAILROAD RETIREMENT BOARD											359	20.66	35	2.16
NOVEMBER 1981	9	0.56	2	0.12	2	0.12	5	0.31	7	0.43				
OCTOBER 1981	26	1.60	9	0.55	7	0.43	10	0.61	17	1.[illegible]4				
SECURITIES & EXCHNGE COMM											303	15.19	75	3.95
NOVEMBER 1981	20	1.05	2	0.11	16	0.84	2	0.11	18	0.95				
OCTOBER 1981	55	2.85	6	0.31	24	1.24	25	1.29	49	2.54				
SMALL BUSINESS ADMIN											2,022	36.75	172	3.37
NOVEMBER 1981	78	1.53	10	0.20	34	0.67	34	0.67	68	1.33				
OCTOBER 1981	94	1.85	10	0.20	25	0.49	59	1.16	84	1.65				
SMITHSONIAN, SUMMARY											1,055	23.33	159	3.59
NOVEMBER 1981	35	0.82	2	0.05	16	0.37	17	0.40	33	0.77				
OCTOBER 1981	123	2.85	5	0.12	56	1.30	62	1.43	118	2.73				
TENNESSEE VALLEY AUTH											23,583	45.90	4,781	9.86
NOVEMBER 1981	2,164	4.46	10	0.02	536	1.11	1,618	3.34	2,154	4.44				
OCTOBER 1981	2,617	5.28	6	0.01	667	1.35	1,944	3.92	2,611	5.27				
US INTNATL DEV COOP AGCY											929	15.47	125	2.15
NOVEMBER 1981	38	0.66	5	0.10	9	0.16	23	0.40	32	0.55				
OCTOBER 1981	87	1.50	4	0.07	20	0.34	63	1.08	53	1.43				
US POSTAL SERVICE											63,187	9.54	8,562	1.29
NOVEMBER 1981	4,037	0.61	44	0.01	1,328	0.20	2,665	0.40	3,993	0.60				
OCTOBER 1981	4,525	0.68	36	0.01	1,456	0.22	3,033	0.46	4,489	0.68				
VETERANS ADMINISTRATION											66,146	28.36	10,864	4.68
NOVEMBER 1981	4,188	1.80	254	0.11	1,590	0.69	2,336	1.01	3,934	1.69				
OCTOBER 1981	6,676	2.88	311	0.13	2,374	1.02	3,391	1.72	6,365	2.74				

TABLE 23 -- SEPARATIONS BY TYPE, BRANCH, AND SELECTED AGENCY, UNITED STATES, OCTOBER 1981 AND NOVEMBER 1981

AGENCY	TOTAL		TRANSFERS		QUITS		OTHER SEPARATIONS		SEPARATIONS EXCLUDING TRANSFERS		SEPARATNS CY 1981 TO DATE		SEPARATNS FY 1982 TO DATE	
	NO.	RATE	NO.	RATE	NO.	RATE	NO.	RATE	NO.	RATE	NO.	RATE	NO.	RATE
TOTAL, ALL AGENCIES														
NOVEMBER 1981	35,423	1.31	2,595	0.10	11,195	0.41	21,633	0.80	32,828	1.22	540,717	19.73	86,844	3.22
OCTOBER 1981	51,421	1.90	3,460	0.13	16,119	0.60	31,842	1.18	47,961	1.78				
LEGISLATIVE BRANCH														
NOVEMBER 1981	178	0.92	24	0.12	30	0.15	124	0.64	154	0.79	2,806	14.22	449	2.32
OCTOBER 1981	271	1.39	16	0.08	81	0.42	174	0.89	255	1.31				
GENERAL ACCOUNTING OFC														
NOVEMBER 1981	57	1.10	11	0.21	17	0.33	29	0.56	46	0.89	1,057	20.05	197	3.79
OCTOBER 1981	140	2.69	14	0.27	57	1.10	69	1.33	126	2.42				
GOVERNMENT PRINTING OFC														
NOVEMBER 1981	46	0.72	12	0.19	6	0.09	28	0.44	34	0.53	781	12.06	101	1.59
OCTOBER 1981	55	0.86	...	...	18	0.28	37	0.58	55	0.86				
LIBRARY OF CONGRESS														
NOVEMBER 1981	44	0.85	...	...	...	...	44	0.85	44	0.85	528	10.05	82	1.59
OCTOBER 1981	38	0.73	...	...	...	...	38	0.73	38	0.73				
JUDICIAL BRANCH														
NOVEMBER 1981	...	...	...	...	...	...	...	...	...	...	...	...	...	...
OCTOBER 1981	...	...	...	...	...	...	...	...	...	...				
EXECUTIVE BRANCH														
NOVEMBER 1981	35,245	1.32	2,571	0.10	11,165	0.42	21,509	0.80	32,674	1.22	537,911	19.77	86,395	3.22
OCTOBER 1981	51,150	1.91	3,444	0.13	16,038	0.60	31,668	1.18	47,706	1.78				
EXEC OFC OF THE PRESIDENT														
NOVEMBER 1981	39	2.33	18	1.08	12	0.72	9	0.54	21	1.26	1,548	98.76	153	9.15
OCTOBER 1981	114	6.80	30	1.79	32	1.91	52	3.10	84	5.01				
EXECUTIVE DEPARTMENTS														
NOVEMBER 1981	23,005	1.43	1,950	0.12	6,967	0.43	14,088	0.88	21,055	1.31	352,924	21.54	57,705	3.60
OCTOBER 1981	34,700	2.16	2,663	0.17	10,449	0.65	21,588	1.34	32,037	1.99				
STATE														
NOVEMBER 1981	197	2.41	13	0.16	104	1.27	80	0.98	184	2.25	1,824	22.27	416	5.10
OCTOBER 1981	219	2.66	11	0.13	89	1.08	119	1.44	208	2.52				
TREASURY														
NOVEMBER 1981	1,856	1.57	216	0.18	1,019	0.86	621	0.52	1,640	1.38	31,977	25.07	5,344	4.51
OCTOBER 1981	3,488	2.90	389	0.32	1,689	1.41	1,410	1.17	3,099	2.58				
DEFENSE, TOTAL														
NOVEMBER 1981	7,839	0.85	917	0.10	2,848	0.31	4,074	0.44	6,922	0.75	161,543	17.72	17,846	1.96
OCTOBER 1981	10,007	1.10	981	0.11	3,436	0.38	5,590	0.61	9,026	0.99				
DEPT OF THE ARMY														
NOVEMBER 1981	2,701	0.85	162	0.05	1,046	0.33	1,493	0.47	2,539	0.80	61,183	19.16	5,265	1.65
OCTOBER 1981	2,564	0.81	131	0.04	796	0.25	1,637	0.52	2,433	0.77				
DEPT OF THE NAVY														
NOVEMBER 1981	2,497	0.82	309	0.10	1,012	0.33	1,176	0.39	2,188	0.72	50,694	16.88	6,334	2.08
OCTOBER 1981	3,837	1.28	302	0.10	1,553	0.52	1,982	0.66	3,535	1.18				
DEPT OF THE AIR FORCE														
NOVEMBER 1981	2,078	0.92	274	0.12	612	0.27	1,192	0.53	1,804	0.80	38,450	17.24	4,838	2.15
OCTOBER 1981	2,760	1.24	315	0.14	805	0.36	1,640	0.73	2,445	1.09				
DEFENSE LOG AGCY														
NOVEMBER 1981	388	0.83	106	0.23	120	0.26	162	0.35	282	0.61	8,109	17.52	934	2.01
OCTOBER 1981	546	1.18	114	0.25	204	0.44	228	0.49	432	0.93				
OTHER DEFENSE ACTIVITIES														
NOVEMBER 1981	175	0.76	66	0.29	58	0.25	51	0.22	109	0.47	3,107	13.70	475	2.06
OCTOBER 1981	300	1.31	119	0.52	78	0.34	103	0.45	181	0.79				

TABLE 23 -- SEPARATIONS BY TYPE, BRANCH, AND SELECTED AGENCY, UNITED STATES, OCTOBER 1981 AND NOVEMBER 1981

AGENCY	TOTAL		TRANSFERS		QUITS		OTHER SEPARATIONS		SEPARATIONS EXCLUDING TRANSFERS		SEPARATNS CY 1981 TO DATE		SEPARATNS FY 1982 TO DATE	
	NO.	RATE	NO.	RATE	NO.	RATE	NO.	RATE	NO.	RATE	NO.	RATE	NO.	RATE
JUSTICE														
NOVEMBER 1981	360	0.67	50	0.09	182	0.34	128	0.24	310	0.57	6,356	11.58	1,061	1.96
OCTOBER 1981	701	1.30	91	0.17	338	0.62	272	0.50	610	1.13				
INTERIOR														
NOVEMBER 1981	2,286	2.98	99	0.13	527	0.69	1,560	2.16	2,187	2.85	27,452	34.01	5,157	6.73
OCTOBER 1981	2,871	3.74	132	0.17	549	0.72	2,190	2.85	2,739	3.57				
AGRICULTURE														
NOVEMBER 1981	5,015	4.16	118	0.10	646	0.54	4,251	3.53	4,897	4.06	46,413	37.01	14,802	12.28
OCTOBER 1981	9,787	7.80	247	0.20	2,307	1.84	7,233	5.76	9,540	7.60				
COMMERCE														
NOVEMBER 1981	1,124	3.09	72	0.20	172	0.47	880	2.42	1,052	2.90	15,202	36.15	3,338	9.19
OCTOBER 1981	2,214	5.83	79	0.21	268	0.71	1,867	4.92	2,135	5.62				
LABOR														
NOVEMBER 1981	304	1.46	61	0.29	161	0.77	82	0.39	243	1.17	4,184	18.97	686	3.30
OCTOBER 1981	382	1.82	77	0.37	216	1.04	87	0.41	305	1.45				
HEALTH AND HUMAN SERVICES														
NOVEMBER 1981	2,691	1.78	159	0.11	837	0.55	1,695	1.12	2,532	1.67	27,269	17.50	6,042	3.99
OCTOBER 1981	3,351	2.18	338	0.22	1,106	0.72	1,907	1.24	3,013	1.96				
HOUSING & URBAN DEV														
NOVEMBER 1981	184	1.20	27	0.18	54	0.35	103	0.67	157	1.03	2,996	18.74	334	2.18
OCTOBER 1981	150	0.97	30	0.19	59	0.38	61	0.40	120	0.78				
TRANSPORTATION														
NOVEMBER 1981	771	1.28	111	0.18	283	0.47	377	0.63	660	1.10	20,915	31.37	1,476	2.46
OCTOBER 1981	705	1.19	102	0.17	227	0.38	376	0.63	603	1.02				
ENERGY														
NOVEMBER 1981	269	1.41	98	0.51	79	0.41	92	0.48	171	0.90	5,254	25.47	954	5.05
OCTOBER 1981	695	3.59	174	0.90	150	0.77	371	1.92	521	2.69				
EDUCATION														
NOVEMBER 1981	109	1.75	9	0.14	55	0.89	45	0.72	100	1.61	1,519	22.00	239	3.85
OCTOBER 1981	130	2.03	12	0.19	13	0.20	105	1.64	118	1.84				
INDEPENDENT AGENCIES														
NOVEMBER 1981	12,201	1.14	603	0.06	4,186	0.39	7,412	0.69	11,598	1.08	183,439	16.97	28,537	2.55
OCTOBER 1981	16,336	1.52	751	0.07	5,557	0.52	10,028	0.93	15,585	1.45				
ACTION														
NOVEMBER 1981	231	18.74	20	1.62	6	0.49	205	16.63	211	17.12	848	60.10	304	24.66
OCTOBER 1981	73	5.48	13	0.98	15	1.13	45	3.38	60	4.51				
ENVIRONMTL PROTECT AGCY														
NOVEMBER 1981	203	1.62	26	0.21	77	0.61	100	0.80	177	1.41	3,687	27.02	538	4.28
OCTOBER 1981	335	2.64	36	0.28	132	1.04	167	1.32	299	2.36				
EQUAL EMPLOY OPP COMM														
NOVEMBER 1981	36	1.07	17	0.51	15	0.45	4	0.12	19	0.57	549	15.28	79	2.36
OCTOBER 1981	43	1.27	19	0.56	16	0.47	8	0.24	24	0.71				
FEDERAL COMMUNICATNS COMM														
NOVEMBER 1981	19	0.92	2	0.10	9	0.44	8	0.39	17	0.82	280	13.28	37	1.79
OCTOBER 1981	18	0.87	4	0.19	14	0.68	...	...	14	0.68				
FEDERAL DEPOSIT INS CORP														
NOVEMBER 1981	33	1.00	4	0.12	20	0.61	9	0.27	29	0.88	668	19.87	80	2.43
OCTOBER 1981	47	1.42	5	0.15	31	0.94	11	0.33	42	1.27				
FED EMERGENCY MGMT AGCY														
NOVEMBER 1981	25	1.07	2	0.09	19	0.81	4	0.17	23	0.98	855	31.11	25	1.07
OCTOBER 1981	...	...	...	...	...	...	...	...	...	...				

TABLE 23 -- SEPARATIONS BY TYPE, BRANCH, AND SELECTED AGENCY, UNITED STATES, OCTOBER 1981 AND NOVEMBER 1981

AGENCY	TOTAL		TRANSFERS		QUITS		OTHER SEPARATIONS		SEPARATIONS EX-CLUDING TRANSFERS		SEPARATNS CY 1981 TO DATE		SEPARATNS FY 1982 TO DATE	
	NO.	RATE	NO.	RATE	NO.	RATE	NO.	RATE	NO.	RATE	NO.	RATE	NO.	RATE
FEDERAL TRADE COMM											537	30.35	135	6.20
NOVEMBER 1981	28	1.65	5	0.30	16	0.95	7	0.41	23	1.36				
OCTOBER 1981	77	4.57	7	0.42	41	2.43	29	1.72	70	4.15				
GENERAL SVCS ADMIN											6,910	19.57	1,031	3.07
NOVEMBER 1981	447	1.33	90	0.27	150	0.45	207	0.62	357	1.06				
OCTOBER 1981	584	1.72	118	0.35	227	0.67	239	0.70	466	1.37				
INTERNTL COMMUNICATN AGCY											307	9.28	52	1.54
NOVEMBER 1981	24	0.71	3	0.09	12	0.36	9	0.27	21	0.62				
OCTOBER 1981	28	0.84	2	0.06	17	0.51	9	0.27	26	0.78				
INTERSTATE COMMERCE COMM											294	16.14	47	2.80
NOVEMBER 1981	23	1.37	13	0.77	6	0.36	4	0.24	10	0.60				
OCTOBER 1981	24	1.41	12	0.71	6	0.35	6	0.35	12	0.71				
NATL AERO SPACE ADMIN											4,030	17.15	348	1.51
NOVEMBER 1981	138	0.60	21	0.09	56	0.24	61	0.27	117	0.51				
OCTOBER 1981	210	0.91	15	0.07	61	0.27	134	0.58	195	0.85				
NATL LABOR RELATIONS BD											645	22.11	68	2.37
NOVEMBER 1981	23	0.80	2	0.07	10	0.35	11	0.38	21	0.73				
OCTOBER 1981	45	1.55	3	0.10	24	0.83	18	0.6	42	1.45				
NUCLEAR REGULATORY COMM											545	15.57	52	1.48
NOVEMBER 1981	23	0.66	3	0.09	18	0.51	2	0.06	20	0.57				
OCTOBER 1981	29	0.82	1	0.03	21	0.60	7	0.20	28	0.79				
OFFICE OF PERSONNEL MGMT											1,841	22.93	330	3.93
NOVEMBER 1981	66	0.86	16	0.21	23	0.30	27	0.35	50	0.65				
OCTOBER 1981	234	3.05	73	0.95	75	0.98	86	1.12	161	2.10				
PANAMA CANAL COMMISSION											60	101.69	4	20.00
NOVEMBER 1981	1	5.13	...	...	...	...	1	5.13	1	5.13				
OCTOBER 1981	3	14.29	...	...	...	...	3	14.29	3	14.29				
RAILROAD RETIREMENT BOARD											359	20.66	35	2.16
NOVEMBER 1981	9	0.56	2	0.12	2	0.12	5	0.31	7	0.43				
OCTOBER 1981	26	1.60	9	0.55	7	0.43	10	0.61	17	1.04				
SECURITIES & EXCHNGE COMM											303	15.19	75	3.95
NOVEMBER 1981	20	1.05	2	0.11	16	0.84	2	0.11	18	0.95				
OCTOBER 1981	55	2.85	6	0.31	24	1.24	25	1.29	49	2.54				
SMALL BUSINESS ADMIN											1,990	36.82	170	3.39
NOVEMBER 1981	77	1.54	10	0.20	34	0.68	33	0.65	67	1.34				
OCTOBER 1981	93	1.86	10	0.20	24	0.48	59	1.18	83	1.66				
SMITHSONIAN, SUMMARY											1,053	23.59	154	3.69
NOVEMBER 1981	35	0.84	2	0.05	16	0.38	17	0.41	33	0.79				
OCTOBER 1981	119	2.82	5	0.12	55	1.30	59	1.40	114	2.70				
TENNESSEE VALLEY AUTH											23,583	45.90	4,781	9.86
NOVEMBER 1981	2,164	4.46	10	0.02	536	1.11	1,618	3.34	2,154	4.44				
OCTOBER 1981	2,617	5.28	6	0.01	667	1.35	1,944	3.92	2,611	5.27				
US INTNATL DEV COOP AGCY											550	20.79	64	2.50
NOVEMBER 1981	20	0.78	5	0.20	7	0.27	8	0.31	15	0.59				
OCTOBER 1981	44	1.73	4	0.16	18	0.71	22	0.86	40	1.57				
US POSTAL SERVICE											63,078	9.56	8,549	1.29
NOVEMBER 1981	4,030	0.61	44	0.01	1,328	0.20	2,658	0.40	3,986	0.60				
OCTOBER 1981	4,519	0.68	36	0.01	1,455	0.22	3,028	0.46	4,483	0.68				
VETERANS ADMINISTRATION											65,848	28.52	10,826	4.71
NOVEMBER 1981	4,179	1.82	254	0.11	1,595	0.69	2,330	1.01	3,925	1.71				
OCTOBER 1981	6,647	2.89	309	0.13	2,363	1.03	3,975	1.73	6,338	2.76				

TABLE 24 -- SEPARATIONS BY TYPE, BRANCH, AND SELECTED AGENCY, WASHINGTON, D.C. SMSA, OCTOBER 1981 AND NOVEMBER 1981

AGENCY	TOTAL		TRANSFERS		QUITS		OTHER SEPARATIONS		SEPARATIONS EXCLUDING TRANSFERS		SEPARATNS CY 1981 TO DATE		SEPARATNS FY 1982 TO DATE	
	NO.	RATE	NO.	RATE	NO.	RATE	NO.	RATE	NO.	RATE	NO.	RATE	NO.	RATE
TOTAL, ALL AGENCIES											63,485	18.73	9,536	2.89
NOVEMBER 1981	3,340	1.01	571	0.17	1,366	0.41	1,403	0.43	2,769	0.84				
OCTOBER 1981	6,196	1.87	762	0.23	2,131	0.64	3,303	1.00	5,434	1.64				
LEGISLATIVE BRANCH											2,291	13.21	351	2.11
NOVEMBER 1981	151	0.88	21	0.12	24	0.14	106	0.62	130	0.76				
OCTOBER 1981	210	1.22	8	0.05	65	0.38	137	0.80	202	1.18				
GENERAL ACCOUNTING OFC											691	20.35	132	3.93
NOVEMBER 1981	39	1.16	8	0.24	11	0.33	20	0.60	31	0.92				
OCTOBER 1981	93	2.77	6	0.18	41	1.22	46	1.37	87	2.59				
GOVERNMENT PRINTING OFC											632	10.61	78	1.33
NOVEMBER 1981	37	0.63	12	0.20	6	0.10	19	0.32	25	0.43				
OCTOBER 1981	41	0.69	...	...	18	0.31	23	0.39	41	0.69				
LIBRARY OF CONGRESS											528	10.05	82	1.59
NOVEMBER 1981	44	0.85	...	...	...	...	44	0.85	44	0.85				
OCTOBER 1981	38	0.73	...	...	...	...	38	0.73	38	0.73				
JUDICIAL BRANCH											...	...	...	...
NOVEMBER 1981	...	...	...	...	...	...	...	...	...	...				
OCTOBER 1981	...	...	...	...	...	...	...	...	...	...				
EXECUTIVE BRANCH											61,194	19.02	9,175	2.93
NOVEMBER 1981	3,189	1.02	550	0.18	1,342	0.43	1,297	0.41	2,639	0.84				
OCTOBER 1981	5,986	1.91	754	0.24	2,066	0.66	3,166	1.01	5,232	1.67				
EXEC OFC OF THE PRESIDENT											1,548	88.76	153	9.15
NOVEMBER 1981	39	2.33	18	1.08	12	0.72	9	0.54	21	1.26				
OCTOBER 1981	114	6.80	30	1.79	32	1.91	52	3.10	84	5.01				
EXECUTIVE DEPARTMENTS											42,862	18.29	6,195	2.71
NOVEMBER 1981	2,269	0.99	379	0.17	990	0.43	900	0.39	1,890	0.83				
OCTOBER 1981	3,926	1.71	546	0.24	1,431	0.62	1,949	0.85	3,380	1.47				
STATE											1,516	21.21	300	4.18
NOVEMBER 1981	157	2.19	7	0.10	92	1.28	58	0.81	150	2.09				
OCTOBER 1981	143	1.98	6	0.08	67	0.93	70	0.97	137	1.90				
TREASURY											2,913	16.21	595	3.32
NOVEMBER 1981	132	0.75	33	0.19	52	0.29	47	0.27	99	0.56				
OCTOBER 1981	453	2.56	53	0.30	162	0.92	238	1.35	400	2.26				
DEFENSE, TOTAL											14,488	17.92	1,957	2.41
NOVEMBER 1981	657	0.81	115	0.14	285	0.35	257	0.32	542	0.67				
OCTOBER 1981	1,300	1.61	192	0.24	461	0.60	627	0.78	1,108	1.37				
DEPT OF THE ARMY											5,134	19.88	588	2.27
NOVEMBER 1981	191	0.74	22	0.08	84	0.32	85	0.33	169	0.65				
OCTOBER 1981	397	1.54	28	0.11	133	0.52	236	0.92	369	1.43				
DEPT OF THE NAVY											5,479	15.62	838	2.38
NOVEMBER 1981	271	0.77	47	0.13	126	0.36	98	0.28	224	0.64				
OCTOBER 1981	567	1.62	70	0.20	243	0.69	254	0.73	497	1.42				
DEPT OF THE AIR FORCE											1,695	27.02	216	3.42
NOVEMBER 1981	79	1.25	11	0.17	29	0.46	39	0.62	68	1.08				
OCTOBER 1981	137	2.18	23	0.37	50	0.79	64	1.02	114	1.81				
DEFENSE LOG AGCY											471	18.59	60	2.37
NOVEMBER 1981	21	0.83	5	0.20	10	0.40	6	0.24	16	0.63				
OCTOBER 1981	39	1.53	14	0.55	11	0.43	14	0.55	25	0.98				
OTHER DEFENSE ACTIVITIES											1,709	15.35	255	2.27
NOVEMBER 1981	95	0.84	30	0.27	36	0.32	29	0.26	65	0.58				
OCTOBER 1981	160	1.43	57	0.51	44	0.39	59	0.53	103	0.92				

TABLE 24 -- SEPARATIONS BY TYPE, BRANCH, AND SELECTED AGENCY, WASHINGTON, D.C. SMSA, OCTOBER 1981 AND NOVEMBER 1981

AGENCY	TOTAL		TRANSFERS		QUITS		OTHER SEPARATIONS		SEPARATIONS EXCLUDING TRANSFERS		SEPARATNS CY 1981 TO DATE		SEPARATNS FY 1982 TO DATE	
	NO.	RATE	NO.	RATE	NO.	RATE	NO.	RATE	NO.	RATE	NO.	RATE	NO.	RATE
JUSTICE											2,153	13.50	331	2.10
NOVEMBER 1981	123	0.78	13	0.08	58	0.37	52	0.33	110	0.70				
OCTOBER 1981	208	1.32	20	0.13	104	0.66	84	0.53	188	1.19				
INTERIOR											2,337	21.82	290	2.80
NOVEMBER 1981	116	1.12	21	0.20	43	0.42	52	0.50	95	0.92				
OCTOBER 1981	174	1.68	18	0.17	53	0.51	103	1.00	156	1.51				
AGRICULTURE											2,707	19.90	423	3.19
NOVEMBER 1981	127	0.96	20	0.15	48	0.36	59	0.45	107	0.81				
OCTOBER 1981	296	2.22	45	0.34	107	0.80	144	1.08	251	1.89				
COMMERCE											3,581	18.03	390	2.12
NOVEMBER 1981	186	1.01	38	0.21	69	0.37	79	0.43	148	0.80				
OCTOBER 1981	204	1.10	33	0.18	80	0.43	91	0.49	171	0.92				
LABOR											1,560	20.76	203	2.85
NOVEMBER 1981	99	1.39	14	0.20	65	0.91	20	0.28	85	1.19				
OCTOBER 1981	104	1.44	12	0.17	71	0.98	21	0.29	92	1.27				
HEALTH AND HUMAN SERVICES											5,529	16.39	798	2.48
NOVEMBER 1981	322	1.00	33	0.10	147	0.46	142	0.44	289	0.90				
OCTOBER 1981	476	1.46	40	0.12	163	0.50	273	0.84	436	1.34				
HOUSING & URBAN DEV											907	19.96	92	2.10
NOVEMBER 1981	43	0.98	7	0.16	16	0.37	20	0.46	36	0.82				
OCTOBER 1981	49	1.11	8	0.18	24	0.55	17	0.39	41	0.93				
TRANSPORTATION											2,458	24.11	242	2.40
NOVEMBER 1981	117	1.16	22	0.22	50	0.50	45	0.45	95	0.94				
OCTOBER 1981	125	1.24	29	0.29	50	0.50	46	0.46	96	0.96				
ENERGY											2,078	26.22	461	6.53
NOVEMBER 1981	127	1.80	49	0.69	38	0.54	40	0.57	78	1.10				
OCTOBER 1981	334	4.61	88	1.21	66	0.91	180	2.48	246	3.40				
EDUCATION											627	14.55	123	3.00
NOVEMBER 1981	63	1.54	7	0.17	27	0.66	29	0.71	56	1.37				
OCTOBER 1981	60	1.43	2	0.05	3	0.07	55	1.31	58	1.39				
INDEPENDENT AGENCIES											16,784	19.61	2,827	3.43
NOVEMBER 1981	881	1.07	153	0.19	340	0.41	388	0.47	728	0.88				
OCTOBER 1981	1,946	2.34	178	0.21	603	0.73	1,165	1.40	1,768	2.13				
ACTION											485	56.40	123	15.57
NOVEMBER 1981	78	9.87	15	1.90	2	0.25	61	7.72	63	7.97				
OCTOBER 1981	45	5.51	8	0.98	8	0.98	29	3.55	37	4.53				
ENVIRONMTL PROTECT AGCY											1,251	26.23	159	3.64
NOVEMBER 1981	51	1.17	9	0.21	19	0.44	23	0.53	42	0.96				
OCTOBER 1981	108	2.46	15	0.34	44	1.00	49	1.11	93	2.11				
EQUAL EMPLOY OPP COMM											127	16.10	12	1.63
NOVEMBER 1981	3	0.41	1	0.14	1	0.14	1	0.14	2	0.27				
OCTOBER 1981	9	1.21	4	0.54	2	0.27	3	0.40	5	0.67				
FEDERAL COMMUNICATNS COMM											215	13.92	33	2.20
NOVEMBER 1981	16	1.07	2	0.13	8	0.53	6	0.40	14	0.93				
OCTOBER 1981	17	1.12	4	0.26	13	0.86	...	...	13	0.86				
FEDERAL DEPOSIT INS CORP											305	30.87	25	2.63
NOVEMBER 1981	14	1.47	2	0.21	8	0.84	4	0.42	12	1.26				
OCTOBER 1981	11	1.15	...	...	8	0.84	3	0.31	11	1.15				
FED EMERGENCY MGMT AGCY											192	12.55	13	0.91
NOVEMBER 1981	13	0.91	1	0.07	9	0.63	3	0.21	12	0.84				
OCTOBER 1981	...	...	...	...	...	...	...	...	...	...				

TABLE 24 -- SEPARATIONS BY TYPE, BRANCH, AND SELECTED AGENCY, WASHINGTON, D.C. SMSA, OCTOBER 1981 AND NOVEMBER 1981

AGENCY	TOTAL		TRANSFERS		QUITS		OTHER SEPARATIONS		SEPARATIONS EXCLUDING TRANSFERS		SEPARATNS CY 1981 TO DATE		SEPARATNS FY 1982 TO DATE	
	NO.	RATE	NO.	RATE	NO.	RATE	NO.	RATE	NO.	RATE	NO.	RATE	NO.	RATE
FEDERAL TRADE COMM														
NOVEMBER 1981	23	1.70	5	0.37	12	0.89	6	0.44	18	1.33	371	26.54	81	6.00
OCTOBER 1981	58	4.32	6	0.45	31	2.31	21	1.57	52	3.88				
GENERAL SVCS ADMIN														
NOVEMBER 1981	124	1.08	31	0.27	22	0.19	71	0.62	93	0.81	1,708	14.25	253	2.20
OCTOBER 1981	129	1.12	35	0.30	27	0.23	67	0.58	94	0.81				
INTERNTL COMMUNICATN AGCY														
NOVEMBER 1981	22	0.70	3	0.10	11	0.35	8	0.26	19	0.61	283	9.24	49	1.57
OCTOBER 1981	27	0.87	2	0.06	16	0.52	9	0.29	25	0.81				
INTERSTATE COMMERCE COMM														
NOVEMBER 1981	18	1.50	10	0.83	4	0.33	4	0.33	8	0.67	217	16.68	34	2.83
OCTOBER 1981	16	1.31	7	0.57	4	0.33	5	0.41	9	0.74				
NATL AERO SPACE ADMIN														
NOVEMBER 1981	36	0.73	9	0.18	16	0.32	11	0.22	27	0.55	828	16.49	86	1.74
OCTOBER 1981	50	1.01	4	0.08	10	0.20	36	0.73	46	0.93				
NATL LABOR RELATIONS BD														
NOVEMBER 1981	4	0.43	...	...	1	0.11	3	0.32	4	0.43	190	20.02	18	1.93
OCTOBER 1981	14	1.49	...	...	6	0.64	8	0.85	14	1.49				
NUCLEAR REGULATORY COMM														
NOVEMBER 1981	19	0.70	3	0.11	15	0.56	1	0.04	16	0.59	476	17.57	42	1.56
OCTOBER 1981	23	0.85	1	0.04	16	0.59	6	0.22	22	0.81				
OFFICE OF PERSONNEL MGMT														
NOVEMBER 1981	46	1.44	12	0.38	13	0.41	21	0.66	34	1.07	679	20.26	152	4.77
OCTOBER 1981	106	3.29	21	0.65	20	0.62	65	2.01	85	2.63				
PANAMA CANAL COMMISSION														
NOVEMBER 1981	...	...	...	...	...	...	...	...	...	...	1	20.00	...	...
OCTOBER 1981	...	...	...	...	...	...	...	...	...	...				
RAILROAD RETIREMENT BOARD														
NOVEMBER 1981	...	...	...	...	...	...	...	...	...	...	2	22.22	...	...
OCTOBER 1981	...	...	...	...	...	...	...	...	...	...				
SECURITIES & EXCHNGE COMM														
NOVEMBER 1981	15	1.18	1	0.08	13	1.02	1	0.08	14	1.10	225	16.90	53	4.95
OCTOBER 1981	48	3.71	4	0.31	20	1.54	24	1.85	44	3.40				
SMALL BUSINESS ADMIN														
NOVEMBER 1981	18	1.70	3	0.28	9	0.85	6	0.57	15	1.42	266	24.91	39	3.68
OCTOBER 1981	21	1.99	1	0.09	7	0.66	13	1.23	20	1.89				
SMITHSONIAN, SUMMARY														
NOVEMBER 1981	34	0.86	2	0.05	15	0.38	17	0.43	32	0.81	1,002	23.64	142	3.58
OCTOBER 1981	108	2.70	4	0.10	49	1.22	55	1.37	104	2.60				
TENNESSEE VALLEY AUTH														
NOVEMBER 1981	1	6.90	...	...	1	6.90	...	...	1	6.90	3	20.00	1	6.67
OCTOBER 1981	...	...	...	...	...	...	...	...	...	...				
US INTNATL DEV COOP AGCY														
NOVEMBER 1981	20	0.79	5	0.20	7	0.28	8	0.32	15	0.59	549	20.91	64	2.52
OCTOBER 1981	44	1.74	4	0.16	18	0.71	22	0.87	40	1.58				
US POSTAL SERVICE														
NOVEMBER 1981	74	0.43	2	0.01	29	0.17	43	0.25	72	0.41	2,475	13.95	729	4.20
OCTOBER 1981	655	3.72	2	0.01	79	0.45	574	3.26	653	3.71				
VETERANS ADMINISTRATION														
NOVEMBER 1981	56	0.85	7	0.11	17	0.26	32	0.49	49	0.75	1,318	20.02	191	2.91
OCTOBER 1981	135	2.06	18	0.27	57	0.87	60	0.92	117	1.79				

TABLE 25 -- SEPARATIONS BY TYPE, BRANCH, AND SELECTED AGENCY, OVERSEAS, OCTOBER 1981 AND NOVEMBER 1981

AGENCY	TOTAL		TRANSFERS		QUITS		OTHER SEPARATIONS		SEPARATIONS EXCLUDING TRANSFERS		SEPARATNS CY 1981 TO DATE		SEPARATNS FY 1982 TO DATE	
	NO.	RATE	NO.	RATE	NO.	RATE	NO.	RATE	NO.	RATE	NO.	RATE	NO.	RATE
TOTAL, ALL AGENCIES														
NOVEMBER 1981	1,721	1.34	56	0.04	904	0.70	761	0.59	1,665	1.29	38,570	30.43	3,486	2.71
OCTOBER 1981	1,765	1.39	51	0.04	747	0.59	967	0.76	1,714	1.35				
LEGISLATIVE BRANCH														
NOVEMBER 1981	2	2.47	1	1.23	1	1.23	...	...	1	1.23	4	4.76	2	2.47
OCTOBER 1981	...	...	...	...	...	...	...	...	...	...				
GENERAL ACCOUNTING OFC														
NOVEMBER 1981	2	2.70	1	1.35	1	1.35	...	...	1	1.35	4	5.26	2	2.70
OCTOBER 1981	...	...	...	...	...	...	...	...	...	...				
GOVERNMENT PRINTING OFC														
NOVEMBER 1981	...	...	...	...	...	...	...	...	...	...	...	...	...	...
OCTOBER 1981	...	...	...	...	...	...	...	...	...	...				
LIBRARY OF CONGRESS														
NOVEMBER 1981	...	...	...	...	...	...	...	...	...	...	...	...	...	...
OCTOBER 1981	...	...	...	...	...	...	...	...	...	...				
JUDICIAL BRANCH														
NOVEMBER 1981	...	...	...	...	...	...	...	...	...	...	...	...	...	...
OCTOBER 1981	...	...	...	...	...	...	...	...	...	...				
EXECUTIVE BRANCH														
NOVEMBER 1981	1,719	1.34	55	0.04	903	0.70	761	0.59	1,664	1.29	38,566	30.45	3,484	2.71
OCTOBER 1981	1,765	1.39	51	0.04	747	0.59	967	0.76	1,714	1.35				
EXEC OFC OF THE PRESIDENT														
NOVEMBER 1981	...	...	...	...	...	...	...	...	...	...	...	...	...	...
OCTOBER 1981	...	...	...	...	...	...	...	...	...	...				
EXECUTIVE DEPARTMENTS														
NOVEMBER 1981	1,608	1.52	53	0.05	887	0.84	668	0.63	1,555	1.47	35,682	34.53	3,163	2.99
OCTOBER 1981	1,555	1.49	47	0.05	720	0.69	788	0.76	1,508	1.45				
STATE														
NOVEMBER 1981	133	0.86	1	0.01	43	0.28	89	0.58	132	0.85	1,359	8.78	251	1.62
OCTOBER 1981	118	0.76	...	...	62	0.40	56	0.36	118	0.76				
TREASURY														
NOVEMBER 1981	3	0.29	...	...	...	...	3	0.29	3	0.29	92	8.83	12	1.15
OCTOBER 1981	9	0.87	1	0.10	5	0.48	3	0.29	8	0.78				
DEFENSE, TOTAL														
NOVEMBER 1981	1,417	1.69	43	0.05	833	1.00	541	0.65	1,374	1.64	33,550	41.23	2,783	3.33
OCTOBER 1981	1,366	1.67	42	0.05	634	0.77	590	0.84	1,324	1.61				
DEPT OF THE ARMY														
NOVEMBER 1981	663	1.73	10	0.03	469	1.22	184	0.48	653	1.71	9,570	25.63	1,133	2.96
OCTOBER 1981	470	1.24	1	...	281	0.74	188	0.50	469	1.24				
DEPT OF THE NAVY														
NOVEMBER 1981	260	1.18	11	0.05	121	0.55	128	0.58	249	1.13	5,305	24.42	676	3.07
OCTOBER 1981	416	1.98	17	0.08	140	0.67	259	1.23	399	1.90				
DEPT OF THE AIR FORCE														
NOVEMBER 1981	266	2.06	15	0.12	101	0.78	150	1.16	251	1.94	8,194	62.09	618	4.79
OCTOBER 1981	352	2.78	18	0.14	122	0.96	212	1.68	334	2.64				
DEFENSE LOG AGCY														
NOVEMBER 1981	1	0.26	...	...	1	0.26	...	...	1	0.26	80	21.39	4	1.03
OCTOBER 1981	3	0.77	...	...	2	0.52	1	0.26	3	0.77				
OTHER DEFENSE ACTIVITIES														
NOVEMBER 1981	227	2.26	7	0.07	141	1.40	79	0.79	220	2.19	10,401	119.10	352	3.50
OCTOBER 1981	125	1.25	6	0.06	89	0.89	30	0.30	119	1.19				

TABLE 25 -- SEPARATIONS BY TYPE, BRANCH, AND SELECTED AGENCY, OVERSEAS, OCTOBER 1981 AND NOVEMBER 1981

AGENCY	TOTAL		TRANSFERS		QUITS		OTHER SEPARATIONS		SEPARATIONS EXCLUDING TRANSFERS		SEPARATNS CY 1981 TO DATE		SEPARATNS FY 1982 TO DATE	
	NO.	RATE	NO.	RATE	NO.	RATE	NO.	RATE	NO.	RATE	NO.	RATE	NO.	RATE
JUSTICE											101	10.65	38	3.42
NOVEMBER 1981	23	2.07	1	0.09	...	...	22	1.98	22	1.98				
OCTOBER 1981	15	1.33	...	...	3	0.27	12	1.07	15	1.33				
INTERIOR											61	17.84	12	3.53
NOVEMBER 1981	2	0.59	...	...	2	0.59	...	...	2	0.59				
OCTOBER 1981	10	2.93	...	...	3	0.88	7	2.05	10	2.93				
AGRICULTURE											223	15.16	28	1.91
NOVEMBER 1981	11	0.75	5	0.34	5	0.34	1	0.07	6	0.41				
OCTOBER 1981	17	1.17	1	0.07	4	0.28	12	0.83	16	1.10				
COMMERCE											16	2.13	1	0.13
NOVEMBER 1981	1	0.13	1	0.13	...	...	...	...	...	...				
OCTOBER 1981	...	...	...	...	...	...	...	...	...	...				
LABOR											17	16.83	5	5.05
NOVEMBER 1981	2	2.03	1	1.02	1	1.02	...	...	1	1.02				
OCTOBER 1981	3	3.02	1	1.01	2	2.01	...	...	2	2.01				
HEALTH AND HUMAN SERVICES											90	9.19	22	2.32
NOVEMBER 1981	10	1.05	1	0.11	2	0.21	7	0.74	9	0.95				
OCTOBER 1981	12	1.24	...	...	4	0.41	8	0.83	12	1.24				
HOUSING & URBAN DEV											23	12.23	3	1.66
NOVEMBER 1981	...	...	...	...	...	...	...	...	...	...				
OCTOBER 1981	3	1.65	2	1.10	1	0.55	...	...	1	0.55				
TRANSPORTATION											149	22.34	7	1.16
NOVEMBER 1981	6	1.00	...	...	1	0.17	5	0.83	6	1.00				
OCTOBER 1981	1	0.17	...	...	1	0.17	...	...	1	0.17				
ENERGY											1	25.00	1	20.00
NOVEMBER 1981	...	...	...	...	...	...	...	...	...	...				
OCTOBER 1981	1	25.00	...	...	1	25.00	...	...	1	25.00				
EDUCATION											...	...	...	...
NOVEMBER 1981	...	...	...	...	...	...	...	...	...	...				
OCTOBER 1981	...	...	...	...	...	...	...	...	...	...				
INDEPENDENT AGENCIES											2,884	12.37	321	1.41
NOVEMBER 1981	111	0.49	2	0.01	16	0.07	93	0.41	109	0.48				
OCTOBER 1981	210	0.92	4	0.02	27	0.12	179	0.78	206	0.90				
ACTION											128	25.55	22	4.63
NOVEMBER 1981	5	1.05	...	...	...	...	5	1.05	5	1.05				
OCTOBER 1981	17	3.53	...	...	1	0.21	16	3.32	17	3.53				
ENVIRONMTL PROTECT AGCY											4	25.00	...	...
NOVEMBER 1981	...	...	...	...	...	...	...	...	...	...				
OCTOBER 1981	...	...	...	...	...	...	...	...	...	...				
EQUAL EMPLOY OPP COMM											...	...	...	...
NOVEMBER 1981	...	...	...	...	...	...	...	...	...	...				
OCTOBER 1981	...	...	...	...	...	...	...	...	...	...				
FEDERAL COMMUNICATNS COMM											...	...	...	...
NOVEMBER 1981	...	...	...	...	...	...	...	...	...	...				
OCTOBER 1981	...	...	...	...	...	...	...	...	...	...				
FEDERAL DEPOSIT INS CORP											16	29.63	2	4.00
NOVEMBER 1981	...	...	...	...	...	...	...	...	...	...				
OCTOBER 1981	2	3.92	...	...	...	...	2	3.92	2	3.92				
FED EMERGENCY MGMT AGCY											1	50.00	...	...
NOVEMBER 1981	...	...	...	...	...	...	...	...	...	...				
OCTOBER 1981	...	...	...	...	...	...	...	...	...	...				

TABLE 25 -- SEPARATIONS BY TYPE, BRANCH, AND SELECTED AGENCY, OVERSEAS, OCTOBER 1981 AND NOVEMBER 1981

AGENCY	TOTAL		TRANSFERS		QUITS		OTHER SEPARATIONS		SEPARATIONS EXCLUDING TRANSFERS		SEPARATNS CY 1981 TO DATE		SEPARATNS FY 1982 TO DATE	
	NO.	RATE	NO.	RATE	NO.	RATE	NO.	RATE	NO.	RATE	NO.	RATE	NO.	RATE
FEDERAL TRADE COMM											...	...	...	...
NOVEMBER 1981	...	...	...	...	...	...	...	...	...	...				
OCTOBER 1981	...	...	...	...	...	...	...	...	...	...				
GENERAL SVCS ADMIN											35	35.35	4	4.26
NOVEMBER 1981	1	1.07	...	...	1	1.07	...	...	1	1.07				
OCTOBER 1981	3	3.19	...	...	2	2.13	1	1.06	3	3.19				
INTERNTL COMMUNICATN AGCY											490	10.52	43	0.96
NOVEMBER 1981	27	0.60	...	...	...	...	27	0.60	27	0.60				
OCTOBER 1981	16	0.36	...	...	...	...	16	0.36	16	0.36				
INTERSTATE COMMERCE COMM											...	...	...	...
NOVEMBER 1981	...	...	...	...	...	...	...	...	...	...				
OCTOBER 1981	...	...	...	...	...	...	...	...	...	...				
NATL AERO SPACE ADMIN											...	...	...	...
NOVEMBER 1981	...	...	...	...	...	...	...	...	...	...				
OCTOBER 1981	...	...	...	...	...	...	...	...	...	...				
NATL LABOR RELATIONS BD											3	13.64	1	4.76
NOVEMBER 1981	1	4.88	...	...	1	4.88	...	...	1	4.88				
OCTOBER 1981	...	...	...	...	...	...	...	...	...	...				
NUCLEAR REGULATORY COMM											...	...	...	...
NOVEMBER 1981	...	...	...	...	...	...	...	...	...	...				
OCTOBER 1981	...	...	...	...	...	...	...	...	...	...				
OFFICE OF PERSONNEL MGMT											5	23.81	...	...
NOVEMBER 1981	...	...	...	...	...	...	...	...	...	...				
OCTOBER 1981	...	...	...	...	...	...	...	...	...	...				
PANAMA CANAL COMMISSION											1,346	15.48	130	1.52
NOVEMBER 1981	41	0.48	1	0.01	8	0.09	32	0.37	40	0.47				
OCTOBER 1981	89	1.05	2	0.02	8	0.09	79	0.93	87	1.02				
RAILROAD RETIREMENT BOARD											...	...	...	...
NOVEMBER 1981	...	...	...	...	...	...	...	...	...	...				
OCTOBER 1981	...	...	...	...	...	...	...	...	...	...				
SECURITIES & EXCHNGE COMM											...	...	...	...
NOVEMBER 1981	...	...	...	...	...	...	...	...	...	...				
OCTOBER 1981	...	...	...	...	...	...	...	...	...	...				
SMALL BUSINESS ADMIN											32	32.65	2	2.22
NOVEMBER 1981	1	1.12	...	...	...	...	1	1.12	1	1.12				
OCTOBER 1981	1	1.14	...	...	1	1.14	...	...	1	1.14				
SMITHSONIAN, SUMMARY											12	11.89	4	4.00
NOVEMBER 1981	...	...	...	...	...	...	...	...	...	...				
OCTOBER 1981	4	3.92	...	...	1	0.98	3	2.94	4	3.92				
TENNESSEE VALLEY AUTH											...	...	...	...
NOVEMBER 1981	...	...	...	...	...	...	...	...	...	...				
OCTOBER 1981	...	...	...	...	...	...	...	...	...	...				
US INTNATL DEV COOP AGCY											379	11.29	51	1.88
NOVEMBER 1981	18	0.56	1	0.03	2	0.06	15	0.46	17	0.52				
OCTOBER 1981	43	1.32	...	...	2	0.06	41	1.26	43	1.32				
US POSTAL SERVICE											109	3.75	13	0.44
NOVEMBER 1981	7	0.24	...	...	...	...	7	0.24	7	0.24				
OCTOBER 1981	6	0.20	...	...	1	0.03	5	0.17	6	0.20				
VETERANS ADMINISTRATION											298	12.69	39	1.53
NOVEMBER 1981	9	0.39	...	...	3	0.13	6	0.26	9	0.39				
OCTOBER 1981	29	1.25	2	0.09	11	0.47	16	0.69	27	1.16				

TABLE 26 -- ACCESSIONS TO THE COMPETITIVE, EXCEPTED, AND SENIOR EXECUTIVE SERVICES OF THE FEDERAL GOVERNMENT BY BRANCH AND SELECTED AGENCY, ALL AREAS, OCTOBER 1981 AND NOVEMBER 1981

AGENCY	TOTAL		ACCESSIONS TO THE COMPETITIVE SERVICE						ACCESSIONS TO THE EXCEPTED AND SENIOR EXECUTIVE SERVICES					
			TOTAL		NEW HIRES		OTHER		TOTAL		NEW HIRES		OTHER	
	NO.	RATE	NO.	RATE	NO.	RATE	NO.	RATE	NO.	RATE	NO.	RATE	NO.	RATE
TOTAL, ALL AGENCIES														
NOVEMBER 1981	35,490	1.26	19,181	1.14	15,155	0.90	4,026	0.24	16,309	1.43	14,016	1.23	2,293	0.20
OCTOBER 1981	54,688	1.93	30,392	1.80	24,277	1.44	6,115	0.36	24,296	2.13	20,511	1.83	3,785	0.33
LEGISLATIVE BRANCH														
NOVEMBER 1981	140	0.72	8	0.13	6	0.09	2	0.03	132	1.00	79	0.60	53	0.40
OCTOBER 1981	182	0.93	5	0.08	3	0.05	2	0.03	177	1.34	77	0.58	100	0.76
GENERAL ACCOUNTING OFC														
NOVEMBER 1981	45	0.85	...	...	...	...	...	...	45	0.85	41	0.78	4	0.08
OCTOBER 1981	68	1.29	...	...	...	...	...	...	68	1.29	38	0.72	30	0.57
GOVERNMENT PRINTING OFC														
NOVEMBER 1981	13	0.20	7	0.11	6	0.10	1	0.02	6	3.48	2	1.16	4	2.32
OCTOBER 1981	23	0.36	2	0.03	2	0.03	...	...	21	12.10	3	1.73	18	10.37
LIBRARY OF CONGRESS														
NOVEMBER 1981	45	0.87	...	...	...	...	...	...	45	0.87	...	...	45	0.87
OCTOBER 1981	52	1.00	...	...	...	...	...	...	52	1.00	...	...	52	1.00
JUDICIAL BRANCH														
NOVEMBER 1981	...	...	...	...	...	...	...	...	...	...	...	...	...	...
OCTOBER 1981	...	...	...	...	...	...	...	...	...	...	...	...	...	...
EXECUTIVE BRANCH														
NOVEMBER 1981	35,350	1.26	19,173	1.14	15,149	0.90	4,024	0.24	16,177	1.44	13,937	1.24	2,240	0.20
OCTOBER 1981	54,506	1.94	30,387	1.81	24,274	1.44	6,113	0.36	24,119	2.14	20,434	1.81	3,685	0.33
EXEC OFC OF THE PRESIDENT														
NOVEMBER 1981	33	1.97	12	1.61	5	0.67	7	0.94	21	2.25	21	2.25	...	...
OCTOBER 1981	54	3.21	17	2.27	11	1.47	6	0.80	37	3.97	36	3.86	1	0.11
EXECUTIVE DEPARTMENTS														
NOVEMBER 1981	23,625	1.38	16,095	1.14	12,589	0.89	3,506	0.25	7,530	2.55	7,039	2.38	491	0.17
OCTOBER 1981	40,388	2.36	26,754	1.90	21,288	1.51	5,466	0.39	13,634	4.56	12,622	4.22	1,012	0.34
STATE														
NOVEMBER 1981	216	0.91	21	0.56	15	0.40	6	0.16	195	0.98	163	0.82	32	0.16
OCTOBER 1981	247	1.04	29	0.76	22	0.57	7	0.18	218	1.10	185	0.93	33	0.17
TREASURY														
NOVEMBER 1981	1,664	1.39	1,413	1.29	1,127	1.03	286	0.26	251	2.54	234	2.37	17	0.17
OCTOBER 1981	3,181	2.63	2,624	2.35	2,061	1.85	563	0.51	557	5.76	517	5.35	40	0.41
DEFENSE, TOTAL														
NOVEMBER 1981	15,942	1.59	11,455	1.37	8,937	1.07	2,518	0.30	4,487	2.69	4,223	2.53	264	0.16
OCTOBER 1981	25,157	2.54	18,227	2.21	14,424	1.75	3,803	0.46	6,930	4.21	6,400	3.89	530	0.32
DEPT OF THE ARMY														
NOVEMBER 1981	5,376	1.50	3,484	1.21	2,921	1.02	563	0.20	1,892	2.69	1,752	2.49	140	0.20
OCTOBER 1981	4,485	1.26	3,013	1.06	2,624	0.92	389	0.14	1,472	2.11	1,294	1.85	178	0.26
DEPT OF THE NAVY														
NOVEMBER 1981	5,109	1.57	4,088	1.43	3,038	1.06	1,050	0.37	1,021	2.58	911	2.30	110	0.28
OCTOBER 1981	13,724	4.29	10,132	3.60	7,663	2.72	2,469	0.88	3,592	9.33	3,244	8.43	348	0.90
DEPT OF THE AIR FORCE														
NOVEMBER 1981	4,152	1.74	3,164	1.60	2,522	1.28	642	0.33	988	2.44	988	2.44	...	...
OCTOBER 1981	5,749	2.44	4,270	2.18	3,632	1.86	638	0.33	1,479	3.66	1,477	3.65	2	...
DEFENSE LOG AGCY														
NOVEMBER 1981	491	1.05	388	0.88	284	0.64	104	0.24	103	3.70	103	3.70	...	...
OCTOBER 1981	579	1.24	438	0.99	284	0.64	154	0.35	141	5.13	141	5.13	...	...
OTHER DEFENSE ACTIVITIES														
NOVEMBER 1981	814	2.46	331	1.67	172	0.87	159	0.80	483	3.64	469	3.53	14	0.11
OCTOBER 1981	620	1.89	374	1.90	221	1.12	153	0.78	246	1.87	244	1.85	2	0.02

TABLE 26 -- ACCESSIONS TO THE COMPETITIVE, EXCEPTED, AND SENIOR EXECUTIVE SERVICES OF THE FEDERAL GOVERNMENT BY BRANCH AND SELECTED AGENCY, ALL AREAS, OCTOBER 1981 AND NOVEMBER 1981

AGENCY	TOTAL		ACCESSIONS TO THE COMPETITIVE SERVICE						ACCESSIONS TO THE EXCEPTED AND SENIOR EXECUTIVE SERVICES					
			TOTAL		NEW HIRES		OTHER		TOTAL		NEW HIRES		OTHER	
	NO.	RATE	NO.	RATE	NO.	RATE	NO.	RATE	NO.	RATE	NO.	RATE	NO.	RATE
JUSTICE														
NOVEMBER 1981	399	0.72	193	0.64	159	0.53	34	0.11	206	0.82	146	0.58	60	0.24
OCTOBER 1981	924	1.67	403	1.33	302	1.00	101	0.33	521	2.08	431	1.72	90	0.36
INTERIOR														
NOVEMBER 1981	1,067	1.39	242	0.42	171	0.29	71	0.12	825	4.39	783	4.16	42	0.22
OCTOBER 1981	2,708	3.51	1,170	2.03	894	1.55	276	0.48	1,538	7.97	1,473	7.64	65	0.34
AGRICULTURE														
NOVEMBER 1981	1,258	1.03	424	0.41	381	0.37	43	0.04	834	4.29	796	4.09	38	0.20
OCTOBER 1981	3,563	2.81	1,074	1.04	968	0.94	106	0.10	2,489	10.57	2,304	9.78	185	0.79
COMMERCE														
NOVEMBER 1981	335	0.90	185	0.61	133	0.44	52	0.17	150	2.18	139	2.02	11	0.16
OCTOBER 1981	714	1.84	378	1.19	339	1.07	39	0.12	336	4.84	249	3.58	87	1.25
LABOR														
NOVEMBER 1981	91	0.44	75	0.38	41	0.21	34	0.17	16	1.15	6	0.43	10	0.72
OCTOBER 1981	127	0.60	107	0.54	44	0.22	63	0.32	20	1.38	46	3.17	26	1.79
HEALTH AND HUMAN SERVICES														
NOVEMBER 1981	909	0.60	720	0.55	473	0.36	247	0.19	189	0.88	188	0.87	1	...
OCTOBER 1981	2,026	1.31	1,418	1.07	1,131	0.86	287	0.22	608	2.69	606	2.69	2	0.01
HOUSING & URBAN DEV														
NOVEMBER 1981	62	0.40	47	0.32	12	0.08	35	0.24	15	1.79	11	1.31	4	0.48
OCTOBER 1981	108	0.69	66	0.45	36	0.24	30	0.20	42	4.94	40	4.71	2	0.24
TRANSPORTATION														
NOVEMBER 1981	1,493	2.46	1,170	2.02	1,041	1.80	129	0.22	323	11.56	311	11.13	12	0.43
OCTOBER 1981	1,310	2.19	1,063	1.86	939	1.64	124	0.22	247	9.30	244	9.19	3	0.11
ENERGY														
NOVEMBER 1981	163	0.85	140	0.82	94	0.55	46	0.27	23	1.17	23	1.17	...	...
OCTOBER 1981	254	1.31	179	1.03	120	0.69	59	0.34	75	3.81	74	3.76	1	0.05
EDUCATION														
NOVEMBER 1981	26	0.42	10	0.18	5	0.09	5	0.09	16	2.14	16	2.14	...	...
OCTOBER 1981	69	1.08	16	0.28	8	0.14	8	0.14	53	6.93	53	6.93	...	...
INDEPENDENT AGENCIES														
NOVEMBER 1981	11,692	1.07	3,066	1.15	2,555	0.96	511	0.19	8,626	1.04	6,877	0.83	1,749	0.21
OCTOBER 1981	14,064	1.28	3,616	1.35	2,975	1.11	641	0.24	10,448	1.26	7,776	0.94	2,672	0.32
ACTION														
NOVEMBER 1981	25	1.46	6	0.69	5	0.57	1	0.11	19	2.28	19	2.28	...	...
OCTOBER 1981	28	1.54	7	0.72	4	0.41	3	0.31	21	2.51	21	2.51	...	...
ENVIRONMTL PROTECT AGCY														
NOVEMBER 1981	146	1.16	75	0.71	56	0.53	19	0.18	71	3.57	69	3.47	2	0.13
OCTOBER 1981	231	1.82	82	0.76	56	0.52	26	0.24	149	7.52	141	7.12	8	0.40
EQUAL EMPLOY OPP COMM														
NOVEMBER 1981	1	0.03	...	...	...	...	...	...	1	0.17	1	0.17	...	...
OCTOBER 1981	...	...	...	...	...	...	...	...	...	...	...	...	...	...
FEDERAL COMMUNICATNS COMM														
NOVEMBER 1981	3	0.14	3	0.18	...	...	3	0.18	...	...	...	...	...	...
OCTOBER 1981	4	0.19	3	0.18	2	0.12	1	0.06	1	0.26	...	...	1	0.26
FEDERAL DEPOSIT INS CORP														
NOVEMBER 1981	20	0.60	19	0.68	15	0.54	4	0.14	1	0.19	1	0.19	...	...
OCTOBER 1981	35	1.04	11	0.39	11	0.39	...	...	24	4.44	2	0.37	22	4.07
FED EMERGENCY MGMT AGCY														
NOVEMBER 1981	11	0.47	5	0.24	5	0.24	...	...	6	2.77	6	2.77	...	...
OCTOBER 1981	...	...	...	...	...	...	...	...	...	...	...	...	...	...

TABLE 26 -- ACCESSIONS TO THE COMPETITIVE, EXCEPTED, AND SENIOR EXECUTIVE SERVICES OF THE FEDERAL GOVERNMENT BY BRANCH AND SELECTED AGENCY, ALL AREAS, OCTOBER 1981 AND NOVEMBER 1981

AGENCY	TOTAL		ACCESSIONS TO THE COMPETITIVE SERVICE						ACCESSIONS TO THE EXCEPTED AND SENIOR EXECUTIVE SERVICES					
			TOTAL		NEW HIRES		OTHER		TOTAL		NEW HIRES		OTHER	
	NO.	RATE	NO.	RATE	NO.	RATE	NO.	RATE	NO.	RATE	NO.	RATE	NO.	RATE
FEDERAL TRADE COMM														
NOVEMBER 1981	18	1.06	3	0.32	...	...	3	0.32	15	1.99	15	1.99	...	...
OCTOBER 1981	75	4.45	14	1.48	6	0.63	8	0.84	61	8.27	54	7.32	7	0.95
GENERAL SVCS ADMIN														
NOVEMBER 1981	174	0.52	89	0.29	68	0.22	21	0.07	85	3.13	83	3.06	2	0.07
OCTOBER 1981	227	0.67	123	0.39	96	0.31	27	0.09	104	3.64	98	3.43	6	0.21
INTERNTL COMMUNICATN AGCY														
NOVEMBER 1981	64	0.82	12	0.60	8	0.40	4	0.20	52	0.89	51	0.87	1	0.02
OCTOBER 1981	54	0.69	32	1.61	26	1.31	6	0.30	22	0.38	12	0.20	10	0.17
INTERSTATE COMMERCE COMM														
NOVEMBER 1981	2	0.12	2	0.14	1	0.07	1	0.07	...	...	...	...	...	...
OCTOBER 1981	2	0.12	2	0.14	...	...	2	0.14	...	...	...	...	...	...
NATL AERO SPACE ADMIN														
NOVEMBER 1981	129	0.56	94	0.44	73	0.34	21	0.10	35	2.23	19	1.21	16	1.02
OCTOBER 1981	184	0.80	86	0.40	58	0.27	28	0.13	98	6.31	90	5.79	8	0.51
NATL LABOR RELATIONS BD														
NOVEMBER 1981	2	0.07	...	...	...	...	...	...	2	0.17	2	0.17	...	...
OCTOBER 1981	18	0.62	8	0.47	1	0.06	7	0.41	10	0.83	5	0.41	5	0.41
NUCLEAR REGULATORY COMM														
NOVEMBER 1981	25	0.71	...	...	...	...	...	...	25	0.71	19	0.54	6	0.17
OCTOBER 1981	15	0.43	...	...	...	...	...	...	15	0.43	9	0.26	6	0.17
OFFICE OF PERSONNEL MGMT														
NOVEMBER 1981	32	0.41	25	0.37	13	0.19	12	0.18	7	0.72	6	0.62	1	0.10
OCTOBER 1981	159	2.07	103	1.52	90	1.33	13	0.19	56	6.24	56	6.24	...	...
PANAMA CANAL COMMISSION														
NOVEMBER 1981	95	1.11	...	...	...	...	...	...	95	1.11	75	0.88	20	0.23
OCTOBER 1981	175	2.06	...	...	...	...	...	...	175	2.06	104	1.22	71	0.84
RAILROAD RETIREMENT BOARD														
NOVEMBER 1981	3	0.19	3	0.19	1	0.06	2	0.12	...	...	...	...	...	...
OCTOBER 1981	15	0.92	15	0.93	8	0.49	7	0.43	...	...	...	...	...	...
SECURITIES & EXCHNGE COMM														
NOVEMBER 1981	2	0.11	2	0.16	1	0.08	1	0.08	...	...	...	...	...	...
OCTOBER 1981	38	1.97	15	1.20	4	0.32	11	0.88	23	3.38	23	3.38	...	...
SMALL BUSINESS ADMIN														
NOVEMBER 1981	94	1.84	42	0.99	32	0.75	10	0.24	52	6.11	52	6.11	...	...
OCTOBER 1981	95	1.87	44	1.04	25	0.59	19	0.45	51	5.99	47	5.52	4	0.47
SMITHSONIAN, SUMMARY														
NOVEMBER 1981	33	0.77	30	0.77	21	0.54	9	0.23	3	0.76	3	0.76	...	...
OCTOBER 1981	60	1.39	42	1.07	32	0.81	10	0.25	18	4.61	17	4.35	1	0.26
TENNESSEE VALLEY AUTH														
NOVEMBER 1981	982	2.03	...	...	...	...	...	...	982	2.03	199	0.41	783	1.61
OCTOBER 1981	1,559	3.14	...	...	...	...	...	...	1,559	3.14	416	0.84	1,143	2.31
US INTNATL DEV COOP AGCY														
NOVEMBER 1981	31	0.53	7	0.39	3	0.17	4	0.23	24	0.60	24	0.60	...	...
OCTOBER 1981	35	0.60	6	0.33	5	0.28	1	0.06	29	0.72	25	0.62	4	0.10
US POSTAL SERVICE														
NOVEMBER 1981	4,981	0.75	...	...	...	...	...	...	4,981	0.75	4,453	0.67	528	0.08
OCTOBER 1981	5,094	0.77	...	...	...	...	...	...	5,094	0.77	4,134	0.62	960	0.14
VETERANS ADMINISTRATION														
NOVEMBER 1981	4,608	1.98	2,559	1.60	2,195	1.37	364	0.23	2,049	2.83	1,663	2.29	386	0.53
OCTOBER 1981	5,768	2.49	2,932	1.84	2,494	1.56	438	0.27	2,836	3.92	2,422	3.35	414	0.57

TABLE 27 -- ACCESSIONS TO THE COMPETITIVE, EXCEPTED, AND SENIOR EXECUTIVE SERVICES OF THE FEDERAL GOVERNMENT BY BRANCH AND SELECTED AGENCY, UNITED STATES, OCTOBER 1981 AND NOVEMBER 1981

AGENCY	TOTAL		ACCESSIONS TO THE COMPETITIVE SERVICE						ACCESSIONS TO THE EXCEPTED AND SENIOR EXECUTIVE SERVICES					
			TOTAL		NEW HIRES		OTHER		TOTAL		NEW HIRES		OTHER	
	NO.	RATE	NO.	RATE	NO.	RATE	NO.	RATE	NO.	RATE	NO.	RATE	NO.	RATE
TOTAL, ALL AGENCIES														
NOVEMBER 1981	32,820	1.22	18,720	1.12	14,782	0.89	3,938	0.24	14,100	1.36	11,956	1.16	2,144	0.21
OCTOBER 1981	50,605	1.87	29,947	1.80	23,939	1.44	6,008	0.36	20,658	1.99	17,110	1.65	3,548	0.34
LEGISLATIVE BRANCH														
NOVEMBER 1981	140	0.72	8	0.13	6	0.09	2	0.03	132	1.01	79	0.60	53	0.41
OCTOBER 1981	182	0.93	5	0.08	3	0.05	2	0.03	177	1.35	77	0.59	100	0.76
GENERAL ACCOUNTING OFC														
NOVEMBER 1981	45	0.87	...	...	...	...	...	...	45	0.87	41	0.79	4	0.08
OCTOBER 1981	68	1.31	...	...	...	...	...	...	68	1.31	38	0.73	30	0.58
GOVERNMENT PRINTING OFC														
NOVEMBER 1981	13	0.20	7	0.11	6	0.10	1	0.02	6	3.48	2	1.16	4	2.32
OCTOBER 1981	23	0.36	2	0.03	2	0.03	...	...	21	12.10	3	1.73	18	10.37
LIBRARY OF CONGRESS														
NOVEMBER 1981	45	0.87	...	...	...	...	...	...	45	0.87	...	...	45	0.87
OCTOBER 1981	52	1.00	...	...	...	...	...	...	52	1.00	...	...	52	1.00
JUDICIAL BRANCH														
NOVEMBER 1981	...	...	...	...	...	...	...	...	...	...	...	...	...	...
OCTOBER 1981	...	...	...	...	...	...	...	...	...	...	...	...	...	...
EXECUTIVE BRANCH														
NOVEMBER 1981	32,680	1.22	18,712	1.13	14,776	0.89	3,936	0.24	13,968	1.37	11,877	1.16	2,091	0.20
OCTOBER 1981	50,423	1.88	29,942	1.81	23,936	1.44	6,006	0.36	20,481	2.00	17,033	1.66	3,448	0.34
EXEC OFC OF THE PRESIDENT														
NOVEMBER 1981	33	1.97	12	1.62	5	0.67	7	0.94	21	2.26	21	2.26	...	...
OCTOBER 1981	54	3.22	17	2.28	11	1.48	6	0.80	37	3.97	36	3.87	1	0.11
EXECUTIVE DEPARTMENTS														
NOVEMBER 1981	21,104	1.31	15,651	1.12	12,231	0.88	3,420	0.25	5,453	2.57	5,091	2.40	362	0.17
OCTOBER 1981	36,533	2.27	26,317	1.89	20,956	1.51	5,361	0.39	10,216	4.70	9,356	4.30	860	0.40
STATE														
NOVEMBER 1981	112	1.37	21	0.56	15	0.40	6	0.16	91	2.08	61	1.39	30	0.68
OCTOBER 1981	121	1.47	29	0.76	22	0.57	7	0.18	92	2.09	61	1.38	31	0.70
TREASURY														
NOVEMBER 1981	1,659	1.40	1,410	1.30	1,127	1.04	283	0.26	249	2.58	232	2.40	17	0.18
OCTOBER 1981	3,157	2.63	2,604	2.35	2,045	1.85	559	0.51	553	5.81	513	5.39	40	0.42
DEFENSE, TOTAL														
NOVEMBER 1981	13,566	1.48	11,038	1.35	8,601	1.05	2,437	0.30	2,528	2.51	2,391	2.37	137	0.14
OCTOBER 1981	21,520	2.37	17,844	2.21	14,138	1.75	3,706	0.46	3,676	3.66	3,295	3.28	381	0.38
DEPT OF THE ARMY														
NOVEMBER 1981	4,195	1.31	3,305	1.18	2,776	0.99	529	0.19	890	2.23	869	2.17	21	0.05
OCTOBER 1981	4,005	1.26	2,962	1.07	2,578	0.93	384	0.14	1,043	2.64	1,011	2.56	32	0.08
DEPT OF THE NAVY														
NOVEMBER 1981	4,750	1.56	3,960	1.41	2,930	1.04	1,030	0.37	790	3.37	581	2.90	139	0.46
OCTOBER 1981	11,431	3.82	9,894	3.59	7,474	2.71	2,420	0.88	1,537	6.59	1,191	5.11	346	1.48
DEPT OF THE AIR FORCE														
NOVEMBER 1981	3,739	1.66	3,054	1.58	2,439	1.26	615	0.32	685	2.20	685	2.20	...	...
OCTOBER 1981	5,038	2.25	4,183	2.18	3,584	1.87	599	0.31	855	2.73	853	2.73	2	0.01
DEFENSE LOG AGCY														
NOVEMBER 1981	490	1.05	388	0.88	284	0.65	104	0.24	102	3.98	102	3.98	...	...
OCTOBER 1981	578	1.25	438	1.00	284	0.65	154	0.35	140	5.54	140	5.54	...	...
OTHER DEFENSE ACTIVITIES														
NOVEMBER 1981	392	1.70	331	1.71	172	0.89	159	0.82	61	1.64	54	1.45	7	0.19
OCTOBER 1981	468	2.05	367	1.92	218	1.14	149	0.78	101	2.76	100	2.73	1	0.03

TABLE 27 -- ACCESSIONS TO THE COMPETITIVE, EXCEPTED, AND SENIOR EXECUTIVE SERVICES OF THE FEDERAL GOVERNMENT BY BRANCH AND SELECTED AGENCY, UNITED STATES, OCTOBER 1981 AND NOVEMBER 1981

AGENCY	TOTAL		ACCESSIONS TO THE COMPETITIVE SERVICE						ACCESSIONS TO THE EXCEPTED AND SENIOR EXECUTIVE SERVICES					
			TOTAL		NEW HIRES		OTHER		TOTAL		NEW HIRES		OTHER	
	NO.	RATE	NO.	RATE	NO.	RATE	NO.	RATE	NO.	RATE	NO.	RATE	NO.	RATE
JUSTICE														
NOVEMBER 1981	389	0.72	184	0.63	150	0.51	34	0.12	205	0.83	145	0.59	60	0.24
OCTOBER 1981	903	1.67	385	1.31	286	0.97	99	0.34	518	2.09	428	1.73	90	0.36
INTERIOR														
NOVEMBER 1981	1,066	1.39	242	0.42	171	0.29	71	0.12	824	4.41	782	4.18	42	0.22
OCTOBER 1981	2,703	3.52	1,168	2.03	892	1.55	276	0.48	1,535	8.00	1,470	7.66	65	0.34
AGRICULTURE														
NOVEMBER 1981	1,254	1.04	424	0.42	381	0.37	43	0.04	830	4.39	792	4.19	38	0.20
OCTOBER 1981	3,532	2.81	1,068	1.04	963	0.94	105	0.10	2,464	10.69	2,280	9.89	184	0.80
COMMERCE														
NOVEMBER 1981	334	0.92	185	0.61	133	0.44	52	0.17	149	2.40	138	2.22	11	0.18
OCTOBER 1981	714	1.88	378	1.19	339	1.07	39	0.12	336	5.34	249	3.95	87	1.38
LABOR														
NOVEMBER 1981	89	0.43	75	0.39	41	0.21	34	0.17	14	1.05	4	0.30	10	0.75
OCTOBER 1981	125	0.59	107	0.55	44	0.22	63	0.32	18	1.29	44	3.15	26	1.86
HEALTH AND HUMAN SERVICES														
NOVEMBER 1981	902	0.60	714	0.55	468	0.36	246	0.19	188	0.88	187	0.87	1	...
OCTOBER 1981	2,023	1.32	1,415	1.08	1,129	0.86	286	0.22	608	2.77	606	2.71	2	0.01
HOUSING & URBAN DEV														
NOVEMBER 1981	61	0.40	46	0.32	12	0.08	34	0.23	15	1.80	11	1.32	4	0.48
OCTOBER 1981	108	0.70	66	0.45	36	0.25	30	0.21	42	4.97	40	4.76	2	0.24
TRANSPORTATION														
NOVEMBER 1981	1,483	2.47	1,162	2.02	1,033	1.80	129	0.22	321	11.95	309	11.51	12	0.45
OCTOBER 1981	1,304	2.20	1,058	1.87	934	1.65	124	0.22	246	9.65	243	9.54	3	0.12
ENERGY														
NOVEMBER 1981	163	0.85	140	0.82	94	0.55	46	0.27	23	1.17	23	1.17	...	...
OCTOBER 1981	254	1.31	179	1.03	120	0.69	59	0.34	75	3.81	74	3.76	1	0.05
EDUCATION														
NOVEMBER 1981	26	0.42	10	0.18	5	0.09	5	0.09	16	2.15	16	2.15	...	...
OCTOBER 1981	69	1.08	16	0.28	8	0.14	8	0.14	53	6.94	53	6.94	...	...
INDEPENDENT AGENCIES														
NOVEMBER 1981	11,543	1.08	3,049	1.15	2,540	0.96	509	0.19	8,494	1.05	6,765	0.84	1,729	0.21
OCTOBER 1981	13,836	1.29	3,608	1.35	2,969	1.11	639	0.24	10,228	1.27	7,641	0.95	2,587	0.32
ACTION														
NOVEMBER 1981	22	1.78	6	0.69	5	0.57	1	0.11	16	4.41	16	4.41	...	...
OCTOBER 1981	26	1.95	7	0.72	4	0.41	3	0.31	19	5.28	19	5.28	...	...
ENVIRONMTL PROTECT AGCY														
NOVEMBER 1981	146	1.16	75	0.71	56	0.53	19	0.18	71	3.58	69	3.48	2	0.10
OCTOBER 1981	231	1.82	82	0.77	56	0.52	26	0.24	149	7.53	141	7.13	8	0.40
EQUAL EMPLOY OPP COMM														
NOVEMBER 1981	1	0.03	...	...	...	...	...	...	1	0.17	1	0.17	...	...
OCTOBER 1981	...	...	...	...	...	...	...	...	...	...	...	...	...	...
FEDERAL COMMUNICATNS COMM														
NOVEMBER 1981	3	0.15	3	0.18	...	...	3	0.18	...	...	...	...	...	...
OCTOBER 1981	4	0.19	3	0.18	2	0.12	1	0.06	1	0.26	...	...	1	0.26
FEDERAL DEPOSIT INS CORP														
NOVEMBER 1981	20	0.61	19	0.68	15	0.54	4	0.14	1	0.20	1	0.20	...	...
OCTOBER 1981	35	1.06	11	0.39	11	0.39	...	...	24	4.78	2	0.40	22	4.38
FED EMERGENCY MGMT AGCY														
NOVEMBER 1981	11	0.47	5	0.24	5	0.24	...	...	6	2.77	6	2.77	...	...
OCTOBER 1981	...	...	...	...	...	...	...	...	...	...	...	...	...	...

TABLE 27 -- ACCESSIONS TO THE COMPETITIVE, EXCEPTED, AND SENIOR EXECUTIVE SERVICES OF THE FEDERAL GOVERNMENT BY BRANCH AND SELECTED AGENCY, UNITED STATES, OCTOBER 1981 AND NOVEMBER 1981

AGENCY	TOTAL		ACCESSIONS TO THE COMPETITIVE SERVICE						ACCESSIONS TO THE EXCEPTED AND SENIOR EXECUTIVE SERVICES					
			TOTAL		NEW HIRES		OTHER		TOTAL		NEW HIRES		OTHER	
	NO.	RATE	NO.	RATE	NO.	RATE	NO.	RATE	NO.	RATE	NO.	RATE	NO.	RATE
FEDERAL TRADE COMM														
NOVEMBER 1981	18	1.06	3	0.32	...	...	3	0.32	15	1.99	15	1.99	...	...
OCTOBER 1981	75	4.65	14	1.46	6	0.63	8	0.84	61	8.27	56	7.32	7	0.95
GENERAL SVCS ADMIN														
NOVEMBER 1981	174	0.52	89	0.29	68	0.22	21	0.07	85	5.16	83	5.04	2	0.12
OCTOBER 1981	226	0.67	123	0.40	96	0.31	27	0.09	103	3.64	97	3.43	6	0.21
INTERNTL COMMUNICATN AGCY														
NOVEMBER 1981	52	1.54	12	0.60	8	0.40	4	0.20	40	2.93	39	2.85	1	0.07
OCTOBER 1981	43	1.28	32	1.61	26	1.31	6	0.30	11	0.81	11	0.81	...	...
INTERSTATE COMMERCE COMM														
NOVEMBER 1981	2	0.12	2	0.14	1	0.07	1	0.07	...	...	...	...	...	...
OCTOBER 1981	2	0.12	2	0.14	...	...	2	0.14	...	...	...	...	...	...
NATL AERO SPACE ADMIN														
NOVEMBER 1981	129	0.56	94	0.44	73	0.34	21	0.10	35	2.23	19	1.21	16	1.02
OCTOBER 1981	184	0.80	86	0.40	58	0.27	28	0.13	98	6.31	90	5.80	8	0.52
NATL LABOR RELATIONS BD														
NOVEMBER 1981	2	0.07	...	...	...	...	...	...	2	0.17	2	0.17	...	...
OCTOBER 1981	18	0.62	8	0.47	1	0.06	7	0.41	10	0.84	5	0.42	5	0.42
NUCLEAR REGULATORY COMM														
NOVEMBER 1981	25	0.71	...	...	...	...	...	...	25	0.71	19	0.54	6	0.17
OCTOBER 1981	15	0.43	...	...	...	...	...	...	15	0.43	9	0.26	6	0.17
OFFICE OF PERSONNEL MGMT														
NOVEMBER 1981	32	0.42	25	0.37	13	0.19	12	0.18	7	0.72	6	0.62	1	0.10
OCTOBER 1981	159	2.07	103	1.52	90	1.33	13	0.19	56	6.24	56	6.24	...	...
PANAMA CANAL COMMISSION														
NOVEMBER 1981	...	...	...	...	...	...	...	...	...	...	...	...	...	...
OCTOBER 1981	...	...	...	...	...	...	...	...	...	...	...	...	...	...
RAILROAD RETIREMENT BOARD														
NOVEMBER 1981	3	0.19	3	0.19	1	0.06	2	0.12	...	...	...	...	...	...
OCTOBER 1981	15	0.92	15	0.93	8	0.49	7	0.43	...	...	...	...	...	...
SECURITIES & EXCHNGE COMM														
NOVEMBER 1981	2	0.11	2	0.16	1	0.08	1	0.08	...	...	...	...	...	...
OCTOBER 1981	38	1.97	15	1.20	4	0.32	11	0.88	23	3.38	23	3.38	...	...
SMALL BUSINESS ADMIN														
NOVEMBER 1981	94	1.88	42	1.01	32	0.77	10	0.24	52	6.19	52	6.19	...	...
OCTOBER 1981	90	1.80	42	1.01	25	0.60	17	0.41	48	5.70	44	5.23	4	0.47
SMITHSONIAN, SUMMARY														
NOVEMBER 1981	33	0.79	30	0.77	21	0.54	9	0.23	3	1.01	3	1.01	...	...
OCTOBER 1981	60	1.42	42	1.07	32	0.81	10	0.25	18	6.22	17	5.87	1	0.35
TENNESSEE VALLEY AUTH														
NOVEMBER 1981	982	2.03	...	...	...	...	...	...	982	2.03	199	0.41	783	1.61
OCTOBER 1981	1,559	3.14	...	...	...	...	...	...	1,559	3.14	416	0.84	1,143	2.31
US INTNATL DEV COOP AGCY														
NOVEMBER 1981	24	0.94	7	0.39	3	0.17	4	0.23	17	2.17	17	2.17	...	...
OCTOBER 1981	25	0.98	6	0.33	5	0.28	1	0.06	19	2.51	15	1.98	4	0.53
US POSTAL SERVICE														
NOVEMBER 1981	4,974	0.75	...	...	...	...	...	...	4,974	0.75	4,446	0.67	528	0.08
OCTOBER 1981	5,085	0.77	...	...	...	...	...	...	5,085	0.77	4,129	0.62	956	0.14
VETERANS ADMINISTRATION														
NOVEMBER 1981	4,587	2.00	2,542	1.61	2,180	1.38	362	0.23	2,045	2.86	1,659	2.32	386	0.54
OCTOBER 1981	5,757	2.51	2,926	1.85	2,488	1.57	438	0.28	2,831	3.96	2,417	3.38	414	0.58

TABLE 28 -- ACCESSIONS TO THE COMPETITIVE, EXCEPTED, AND SENIOR EXECUTIVE SERVICES OF THE FEDERAL GOVERNMENT BY BRANCH AND SELECTED AGENCY, WASHINGTON, D.C. SMSA, OCTOBER 1981 AND NOVEMBER 1981

AGENCY	TOTAL		ACCESSIONS TO THE COMPETITIVE SERVICE						ACCESSIONS TO THE EXCEPTED AND SENIOR EXECUTIVE SERVICES					
			TOTAL		NEW HIRES		OTHER		TOTAL		NEW HIRES		OTHER	
	NO.	RATE	NO.	RATE	NO.	RATE	NO.	RATE	NO.	RATE	NO.	RATE	NO.	RATE
TOTAL, ALL AGENCIES														
NOVEMBER 1981	2,914	0.88	1,562	0.63	917	0.37	645	0.26	1,352	1.64	1,178	1.43	174	0.21
OCTOBER 1981	4,739	1.43	2,304	0.93	1,581	0.64	723	0.29	2,435	2.94	2,165	2.61	270	0.33
LEGISLATIVE BRANCH														
NOVEMBER 1981	126	0.74	8	0.14	6	0.10	2	0.03	118	1.05	68	0.61	50	0.45
OCTOBER 1981	144	0.84	5	0.06	3	0.05	2	0.03	139	1.23	65	0.58	74	0.66
GENERAL ACCOUNTING OFC														
NOVEMBER 1981	33	0.98	...	...	...	...	...	...	33	0.98	30	0.89	3	0.09
OCTOBER 1981	39	1.16	...	...	...	...	...	...	39	1.16	26	0.77	13	0.39
GOVERNMENT PRINTING OFC														
NOVEMBER 1981	11	0.19	7	0.12	6	0.10	1	0.02	4	2.97	2	1.49	2	1.49
OCTOBER 1981	14	0.24	2	0.03	2	0.03	...	...	12	8.70	3	2.17	9	6.52
LIBRARY OF CONGRESS														
NOVEMBER 1981	45	0.87	...	...	...	...	...	...	45	0.87	...	...	45	0.87
OCTOBER 1981	52	1.00	...	...	...	...	...	...	52	1.00	...	...	52	1.00
JUDICIAL BRANCH														
NOVEMBER 1981	...	...	...	...	...	...	...	...	...	...	...	...	...	...
OCTOBER 1981	...	...	...	...	...	...	...	...	...	...	...	...	...	...
EXECUTIVE BRANCH														
NOVEMBER 1981	2,788	0.89	1,554	0.64	911	0.38	643	0.27	1,234	1.73	1,110	1.55	124	0.17
OCTOBER 1981	4,595	1.46	2,299	0.95	1,578	0.65	721	0.30	2,296	3.21	2,100	2.93	196	0.27
EXEC OFC OF THE PRESIDENT														
NOVEMBER 1981	33	1.97	12	1.62	5	0.67	7	0.94	21	2.26	21	2.26	...	...
OCTOBER 1981	54	3.22	17	2.28	11	1.48	6	0.80	37	3.97	36	3.87	1	0.11
EXECUTIVE DEPARTMENTS														
NOVEMBER 1981	1,941	0.85	1,311	0.68	766	0.40	545	0.28	630	1.72	538	1.47	92	0.25
OCTOBER 1981	3,423	1.49	1,900	0.99	1,313	0.68	587	0.30	1,523	4.16	1,380	3.77	143	0.39
STATE														
NOVEMBER 1981	98	1.36	19	0.62	13	0.42	6	0.20	79	1.92	60	1.46	19	0.46
OCTOBER 1981	101	1.40	27	0.88	20	0.65	7	0.23	74	1.79	55	1.33	19	0.46
TREASURY														
NOVEMBER 1981	80	0.45	60	0.38	30	0.19	30	0.19	20	1.10	18	0.99	2	0.11
OCTOBER 1981	272	1.54	147	0.93	78	0.49	69	0.43	125	6.91	123	6.80	2	0.11
DEFENSE, TOTAL														
NOVEMBER 1981	1,049	1.29	852	1.17	505	0.69	347	0.48	197	2.31	186	2.18	11	0.13
OCTOBER 1981	1,375	1.70	977	1.35	646	0.89	331	0.46	398	4.72	373	4.43	25	0.30
DEPT OF THE ARMY														
NOVEMBER 1981	348	1.34	292	1.20	228	0.94	64	0.26	56	3.61	56	3.61	...	...
OCTOBER 1981	366	1.42	249	1.03	180	0.74	69	0.28	117	7.68	117	7.68	...	...
DEPT OF THE NAVY														
NOVEMBER 1981	389	1.10	308	0.95	140	0.43	168	0.52	81	3.00	75	2.77	6	0.22
OCTOBER 1981	636	1.82	472	1.46	286	0.89	186	0.58	164	6.14	139	5.20	25	0.94
DEPT OF THE AIR FORCE														
NOVEMBER 1981	119	1.89	106	1.91	57	1.02	49	0.88	13	1.73	13	1.73	...	...
OCTOBER 1981	128	2.03	106	1.91	85	1.54	21	0.38	22	2.91	22	2.91	...	...
DEFENSE LOG AGCY														
NOVEMBER 1981	13	0.51	12	0.50	7	0.29	5	0.21	1	0.74	1	0.74	...	...
OCTOBER 1981	18	0.71	8	0.33	3	0.12	5	0.21	10	7.41	10	7.41	...	...
OTHER DEFENSE ACTIVITIES														
NOVEMBER 1981	180	1.60	134	1.70	73	0.93	61	0.77	46	1.36	41	1.21	5	0.15
OCTOBER 1981	227	2.03	142	1.81	92	1.17	50	0.64	85	2.55	85	2.55	...	...

TABLE 28 -- ACCESSIONS TO THE COMPETITIVE, EXCEPTED, AND SENIOR EXECUTIVE SERVICES OF THE FEDERAL GOVERNMENT BY BRANCH AND SELECTED AGENCY, WASHINGTON, D.C. SMSA, OCTOBER 1981 AND NOVEMBER 1981

AGENCY	TOTAL		ACCESSIONS TO THE COMPETITIVE SERVICE						ACCESSIONS TO THE EXCEPTED AND SENIOR EXECUTIVE SERVICES					
			TOTAL		NEW HIRES		OTHER		TOTAL		NEW HIRES		OTHER	
	NO.	RATE	NO.	RATE	NO.	RATE	NO.	RATE	NO.	RATE	NO.	RATE	NO.	RATE
JUSTICE														
NOVEMBER 1981	86	0.55	25	0.44	14	0.25	11	0.19	61	0.61	26	0.26	35	0.35
OCTOBER 1981	301	1.91	56	0.98	34	0.60	22	0.39	245	2.44	195	1.94	50	0.50
INTERIOR														
NOVEMBER 1981	35	0.34	22	0.23	12	0.13	10	0.11	13	1.42	9	0.99	4	0.44
OCTOBER 1981	206	1.99	126	1.33	98	1.04	28	0.30	80	9.94	70	7.82	10	1.12
AGRICULTURE														
NOVEMBER 1981	64	0.48	42	0.34	33	0.27	9	0.07	22	2.12	17	1.63	5	0.48
OCTOBER 1981	211	1.59	111	0.90	81	0.66	30	0.24	100	9.73	74	7.20	26	2.53
COMMERCE														
NOVEMBER 1981	147	0.80	83	0.49	56	0.33	27	0.16	64	4.53	58	4.10	6	0.42
OCTOBER 1981	310	1.67	163	0.95	143	0.83	20	0.12	147	10.56	138	9.92	9	0.65
LABOR														
NOVEMBER 1981	40	0.56	36	0.55	19	0.29	17	0.26	4	0.68	1	0.17	3	0.51
OCTOBER 1981	60	0.83	50	0.76	32	0.49	18	0.27	10	1.57	12	1.89	2	0.31
HEALTH AND HUMAN SERVICES														
NOVEMBER 1981	149	0.46	66	0.24	29	0.11	37	0.14	83	1.62	83	1.62	...	...
OCTOBER 1981	316	0.97	107	0.39	79	0.29	28	0.10	209	4.01	208	3.99	1	0.02
HOUSING & URBAN DEV														
NOVEMBER 1981	12	0.27	4	0.10	...	...	4	0.10	8	1.89	5	1.18	3	0.71
OCTOBER 1981	43	0.98	17	0.43	11	0.28	6	0.15	26	6.18	24	5.71	2	0.48
TRANSPORTATION														
NOVEMBER 1981	120	1.19	62	0.68	26	0.28	36	0.39	58	6.22	54	5.79	4	0.43
OCTOBER 1981	123	1.22	78	0.85	57	0.62	21	0.23	45	4.94	45	4.94	...	...
ENERGY														
NOVEMBER 1981	38	0.54	32	0.54	24	0.40	8	0.13	6	0.55	6	0.55	...	...
OCTOBER 1981	53	0.73	34	0.55	30	0.49	4	0.07	19	1.71	18	1.62	1	0.09
EDUCATION														
NOVEMBER 1981	23	0.56	8	0.23	5	0.14	3	0.09	15	2.57	15	2.57	...	...
OCTOBER 1981	52	1.24	7	0.20	4	0.11	3	0.08	45	7.50	45	7.50	...	...
INDEPENDENT AGENCIES														
NOVEMBER 1981	814	0.99	231	0.46	140	0.29	91	0.19	583	1.72	551	1.63	32	0.09
OCTOBER 1981	1,118	1.34	382	0.78	254	0.52	128	0.26	736	2.16	684	2.01	52	0.15
ACTION														
NOVEMBER 1981	11	1.39	1	0.22	...	...	1	0.22	10	2.92	10	2.92	...	...
OCTOBER 1981	23	2.82	5	1.05	3	0.63	2	0.42	18	5.31	18	5.31	...	...
ENVIRONMTL PROTECT AGCY														
NOVEMBER 1981	48	1.10	10	0.28	7	0.19	3	0.08	38	5.03	38	5.03	...	...
OCTOBER 1981	69	1.57	20	0.55	16	0.44	4	0.11	49	6.52	47	6.26	2	0.27
EQUAL EMPLOY OPP COMM														
NOVEMBER 1981	1	0.14	...	...	...	...	...	...	1	0.52	1	0.52	...	...
OCTOBER 1981	...	...	...	...	...	...	...	...	...	...	...	...	...	...
FEDERAL COMMUNICATNS COMM														
NOVEMBER 1981	2	0.13	2	0.17	...	...	2	0.17	...	...	...	...	...	...
OCTOBER 1981	4	0.26	3	0.26	2	0.17	1	0.09	1	0.28	...	...	1	0.28
FEDERAL DEPOSIT INS CORP														
NOVEMBER 1981	10	1.05	10	1.48	7	1.04	3	0.44	...	...	...	...	...	...
OCTOBER 1981	8	0.84	5	0.74	5	0.74	...	...	3	1.09	1	0.36	2	0.72
FED EMERGENCY MGMT AGCY														
NOVEMBER 1981	8	0.56	3	0.23	3	0.23	...	...	5	4.29	5	4.29	...	...
OCTOBER 1981	...	...	...	...	...	...	...	...	...	...	...	...	...	...

TABLE 28 -- ACCESSIONS TO THE COMPETITIVE, EXCEPTED, AND SENIOR EXECUTIVE SERVICES OF THE FEDERAL GOVERNMENT BY BRANCH AND SELECTED AGENCY, WASHINGTON, D.C. SMSA, OCTOBER 1981 AND NOVEMBER 1981

AGENCY	TOTAL		ACCESSIONS TO THE COMPETITIVE SERVICE						ACCESSIONS TO THE EXCEPTED AND SENIOR EXECUTIVE SERVICES					
			TOTAL		NEW HIRES		OTHER		TOTAL		NEW HIRES		OTHER	
	NO.	RATE	NO.	RATE	NO.	RATE	NO.	RATE	NO.	RATE	NO.	RATE	NO.	RATE
FEDERAL TRADE COMM														
NOVEMBER 1981	17	1.26	2	0.25	...	...	2	0.25	15	2.70	15	2.70	...	...
OCTOBER 1981	62	4.62	13	1.62	6	0.75	7	0.87	49	9.07	42	7.78	7	1.30
GENERAL SVCS ADMIN														
NOVEMBER 1981	34	0.30	16	0.15	10	0.09	6	0.06	18	2.86	18	2.86	...	...
OCTOBER 1981	91	0.79	74	0.66	62	0.57	12	0.11	17	2.65	12	1.87	5	0.78
INTERNTL COMMUNICATN AGCY														
NOVEMBER 1981	51	1.63	12	0.66	8	0.44	4	0.22	39	3.00	38	2.92	1	0.08
OCTOBER 1981	41	1.32	32	1.77	26	1.44	6	0.33	9	0.69	9	0.69	...	...
INTERSTATE COMMERCE COMM														
NOVEMBER 1981	...	...	...	...	...	...	...	...	...	...	...	...	...	...
OCTOBER 1981	1	0.08	1	0.11	...	...	1	0.11	...	...	...	...	...	...
NATL AERO SPACE ADMIN														
NOVEMBER 1981	32	0.65	21	0.47	15	0.33	6	0.13	11	2.54	11	2.54	...	...
OCTOBER 1981	29	0.59	12	0.27	4	0.09	8	0.18	17	3.97	17	3.97	...	...
NATL LABOR RELATIONS BD														
NOVEMBER 1981	...	...	...	...	...	...	...	...	...	...	...	...	...	...
OCTOBER 1981	5	0.53	1	0.21	...	...	1	0.21	4	0.87	2	0.43	2	0.43
NUCLEAR REGULATORY COMM														
NOVEMBER 1981	18	0.67	...	...	...	...	...	...	18	0.67	14	0.52	4	0.15
OCTOBER 1981	12	0.44	...	...	...	...	...	...	12	0.44	7	0.26	5	0.18
OFFICE OF PERSONNEL MGMT														
NOVEMBER 1981	9	0.28	7	0.23	...	...	7	0.23	2	1.36	1	0.68	1	0.68
OCTOBER 1981	35	1.08	27	0.88	19	0.62	8	0.26	8	5.25	8	5.25	...	...
PANAMA CANAL COMMISSION														
NOVEMBER 1981	...	...	...	...	...	...	...	...	...	...	...	...	...	...
OCTOBER 1981	...	...	...	...	...	...	...	...	...	...	...	...	...	...
RAILROAD RETIREMENT BOARD														
NOVEMBER 1981	...	...	...	...	...	...	...	...	...	...	...	...	...	...
OCTOBER 1981	...	...	...	...	...	...	...	...	...	...	...	...	...	...
SECURITIES & EXCHNGE COMM														
NOVEMBER 1981	1	0.08	1	0.12	...	...	1	0.12	...	...	...	...	...	...
OCTOBER 1981	29	2.24	11	1.30	4	0.47	7	0.83	18	4.02	18	4.02	...	...
SMALL BUSINESS ADMIN														
NOVEMBER 1981	24	2.26	12	1.45	10	1.21	2	0.24	12	5.17	12	5.17	...	...
OCTOBER 1981	20	1.89	12	1.40	7	0.85	5	0.61	8	3.40	8	3.40	...	...
SMITHSONIAN, SUMMARY														
NOVEMBER 1981	31	0.78	28	0.70	19	0.52	9	0.24	3	1.07	3	1.07	...	...
OCTOBER 1981	60	1.50	42	1.12	32	0.86	10	0.27	18	6.65	17	6.28	1	0.37
TENNESSEE VALLEY AUTH														
NOVEMBER 1981	...	...	...	...	...	...	...	...	...	...	...	...	...	...
OCTOBER 1981	...	...	...	...	...	...	...	...	...	...	...	...	...	...
US INTNATL DEV COOP AGCY'														
NOVEMBER 1981	24	0.95	7	0.40	3	0.17	4	0.23	17	2.19	17	2.19	...	...
OCTOBER 1981	25	0.99	6	0.34	5	0.28	1	0.06	19	2.54	15	2.00	4	0.53
US POSTAL SERVICE														
NOVEMBER 1981	229	1.32	...	...	...	...	...	...	229	1.32	209	1.20	20	0.12
OCTOBER 1981	357	2.03	...	...	...	...	...	...	357	2.03	340	1.93	17	0.10
VETERANS ADMINISTRATION														
NOVEMBER 1981	107	1.63	51	0.96	31	0.59	20	0.38	56	4.15	54	4.00	2	0.15
OCTOBER 1981	103	1.57	53	1.21	33	0.63	30	0.58	40	2.94	36	2.58	4	0.30

TABLE 29 -- ACCESSIONS AND SEPARATIONS BY BRANCH, SELECTED AGENCY, AND CITIZENSHIP, ALL AREAS, OCTOBER 1981 AND NOVEMBER 1981

AGENCY	ACCESSIONS						SEPARATIONS					
	TOTAL		U.S. CITIZENS		NON U.S. CITIZENS		TOTAL		U.S. CITIZENS		NON U.S. CITIZENS	
	NO.	RATE	NO.	RATE	NO.	RATE	NO.	RATE	NO.	RATE	NO.	RATE
TOTAL, ALL AGENCIES												
NOVEMBER 1981	35,490	1.26	34,733	1.26	757	1.15	37,144	1.31	36,356	1.32	788	1.19
OCTOBER 1981	54,688	1.93	51,747	1.67	2,941	4.52	53,186	1.88	52,187	1.89	999	1.54
LEGISLATIVE BRANCH												
NOVEMBER 1981	140	0.72	120	0.62	20	50.00	180	0.92	162	0.83	18	45.00
OCTOBER 1981	182	0.93	182	0.93	...	...	271	1.38	265	1.36	6	7.89
GENERAL ACCOUNTING OFC												
NOVEMBER 1981	45	0.85	45	0.86	...	...	59	1.12	59	1.13	...	...
OCTOBER 1981	68	1.29	68	1.31	...	...	140	2.65	134	2.57	6	8.33
GOVERNMENT PRINTING OFC												
NOVEMBER 1981	13	0.20	11	0.17	2	...	46	0.72	46	0.72	...	...
OCTOBER 1981	23	0.36	23	0.36	...	...	55	0.86	55	0.86	...	...
LIBRARY OF CONGRESS												
NOVEMBER 1981	45	0.87	45	0.87	...	...	44	0.85	44	0.85	...	...
OCTOBER 1981	52	1.00	52	1.00	...	...	38	0.73	38	0.73	...	...
JUDICIAL BRANCH												
NOVEMBER 1981	...	...	...	...	...	...	...	...	...	...	...	...
OCTOBER 1981	...	...	...	...	...	...	...	...	...	...	...	...
EXECUTIVE BRANCH												
NOVEMBER 1981	35,350	1.26	34,613	1.26	737	1.12	36,964	1.32	36,194	1.32	770	1.17
OCTOBER 1981	54,506	1.94	51,565	1.88	2,941	4.53	52,915	1.88	51,922	1.89	993	1.53
EXEC OFC OF THE PRESIDENT												
NOVEMBER 1981	33	1.97	33	1.97	...	...	39	2.33	39	2.33	...	...
OCTOBER 1981	54	3.21	54	3.21	...	...	114	6.78	114	6.78	...	...
EXECUTIVE DEPARTMENTS												
NOVEMBER 1981	23,625	1.38	23,092	1.39	533	1.07	24,613	1.44	24,184	1.46	429	0.86
OCTOBER 1981	40,388	2.36	37,730	2.27	2,658	5.44	36,255	2.12	35,762	2.15	493	1.01
STATE												
NOVEMBER 1981	216	0.91	136	0.96	80	0.85	330	1.40	225	1.58	105	1.12
OCTOBER 1981	247	1.04	176	1.23	71	0.75	337	1.42	274	1.92	63	0.67
TREASURY												
NOVEMBER 1981	1,664	1.39	1,663	1.39	1	1.82	1,859	1.56	1,857	1.55	2	3.64
OCTOBER 1981	3,181	2.63	3,178	2.63	3	5.41	3,497	2.89	3,492	2.88	5	9.01
DEFENSE, TOTAL												
NOVEMBER 1981	15,942	1.59	15,513	1.61	429	1.11	9,256	0.92	8,971	0.93	285	0.74
OCTOBER 1981	25,157	2.54	22,609	2.37	2,548	6.78	11,373	1.15	10,993	1.15	380	1.01
DEPT OF THE ARMY												
NOVEMBER 1981	5,376	1.50	5,267	1.54	109	0.67	3,364	0.94	3,286	0.96	78	0.48
OCTOBER 1981	4,485	1.26	4,345	1.28	140	0.86	3,034	0.85	2,938	0.87	96	0.59
DEPT OF THE NAVY												
NOVEMBER 1981	5,109	1.57	4,919	1.58	190	1.28	2,757	0.85	2,642	0.85	115	0.77
OCTOBER 1981	13,724	4.29	11,786	3.85	1,938	13.89	4,253	1.33	4,085	1.33	168	1.20
DEPT OF THE AIR FORCE												
NOVEMBER 1981	4,152	1.74	4,028	1.74	124	1.80	2,344	0.99	2,264	0.98	80	1.16
OCTOBER 1981	5,749	2.44	5,320	2.32	429	6.39	3,112	1.32	3,001	1.31	111	1.65
DEFENSE LOG AGCY												
NOVEMBER 1981	491	1.05	490	1.05	1	0.59	389	0.83	388	0.83	1	0.59
OCTOBER 1981	579	1.24	578	1.24	1	0.59	549	1.17	548	1.18	1	0.59
OTHER DEFENSE ACTIVITIES												
NOVEMBER 1981	814	2.46	809	2.48	5	1.04	402	1.21	391	1.20	11	2.29
OCTOBER 1981	620	1.89	580	1.79	40	8.66	425	1.29	421	1.30	4	0.87

TABLE 29 -- ACCESSIONS AND SEPARATIONS BY BRANCH, SELECTED AGENCY, AND CITIZENSHIP, ALL AREAS, OCTOBER 1981 AND NOVEMBER 1981

AGENCY	ACCESSIONS						SEPARATIONS					
	TOTAL		U.S. CITIZENS		NON U.S. CITIZENS		TOTAL		U.S. CITIZENS		NON U.S. CITIZENS	
	NO.	RATE	NO.	RATE	NO.	RATE	NO.	RATE	NO.	RATE	NO.	RATE
JUSTICE												
NOVEMBER 1981	399	0.72	394	0.72	5	5.00	383	0.69	383	0.70	...	...
OCTOBER 1981	924	1.67	919	1.67	5	5.00	716	1.30	714	1.30	2	2.00
INTERIOR												
NOVEMBER 1981	1,067	1.39	1,065	1.38	2	23.53	2,288	2.97	2,287	2.97	1	11.76
OCTOBER 1981	2,708	3.51	2,708	3.51	...	...	2,881	3.74	2,881	3.74	...	...
AGRICULTURE												
NOVEMBER 1981	1,258	1.03	1,258	1.03	...	...	5,026	4.12	5,024	4.13	2	0.48
OCTOBER 1981	3,563	2.81	3,563	2.82	...	...	9,804	7.72	9,800	7.74	4	0.97
COMMERCE												
NOVEMBER 1981	335	0.90	335	0.92	...	...	1,125	3.03	1,125	3.08	...	...
OCTOBER 1981	714	1.84	712	1.86	2	0.36	2,214	5.72	2,214	5.80	...	...
LABOR												
NOVEMBER 1981	91	0.44	91	0.44	...	...	306	1.47	306	1.47	...	...
OCTOBER 1981	127	0.60	127	0.60	...	...	385	1.82	385	1.82	...	...
HEALTH AND HUMAN SERVICES												
NOVEMBER 1981	909	0.60	898	0.59	11	1.70	2,701	1.77	2,667	1.76	34	5.25
OCTOBER 1981	2,026	1.31	1,999	1.30	27	3.92	3,363	2.17	3,328	2.16	35	5.08
HOUSING & URBAN DEV												
NOVEMBER 1981	62	0.40	62	0.40	...	...	184	1.19	184	1.19	...	...
OCTOBER 1981	108	0.69	108	0.69	...	...	153	0.98	153	0.98	...	...
TRANSPORTATION												
NOVEMBER 1981	1,493	2.46	1,491	2.46	2	6.56	777	1.28	777	1.28	...	...
OCTOBER 1981	1,310	2.19	1,310	2.19	...	...	706	1.18	706	1.18	...	...
ENERGY												
NOVEMBER 1981	163	0.85	160	0.84	3	30.00	269	1.41	269	1.41	...	...
OCTOBER 1981	254	1.31	252	1.30	2	21.05	696	3.59	692	3.58	4	42.11
EDUCATION												
NOVEMBER 1981	26	0.42	26	0.42	...	...	109	1.75	109	1.75	...	...
OCTOBER 1981	69	1.08	69	1.08	...	...	130	2.03	130	2.03	...	...
INDEPENDENT AGENCIES												
NOVEMBER 1981	11,692	1.07	11,488	1.06	204	1.27	12,312	1.12	11,971	1.11	341	2.12
OCTOBER 1981	14,064	1.28	13,781	1.28	283	1.76	16,546	1.51	16,046	1.49	500	3.10
ACTION												
NOVEMBER 1981	25	1.46	25	1.79	...	...	236	13.83	236	16.92	...	...
OCTOBER 1981	28	1.54	26	1.74	2	0.63	90	4.96	76	5.08	14	4.41
ENVIRONMTL PROTECT AGCY												
NOVEMBER 1981	146	1.16	146	1.16	...	...	203	1.61	203	1.62	...	...
OCTOBER 1981	231	1.82	230	1.81	1	9.52	335	2.64	334	2.63	1	9.52
EQUAL EMPLOY OPP COMM												
NOVEMBER 1981	1	0.03	1	0.03	...	...	36	1.07	36	1.07	...	...
OCTOBER 1981	...	...	...	...	...	...	43	1.27	43	1.27	...	...
FEDERAL COMMUNICATNS COMM												
NOVEMBER 1981	3	0.14	3	0.14	...	...	19	0.92	19	0.92	...	...
OCTOBER 1981	4	0.19	4	0.19	...	...	18	0.86	18	0.86	...	...
FEDERAL DEPOSIT INS CORP												
NOVEMBER 1981	20	0.60	20	0.60	...	...	33	0.99	33	0.99	...	...
OCTOBER 1981	35	1.04	35	1.05	...	...	49	1.46	49	1.46	...	...
FED EMERGENCY MGMT AGCY												
NOVEMBER 1981	11	0.47	11	0.47	...	...	25	1.07	25	1.07	...	...
OCTOBER 1981	...	...	...	...	...	...	...	...	...	...	...	...

TABLE 29 -- ACCESSIONS AND SEPARATIONS BY BRANCH, SELECTED AGENCY, AND CITIZENSHIP, ALL AREAS, OCTOBER 1981 AND NOVEMBER 1981

AGENCY	ACCESSIONS						SEPARATIONS					
	TOTAL		U.S. CITIZENS		NON U.S. CITIZENS		TOTAL		U.S. CITIZENS		NON U.S. CITIZENS	
	NO.	RATE	NO.	RATE	NO.	RATE	NO.	RATE	NO.	RATE	NO.	RATE
FEDERAL TRADE COMM												
NOVEMBER 1981	18	1.06	17	1.00	1	200.00	28	1.65	28	1.65	...	...
OCTOBER 1981	75	4.45	75	4.45	...	...	77	4.57	77	4.57	...	...
GENERAL SVCS ADMIN												
NOVEMBER 1981	174	0.52	174	0.52	...	...	448	1.33	443	1.32	5	11.24
OCTOBER 1981	227	0.67	221	0.65	6	13.04	587	1.72	585	1.72	2	4.35
INTERNTL COMMUNICATN AGCY												
NOVEMBER 1981	64	0.82	47	1.17	17	0.44	51	0.65	22	0.55	29	0.76
OCTOBER 1981	54	0.69	40	1.00	14	0.36	44	0.56	31	0.78	13	0.34
INTERSTATE COMMERCE COMM												
NOVEMBER 1981	2	0.12	2	0.12	...	...	23	1.37	23	1.37	...	...
OCTOBER 1981	2	0.12	2	0.12	...	...	24	1.41	24	1.41	...	...
NATL AERO SPACE ADMIN												
NOVEMBER 1981	129	0.56	129	0.56	...	...	138	0.60	137	0.60	1	6.45
OCTOBER 1981	184	0.80	184	0.80	...	...	210	0.91	210	0.91	...	...
NATL LABOR RELATIONS BD												
NOVEMBER 1981	2	0.07	2	0.07	...	...	24	0.83	24	0.83	...	...
OCTOBER 1981	18	0.62	18	0.62	...	...	45	1.54	45	1.54	...	...
NUCLEAR REGULATORY COMM												
NOVEMBER 1981	25	0.71	25	0.71	...	...	23	0.66	23	0.66	...	...
OCTOBER 1981	15	0.43	15	0.43	...	...	29	0.82	29	0.82	...	...
OFFICE OF PERSONNEL MGMT												
NOVEMBER 1981	32	0.41	32	0.41	...	...	66	0.86	66	0.86	...	...
OCTOBER 1981	159	2.07	159	2.07	...	...	234	3.04	234	3.04	...	...
PANAMA CANAL COMMISSION												
NOVEMBER 1981	95	1.11	18	0.92	77	1.16	42	0.49	14	0.72	28	0.42
OCTOBER 1981	175	2.06	29	1.49	146	2.22	92	1.08	20	1.03	72	1.10
RAILROAD RETIREMENT BOARD												
NOVEMBER 1981	3	0.19	3	0.19	...	...	9	0.56	9	0.56	...	...
OCTOBER 1981	15	0.92	15	0.92	...	...	26	1.60	26	1.60	...	...
SECURITIES & EXCHNGE COMM												
NOVEMBER 1981	2	0.11	2	0.11	...	...	20	1.05	20	1.05	...	...
OCTOBER 1981	38	1.97	38	1.97	...	...	55	2.85	55	2.85	...	...
SMALL BUSINESS ADMIN												
NOVEMBER 1981	94	1.84	94	1.84	...	...	78	1.53	78	1.53	...	...
OCTOBER 1981	95	1.87	95	1.87	...	...	94	1.85	94	1.85	...	...
SMITHSONIAN, SUMMARY												
NOVEMBER 1981	33	0.77	33	0.79	...	...	35	0.82	35	0.84	...	...
OCTOBER 1981	60	1.39	60	1.42	...	...	123	2.85	120	2.84	3	3.39
TENNESSEE VALLEY AUTH												
NOVEMBER 1981	982	2.03	982	2.03	...	...	2,164	4.46	2,162	4.46	2	6.67
OCTOBER 1981	1,559	3.14	1,558	3.14	1	3.28	2,617	5.28	2,617	5.28	...	...
US INTNATL DEV COOP AGCY												
NOVEMBER 1981	31	0.53	25	0.62	6	0.34	38	0.66	26	0.64	12	0.69
OCTOBER 1981	35	0.60	26	0.64	9	0.51	87	1.50	51	1.26	36	2.04
US POSTAL SERVICE												
NOVEMBER 1981	4,981	0.75	4,981	0.75	...	...	4,037	0.61	4,037	0.61	...	...
OCTOBER 1981	5,094	0.77	5,094	0.77	...	...	4,525	0.68	4,525	0.68	...	...
VETERANS ADMINISTRATION												
NOVEMBER 1981	4,608	1.98	4,531	1.98	77	2.59	4,188	1.80	3,925	1.71	263	8.85
OCTOBER 1981	5,768	2.49	5,667	2.47	101	3.40	6,676	2.88	6,351	2.77	325	10.95

TABLE 30 -- ACCESSIONS AND SEPARATIONS BY BRANCH, SELECTED AGENCY, AND CITIZENSHIP, UNITED STATES, OCTOBER 1981 AND NOVEMBER 1981

AGENCY	ACCESSIONS						SEPARATIONS					
	TOTAL		U.S. CITIZENS		NON U.S. CITIZENS		TOTAL		U.S. CITIZENS		NON U.S. CITIZENS	
	NO.	RATE	NO.	RATE	NO.	RATE	NO.	RATE	NO.	RATE	NO.	RATE
TOTAL, ALL AGENCIES												
NOVEMBER 1981	32,820	1.22	32,657	1.21	163	3.67	35,423	1.31	35,083	1.30	340	7.66
OCTOBER 1981	50,605	1.87	50,453	1.87	152	3.32	51,421	1.90	51,006	1.89	415	9.07
LEGISLATIVE BRANCH												
NOVEMBER 1981	140	0.72	120	0.62	20	50.00	178	0.92	160	0.83	18	45.00
OCTOBER 1981	182	0.93	182	0.94	...	...	271	1.39	265	1.37	6	7.89
GENERAL ACCOUNTING OFC												
NOVEMBER 1981	45	0.87	45	0.87	...	...	57	1.10	57	1.11	...	...
OCTOBER 1981	68	1.31	68	1.35	...	...	140	2.69	134	2.61	6	8.33
GOVERNMENT PRINTING OFC												
NOVEMBER 1981	13	0.20	11	0.17	2	...	46	0.72	46	0.72	...	...
OCTOBER 1981	23	0.36	23	0.36	...	...	55	0.86	55	0.86	...	...
LIBRARY OF CONGRESS												
NOVEMBER 1981	45	0.87	45	0.87	...	...	44	0.85	44	0.85	...	...
OCTOBER 1981	52	1.00	52	1.00	...	...	38	0.73	38	0.73	...	...
JUDICIAL BRANCH												
NOVEMBER 1981	...	...	...	...	...	...	...	...	...	...	...	...
OCTOBER 1981	...	...	...	...	...	...	...	...	...	...	...	...
EXECUTIVE BRANCH												
NOVEMBER 1981	32,680	1.22	32,537	1.22	143	3.25	35,245	1.32	34,923	1.31	322	7.32
OCTOBER 1981	50,423	1.88	50,271	1.88	152	3.38	51,150	1.91	50,741	1.90	409	9.09
EXEC OFC OF THE PRESIDENT												
NOVEMBER 1981	33	1.97	33	1.97	...	...	39	2.33	39	2.33	...	...
OCTOBER 1981	54	3.22	54	3.22	...	...	114	6.80	114	6.80	...	...
EXECUTIVE DEPARTMENTS												
NOVEMBER 1981	21,104	1.31	21,068	1.31	36	2.79	23,005	1.43	22,956	1.43	49	3.80
OCTOBER 1981	36,533	2.27	36,490	2.27	43	3.23	34,700	2.16	34,647	2.16	53	3.98
STATE												
NOVEMBER 1981	112	1.37	112	1.38	...	...	197	2.41	197	2.43	...	...
OCTOBER 1981	121	1.47	121	1.48	...	...	219	2.66	219	2.67	...	...
TREASURY												
NOVEMBER 1981	1,659	1.40	1,658	1.40	1	4.26	1,856	1.57	1,854	1.57	2	8.51
OCTOBER 1981	3,157	2.63	3,154	2.63	3	12.77	3,488	2.90	3,483	2.90	5	21.28
DEFENSE, TOTAL												
NOVEMBER 1981	13,566	1.48	13,549	1.48	17	3.69	7,839	0.85	7,828	0.85	11	2.39
OCTOBER 1981	21,520	2.37	21,514	2.37	6	1.31	10,007	1.10	10,002	1.10	5	1.09
DEPT OF THE ARMY												
NOVEMBER 1981	4,195	1.31	4,189	1.31	6	1.76	2,701	0.85	2,699	0.85	2	0.59
OCTOBER 1981	4,005	1.26	4,003	1.26	2	0.59	2,564	0.81	2,563	0.81	1	0.30
DEPT OF THE NAVY												
NOVEMBER 1981	4,750	1.56	4,741	1.56	9	14.88	2,497	0.82	2,493	0.82	4	6.61
OCTOBER 1981	11,431	3.82	11,430	3.82	1	1.69	3,837	1.28	3,835	1.23	2	3.39
DEPT OF THE AIR FORCE												
NOVEMBER 1981	3,739	1.66	3,738	1.66	1	2.90	2,078	0.92	2,074	0.92	4	11.59
OCTOBER 1981	5,038	2.25	5,036	2.25	2	5.63	2,760	1.24	2,758	1.23	2	5.63
DEFENSE LOG AGCY												
NOVEMBER 1981	490	1.05	490	1.05	...	...	388	0.83	388	0.83	...	...
OCTOBER 1981	578	1.25	578	1.25	...	...	546	1.18	546	1.18	...	...
OTHER DEFENSE ACTIVITIES												
NOVEMBER 1981	392	1.70	391	1.70	1	4.00	175	0.76	174	0.76	1	4.00
OCTOBER 1981	468	2.05	467	2.05	1	4.08	300	1.31	300	1.32	...	...

TABLE 30 -- ACCESSIONS AND SEPARATIONS BY BRANCH, SELECTED AGENCY, AND CITIZENSHIP, UNITED STATES, OCTOBER 1981 AND NOVEMBER 1981

AGENCY	ACCESSIONS						SEPARATIONS					
	TOTAL		U.S. CITIZENS		NON U.S. CITIZENS		TOTAL		J.S. CITIZENS		NON U.S. CITIZENS	
	NO.	RATE	NO.	RATE	NO.	RATE	NO.	RATE	NO.	RATE	NO.	RATE
JUSTICE												
NOVEMBER 1981	389	0.72	388	0.72	1	2.38	360	0.67	360	0.67	...	...
OCTOBER 1981	903	1.67	900	1.67	3	6.74	701	1.30	700	1.30	1	2.25
INTERIOR												
NOVEMBER 1981	1,066	1.39	1,064	1.39	2	26.67	2,286	2.98	2,285	2.98	1	13.33
OCTOBER 1981	2,703	3.52	2,703	3.52	...	...	2,871	3.74	2,871	3.74	...	...
AGRICULTURE												
NOVEMBER 1981	1,254	1.04	1,254	1.04	...	...	5,015	4.16	5,013	4.16	2	13.33
OCTOBER 1981	3,532	2.81	3,532	2.81	...	...	9,787	7.80	9,783	7.80	4	25.00
COMMERCE												
NOVEMBER 1981	334	0.92	334	0.92	...	...	1,124	3.09	1,124	3.10	...	...
OCTOBER 1981	714	1.88	712	1.88	2	5.97	2,214	5.83	2,214	5.84	...	...
LABOR												
NOVEMBER 1981	89	0.43	89	0.43	...	...	304	1.46	304	1.46	...	...
OCTOBER 1981	125	0.59	125	0.59	...	...	382	1.82	382	1.82	...	...
HEALTH AND HUMAN SERVICES												
NOVEMBER 1981	902	0.60	891	0.59	11	1.70	2,691	1.78	2,658	1.76	33	5.11
OCTOBER 1981	2,023	1.32	1,996	1.30	27	3.94	3,351	2.18	3,316	2.17	35	5.11
HOUSING & URBAN DEV												
NOVEMBER 1981	61	0.40	61	0.40	...	...	184	1.20	184	1.20	...	...
OCTOBER 1981	108	0.70	108	0.70	...	...	150	0.97	150	0.97	...	...
TRANSPORTATION												
NOVEMBER 1981	1,483	2.47	1,482	2.47	1	40.00	771	1.28	771	1.28	...	...
OCTOBER 1981	1,304	2.20	1,304	2.20	...	...	705	1.19	705	1.19	...	...
ENERGY												
NOVEMBER 1961	163	0.85	160	0.84	3	37.50	269	1.41	269	1.41	...	...
OCTOBER 1981	254	1.31	252	1.30	2	23.53	695	3.59	692	3.58	3	35.29
EDUCATION												
NOVEMBER 1981	26	0.42	26	0.42	...	...	109	1.75	109	1.76	...	...
OCTOBER 1981	69	1.08	69	1.08	...	...	130	2.03	130	2.03	...	...
INDEPENDENT AGENCIES												
NOVEMBER 1981	11,543	1.08	11,436	1.07	107	3.44	12,201	1.14	11,928	1.12	273	8.78
OCTOBER 1981	13,836	1.29	13,727	1.28	109	3.44	16,336	1.52	15,980	1.49	356	11.24
ACTION												
NOVEMBER 1981	22	1.78	22	1.78	...	...	231	18.74	231	18.74	...	...
OCTOBER 1981	26	1.95	26	1.95	...	...	73	5.48	73	5.48	...	...
ENVIRONMTL PROTECT AGCY												
NOVEMBER 1981	146	1.16	146	1.16	...	...	203	1.62	203	1.62	...	...
OCTOBER 1981	231	1.82	230	1.81	1	9.52	335	2.64	334	2.63	1	9.52
EQUAL EMPLOY OPP COMM												
NOVEMBER 1981	1	0.03	1	0.03	...	...	36	1.07	36	1.07	...	...
OCTOBER 1981	...	...	...	...	...	...	43	1.27	43	1.27	...	...
FEDERAL COMMUNICATNS COMM												
NOVEMBER 1981	3	0.15	3	0.15	...	...	19	0.92	19	0.92	...	...
OCTOBER 1981	4	0.19	4	0.19	...	...	18	0.87	18	0.87	...	...
FEDERAL DEPOSIT INS CORP												
NOVEMBER 1981	20	0.61	20	0.61	...	...	33	1.00	33	1.00	...	...
OCTOBER 1981	35	1.06	35	1.06	...	...	47	1.42	47	1.43	...	...
FED EMERGENCY MGMT AGCY												
NOVEMBER 1981	11	0.47	11	0.47	...	...	25	1.07	25	1.07	...	...
OCTOBER 1981	...	...	...	...	...	...	...	...	...	...	...	...

TABLE 30 -- ACCESSIONS AND SEPARATIONS BY BRANCH, SELECTED AGENCY, AND CITIZENSHIP, UNITED STATES, OCTOBER 1981 AND NOVEMBER 1981

AGENCY	ACCESSIONS						SEPARATIONS					
	TOTAL		U.S. CITIZENS		NON U.S. CITIZENS		TOTAL		U.S. CITIZENS		NON U.S. CITIZENS	
	NO.	RATE	NO.	RATE	NO.	RATE	NO.	RATE	NO.	RATE	NO.	RATE
FEDERAL TRADE COMM												
NOVEMBER 1981	18	1.06	17	1.00	1	200.00	28	1.65	28	1.65	...	...
OCTOBER 1981	75	4.45	75	4.45	...	...	77	4.57	77	4.57	...	...
GENERAL SVCS ADMIN												
NOVEMBER 1981	174	0.52	174	0.52	...	...	447	1.33	442	1.32	5	11.49
OCTOBER 1981	226	0.67	220	0.65	6	13.33	584	1.72	582	1.72	2	4.44
INTERNTL COMMUNICATN AGCY												
NOVEMBER 1981	52	1.54	46	1.45	6	2.99	24	0.71	22	0.69	2	1.00
OCTOBER 1981	43	1.28	39	1.24	4	2.01	28	0.84	28	0.89	...	...
INTERSTATE COMMERCE COMM												
NOVEMBER 1981	2	0.12	2	0.12	...	...	23	1.37	23	1.37	...	...
OCTOBER 1981	2	0.12	2	0.12	...	...	24	1.41	24	1.41	...	...
NATL AERO SPACE ADMIN												
NOVEMBER 1981	129	0.56	129	0.56	...	...	138	0.60	137	0.60	1	6.45
OCTOBER 1981	184	0.80	184	0.80	...	...	210	0.91	210	0.91	...	...
NATL LABOR RELATIONS BD												
NOVEMBER 1981	2	0.07	2	0.07	...	...	23	0.80	23	0.80	...	...
OCTOBER 1981	18	0.62	18	0.62	...	...	45	1.55	45	1.55	...	...
NUCLEAR REGULATORY COMM												
NOVEMBER 1981	25	0.71	25	0.71	...	...	23	0.66	23	0.66	...	...
OCTOBER 1981	15	0.43	15	0.43	...	...	29	0.82	29	0.82	...	...
OFFICE OF PERSONNEL MGMT												
NOVEMBER 1981	32	0.42	32	0.42	...	...	66	0.86	66	0.86	...	...
OCTOP:R 1981	159	2.07	159	2.07	...	...	234	3.05	234	3.05	...	...
PANAMA CANAL COMMISSION												
NOVEMBER 1981	...	...	...	...	...	...	1	5.13	1	5.13	...	...
OCTOBER 1981	...	...	...	...	...	...	3	14.29	3	14.29	...	...
RAILROAD RETIREMENT BOARD												
NOVEMBER 1981	3	0.19	3	0.19	...	...	9	0.56	9	0.56	...	...
OCTOBER 1981	15	0.92	15	0.92	...	...	26	1.60	26	1.60	...	...
SECURITIES & EXCHNGE COMM												
NOVEMBER 1981	2	0.11	2	0.11	...	...	20	1.05	20	1.05	...	...
OCTOBER 1981	38	1.97	38	1.97	...	...	55	2.85	55	2.85	...	...
SMALL BUSINESS ADMIN												
NOVEMBER 1981	94	1.88	94	1.88	...	...	77	1.54	77	1.54	...	...
OCTOBER 1981	90	1.80	90	1.80	...	...	93	1.86	93	1.86	...	...
SMITHSONIAN, SUMMARY												
NOVEMBER 1981	33	0.79	33	0.79	...	...	35	0.84	35	0.84	...	...
OCTOBER 1981	60	1.42	60	1.43	...	...	119	2.82	119	2.83	...	...
TENNESSEE VALLEY AUTH												
NOVEMBER 1981	982	2.03	982	2.03	...	...	2,164	4.46	2,162	4.46	2	6.67
OCTOBER 1981	1,559	3.14	1,558	3.14	1	3.28	2,617	5.28	2,617	5.28	...	...
US INTNATL DEV COOP AGCY												
NOVEMBER 1981	24	0.94	24	0.94	...	...	20	0.78	20	0.78	...	...
OCTOBER 1981	25	0.98	25	0.98	...	...	44	1.73	44	1.73	...	...
US POSTAL SERVICE												
NOVEMBER 1981	4,974	0.75	4,974	0.75	...	...	4,030	0.61	4,030	0.61	...	...
OCTOBER 1981	5,085	0.77	5,085	0.77	...	...	4,519	0.68	4,519	0.68	...	...
VETERANS ADMINISTRATION												
NOVEMBER 1981	4,587	2.00	4,510	1.99	77	2.80	4,179	1.82	3,916	1.72	263	9.55
OCTOBER 1981	5,757	2.51	5,660	2.49	97	3.53	6,647	2.89	6,328	2.79	319	11.61

TABLE 31 -- ACCESSIONS AND SEPARATIONS BY BRANCH, SELECTED AGENCY, AND CITIZENSHIP, WASHINGTON, D.C. SMSA, OCTOBER 1981 AND NOVEMBER 1981

AGENCY	ACCESSIONS						SEPARATIONS					
	TOTAL		U.S. CITIZENS		NON U.S. CITIZENS		TOTAL		U.S. CITIZENS		NON U.S. CITIZENS	
	NO.	RATE	NO.	RATE	NO.	RATE	NO.	RATE	NO.	RATE	NO.	RATE
TOTAL, ALL AGENCIES												
NOVEMBER 1981	2,914	0.88	2,854	0.87	60	6.95	3,340	1.01	3,304	1.00	36	4.17
OCTOBER 1981	4,739	1.43	4,701	1.42	38	4.24	6,196	1.87	6,137	1.86	59	6.58
LEGISLATIVE BRANCH												
NOVEMBER 1981	126	0.74	108	0.63	18	61.02	151	0.88	133	0.78	18	61.02
OCTOBER 1981	144	0.84	144	0.84	...	...	210	1.22	205	1.20	5	9.09
GENERAL ACCOUNTING OFC												
NOVEMBER 1981	33	0.98	33	0.99	...	...	39	1.16	39	1.17	...	...
OCTOBER 1981	39	1.16	39	1.16	...	...	93	2.77	88	2.66	5	9.80
GOVERNMENT PRINTING OFC												
NOVEMBER 1981	11	0.19	11	0.19	...	...	37	0.63	37	0.63	...	...
OCTOBER 1981	14	0.24	14	0.24	...	...	41	0.69	41	0.69	...	...
LIBRARY OF CONGRESS												
NOVEMBER 1981	45	0.87	45	0.87	...	...	44	0.85	44	0.85	...	...
OCTOBER 1981	52	1.00	52	1.00	...	...	38	0.73	38	0.73	...	...
JUDICIAL BRANCH												
NOVEMBER 1981	...	...	...	...	...	...	...	...	...	...	...	...
OCTOBER 1981	...	...	...	...	...	...	...	...	...	...	...	...
EXECUTIVE BRANCH												
NOVEMBER 1981	2,788	0.89	2,746	0.88	42	5.04	3,189	1.02	3,171	1.02	18	2.16
OCTOBER 1981	4,595	1.46	4,557	1.46	38	4.52	5,986	1.91	5,932	1.89	54	6.42
EXEC OFC OF THE PRESIDENT												
NOVEMBER 1981	33	1.97	33	1.97	...	...	39	2.33	39	2.33	...	...
OCTOBER 1981	54	3.22	54	3.22	...	...	114	6.80	114	6.80	...	...
EXECUTIVE DEPARTMENTS												
NOVEMBER 1981	1,941	0.85	1,931	0.85	10	1.95	2,269	0.99	2,262	0.99	7	1.36
OCTOBER 1981	3,423	1.49	3,397	1.49	26	4.96	3,926	1.71	3,913	1.71	13	2.48
STATE												
NOVEMBER 1981	98	1.36	98	1.37	...	...	157	2.19	157	2.20	...	...
OCTOBER 1981	101	1.40	101	1.41	...	...	143	1.98	143	2.00	...	...
TREASURY												
NOVEMBER 1981	80	0.45	80	0.45	...	...	132	0.75	132	0.75	...	...
OCTOBER 1981	272	1.54	271	1.53	1	66.67	453	2.56	453	2.56	...	...
DEFENSE, TOTAL												
NOVEMBER 1981	1,049	1.29	1,048	1.29	1	2.22	657	0.81	656	0.81	1	2.22
OCTOBER 1981	1,375	1.70	1,374	1.70	1	2.22	1,300	1.61	1,299	1.61	1	2.22
DEPT OF THE ARMY												
NOVEMBER 1981	348	1.34	348	1.34	...	...	191	0.74	191	0.74	...	...
OCTOBER 1981	366	1.42	366	1.42	...	...	397	1.54	396	1.54	1	10.53
DEPT OF THE NAVY												
NOVEMBER 1981	389	1.10	389	1.10	...	...	271	0.77	271	0.77	...	...
OCTOBER 1981	636	1.82	636	1.82	...	...	567	1.62	567	1.62	...	...
DEPT OF THE AIR FORCE												
NOVEMBER 1981	119	1.89	119	1.89	...	...	79	1.25	79	1.25	...	...
OCTOBER 1981	128	2.03	128	2.03	...	...	137	2.18	137	2.18	...	...
DEFENSE LOG AGCY												
NOVEMBER 1981	13	0.51	13	0.51	...	...	21	0.83	21	0.83	...	...
OCTOBER 1981	18	0.71	18	0.71	...	...	39	1.53	39	1.53	...	...
OTHER DEFENSE ACTIVITIES												
NOVEMBER 1981	180	1.60	179	1.59	1	4.00	95	0.84	94	0.84	1	4.00
OCTOBER 1981	227	2.03	226	2.03	1	4.08	160	1.43	160	1.44	...	...

TABLE 31 -- ACCESSIONS AND SEPARATIONS BY BRANCH, SELECTED AGENCY, AND CITIZENSHIP, WASHINGTON, D.C. SMSA, OCTOBER 1981 AND NOVEMBER 1981

AGENCY	ACCESSIONS						SEPARATIONS					
	TOTAL		U.S. CITIZENS		NON U.S. CITIZENS		TOTAL		U.S. CITIZENS		NON U.S. CITIZENS	
	NO.	RATE	NO.	RATE	NO.	RATE	NO.	RATE	NO.	RATE	NO.	RATE
JUSTICE												
NOVEMBER 1981	86	0.55	85	0.55	...	...	123	0.78	123	0.78	...	...
OCTOBER 1981	301	1.91	301	1.91	...	...	208	1.32	208	1.32	...	...
INTERIOR												
NOVEMBER 1981	35	0.34	34	0.33	1	100.00	116	1.12	116	1.12	...	...
OCTOBER 1981	206	1.99	206	1.99	...	...	174	1.68	174	1.68	...	...
AGRICULTURE												
NOVEMBER 1981	64	0.48	64	0.48	...	...	127	0.96	127	0.96	...	...
OCTOBER 1981	211	1.59	211	1.59	...	...	296	2.22	296	2.22	...	...
COMMERCE												
NOVEMBER 1981	147	0.80	147	0.80	...	...	186	1.01	186	1.01	...	...
OCTOBER 1981	310	1.67	309	1.67	1	8.00	204	1.10	204	1.10	...	...
LABOR												
NOVEMBER 1981	40	0.56	40	0.56	...	...	99	1.39	99	1.39	...	...
OCTOBER 1981	60	0.83	60	0.83	...	...	104	1.44	104	1.44	...	...
HEALTH AND HUMAN SERVICES												
NOVEMBER 1981	149	0.46	143	0.45	6	1.50	322	1.00	316	0.99	6	1.50
OCTOBER 1981	316	0.97	294	0.92	22	5.38	476	1.46	465	1.45	11	2.69
HOUSING & URBAN DEV												
NOVEMBER 1981	12	0.27	12	0.27	...	...	43	0.98	43	0.98	...	...
OCTOBER 1981	43	0.98	43	0.98	...	...	49	1.11	49	1.11	...	...
TRANSPORTATION												
NOVEMBER 1981	120	1.19	120	1.19	...	...	117	1.16	117	1.16	...	...
OCTOBER 1981	123	1.22	123	1.22	...	...	125	1.24	125	1.24	...	...
ENERGY												
NOVEMBER 1981	38	0.54	36	0.51	2	133.33	127	1.80	127	1.80	...	...
OCTOBER 1981	53	0.73	52	0.72	1	50.00	334	4.61	333	4.60	1	50.00
EDUCATION												
NOVEMBER 1981	23	0.56	23	0.56	...	...	63	1.54	63	1.54	...	...
OCTOBER 1981	52	1.24	52	1.24	...	...	60	1.43	60	1.43	...	...
INDEPENDENT AGENCIES												
NOVEMBER 1981	814	0.99	782	0.95	32	10.00	881	1.07	870	1.06	11	3.44
OCTOBER 1981	1,118	1.34	1,106	1.34	12	3.79	1,946	2.34	1,905	2.30	41	12.95
ACTION												
NOVEMBER 1981	11	1.39	11	1.39	...	...	78	9.87	78	9.87	...	...
OCTOBER 1981	23	2.82	23	2.82	...	...	45	5.51	45	5.51	...	...
ENVIRONMTL PROTECT AGCY												
NOVEMBER 1981	48	1.10	48	1.10	...	...	51	1.17	51	1.17	...	...
OCTOBER 1981	69	1.57	68	1.55	1	200.00	108	2.46	107	2.43	1	200.00
EQUAL EMPLOY OPP COMM												
NOVEMBER 1981	1	0.14	1	0.14	...	...	3	0.41	3	0.41	...	...
OCTOBER 1981	...	...	...	...	...	...	9	1.21	9	1.21	...	...
FEDERAL COMMUNICATNS COMM												
NOVEMBER 1981	2	0.13	2	0.13	...	...	16	1.07	16	1.07	...	...
OCTOBER 1981	4	0.26	4	0.26	...	...	17	1.12	17	1.12	...	...
FEDERAL DEPOSIT INS CORP												
NOVEMBER 1981	10	1.05	10	1.05	...	...	14	1.47	14	1.47	...	...
OCTOBER 1981	8	0.84	8	0.84	...	...	11	1.15	11	1.15	...	...
FED EMERGENCY MGMT AGCY												
NOVEMBER 1981	8	0.56	8	0.56	...	...	13	0.91	13	0.91	...	...
OCTOBER 1981	...	...	...	...	...	...	...	...	...	...	...	...

TABLE 31 -- ACCESSIONS AND SEPARATIONS BY BRANCH, SELECTED AGENCY, AND CITIZENSHIP, WASHINGTON, D.C. SMSA, OCTOBER 1981 AND NOVEMBER 1981

AGENCY	ACCESSIONS						SEPARATIONS					
	TOTAL		U.S. CITIZENS		NON U.S. CITIZENS		TOTAL		U.S. CITIZENS		NON U.S. CITIZENS	
	NO.	RATE	NO.	RATE	NO.	RATE	NO.	RATE	NO.	RATE	NO.	RATE
FEDERAL TRADE COMM												
NOVEMBER 1981	17	1.26	16	1.19	1	...	23	1.70	23	1.70	...	...
OCTOBER 1981	62	4.62	62	4.62	...	...	58	4.32	58	4.32	...	...
GENERAL SVCS ADMIN												
NOVEMBER 1981	34	0.30	34	0.30	...	...	124	1.08	119	1.04	5	19.61
OCTOBER 1981	91	0.79	85	0.74	6	23.08	129	1.12	129	1.12	...	...
INTERNTL COMMUNICATN AGCY												
NOVEMBER 1981	51	1.63	45	1.54	6	3.00	22	0.70	20	0.68	2	1.00
OCTOBER 1981	41	1.32	37	1.27	4	2.02	27	0.87	27	0.93	...	...
INTERSTATE COMMERCE COMM												
NOVEMBER 1981	...	...	...	...	...	...	18	1.50	18	1.50	...	...
OCTOBER 1981	1	0.08	1	0.08	...	...	16	1.31	16	1.31	...	...
NATL AERO SPACE ADMIN												
NOVEMBER 1981	32	0.65	32	0.65	...	...	36	0.73	36	0.73	...	...
OCTOBER 1981	29	0.59	29	0.59	...	...	50	1.01	50	1.01	...	...
NATL LABOR RELATIONS BD												
NOVEMBER 1981	...	...	...	...	...	...	4	0.43	4	0.43	...	...
OCTOBER 1981	5	0.53	5	0.53	...	...	14	1.49	14	1.49	...	...
NUCLEAR REGULATORY COMM												
NOVEMBER 1981	18	0.67	18	0.67	...	...	19	0.70	19	0.70	...	...
OCTOBER 1981	12	0.44	12	0.44	...	...	23	0.85	23	0.85	...	...
OFFICE OF PERSONNEL MGMT												
NOVEMBER 1981	9	0.28	9	0.28	...	...	46	1.44	46	1.44	...	...
OCTOBER 1981	35	1.08	35	1.08	...	...	106	3.29	106	3.29	...	...
PANAMA CANAL COMMISSION												
NOVEMBER 1981	...	...	...	...	...	...	...	...	...	...	...	...
OCTOBER 1981	...	...	...	...	...	...	...	...	...	...	...	...
RAILROAD RETIREMENT BOARD												
NOVEMBER 1981	...	...	...	...	...	...	...	...	...	...	...	...
OCTOBER 1981	...	...	...	...	...	...	...	...	...	...	...	...
SECURITIES & EXCHNGE COMM												
NOVEMBER 1981	1	0.08	1	0.08	...	...	15	1.18	15	1.18	...	...
OCTOBER 1981	29	2.24	29	2.24	...	...	48	3.71	48	3.71	...	...
SMALL BUSINESS ADMIN												
NOVEMBER 1981	24	2.26	24	2.26	...	...	18	1.70	18	1.70	...	...
OCTOBER 1981	20	1.89	20	1.89	...	...	21	1.99	21	1.99	...	...
SMITHSONIAN, SUMMARY												
NOVEMBER 1981	31	0.78	31	0.78	...	...	34	0.86	34	0.86	...	...
OCTOBER 1981	60	1.50	60	1.50	...	...	108	2.70	108	2.71	...	...
TENNESSEE VALLEY AUTH												
NOVEMBER 1981	...	...	...	...	...	...	1	6.90	1	6.90	...	...
OCTOBER 1981	...	...	...	...	...	...	...	...	...	...	...	...
US INTNATL DEV COOP AGCY												
NOVEMBER 1981	24	0.95	24	0.95	...	...	20	0.79	20	0.79	...	...
OCTOBER 1981	25	0.99	25	0.99	...	...	44	1.74	44	1.74	...	...
US POSTAL SERVICE												
NOVEMBER 1981	229	1.32	229	1.32	...	...	74	0.43	74	0.43	...	...
OCTOBER 1981	357	2.03	357	2.03	...	...	655	3.72	655	3.72	...	...
VETERANS ADMINISTRATION												
NOVEMBER 1981	107	1.63	105	1.61	2	4.82	56	0.85	52	0.80	4	9.66
OCTOBER 1981	133	1.57	102	1.57	1	2.41	135	2.06	129	1.98	6	14.46

SECTION II

SPECIAL FEATURE TABLES AND NARRATIVES

This section contains miscellaneous Federal civilian employment statistics, which are not available on a monthly basis. The detailed tables, graphs, and narrative analyses will present employment changes, trend data, and/or special studies.

PROFILE OF PROFESSIONAL LEGAL PERSONNEL IN THE FEDERAL CIVILIAN WORK FORCE

Employment and Salaries

As of October 31, 1980, the number of full-time professional personnel in legal and kindred occupations in the Federal work force totaled 19,238. There are three professional series within the legal and kindred occupational group: general attorney (17,268 employees), administrative law judge (1,121 employees) and law clerk (849 employees). Employees in these three series earned an average annual salary of $37,135. Adminstrative law judges had the highest average salary -- $48,831. General attorneys earned an average of $37,140 per year, and law clerks annually earned $21,576 on the average.

Growth and Agency Distribution

The legal and kindred occupational group grew significantly in the period 1970-1980. In October, 1970, professional employees in this occupational group totaled 12,011, including 10,597 general attorneys. Between 1970 and 1980, professional legal personnel increased 60.2 percent, and the number of general attorneys increased 63.0 percent.

Table 32 reports the twenty Federal agencies that employed most general attorneys in 1980. The percentage changes since 1970 and agency ranks in 1980 and 1970 in terms of the number of general attorneys employed are also displayed.

During the period 1970-1980, the most striking increase occurred in the Equal Employment Opportunity Commission, which had a tenfold increase in the number of general attorneys. Other significant gains were reported by Health and Human Services and Labor. Veterans Administration, the only major agency to report a decrease between 1970 and 1980, had over 20 percent fewer general attorneys in 1980.

Administrative law judges hold "positions that involve the conduct of formal hearings, required by statute, in accordance with the Administrative Procedure Act (Public Law 79-404)." (Handbook of Occupational Groups and Series of Classes, U.S. Office of Personnel Management, p.90.) Over half of the 1,121 administrative law judges in 1980 were employed by Health and Human Services (682). Other large employers included the National Labor Relations Board (95), Labor (75), Occupational Safety and Health Review Commission (44), and Interstate Commerce Commission (41). In 1970, there were 587 hearing examiners -- the previous title of the administrative law judge series -- most of whom were employed by Health, Education, and Welfare (276), National Labor Relations Board (95), and Interstate Commerce Commission (86). The number of administrative law judges increased by over 90 percent between 1970 and 1980.

Law clerks perform "professional legal work requiring graduation from a recognized law school or equivalent experience, pending admission to the bar" (Handbook of Occupational Groups and Series of Classes, p. 89). Law clerks were employed by a number of Federal agencies, with the greatest concentrations in Justice (107), Treasury (101), and Labor (89).

Women and Minorities

Over 20 percent of the full-time professional employees in the legal and kindred group were women (4,258 of the total of 19,238). Nearly half of the law clerks were women (401 of a total of 849); women held only 49 of the 1,121 positions for administrative law judges. About 22 percent of the 17,268 general attorneys in 1980 were women. These figures represent a large increase in the proportion of women performing professional legal work in the Federal work force. In 1970 women held fewer than 4 percent of the professional legal jobs, including approximately 6 percent of the general attorney positions.

Similarly, there are indications that the proportion of minorities holding professional legal positions in the Federal work force has risen. A 1974 study of full-time permanent (FTP) employment in 32 agencies that accounted for over 70 percent of the FTP employment found that 5.1 percent of the general attorney jobs were held by minorities. In 1980 the proportions of minorities in full-time (permanent and temporary) general attorney positions government-wide was approximately 10 percent, including 7 percent for blacks.

TABLE 32 -- TWENTY LARGEST EMPLOYERS OF FEDERAL CIVILIAN GENERAL ATTORNEYS (FULL-TIME EMPLOYMENT AS OF OCTOBER 1970 AND 1980)

Rank in 1980	Agency	Number of General Attorneys 1980	Number of General Attorneys 1970	1970-1980 % Change	Rank in 1970
1	Justice	4,013	2,386	+ 68.2	1
2	Treasury	2,009	1,509	+ 33.1	2
3	Defense	1,310	1,140	+ 14.9	3
4	National Labor Relations Board	843	682	+ 23.6	5
5	Health and Human Services	781	165[a]	+373.3	16
6	Energy	736	--[b]	--	--
7	Securities and Exchange Commission	627	411	+ 52.6	7
8	Labor	595	195	+205.1	14
9	Federal Trade Commission	579	479	+ 20.9	6
10	Veterans Administration	561	723	- 22.4	4
11	Equal Employment Opportunity Commission	469	40	+1,072.5	28
12	Environmental Protection Agency	445	--[c]	--	--
13	Housing and Urban Development	364	299	+ 21.7	8
14	Transportation	312	206	+ 51.5	10
15	Interior	305	249	+ 22.5	9
16	Commerce	284	157	+ 80.9	17
17	Federal Communications Commission	277	180	+ 53.9	15
18	Interstate Commerce Commission	265	198	+ 33.8	12
19	Agriculture	223	198	+ 12.6	12
20	Small Business Administration	220	200	+ 10.0	11
	All Other Agencies	2,050	1,180	+ 73.7	

[a] Health, Education and Welfare in October, 1970.

[b] Agency did not exist in October, 1970. Atomic Energy Commission employed 108 general attorneys; Federal Power Commission employed 76.

[c] Agency did not exist in October, 1970.

☆U.S. GOVERNMENT PRINTING OFFICE: 1982 361-371/105 1-3

MONTHLY RELEASE

FEDERAL CIVILIAN WORKFORCE STATISTICS

**********************************NOTICE**
The Monthly Release is now available through the Superintendent of Documents, U.S. Government Printing Office, Washington, D.C. 20402. The cost of a one year subscription is $21.00 in the U.S. and $26.25 to foreign addresses. The cost of a single issue is $3.25 U.S. and $4.10 foreign.
****

The Monthly Release presents employment information on the Federal civilian workforce based on reports submitted by each department and agency. Current employment data by branch, agency, and location; 13-month trends of employment, payroll, and turnover; and accession and separation rates are summarized in detailed statistical tables. Narrative analyses highlight each month's most important developments. Monthly employment data are occasionally supplemented by reports from other periodic surveys on the occupational, geographic, and wage and salary characteristics of Federal civilian employees. Please refer to the Table of Contents for the particular data that may be included in this report. The Data Source and Definition section provides details on the method of data collection and definitions of the classifications used in this publication.

This report was prepared under the direction of John E. Curnow, Chief Workforce Analysis and Statistics Division. The manager for this report was Andrew Spisak of the Surveys and Information Branch, Ronnie H. Byers, Chief. Additional information may be obtained from the Workforce Analysis and Statistics Division, Office of Personnel Management, 1900 E Street, N.W. Washington, D.C. 20415; Phone 202-632-5416.

Dr. Philip A. D. Schneider
Assistant Director for Workforce Information
Compliance and Investigations Group

TABLE OF CONTENTS

Data Source and Definitions 1

SECTION I -- MONTHLY RELEASE OF FEDERAL CIVILIAN WORK FORCE STATISTICS December 1981 3

Federal Civilian Employment and Turnover Analysis, December 1981 4

Table 1. Federal Civilian Personnel Summary 6

Table 2. Comparison of Total Civilian Employment of the Federal Government by Branch, Agency and Area as of November 1981 and December 1981 8

Table 3. Trend of Federal Civilian Employment by Branch, Selected Agency and Area to December 1981 12

Table 4. Trend of Federal Civilian Payroll by Branch, Selected Agency and Area to December 1981 14

Table 5. Trend of Federal Civilian Executive Branch Employment by Type of Position Occupied and Work Schedule to December 1981 16

Table 6. Trend of Federal Civilian Executive Branch Employment by Type of Appointment and Work Schedule to December 1981 17

Table 7. Total Employment and Full-Time Employment in Permanent Positions by Selected Agency, December 1981 18

Table 8. Statistical Summary of Federal Civilian Employment 19

Table 9. Federal Civilian Employment and Payroll by Branch, Selected Agency, and Area, December 1981 25

Table 10. Federal Civilian Employment by Branch, Selected Agency, Area, and Work Schedule, November 1981 and December 1981 28

Table 11. Federal Civilian Employment in the Competitive, Excepted, and Senior Executive Services of the Federal Government by Branch, Selected Agencies, and Type of Appointment, All Areas, November 1981 and December 1981 31

Table 12. Federal Civilian Employment in the Competitive, Excepted and Senior Executive Services of the Federal Government by Branch, Selected Agencies, and Type of Appointment, United States, November 1981 and December 1981 34

Table 13. Federal Civilian Employment in the Competitive, Excepted and Senior Executive Services of the Federal Government by Branch, Selected Agency, and Type of Appointment, Washington, D.C. SMSA, November 1981 and December 1981 37

Table 14. Federal Civilian Employment by Branch, Selected Agency, Pay System and Area, November 1981 and December 1981 40

Table 15. Employment and Payroll of Selected Suborganizations within Cabinet Departments, December 1981 ... 44

Table 16. Trend of Federal Civilian Accessions and Separations by Branch and Area to December 1981 45

Table 17. Summary of Turnover Data 51

Table 18. Accessions by Type, Branch, and Selected Agency, All Areas, November 1981 and December 1981 56

Table 19. Accessions by Type, Branch, and Selected Agency, United States, November 1981 and December 1981. 59

Table 20. Accessions by Type, Branch, and Selected Agency, Washington, D.C. SMSA, November 1981 and December 1981.......... 62

Table 21. Accessions by Type, Branch, and Selected Agency, Overseas, November 1981 and December 1981...... 65

Table 22. Separations by Type, Branch, and Selected Agency, All Areas, November 1981 and December 1981.... 68

Table 23. Separations by Type, Branch, and Selected Agency, United States, November 1981 and December 1981.......... 71

Table 24. Separations by Type, Branch, and Selected Agency, Washington, D.C. SMSA, November 1981 and December 1981.......... 74

Table 25. Separations by Type, Branch, and Selected Agency Overseas, November 1981 and December 1981...... 77

Table 26. Accessions to the Competitive, Excepted, and Senior Executive Services of the Federal Government by Branch and Selected Agency, All Areas, November 1981 and December 1981.......... 80

Table 27. Accessions to the Competitive, Excepted, and Senior Executive Services of the Federal Government by Branch and Selected Agency, United States, November 1981 and December 1981.......... 83

Table 28. Accessions to the Competitive, Excepted, and Senior Executive Services of the Federal Government by Branch and Selected Agency, Washington, D.C. SMSA, November 1981 and December 1981.......... 86

Table 29. Accessions and Separations by Branch, Selected Agency, and Citizenship, All Areas, November 1981 and December 1981.......... 89

Table 30. Accessions and Separations by Branch, Selected Agency, and Citizenship, United States, November 1981 and December 1981.......... 92

Table 31. Accessions and Separations by Branch, Selected Agency, and Citizenship, Washington, D.C. SMSA, November 1981 and December 1981.......... 95

SECTION II -- SPECIAL FEATURE TABLES AND NARRATIVE.......... 99

December 31, 1980, Federal Civilian Employment by State, Selected Agency, Work Schedule, and State Trends Since 1969.......... 101

Table 32. Federal Civilian Employment by Major Geographic Area, State, and Selected Agency.......... 102

Table 33. Federal Civilian Employment by State and Work Schedule.......... 103

Table 34. Federal Civilian Employment by State and Other Areas, 1969 to 1980.......... 104

DATA SOURCE AND DEFINITIONS

Statistics in this report were collected by the Office of Personnel Management and are based on the Monthly Report of Federal Civilian Employment (Standard Form 113A), which is submitted by all departments and agencies of the Federal Government except the Central Intelligence Agency and the National Security Agency. OPM does not collect personnel data from the District of Columbia Government. Within this report, employment data are reported under the following categories:

WORK SCHEDULES

Full-time employees - those employees who are regularly scheduled to work the number of hours and days required by the administrative work-week for their employment group or class. (Most full-time employees have an administrative work-week of 5 days of 8 hours each.)

Part-time employees - those employees who are regularly employed on a pre-scheduled tour of duty which is less than the specified hours or days of work for full-time employees in the same group or class.

Intermittent employees - those employees who are employed on an irregular or occasional basis, with hours or days of work not on a prearranged schedule, and with compensation only for the time actually employed or for services actually rendered. As of January 1979, an intermittent employee who separated prior to the as-of date of the report is not counted.

Positions

Permanent position - one which has been established without time limit, or for a period of a year or more, or which, in any event, has been occupied for a year or more (regardless of the intent when it was established).

Temporary position - one which has been established for a limited period of less than a year and which has not been occupied for more than a year.

RELATED TO CEILING - includes all employees covered by the President's employment ceiling as of the report date. Disadvantaged youths under the Stay-In-School Campaign (Schedule A, excepted authority 213.3102(w)), the Summer Aid Program (Schedule A, excepted authority 213.3102(v)), and the Federal Junior Fellowship Program (Schedule A, excepted authority 213.3102(q)), and employees in the Worker Trainee Opportunity Program are excluded from personnel ceilings.

COMPETITIVE SERVICE

The competitive service consists of all civil service positions in the Executive branch except: (a) positions that are specifically excepted from the competitive service by or under statute; and (b) positions to which appointments are made by nomination for confirmation by the Senate, unless the Senate otherwise directs. The competitive service also includes civil service positions outside the Executive branch that are specifically included in the competitive service by statute.

EXCEPTED SERVICE AND SENIOR EXECUTIVE SERVICE

Title IV of the Civil Service Reform Act of 1978 created the Senior Executive Service (SES). Personnel in the Executive branch in managerial positions classifiable above GS-15 of the General Schedule and not designated above level IV of the Executive Schedule, or their equivalents, are in the SES. Exceptions include positions in government corporations, intelligence agencies, the FBI, and administrative law judges. The Foreign Service Act of 1980 created a Senior Foreign Service, effective February 15, 1981, which parallels the Senior Executive Service in most respects. Federal employees who are not in the competitive service or SES are in the excepted service. Examples of excepted positions include Vietnam Era Veterans serving under Veterans Readjustment Appointments, positions for which it is not practicable to hold competitive examinations, such as teachers in dependents' schools overseas and attorneys, positions of a policy-determining and confidential nature, and most positions in the Legislative and Judicial Branches. Foreign nationals holding jobs overseas are excepted by Executive Order.

Several tables in this publication report the number of Federal civilian employees in the competitive service and in the excepted service. Senior Executive Service employment is included in the excepted service in this Monthly Release since both excepted service and SES data are reported together on the 113A monthly report.

The following table lists those agencies and bureaus with significant numbers of employees in the excepted service.

Agency	Principal Component/Occupation with Excepted Service Employees	Approx. % of Agency Employees in Excepted Service
General Accounting Office	-----	100%
Library of Congress	-----	100%
State	Foreign Service Officers	85%
Treasury	Comptroller of the Currency-Bank Examiners	8%
Army	Army National Guard/Foreign Nationals Overseas	20%
Navy	Foreign Nationals Overseas	12%
Air Force	Air National Guard/Foreign Nationals Overseas	17%
Other Defense	Office of Dependents' Schools	40%
Justice	Federal Bureau of Investigation	45%
Interior	Bureau of Indian Affairs	25%
Agriculture	Forest Tech. & Workers/County Comm. Members in FHA	20%
Commerce	Bureau of the Census-Enumerators	25%
Health and Human Services	U.S. Public Health Service - Commissioned Corps	15%
Transportation	FAA-Attorneys, Student Aides, Undergrad. Coop. Prog.	5%
Board of Governors of the Fed. Res.	-----	100%
Environmental Protection Agency	Attorneys and Physical Scientists	20%
General Services Administration	National Archives-Trust Fund Employees	10%
Internat. Communication Agency	Career Officers	75%
Nuclear Regulatory Commission	-----	100%
Panama Canal Commission	-----	100%
Soldiers' and Airmen's Home	-----	100%
Tennessee Valley Authority	-----	100%
U.S. Internat. Dev. Coop. Agency	Career Officers	70%
U.S. Postal Service	-----	100%
Veterans Administration	Dept. of Medicine & Surgery	30%

APPOINTMENTS

Permanent Appointments - include 1) employees in the competitive service who hold career appointments and who either have completed probation or are not required to serve probation; 2) employees in the competitive service who hold career-conditional appointments, or who hold career appointments and are serving probation; 3) employees in the excepted service whose appointments carry no restrictions such as conditional, indefinite, specific time limitations, or trial periods; 4) employees in the excepted service who are serving trial periods or whose tenure is equivalent to career-conditional tenure in the competitive service; 5) employees in the Senior Executive Service (SES) serving under SES career appointments and SES non-career appointments.

Temporary and Indefinite Appointments - include all other employees who do not fall within any of the classifications described under Permanent Appointments.

ACCESSIONS AND SEPARATIONS

Accessions include appointments from civil service registers which are career or career-conditional appointments, excepted appointments, appointments to the Senior Executive Service, temporary appointments from registers, temporary appointments pending the establishment of registers, reappointments, reinstatements, restorations and returns to duty, and tranfers. Separations include quits, terminations, reductions in force, removals, transfers, extended leave without pay, suspensions, furloughs, deaths, retirements, and displacements. Turnover data are reported in this publication for the following categories.

Transfers - employees who, without a break in service of one full work day, change from a position in one agency to a position in another agency, including mass transfers of employees between agencies as a result of transfer of functions.

New Hires - new appointments of individuals who currently are not Federal civilian employees to positions in the competitive service, excepted service, and Senior Executive Service.

Restorations, Returns to Duty - includes employees who exercise reemployment rights following military sevice and those returning to duty following a reduction in force, from suspension or leave without pay that was scheduled to exceed 30 calendar days, from seasonal furlough, or pending action on reopening appeal.

Quits - any voluntary resignation or separation from a position.

As of January 1979 agencies were permitted to report data either as of (1) the last calendar day of the month, or (2) the end of the pay period closest to the end of the month, except at the end of the fiscal year when it must be as of the last calendar day of the month to meet assigned Office of Management and Budget (OMB) personnel ceilings.

SECTION I

FEDERAL CIVILIAN WORK FORCE STATISTICS

This section contains recent data dated "as of" two months prior to the publication date on the cover. The narrative analyses and personnel summaries in tables 1 and 17 present highlights and an overview of the information in Tables 2-16 and 18-31. Table 2 compares the current and previous month's Federal civilian employment by branch, agency, and area. Tables 3-6 and 16 include 13-month trends for employment, payrolls, Executive Branch employment by work schedule, and turnover.

It should be noted that the net difference in turnovers (accessions and separations) will not necessarily balance with net monthly changes in employment due to lags in the reporting of transfers and variations in agency reporting periods. A separation personnel action is generally not prepared for an employee who transfers to another agency until an accession notice is received by the losing agency.

Where figures are expressed in thousands, each is rounded independently and not forced to add to rounded totals. All figures are subject to revision. Several tables present employment data for the Washington, D.C. Standard Metropolitan Statistical Area (SMSA). The Washington, D.C. SMSA includes the District of Columbia; Arlington, Fairfax, Loudoun, and Prince William Counties, and the Cities of Alexandria, Fairfax, Falls Church, Manassas, and Manassas Park in Virginia; and Charles, Montgomery, and Prince Georges Counties in Maryland.

MONTHLY RELEASE OF FEDERAL CIVILIAN WORK FORCE STATISTICS
EMPLOYMENT ANALYSIS - DECEMBER 1981

Executive, Legislative, and Judicial Branches

The number of Federal civilian employees at the end of December, 1981, was virtually unchanged from the previous month's total. As of December 31, the Federal civilian workforce totaled 2,858,744, an increase of 310 employees. The number of full-time employees with permanent appointments increased 1,897 to 2,424,025. Full-time employees with temporary and indefinite appointments decreased 3,540 to 172,152. Part-time employment decreased 1,039 to 202,362, and intermittent employment increased 2,992 to 60,205.

Executive Branch employment stood at 2,804,776 at the end of December, an increase of 349 workers. This figure includes 671,742 employees in the independent U.S. Postal Service and 26,179 employees exempt from personnel controls in Youth Programs and the Worker Trainee Opportunity Program. The Postal Service reported the largest increase (+5,570), reflecting seasonal hiring for Christmas. Defense had 3,380 additional employees as of December 31, with Army (+1,079), Navy (+1,037), and Air Force (+979) reporting increases. The largest decreases occurred in Health and Human Services (-2,326), Agriculture (-2,100), Tennessee Valley Authority (-1,076), and Interior (-941).

The number of full-time employees with permanent appointments in the Executive Branch totaled 2,391,679, a gain of 1,903 from November. Agriculture reported the largest increase (+3,408), accounted for by the conversion of intermittent employees in the Forest Service to a full-time seasonal work schedule. Defense had an additional 2,144 full-time employees with permanent appointments led by Army's increase of 1,235. The agencies with the largest decreases in full-time permanent employment were Health and Human Services (-1,983), Treasury (-1,013), and the General Services Administration (-313).

Full-time employees with temporary or indefinite appointments in the Executive Branch totaled 152,185, a decrease of 3,512 from November. Agriculture reported the largest decrease (-1,822), mostly in the Forest Service. Tennessee Valley Authority (-1,073), Interior (-602), and Commerce (-342) also declined. Defense reported an overall increase of 414 full-time employees with temporary and indefinite appointments, with increases in Navy (+581) and Air Force (+287) surpassing a decrease in Army (-561).

Part-time employment in the Executive Branch stood at 201,440 (-1,035), with over half of the total employed by the U.S. Postal Service -- 107,959 (-1,414). Defense reported an increase of 781 to 20,873. Health and Human Services and the Veterans Administration both reported decreases of 184 part-time employees in December.

The number of intermittent employees in the Executive Branch increased 2,993 to 59,472 in December. The net increase was caused by an additional 6,582 seasonal workers employed by the Postal Service for Christmas. Agriculture, led by the Forest Service, reported the largest decrease in intermittent employment (-3,725).

Employment in the competitive service totaled 1,686,456 in December (-2,635). There were 1,172,288 employees in the excepted service (+2,945). The number of employees with permanent appointments decreased by -4,085 in the competitive service and increased by 8,914 in the excepted service. The number of employees with temporary and indefinite appointments increased in the competitive service by 1,450 and decreased in the excepted service by 5,969.

Legislative Branch employment decreased slightly in December to 38,543 (-61). Judicial Branch employment increased 22 in December to 15,425.

Employment by Geographic Area

Federal civilian employment in the United States totaled 2,728,903 in December (-345). Employment in the Washington, D. C., metropolitan area was 350,512 (+175).

Federal civilian employment overseas was 129,841 (+655), of which 68,041 were U.S. citizens and 61,800 were non-U.S. citizens.

Payrolls

Federal civilian payrolls totaled $5,427,979,000 in December. Of this amount, $5,192,353,000 was paid to employees in the United States, including $763,319,000 in the Washington, D. C., metropolitan area.

NOTE TO READERS: Tables 1, 7, and 8 have been modified to report full-time employees in terms of appointment rather than position. These revisions coincide with changes in personnel management approaches effective in fiscal year 1982, which base controls on appointments as opposed to positions. The reader should also be aware that personnel ceiling controls for most agencies in the Executive Branch are now on a full-time equivalent/workyear basis rather than on an end-of-fiscal-year employment target for the number of employees.

TURNOVER ANALYSIS
DECEMBER 1981

Accessions

Accessions to the Federal civilian workforce in December totaled 43,997, for an accession rate of 1.56. There were 37,110 new hires reported, for a rate of 1.31. The remaining accessions included 1,656 transfers and 5,231 restorations and returns to duty. In December, accessions to the competitive service totaled 18,262, and accessions to the excepted service totaled 25,735.

The U.S. Postal Service reported 14,973 accessions, reflecting Christmas season hiring. Defense had 14,806 accessions, including 5,672 for Army, 4,135 for Air Force, and 3,876 for Navy. Among other Executive Branch departments and agencies, Veterans Administration (4,112), Treasury (3,089), Agriculture (1,466), and Tennessee Valley Authority (1,094), also reported substantial numbers of accessions.

New hire accessions in Executive Branch departments and agencies totaled 37,005 in December. The Postal Service hired 14,379 employees, and Defense accounted for 11,502 of the new hires. Veterans Administration (3,488), Treasury (2,820), Agriculture (1,321), and Transportation (870) also reported large numbers of new hires.

New hires to the competitive service totaled 14,508 in the Executive Branch. Defense accounted for over half of the total--7,815--with Army (3,173), Air Force (2,413), and Navy (1,785) hiring large numbers of employees. Treasury (2,404) and Veterans Administration (2,009) also hired significant numbers of employees to the competitive service. New hires to the excepted service totaled 22,497 in the Executive Branch, with the Postal Service (14,379), Defense (3,687), and Veterans Administration (1,479) accounting for most of the hiring.

Accessions overseas totaled 2,088 of which 1,452 were U.S. citizens. Defense accounted for 1,691 of the accessions, including Army (807), Navy (368), Air Force (338). New hires overseas totaled 1,881, including 1,499 by Defense, 190 by the Panama Canal Commission, and 87 by State.

For calendar year 1981, the accession rate in the Executive Branch was 20.69, based on average employment of 2,844,232. The new hire rate was 17.05. There were a total of 588,342 accessions in 1981, including 484,937 new hires.

Separations

Separations from the Federal civilian workforce totaled 38,989 in December, for a separation rate of 1.38. Quits numbered 11,715, for a rate of 0.41. Defense reported 11,772 separations, including 4,860 for Army, 3,132 for Air Force and 2,798 for Navy. Postal Service (4,528), Veterans Administration (4,250), Agriculture (3,666), Health and Human Services (2,516), Tennessee Valley Authority (2,193), and Treasury (2,054) also reported large numbers of separations.

The largest numbers of quits were reported by Army (1,678), Veterans Administration (1,609), Treasury (1,248), Postal Service (1,232), and Navy (900).

There were 1,619 separations overseas, 1,151 of which were U.S. citizens. Defense reported 1,316 separations, including 627 for Army, 277 for Air Force, and 274 for Navy. State reported 94 separations overseas in December, and the Panama Canal Commission separated 64 employees.

In calendar year 1981, there were 615,319 separations from employment in the Executive Branch, including 228,023 quits. The separation rate was 21.63 and the quit rate was 8.02, based on average employment of 2,844,232.

TABLE 1 -- FEDERAL CIVILIAN PERSONNEL SUMMARY

EMPLOYMENT CATEGORIES	DECEMBER 1981 TOTAL	DECEMBER 1981 %	NOVEMBER 1981 TOTAL	NOVEMBER 1981 %	CHANGE FROM NOV. 1981	CHANGE FROM DEC. 1980	AVERAGE EMPLOYMENT TO DATE CY 1981	AVERAGE EMPLOYMENT TO DATE CHANGE FROM CY 1980	AVERAGE EMPLOYMENT TO DATE FY 1982	AVERAGE EMPLOYMENT TO DATE CHANGE FROM FY 1981
TOTAL CIVILIAN EMPLOYMENT A/	2,858,744	100.00	2,858,434	100.00	+310	-48,544	2,898,981	-96,096	2,860,829	-42,005
FULL-TIME	2,596,177	90.82	2,597,820	90.88	-1,643	-26,442	2,633,703	-12,399	2,599,251	-24,291
WITH PERMANENT APPOINTMENTS	2,424,025	84.79	2,422,128	84.74	+1,897	+8,404	2,419,909	+9,454	2,419,970	+14,125
WITH TEMPORARY AND INDEFINITE APPOINTMENTS	172,152	6.02	175,692	6.15	-3,540	-34,846	213,795	-21,852	179,282	-38,416
PART-TIME (REGULARLY SCHEDULED)	202,362	7.08	203,401	7.12	-1,039	-7,805	204,031	-826	198,807	-9,962
INTERMITTENT	60,205	2.11	57,213	2.00	+2,992	-14,297	61,246	-83,872	62,770	-7,752
U.S. CITIZENS	2,792,596	97.69	2,792,421	97.69	+175	-48,639	2,832,815	-96,076	2,794,731	-42,076
NON U.S. CITIZENS	66,148	2.31	66,013	2.31	+135	+95	66,166	-20	66,097	+70
UNITED STATES, TOTAL	2,728,903	95.46	2,729,248	95.48	-345	-53,380	2,771,825	-96,946	2,731,706	-46,264
WASHINGTON, D.C., METROPOLITAN AREA	350,512	12.26	350,337	12.26	+175	-15,187	359,502	-5,716	350,545	-13,385
OUTSIDE WASHINGTON, D.C. METROPOLITAN AREA	2,378,391	83.20	2,378,911	83.22	-520	-38,193	2,412,322	-88,231	2,381,161	-32,879
OVERSEAS, TOTAL	129,841	4.54	129,186	4.52	+655	+4,836	127,156	+850	129,123	+4,259
U.S. CITIZENS	68,041	2.38	67,558	2.36	+483	+4,686	65,508	+1,041	67,434	+4,192
NON U.S. CITIZENS	61,800	2.16	61,628	2.16	+172	+150	61,647	-192	61,689	+66
TERRITORIES	15,909	.56	15,843	.55	+66	+59	15,844	-3,764	15,859	+82
U.S. CITIZENS	15,728	.55	15,676	.55	+52	+168	15,629	-2,453	15,691	+200
NON U.S. CITIZENS	181	.01	167	.01	+14	-109	216	-1,311	167	-120
FOREIGN COUNTRIES	113,932	3.99	113,343	3.97	+589	+4,777	111,312	+4,614	113,264	+4,177
U.S. CITIZENS	52,313	1.83	51,882	1.82	+431	+4,518	49,880	+3,494	51,743	+3,992
NON U.S. CITIZENS	61,619	2.16	61,461	2.15	+158	+259	61,432	+1,120	61,521	+185
EXECUTIVE BRANCH, TOTAL	2,804,776	98.11	2,804,427	98.11	+349	-48,490	2,844,232	-96,133	2,806,853	-41,927
RELATED TO CEILING	2,778,597	97.20	2,778,918	97.22	-321	-46,682	2,813,634	-92,204	2,781,311	-40,027
FULL-TIME WITH PERMANENT APPOINTMENTS	2,388,514	83.55	2,386,958	83.51	+1,556				2,384,704	
OTHER	390,083	13.65	391,960	13.71	-1,877				396,507	
EXCLUDED FROM CEILING	26,179	.92	25,509	.89	+670	-1,808	30,598	-1,929	25,542	-1,899

TABLE 1 -- FEDERAL CIVILIAN PERSONNEL SUMMARY

EMPLOYMENT CATEGORIES	DECEMBER 1981		NOVEMBER 1981		CHANGE FROM		AVERAGE EMPLOYMENT TO DATE			
	TOTAL	%	TOTAL	%	NOV. 1981	DEC. 1980	CY 1981	CHANGE FROM CY 1980	FY 1982	CHANGE FROM FY 1981
EXECUTIVE BRANCH -- CONTINUED										
FULL-TIME, TOTAL	2,543,854	88.99	2,545,473	89.05	-1,639	-26,829	2,580,932	-12,635	2,546,932	-24,702
TYPE OF POSITION OCCUPIED:										
IN PERMANENT POSITIONS	2,405,492	84.15	2,403,207	84.07	+2,285	-11,855	2,409,267	-5,624	2,401,526	-11,971
IN TEMPORARY POSITIONS	138,372	4.84	142,266	4.98	-3,894	-14,974	171,665	-5,011	145,406	-12,731
TYPE OF APPOINTMENT:										
WITH PERMANENT APPOINTMENTS	2,391,679	83.66	2,389,776	83.60	+1,903	+7,336	2,387,957	+8,800	2,387,547	+13,190
WITH TEMPORARY AND INDEFINITE APPOINTMENTS	152,185	5.32	155,697	5.45	-3,512	-34,165	192,975	-21,435	159,285	-37,882
PART-TIME (REGULARLY SCHEDULED) TOTAL	201,440	7.05	202,475	7.08	-1,035	-7,397	202,829	-712	197,826	-9,545
WITH PERMANENT APPOINTMENTS	157,877	5.52	157,205	5.50	+672	-1,919	158,011	-434	156,449	-2,567
WITH TEMPORARY AND INDEFINITE APPOINTMENTS	43,563	1.52	45,270	1.58	-1,707	-5,475	44,818	-277	41,446	-6,977
INTERMITTENT, TOTAL	59,472	2.08	56,479	1.98	+2,993	-14,264	60,471	-90,786	62,027	-7,680
COMPETITIVE SERVICE, TOTAL	1,679,728	58.76	1,682,351	58.86	-2,623	-26,875	1,704,934	-11,474	1,681,860	-22,296
PERMANENT APPOINTMENTS	1,616,553	56.55	1,620,621	56.70	-4,068	-17,871	1,632,087	-12,248	1,619,363	-14,894
TEMPORARY AND INDEFINITE APPOINTMENTS	63,175	2.21	61,730	2.16	+1,445	-9,004	72,847	+774	52,497	-7,402
EXCEPTED AND SENIOR EXECUTIVE SERVICES, TOTAL	1,125,048	39.35	1,122,076	39.25	+2,972	-21,615	1,139,298	-82,659	1,124,993	-19,631
PERMANENT APPOINTMENTS	958,780	33.54	949,873	33.23	+8,907	+23,753	937,574	+11,497	949,010	+15,841
TEMPORARY AND INDEFINITE APPOINTMENTS	166,268	5.82	172,203	6.02	-5,935	-45,368	201,724	-36,156	175,983	-35,472
LEGISLATIVE BRANCH, TOTAL	38,543	1.35	38,604	1.35	-61	-393	39,400	-569	38,547	-416
FULL-TIME	37,777	1.32	37,843	1.32	-66	+51	38,338	-340	37,791	+77
PART-TIME (REGULARLY SCHEDULED)	429	.02	423	.01	+5	-402	701	-144	418	-415
INTERMITTENT	337	.01	338	.01	-1	-42	361	-85	338	-77
JUDICIAL BRANCH, TOTAL	15,425	.54	15,403	.54	+22	+339	15,349	+605	15,429	+337
FULL-TIME	14,536	.51	14,504	.51	+32	+336	14,434	+577	14,529	+335
PART-TIME (REGULARLY SCHEDULED)	493	.02	503	.02	-10	-5	501	+30	495	-2
INTERMITTENT	396	.01	396	.01	+0	+9	414	-2	406	+5

A/ EXCLUDES CENTRAL INTELLIGENCE AGENCY AND NATIONAL SECURITY AGENCY. DECEMBER 1981 AND NOVEMBER 1981 TOTALS INCLUDE EMPLOYEES EXEMPTED FROM PERSONNEL CEILINGS IN THE YOUTH PROGRAMS AND WORKER TRAINEE OPPORTUNITIES PROGRAM: DECEMBER 1981 -- 26,230 IN ALL AREAS; 25,946 IN THE UNITED STATES; AND 4,148 IN THE WASHINGTON D.C., METROPOLITAN AREA. NOVEMBER 1981 -- 25,560 IN ALL AREAS; 25,270 IN THE UNITED STATES; AND 4,027 IN THE WASHINGTON, D.C., METROPOLITAN AREA.

TABLE 2 -- COMPARISON OF TOTAL CIVILIAN EMPLOYMENT OF THE FEDERAL GOVERNMENT, BY BRANCH, AGENCY, AND AREA AS OF NOVEMBER 1981 AND DECEMBER 1981

AGENCY	TOTAL, ALL AREAS			UNITED STATES			WASHINGTON, D.C., METROPOLITAN AREA		
	DEC 1981	NOV 1981	CHANGE	DEC 1981	NOV 1981	CHANGE	DEC 1981	NOV 1981	CHANGE
TOTAL, ALL AGENCIES A/	2,858,744*	2,858,434**	+ 310	2,728,903*	2,729,248**	- 345	350,512*	350,337**	+ 175
LEGISLATIVE BRANCH	38,543*	38,604**	- 61	38,467*	38,525**	- 58	36,155*	36,212**	- 46
CONGRESS	19,116	19,167	- 51	19,116	19,167	- 51	19,116	19,167	- 51
US SENATE	6,940	6,930	+ 10	6,940	6,930	+ 10	6,940	6,930	+ 10
HOUSE OF REP SUMMARY	12,163	12,224	- 61	12,163	12,224	- 61	12,163	12,224	- 61
COMM ON SCTY & COOP EUR	13	13	...	13	13	...	13	13	...
ARCHITECT OF THE CAPITOL	2,018	2,006	+ 12	2,018	2,006	+ 12	2,018	2,006	+ 12
BOTANIC GARDEN	57	57	...	57	57	...	57	57	...
CONGRESSIONAL BUDGET OFC	207	207**	...	207	207**	...	207	207**	...
COPYRIGHT ROYALTY TRIBUNAL	8	8	...	8	8	...	8	8	...
GENERAL ACCOUNTING OFC	5,269	5,254	+ 15	5,200	5,182	+ 18	3,356	3,351	+ 5
GOVERNMENT PRINTING OFC	6,310	6,343	- 33	6,310	6,343	- 33	5,853	5,861	- 8
LIBRARY OF CONGRESS	5,162	5,163	- 1	5,155	5,156	- 1	5,155	5,156	- 1
MOT CARRIER RATE STY COMM	21	21	...	21	21	...	21	21	...
OFC TECHNOLOGY ASSESSMENT	150*	150*	...	150*	150*	...	150*	150*	...
US TAX COURT	225	228	- 3	225	228	- 3	225	228	- 3
JUDICIAL BRANCH	15,425	15,403	+ 22	15,251	15,228	+ 23	1,635	1,612	- 7
SUPREME COURT	339	338	+ 1	339	338	+ 1	339	338	+ 1
US COURTS	15,086	15,065	+ 21	14,912	14,890	+ 22	1,266	1,274	- 8
EXECUTIVE BRANCH	2,804,776*	2,804,427**	+ 349	2,675,185*	2,675,495**	- 310	312,741*	312,513**	+ 228
EXEC OFC OF THE PRESIDENT	1,674*	1,674*	...	1,670*	1,669*	+ 1	1,670*	1,669*	+ 1
WHITE HOUSE OFFICE B/	378	384	- 6	378	384	- 6	378	384	- 6
OFC OF VICE PRESIDENT	22	22	...	22	22	...	22	22	...
OFC OF MGMT & BUDGET	679	672	+ 7	679	672	+ 7	679	672	+ 7
OFFICE OF ADMINISTRATION	190	193	- 3	190	193	- 3	190	193	- 3
COUNCIL ECONOMIC ADVISORS	38	35	+ 3	38	35	+ 3	38	35	+ 3
COUNCIL ON ENVIRON QUAL	16	19	- 3	16	19	- 3	16	19	- 3
DOMESTIC POLICY STAFF	48	48	...	48	48	...	48	48	...
EXEC RESIDENCE AT WH	86*	86*	...	86*	86*	...	86*	86*	...
NATIONAL SECURITY COUNCIL	65	64	+ 1	65	64	+ 1	65	64	+ 1
OFC OF SCI & TECH POLICY	13	13	...	13	13	...	13	13	...
OFC OF US TRADE REP	139	138	+ 1	135	133	+ 2	135	133	+ 2
EXECUTIVE DEPARTMENTS	1,734,150	1,707,272	- 3,122	1,597,498	1,601,193	- 3,695	228,786	228,268	+ 518
STATE	23,767	23,582	+ 185	8,310	8,126	+ 184	7,374	7,163	+ 211
TREASURY	118,485	118,761	- 276	117,439	117,711	- 272	17,492	17,609	- 117
DEFENSE, TOTAL	1,009,063	1,005,683	+ 3,380	924,420	921,578	+ 2,842	82,215	81,494	+ 721
DEPT OF THE ARMY	360,292	359,213	+ 1,079	321,480	320,668	+ 812	26,323	25,995	+ 328
ARMY, MIL FUNC TOTAL	327,972	326,294	+ 1,678	289,239	287,826	+ 1,413	24,977	24,646	+ 331

*PRELIMINARY OR PREVIOUS MONTH'S EMPLOYMENT TOTALS (OR PORTIONS THEREOF) WERE USED FOR CURRENT MONTH, AS REPORT FOR CURRENT MONTH WAS NOT RECEIVED BY INPUT CUTOFF DATE

**REVISED

A/ EXCLUDES CENTRAL INTELLIGENCE AGENCY AND NATIONAL SECURITY AGENCY. DECEMBER 1981 AND NOVEMBER 1981 TOTALS INCLUDE EMPLOYEES EXEMPTED FROM PERSONNEL CEILINGS IN THE YOUTH PROGRAMS AND WORKER TRAINEE OPPORTUNITIES PROGRAM. DECEMBER 1981 -- 26,230 IN ALL AREAS; 25,946 IN THE UNITED STATES; AND 4,148 IN THE WASHINGTON, D.C., METROPOLITAN AREA. NOVEMBER 1981 -- 25,560 IN ALL AREAS; 25,270 IN THE UNITED STATES; AND 4,027 IN THE WASHINGTON D.C., METROPOLITAN AREA.

B/ INCLUDES THE PRESIDENT OF THE UNITED STATES

TABLE 2 -- COMPARISON OF TOTAL CIVILIAN EMPLOYMENT OF THE FEDERAL GOVERNMENT, BY BRANCH, AGENCY, AND AREA AS OF NOVEMBER 1981 AND DECEMBER 1981

AGENCY	TOTAL, ALL AREAS			UNITED STATES			WASHINGTON, D.C., METROPOLITAN AREA		
	DEC 1981	NOV 1981	CHANGE	DEC 1981	NOV 1981	CHANGE	DEC 1981	NOV 1981	CHANGE
ARMY, CIVIL FUNC TOTAL	32,320	32,919	- 599	32,241	32,842	- 601	1,346	1,349	- 3
CORPS OF ENGINEERS	32,181	32,781	- 600	32,103	32,705	- 602	1,210	1,214	- 4
CEMETERIAL EXPENSES	139	138	+ 1	138	137	+ 1	136	135	+ 1
DEPT OF THE NAVY	328,438	327,401	+ 1,037	306,228	305,336	+ 892	35,475	35,342	+ 133
DEPT OF THE AIR FORCE	239,794	238,815	+ 979	226,791	225,833	+ 958	6,476	6,340	+ 136
DEFENSE LOG AGCY	47,083	46,983	+ 100	46,688	46,594	+ 94	2,600	2,527	+ 73
OTHER DEFENSE ACTIVITIES	33,456	33,271	+ 185	23,233	23,147	+ 86	11,341	11,290	+ 51
JUSTICE	54,820	55,037	- 217	53,704	53,939	- 235	15,606	15,701	- 95
INTERIOR	74,861	75,802	- 941	74,513	75,464	- 951	10,255	10,246	+ 9
AGRICULTURE	116,523	118,623	- 2,100	115,077	117,169	- 2,092	13,326	13,218	+ 108
COMMERCE	36,019	36,367	- 348	35,253	35,619	- 366	18,493	18,304	+ 189
LABOR	20,543	20,779	- 236	20,444	20,681	- 237	6,943	7,030	- 87
HEALTH AND HUMAN SERVICES	148,537	150,863	- 2,326	147,604	149,923	- 2,319	31,814	32,028	- 214
HOUSING & URBAN DEV	15,314	15,426	- 112	15,137	15,245	- 108	4,319	4,357	- 38
TRANSPORTATION	61,292	61,205	+ 87	60,677	60,599	+ 78	10,112	10,088	+ 24
ENERGY	18,935	19,047	- 112	18,930	19,042	- 112	6,925	7,019	- 94
EDUCATION	5,991	6,097	- 106	5,990	6,097	- 107	3,912	4,011	- 99
INDEPENDENT AGENCIES	1,098,952*	1,095,481**	+ 3,471	1,076,017*	1,072,633**	+ 3,384	82,285*	82,576**	- 291
ACTION	1,616	1,633	- 17	1,144	1,160	- 16	763	779	- 16
ADMIN CONFERENCE US	22	22	...	22	22	...	22	22	...
ADV COMM ON INTGOVTL REL	35	35	...	35	35	...	35	35	...
ADV COMM ON FEDERAL PAY	2	2	...	2	2	...	2	2	...
ADV COUNCIL HIST PRESERV	41	41	...	41	41	...	33	33	...
ALASKA NAT GAS TRANS SYS	163	158	+ 5	163	158	+ 5	80	78	+ 2
AMER BATTLE MONUMNTS COMM	385	385	...	7	7	...	7	7	...
APPALACHIAN REGIONAL COMM	5	5	...	5	5	...	5	5	...
ARMS CONT & DISARM AGCY	188	184	+ 4	188	184	+ 4	188	184	+ 4
BD INTERNTL BRDCASTING	15	14	+ 1	15	14	+ 1	15	14	+ 1
BD OF GOV, FED RSRV SYS	1,493	1,498	- 5	1,493	1,498	- 5	1,493	1,498	- 5
CIVIL AERONAUTICS BOARD	606	618	- 12	606	618	- 12	577	589	- 12
COASTAL PLAINS RES COMM	...*	...*	...	...*	...*	...	...*	...*	...
COMMISSION OF FINE ARTS	7	7*	...	7	7*	...	7	7*	...
COMM ON CIVIL RIGHTS	269	269	...	269	269	...	196	197	- 1
COMM WAR RELOSINTRNMT CIV	20	17	+ 3	20	17	+ 3	19	15	+ 4
CMTE PUR PRD BLDSSVLY HCP	12	14	- 2	12	14	- 2	12	14	- 2
COMMODITY FUT TRDG COMM	468	468	...	468	468	...	271	270	+ 1
CONSUMER PRODUCT SAF COMM	623	649**	- 26	622	648**	- 26	483	500**	- 17
DELAWARE RIVER BASIN COMM	1	1	...	1	1	...	1	1	...

*PRELIMINARY OR PREVIOUS MONTH'S EMPLOYMENT TOTALS (OR PORTIONS THEREOF) WERE USED FOR CURRENT MONTH, AS REPORT FOR CURRENT MONTH WAS NOT RECEIVED BY INPUT CUTOFF DATE
**REVISED

TABLE 2 -- COMPARISON OF TOTAL CIVILIAN EMPLOYMENT OF THE FEDERAL GOVERNMENT, BY BRANCH, AGENCY, AND AREA AS OF NOVEMBER 1981 AND DECEMBER 1981

AGENCY	TOTAL, ALL AREAS			UNITED STATES			WASHINGTON, D.C., METROPOLITAN AREA		
	DEC 1981	NOV 1981	CHANGE	DEC 1981	NOV 1981	CHANGE	DEC 1981	NOV 1981	CHANGE
ENVIRONMTL PROTECT AGCY	12,584	12,478	+ 106	12,569	12,463	+ 106	4,358	4,341	+ 17
EQUAL EMPLOY OPP COMM	3,322	3,336	- 14	3,322	3,336	- 14	734	736	- 2
EXPORT-IMPORT BANK OF US	359	362	- 3	359	362	- 3	359	362	- 3
FARM CREDIT ADMIN	301	289	+ 12	292	281	+ 11	198	185	+ 13
FEDERAL COMMUNICATNS COMM	2,066*	2,066	...	2,057*	2,057	...	1,498*	1,498	...
FEDERAL DEPOSIT INS CORP	3,303	3,330	- 27	3,253	3,280	- 27	932	948	- 16
FEDERAL ELECTION COMM	241	243	- 2	241	243	- 2	241	243	- 2
FED EMERGENCY MGMT AGCY	2,320*	2,320	...	2,317*	2,317	...	1,427*	1,427	...
FEDERAL HOME LOAN BANK BD	1,550	1,539	+ 11	1,550	1,539	+ 11	633	624	+ 9
FED LABOR RELATIONS AUTH	394*	394*	...	394*	394*	...	263*	263*	...
FEDERAL MARITIME COMM	302	304	- 2	299	301	- 2	259	260	- 1
FED MED & CONCIL SVC	432	441	- 9	432	441	- 9	97	99	- 2
FED MN SAF&HLTH RVW COMM	74	76	- 2	74	76	- 2	55	57	- 2
FEDERAL TRADE COMM	1,670	1,685	- 15	1,670	1,685	- 15	1,338	1,343	- 5
FOUR CORNERS RES COMM	1	1	...	1	1	...	1	1	...
GENERAL SVCS ADMIN	33,038	33,518	- 480	32,946	33,425	- 479	11,303	11,463	- 160
HS TRUMAN SCH FOUNDATION	4	4	...	4	4	...	4	4	...
INTER-AMERICAN FOUNDATION	64	65	- 1	64	65	- 1	64	65	- 1
INTERNTL COMMUNICATN AGCY	7,841	7,858	- 17	3,387	3,388	- 1	3,146	3,140	+ 6
INTERNATIONAL TRADE COMM	428	421	+ 7	428	421	+ 7	428	421	+ 7
INTERSTATE COMMERCE COMM	1,644	1,670	- 26	1,644	1,670	- 26	1,166	1,192	- 26
JAPAN-US FRIENDSHIP COMM	7	8	- 1	5	6	- 1	3	3	...
MARINE MAMMAL COMM	14	18	- 4	14	18	- 4	8	9	- 1
MERIT SYS PROTECTION BD	475*	475*	...	475*	475*	...	293*	293*	...
NATL ADV CMTE OCNS&ATMOS	13	5	+ 8	13	5	+ 8	13	5	+ 8
NATL AERO SPACE ADMIN	22,708	23,022	- 314	22,689	23,003	- 314	4,922	4,940	- 18
NATL CAPITAL PLNG COMM	57	57	...	57	57	...	57	57	...
NATL COMM FOR EMPLT PLCY	21	22	- 1	21	22	- 1	21	22	- 1
NATL COMM LIB & INFO SCS	20	20	...	20	20	...	20	20	...
NATL COMM STUD'T FIN ASST	8	8	...	8	8	...	8	8	...
NATL CREDIT UNION ADMIN	716	721	- 5	715	720	- 5	234	238	- 4
NATL ENDOW FOR ARTS	294	318	- 24	294	318	- 24	292	298	- 6
NATL ENDOW FOR HUMANITIES	261	282	- 21	261	282	- 21	261	264	- 3
NATL LABOR RELATIONS BD	2,827	2,874	- 47	2,808	2,854	- 46	917	933	- 16
NATL MEDIATION BOARD	61	61	...	61	61	...	49	49	...
NATL SCIENCE FOUNDATION	1,439	1,514	- 75	1,438	1,513	- 75	1,436	1,511	- 75
NATL TRANS SAFETY BD	348	357	- 9	348	357	- 9	252	262	- 10
NAVAJO&HOPI IND RELO COMM	50	50	...	50	50	...	50	50	...

*PRELIMINARY OR PREVIOUS MONTH'S EMPLOYMENT TOTALS (OR PORTIONS THEREOF) WERE USED FOR CURRENT MONTH, AS REPORT FOR CURRENT MONTH WAS NOT RECEIVED BY INPUT CUTOFF DATE

**REVISED

TABLE 2 -- COMPARISON OF TOTAL CIVILIAN EMPLOYMENT OF THE FEDERAL GOVERNMENT, BY BRANCH, AGENCY, AND AREA AS OF NOVEMBER 1981 AND DECEMBER 1981

AGENCY	TOTAL, ALL AREAS			UNITED STATES			WASHINGTON, D.C., METROPOLITAN AREA		
	DEC 1981	NOV 1981	CHANGE	DEC 1981	NOV 1981	CHANGE	DEC 1981	NOV 1981	CHANGE
NEW ENGLAND REGIONAL COMM	...*	...*	...	...*	...*	...	...*	...*	...
NUCLEAR REGULATORY COMM	3,560	3,505	+ 55	3,560	3,505	+ 55	2,743	2,696	+ 47
OCC SAF & HLTH RVW COMM	159	159	...	159	159	...	95	96	...
OFFICE OF PERSONNEL MGMT	7,515	7,700	- 185	7,496	7,680	- 184	3,117	3,169	- 52
OLD WEST REGIONAL COMM	...	1	- 1	...	1	- 1	...	1	- 1
OZARKS REGIONAL COMM	...	...*	...	...	...*	...	...	...*	...
PACIFIC NW REGION COMM	1	1	...	1	1	...	1	1	...
PANAMA CANAL COMMISSION	8,745	8,610	+ 135	19	19	...	5	5	...
PENN AVE DEV CORP	53	50	+ 3	53	50	+ 3	53	50	+ 3
PENSION BENEFIT GUAR CORP	466	453	+ 13	466	453	+ 13	455	452	+ 13
POSTAL RATE COMMISSION	65	65	...	65	65	...	65	65	...
PRES COMM ETHICAL PROB	29	28	+ 1	29	28	+ 1	29	28	+ 1
RAILROAD RETIREMENT BOARD	1,596	1,617	- 21	1,596	1,617	- 21	7	6	+ 1
SECURITIES & EXCHNGE COMM	1,877	1,892	- 15	1,877	1,892	- 15	1,255	1,268	- 13
SELECTIVE SERVICE SYSTEM	238	237	+ 1	238	237	+ 1	106	106	...
SMALL BUSINESS ADMIN	5,129	5,105	+ 24	5,042	5,016	+ 26	1,064	1,063	+ 1
SMITHSONIAN, SUMMARY	4,271	4,274	- 3	4,173	4,175	- 2	3,967	3,965	+ 2
SOLDIERS & AIRMENS HOME	931	943**	- 12	931	943**	- 12	931	943**	- 12
SW BORDER REGIONAL COMM	1	1	...	1	1	...	1	1	...
SUSQUEHANNA RIV BAS COMM	2	2	...	2	2	...	2	2	...
TENNESSEE VALLEY AUTH	46,830	47,906	- 1,076	46,828	47,904	- 1,076	13	14	- 1
US INTNATL DEV COOP AGCY	5,739	5,805	- 66	2,519	2,569	- 50	2,499	2,550	- 51
UNITED STATES METRIC BD	48	52	- 4	48	52	- 4	47	52	- 5
US POSTAL SERVICE	671,742	666,172	+ 5,570	668,811	663,240	+ 5,571	17,671	17,531	+ 140
UPPER GR LAKES RES COMM	2	2	...	2	2	...	2	2	...
VETERANS ADMINISTRATION	232,702	232,644	+ 58	230,378	230,311	+ 67	6,565	6,592	- 27
WATER RESOURCES COUNCIL	23	25	- 2	23	25	- 2	22	24	- 2

*PRELIMINARY OR PREVIOUS MONTH'S EMPLOYMENT TOTALS (OR PORTIONS THEREOF) WERE USED FOR CURRENT MONTH, AS REPORT FOR CURRENT MONTH WAS NOT RECEIVED BY INPUT CUTOFF DATE

**REVISED

TABLE 3 -- TREND OF FEDERAL CIVILIAN EMPLOYMENT BY BRANCH, SELECTED AGENCY, AND AREA

MONTH & YEAR	TOTAL	CHANGE FROM YEAR AGO	LEGISLATIVE	JUDICIAL	EXECUTIVE							
					TOTAL	DEFENSE	HHS	TREASURY	AGRIC	INTERIOR	TRANSP	JUSTICE
					TOTAL, ALL AREAS							
DEC 80	2,907,288	+20,285	38,936	15,086	2,853,266	972,999	158,644	123,754	123,839	79,505	72,066	56,426
JAN 81	2,899,232	+12,648	40,862	15,178	2,843,192	972,990	159,945	131,637	122,889	79,546	71,641	56,867
FEB 81	2,899,651	-28,637	38,676	15,178	2,845,797	971,702	158,796	138,641	121,690	79,119	71,321	56,585
MAR 81	2,895,716	-105,595	39,233	15,187	2,841,296	974,281	157,702	138,288	121,585	78,800	70,900	56,385
APR 81	2,898,996	-338,160	39,179	15,186	2,844,631	979,838	156,568	137,731	122,563	79,356	70,554	56,082
MAY 81	2,908,418	-185,291	39,380	15,233	2,853,805	989,805	156,038	130,239	127,743	83,803	70,319	55,819
JUN 81	2,947,651	-174,132	40,467	15,340	2,891,844	1,008,462	158,708	128,153	135,880	85,575	70,122	55,824
JUL 81	2,960,695	-117,624	40,989	15,389	2,904,318	1,022,654	159,312	125,367	135,688	87,144	69,425	55,769
AUG 81	2,934,553	-50,851	39,753	15,556	2,879,244	1,016,522	157,310	123,438	134,950	87,734	65,637	55,420
SEP 81	2,860,368	-15,498	38,616	15,651	2,806,101	984,183	155,666	122,002	128,595	75,899	59,456	55,173
OCT 81	2,865,308	-33,046	38,493	15,459	2,811,356	998,032	153,582	120,237	125,351	78,228	60,216	55,243
NOV 81	2,858,434	-44,426	38,604	15,403	2,804,427	1,005,683	150,863	118,761	118,623	75,802	61,205	55,037
DEC 81	2,858,744	-48,544	38,543	15,425	2,804,776	1,009,063	148,537	118,485	116,523	74,861	61,292	54,820
CY 1981 AVG	2,898,981	-94,095	39,400	15,349	2,844,232	994,435	156,086	127,748	126,007	80,572	66,841	55,752
FY 1982 AVG	2,860,829	-42,005	38,547	15,429	2,806,853	1,004,259	150,994	119,161	120,166	75,297	60,904	55,033
					UNITED STATES							
DEC 80	2,782,283	+18,861	38,854	14,913	2,728,516	893,589	157,669	122,698	122,351	79,159	71,342	55,561
JAN 81	2,773,345	+10,690	40,780	15,004	2,717,562	892,932	158,953	130,574	121,383	79,204	70,923	55,988
FEB 81	2,773,688	-29,416	38,594	15,005	2,720,089	891,617	157,809	137,576	120,256	78,777	70,596	55,709
MAR 81	2,769,735	-99,141	39,149	15,013	2,715,623	894,171	156,723	137,228	120,090	78,460	70,189	55,519
APR 81	2,772,633	-330,363	39,093	15,014	2,718,496	899,073	155,589	136,682	121,069	79,020	69,853	55,219
MAY 81	2,782,048	-181,022	39,292	15,060	2,727,696	908,932	155,065	129,198	126,253	83,461	69,626	54,949
JUN 81	2,824,891	-172,477	40,381	15,168	2,769,342	931,421	157,718	127,120	134,377	85,235	69,439	54,942
JUL 81	2,832,895	-121,023	40,902	15,215	2,776,778	940,554	158,305	124,345	134,252	85,799	68,761	54,892
AUG 81	2,803,103	-58,462	39,668	15,384	2,748,051	930,684	156,320	122,423	133,485	87,385	65,002	54,455
SEP 81	2,734,420	-19,350	38,532	15,476	2,680,412	903,323	154,685	120,984	127,165	75,558	58,858	54,048
OCT 81	2,736,957	-36,865	38,410	15,285	2,683,272	914,810	152,626	119,193	123,874	77,886	59,616	54,120
NOV 81	2,729,248	-48,546	38,525	15,228	2,675,495	921,578	149,923	117,711	117,169	75,464	60,599	53,939
DEC 81	2,728,903	-53,380	38,467	15,251	2,675,185	924,420	147,604	117,439	115,077	74,513	60,677	53,704
CY 1981 AVG	2,771,825	-94,945	39,316	15,175	2,717,333	912,793	155,110	126,706	124,538	80,230	66,178	54,790
FY 1982 AVG	2,731,736	-46,264	38,467	15,255	2,677,984	920,269	150,051	118,114	118,707	75,954	60,297	53,921
					WASHINGTON, D.C. METROPOLITAN AREA							
DEC 80	365,699	+4,569	36,393	1,604	327,702	79,232	34,950	18,281	13,912	10,792	10,421	16,151
JAN 81	366,578	+6,233	38,336	1,616	326,726	79,116	34,843	18,383	13,939	10,735	10,359	16,440
FEB 81	362,223	+1,123	36,146	1,611	324,466	78,856	34,510	18,233	13,767	10,590	10,197	16,318
MAR 81	361,692	-110	36,710	1,614	323,368	79,261	34,279	18,078	13,726	10,588	10,199	16,280
APR 81	360,930	-6,158	36,669	1,617	322,644	79,773	34,037	17,973	13,705	10,509	10,170	16,154
MAY 81	362,058	-7,470	36,872	1,615	323,571	80,692	33,990	17,948	13,640	10,829	10,164	16,074
JUN 81	367,225	-8,858	37,973	1,650	327,602	82,771	34,470	18,038	13,727	11,204	10,254	16,075
JUL 81	367,454	-9,513	38,518	1,670	327,266	83,281	34,391	18,090	13,691	11,253	10,187	15,991
AUG 81	361,453	-7,914	37,301	1,643	322,509	82,487	33,609	17,982	13,587	11,172	10,423	15,763
SEP 81	352,681	-7,771	36,197	1,636	314,848	80,601	32,636	17,698	13,355	10,228	10,036	15,725
OCT 81	350,785	-11,589	36,080	1,625	313,080	80,964	32,352	17,651	13,264	10,450	10,057	15,778
NOV 81	350,337	-13,379	36,212	1,612	312,513	81,494	32,028	17,609	13,218	10,246	10,088	15,701
DEC 81	350,512	-15,187	36,166	1,605	312,741	82,215	31,814	17,492	13,326	10,255	10,112	15,606
CY 1981 AVG	359,502	-6,716	36,932	1,626	320,945	80,959	33,580	17,931	13,579	10,672	10,187	15,992
FY 1982 AVG	350,545	-13,385	36,153	1,614	312,778	81,558	32,065	17,584	13,269	10,317	10,086	15,695

TABLE 3 -- TREND OF FEDERAL CIVILIAN EMPLOYMENT BY BRANCH, SELECTED AGENCY, AND AREA

MONTH & YEAR		COMMERCE	STATE	ENERGY	HUD	LABOR	GSA	NASA	TVA	POSTAL SERVICE	VETERANS ADMIN
						TOTAL, ALL AREAS					
DEC	80	45,189	23,644	21,729	16,890	23,717	37,686	23,653	52,551	675,375	233,501
JAN	81	47,010	23,521	21,692	16,726	23,544	37,240	23,696	51,841	655,748	235,480
FEB	81	47,090	23,454	21,607	16,659	23,403	36,653	23,633	52,118	657,784	234,800
MAR	81	44,348	23,439	21,470	16,559	22,928	36,315	23,521	52,447	659,889	232,802
APR	81	43,925	23,465	21,297	16,432	22,633	36,151	23,417	52,474	661,348	231,798
MAY	81	43,432	23,577	21,079	16,442	22,374	36,018	23,517	53,022	662,291	230,160
JUN	81	44,173	23,853	21,039	16,323	22,238	35,702	24,245	53,320	664,691	234,040
JUL	81	44,745	24,050	20,825	16,128	21,966	35,140	24,194	52,138	666,702	235,902
AUG	81	42,186	23,959	20,607	16,021	21,622	34,740	23,361	50,759	666,250	233,626
SEP	81	39,689	23,775	19,567	15,617	21,243	34,237	23,039	50,102	663,100	232,417
OCT	81	37,769	23,668	19,156	15,548	20,982	33,838	23,021	49,070	665,025	231,781
NOV	81	36,367	23,582	19,047	15,426	20,779	33,518	23,022	47,936	666,172	232,644
DEC	81	35,019	23,767	18,935	15,314	20,543	33,038	22,708	46,830	671,742	232,702
CY 1981 AVG		42,229	23,676	20,527	16,100	22,021	35,217	23,448	51,032	663,395	233,179
FY 1982 AVG		36,718	23,672	19,046	15,429	20,768	33,465	22,917	47,935	667,646	232,376
						UNITED STATES					
DEC	80	45,478	8,296	21,725	16,713	23,613	37,577	23,632	52,547	672,500	231,107
JAN	81	46,293	8,050	21,688	16,533	23,440	37,134	23,675	51,837	652,872	233,107
FEB	81	46,357	8,016	21,603	16,464	23,300	36,558	23,612	52,114	654,914	232,447
MAR	81	43,610	8,035	21,466	16,364	22,827	36,211	23,500	52,443	657,000	230,456
APR	81	43,166	8,060	21,290	16,239	22,532	36,046	23,397	52,470	658,445	229,448
MAY	81	42,665	8,204	21,076	16,253	22,274	35,915	23,498	53,018	659,383	227,810
JUN	81	43,400	8,330	21,036	16,136	22,134	35,605	24,225	53,316	661,782	231,682
JUL	81	43,980	8,426	20,822	15,939	21,863	35,045	24,174	52,135	663,794	233,530
AUG	81	41,424	8,336	20,604	15,833	21,522	34,645	23,341	50,756	663,336	231,266
SEP	81	38,936	8,294	19,564	15,434	21,143	34,143	23,019	50,099	660,168	230,079
OCT	81	37,017	8,200	19,151	15,368	20,883	33,744	23,001	49,058	662,096	229,461
NOV	81	35,619	8,126	19,042	15,245	20,681	33,425	23,003	47,934	663,240	230,311
DEC	81	35,253	8,310	18,930	15,137	20,444	32,946	22,689	46,828	668,811	230,378
CY 1981 AVG		41,477	8,199	20,523	15,912	21,920	35,118	23,428	50,999	660,487	230,831
FY 1982 AVG		35,963	8,212	19,041	15,250	20,669	33,372	22,898	47,933	664,716	230,050
						WASHINGTON, D.C. METROPOLITAN AREA					
DEC	80	20,964	7,281	8,490	4,795	8,017	12,633	5,091	14	17,873	6,596
JAN	81	20,884	7,014	8,490	4,706	7,923	12,567	5,064	15	17,754	6,561
FEB	81	20,695	7,017	8,457	4,640	7,855	12,356	5,057	15	17,725	6,589
MAR	81	20,469	6,988	8,387	4,642	7,733	12,258	5,039	15	17,757	6,552
APR	81	20,267	7,000	8,319	4,605	7,677	12,206	5,017	15	17,770	6,551
MAY	81	20,341	7,160	8,116	4,588	7,588	12,127	5,024	15	17,779	6,592
JUN	81	20,581	7,221	8,061	4,567	7,557	12,079	5,117	15	17,802	6,634
JUL	81	20,507	7,277	7,969	4,555	7,455	11,907	5,101	14	17,961	6,658
AUG	81	19,402	7,243	7,864	4,515	7,381	11,781	4,994	14	17,918	6,598
SEP	81	18,503	7,224	7,382	4,416	7,244	11,591	4,950	15	17,984	6,561
OCT	81	18,536	7,204	7,108	4,387	7,200	11,543	4,942	15	17,207	6,545
NOV	81	18,304	7,163	7,019	4,357	7,030	11,463	4,940	14	17,531	6,592
DEC	81	18,493	7,374	6,925	4,319	6,943	11,303	4,922	13	17,671	6,565
CY 1981 AVG		19,749	7,157	7,841	4,525	7,466	11,933	5,014	15	17,738	6,583
FY 1982 AVG		18,444	7,247	7,017	4,354	7,058	11,436	4,935	14	17,470	6,567

TABLE 4 -- TREND OF FEDERAL CIVILIAN PAYROLL BY BRANCH, SELECTED AGENCY, AND AREA (IN THOUSANDS OF DOLLARS)

MONTH & YEAR	TOTAL	CHANGE FROM YEAR AGO	LEGIS-LATIVE	JUDICIAL	EXECUTIVE							
					TOTAL	DEFENSE	HHS	TREASURY	AGRIC	INTERIOR	TRANSP	JUSTICE
TOTAL, ALL AREAS												
DEC 80	5,351,648	+538,421	82,150	27,405	5,242,293	1,726,959	258,577	204,655	188,726	110,825	185,910	102,672
JAN 81	5,147,268	+198,864	73,849	28,136	5,045,283	1,646,998	260,876	208,331	186,824	123,307	189,468	72,915
FEB 81	4,873,999	+247,534	73,110	28,370	4,772,519	1,554,069	250,488	215,398	184,137	124,445	172,401	111,546
MAR 81	5,289,212	+675,005	72,984	28,963	5,187,265	1,798,214	259,848	215,327	183,914	107,458	182,510	112,893
APR 81	5,212,348	+473,975	79,306	28,409	5,104,633	1,776,416	258,628	213,918	184,605	125,456	176,620	79,189
MAY 81	5,558,052	+411,471	79,616	39,633	5,438,803	1,775,916	378,918	279,521	283,193	143,555	181,933	116,746
JUN 81	5,383,340	+531,716	74,380	28,607	5,280,853	1,861,785	259,374	208,843	199,013	134,601	177,323	119,123
JUL 81	5,597,959	+437,125	81,844	28,723	5,487,392	1,952,227	260,306	207,635	205,506	128,293	183,241	114,653
AUG 81	5,326,795	+457,959	74,382	28,727	5,223,686	1,856,533	260,634	206,969	208,502	130,692	159,710	110,910
SEP 81	5,547,479	+614,616	78,257	28,862	5,440,360	1,900,771	258,346	208,246	208,230	145,005	173,381	112,705
OCT 81	5,677,551	+472,456	81,184	29,627	5,566,750	1,802,007	394,712	279,680	301,141	144,794	173,804	120,896
NOV 81	5,409,230	+110,335	80,128	42,093	5,287,009	1,850,327	262,925	213,240	196,275	229,267	164,063	112,721
DEC 81	5,427,979	+76,131	82,422	30,340	5,315,217	1,860,012	250,133	211,280	190,654	135,405	168,013	125,978
CY 81 TOTAL	64,451,722	+4,707,187	931,462	370,490	63,149,770	21,635,275	3,375,188	2,668,398	2,532,194	1,723,278	2,102,467	1,310,173
FY 82 TOTAL	16,514,770	+658,922	243,734	102,060	16,168,976	5,512,346	917,770	704,200	688,070	559,466	505,880	359,593
UNITED STATES												
DEC 80	5,163,450	+505,737	81,947	27,100	5,054,403	1,618,006	256,931	202,250	187,140	110,107	183,912	100,811
JAN 81	4,904,883	+105,739	73,647	27,823	4,803,413	1,483,275	259,230	205,904	185,201	122,567	187,441	71,232
FEB 81	4,590,329	+124,116	72,910	28,046	4,489,073	1,345,083	258,835	213,100	182,524	123,729	170,569	109,628
MAR 81	5,001,843	+546,763	72,783	28,647	4,900,413	1,578,852	258,193	212,932	182,230	105,748	180,556	110,837
APR 81	4,917,972	+347,201	79,004	28,097	4,810,871	1,562,254	256,978	211,550	183,160	124,749	174,755	77,399
MAY 81	5,264,303	+305,803	79,384	39,188	5,145,731	1,555,969	376,585	277,054	280,764	142,785	180,033	114,608
JUN 81	5,084,272	+397,354	74,171	28,274	4,981,827	1,636,220	257,731	206,628	197,389	135,916	175,390	116,965
JUL 81	5,298,883	+290,981	81,639	28,398	5,188,846	1,732,237	258,652	205,428	203,868	127,587	181,356	112,664
AUG 81	5,032,027	+383,407	74,176	28,399	4,929,452	1,638,196	258,984	204,722	206,879	130,003	157,961	108,795
SEP 81	5,252,331	+496,996	77,977	28,540	5,145,814	1,677,409	256,695	206,060	206,582	145,262	171,620	110,664
OCT 81	5,486,381	+461,080	80,907	29,297	5,376,177	1,689,846	392,198	277,096	298,565	143,986	171,888	118,469
NOV 81	5,236,579	+116,821	79,909	41,621	5,115,049	1,748,904	261,269	210,807	194,554	228,465	162,262	110,493
DEC 81	5,192,353	+28,903	82,226	29,979	5,080,148	1,709,694	258,446	208,787	188,917	184,563	166,156	123,465
CY 81 TOTAL	61,261,856	+3,605,164	928,733	366,309	59,966,814	19,357,939	3,353,797	2,640,068	2,510,683	1,714,360	2,079,987	1,285,009
FY 82 TOTAL	15,915,313	+606,804	243,042	100,897	15,571,374	5,148,444	911,913	696,690	682,036	557,014	500,306	352,427
WASHINGTON, D.C. METROPOLITAN AREA												
DEC 80	765,440	+44,725	76,546	3,074	685,820	171,736	64,918	35,327	26,420	19,688	25,720	19,885
JAN 81	749,850	+33,577	68,560	3,133	679,137	178,884	65,221	35,897	26,982	21,566	25,988	17,248
FEB 81	711,831	+33,824	67,826	3,094	640,911	147,589	64,619	35,779	26,500	20,030	23,741	29,585
MAR 81	764,902	+87,868	67,651	3,204	694,047	173,318	64,395	35,661	26,339	19,112	25,449	30,870
APR 81	745,453	+55,448	71,800	3,162	670,501	177,758	63,764	35,639	26,276	20,227	24,711	18,669
MAY 81	833,893	+59,018	74,356	4,245	755,292	175,410	93,197	41,472	39,536	21,908	25,288	30,966
JUN 81	765,816	+65,259	69,175	3,149	693,492	184,591	64,126	35,891	26,608	25,098	24,756	31,836
JUL 81	788,205	+70,281	76,269	3,220	708,716	193,545	64,274	35,989	26,560	20,959	25,390	30,503
AUG 81	744,595	+42,764	69,183	3,176	672,237	178,828	64,020	36,054	26,476	20,886	26,236	29,275
SEP 81	827,164	+111,732	71,357	3,132	752,675	185,216	62,905	36,082	26,298	21,498	26,797	29,809
OCT 81	891,547	+133,573	74,292	3,229	814,326	189,810	95,978	43,569	40,191	22,519	26,969	31,479
NOV 81	817,801	+28,558	74,803	4,455	738,543	228,705	64,600	37,160	27,294	25,179	26,030	30,059
DEC 81	763,319	-2,121	76,763	3,262	683,294	166,803	54,494	37,042	27,491	21,908	26,621	33,686
CY 81 TOTAL	9,404,587	+719,781	862,055	40,461	8,502,171	2,180,457	831,593	446,235	346,551	264,890	307,976	343,985
FY 82 TOTAL	2,472,957	+160,010	225,858	10,946	2,236,163	585,318	225,072	117,771	94,976	72,606	79,620	95,224

TABLE 4 -- TREND OF FEDERAL CIVILIAN PAYROLL BY BRANCH, SELECTED AGENCY, AND AREA (IN THOUSANDS OF DOLLARS)

MONTH & YEAR	COMMERCE	STATE	ENERGY	HUD	LABOR	GSA	NASA	TVA	POSTAL SERVICE	VETERANS ADMIN
				TOTAL, ALL AREAS						
DEC 80	73,665	47,835	50,254	32,439	44,468	64,973	65,647	99,233	1,361,865	396,778
JAN 81	77,065	45,765	49,316	32,359	46,377	61,324	63,176	101,559	1,291,869	371,729
FEB 81	75,368	41,220	46,555	32,123	46,722	56,068	57,336	94,505	1,140,787	348,809
MAR 81	74,374	39,938	47,704	47,996	46,204	60,763	62,356	102,732	1,228,059	399,133
APR 81	77,646	46,069	49,883	31,710	41,988	60,120	62,501	102,414	1,224,447	378,923
MAY 81	88,199	43,277	60,430	31,592	46,190	57,106	59,431	101,132	1,186,094	382,347
JUN 81	75,669	44,717	46,975	31,572	45,060	59,844	62,771	106,825	1,256,914	385,868
JUL 81	76,153	47,118	49,044	31,488	45,801	62,423	65,819	109,375	1,322,680	411,761
AUG 81	70,037	42,993	46,444	31,489	43,377	56,773	60,129	96,950	1,246,900	355,868
SEP 81	56,106	48,357	56,096	47,097	43,808	59,986	63,277	104,515	1,283,339	382,347
OCT 81	74,483	46,222	51,279	32,348	47,416	60,652	61,061	108,794	1,193,464	400,023
NOV 81	67,556	45,730	45,610	32,288	48,152	57,876	58,527	93,948	1,205,767	400,023
DEC 81	67,132	50,562	50,375	31,988	39,577	63,489	64,566	98,436	1,240,474	391,291
CY 81 TOTAL	905,762	542,038	599,711	414,050	540,672	716,424	740,950	1,221,204	14,820,794	4,638,113
FY 82 TOTAL	209,173	142,514	147,264	96,624	135,145	182,017	184,154	301,178	3,639,705	1,191,337
				UNITED STATES						
DEC 80	77,294	18,419	50,242	32,093	44,259	64,787	65,548	99,220	1,355,799	393,228
JAN 81	75,466	18,829	49,308	31,981	46,169	61,158	63,082	101,557	1,286,512	368,172
FEB 81	75,010	18,762	46,547	31,746	46,521	55,920	57,238	94,495	1,135,851	345,643
MAR 81	73,115	19,330	47,696	47,428	45,998	60,586	62,262	102,721	1,222,744	395,673
APR 81	76,278	19,220	49,675	31,331	41,789	59,936	62,426	102,403	1,219,163	375,469
MAY 81	86,914	19,434	60,418	31,218	45,991	56,939	59,344	101,129	1,180,784	379,048
JUN 81	72,233	18,994	46,767	31,199	44,849	59,642	62,678	106,816	1,251,276	382,706
JUL 81	74,713	19,205	49,032	31,115	45,592	62,249	65,731	109,367	1,316,799	408,133
AUG 81	59,548	18,854	46,436	31,117	43,175	56,509	60,045	96,942	1,241,398	382,706
SEP 81	34,792	21,077	56,085	46,538	43,602	59,779	63,181	104,504	1,277,816	379,048
OCT 81	73,152	20,375	51,270	31,962	47,205	60,464	60,970	108,791	1,188,381	396,362
NOV 81	67,115	19,805	45,602	31,899	47,937	57,693	58,441	93,939	1,200,518	396,362
DEC 81	66,707	19,841	50,367	31,603	39,369	63,302	64,476	98,429	1,234,951	387,797
CY 81 TOTAL	895,070	233,726	599,603	409,137	538,197	714,297	739,874	1,221,033	14,756,193	4,597,119
FY 82 TOTAL	206,974	60,021	147,239	95,464	134,511	181,459	183,887	301,159	3,623,850	1,180,521
				WASHINGTON, D.C. METROPOLITAN AREA						
DEC 80	43,863	16,144	19,945	10,126	16,582	25,154	14,249	34	38,401	18,342
JAN 81	43,356	16,292	19,981	10,091	16,449	23,730	13,810	31	36,047	13,576
FEB 81	41,949	16,357	19,944	9,923	17,341	21,682	12,531	28	32,755	14,096
MAR 81	42,787	16,853	19,872	14,752	16,347	23,430	13,641	32	35,708	22,059
APR 81	43,450	16,739	19,674	9,784	15,865	23,041	13,605	32	35,226	16,274
MAY 81	47,812	16,904	29,215	9,772	17,070	22,004	13,057	28	34,425	19,033
JUN 81	42,886	16,452	19,296	9,793	15,939	23,038	13,653	32	36,542	13,390
JUL 81	43,968	16,543	18,998	9,824	16,123	23,957	14,620	36	38,167	16,904
AUG 81	40,235	16,107	18,927	9,779	15,475	21,785	13,072	30	35,610	13,390
SEP 81	45,246	18,170	25,781	14,641	15,437	23,064	13,848	32	37,625	19,033
OCT 81	45,005	17,463	20,155	10,037	17,401	23,623	13,812	36	33,851	16,345
NOV 81	40,283	17,107	17,905	9,937	15,955	22,622	13,446	29	34,221	16,345
DEC 81	41,895	17,176	17,866	9,818	14,578	24,952	14,714	31	35,425	17,514
CY 81 TOTAL	519,897	202,163	247,614	128,151	193,980	276,978	163,809	377	425,602	197,959
FY 82 TOTAL	127,188	51,746	55,926	29,792	47,934	71,197	41,972	96	103,497	50,204

TABLE 5 -- TREND OF FEDERAL CIVILIAN EXECUTIVE BRANCH EMPLOYMENT BY TYPE OF POSITION OCCUPIED AND WORK SCHEDULE TO DECEMBER 1981

AGENCY AND DATE	TOTAL ALL POSITIONS	PERMANENT POSITIONS			TEMPORARY POSITIONS		
		TOTAL	FULL-TIME	PART-TIME AND INTERMITTENT	TOTAL	FULL-TIME	PART-TIME AND INTERMITTENT
DECEMBER 1980	2,853,266	2,589,425	2,417,347	172,078	263,841	153,346	110,495
JANUARY 1981	2,843,192	2,583,506	2,410,356	173,150	259,686	158,383	101,303
FEBRUARY 1981	2,845,797	2,584,534	2,409,683	174,851	261,263	161,146	100,117
MARCH 1981	2,841,296	2,585,142	2,412,304	172,838	256,154	155,732	100,422
APRIL 1981	2,844,631	2,587,603	2,414,347	173,256	257,028	157,985	99,043
MAY 1981	2,853,805	2,586,876	2,415,283	171,593	266,929	172,931	93,998
JUNE 1981	2,891,844	2,586,866	2,415,536	171,330	304,978	217,259	87,719
JULY 1981	2,904,318	2,587,408	2,417,687	169,721	316,910	231,114	85,796
AUGUST 1981	2,879,244	2,581,842	2,412,204	169,638	297,402	211,942	85,460
SEPTEMBER 1981	2,806,101	2,567,861	2,399,228	168,633	238,240	157,265	80,975
OCTOBER 1981	2,811,356	2,575,484	2,395,878	179,606	235,872	155,581	80,291
NOVEMBER 1981	2,804,427	2,578,482	2,403,207	175,275	225,945	142,266	83,679
DECEMBER 1981	2,804,776	2,578,548	2,405,492	173,056	226,228	138,372	87,856
CY 1981 AVERAGE TO DATE	2,844,232	2,582,013	2,409,267	172,746	262,220	171,665	90,555
FY 1982 AVERAGE TO DATE	2,806,853	2,577,505	2,401,526	175,979	229,348	145,406	83,942
SELECTED AGENCIES:							
STATE	23,767	22,302	22,302	...	1,465	479	986
TREASURY	118,485	108,086	106,157	1,929	10,399	6,007	4,392
DEFENSE, TOTAL	1,009,063	942,667	928,682	13,985	66,396	54,784	11,612
DEPT OF THE ARMY	360,292	326,968	323,410	3,558	33,324	26,086	7,238
DEPT OF THE NAVY	328,438	309,935	303,601	6,334	18,503	17,979	524
DEPT OF THE AIR FORCE	239,794	229,210	226,354	2,856	10,584	8,583	2,001
DEFENSE LOG AGCY	47,083	46,193	45,277	916	890	663	227
OTHER DEFENSE ACTIVITIES	33,456	30,361	30,040	321	3,095	1,473	1,622
JUSTICE	54,820	52,351	51,874	477	2,469	1,114	1,355
INTERIOR	74,861	58,826	49,823	9,003	16,035	15,867	832
AGRICULTURE	116,523	90,698	84,881	5,817	25,825	6,284	19,541
COMMERCE	36,019	30,237	27,021	3,216	5,782	3,648	2,134
LABOR	20,543	19,960	19,508	452	583	323	260
HEALTH AND HUMAN SERVICES	148,537	129,050	129,014	36	19,487	5,209	14,278
HOUSING & URBAN DEV	15,314	14,600	14,517	83	714	565	149
TRANSPORTATION	61,292	58,046	57,815	231	3,246	1,925	1,321
ENERGY	18,935	18,027	17,346	681	908	520	388
EDUCATION	5,991	5,262	5,262	...	729	225	504
ENVIRONMTL PROTECT AGCY	12,584	11,107	9,866	1,241	1,477	626	851
EQUAL EMPLOY OPP COMM	3,322	3,317	3,274	43	5	4	1
FEDERAL DEPOSIT INS CORP	3,303	3,303	3,252	51	...	...	...
FED EMERGENCY MGMT AGCY	2,320	2,171	2,121	50	149	78	71
GENERAL SVCS ADMIN	33,038	31,833	29,664	2,169	1,205	778	427
INTERNTL COMMUNICATN AGCY	7,841	7,653	7,653	...	188	68	120
NATL AERO SPACE ADMIN	22,708	21,790	21,665	125	918	637	281
NATL LABOR RELATIONS BD	2,827	2,755	2,720	35	72	1	71
NUCLEAR REGULATORY COMM	3,560	3,405	3,260	145	155	76	79
OFFICE OF PERSONNEL MGMT	7,515	7,149	5,526	1,623	366	87	279
PANAMA CANAL COMMISSION	8,745	8,049	7,819	230	696	641	55
SMALL BUSINESS ADMIN	5,129	4,350	4,292	58	779	684	95
SMITHSONIAN, SUMMARY	4,271	3,955	3,833	122	316	230	86
TENNESSEE VALLEY AUTH	46,830	15,477	15,417	60	31,353	31,089	264
US INTNATL DEV COOP AGCY	5,739	5,645	5,318	327	94	27	67
US POSTAL SERVICE	671,742	646,366	544,814	101,552	25,376	673	24,703
VETERANS ADMINISTRATION	232,702	224,878	196,574	28,304	7,824	4,059	3,765

TABLE 6 -- TREND OF FEDERAL CIVILIAN EXECUTIVE BRANCH EMPLOYMENT BY TYPE OF APPOINTMENT AND WORK SCHEDULE TO DECEMBER 1981

AGENCY AND DATE	TOTAL	PERMANENT APPOINTMENTS				TEMPORARY AND INDEFINITE APPOINTMENTS			
		TOTAL	FULL-TIME	PART-TIME	INTER-MITTENT	TOTAL	FULL-TIME	PART-TIME	INTER-MITTENT
DECEMBER 1980	2,853,266	2,569,451	2,384,343	159,795	25,312	283,815	185,350	49,041	48,424
JANUARY 1981	2,843,192	2,571,237	2,383,420	162,172	25,645	271,955	185,319	50,521	36,115
FEBRUARY 1981	2,845,797	2,576,709	2,389,392	161,376	25,941	269,088	181,437	50,915	36,736
MARCH 1981	2,841,296	2,579,731	2,393,956	160,960	24,815	261,565	174,080	50,842	36,643
APRIL 1981	2,844,631	2,579,335	2,396,917	160,125	22,293	265,296	175,415	51,264	38,617
MAY 1981	2,853,805	2,573,504	2,393,185	157,225	23,094	280,301	195,029	48,272	37,000
JUNE 1981	2,891,844	2,568,818	2,390,239	156,156	22,423	323,026	242,556	42,372	38,098
JULY 1981	2,904,318	2,566,933	2,389,168	155,878	21,887	337,385	259,633	39,916	37,836
AUGUST 1981	2,879,244	2,562,701	2,384,648	156,125	21,928	316,543	239,498	38,420	38,625
SEPTEMBER 1981	2,806,101	2,551,851	2,371,615	156,773	23,463	254,250	184,878	40,955	28,417
OCTOBER 1981	2,811,356	2,559,291	2,381,486	154,264	23,541	252,065	169,973	35,504	46,588
NOVEMBER 1981	2,804,427	2,570,494	2,389,776	157,205	23,513	233,933	155,697	45,270	32,966
DECEMBER 1981	2,804,776	2,575,333	2,391,679	157,877	25,777	229,443	152,185	43,563	33,695
CY 1981 AVERAGE TO DATE	2,844,232	2,569,661	2,387,957	158,011	23,693	274,571	192,975	44,818	36,778
FY 1982 AVERAGE TO DATE	2,806,653	2,568,373	2,387,647	156,449	24,277	238,480	159,285	41,446	37,750
SELECTED AGENCIES:									
STATE	23,757	21,088	20,913	175	...	2,679	1,868	441	370
TREASURY	118,485	114,432	110,388	2,771	1,273	4,053	1,776	1,343	934
DEFENSE, TOTAL	1,009,063	917,535	908,905	6,832	1,798	91,528	74,561	14,041	2,926
DEPT OF THE ARMY	360,292	326,059	322,165	2,969	925	34,233	27,331	5,955	947
DEPT OF THE NAVY	328,438	292,750	290,375	2,075	300	35,688	31,205	4,298	185
DEPT OF THE AIR FORCE	239,794	224,009	222,208	1,244	557	15,785	12,729	1,832	1,224
DEFENSE LOG AGCY	47,083	45,095	44,681	409	5	1,988	1,259	723	6
OTHER DEFENSE ACTIVITIES	33,456	29,622	29,476	135	11	3,834	2,037	1,233	564
JUSTICE	54,820	52,332	51,709	554	69	2,488	1,279	796	413
INTERIOR	74,861	65,334	60,986	4,339	9	9,527	5,704	991	2,832
AGRICULTURE	116,523	101,616	86,331	5,125	10,160	14,907	4,834	1,408	8,665
COMMERCE	36,019	33,189	29,205	3,699	285	2,830	1,464	569	797
LABOR	20,543	20,177	19,611	560	6	366	220	86	60
HEALTH AND HUMAN SERVICES	148,537	137,784	127,546	10,046	192	10,753	5,677	2,915	1,161
HOUSING & URBAN DEV	15,314	14,887	14,738	146	3	427	344	81	2
TRANSPORTATION	61,292	58,263	57,505	632	126	3,029	2,235	697	97
ENERGY	18,935	18,121	17,432	677	12	814	434	284	96
EDUCATION	5,991	5,236	5,129	107	...	755	358	355	42
ENVIRONMTL PROTECT AGCY	12,584	10,871	9,627	1,221	23	1,713	865	724	124
EQUAL EMPLOY OPP COMM	3,322	3,314	3,271	43	...	8	7	...	1
FEDERAL DEPOSIT INS CORP	3,303	3,047	3,023	23	1	256	229	26	1
FED EMERGENCY MGMT AGCY	2,320	2,147	2,124	13	10	173	75	46	52
GENERAL SVCS ADMIN	33,038	30,821	29,407	1,028	386	2,217	1,035	435	747
INTERNTL COMMUNICATN AGCY	7,841	5,747	5,690	57	...	2,094	2,031	45	18
NATL AERO SPACE ADMIN	22,708	21,823	21,698	125	...	885	604	275	6
NATL LABOR RELATIONS BD	2,827	2,725	2,691	34	...	102	30	56	16
NUCLEAR REGULATORY COMM	3,560	3,373	3,228	145	...	187	108	14	65
OFFICE OF PERSONNEL MGMT	7,515	7,167	5,514	905	748	348	99	117	132
PANAMA CANAL COMMISSION	8,745	7,928	7,719	63	146	817	741	53	23
SMALL BUSINESS ADMIN	5,129	4,367	4,292	50	25	762	684	85	7
SMITHSONIAN, SUMMARY	4,271	3,934	3,814	116	4	337	249	50	38
TENNESSEE VALLEY AUTH	46,830	15,440	15,417	23	...	31,390	31,089	127	174
US INTNATL DEV COOP AGCY	5,739	3,758	3,485	273	...	1,981	1,860	103	18
US POSTAL SERVICE	671,742	655,988	544,814	101,552	9,622	15,754	673	6,407	8,674
VETERANS ADMINISTRATION	232,702	208,706	192,090	15,839	777	23,996	8,543	10,583	4,870

TABLE 7 -- TOTAL EMPLOYMENT AND FULL-TIME EMPLOYMENT WITH PERMANENT APPOINTMENTS BY SELECTED AGENCY, DECEMBER 1981

AGENCY	TOTAL EMPLOYMENT					FULL-TIME EMPLOYMENT WITH PERMANENT APPOINTMENTS				
			CHANGE FROM		FY 1982			CHANGE FROM		FY 1982
	DECEMBER TOTAL	1981 %	NOV. 1981	DEC. 1980	AVERAGE TO DATE	DECEMBER TOTAL	1981 %	NOV. 1981	DEC. 1980	AVERAGE TO DATE
TOTAL, ALL AGENCIES A/	2,888,744	100.00	+310	-48,544	2,860,829	2,424,025	100.00	+1,897	+8,404	2,419,970
LEGISLATIVE BRANCH	38,543	1.35	-61	-393	38,547	18,213	.75	-34	+275	18,190
CONGRESS	19,116	.67	-51	+266	19,092	NR	...	NR	NR	NR
US SENATE	6,940	.24	+10	-55	6,923	NR	...	NR	NR	NR
HOUSE OF REP SUMMARY	12,163	.43	-61	+320	12,157	NR	...	NR	NR	NR
COMM ON SCTY & COOP EUR	13	...	...	+1	12	NR	...	NR	NR	NR
GENERAL ACCOUNTING OFC	5,269	.18	+15	-165	5,267	5,001	.21	+3	-126	5,013
GOVERNMENT PRINTING OFC	6,310	.22	-33	-300	6,343	6,135	.25	-19	-164	6,156
LIBRARY OF CONGRESS	5,162	.18	-1	-162	5,169	4,703	.19	-7	-133	4,714
JUDICIAL BRANCH	15,425	.54	+22	+339	15,429	14,133	.58	+28	+793	14,133
EXECUTIVE BRANCH	2,834,776	98.11	+349	-48,490	2,806,853	2,391,679	98.67	+1,903	+7,336	2,387,647
STATE	23,767	.83	+185	+123	23,672	20,913	.86	+10	+6,413	21,262
TREASURY	118,485	4.14	-276	-5,269	119,161	110,388	4.55	-1,013	-3,154	111,351
DEFENSE, TOTAL	1,009,063	35.30	+3,380	+36,064	1,004,259	908,905	37.50	+2,144	+39,626	902,660
DEPT OF THE ARMY	350,292	12.60	+1,079	+12,961	358,528	322,165	13.29	+1,235	+20,600	317,609
DEPT OF THE NAVY	328,438	11.49	+1,037	+13,828	326,965	290,375	11.98	+450	+10,555	289,477
DEPT OF THE AIR FORCE	239,794	8.39	+979	+6,254	238,578	222,208	9.17	+412	+5,806	221,571
DEFENSE LOG AGCY	47,083	1.65	+100	+1,598	46,974	44,681	1.84	+113	+1,470	44,576
OTHER DEFENSE ACTIVITIES	33,456	1.17	+185	+1,423	33,215	29,476	1.22	-55	+1,195	29,428
JUSTICE	54,820	1.92	-217	-1,606	55,033	51,709	2.13	-152	-1,416	51,863
INTERIOR	74,861	2.62	-941	-4,644	76,297	60,986	2.52	-73	-1,943	61,367
AGRICULTURE	116,523	4.08	-2,100	-7,316	120,166	86,331	3.56	+3,438	+179	84,157
COMMERCE	36,019	1.26	-348	-10,170	36,718	29,205	1.20	+124	-3,223	29,268
LABOR	20,543	.72	-236	-3,174	20,768	19,611	.81	-174	-1,561	19,694
HEALTH AND HUMAN SERVICES	148,537	5.20	-2,326	-10,107	150,994	127,546	5.26	-1,993	-7,085	129,577
HOUSING & URBAN DEV	15,314	.54	-112	-1,576	15,429	14,738	.61	-87	-1,104	14,811
TRANSPORTATION	61,292	2.14	+87	-10,774	60,904	57,505	2.37	-43	-11,656	57,415
ENERGY	18,935	.66	-112	-2,794	19,046	17,432	.72	-139	-2,541	17,559
EDUCATION	5,991	.21	-106	-1,379	6,140	5,129	.21	-103	-360	5,253
ENVIRONMTL PROTECT AGCY	12,584	.44	+106	-2,290	12,576	9,627	.40	+95	-815	9,633
EQUAL EMPLOY OPP COMM	3,322	.12	-14	-146	3,343	3,271	.13	+15	-78	3,271
FEDERAL DEPOSIT INS CORP	3,303	.12	-27	-168	3,325	3,023	.12	-24	-118	3,042
FED EMERGENCY MGMT AGCY	2,320	.08	...	-825	2,336	2,124	.09	...	-42	2,136
GENERAL SVCS ADMIN	33,038	1.16	-480	-4,648	33,465	29,407	1.21	-313	-2,694	29,675
INTERNTL COMMUNICATN AGCY	7,841	.27	-17	-267	7,847	5,690	.23	-20	+354	5,702
NATL AERO SPACE ADMIN	22,708	.79	-314	-945	22,917	21,698	.90	-138	-1,181	21,804
NATL LABOR RELATIONS BD	2,827	.10	-47	-134	2,867	2,691	.11	-34	-71	2,718
NUCLEAR REGULATORY COMM	3,560	.12	+55	+245	3,523	3,228	.13	+8	+189	3,220
OFFICE OF PERSONNEL MGMT	7,515	.26	-185	-1,066	7,650	5,514	.23	-92	-733	5,587
PANAMA CANAL COMMISSION	8,745	.31	+135	+7	8,637	7,719	.32	+11	+2	7,717
SMALL BUSINESS ADMIN	5,129	.18	+24	-832	5,108	4,292	.18	-8	+675	4,298
SMITHSONIAN, SUMMARY	4,271	.15	-3	-170	4,276	3,814	.16	-13	+12	3,821
TENNESSEE VALLEY AUTH	46,830	1.64	-1,076	-5,721	47,935	15,417	.64	-72	-989	15,495
US INTNATL DEV COOP AGCY	5,739	.20	-66	-439	5,780	3,485	.14	+4	+430	3,485
US POSTAL SERVICE	671,742	23.50	+5,570	-3,633	667,646	544,814	22.48	+429	+5,195	544,565
VETERANS ADMINISTRATION	232,702	8.14	+58	-799	232,376	192,090	7.92	+326	-2,293	191,676
EXECUTIVE BRANCH EXCLUDING U.S. POSTAL SERVICE	2,133,034	74.61	-5,221	-44,857	2,139,207	1,846,865	76.19	+1,474	+2,141	1,843,082

NR - NOT REPORTED TO THE OFFICE OF PERSONNEL MANAGEMENT.
A/ INCLUDES 38 AGENCIES FOR WHICH NOVEMBER 1981 FIGURES WERE USED FOR DECEMBER 1981, DUE TO LATE REPORTING.

TABLE 8 -- STATISTICAL SUMMARY OF FEDERAL CIVILIAN EMPLOYMENT

	ALL AREAS			UNITED STATES			WASH., D.C. SMSA			OVERSEAS		
EMPLOYMENT CATEGORIES	DEC. 1981	NOV. 1981	DEC. 1980	DEC. 1981	NOV. 1981	DEC. 1980	DEC. 1981	NOV. 1981	DEC. 1980	DEC. 1981	NOV. 1981	DEC. 1980
TOTAL CIVILIAN EMPLOYMENT	2,858,744	2,858,434	2,907,288	2,728,903	2,729,248	2,782,283	350,512	350,337	365,699	129,841	129,186	125,005
WORK SCHEDULE:												
FULL-TIME	2,596,177	2,597,820	2,622,619	2,472,592	2,474,666	2,503,526	331,219	331,330	342,215	123,585	123,154	119,093
PART-TIME (REGULARLY SCHEDULED)	202,362	203,401	210,167	197,430	198,535	205,656	15,420	15,476	18,073	4,932	4,866	4,511
INTERMITTENT	60,205	57,213	74,502	58,881	56,047	73,101	3,873	3,531	5,411	1,324	1,166	1,401
POSITION OCCUPIED:												
PERMANENT POSITION	2,612,390	2,612,336	2,623,542	2,504,404	2,504,373	2,516,804	310,531	311,157	319,071	107,986	107,963	106,738
FULL-TIME	2,438,395	2,436,115	2,449,756	2,332,877	2,330,592	2,345,252	301,257	301,820	308,428	105,519	105,523	104,504
PART-TIME AND INTERMITTENT	173,994	176,221	173,786	171,527	173,781	171,552	9,274	9,337	10,643	2,467	2,440	2,234
TEMPORARY POSITION	246,354	246,098	283,746	224,499	224,875	265,479	39,981	39,180	46,628	21,855	21,223	18,267
FULL-TIME	157,761	161,705	172,863	139,715	144,074	158,274	29,962	29,510	33,790	18,066	17,631	14,589
PART-TIME AND INTERMITTENT	88,593	84,393	110,883	84,784	80,801	107,205	10,019	9,670	12,838	3,789	3,592	3,678
TYPE OF APPOINTMENT:												
PERMANENT	2,608,784	2,603,955	2,602,215	2,528,651	2,524,689	2,538,498	311,168	311,801	317,571	80,133	79,266	63,717
FULL-TIME	2,424,025	2,422,128	2,415,621	2,345,406	2,344,291	2,353,414	299,890	300,474	304,869	78,619	77,837	62,207
PART-TIME (REGULARLY SCHEDULED)	158,607	157,944	160,887	157,372	156,717	159,725	10,399	10,395	11,405	1,235	1,227	1,162
INTERMITTENT	26,152	23,883	25,707	25,873	23,681	25,359	879	932	1,297	279	202	348
TEMPORARY AND INDEFINITE	249,960	254,479	305,073	200,252	204,559	243,785	39,344	38,536	48,128	49,708	49,920	61,288
FULL-TIME	172,152	175,692	206,998	127,186	130,375	150,112	31,329	30,856	37,350	44,966	45,317	56,886
PART-TIME (REGULARLY SCHEDULED)	43,755	45,457	49,280	40,058	41,818	45,931	5,021	5,081	6,664	3,697	3,639	3,349
INTERMITTENT	34,053	33,330	48,795	33,008	32,366	47,742	2,994	2,599	4,114	1,045	964	1,053
TYPE OF SERVICE:												
COMPETITIVE SERVICE	1,686,456	1,689,091	1,714,605	1,662,152	1,664,937	1,691,610	247,045	247,155	258,375	24,304	24,154	22,995
PERMANENT APPOINTMENT	1,623,113	1,627,198	1,642,137	1,602,417	1,606,533	1,621,606	239,636	240,361	247,212	20,696	20,665	20,531
TEMPORARY AND INDEFINITE	63,343	61,893	72,468	59,735	58,404	70,004	7,409	6,794	11,163	3,608	3,489	2,464
EXCEPTED AND SENIOR EXECUTIVE SERVICES	1,172,288	1,169,343	1,192,683	1,066,751	1,064,311	1,090,673	103,467	103,182	107,324	105,537	105,032	102,010
PERMANENT APPOINTMENT	985,671	976,757	960,078	926,234	918,156	916,892	71,532	71,440	70,559	59,437	58,601	43,186
TEMPORARY AND INDEFINITE	186,617	192,586	232,605	140,517	146,155	173,781	31,935	31,742	36,765	46,100	46,431	58,824
PAY SYSTEM:												
WAGE	495,624	493,403	498,231	453,210	451,265	458,358	29,819	29,245	31,397	42,414	42,135	39,873
POSTAL	671,742	666,172	675,375	668,811	663,240	672,500	17,671	17,531	17,873	2,931	2,932	2,875
GENERAL SCHEDULE AND OTHER	1,691,378	1,698,862	1,733,682	1,606,882	1,614,743	1,651,425	303,022	303,560	316,429	84,496	84,119	82,257

TABLE 8 -- STATISTICAL SUMMARY OF FEDERAL CIVILIAN EMPLOYMENT

EMPLOYMENT CATEGORIES	ALL AREAS			UNITED STATES			WASH., D.C. SMSA			OVERSEAS		
	DEC. 1981	NOV. 1981	DEC. 1980	DEC. 1981	NOV. 1981	DEC. 1980	DEC. 1981	NOV. 1981	DEC. 1980	DEC. 1981	NOV. 1981	DEC. 1980
CITIZENSHIP:												
U.S. CITIZEN	2,792,595	2,792,421	2,841,235	2,724,555	2,724,863	2,777,880	349,695	349,507	364,561	68,041	67,558	63,355
NON U.S. CITIZEN	66,148	66,013	66,053	4,348	4,385	4,403	817	830	959	61,800	61,628	61,650
CEILING:												
RELATED TO CEILING	2,832,514	2,832,874	2,879,240	2,702,957	2,703,978	2,754,445	346,364	346,310	361,113	129,557	128,896	124,795
FULL-TIME WITH PERMANENT APPOINTMENT	2,420,920	2,419,361	2,445,832	2,342,379	2,341,597	2,341,349	299,490	300,178	307,376	78,541	77,764	104,483
OTHER	411,594	413,513	433,408	360,578	362,381	413,096	46,874	46,132	53,737	51,016	51,132	20,312
EXCLUDED FROM CEILING	26,230	25,560	28,048	25,946	25,270	27,838	4,148	4,027	4,585	284	290	210
FULL-TIME WITH PERMANENT APPOINTMENT	3,105	2,767	30,211	3,027	2,694	12,065	400	296	3,035	78	73	42,276
OTHER	23,125	22,793	7,163	22,919	22,576	15,773	3,748	3,731	1,550	206	217	42,066
TOTAL INTERMITTENTS NOT WORKING *	69,491	38,870	39,669	67,034	36,320	37,151	6,292	6,115	6,859	2,457	2,550	2,518
LEGISLATIVE BRANCH EMPLOYMENT	38,543	38,604	38,936	38,467	38,525	38,854	36,166	36,212	36,393	76	79	82
WORK SCHEDULE:												
FULL-TIME	37,777	37,843	37,726	37,702	37,765	37,644	35,447	35,520	35,273	75	78	82
PART-TIME (REGULARLY SCHEDULED)	429	423	831	428	422	831	403	396	795	1	1	...
INTERMITTENT	337	338	379	337	338	379	316	296	324	...	...	...
POSITION OCCUPIED:												
PERMANENT POSITION	18,825	18,859	19,434	18,751	18,782	19,352	16,485	16,522	16,957	74	77	82
FULL-TIME	18,379	18,415	18,220	18,305	18,338	18,138	16,062	16,102	15,792	74	77	82
PART-TIME AND INTERMITTENT	446	444	1,214	446	444	1,214	423	420	1,185	...	...	...
TEMPORARY POSITION	19,718	19,745	19,502	19,716	19,743	19,502	19,681	19,690	19,426	2	2	...
FULL-TIME	19,398	19,428	19,506	19,397	19,427	19,506	19,385	19,418	19,491	1	1	...
PART-TIME AND INTERMITTENT	320	317	4	319	316	4	296	272	65	1	1	...
TYPE OF APPOINTMENT:												
PERMANENT	18,452	18,484	18,544	18,378	18,407	18,462	16,112	16,146	16,378	74	77	82
FULL-TIME	18,213	18,247	17,938	18,139	18,170	17,856	15,891	15,928	15,494	74	77	82
PART-TIME (REGULARLY SCHEDULED)	238	237	597	238	237	597	220	218	575	...	...	...
INTERMITTENT	1	...	9	1	...	9	1	...	9	...	...	...
TEMPORARY AND INDEFINITE	20,091	20,120	20,392	20,089	20,118	20,392	20,054	20,066	20,315	2	2	...
FULL-TIME	19,564	19,596	19,788	19,563	19,595	19,788	19,556	19,592	19,779	1	1	...
PART-TIME (REGULARLY SCHEDULED)	191	186	234	190	185	234	183	178	221	1	1	...
INTERMITTENT	336	338	370	336	338	370	315	296	315	...	...	...

TABLE 8 -- STATISTICAL SUMMARY OF FEDERAL CIVILIAN EMPLOYMENT

EMPLOYMENT CATEGORIES	ALL AREAS			UNITED STATES			WASH., D.C. SMSA			OVERSEAS		
	DEC. 1981	NOV. 1981	DEC. 1980	DEC. 1981	NOV. 1981	DEC. 1980	DEC. 1981	NOV. 1981	DEC. 1980	DEC. 1981	NOV. 1981	DEC. 1980
TYPE OF SERVICE:												
COMPETITIVE SERVICE	6,290	6,304	7,580	6,290	6,304	7,575	5,852	5,860	6,783	...	...	5
PERMANENT APPOINTMENT	6,140	6,159	7,317	6,140	6,159	7,312	5,708	5,721	6,530	...	...	5
TEMPORARY AND INDEFINITE	150	145	263	150	145	263	144	139	253	...	...	...
EXCEPTED AND SENIOR EXECUTIVE SERVICES	32,253	32,300	31,356	32,177	32,221	31,279	30,314	30,352	29,510	76	79	77
PERMANENT APPOINTMENT	12,312	12,325	11,227	12,238	12,248	11,150	10,404	10,425	9,548	74	77	77
TEMPORARY AND INDEFINITE	19,941	19,975	20,129	19,939	19,973	20,129	19,910	19,927	20,062	2	2	...
PAY SYSTEM:												
WAGE	5,665	5,669	5,912	5,665	5,669	5,912	5,517	5,520	5,750	...	...	...
GENERAL SCHEDULE AND OTHER	32,878	32,935	33,024	32,802	32,856	32,942	30,649	30,692	30,643	76	79	82
CITIZENSHIP:												
U.S. CITIZEN	38,539	38,600	38,935	38,463	38,521	38,853	36,162	36,208	36,392	76	79	82
NON U.S. CITIZEN	4	4	1	4	4	1	4	4	1	...	...	...
TOTAL INTERMITTENTS NOT WORKING *	415	397	421	415	397	421	378	380	395	...	...	...
JUDICIAL BRANCH EMPLOYMENT	15,425	15,403	15,086	15,251	15,228	14,913	1,605	1,612	1,504	174	175	173
WORK SCHEDULE:												
FULL-TIME	14,536	14,504	14,200	14,369	14,336	14,033	1,536	1,539	1,535	167	168	167
PART-TIME (REGULARLY SCHEDULED)	493	503	499	491	501	496	42	46	55	2	2	3
INTERMITTENT	396	396	387	391	391	384	27	27	13	5	5	3
POSITION OCCUPIED:												
PERMANENT POSITION	15,017	14,995	14,683	14,848	14,825	14,513	1,566	1,573	1,575	169	170	170
FULL-TIME	14,525	14,493	14,189	14,358	14,325	14,022	1,525	1,528	1,525	167	168	167
PART-TIME AND INTERMITTENT	492	502	494	490	500	491	41	45	50	2	2	3
TEMPORARY POSITION	408	408	403	403	403	400	39	39	29	5	5	3
FULL-TIME	11	11	11	11	11	11	11	11	11	...	...	...
PART-TIME AND INTERMITTENT	397	397	392	392	392	389	28	28	13	5	5	3
TYPE OF APPOINTMENT:												
PERMANENT	14,999	14,977	14,220	14,830	14,807	14,059	1,548	1,555	1,559	169	170	161
FULL-TIME	14,133	14,105	13,340	13,970	13,941	13,185	1,500	1,507	1,497	163	164	155
PART-TIME (REGULARLY SCHEDULED)	492	502	494	490	500	491	41	45	50	2	2	3
INTERMITTENT	374	370	386	370	366	383	7	3	12	4	4	3

TABLE 8 -- STATISTICAL SUMMARY OF FEDERAL CIVILIAN EMPLOYMENT

EMPLOYMENT CATEGORIES	ALL AREAS DEC. 1981	ALL AREAS NOV. 1981	ALL AREAS DEC. 1980	UNITED STATES DEC. 1981	UNITED STATES NOV. 1981	UNITED STATES DEC. 1980	WASH., D.C. SMSA DEC. 1981	WASH., D.C. SMSA NOV. 1981	WASH., D.C. SMSA DEC. 1980	OVERSEAS DEC. 1981	OVERSEAS NOV. 1981	OVERSEAS DEC. 1980
TEMPORARY AND INDEFINITE	426	426	866	421	421	854	57	57	45	5	5	12
FULL-TIME	403	399	860	399	395	848	36	32	39	4	4	12
PART-TIME (REGULARLY SCHEDULED)	1	1	5	1	1	5	1	1	5	...	...	...
INTERMITTENT	22	26	1	21	25	1	20	24	1	1	1	...
TYPE OF SERVICE:												
COMPETITIVE SERVICE	438	436	422	438	436	422	438	436	422	...	...	...
PERMANENT APPOINTMENT	420	418	396	420	418	396	420	418	396	...	...	...
TEMPORARY AND INDEFINITE	18	18	26	18	18	26	18	18	26	...	...	...
EXCEPTED AND SENIOR EXECUTIVE SERVICES	14,987	14,967	14,664	14,813	14,792	14,491	1,167	1,176	1,182	174	175	173
PERMANENT APPOINTMENT	14,579	14,559	13,824	14,410	14,389	13,663	1,128	1,137	1,163	169	170	161
TEMPORARY AND INDEFINITE	408	408	840	403	403	828	39	39	19	5	5	12
PAY SYSTEM:												
WAGE	17	17	20	17	17	20	17	17	20	...	...	...
GENERAL SCHEDULE AND OTHER	15,408	15,386	15,066	15,234	15,211	14,893	1,588	1,595	1,584	174	175	173
CITIZENSHIP:												
U.S. CITIZEN	15,385	15,363	15,042	15,251	15,228	14,913	1,605	1,612	1,604	134	135	129
NON U.S. CITIZEN	40	40	44	...	...	...	...	...	...	40	40	44
TOTAL INTERMITTENTS NOT WORKING *	...	...	...	...	...	...	...	...	...	...	...	...
EXECUTIVE BRANCH EMPLOYMENT	2,804,775	2,804,427	2,853,266	2,675,185	2,675,495	2,728,516	312,741	312,513	327,732	129,591	128,932	124,750
WORK SCHEDULE:												
FULL-TIME	2,543,864	2,545,473	2,570,693	2,420,521	2,422,565	2,451,849	294,236	294,271	305,439	123,343	122,908	118,844
PART-TIME (REGULARLY SCHEDULED)	201,440	202,475	208,837	196,511	197,612	204,329	14,975	15,034	17,219	4,929	4,863	4,508
INTERMITTENT	59,472	56,479	73,736	58,153	55,318	72,338	3,530	3,208	5,074	1,319	1,161	1,398
POSITION OCCUPIED:												
PERMANENT POSITION	2,578,548	2,578,482	2,589,425	2,470,805	2,470,766	2,482,939	292,480	293,062	300,529	107,743	107,716	106,486
FULL-TIME	2,405,492	2,403,207	2,417,347	2,300,214	2,297,929	2,313,092	283,670	284,190	291,121	105,278	105,278	104,255
PART-TIME AND INTERMITTENT	173,056	175,275	172,078	170,591	172,837	169,847	8,810	8,872	9,408	2,465	2,438	2,231
TEMPORARY POSITION	226,228	225,945	263,841	204,380	204,729	245,577	20,261	19,451	27,173	21,848	21,216	18,264
FULL-TIME	138,372	142,266	153,346	120,307	124,636	138,757	10,566	10,081	14,288	18,065	17,630	14,589
PART-TIME AND INTERMITTENT	87,856	83,679	110,495	84,073	80,093	106,820	9,695	9,370	12,885	3,783	3,586	3,675

TABLE 8 -- STATISTICAL SUMMARY OF FEDERAL CIVILIAN EMPLOYMENT

	ALL AREAS			UNITED STATES			WASH., D.C. SMSA			OVERSEAS		
EMPLOYMENT CATEGORIES	DEC. 1981	NOV. 1981	DEC. 1980	DEC. 1981	NOV. 1981	DEC. 1980	DEC. 1981	NOV. 1981	DEC. 1980	DEC. 1981	NOV. 1981	DEC. 1980
TYPE OF APPOINTMENT:												
PERMANENT	2,575,333	2,570,494	2,569,451	2,495,443	2,491,475	2,505,977	293,508	294,100	299,934	79,890	79,019	63,474
FULL-TIME	2,391,679	2,389,776	2,384,343	2,313,297	2,312,180	2,322,373	282,499	283,039	287,877	78,382	77,596	61,970
PART-TIME (REGULARLY SCHEDULED)	157,877	157,205	159,796	156,644	155,980	158,637	10,138	10,132	10,781	1,233	1,225	1,159
INTERMITTENT	25,777	23,513	25,312	25,502	23,315	24,967	871	929	1,276	275	198	345
TEMPORARY AND INDEFINITE	229,443	233,933	283,815	179,742	184,020	222,539	19,233	18,413	27,768	49,701	49,913	61,276
FULL-TIME	152,185	155,697	186,350	107,224	110,385	129,476	11,737	11,232	17,537	44,961	45,312	56,874
PART-TIME (REGULARLY SCHEDULED)	43,563	45,270	49,041	39,867	41,632	45,592	4,837	4,902	6,438	3,696	3,638	3,349
INTERMITTENT	33,695	32,963	48,424	32,651	32,003	47,371	2,659	2,279	3,793	1,044	963	1,053
TYPE OF SERVICE:												
COMPETITIVE SERVICE	1,679,728	1,682,351	1,706,603	1,655,424	1,658,197	1,683,613	240,755	240,859	251,170	24,304	24,154	22,990
PERMANENT APPOINTMENT	1,616,553	1,620,621	1,634,424	1,595,857	1,599,956	1,613,898	233,508	234,222	240,285	20,696	20,665	20,526
TEMPORARY AND INDEFINITE	63,175	61,730	72,179	59,567	58,241	69,715	7,247	6,637	10,885	3,608	3,489	2,464
EXCEPTED AND SENIOR EXECUTIVE SERVICES	1,125,048	1,122,076	1,146,663	1,019,761	1,017,298	1,044,903	71,986	71,654	76,532	105,287	104,778	101,760
PERMANENT APPOINTMENT	958,780	949,873	935,027	899,586	891,519	892,079	60,000	59,878	59,648	59,194	58,354	42,948
TEMPORARY AND INDEFINITE	166,268	172,203	211,636	120,175	125,779	152,824	11,986	11,776	16,884	46,093	46,424	58,812
PAY SYSTEM:												
WAGE	489,942	487,714	492,299	447,528	445,579	452,426	24,285	23,709	25,527	42,414	42,135	39,873
POSTAL	671,742	666,172	675,375	668,811	663,240	672,500	17,671	17,531	17,873	2,931	2,832	2,875
GENERAL SCHEDULE AND OTHER	1,643,092	1,650,541	1,685,592	1,558,846	1,566,676	1,603,590	270,785	271,273	284,202	84,246	83,965	82,002
CITIZENSHIP:												
U.S. CITIZEN	2,738,672	2,738,458	2,787,258	2,670,841	2,671,114	2,724,114	311,928	311,687	326,845	67,831	67,344	63,144
NON U.S. CITIZEN	66,104	65,969	66,008	4,344	4,381	4,402	813	826	857	61,760	61,588	61,606
CEILING:												
RELATED TO CEILING	2,778,597	2,778,918	2,825,279	2,649,290	2,650,276	2,700,739	308,641	308,534	323,171	129,307	128,642	124,540
FULL-TIME WITH PERMANENT APPOINTMENT	2,388,514	2,386,958		2,310,210	2,309,435		282,039	282,689		78,304	77,523	
OTHER	390,083	391,960		339,080	340,841		26,602	25,845		51,003	51,119	
EXCLUDED FROM CEILING	26,179	25,509	27,987	25,895	25,219	27,777	4,100	3,979	4,531	284	290	210
FULL-TIME WITH PERMANENT APPOINTMENT	3,165	2,818		3,087	2,745		460	350		78	73	
OTHER	23,014	22,691		22,808	22,474		3,640	3,629		206	217	
TOTAL INTERMITTENTS NOT WORKING *	69,076	38,473	39,248	66,619	35,923	36,730	5,914	5,736	6,474	2,457	2,550	2,518

NOT INCLUDED IN TOTAL CIVILIAN EMPLOYMENT.

TABLE 9 -- FEDERAL CIVILIAN EMPLOYMENT AND PAYROLL (IN THOUSANDS OF DOLLARS) BY BRANCH, SELECTED AGENCY, AND AREA, DECEMBER 1981

AGENCY	ALL AREAS		UNITED STATES		WASH., D.C. SMSA		OVERSEAS	
	EMPLOYMENT	PAYROLL	EMPLOYMENT	PAYROLL	EMPLOYMENT	PAYROLL	EMPLOYMENT	PAYROLL
TOTAL, ALL AGENCIES	2,858,744	5,427,979	2,728,903	5,192,353	350,512	763,319	129,841	235,626
LEGISLATIVE BRANCH	38,543	82,422	38,467	82,226	36,166	76,763	76	196
CONGRESS	19,116	36,923	19,116	36,923	19,116	36,923	...	...
US SENATE	6,940	13,661	6,940	13,661	6,940	13,661	...	...
HOUSE OF REP SUMMARY	12,163	23,238	12,163	23,238	12,163	23,238	...	...
COMM ON SCTY & COOP EUR	13	24	13	24	13	24	...	...
ARCHITECT OF THE CAPITOL	2,018	3,445	2,018	3,445	2,018	3,445	...	...
BOTANIC GARDEN	57	111	57	111	57	111	...	...
CONGRESSIONAL BUDGET OFC	207	608	207	608	207	608	...	...
COPYRIGHT ROYALTY TRIBUNAL	8	23	8	23	8	23	...	...
GENERAL ACCOUNTING OFC	5,269	12,374	5,200	12,205	3,356	7,793	69	169
GOVERNMENT PRINTING OFC	6,310	18,363	6,310	18,363	5,853	17,312	...	...
LIBRARY OF CONGRESS	5,162	9,444	5,155	9,417	5,155	9,417	7	27
MOT CARRIER RATE STY COMM	21	49	21	49	21	49	...	...
OFC TECHNOLOGY ASSESSMENT	150	529	150	529	150	529	...	...
US TAX COURT	225	553	225	553	225	553	...	...
JUDICIAL BRANCH	15,425	30,340	15,251	29,979	1,605	3,262	174	361
SUPREME COURT	339	595	339	595	339	595	...	...
US COURTS	15,086	29,745	14,912	29,384	1,266	2,667	174	361
EXECUTIVE BRANCH	2,804,776	5,315,217	2,675,185	5,080,148	312,741	683,294	129,591	235,069
EXEC OFC OF THE PRESIDENT	1,674	4,159	1,670	4,148	1,670	4,148	4	11
WHITE HOUSE OFFICE	378	917	378	917	378	917	...	...
OFC OF VICE PRESIDENT	22	61	22	61	22	61	...	...
OFC OF MGMT & BUDGET	679	1,838	679	1,838	679	1,838	...	...
OFFICE OF ADMINISTRATION	190	344	190	344	190	344	...	...
COUNCIL ECONOMIC ADVISORS	38	108	38	108	38	108	...	...
COUNCIL ON ENVIRON QUAL	16	49	16	49	16	49	...	...
DOMESTIC POLICY STAFF	48	125	48	125	48	125	...	...
EXEC RESIDENCE AT WH	86	194	86	194	86	194	...	...
NATIONAL SECURITY COUNCIL	65	148	65	148	65	148	...	...
OFC OF SCI & TECH POLICY	13	28	13	28	13	28	...	...
OFC OF US TRADE REP	139	347	135	336	135	336	4	11
EXECUTIVE DEPARTMENTS	1,704,150	3,254,084	1,597,498	3,060,889	228,786	488,241	106,652	193,195
STATE	23,767	50,562	8,310	19,841	7,374	17,176	15,457	30,721
TREASURY	118,485	211,280	117,439	208,787	17,492	37,042	1,046	2,493
DEFENSE, TOTAL	1,009,063	1,860,012	924,420	1,709,694	82,215	166,803	84,643	150,318
DEPT OF THE ARMY	360,292	665,110	321,480	570,751	26,323	43,529	38,812	94,359
ARMY, MIL FUNC TOTAL	327,972	604,380	289,239	510,255	24,977	40,832	38,733	94,125
ARMY, CIVIL FUNC TOTAL	32,320	60,730	32,241	60,496	1,346	2,697	79	234
CORPS OF ENGINEERS	32,181	60,495	32,103	60,251	1,210	2,462	78	234
CEMETERIAL EXPENSES	139	235	138	235	136	235	1	...
DEPT OF THE NAVY	328,438	551,494	306,228	534,014	35,475	74,777	22,210	17,480
DEPT OF THE AIR FORCE	239,794	474,944	226,791	459,012	6,476	13,192	13,003	15,932
DEFENSE LOG AGCY	47,083	88,834	46,688	88,105	2,600	5,986	395	729
OTHER DEFENSE ACTIVITIES	33,456	79,630	23,233	57,812	11,341	29,319	10,223	21,818
JUSTICE	54,820	125,978	53,704	123,465	15,606	33,686	1,116	2,513
INTERIOR	74,861	185,405	74,513	184,563	10,255	21,908	348	842
AGRICULTURE	116,523	190,654	115,077	188,917	13,326	27,491	1,446	1,737
COMMERCE	36,019	67,132	35,253	66,707	18,493	41,895	766	425
LABOR	20,543	39,577	20,444	39,359	6,943	14,578	99	208
HEALTH AND HUMAN SERVICES	148,537	260,133	147,604	258,446	31,814	64,494	933	1,687

TABLE 9 -- FEDERAL CIVILIAN EMPLOYMENT AND PAYROLL (IN THOUSANDS OF DOLLARS) BY BRANCH, SELECTED AGENCY, AND AREA, DECEMBER 1981

AGENCY	ALL AREAS		UNITED STATES		WASH., D.C. SMSA		OVERSEAS	
	EMPLOYMENT	PAYROLL	EMPLOYMENT	PAYROLL	EMPLOYMENT	PAYROLL	EMPLOYMENT	PAYROLL
HOUSING & URBAN DEV	15,314	31,988	15,137	31,603	4,319	9,818	177	385
TRANSPORTATION	61,292	168,013	60,677	166,156	10,112	26,621	615	1,857
ENERGY	18,935	50,375	18,930	50,367	6,925	17,866	5	8
EDUCATION	5,991	12,975	5,990	12,974	3,912	8,863	1	1
INDEPENDENT AGENCIES	1,098,952	2,056,974	1,076,017	2,015,111	82,285	190,905	22,935	41,863
ACTION	1,616	3,405	1,144	2,684	763	1,726	472	721
ADMIN CONFERENCE US	22	58	22	58	22	58	...	...
ADV COMM ON INTGOVTL REL	35	87	35	87	35	87	...	...
ADV COMM ON FEDERAL PAY	2	3	2	3	2	3	...	...
ADV COUNCIL HIST PRESERV	41	81	41	81	33	69	...	...
ALASKA NAT GAS TRANS SYS	163	757	163	757	80	229	...	...
AMER BATTLE MONUMNTS COMM	385	432	7	12	7	12	378	420
APPALACHIAN REGIONAL COMM	5	17	5	17	5	17	...	...
ARMS CONT & DISARM AGCY	188	418	188	418	188	418	...	...
BD INTERNTL BROCASTING	15	28	15	28	15	28	...	...
BD OF GOV, FED RSRV SYS	1,493	4,213	1,493	4,213	1,493	4,213	...	...
CIVIL AERONAUTICS BOARD	606	1,713	606	1,713	577	1,627	...	...
COASTAL PLAINS REG COMM	...	...	...	...	...	...	...	...
COMMISSION OF FINE ARTS	7	16	7	16	7	16	...	...
COMM ON CIVIL RIGHTS	269	692	269	592	196	494	...	...
COMM WAR RELOC&INTRNMT CIV	20	31	20	31	19	28	...	...
CMTE PUR PRD BLD&SVLY HCP	12	30	12	30	12	30	...	...
COMMODITY FUT TRDG COMM	468	1,015	468	1,015	271	586	...	...
CONSUMER PRODUCT SAF COMM	623	2,044	622	2,041	483	1,465	1	3
DELAWARE RIVER BASIN COMM	1	3	1	3	1	3	...	...
ENVIRONMTL PROTECT AGCY	12,584	25,664	12,569	25,632	4,358	9,769	15	32
EQUAL EMPLOY OPP COMM	3,322	7,665	3,322	7,665	734	1,908	...	...
EXPORT-IMPORT BANK OF US	359	796	359	796	359	796	...	...
FARM CREDIT ADMIN	301	752	292	694	198	420	9	58
FEDERAL COMMUNICATNS COMM	2,066	4,421	2,057	4,376	1,498	3,441	9	45
FEDERAL DEPOSIT INS CORP	3,303	6,918	3,253	6,847	932	1,657	50	71
FEDERAL ELECTION COMM	241	542	241	542	241	542	...	...
FED EMERGENCY MGMT AGCY	2,320	5,115	2,317	5,111	1,427	3,175	3	4
FEDERAL HOME LOAN BANK BD	1,550	3,224	1,550	3,224	633	1,308	...	...
FED LABOR RELATIONS AUTH	394	853	394	853	263	548	...	...
FEDERAL MARITIME COMM	302	788	299	779	259	681	3	9
FED MED & CONCIL SVC	432	1,574	432	1,574	97	241	...	...
FED MN SAF&HLTH RVW COMM	74	208	74	208	65	181	...	...
FEDERAL TRADE COMM	1,670	3,664	1,670	3,664	1,338	2,923	...	...
FOUR CORNERS REG COMM	1	3	1	3	1	3	...	...
GENERAL SVCS ADMIN	33,038	63,489	32,946	63,302	11,303	24,952	92	187
HS TRUMAN SCH FOUNDATION	4	8	4	8	4	8	...	...
INTER-AMERICAN FOUNDATION	64	169	64	169	64	169	...	...
INTERNTL COMMUNICATN AGCY	7,841	21,022	3,387	9,447	3,146	8,768	4,454	11,575
INTERNATIONAL TRADE COMM	428	1,069	428	1,069	428	1,069	...	...
INTERSTATE COMMERCE COMM	1,644	4,174	1,644	4,174	1,166	2,983	...	...
JAPAN-US FRIENDSHIP COMM	7	15	5	10	3	9	2	5
MARINE MAMMAL COMM	14	22	14	22	8	19	...	...
MERIT SYS PROTECTION BD	475	1,531	475	1,531	293	924	...	...
NATL ADV CMTE OCNS&ATMOS	13	4	13	4	13	4	...	...
NATL AERO SPACE ADMIN	22,708	64,566	22,689	64,476	4,922	14,714	19	90
NATL CAPITAL PLNG COMM	57	163	57	163	57	163	...	...

TABLE 9 -- FEDERAL CIVILIAN EMPLOYMENT AND PAYROLL (IN THOUSANDS OF DOLLARS) BY BRANCH, SELECTED AGENCY, AND AREA, DECEMBER 1981

AGENCY	ALL AREAS		UNITED STATES		WASH., D.C. SMSA		OVERSEAS	
	EMPLOYMENT	PAYROLL	EMPLOYMENT	PAYROLL	EMPLOYMENT	PAYROLL	EMPLOYMENT	PAYROLL
NATL COMM FOR EMPLT PLCY	21	57	21	57	21	57	...	...
NATL COMM LIB & INFO SCS	20	22	20	22	20	22	...	...
NATL COMM STUD'T FIN ASST	8	17	8	17	8	17	...	...
NATL CREDIT UNION ADMIN	716	1,753	715	1,750	234	611	1	3
NATL ENDOW FOR ARTS	294	680	294	680	292	678	...	...
NATL ENDOW FOR HUMANITIES	261	598	261	598	261	598	...	...
NATL LABOR RELATIONS BD	2,827	7,353	2,808	7,303	917	2,605	19	50
NATL MEDIATION BOARD	61	177	61	177	49	154	...	...
NATL SCIENCE FOUNDATION	1,439	3,064	1,438	3,054	1,436	3,049	1	10
NATL TRANS SAFETY BD	348	972	348	972	252	711	...	...
NAVAJO&HOPI IND RELO COMM	50	98	50	98	50	98	...	...
NEW ENGLAND REGIONAL COMM	...	...	...	...	...	...	...	...
NUCLEAR REGULATORY COMM	3,560	10,509	3,560	10,509	2,743	7,956	...	...
OCC SAF & HLTH REV COMM	159	442	159	442	96	242	...	...
OFFICE OF PERSONNEL MGMT	7,515	13,418	7,496	13,393	3,117	7,018	19	25
OLD WEST REGIONAL COMM	...	9	...	9	...	9	...	...
OZARKS REGIONAL COMM	...	...	...	...	...	...	...	...
PACIFIC NW REGION COMM	1	11	1	11	1	11	...	...
PANAMA CANAL COMMISSION	8,745	12,412	19	36	5	11	8,726	12,376
PENN AVE DEV CORP	53	140	53	140	53	140	...	...
PENSION BENEFIT GUAR CORP	466	957	466	957	465	953	...	...
POSTAL RATE COMMISSION	65	268	65	268	65	268	...	...
PRES COMM ETHICAL PROB	29	45	29	45	29	45	...	...
RAILROAD RETIREMENT BOARD	1,596	2,944	1,596	2,944	7	24	...	...
SECURITIES & EXCHNGE COMM	1,877	4,364	1,877	4,364	1,255	2,863	...	...
SELECTIVE SERVICE SYSTEM	238	679	238	679	106	584	...	...
SMALL BUSINESS ADMIN	5,129	10,590	5,042	10,415	1,064	2,451	87	175
SMITHSONIAN, SUMMARY	4,271	7,158	4,173	7,012	3,967	6,597	98	146
SOLDIERS & AIRMENS HOME	931	1,287	931	1,287	931	1,287	...	...
SW BORDER REGIONAL COMM	1	3	1	3	1	3	...	...
SUSQUEHANNA RIV BAS COMM	2	7	2	7	2	7	...	...
TENNESSEE VALLEY AUTH	46,830	98,436	46,828	98,429	13	31	2	7
US INTNATL DEV COOP AGCY	5,739	13,073	2,519	6,239	2,499	6,190	3,220	6,834
UNITED STATES METRIC BD	48	112	48	112	47	109	...	...
US POSTAL SERVICE	671,742	1,240,474	668,811	1,234,951	17,671	35,425	2,931	5,523
UPPER GR LAKES RES COMM	2	8	2	8	2	8	...	...
VETERANS ADMINISTRATION	232,702	391,291	230,378	387,797	6,565	17,514	2,324	3,494
WATER RESOURCES COUNCIL	23	84	23	84	22	75	...	...

TABLE 10 -- FEDERAL CIVILIAN EMPLOYMENT BY BRANCH, SELECTED AGENCY, AREA, AND WORK SCHEDULE, NOVEMBER 1981 AND DECEMBER 1981

AGENCY	ALL AREAS				UNITED STATES				WASHINGTON, D.C. SMSA			
	TOTAL	FULL-TIME	PART-TIME REGULARLY SCHEDULED	INTER-MITTENT	TOTAL	FULL-TIME	PART-TIME REGULARLY SCHEDULED	INTER-MITTENT	TOTAL	FULL-TIME	PART-TIME REGULARLY SCHEDULED	INTER-MITTENT
TOTAL, ALL AGENCIES												
DECEMBER 1981	2,858,744	2,596,177	202,362	60,205	2,728,903	2,472,592	197,430	58,881	350,512	331,219	15,420	3,873
NOVEMBER 1981	2,858,434	2,597,820	203,401	57,213	2,729,248	2,474,666	198,535	56,047	350,337	331,330	15,476	3,531
LEGISLATIVE BRANCH												
DECEMBER 1981	38,543	37,777	429	337	38,467	37,702	428	337	36,166	35,447	403	316
NOVEMBER 1981	38,604	37,843	423	338	38,525	37,765	422	338	36,212	35,520	396	296
GENERAL ACCOUNTING OFC												
DECEMBER 1981	5,269	5,107	119	43	5,200	5,039	118	43	3,356	3,224	93	39
NOVEMBER 1981	5,254	5,092	120	42	5,182	5,021	119	42	3,351	3,222	93	36
GOVERNMENT PRINTING OFC												
DECEMBER 1981	6,310	6,161	2	147	6,310	6,161	2	147	5,853	5,721	2	130
NOVEMBER 1981	6,343	6,175	2	166	6,343	6,175	2	166	5,861	5,729	2	130
LIBRARY OF CONGRESS												
DECEMBER 1981	5,162	4,807	300	55	5,155	4,800	300	55	5,155	4,800	300	55
NOVEMBER 1981	5,163	4,814	293	56	5,156	4,807	293	56	5,156	4,807	293	56
JUDICIAL BRANCH												
DECEMBER 1981	15,425	14,536	493	396	15,251	14,369	491	391	1,605	1,536	42	27
NOVEMBER 1981	15,403	14,504	503	396	15,228	14,336	501	391	1,612	1,539	46	27
EXECUTIVE BRANCH												
DECEMBER 1981	2,804,776	2,543,864	201,440	59,472	2,675,185	2,420,521	196,511	58,153	312,741	294,236	14,975	3,530
NOVEMBER 1981	2,804,427	2,545,473	202,475	56,479	2,675,495	2,422,565	197,612	55,318	312,513	294,271	15,034	3,208
EXEC OFC OF THE PRESIDENT												
DECEMBER 1981	1,674	1,557	49	68	1,670	1,553	49	68	1,670	1,553	49	68
NOVEMBER 1981	1,674	1,562	48	64	1,669	1,557	48	64	1,669	1,557	48	64
EXECUTIVE DEPARTMENTS												
DECEMBER 1981	1,704,150	1,612,152	59,670	32,328	1,597,498	1,510,398	55,913	31,187	228,786	216,462	9,929	2,395
NOVEMBER 1981	1,707,272	1,612,496	58,934	35,842	1,601,193	1,511,097	55,234	34,862	228,268	216,300	9,876	2,092
STATE												
DECEMBER 1981	23,767	22,781	616	370	8,310	7,682	283	345	7,374	6,765	264	345
NOVEMBER 1981	23,582	22,794	614	174	8,126	7,695	272	159	7,163	6,756	248	159
TREASURY												
DECEMBER 1981	118,485	112,164	4,114	2,207	117,439	111,249	4,078	2,112	17,492	17,015	446	31
NOVEMBER 1981	118,761	113,160	3,829	1,772	117,711	112,251	3,791	1,669	17,609	17,110	470	29
DEFENSE, TOTAL												
DECEMBER 1981	1,009,063	983,466	20,873	4,724	924,420	902,892	17,748	3,780	82,215	79,728	1,995	492
NOVEMBER 1981	1,005,683	980,908	20,092	4,683	921,578	900,630	17,037	3,911	81,494	79,130	1,935	429
DEPT OF THE ARMY												
DECEMBER 1981	360,292	349,496	8,924	1,872	321,480	312,578	7,386	1,515	26,323	25,511	763	49
NOVEMBER 1981	359,213	348,822	8,512	1,879	320,668	312,069	7,014	1,585	25,995	25,252	743	...
DEPT OF THE NAVY												
DECEMBER 1981	328,438	321,580	6,373	485	306,228	299,643	6,163	422	35,475	34,463	780	232
NOVEMBER 1981	327,401	320,549	6,236	616	305,336	298,713	6,033	590	35,342	34,350	770	222
DEPT OF THE AIR FORCE												
DECEMBER 1981	239,794	234,937	3,076	1,781	226,791	222,465	2,731	1,595	6,476	6,270	180	26
NOVEMBER 1981	238,815	234,238	2,898	1,679	225,833	221,777	2,565	1,491	6,340	6,147	170	23
DEFENSE LOG AGCY												
DECEMBER 1981	47,083	45,940	1,132	11	46,688	45,549	1,130	9	2,600	2,507	91	2
NOVEMBER 1981	46,983	45,879	1,092	12	46,594	45,494	1,090	10	2,527	2,451	74	2
OTHER DEFENSE ACTIVITIES												
DECEMBER 1981	33,456	31,513	1,368	575	23,233	22,657	338	238	11,341	10,977	181	183
NOVEMBER 1981	33,271	31,420	1,354	497	23,147	22,577	335	235	11,290	10,930	178	182
JUSTICE												
DECEMBER 1981	54,820	52,988	1,350	482	53,704	51,940	1,306	458	15,606	15,044	537	25
NOVEMBER 1981	55,037	53,141	1,398	498	53,939	52,109	1,354	476	15,701	15,097	578	26

TABLE 10 -- FEDERAL CIVILIAN EMPLOYMENT BY BRANCH, SELECTED AGENCY, AREA, AND WORK SCHEDULE, NOVEMBER 1981 AND DECEMBER 1981

AGENCY	ALL AREAS				UNITED STATES				WASHINGTON, D.C. SMSA			
	TOTAL	FULL-TIME	PART-TIME REGULARLY SCHEDULED	INTER-MITTENT	TOTAL	FULL-TIME	PART-TIME REGULARLY SCHEDULED	INTER-MITTENT	TOTAL	FULL-TIME	PART-TIME REGULARLY SCHEDULED	INTER-MITTENT
INTERIOR												
DECEMBER 1981	74,861	66,690	5,330	2,841	74,513	66,370	5,309	2,834	10,255	8,886	989	380
NOVEMBER 1981	75,802	67,365	5,421	3,016	75,464	67,055	5,400	3,009	10,246	8,900	995	351
AGRICULTURE												
DECEMBER 1981	116,523	91,165	6,533	18,825	115,077	89,835	6,447	18,795	13,325	12,068	998	260
NOVEMBER 1981	118,623	89,579	6,494	22,550	117,169	88,256	6,408	22,505	13,218	11,976	1,009	233
COMMERCE												
DECEMBER 1981	36,019	30,669	4,268	1,082	35,253	29,907	4,268	1,078	18,493	17,219	1,019	255
NOVEMBER 1981	36,367	30,887	4,299	1,181	35,619	30,142	4,299	1,178	18,304	17,047	1,021	236
LABOR												
DECEMBER 1981	20,543	19,831	646	66	20,444	19,732	646	66	6,943	5,744	174	25
NOVEMBER 1981	20,779	20,035	673	71	20,681	19,937	673	71	7,030	6,817	181	32
HEALTH AND HUMAN SERVICES												
DECEMBER 1981	148,537	134,223	12,961	1,353	147,604	133,402	12,858	1,344	31,814	28,588	2,743	483
NOVEMBER 1981	150,863	136,204	13,145	1,514	149,923	135,379	13,041	1,503	32,028	28,851	2,679	498
HOUSING & URBAN DEV												
DECEMBER 1981	15,314	15,082	227	5	15,137	14,905	227	5	4,319	4,218	98	3
NOVEMBER 1981	15,426	15,168	251	7	15,245	14,987	251	7	4,357	4,253	100	4
TRANSPORTATION												
DECEMBER 1981	61,292	59,740	1,329	223	60,677	59,134	1,320	223	10,112	9,735	327	50
NOVEMBER 1981	61,205	59,668	1,293	244	60,599	59,072	1,283	244	10,088	9,723	310	55
ENERGY												
DECEMBER 1981	18,935	17,866	961	108	18,930	17,863	961	106	6,925	6,702	210	13
NOVEMBER 1981	19,047	17,990	956	101	19,042	17,987	956	99	7,019	6,784	222	13
EDUCATION												
DECEMBER 1981	5,991	5,487	462	42	5,990	5,487	462	41	3,912	3,750	129	33
NOVEMBER 1981	6,097	5,597	469	31	6,097	5,597	469	31	4,011	3,856	128	27
INDEPENDENT AGENCIES												
DECEMBER 1981	1,098,952	930,155	141,721	27,076	1,076,017	908,570	140,549	26,898	82,285	76,221	4,997	1,067
NOVEMBER 1981	1,095,481	931,415	143,493	20,573	1,072,633	909,911	142,330	20,392	82,575	76,414	5,110	1,052
ACTION												
DECEMBER 1981	1,616	1,534	52	30	1,144	1,076	38	30	763	710	25	28
NOVEMBER 1981	1,633	1,544	55	34	1,160	1,087	39	34	779	721	26	32
ENVIRONMTL PROTECT AGCY												
DECEMBER 1981	12,584	10,492	1,945	147	12,569	10,482	1,940	147	4,358	3,708	582	68
NOVEMBER 1981	12,478	10,407	1,934	137	12,463	10,397	1,929	137	4,341	3,681	588	72
EQUAL EMPLOY OPP COMM												
DECEMBER 1981	3,322	3,278	43	1	3,322	3,278	43	1	734	728	5	1
NOVEMBER 1981	3,336	3,292	42	2	3,336	3,292	42	2	735	729	5	2
FEDERAL COMMUNICATNS COMM												
DECEMBER 1981	2,066	2,014	48	4	2,057	2,005	48	4	1,498	1,456	38	4
NOVEMBER 1981	2,066	2,014	48	4	2,057	2,005	48	4	1,498	1,456	38	4
FEDERAL DEPOSIT INS CORP												
DECEMBER 1981	3,303	3,252	49	2	3,253	3,204	47	2	932	910	20	2
NOVEMBER 1981	3,330	3,277	53	...	3,280	3,229	51	...	948	925	23	...
FED EMERGENCY MGMT AGCY												
DECEMBER 1981	2,320	2,199	59	62	2,317	2,196	59	62	1,427	1,350	40	37
NOVEMBER 1981	2,320	2,199	59	62	2,317	2,196	59	62	1,427	1,350	40	37
FEDERAL TRADE COMM												
DECEMBER 1981	1,670	1,491	159	20	1,670	1,491	159	20	1,338	1,208	115	15
NOVEMBER 1981	1,685	1,484	181	20	1,685	1,484	181	20	1,343	1,196	136	11
GENERAL SVCS ADMIN												
DECEMBER 1981	33,038	30,442	1,463	1,133	32,946	30,361	1,452	1,133	11,303	10,975	221	107
NOVEMBER 1981	33,518	30,840	1,512	1,166	33,425	30,758	1,501	1,165	11,463	11,125	229	109

TABLE 10 -- FEDERAL CIVILIAN EMPLOYMENT BY BRANCH, SELECTED AGENCY, AREA, AND WORK SCHEDULE, NOVEMBER 1981 AND DECEMBER 1981

AGENCY	ALL AREAS				UNITED STATES				WASHINGTON, D.C. SMSA			
	TOTAL	FULL-TIME	PART-TIME REGULARLY SCHEDULED	INTER-MITTENT	TOTAL	FULL-TIME	PART-TIME REGULARLY SCHEDULED	INTER-MITTENT	TOTAL	FULL-TIME	PART-TIME REGULARLY SCHEDULED	INTER-MITTENT
INTERNTL COMMUNICATN AGCY												
DECEMBER 1981	7,841	7,721	102	18	3,387	3,288	81	18	3,145	3,049	79	18
NOVEMBER 1981	7,858	7,752	96	10	3,388	3,301	77	10	3,140	3,056	75	9
INTERSTATE COMMERCE COMM												
DECEMBER 1981	1,644	1,613	27	4	1,644	1,613	27	4	1,155	1,143	19	4
NOVEMBER 1981	1,670	1,637	29	4	1,670	1,637	29	4	1,192	1,167	21	4
NATL AERO SPACE ADMIN												
DECEMBER 1981	22,708	22,302	400	6	22,689	22,283	400	6	4,922	4,823	98	1
NOVEMBER 1981	23,022	22,525	475	22	23,003	22,506	475	22	4,960	4,837	124	9
NATL LABOR RELATIONS BD												
DECEMBER 1981	2,827	2,721	90	16	2,808	2,702	90	15	917	867	49	1
NOVEMBER 1981	2,874	2,761	98	15	2,854	2,742	97	15	933	877	55	1
NUCLEAR REGULATORY COMM												
DECEMBER 1981	3,560	3,336	159	65	3,560	3,336	159	65	2,743	2,594	84	65
NOVEMBER 1981	3,505	3,293	156	56	3,505	3,293	156	56	2,695	2,558	82	56
OFFICE OF PERSONNEL MGMT												
DECEMBER 1981	7,515	5,613	1,022	880	7,496	5,601	1,015	880	3,117	2,859	224	34
NOVEMBER 1981	7,700	5,713	1,053	934	7,680	5,730	1,045	934	3,159	2,904	228	37
PANAMA CANAL COMMISSION												
DECEMBER 1981	8,745	8,460	116	169	19	19	...	...	5	5	...	...
NOVEMBER 1981	8,610	8,334	104	172	19	19	...	...	5	5	...	...
RAILROAD RETIREMENT BOARD												
DECEMBER 1981	1,596	1,549	47	...	1,596	1,549	47	...	7	7	...	...
NOVEMBER 1981	1,617	1,568	49	...	1,617	1,568	49	...	6	6	...	...
SECURITIES & EXCHNGE COMM												
DECEMBER 1981	1,877	1,854	22	1	1,877	1,854	22	1	1,255	1,234	20	1
NOVEMBER 1981	1,892	1,868	23	1	1,892	1,868	23	1	1,268	1,246	21	1
SMALL BUSINESS ADMIN												
DECEMBER 1981	5,129	4,976	135	18	5,042	4,890	134	18	1,064	998	58	8
NOVEMBER 1981	5,105	4,950	138	17	5,016	4,862	137	17	1,063	994	61	8
SMITHSONIAN, SUMMARY												
DECEMBER 1981	4,271	4,063	166	42	4,173	3,970	162	41	3,967	3,790	147	30
NOVEMBER 1981	4,274	4,066	170	38	4,175	3,973	165	37	3,965	3,788	152	25
TENNESSEE VALLEY AUTH												
DECEMBER 1981	46,830	46,506	150	174	46,828	46,504	150	174	13	12	1	...
NOVEMBER 1981	47,906	47,651	155	100	47,904	47,649	155	100	14	14	...	...
US INTNATL DEV COOP AGCY												
DECEMBER 1981	5,739	5,345	376	18	2,519	2,180	321	18	2,499	2,163	318	18
NOVEMBER 1981	5,805	5,393	379	33	2,569	2,212	324	33	2,550	2,195	322	33
US POSTAL SERVICE												
DECEMBER 1981	671,742	545,487	107,959	18,296	668,811	543,245	107,274	18,292	17,571	15,626	1,747	298
NOVEMBER 1981	665,172	545,085	109,373	11,714	663,240	542,841	108,689	11,710	17,531	15,545	1,769	217
VETERANS ADMINISTRATION												
DECEMBER 1981	232,702	200,633	26,422	5,647	230,378	198,563	26,171	5,644	6,565	6,066	472	27
NOVEMBER 1981	232,644	200,430	26,606	5,608	230,311	198,353	26,353	5,605	6,592	6,088	479	25

TABLE 11 -- FEDERAL CIVILIAN EMPLOYMENT IN THE COMPETITIVE, EXCEPTED, AND SENIOR EXECUTIVE SERVICES OF THE FEDERAL GOVERNMENT BY BRANCH, SELECTED AGENCY, AND TYPE OF APPOINTMENT, ALL AREAS, NOVEMBER 1981 AND DECEMBER 1981

AGENCY	TOTAL	COMPETITIVE SERVICE			EXCEPTED AND SENIOR EXECUTIVE SERVICES		
		TOTAL	PERMANENT APPOINTMENTS	TEMPORARY AND INDEFINITE APPOINTMENTS	TOTAL	PERMANENT APPOINTMENTS	TEMPORARY AND INDEFINITE APPOINTMENTS
TOTAL, ALL AGENCIES							
DECEMBER 1981	2,858,744	1,686,456	1,623,113	63,343	1,172,288	985,671	186,617
NOVEMBER 1981	2,858,434	1,689,091	1,627,198	61,893	1,169,343	976,757	192,586
LEGISLATIVE BRANCH							
DECEMBER 1981	38,543	6,290	6,140	150	32,253	12,312	19,941
NOVEMBER 1981	38,604	6,304	6,159	145	32,300	12,325	19,975
GENERAL ACCOUNTING OFC							
DECEMBER 1981	5,269	...	...	...	5,269	5,065	204
NOVEMBER 1981	5,254	...	...	...	5,254	5,065	189
GOVERNMENT PRINTING OFC							
DECEMBER 1981	6,310	6,158	6,017	141	152	118	34
NOVEMBER 1981	6,343	6,172	6,036	136	171	118	53
LIBRARY OF CONGRESS							
DECEMBER 1981	5,162	...	...	...	5,162	4,871	291
NOVEMBER 1981	5,163	...	...	...	5,163	4,874	289
JUDICIAL BRANCH							
DECEMBER 1981	15,425	438	420	18	14,987	14,579	408
NOVEMBER 1981	15,403	436	418	18	14,967	14,559	408
EXECUTIVE BRANCH							
DECEMBER 1981	2,804,776	1,679,728	1,616,553	63,175	1,125,048	958,780	166,268
NOVEMBER 1981	2,804,427	1,682,351	1,620,621	61,730	1,122,076	949,873	172,203
EXEC OFC OF THE PRESIDENT							
DECEMBER 1981	1,674	748	674	74	926	750	176
NOVEMBER 1981	1,674	744	677	67	930	759	171
EXECUTIVE DEPARTMENTS							
DECEMBER 1981	1,704,150	1,412,634	1,359,412	53,222	291,516	200,582	90,934
NOVEMBER 1981	1,707,272	1,414,644	1,363,064	51,580	292,628	199,425	93,203
STATE							
DECEMBER 1981	23,767	3,798	3,617	181	19,969	17,471	2,498
NOVEMBER 1981	23,582	3,758	3,645	113	19,824	17,432	2,392
TREASURY							
DECEMBER 1981	118,485	108,440	106,744	1,696	10,045	7,688	2,357
NOVEMBER 1981	118,761	108,882	107,346	1,536	9,879	7,527	2,352
DEFENSE, TOTAL							
DECEMBER 1981	1,009,063	840,195	803,258	36,937	168,868	114,277	54,591
NOVEMBER 1981	1,005,683	838,295	802,423	35,872	167,388	112,832	54,556
DEPT OF THE ARMY							
DECEMBER 1981	360,292	288,592	274,783	13,809	71,700	51,276	20,424
NOVEMBER 1981	359,213	288,282	274,629	13,653	70,931	50,084	20,847
DEPT OF THE NAVY							
DECEMBER 1981	328,438	288,574	273,911	14,663	39,864	18,839	21,025
NOVEMBER 1981	327,401	287,725	273,591	14,134	39,676	18,720	20,956
DEPT OF THE AIR FORCE							
DECEMBER 1981	239,794	198,838	192,016	6,822	40,956	31,993	8,963
NOVEMBER 1981	238,815	198,211	191,779	6,432	40,604	31,790	8,814
DEFENSE LOG AGCY							
DECEMBER 1981	47,083	44,207	43,018	1,189	2,876	2,077	799
NOVEMBER 1981	46,983	44,178	42,959	1,219	2,805	2,024	781
OTHER DEFENSE ACTIVITIES							
DECEMBER 1981	33,456	19,984	19,530	454	13,472	10,092	3,380
NOVEMBER 1981	33,271	19,899	19,465	434	13,372	10,214	3,158
JUSTICE							
DECEMBER 1981	54,820	30,066	29,139	927	24,754	23,193	1,561
NOVEMBER 1981	55,037	30,118	29,210	908	24,919	23,291	1,628

TABLE 11 -- FEDERAL CIVILIAN EMPLOYMENT IN THE COMPETITIVE, EXCEPTED, AND SENIOR EXECUTIVE SERVICES OF THE FEDERAL GOVERNMENT BY BRANCH, SELECTED AGENCY, AND TYPE OF APPOINTMENT, ALL AREAS, NOVEMBER 1981 AND DECEMBER 1981

AGENCY	TOTAL	COMPETITIVE SERVICE			EXCEPTED AND SENIOR EXECUTIVE SERVICES		
		TOTAL	PERMANENT APPOINTMENTS	TEMPORARY AND INDEFINITE APPOINTMENTS	TOTAL	PERMANENT APPOINTMENTS	TEMPORARY AND INDEFINITE APPOINTMENTS
INTERIOR							
DECEMBER 1981	74,861	57,354	54,368	2,986	17,507	10,966	6,541
NOVEMBER 1981	75,802	57,597	55,074	2,523	18,205	11,075	7,130
AGRICULTURE							
DECEMBER 1981	116,523	101,224	98,485	2,739	15,299	3,131	12,168
NOVEMBER 1981	118,623	101,913	99,169	2,744	16,710	3,200	13,510
COMMERCE							
DECEMBER 1981	36,019	29,324	28,088	1,236	6,695	5,101	1,594
NOVEMBER 1981	36,367	29,595	27,996	1,599	6,772	5,074	1,698
LABOR							
DECEMBER 1981	20,543	19,228	19,011	217	1,315	1,166	149
NOVEMBER 1981	20,779	19,432	19,222	210	1,347	1,185	162
HEALTH AND HUMAN SERVICES							
DECEMBER 1981	148,537	127,786	124,215	3,571	20,751	13,569	7,182
NOVEMBER 1981	150,863	129,659	126,167	3,492	21,204	13,726	7,478
HOUSING & URBAN DEV							
DECEMBER 1981	15,314	14,535	14,260	275	779	627	152
NOVEMBER 1981	15,426	14,606	14,327	279	820	646	174
TRANSPORTATION							
DECEMBER 1981	61,292	58,459	56,694	1,765	2,833	1,569	1,264
NOVEMBER 1981	61,205	58,323	56,716	1,607	2,882	1,617	1,265
ENERGY							
DECEMBER 1981	18,935	16,963	16,661	302	1,972	1,460	512
NOVEMBER 1981	19,047	17,086	16,780	306	1,961	1,462	499
EDUCATION							
DECEMBER 1981	5,991	5,262	4,872	390	729	364	365
NOVEMBER 1981	6,097	5,380	4,989	391	717	358	359
INDEPENDENT AGENCIES							
DECEMBER 1981	1,098,952	266,346	256,467	9,879	832,606	757,448	75,158
NOVEMBER 1981	1,095,481	266,963	256,880	10,083	828,518	749,689	78,829
ACTION							
DECEMBER 1981	1,616	792	722	70	824	379	445
NOVEMBER 1981	1,633	798	725	73	835	376	459
ENVIRONMTL PROTECT AGCY							
DECEMBER 1981	12,584	10,582	10,105	477	2,002	766	1,236
NOVEMBER 1981	12,478	10,481	10,001	480	1,997	762	1,235
EQUAL EMPLOY OPP COMM							
DECEMBER 1981	3,322	2,749	2,748	1	573	566	7
NOVEMBER 1981	3,336	2,760	2,747	13	57[illegible]	550	26
FEDERAL COMMUNICATNS COMM							
DECEMBER 1981	2,066	1,695	1,620	75	371	307	64
NOVEMBER 1981	2,066	1,695	1,620	75	371	307	64
FEDERAL DEPOSIT INS CORP							
DECEMBER 1981	3,303	2,792	2,786	6	511	261	250
NOVEMBER 1981	3,330	2,800	2,797	3	530	276	254
FED EMERGENCY MGMT AGCY							
DECEMBER 1981	2,320	2,108	2,058	50	212	89	123
NOVEMBER 1981	2,320	2,108	2,058	50	212	89	123
FEDERAL TRADE COMM							
DECEMBER 1981	1,670	927	919	8	743	573	170
NOVEMBER 1981	1,685	934	925	9	751	577	174
GENERAL SVCS ADMIN							
DECEMBER 1981	33,038	30,525	29,467	1,058	2,513	1,354	1,159
NOVEMBER 1981	33,518	30,873	29,749	1,124	2,645	1,468	1,177

TABLE 11 -- FEDERAL CIVILIAN EMPLOYMENT IN THE COMPETITIVE, EXCEPTED, AND SENIOR EXECUTIVE SERVICES OF THE FEDERAL GOVERNMENT BY BRANCH, SELECTED AGENCY, AND TYPE OF APPOINTMENT, ALL AREAS, NOVEMBER 1981 AND DECEMBER 1981

AGENCY	TOTAL	COMPETITIVE SERVICE			EXCEPTED AND SENIOR EXECUTIVE SERVICES		
		TOTAL	PERMANENT APPOINTMENTS	TEMPORARY AND INDEFINITE APPOINTMENTS	TOTAL	PERMANENT APPOINTMENTS	TEMPORARY AND INDEFINITE APPOINTMENTS
INTERNTL COMMUNICATN AGCY							
DECEMBER 1981	7,841	1,999	1,981	18	5,842	3,764	2,076
NOVEMBER 1981	7,858	2,008	1,995	13	5,850	3,773	2,077
INTERSTATE COMMERCE COMM							
DECEMBER 1981	1,644	1,358	1,346	12	286	274	12
NOVEMBER 1981	1,670	1,376	1,364	12	294	277	17
NATL AERO SPACE ADMIN							
DECEMBER 1981	22,708	21,302	21,049	253	1,406	774	632
NOVEMBER 1981	23,022	21,452	21,197	255	1,570	765	805
NATL LABOR RELATIONS BD							
DECEMBER 1981	2,827	1,675	1,671	4	1,152	1,054	98
NOVEMBER 1981	2,874	1,698	1,692	6	1,176	1,066	110
NUCLEAR REGULATORY COMM							
DECEMBER 1981	3,560	1	1	...	3,559	3,372	187
NOVEMBER 1981	3,505	1	1	...	3,504	3,360	144
OFFICE OF PERSONNEL MGMT							
DECEMBER 1981	7,515	6,545	6,413	132	970	754	216
NOVEMBER 1981	7,700	6,724	6,582	142	976	746	230
PANAMA CANAL COMMISSION							
DECEMBER 1981	8,745	19	19	...	8,726	7,909	817
NOVEMBER 1981	8,610	19	19	...	8,591	7,893	698
RAILROAD RETIREMENT BOARD							
DECEMBER 1981	1,596	1,583	1,561	22	13	10	3
NOVEMBER 1981	1,617	1,606	1,585	21	11	8	3
SECURITIES & EXCHNGE COMM							
DECEMBER 1981	1,877	1,216	1,203	13	661	613	48
NOVEMBER 1981	1,892	1,224	1,213	11	668	621	47
SMALL BUSINESS ADMIN							
DECEMBER 1981	5,129	4,226	4,070	156	903	297	606
NOVEMBER 1981	5,105	4,248	4,096	152	857	280	577
SMITHSONIAN, SUMMARY							
DECEMBER 1981	4,271	3,886	3,608	278	385	326	59
NOVEMBER 1981	4,274	3,878	3,609	269	396	335	61
TENNESSEE VALLEY AUTH							
DECEMBER 1981	46,830	...	...	...	46,830	15,440	31,390
NOVEMBER 1981	47,906	...	...	...	47,906	15,514	32,392
US INTNATL DEV COOP AGCY							
DECEMBER 1981	5,739	1,745	1,731	14	3,994	2,027	1,967
NOVEMBER 1981	5,805	1,773	1,753	20	4,032	2,002	2,030
US POSTAL SERVICE							
DECEMBER 1981	671,742	...	...	...	671,742	655,988	15,754
NOVEMBER 1981	666,172	...	...	...	666,172	648,108	18,064
VETERANS ADMINISTRATION							
DECEMBER 1981	232,702	160,124	153,111	7,013	72,578	55,595	16,983
NOVEMBER 1981	232,644	159,956	152,797	7,159	72,688	55,551	17,137

TABLE 12 -- FEDERAL CIVILIAN EMPLOYMENT IN THE COMPETITIVE, EXCEPTED, AND SENIOR EXECUTIVE SERVICES OF THE FEDERAL GOVERNMENT BY BRANCH, SELECTED AGENCY, AND TYPE OF APPOINTMENT, UNITED STATES, NOVEMBER 1981 AND DECEMBER 1981

AGENCY	TOTAL	COMPETITIVE SERVICE			EXCEPTED AND SENIOR EXECUTIVE SERVICES		
		TOTAL	PERMANENT APPOINTMENTS	TEMPORARY AND INDEFINITE APPOINTMENTS	TOTAL	PERMANENT APPOINTMENTS	TEMPORARY AND INDEFINITE APPOINTMENTS
TOTAL, ALL AGENCIES							
DECEMBER 1981	2,728,903	1,662,152	1,602,417	59,735	1,066,751	926,234	140,517
NOVEMBER 1981	2,729,248	1,664,937	1,606,533	58,404	1,064,311	918,156	145,155
LEGISLATIVE BRANCH							
DECEMBER 1981	38,467	6,290	6,140	150	32,177	12,238	19,939
NOVEMBER 1981	38,525	6,304	6,159	145	32,221	12,248	19,973
GENERAL ACCOUNTING OFC							
DECEMBER 1981	5,200	...	...	...	5,200	4,998	202
NOVEMBER 1981	5,182	...	...	...	5,182	4,995	187
GOVERNMENT PRINTING OFC							
DECEMBER 1981	6,310	6,158	6,017	141	152	118	34
NOVEMBER 1981	6,343	6,172	6,036	136	171	118	53
LIBRARY OF CONGRESS							
DECEMBER 1981	5,155	...	...	...	5,155	4,864	291
NOVEMBER 1981	5,156	...	...	...	5,156	4,867	289
JUDICIAL BRANCH							
DECEMBER 1981	15,251	438	420	18	14,813	14,410	403
NOVEMBER 1981	15,228	436	418	18	14,792	14,389	403
EXECUTIVE BRANCH							
DECEMBER 1981	2,675,185	1,655,424	1,595,857	59,567	1,019,761	899,586	120,175
NOVEMBER 1981	2,675,495	1,658,197	1,599,956	58,241	1,017,298	891,519	125,779
EXEC OFC OF THE PRESIDENT							
DECEMBER 1981	1,670	745	671	74	925	749	176
NOVEMBER 1981	1,669	740	673	67	929	758	171
EXECUTIVE DEPARTMENTS							
DECEMBER 1981	1,597,498	1,390,031	1,340,355	49,675	207,467	157,621	49,846
NOVEMBER 1981	1,631,193	1,392,195	1,344,043	48,152	208,998	157,272	51,726
STATE							
DECEMBER 1981	8,310	3,798	3,617	181	4,512	3,583	929
NOVEMBER 1981	8,126	3,758	3,645	113	4,368	3,604	764
TREASURY							
DECEMBER 1981	117,439	107,612	105,942	1,670	9,827	7,634	2,193
NOVEMBER 1981	117,711	108,049	106,540	1,509	9,662	7,476	2,186
DEFENSE, TOTAL							
DECEMBER 1981	924,420	821,958	788,187	33,771	102,462	86,644	15,818
NOVEMBER 1981	921,578	820,211	787,402	32,809	101,367	85,919	15,448
DEPT OF THE ARMY							
DECEMBER 1981	321,480	280,625	268,522	12,103	40,855	35,112	5,743
NOVEMBER 1981	320,668	280,368	268,389	11,979	40,300	34,724	5,576
DEPT OF THE NAVY							
DECEMBER 1981	306,228	282,560	268,533	14,027	23,668	18,075	5,593
NOVEMBER 1981	305,336	281,773	268,220	13,553	23,563	17,996	5,567
DEPT OF THE AIR FORCE							
DECEMBER 1981	226,791	195,262	189,180	6,082	31,529	28,393	3,136
NOVEMBER 1981	225,833	194,661	188,957	5,704	31,172	28,190	2,982
DEFENSE LOG AGCY							
DECEMBER 1981	46,688	44,029	42,845	1,184	2,659	1,877	782
NOVEMBER 1981	46,594	44,007	42,793	1,214	2,587	1,823	764
OTHER DEFENSE ACTIVITIES							
DECEMBER 1981	23,233	19,482	19,107	375	3,751	3,187	564
NOVEMBER 1981	23,147	19,402	19,043	359	3,745	3,186	559
JUSTICE							
DECEMBER 1981	53,704	29,221	28,544	677	24,483	22,983	1,500
NOVEMBER 1981	53,939	29,283	28,614	669	24,656	23,083	1,573

TABLE 12 -- FEDERAL CIVILIAN EMPLOYMENT IN THE COMPETITIVE, EXCEPTED, AND SENIOR EXECUTIVE SERVICES OF THE FEDERAL GOVERNMENT BY BRANCH, SELECTED AGENCY, AND TYPE OF APPOINTMENT, UNITED STATES, NOVEMBER 1981 AND DECEMBER 1981

AGENCY	TOTAL	COMPETITIVE SERVICE			EXCEPTED AND SENIOR EXECUTIVE SERVICES		
		TOTAL	PERMANENT APPOINTMENTS	TEMPORARY AND INDEFINITE APPOINTMENTS	TOTAL	PERMANENT APPOINTMENTS	TEMPORARY AND INDEFINITE APPOINTMENTS
INTERIOR							
DECEMBER 1981	74,513	57,107	54,138	2,969	17,406	10,952	6,454
NOVEMBER 1981	75,464	57,357	54,844	2,513	18,107	11,062	7,045
AGRICULTURE							
DECEMBER 1981	115,077	100,371	97,669	2,702	14,706	2,822	11,884
NOVEMBER 1981	117,169	101,051	98,345	2,706	16,118	2,893	13,225
COMMERCE							
DECEMBER 1981	35,253	29,226	27,997	1,229	6,027	4,482	1,545
NOVEMBER 1981	35,619	29,496	27,904	1,592	6,123	4,474	1,649
LABOR							
DECEMBER 1981	20,444	19,182	18,965	217	1,262	1,113	149
NOVEMBER 1981	20,681	19,386	19,176	210	1,295	1,133	162
HEALTH AND HUMAN SERVICES							
DECEMBER 1981	147,604	127,015	123,478	3,537	20,589	13,461	7,128
NOVEMBER 1981	149,923	128,884	125,428	3,456	21,039	13,617	7,422
HOUSING & URBAN DEV							
DECEMBER 1981	15,137	14,363	14,089	274	774	622	152
NOVEMBER 1981	15,245	14,430	14,152	278	815	641	174
TRANSPORTATION							
DECEMBER 1981	60,677	57,955	56,198	1,757	2,722	1,502	1,220
NOVEMBER 1981	60,599	57,826	56,226	1,600	2,773	1,551	1,222
ENERGY							
DECEMBER 1981	18,930	16,961	16,659	302	1,969	1,459	510
NOVEMBER 1981	19,042	17,084	16,778	306	1,958	1,461	497
EDUCATION							
DECEMBER 1981	5,990	5,262	4,872	390	728	364	364
NOVEMBER 1981	6,097	5,380	4,989	391	717	358	359
INDEPENDENT AGENCIES							
DECEMBER 1981	1,076,017	264,648	254,831	9,817	811,369	741,216	70,153
NOVEMBER 1981	1,072,633	265,262	255,240	10,022	807,371	733,489	73,882
ACTION							
DECEMBER 1981	1,144	787	718	69	357	48	309
NOVEMBER 1981	1,160	793	721	72	367	48	319
ENVIRONMTL PROTECT AGCY							
DECEMBER 1981	12,569	10,570	10,094	476	1,999	765	1,234
NOVEMBER 1981	12,463	10,469	9,990	479	1,994	761	1,233
EQUAL EMPLOY OPP COMM							
DECEMBER 1981	3,322	2,749	2,748	1	573	566	7
NOVEMBER 1981	3,336	2,760	2,747	13	576	550	26
FEDERAL COMMUNICATNS COMM							
DECEMBER 1981	2,057	1,687	1,612	75	370	306	64
NOVEMBER 1981	2,057	1,687	1,612	75	370	306	64
FEDERAL DEPOSIT INS CORP							
DECEMBER 1981	3,253	2,780	2,774	6	473	260	213
NOVEMBER 1981	3,280	2,788	2,785	3	492	275	217
FED EMERGENCY MGMT AGCY							
DECEMBER 1981	2,317	2,105	2,056	49	212	89	123
NOVEMBER 1981	2,317	2,105	2,056	49	212	89	123
FEDERAL TRADE COMM							
DECEMBER 1981	1,670	927	919	8	743	573	170
NOVEMBER 1981	1,685	934	925	9	751	577	174
GENERAL SVCS ADMIN							
DECEMBER 1981	32,946	30,455	29,401	1,054	2,491	1,346	1,145
NOVEMBER 1981	33,425	30,802	29,682	1,120	2,623	1,460	1,163

TABLE 12 -- FEDERAL CIVILIAN EMPLOYMENT IN THE COMPETITIVE, EXCEPTED, AND SENIOR EXECUTIVE SERVICES OF THE FEDERAL GOVERNMENT BY BRANCH, SELECTED AGENCY, AND TYPE OF APPOINTMENT, UNITED STATES, NOVEMBER 1981 AND DECEMBER 1981

AGENCY	TOTAL	COMPETITIVE SERVICE			EXCEPTED AND SENIOR EXECUTIVE SERVICES		
		TOTAL	PERMANENT APPOINTMENTS	TEMPORARY AND INDEFINITE APPOINTMENTS	TOTAL	PERMANENT APPOINTMENTS	TEMPORARY AND INDEFINITE APPOINTMENTS
INTERNTL COMMUNICATN AGCY							
DECEMBER 1981	3,387	1,999	1,981	18	1,388	1,338	50
NOVEMBER 1981	3,388	2,008	1,995	13	1,380	1,340	40
INTERSTATE COMMERCE COMM							
DECEMBER 1981	1,644	1,358	1,346	12	286	274	12
NOVEMBER 1981	1,670	1,376	1,364	12	294	277	17
NATL AERO SPACE ADMIN							
DECEMBER 1981	22,689	21,284	21,031	253	1,405	773	632
NOVEMBER 1981	23,003	21,434	21,179	255	1,569	764	805
NATL LABOR RELATIONS BD							
DECEMBER 1981	2,808	1,663	1,659	4	1,145	1,047	98
NOVEMBER 1981	2,854	1,686	1,680	6	1,168	1,059	109
NUCLEAR REGULATORY COMM							
DECEMBER 1981	3,560	1	1	...	3,559	3,372	187
NOVEMBER 1981	3,505	1	1	...	3,504	3,360	144
OFFICE OF PERSONNEL MGMT							
DECEMBER 1981	7,496	6,526	6,394	132	970	754	216
NOVEMBER 1981	7,680	6,704	6,563	141	976	746	230
PANAMA CANAL COMMISSION							
DECEMBER 1981	19	19	19	...	...	...	...
NOVEMBER 1981	19	19	19	...	...	...	...
RAILROAD RETIREMENT BOARD							
DECEMBER 1981	1,596	1,583	1,561	22	13	10	3
NOVEMBER 1981	1,617	1,606	1,585	21	11	8	3
SECURITIES & EXCHANGE COMM							
DECEMBER 1981	1,877	1,216	1,203	13	661	613	48
NOVEMBER 1981	1,892	1,224	1,213	11	668	621	47
SMALL BUSINESS ADMIN							
DECEMBER 1981	5,042	4,150	3,994	156	892	295	597
NOVEMBER 1981	5,016	4,170	4,018	152	846	278	568
SMITHSONIAN, SUMMARY							
DECEMBER 1981	4,173	3,886	3,608	278	287	237	50
NOVEMBER 1981	4,175	3,878	3,609	269	297	246	51
TENNESSEE VALLEY AUTH							
DECEMBER 1981	46,828	...	...	...	46,828	15,438	31,390
NOVEMBER 1981	47,904	...	...	...	47,904	15,512	32,392
US INTNATL DEV COOP AGCY							
DECEMBER 1981	2,519	1,745	1,731	14	774	636	168
NOVEMBER 1981	2,569	1,773	1,753	20	796	608	188
US POSTAL SERVICE							
DECEMBER 1981	668,811	...	...	...	668,811	653,065	15,746
NOVEMBER 1981	663,240	...	...	...	663,240	645,184	18,056
VETERANS ADMINISTRATION							
DECEMBER 1981	230,378	158,705	151,739	6,966	71,673	54,829	16,844
NOVEMBER 1981	230,311	158,538	151,424	7,114	71,773	54,777	16,996

TABLE 13 -- FEDERAL CIVILIAN EMPLOYMENT IN THE COMPETITIVE, EXCEPTED, AND SENIOR EXECUTIVE SERVICES OF THE FEDERAL GOVERNMENT BY BRANCH, SELECTED AGENCY, AND TYPE OF APPOINTMENT, WASHINGTON, D.C. SMSA, NOVEMBER 1981 AND DECEMBER 1981

AGENCY	TOTAL	COMPETITIVE SERVICE			EXCEPTED AND SENIOR EXECUTIVE SERVICES		
		TOTAL	PERMANENT APPOINTMENTS	TEMPORARY AND INDEFINITE APPOINTMENTS	TOTAL	PERMANENT APPOINTMENTS	TEMPORARY AND INDEFINITE APPOINTMENTS
TOTAL, ALL AGENCIES							
DECEMBER 1981	350,512	247,045	239,636	7,409	103,467	71,532	31,935
NOVEMBER 1981	350,337	247,155	240,361	6,794	103,182	71,440	31,742
LEGISLATIVE BRANCH							
DECEMBER 1981	36,166	5,852	5,708	144	30,314	10,404	19,910
NOVEMBER 1981	36,212	5,860	5,721	139	30,352	10,425	19,927
GENERAL ACCOUNTING OFC							
DECEMBER 1981	3,356	...	...	...	3,356	3,171	185
NOVEMBER 1981	3,351	...	...	...	3,351	3,179	172
GOVERNMENT PRINTING OFC							
DECEMBER 1981	5,853	5,720	5,585	135	133	111	22
NOVEMBER 1981	5,861	5,728	5,598	130	133	111	22
LIBRARY OF CONGRESS							
DECEMBER 1981	5,155	...	...	...	5,155	4,864	291
NOVEMBER 1981	5,156	...	...	...	5,156	4,867	289
JUDICIAL BRANCH							
DECEMBER 1981	1,605	438	420	18	1,167	1,128	39
NOVEMBER 1981	1,612	436	418	18	1,176	1,137	39
EXECUTIVE BRANCH							
DECEMBER 1981	312,741	240,755	233,508	7,247	71,986	60,000	11,986
NOVEMBER 1981	312,513	240,859	234,222	6,637	71,654	59,878	11,776
EXEC OFC OF THE PRESIDENT							
DECEMBER 1981	1,670	745	671	74	925	749	176
NOVEMBER 1981	1,669	740	673	67	929	758	171
EXECUTIVE DEPARTMENTS							
DECEMBER 1981	228,786	191,958	186,119	5,839	36,828	28,360	8,468
NOVEMBER 1981	228,268	191,721	186,528	5,193	36,547	28,311	8,236
STATE							
DECEMBER 1981	7,374	3,105	2,945	160	4,269	3,367	902
NOVEMBER 1981	7,163	3,047	2,959	88	4,116	3,378	738
TREASURY							
DECEMBER 1981	17,492	15,700	15,494	205	1,792	1,492	300
NOVEMBER 1981	17,609	15,797	15,565	232	1,812	1,506	306
DEFENSE, TOTAL							
DECEMBER 1981	82,215	73,482	70,662	2,820	8,733	6,778	1,955
NOVEMBER 1981	81,494	72,920	70,501	2,419	8,574	6,727	1,847
DEPT OF THE ARMY							
DECEMBER 1981	26,323	24,667	23,385	1,282	1,656	1,037	619
NOVEMBER 1981	25,995	24,432	23,343	1,089	1,563	1,000	563
DEPT OF THE NAVY							
DECEMBER 1981	35,475	32,710	31,762	948	2,765	2,069	696
NOVEMBER 1981	35,342	32,611	31,727	884	2,731	2,066	665
DEPT OF THE AIR FORCE							
DECEMBER 1981	6,476	5,709	5,406	303	767	583	184
NOVEMBER 1981	6,340	5,589	5,393	196	751	577	174
DEFENSE LOG AGCY							
DECEMBER 1981	2,600	2,447	2,396	51	153	95	58
NOVEMBER 1981	2,527	2,393	2,359	34	134	92	42
OTHER DEFENSE ACTIVITIES							
DECEMBER 1981	11,341	7,949	7,713	236	3,392	2,994	398
NOVEMBER 1981	11,290	7,895	7,679	216	3,395	2,992	403
JUSTICE							
DECEMBER 1981	15,606	5,654	5,521	133	9,952	9,509	443
NOVEMBER 1981	15,701	5,680	5,545	135	10,021	9,554	467

TABLE 13 -- FEDERAL CIVILIAN EMPLOYMENT IN THE COMPETITIVE, EXCEPTED, AND SENIOR EXECUTIVE SERVICES OF THE FEDERAL GOVERNMENT BY BRANCH, SELECTED AGENCY, AND TYPE OF APPOINTMENT, WASHINGTON, D.C. SMSA, NOVEMBER 1981 AND DECEMBER 1981

AGENCY	TOTAL	COMPETITIVE SERVICE			EXCEPTED AND SENIOR EXECUTIVE SERVICES		
		TOTAL	PERMANENT APPOINTMENTS	TEMPORARY AND INDEFINITE APPOINTMENTS	TOTAL	PERMANENT APPOINTMENTS	TEMPORARY AND INDEFINITE APPOINTMENTS
INTERIOR							
DECEMBER 1981	10,255	9,362	8,832	530	893	565	328
NOVEMBER 1981	10,246	9,351	8,962	389	895	548	347
AGRICULTURE							
DECEMBER 1981	13,326	12,259	12,045	214	1,067	616	451
NOVEMBER 1981	13,218	12,167	11,963	204	1,051	600	451
COMMERCE							
DECEMBER 1981	18,493	17,011	16,521	490	1,482	888	594
NOVEMBER 1981	18,304	16,887	16,408	479	1,417	885	532
LABOR							
DECEMBER 1981	6,943	6,410	6,297	113	533	497	36
NOVEMBER 1981	7,030	6,477	6,364	113	553	507	46
HEALTH AND HUMAN SERVICES							
DECEMBER 1981	31,814	26,741	26,075	666	5,073	2,576	2,497
NOVEMBER 1981	32,028	26,935	26,245	690	5,093	2,544	2,549
HOUSING & URBAN DEV							
DECEMBER 1981	4,319	3,917	3,759	158	402	323	79
NOVEMBER 1981	4,357	3,940	3,784	156	417	337	80
TRANSPORTATION							
DECEMBER 1981	10,112	9,133	8,933	200	979	618	361
NOVEMBER 1981	10,086	9,135	9,007	128	953	594	359
ENERGY							
DECEMBER 1981	6,925	5,836	5,749	87	1,089	878	211
NOVEMBER 1981	7,019	5,931	5,837	94	1,088	884	204
EDUCATION							
DECEMBER 1981	3,912	3,348	3,286	62	564	253	311
NOVEMBER 1981	4,011	3,454	3,388	65	557	247	310
INDEPENDENT AGENCIES							
DECEMBER 1981	82,285	48,052	46,718	1,334	34,233	30,891	3,342
NOVEMBER 1981	82,576	48,398	47,021	1,377	34,178	30,809	3,369
ACTION							
DECEMBER 1981	763	427	380	47	336	46	290
NOVEMBER 1981	779	433	382	51	346	46	300
ENVIRONMTL PROTECT AGCY							
DECEMBER 1981	4,358	3,605	3,387	218	753	384	369
NOVEMBER 1981	4,341	3,577	3,358	219	764	386	378
EQUAL EMPLOY OPP COMM							
DECEMBER 1981	734	542	541	1	192	186	6
NOVEMBER 1981	736	543	530	13	193	169	24
FEDERAL COMMUNICATNS COMM							
DECEMBER 1981	1,498	1,146	1,103	43	352	296	56
NOVEMBER 1981	1,498	1,146	1,103	43	352	296	56
FEDERAL DEPOSIT INS CORP							
DECEMBER 1981	932	677	674	3	255	238	17
NOVEMBER 1981	948	676	675	1	272	253	19
FED EMERGENCY MGMT AGCY							
DECEMBER 1981	1,427	1,301	1,273	28	126	48	78
NOVEMBER 1981	1,427	1,301	1,273	28	126	48	78
FEDERAL TRADE COMM							
DECEMBER 1981	1,338	782	778	4	556	417	139
NOVEMBER 1981	1,343	788	783	5	555	422	133
GENERAL SVCS ADMIN							
DECEMBER 1981	11,303	10,691	10,381	310	612	432	180
NOVEMBER 1981	11,463	10,835	10,476	359	628	443	185

TABLE 13 -- FEDERAL CIVILIAN EMPLOYMENT IN THE COMPETITIVE, EXCEPTED, AND SENIOR EXECUTIVE SERVICES OF THE FEDERAL GOVERNMENT BY BRANCH, SELECTED AGENCY, AND TYPE OF APPOINTMENT, WASHINGTON, D.C. SMSA, NOVEMBER 1981 AND DECEMBER 1981

AGENCY	TOTAL	COMPETITIVE SERVICE			EXCEPTED AND SENIOR EXECUTIVE SERVICES		
		TOTAL	PERMANENT APPOINTMENTS	TEMPORARY AND INDEFINITE APPOINTMENTS	TOTAL	PERMANENT APPOINTMENTS	TEMPORARY AND INDEFINITE APPOINTMENTS
INTERNTL COMMUNICATN AGCY							
DECEMBER 1981	3,146	1,824	1,807	17	1,322	1,275	47
NOVEMBER 1981	3,140	1,827	1,815	12	1,313	1,276	37
INTERSTATE COMMERCE COMM							
DECEMBER 1981	1,166	915	906	9	251	239	12
NOVEMBER 1981	1,192	933	924	9	259	242	17
NATL AERO SPACE ADMIN							
DECEMBER 1981	4,922	4,486	4,431	55	436	305	131
NOVEMBER 1981	4,940	4,505	4,459	46	435	279	156
NATL LABOR RELATIONS BD							
DECEMBER 1981	917	469	466	3	448	396	52
NOVEMBER 1981	933	477	472	5	456	394	62
NUCLEAR REGULATORY COMM							
DECEMBER 1981	2,743	1	1	...	2,742	2,562	180
NOVEMBER 1981	2,696	1	1	...	2,695	2,559	136
OFFICE OF PERSONNEL MGMT							
DECEMBER 1981	3,117	2,976	2,931	45	141	113	28
NOVEMBER 1981	3,169	3,024	2,971	53	145	115	30
PANAMA CANAL COMMISSION							
DECEMBER 1981	5	5	5	...	...	...	...
NOVEMBER 1981	5	5	5	...	...	...	...
RAILROAD RETIREMENT BOARD							
DECEMBER 1981	7	7	6	1	...	...	...
NOVEMBER 1981	6	6	6	...	...	...	...
SECURITIES & EXCHANGE COMM							
DECEMBER 1981	1,255	824	812	12	431	394	37
NOVEMBER 1981	1,268	829	818	11	439	403	36
SMALL BUSINESS ADMIN							
DECEMBER 1981	1,064	821	785	36	243	95	148
NOVEMBER 1981	1,063	831	790	41	232	91	141
SMITHSONIAN, SUMMARY							
DECEMBER 1981	3,967	3,697	3,461	236	270	223	47
NOVEMBER 1981	3,965	3,685	3,461	224	280	232	48
TENNESSEE VALLEY AUTH							
DECEMBER 1981	13	...	...	...	13	4	9
NOVEMBER 1981	14	...	...	...	14	4	10
US INTNATL DEV COOP AGCY							
DECEMBER 1981	2,499	1,732	1,718	14	767	600	167
NOVEMBER 1981	2,550	1,761	1,741	20	789	602	187
US POSTAL SERVICE							
DECEMBER 1981	17,671	...	...	...	17,671	17,569	102
NOVEMBER 1981	17,531	...	...	...	17,531	17,454	77
VETERANS ADMINISTRATION							
DECEMBER 1981	6,565	5,177	5,086	91	1,388	943	445
NOVEMBER 1981	6,592	5,224	5,131	93	1,368	945	423

TABLE 14 -- FEDERAL CIVILIAN EMPLOYMENT BY BRANCH, SELECTED AGENCY, PAY SYSTEM AND AREA, NOVEMBER 1981 AND DECEMBER 1981

AGENCY	ALL AREAS			UNITED STATES			WASHINGTON, D.C. SMSA		
	TOTAL	WAGE SYSTEMS A/	OTHER B/	TOTAL	WAGE SYSTEMS A/	OTHER B/	TOTAL	WAGE SYSTEMS A/	OTHER B/
TOTAL, ALL AGENCIES									
DECEMBER 1981	2,858,744	495,624	2,363,120	2,728,903	453,210	2,275,693	350,512	29,819	320,693
NOVEMBER 1981	2,858,434	493,400	2,365,034	2,729,248	451,265	2,277,983	350,337	29,246	321,091
LEGISLATIVE BRANCH									
DECEMBER 1981	38,543	5,665	32,878	38,467	5,665	32,802	36,166	5,517	30,649
NOVEMBER 1981	38,604	5,669	32,935	38,525	5,669	32,856	36,212	5,520	30,692
GENERAL ACCOUNTING OFC									
DECEMBER 1981	5,269	50	5,219	5,200	50	5,150	3,356	50	3,306
NOVEMBER 1981	5,254	51	5,203	5,182	51	5,131	3,351	51	3,300
GOVERNMENT PRINTING OFC									
DECEMBER 1981	6,310	3,729	2,581	6,310	3,729	2,581	5,853	3,581	2,272
NOVEMBER 1981	6,343	3,733	2,610	6,343	3,733	2,610	5,861	3,584	2,277
LIBRARY OF CONGRESS									
DECEMBER 1981	5,162	296	4,866	5,155	296	4,859	5,155	296	4,859
NOVEMBER 1981	5,163	298	4,865	5,156	298	4,858	5,156	298	4,858
JUDICIAL BRANCH									
DECEMBER 1981	15,425	17	15,408	15,251	17	15,234	1,605	17	1,588
NOVEMBER 1981	15,403	17	15,386	15,228	17	15,211	1,612	17	1,595
EXECUTIVE BRANCH									
DECEMBER 1981	2,804,776	489,942	2,314,834	2,675,185	447,528	2,227,657	312,741	24,285	288,456
NOVEMBER 1981	2,804,427	487,714	2,316,713	2,675,495	445,579	2,229,916	312,513	23,709	288,804
EXEC OFC OF THE PRESIDENT									
DECEMBER 1981	1,674	53	1,621	1,670	53	1,617	1,670	53	1,617
NOVEMBER 1981	1,674	52	1,622	1,669	52	1,617	1,669	52	1,617
EXECUTIVE DEPARTMENTS									
DECEMBER 1981	1,704,150	402,008	1,302,142	1,597,498	366,221	1,231,277	228,786	18,033	210,753
NOVEMBER 1981	1,707,272	398,658	1,308,614	1,601,193	363,042	1,238,151	228,268	17,387	210,881
STATE									
DECEMBER 1981	23,767	222	23,545	8,310	222	8,088	7,374	108	7,266
NOVEMBER 1981	23,582	225	23,357	8,126	225	7,901	7,163	108	7,055
TREASURY									
DECEMBER 1981	118,485	4,301	114,184	117,439	4,285	113,154	17,492	2,103	15,389
NOVEMBER 1981	118,761	4,323	114,438	117,711	4,307	113,404	17,609	2,121	15,488
DEFENSE, TOTAL									
DECEMBER 1981	1,009,063	364,793	644,270	924,420	329,278	595,142	82,215	9,706	72,509
NOVEMBER 1981	1,005,683	364,591	641,092	921,578	329,200	592,378	81,494	9,697	71,797
DEPT OF THE ARMY									
DECEMBER 1981	360,292	117,139	243,153	321,480	96,103	225,377	26,323	3,648	22,675
NOVEMBER 1981	359,213	117,603	241,610	320,668	96,650	224,018	25,995	3,640	22,355
DEPT OF THE NAVY									
DECEMBER 1981	328,438	147,144	181,294	306,228	134,316	171,912	35,475	4,014	31,461
NOVEMBER 1981	327,401	146,838	180,563	305,336	134,062	171,274	35,342	4,014	31,328

A/ FEDERAL CIVILIAN EMPLOYEES WHOSE PAY RATES ARE SET BY WAGE BOARDS OR SIMILAR ADMINISTRATIVE AUTHORITY SERVING THE SAME PURPOSE AND ADJUSTED PERIODICALLY IN ACCORDANCE WITH LOCALLY PREVAILING RATES

B/ INCLUDES GENERAL SCHEDULE, SEVERAL POSTAL PAY PLANS OF THE U.S. POSTAL SERVICE, AND OTHER ADMINISTRATIVELY DETERMINED PAY PLANS

TABLE 14 -- FEDERAL CIVILIAN EMPLOYMENT BY BRANCH, SELECTED AGENCY, PAY SYSTEM AND AREA, NOVEMBER 1981 AND DECEMBER 1981

AGENCY	ALL AREAS			UNITED STATES			WASHINGTON, D.C. SMSA		
	TOTAL	WAGE SYSTEMS A/	OTHER B/	TOTAL	WAGE SYSTEMS A/	OTHER B/	TOTAL	WAGE SYSTEMS A/	OTHER B/
DEPT OF THE AIR FORCE									
DECEMBER 1981	239,794	88,919	150,875	226,791	87,353	139,438	6,476	1,240	5,236
NOVEMBER 1981	238,815	88,500	150,315	225,833	86,922	138,911	6,340	1,237	5,103
DEFENSE LOG AGCY									
DECEMBER 1981	47,083	9,954	37,129	46,688	9,918	36,770	2,600	108	2,492
NOVEMBER 1981	46,983	10,006	36,977	46,594	9,972	36,622	2,527	107	2,420
OTHER DEFENSE ACTIVITIES									
DECEMBER 1981	33,456	1,637	31,819	23,233	1,588	21,645	11,341	696	10,645
NOVEMBER 1981	33,271	1,644	31,627	23,147	1,594	21,553	11,290	699	10,591
JUSTICE									
DECEMBER 1981	54,820	2,022	52,798	53,704	1,931	51,773	15,606	179	15,427
NOVEMBER 1981	55,037	2,029	53,008	53,939	1,935	52,004	15,701	180	15,521
INTERIOR									
DECEMBER 1981	74,861	10,760	64,101	74,513	10,708	63,805	10,255	1,019	9,236
NOVEMBER 1981	75,802	6,921	68,881	75,464	6,920	68,544	10,246	237	10,009
AGRICULTURE									
DECEMBER 1981	116,523	4,968	111,555	115,077	4,922	110,155	13,326	579	12,747
NOVEMBER 1981	118,623	4,926	113,697	117,169	4,880	112,289	13,218	581	12,637
COMMERCE									
DECEMBER 1981	36,019	1,986	34,033	35,253	1,985	33,268	18,493	855	17,638
NOVEMBER 1981	36,367	2,266	34,101	35,619	2,265	33,354	18,304	957	17,347
LABOR									
DECEMBER 1981	20,543	76	20,467	20,444	76	20,368	6,943	53	6,890
NOVEMBER 1981	20,779	74	20,705	20,681	74	20,607	7,030	51	6,979
HEALTH AND HUMAN SERVICES									
DECEMBER 1981	148,537	5,596	142,941	147,604	5,593	142,011	31,814	2,835	28,979
NOVEMBER 1981	150,863	5,960	144,903	149,923	5,956	143,967	32,028	2,855	29,173
HOUSING & URBAN DEV									
DECEMBER 1981	15,314	55	15,259	15,137	55	15,082	4,319	55	4,264
NOVEMBER 1981	15,426	58	15,368	15,245	58	15,187	4,357	58	4,299
TRANSPORTATION									
DECEMBER 1981	61,292	5,257	56,035	60,677	5,194	55,483	10,112	462	9,650
NOVEMBER 1981	61,205	5,308	55,897	60,599	5,245	55,354	10,088	463	9,625
ENERGY									
DECEMBER 1981	18,935	1,948	16,987	18,930	1,948	16,982	6,925	57	6,868
NOVEMBER 1981	19,047	1,953	17,094	19,042	1,953	17,089	7,019	57	6,962
EDUCATION									
DECEMBER 1981	5,991	24	5,967	5,990	24	5,966	5,912	22	5,890
NOVEMBER 1981	6,097	24	6,073	6,097	24	6,073	6,011	22	5,989
INDEPENDENT AGENCIES									
DECEMBER 1981	1,098,952	87,881	1,011,071	1,076,017	81,254	994,763	82,285	6,199	76,086
NOVEMBER 1981	1,095,481	89,004	1,006,477	1,072,633	82,485	990,148	82,576	6,270	76,306

A/ FEDERAL CIVILIAN EMPLOYEES WHOSE PAY RATES ARE SET BY WAGE BOARDS OR SIMILAR ADMINISTRATIVE AUTHORITY SERVING THE SAME PURPOSE AND ADJUSTED PERIODICALLY IN ACCORDANCE WITH LOCALLY PREVAILING RATES

B/ INCLUDES GENERAL SCHEDULE, SEVERAL POSTAL PAY PLANS OF THE U.S. POSTAL SERVICE, AND OTHER ADMINISTRATIVELY DETERMINED PAY PLANS

TABLE 14 -- FEDERAL CIVILIAN EMPLOYMENT BY BRANCH, SELECTED AGENCY, PAY SYSTEM AND AREA, NOVEMBER 1981 AND DECEMBER 1981

AGENCY	ALL AREAS			UNITED STATES			WASHINGTON, D.C. SMSA		
	TOTAL	WAGE SYSTEMS A/	OTHER B/	TOTAL	WAGE SYSTEMS A/	OTHER B/	TOTAL	WAGE SYSTEMS A/	OTHER B/
ACTION									
DECEMBER 1981	1,616	1	1,615	1,144	1	1,143	753	1	762
NOVEMBER 1981	1,633	...	1,633	1,160	...	1,160	779	...	779
ENVIRONMTL PROTECT AGCY									
DECEMBER 1981	12,584	134	12,450	12,569	134	12,435	4,358	27	4,331
NOVEMBER 1981	12,478	136	12,342	12,463	136	12,327	4,341	28	4,313
EQUAL EMPLOY OPP COMM									
DECEMBER 1981	3,322	8	3,314	3,322	8	3,314	734	8	726
NOVEMBER 1981	3,336	9	3,327	3,336	9	3,327	736	9	727
FEDERAL COMMUNICATNS COMM									
DECEMBER 1981	2,066	43	2,023	2,057	43	2,014	1,498	29	1,469
NOVEMBER 1981	2,066	43	2,023	2,057	43	2,014	1,498	29	1,469
FEDERAL DEPOSIT INS CORP									
DECEMBER 1981	3,303	20	3,283	3,253	20	3,233	932	20	912
NOVEMBER 1981	3,330	20	3,310	3,280	20	3,260	948	20	928
FED EMERGENCY MGMT AGCY									
DECEMBER 1981	2,320	262	2,058	2,317	262	2,055	1,427	213	1,214
NOVEMBER 1981	2,320	262	2,058	2,317	262	2,055	1,427	213	1,214
FEDERAL TRADE COMM									
DECEMBER 1981	1,670	27	1,643	1,670	27	1,643	1,338	27	1,311
NOVEMBER 1981	1,685	27	1,658	1,685	27	1,658	1,343	27	1,316
GENERAL SVCS ADMIN									
DECEMBER 1981	33,038	11,801	21,237	32,946	11,774	21,172	11,303	3,433	7,870
NOVEMBER 1981	33,518	11,973	21,545	33,425	11,946	21,479	11,463	3,493	7,970
INTERNTL COMMUNICATN AGCY									
DECEMBER 1981	7,841	243	7,598	3,387	243	3,144	3,146	201	2,945
NOVEMBER 1981	7,858	243	7,615	3,388	243	3,145	3,140	201	2,939
INTERSTATE COMMERCE COMM									
DECEMBER 1981	1,644	27	1,617	1,644	27	1,617	1,166	27	1,139
NOVEMBER 1981	1,670	27	1,643	1,670	27	1,643	1,192	27	1,165
NATL AERO SPACE ADMIN									
DECEMBER 1981	22,708	1,369	21,339	22,689	1,369	21,320	4,922	149	4,773
NOVEMBER 1981	23,022	1,379	21,643	23,003	1,379	21,624	4,940	149	4,791
NATL LABOR RELATIONS BD									
DECEMBER 1981	2,827	26	2,801	2,808	26	2,782	917	26	891
NOVEMBER 1981	2,874	27	2,847	2,854	27	2,827	933	27	906
NUCLEAR REGULATORY COMM									
DECEMBER 1981	3,560	24	3,536	3,560	24	3,536	2,743	24	2,719
NOVEMBER 1981	3,505	24	3,481	3,505	24	3,481	2,696	24	2,672
OFFICE OF PERSONNEL MGMT									
DECEMBER 1981	7,515	70	7,445	7,496	70	7,426	3,117	46	3,071
NOVEMBER 1981	7,700	70	7,630	7,680	70	7,610	3,169	46	3,123

A/ FEDERAL CIVILIAN EMPLOYEES WHOSE PAY RATES ARE SET BY WAGE BOARDS OR SIMILAR ADMINISTRATIVE AUTHORITY SERVING THE SAME PURPOSE AND ADJUSTED PERIODICALLY IN ACCORDANCE WITH LOCALLY PREVAILING RATES

B/ INCLUDES GENERAL SCHEDULE, SEVERAL POSTAL PAY PLANS OF THE U.S. POSTAL SERVICE, AND OTHER ADMINISTRATIVELY DETERMINED PAY PLANS

TABLE 14 -- FEDERAL CIVILIAN EMPLOYMENT BY BRANCH, SELECTED AGENCY, PAY SYSTEM AND AREA, NOVEMBER 1981 AND DECEMBER 1981

AGENCY	ALL AREAS			UNITED STATES			WASHINGTON, D.C. SMSA		
	TOTAL	WAGE SYSTEMS A/	OTHER B/	TOTAL	WAGE SYSTEMS A/	OTHER B/	TOTAL	WAGE SYSTEMS A/	OTHER B/
PANAMA CANAL COMMISSION									
DECEMBER 1981	8,745	5,968	2,777	19	...	19	5	...	5
NOVEMBER 1981	8,610	5,857	2,753	19	...	19	5	...	5
RAILROAD RETIREMENT BOARD									
DECEMBER 1981	1,596	18	1,578	1,596	18	1,578	7	...	7
NOVEMBER 1981	1,617	21	1,596	1,617	21	1,596	6	...	6
SECURITIES & EXCHNGE COMM									
DECEMBER 1981	1,877	27	1,850	1,877	27	1,850	1,255	27	1,228
NOVEMBER 1981	1,892	23	1,869	1,892	23	1,869	1,268	23	1,245
SMALL BUSINESS ADMIN									
DECEMBER 1981	5,129	29	5,100	5,042	29	5,013	1,364	29	1,035
NOVEMBER 1981	5,105	29	5,076	5,016	29	4,987	1,063	29	1,034
SMITHSONIAN, SUMMARY									
DECEMBER 1981	4,271	1,052	3,219	4,173	1,028	3,145	3,967	963	3,004
NOVEMBER 1981	4,274	1,057	3,217	4,175	1,033	3,142	3,965	965	3,000
TENNESSEE VALLEY AUTH									
DECEMBER 1981	46,830	25,624	21,206	46,828	25,624	21,204	13	...	13
NOVEMBER 1981	47,906	26,616	21,290	47,904	26,616	21,288	14	...	14
US INTNATL DEV COOP AGCY									
DECEMBER 1981	5,739	20	5,719	2,519	20	2,499	2,499	20	2,479
NOVEMBER 1981	5,805	20	5,785	2,569	20	2,549	2,550	20	2,530
US POSTAL SERVICE									
DECEMBER 1981	671,742	...	671,742	668,811	...	668,811	17,671	...	17,671
NOVEMBER 1981	666,172	...	666,172	663,240	...	663,240	17,531	...	17,531
VETERANS ADMINISTRATION									
DECEMBER 1981	232,702	40,192	192,510	230,378	39,897	190,481	6,565	351	6,214
NOVEMBER 1981	232,644	40,244	192,400	230,311	39,947	190,364	6,592	360	6,232

A/ FEDERAL CIVILIAN EMPLOYEES WHOSE PAY RATES ARE SET BY WAGE BOARDS OR SIMILAR ADMINISTRATIVE AUTHORITY SERVING THE SAME PURPOSE AND ADJUSTED PERIODICALLY IN ACCORDANCE WITH LOCALLY PREVAILING RATES

B/ INCLUDES GENERAL SCHEDULE, SEVERAL POSTAL PAY PLANS OF THE U.S. POSTAL SERVICE, AND OTHER ADMINISTRATIVELY DETERMINED PAY PLANS

TABLE 15 -- EMPLOYMENT AND PAYROLL (IN THOUSANDS OF DOLLARS) OF SELECTED SUBORGANIZATIONS WITHIN THE CABINET AGENCIES, DECEMBER 1981

AGENCY	ALL AREAS		UNITED STATES		WASH., D.C. SMSA		OVERSEAS	
	EMPLOYMENT	PAYROLL	EMPLOYMENT	PAYROLL	EMPLOYMENT	PAYROLL	EMPLOYMENT	PAYROLL
EXECUTIVE DEPARTMENTS	1,704,150	3,254,084	1,597,498	3,060,989	228,786	488,241	106,652	193,195
STATE	23,767	50,562	8,310	19,841	7,374	17,176	15,457	30,721
INTNL BOUND&WATER COMM	266	555	266	555	2	5	...	...
TREASURY	118,485	211,280	117,439	208,787	17,492	37,042	1,046	2,493
US CUSTOMS SERVICE	15,005	32,260	14,333	30,605	1,146	2,708	672	1,655
INTERNAL REVENUE SERVICE	81,859	135,085	81,633	134,660	5,932	12,751	226	425
DEFENSE, TOTAL	1,009,063	1,860,012	924,420	1,709,694	82,215	166,803	84,643	150,318
DEPT OF THE ARMY	360,292	665,110	321,480	570,751	26,323	43,529	38,812	94,359
DEPT OF THE NAVY	328,438	551,494	306,228	534,014	35,475	74,777	22,210	17,480
DEPT OF THE AIR FORCE	239,794	474,944	226,791	459,012	6,476	13,192	13,003	15,932
DEFENSE LOG AGCY	47,083	88,834	46,688	88,105	2,600	5,986	395	729
DEF MAPPING AGCY (DMA)	8,513	21,414	8,389	21,177	3,445	7,947	124	237
JUSTICE	54,820	125,978	53,704	123,465	15,606	33,686	1,116	2,513
OFFICES, DIV. AND BDS	9,626	23,431	9,574	23,334	4,951	12,260	52	97
FEDERAL PRISON SYSTEM	9,591	19,652	9,591	19,652	370	863	...	...
IMMIG & NATURALIZATN SVC	10,830	22,399	10,227	21,326	971	1,876	603	1,073
INTERIOR	74,861	185,405	74,513	184,563	10,255	21,908	348	842
BUREAU OF INDIAN AFFAIRS	16,599	27,402	16,599	27,402	425	1,030	...	...
GEOLOGICAL SURVEY	13,755	24,790	13,653	24,523	3,277	6,434	102	267
NATIONAL PARK SERVICE	14,363	22,648	14,245	22,500	2,590	4,694	118	148
AGRICULTURE	116,523	190,654	115,077	188,917	13,326	27,491	1,446	1,737
FARMERS HOME ADMIN	14,866	17,516	14,657	17,203	510	1,130	209	313
FOREST SERVICE	39,477	63,516	39,412	63,421	920	2,105	65	95
SOIL CONSERVATION SVC	14,732	24,969	14,653	24,819	632	1,359	79	150
FOOD SAFETY & QUAL SVC	10,213	19,143	10,137	18,967	736	1,543	76	176
SCI & ED ADMIN	9,408	17,972	9,313	17,848	2,774	5,219	95	124
COMMERCE	36,019	67,132	35,253	66,707	18,493	41,895	766	425
NATL OCEANIC&ATMO ADMIN	14,558	24,897	14,477	24,735	4,824	8,915	81	162
BUREAU OF THE CENSUS	9,418	13,444	9,385	13,332	3,728	8,082	33	112
LABOR	20,543	39,577	20,444	39,369	6,943	14,578	99	208
HEALTH AND HUMAN SERVICES	148,537	260,133	147,604	258,446	31,814	64,494	933	1,687
HLTH SVCS ADMIN	14,484	27,759	14,396	27,516	1,091	2,396	88	243
FOOD & DRUG ADMIN	7,687	16,397	7,636	16,305	4,540	9,976	51	92
NATL INST OF HLTH	13,829	26,411	13,812	26,368	12,486	24,073	17	43
SOC SECURITY ADMIN	87,071	135,689	86,383	134,613	2,115	4,078	688	1,076
HOUSING & URBAN DEV	15,314	31,988	15,137	31,603	4,319	9,818	177	385
TRANSPORTATION	61,292	168,013	60,677	166,156	10,112	26,621	615	1,857
US COAST GUARD	5,756	11,297	5,705	11,226	1,182	2,486	51	71
FEDERAL AVIATION ADMIN	44,640	127,391	44,144	125,852	3,767	10,834	496	1,539
FEDERAL HIWAY ADMIN	4,097	10,492	4,049	10,316	1,431	3,681	48	176
ENERGY	18,935	50,375	18,930	50,367	6,925	17,866	5	8
EDUCATION	5,991	12,975	5,990	12,974	3,912	8,863	1	1

TABLE 16 -- TREND OF FEDERAL CIVILIAN ACCESSIONS AND SEPARATIONS BY BRANCH AND AREA

MONTH AND YEAR	ALL AREAS		U.S. TOTAL		WASH., D.C. SMSA		OUTSIDE WASH. D.C. SMSA		OVERSEAS TOTAL		U.S. TERRITORIES		FOREIGN COUNTRIES	
	NO.	RATE	NO.	RATE	NO.	RATE	NO.	RATE	NO.	RATE	NO.	RATE	NO.	RATE
TOTAL, ALL AGENCIES A/														
TOTAL ACCESSIONS	A/													
DECEMBER 1980	56,796	1.98	54,907	2.00	5,940	1.72	48,967	2.04	1,889	1.51	205	1.31	1,684	1.54
JANUARY 1981	60,418	2.11	57,689	2.10	7,284	2.11	50,405	2.10	2,729	2.18	186	1.19	2,543	2.32
FEBRUARY 1981	31,273	1.09	29,387	1.07	2,699	.79	26,688	1.11	1,886	1.50	101	.64	1,785	1.62
MARCH 1981	29,061	1.01	27,570	1.01	2,629	.77	24,941	1.04	1,491	1.19	113	.72	1,378	1.25
APRIL 1981	34,343	1.20	32,358	1.18	2,831	.83	29,527	1.23	1,985	1.58	134	.86	1,851	1.68
MAY 1981	53,537	1.87	51,443	1.88	5,856	1.72	45,587	1.90	2,094	1.66	163	1.05	1,931	1.74
JUNE 1981	85,579	2.96	79,069	2.86	8,584	2.50	70,485	2.91	6,510	5.23	353	2.26	6,157	5.66
JULY 1981	58,524	2.01	54,503	1.95	4,875	1.41	49,628	2.03	4,021	3.21	242	1.54	3,779	3.46
AUGUST 1981	52,340	1.80	42,743	1.54	4,567	1.33	38,176	1.56	9,597	7.41	268	1.70	9,329	8.21
SEPTEMBER 1981	51,669	1.81	47,185	1.73	5,195	1.55	41,990	1.75	4,484	3.49	320	2.03	4,164	3.69
OCTOBER 1981	54,687	1.93	50,604	1.87	4,737	1.43	45,867	1.94	4,083	3.22	345	2.20	3,738	3.36
NOVEMBER 1981	35,489	1.26	32,819	1.22	2,913	.88	29,906	1.26	2,670	2.08	230	1.47	2,440	2.16
DECEMBER 1981	43,997	1.56	41,909	1.56	3,085	.94	38,824	1.64	2,088	1.61	196	1.25	1,892	1.66
CY 1981 TOTAL TO DATE	590,917	20.63	547,279	20.00	55,255	16.34	492,024	20.51	43,638	34.37	2,651	16.92	40,987	36.82
AVERAGE EMPLOYMENT	2,864,013		2,737,031		338,258		2,398,773		126,982		15,671		111,312	
FY 1982 TOTAL TO DATE	134,173	4.75	125,332	4.65	10,735	3.25	114,597	4.84	8,841	6.86	771	4.92	8,070	7.12
AVERAGE EMPLOYMENT	2,826,308		2,697,359		329,839		2,367,521		128,948		15,684		113,264	
NEW HIRES	A/													
DECEMBER 1980	48,983	1.71	47,263	1.72	4,571	1.33	42,692	1.78	1,720	1.38	152	1.04	1,558	1.43
JANUARY 1981	50,058	1.75	47,552	1.73	5,523	1.60	42,029	1.75	2,506	2.00	146	.93	2,360	2.15
FEBRUARY 1981	24,691	.86	23,054	.84	1,911	.56	21,143	.88	1,637	1.30	78	.50	1,559	1.42
MARCH 1981	22,019	.77	20,790	.76	1,723	.50	19,067	.80	1,229	.98	76	.49	1,153	1.05
APRIL 1981	27,907	.97	26,137	.96	2,125	.62	24,012	1.00	1,770	1.40	113	.72	1,657	1.50
MAY 1981	45,058	1.57	43,202	1.58	4,626	1.36	38,576	1.61	1,856	1.47	136	.87	1,720	1.55
JUNE 1981	76,701	2.65	70,396	2.54	7,441	2.17	62,955	2.60	6,305	5.07	326	2.09	5,979	5.50
JULY 1981	50,917	1.74	47,196	1.69	3,974	1.15	43,222	1.77	3,721	2.97	204	1.30	3,517	3.22
AUGUST 1981	36,074	1.24	33,090	1.19	2,927	.85	30,163	1.24	2,984	2.31	241	1.53	2,743	2.41
SEPTEMBER 1981	42,076	1.47	37,965	1.39	4,053	1.21	33,912	1.41	4,111	3.20	285	1.81	3,826	3.39
OCTOBER 1981	44,788	1.58	41,049	1.52	3,745	1.13	37,304	1.57	3,739	2.94	298	1.90	3,441	3.09
NOVEMBER 1981	29,170	1.03	26,737	.99	2,094	.63	24,643	1.04	2,433	1.89	194	1.24	2,239	1.98
DECEMBER 1981	37,110	1.31	35,229	1.31	2,231	.68	32,998	1.40	1,881	1.45	176	1.12	1,705	1.50
CY 1981 TOTAL TO DATE	486,569	16.99	452,397	16.53	42,373	12.53	410,024	17.09	34,172	26.91	2,273	14.50	31,899	28.66
AVERAGE EMPLOYMENT	2,864,013		2,737,031		338,258		2,398,773		126,982		15,671		111,312	
FY 1982 TOTAL TO DATE	111,068	3.93	103,015	3.82	8,070	2.45	94,945	4.01	8,053	6.25	668	4.26	7,385	6.52
AVERAGE EMPLOYMENT	2,826,308		2,697,359		329,839		2,367,521		128,948		15,684		113,264	

A/EXCLUDES CONGRESS AND THE JUDICIAL BRANCH FOR WHICH TURNOVER DATA IS NOT REPORTED. AVERAGE EMPLOYMENT IS ADJUSTED TO EXCLUDE CONGRESS AND THE JUDICIAL BRANCH IN CALCULATING TURNOVER RATES.

TABLE 16 -- TREND OF FEDERAL CIVILIAN ACCESSIONS AND SEPARATIONS BY BRANCH AND AREA

MONTH AND YEAR	ALL AREAS		U.S. TOTAL		WASH., D.C. SMSA		OUTSIDE WASH. D.C. SMSA		OVERSEAS TOTAL		U.S. TERRITORIES		FOREIGN COUNTRIES	
	NO.	RATE	NO.	RATE	NO.	RATE	NO.	RATE	NO.	RATE	NO.	RATE	NO.	RATE
TOTAL, ALL AGENCIES A/														
TOTAL SEPARATIONS	A/													
DECEMBER 1980	58,524	2.04	56,922	2.07	8,053	2.34	48,869	2.03	1,602	1.28	118	.75	1,484	1.36
JANUARY 1981	63,077	2.20	60,742	2.21	7,902	2.29	52,840	2.20	2,335	1.86	206	1.31	2,129	1.94
FEBRUARY 1981	33,383	1.17	31,659	1.16	4,457	1.30	27,202	1.14	1,724	1.37	166	1.06	1,558	1.42
MARCH 1981	33,046	1.15	31,762	1.16	3,899	1.14	27,863	1.16	1,284	1.02	108	.69	1,176	1.07
APRIL 1981	31,855	1.11	30,088	1.10	3,310	.97	26,778	1.12	1,767	1.40	127	.81	1,640	1.49
MAY 1981	41,616	1.45	39,500	1.44	4,805	1.41	34,695	1.44	2,116	1.68	199	1.28	1,917	1.73
JUNE 1981	48,285	1.67	38,164	1.38	4,569	1.33	33,595	1.39	10,121	8.14	140	.90	9,981	9.17
JULY 1981	51,700	1.77	48,045	1.72	4,726	1.37	43,319	1.77	3,655	2.92	235	1.49	3,420	3.13
AUGUST 1981	75,640	2.60	69,385	2.49	8,538	2.49	60,847	2.49	6,255	4.83	203	1.28	6,052	5.32
SEPTEMBER 1981	110,368	3.86	104,541	3.82	11,751	3.50	92,790	3.87	5,827	4.53	485	3.08	5,342	4.74
OCTOBER 1981	53,176	1.88	51,411	1.90	6,187	1.87	45,224	1.91	1,765	1.39	321	2.05	1,444	1.30
NOVEMBER 1981	37,187	1.32	35,466	1.31	3,366	1.02	32,100	1.36	1,721	1.34	200	1.28	1,521	1.35
DECEMBER 1981	38,989	1.38	37,370	1.39	3,916	1.19	33,454	1.41	1,619	1.25	122	.78	1,497	1.32
CY 1981 TOTAL TO DATE	618,322	21.59	578,133	21.12	67,426	19.93	510,707	21.29	40,189	31.65	2,512	16.03	37,677	33.85
AVERAGE EMPLOYMENT	2,864,013		2,737,031		338,258		2,398,773		126,982		15,671		111,312	
FY 1982 TOTAL TO DATE	129,352	4.58	124,247	4.61	13,469	4.08	110,778	4.68	5,105	3.96	643	4.10	4,462	3.94
AVERAGE EMPLOYMENT	2,826,308		2,697,359		329,839		2,367,521		128,948		15,684		113,264	
QUITS	A/													
DECEMBER 1980	11,070	.39	10,175	.37	1,222	.35	8,953	.37	895	.72	34	.22	861	.79
JANUARY 1981	15,350	.54	14,179	.52	2,801	.81	11,378	.47	1,171	.93	47	.30	1,124	1.03
FEBRUARY 1981	13,279	.46	12,256	.45	1,813	.53	10,443	.44	1,023	.81	49	.31	974	.88
MARCH 1981	13,330	.47	12,563	.46	1,541	.45	11,022	.46	767	.61	51	.33	716	.65
APRIL 1981	13,420	.47	12,472	.46	1,332	.39	11,140	.46	948	.75	40	.26	908	.82
MAY 1981	18,887	.66	17,698	.65	2,080	.61	15,618	.65	1,189	.94	62	.40	1,127	1.02
JUNE 1981	17,542	.61	16,203	.59	1,984	.58	14,219	.59	1,339	1.08	48	.31	1,291	1.19
JULY 1981	19,789	.68	17,832	.64	2,030	.59	15,802	.65	1,957	1.56	68	.43	1,889	1.73
AUGUST 1981	36,830	1.26	34,951	1.26	5,087	1.49	29,864	1.22	1,879	1.45	76	.48	1,803	1.59
SEPTEMBER 1981	39,835	1.39	38,185	1.40	5,386	1.60	32,799	1.37	1,650	1.28	164	1.04	1,486	1.32
OCTOBER 1981	16,863	.60	16,116	.60	2,128	.64	13,988	.59	747	.59	63	.40	684	.61
NOVEMBER 1981	12,019	.43	11,115	.41	1,345	.41	9,770	.41	904	.70	60	.38	844	.75
DECEMBER 1981	11,715	.41	10,811	.40	1,274	.39	9,537	.40	904	.70	29	.18	875	.77
CY 1981 TOTAL TO DATE	228,859	7.99	214,381	7.83	28,801	8.51	185,580	7.74	14,478	11.40	757	4.83	13,721	12.33
AVERAGE EMPLOYMENT	2,864,013		2,737,031		338,258		2,398,773		126,982		15,671		111,312	
FY 1982 TOTAL TO DATE	40,597	1.44	38,042	1.41	4,747	1.44	33,295	1.41	2,555	1.98	152	.97	2,403	2.12
AVERAGE EMPLOYMENT	2,826,308		2,697,359		329,839		2,367,521		128,948		15,684		113,264	

A/EXCLUDES CONGRESS AND THE JUDICIAL BRANCH FOR WHICH TURNOVER DATA IS NOT REPORTED. AVERAGE EMPLOYMENT IS ADJUSTED TO EXCLUDE CONGRESS AND THE JUDICIAL BRANCH IN CALCULATING TURNOVER RATES.

TABLE 16 -- TREND OF FEDERAL CIVILIAN ACCESSIONS AND SEPARATIONS BY BRANCH AND AREA

MONTH AND YEAR	ALL AREAS		U.S. TOTAL		WASH., D.C. SMSA		OUTSIDE WASH. D.C. SMSA		OVERSEAS TOTAL		U.S. TERRITORIES		FOREIGN COUNTRIES	
	NO.	RATE	NO.	RATE	NO.	RATE	NO.	RATE	NO.	RATE	NO.	RATE	NO.	RATE
LEGISLATIVE BRANCH 3/														
TOTAL ACCESSIONS B/														
DECEMBER 1980	183	.91	183	.91	164	.93	19	.77	...	...	...	...	...	...
JANUARY 1981	329	1.64	329	1.65	271	1.55	58	2.36	...	...	...	...	...	...
FEBRUARY 1981	252	1.26	252	1.27	196	1.12	56	2.29	...	...	...	...	...	...
MARCH 1981	140	.70	140	.71	118	.68	22	.90	...	...	...	...	...	...
APRIL 1981	200	1.01	199	1.01	173	1.00	26	1.07	1	1.18	...	...	1	1.18
MAY 1981	240	1.21	239	1.21	195	1.12	44	1.82	1	1.15	...	...	1	1.15
JUNE 1981	368	1.85	368	1.85	332	1.90	36	1.49	...	...	...	...	...	...
JULY 1981	207	1.03	207	1.04	189	1.08	18	.75	...	...	...	...	...	...
AUGUST 1981	176	.88	176	.89	169	.97	7	.29	...	...	...	...	...	...
SEPTEMBER 1981	179	.91	179	.91	142	.82	37	1.57	...	...	...	...	...	...
OCTOBER 1981	182	.93	182	.93	144	.84	38	1.63	...	...	...	...	...	...
NOVEMBER 1981	140	.72	140	.72	126	.74	14	.60	...	...	...	...	...	...
DECEMBER 1981	162	.83	162	.84	132	.77	30	1.30	...	...	...	...	...	...
CY 1981 TOTAL TO DATE	2,575	13.02	2,573	13.06	2,187	12.63	386	16.19	2	2.38	...	...	2	2.38
AVERAGE EMPLOYMENT	19,781		19,698		17,313		2,384		84		...		84	
FY 1982 TOTAL TO DATE	484	2.49	484	2.50	402	2.36	82	3.54	...	...	...	...	...	...
AVERAGE EMPLOYMENT	19,455		19,375		17,061		2,315		79		...		79	
NEW HIRES B/														
DECEMBER 1980	102	.51	102	.51	95	.54	7	.28	...	...	...	...	...	...
JANUARY 1981	198	.99	198	.99	168	.96	30	1.22	...	...	...	...	...	...
FEBRUARY 1981	156	.78	156	.78	113	.65	43	1.76	...	...	...	...	...	...
MARCH 1981	90	.45	90	.45	74	.43	16	.65	...	...	...	...	...	...
APRIL 1981	140	.71	139	.70	121	.70	18	.74	1	1.18	...	...	1	1.18
MAY 1981	165	.83	164	.83	146	.84	18	.74	1	1.15	...	...	1	1.15
JUNE 1981	282	1.41	282	1.42	255	1.46	27	1.12	...	...	...	...	...	...
JULY 1981	132	.66	132	.66	125	.71	7	.29	...	...	...	...	...	...
AUGUST 1981	113	.57	113	.57	111	.64	2	.08	...	...	...	...	...	...
SEPTEMBER 1981	86	.44	86	.44	72	.42	14	.60	...	...	...	...	...	...
OCTOBER 1981	80	.41	80	.41	68	.40	12	.51	...	...	...	...	...	...
NOVEMBER 1981	85	.44	85	.44	74	.43	11	.47	...	...	...	...	...	...
DECEMBER 1981	105	.54	105	.54	83	.49	22	.95	...	...	...	...	...	...
CY 1981 TOTAL TO DATE	1,632	8.25	1,630	8.27	1,410	8.14	220	9.23	2	2.38	...	...	2	2.38
AVERAGE EMPLOYMENT	19,781		19,698		17,313		2,384		84		...		84	
FY 1982 TOTAL TO DATE	270	1.39	270	1.39	225	1.32	45	1.94	...	...	...	...	...	...
AVERAGE EMPLOYMENT	19,455		19,375		17,061		2,315		79		...		79	

B/EXCLUDES CONGRESS

TABLE 16 -- TREND OF FEDERAL CIVILIAN ACCESSIONS AND SEPARATIONS BY BRANCH AND AREA

MONTH AND YEAR	ALL AREAS		U.S. TOTAL		WASH., D.C. SMSA		OUTSIDE WASH. D.C. SMSA		OVERSEAS TOTAL		U.S. TERRITORIES		FOREIGN COUNTRIES	
	NO.	RATE	NO.	RATE	NO.	RATE	NO.	RATE	NO.	RATE	NO.	RATE	NO.	RATE
LEGISLATIVE BRANCH B/														
TOTAL SEPARATIONS B/														
DECEMBER 1980	262	1.30	262	1.31	233	1.33	29	1.19	...	...	...	...	...	...
JANUARY 1981	331	1.65	331	1.66	275	1.57	56	2.28	...	...	...	...	...	...
FEBRUARY 1981	191	.96	190	.96	158	.91	32	1.31	1	1.22	...	...	1	1.22
MARCH 1981	202	1.01	202	1.02	178	1.02	24	.98	...	...	...	...	...	...
APRIL 1981	206	1.04	206	1.04	158	.91	48	1.97	...	...	...	...	...	...
MAY 1981	234	1.18	233	1.18	175	1.01	58	2.39	1	1.15	...	...	1	1.15
JUNE 1981	246	1.23	246	1.24	189	1.08	57	2.36	...	...	...	...	...	...
JULY 1981	248	1.24	248	1.24	190	1.08	58	2.42	...	...	...	...	...	...
AUGUST 1981	331	1.66	331	1.67	307	1.76	24	1.01	...	...	...	...	...	...
SEPTEMBER 1981	370	1.87	370	1.88	300	1.73	70	2.98	...	...	...	...	...	...
OCTOBER 1981	271	1.38	271	1.39	210	1.22	61	2.61	...	...	...	...	...	...
NOVEMBER 1981	180	.92	178	.92	151	.88	27	1.16	2	2.47	...	...	2	2.47
DECEMBER 1981	193	.99	193	1.00	150	.88	43	1.86	...	...	...	...	...	...
CY 1981 TOTAL TO DATE	3,003	15.18	2,999	15.22	2,441	14.10	558	23.41	4	4.76	...	...	4	4.76
AVERAGE EMPLOYMENT	19,781		19,698		17,313		2,384		84		...		84	
FY 1982 TOTAL TO DATE	644	3.31	642	3.31	511	3.00	131	5.66	2	2.53	...	...	2	2.53
AVERAGE EMPLOYMENT	19,455		19,375		17,061		2,315		79		...		79	
QUITS B/														
DECEMBER 1980	55	.27	55	.27	44	.25	11	.45	...	...	...	...	...	...
JANUARY 1981	70	.35	70	.35	62	.35	8	.33	...	...	...	...	...	...
FEBRUARY 1981	66	.33	65	.33	52	.30	13	.53	1	1.22	...	...	1	1.22
MARCH 1981	30	.15	30	.15	18	.10	12	.49	...	...	...	...	...	...
APRIL 1981	55	.28	55	.28	33	.19	22	.90	...	...	...	...	...	...
MAY 1981	65	.33	65	.33	46	.27	19	.78	...	...	...	...	...	...
JUNE 1981	57	.29	57	.29	39	.22	18	.75	...	...	...	...	...	...
JULY 1981	64	.32	64	.32	50	.29	14	.58	...	...	...	...	...	...
AUGUST 1981	143	.72	143	.72	124	.71	19	.80	...	...	...	...	...	...
SEPTEMBER 1981	131	.66	131	.67	101	.58	30	1.28	...	...	...	...	...	...
OCTOBER 1981	81	.41	81	.42	65	.38	16	.69	...	...	...	...	...	...
NOVEMBER 1981	31	.16	30	.15	24	.14	6	.25	1	1.23	...	...	1	1.23
DECEMBER 1981	43	.22	43	.22	33	.19	10	.43	...	...	...	...	...	...
CY 1981 TOTAL TO DATE	836	4.23	834	4.23	647	3.74	187	7.84	2	2.38	...	...	2	2.38
AVERAGE EMPLOYMENT	19,781		19,698		17,313		2,384		84		...		84	
FY 1982 TOTAL TO DATE	155	.80	154	.79	122	.72	32	1.38	1	1.27	...	...	1	1.27
AVERAGE EMPLOYMENT	19,455		19,375		17,061		2,315		79		...		79	

B/EXCLUDES CONGRESS

TABLE 16 -- TREND OF FEDERAL CIVILIAN ACCESSIONS AND SEPARATIONS BY BRANCH AND AREA

MONTH AND YEAR	ALL AREAS		U.S. TOTAL		WASH., D.C. SMSA		OUTSIDE WASH. D.C. SMSA		OVERSEAS TOTAL		U.S. TERRITORIES		FOREIGN COUNTRIES	
	NO.	RATE	NO.	RATE	NO.	RATE	NO.	RATE	NO.	RATE	NO.	RATE	NO.	RATE
EXECUTIVE BRANCH														
TOTAL ACCESSIONS														
DECEMBER 1980	56,613	1.99	54,724	2.01	5,776	1.77	48,948	2.04	1,889	1.51	205	1.31	1,684	1.54
JANUARY 1981	60,089	2.11	57,360	2.11	7,013	2.14	50,347	2.10	2,729	2.18	186	1.19	2,543	2.32
FEBRUARY 1981	31,021	1.09	29,135	1.07	2,503	.77	26,632	1.11	1,886	1.50	101	.64	1,785	1.62
MARCH 1981	28,921	1.02	27,430	1.01	2,511	.78	24,919	1.04	1,491	1.19	113	.72	1,378	1.25
APRIL 1981	34,143	1.20	32,159	1.18	2,658	.82	29,501	1.23	1,984	1.58	134	.86	1,850	1.68
MAY 1981	53,297	1.87	51,204	1.88	5,661	1.75	45,543	1.90	2,093	1.66	163	1.05	1,930	1.75
JUNE 1981	85,211	2.97	78,701	2.86	8,252	2.53	70,449	2.91	6,510	5.24	353	2.26	6,157	5.66
JULY 1981	58,317	2.01	54,296	1.96	4,686	1.43	49,610	2.03	4,021	3.22	242	1.54	3,779	3.46
AUGUST 1981	52,164	1.80	42,567	1.54	4,398	1.35	38,169	1.57	9,597	7.42	268	1.70	9,329	8.21
SEPTEMBER 1981	51,490	1.81	47,006	1.73	5,053	1.59	41,953	1.75	4,484	3.49	320	2.03	4,164	3.69
OCTOBER 1981	54,505	1.94	50,422	1.88	4,593	1.46	45,829	1.94	4,083	3.22	345	2.20	3,738	3.36
NOVEMBER 1981	35,349	1.26	32,679	1.22	2,787	.89	29,892	1.26	2,670	2.08	230	1.47	2,440	2.16
DECEMBER 1981	43,835	1.56	41,747	1.56	2,953	.94	38,794	1.64	2,088	1.62	196	1.25	1,892	1.67
CY 1981 TOTAL TO DATE	588,342	20.69	544,706	20.05	53,068	16.53	491,638	20.52	43,636	34.39	2,651	16.92	40,985	36.85
AVERAGE EMPLOYMENT	2,844,232		2,717,333		320,945		2,396,389		126,899		15,671		111,228	
FY 1982 TOTAL TO DATE	133,689	4.76	124,848	4.66	10,333	3.30	114,515	4.84	8,841	6.86	771	4.92	8,070	7.13
AVERAGE EMPLOYMENT	2,806,853		2,677,984		312,778		2,365,206		128,869		15,684		113,185	
NEW HIRES														
DECEMBER 1980	48,881	1.71	47,161	1.73	4,476	1.37	42,685	1.78	1,720	1.38	162	1.04	1,558	1.43
JANUARY 1981	49,860	1.75	47,354	1.74	5,355	1.64	41,999	1.75	2,506	2.00	146	.93	2,360	2.16
FEBRUARY 1981	24,535	.86	22,898	.84	1,798	.55	21,100	.88	1,637	1.30	78	.50	1,559	1.42
MARCH 1981	21,929	.77	20,700	.76	1,649	.51	19,051	.80	1,229	.98	76	.49	1,153	1.05
APRIL 1981	27,767	.98	25,998	.96	2,004	.62	23,994	1.00	1,769	1.41	113	.72	1,656	1.50
MAY 1981	44,893	1.58	43,038	1.58	4,480	1.39	38,558	1.61	1,855	1.47	136	.87	1,719	1.55
JUNE 1981	76,419	2.66	70,114	2.55	7,186	2.21	62,928	2.60	6,305	5.07	326	2.09	5,979	5.50
JULY 1981	50,785	1.75	47,064	1.70	3,849	1.18	43,215	1.77	3,721	2.98	204	1.30	3,517	3.22
AUGUST 1981	35,961	1.24	32,977	1.19	2,816	.87	30,161	1.24	2,984	2.31	241	1.53	2,743	2.42
SEPTEMBER 1981	41,990	1.48	37,879	1.40	3,981	1.25	33,898	1.42	4,111	3.20	285	1.81	3,826	3.39
OCTOBER 1981	44,708	1.59	40,969	1.53	3,677	1.17	37,292	1.57	3,739	2.95	298	1.90	3,441	3.09
NOVEMBER 1981	29,085	1.04	26,652	.99	2,020	.65	24,632	1.04	2,433	1.89	194	1.24	2,239	1.98
DECEMBER 1981	37,005	1.32	35,124	1.31	2,148	.69	32,976	1.40	1,881	1.46	176	1.12	1,705	1.50
CY 1981 TOTAL TO DATE	484,937	17.05	450,767	16.59	40,963	12.76	409,804	17.10	34,170	26.93	2,273	14.50	31,897	28.68
AVERAGE EMPLOYMENT	2,844,232		2,717,333		320,945		2,396,389		126,899		15,671		111,228	
FY 1982 TOTAL TO DATE	110,798	3.95	102,745	3.84	7,845	2.51	94,900	4.01	8,053	6.25	668	4.26	7,385	6.52
AVERAGE EMPLOYMENT	2,806,853		2,677,984		312,778		2,365,206		128,869		15,684		113,185	

TABLE 16 -- TREND OF FEDERAL CIVILIAN ACCESSIONS AND SEPARATIONS BY BRANCH AND AREA

MONTH AND YEAR	ALL AREAS		U.S. TOTAL		WASH., D.C. SMSA		OUTSIDE WASH. D.C. SMSA		OVERSEAS TOTAL		U.S. TERRITORIES		FOREIGN COUNTRIES	
	NO.	RATE	NO.	RATE	NO.	RATE	NO.	RATE	NO.	RATE	NO.	RATE	NO.	RATE
EXECUTIVE BRANCH														
TOTAL SEPARATIONS														
DECEMBER 1980	58,262	2.04	56,060	2.08	7,820	2.39	48,840	2.04	1,602	1.28	118	.75	1,484	1.36
JANUARY 1981	62,746	2.20	60,411	2.22	7,627	2.33	52,784	2.20	2,335	1.87	206	1.31	2,129	1.94
FEBRUARY 1981	33,192	1.17	31,469	1.16	4,299	1.32	27,170	1.14	1,723	1.37	166	1.06	1,557	1.42
MARCH 1981	32,844	1.16	31,560	1.16	3,721	1.15	27,839	1.16	1,284	1.02	108	.69	1,176	1.07
APRIL 1981	31,649	1.11	29,882	1.10	3,152	.98	26,730	1.12	1,767	1.40	127	.81	1,640	1.49
MAY 1981	41,382	1.45	39,267	1.44	4,630	1.43	34,637	1.44	2,115	1.68	199	1.28	1,916	1.73
JUNE 1981	48,039	1.67	37,918	1.38	4,380	1.35	33,538	1.38	10,121	8.14	140	.90	9,981	9.18
JULY 1981	51,452	1.78	47,797	1.72	4,536	1.39	43,261	1.77	3,655	2.92	235	1.49	3,420	3.13
AUGUST 1981	75,309	2.60	69,054	2.50	8,231	2.53	60,823	2.50	6,255	4.84	203	1.28	6,052	5.33
SEPTEMBER 1981	109,998	3.67	104,171	3.84	11,451	3.59	92,720	3.87	5,827	4.54	485	3.08	5,342	4.74
OCTOBER 1981	52,905	1.88	51,140	1.91	5,977	1.90	45,163	1.91	1,765	1.39	321	2.05	1,444	1.30
NOVEMBER 1981	37,007	1.32	35,288	1.32	3,215	1.03	32,073	1.36	1,719	1.34	200	1.28	1,519	1.35
DECEMBER 1981	38,796	1.38	37,177	1.39	3,766	1.20	33,411	1.41	1,619	1.25	122	.78	1,497	1.32
CY 1981 TOTAL TO DATE	615,319	21.63	575,134	21.17	64,985	20.25	510,149	21.29	40,185	31.67	2,512	16.03	37,673	33.87
AVERAGE EMPLOYMENT	2,844,232		2,717,333		320,945		2,395,389		126,899		15,671		111,228	
FY 1982 TOTAL TO DATE	128,708	4.59	123,605	4.62	12,958	4.14	110,647	4.68	5,103	3.96	643	4.10	4,460	3.94
AVERAGE EMPLOYMENT	2,806,853		2,677,984		312,778		2,365,206		128,869		15,684		113,185	
QUITS														
DECEMBER 1980	11,015	.39	10,120	.37	1,178	.36	8,942	.37	895	.72	34	.22	861	.79
JANUARY 1981	15,280	.54	14,109	.52	2,739	.84	11,370	.47	1,171	.94	47	.30	1,124	1.03
FEBRUARY 1981	13,215	.46	12,191	.45	1,761	.54	10,430	.44	1,022	.81	49	.31	973	.88
MARCH 1981	13,300	.47	12,533	.46	1,523	.47	11,010	.46	767	.61	51	.33	716	.65
APRIL 1981	13,365	.47	12,417	.46	1,299	.40	11,118	.46	948	.75	40	.26	908	.82
MAY 1981	18,822	.66	17,633	.65	2,034	.63	15,599	.65	1,189	.94	62	.40	1,127	1.02
JUNE 1981	17,485	.61	16,146	.59	1,945	.60	14,201	.59	1,339	1.08	48	.31	1,291	1.19
JULY 1981	19,725	.68	17,768	.64	1,980	.60	15,788	.65	1,957	1.57	68	.43	1,889	1.73
AUGUST 1981	36,687	1.27	34,808	1.26	4,963	1.53	29,845	1.22	1,879	1.45	76	.48	1,803	1.59
SEPTEMBER 1981	39,704	1.40	38,054	1.40	5,285	1.66	32,769	1.37	1,650	1.28	164	1.04	1,486	1.32
OCTOBER 1981	16,782	.60	16,035	.60	2,063	.66	13,972	.59	747	.59	63	.40	684	.61
NOVEMBER 1981	11,988	.43	11,085	.41	1,321	.42	9,764	.41	903	.70	60	.38	843	.75
DECEMBER 1981	11,672	.42	10,768	.40	1,241	.40	9,527	.40	904	.70	29	.18	875	.77
CY 1981 TOTAL TO DATE	228,023	8.02	213,547	7.86	28,154	8.77	185,393	7.74	14,476	11.41	757	4.83	13,719	12.33
AVERAGE EMPLOYMENT	2,844,232		2,717,333		320,945		2,396,389		126,899		15,671		111,228	
FY 1982 TOTAL TO DATE	40,442	1.44	37,388	1.41	4,625	1.48	33,263	1.41	2,554	1.98	152	.97	2,402	2.12
AVERAGE EMPLOYMENT	2,806,853		2,677,984		312,778		2,365,206		128,869		15,684		113,185	

TABLE 17 -- SUMMARY OF TURNOVER DATA

TURNOVER CATEGORIES	ALL AREAS DEC. 1981	ALL AREAS NOV. 1981	ALL AREAS DEC. 1980	UNITED STATES DEC. 1981	UNITED STATES NOV. 1981	UNITED STATES DEC. 1980	WASH., D.C. SMSA DEC. 1981	WASH., D.C. SMSA NOV. 1981	WASH., D.C. SMSA DEC. 1980	OVERSEAS DEC. 1981	OVERSEAS NOV. 1981	OVERSEAS DEC. 1980
TOTAL ACCESSIONS A/												
NO.	43,997	35,489	56,796	41,909	32,819	54,937	3,085	2,913	5,940	2,088	2,670	1,889
RATE	1.56	1.26	1.98	1.56	1.22	2.30	.94	.85	1.72	1.61	2.08	1.51
TO THE COMPETITIVE SERVICE												
NO.	18,262	19,181	23,388	17,884	18,720	23,134	1,758	1,562	3,833	378	461	254
RATE	1.08	1.14	1.36	1.08	1.12	1.37	.71	.63	1.49	1.56	1.91	1.11
TO THE EXCEPTED AND SENIOR EXEC SERVICES												
NO.	25,735	16,308	33,408	24,025	14,099	31,773	1,327	1,351	2,107	1,710	2,209	1,635
RATE	2.26	1.43	2.88	2.33	1.36	3.01	1.60	1.63	2.42	1.63	2.11	1.60
TOTAL NEW HIRES												
NO.	37,110	29,170	48,983	35,229	26,737	47,263	2,231	2,094	4,571	1,881	2,433	1,720
RATE	1.31	1.03	1.71	1.31	.99	1.72	.68	.63	1.33	1.45	1.89	1.38
TO THE COMPETITIVE SERVICE												
NO.	14,516	15,155	18,691	14,238	14,782	18,525	1,256	917	2,877	278	373	166
RATE	.85	.90	1.09	.86	.89	1.10	.51	.37	1.12	1.15	1.55	.72
TO THE EXCEPTED AND SENR EXEC SERVICES												
NO.	22,594	14,015	30,292	20,991	11,955	28,738	975	1,177	1,694	1,603	2,060	1,554
RATE	1.99	1.23	2.62	2.03	1.16	2.72	1.17	1.42	1.95	1.53	1.97	1.53
RESTORATIONS AND RETURNS TO DUTY												
NO.	5,231	4,139	4,932	5,076	3,942	4,827	536	351	557	155	197	105
RATE	.19	.15	.17	.19	.15	.18	.16	.11	.16	.12	.15	.08
U.S. CITIZENS												
NO.	43,244	34,742	52,502	41,792	32,666	51,159	3,046	2,863	5,425	1,452	2,076	1,343
RATE	1.57	1.26	1.87	1.55	1.21	1.87	.93	.87	1.58	2.15	3.10	2.12
NON U.S. CITIZENS												
NO.	753	747	4,294	117	153	3,748	39	50	515	636	594	546
RATE	1.14	1.13	6.50	2.68	3.45	85.05	4.74	5.79	59.23	1.33	.96	.89
TRANSFERS												
NO.	1,656	2,180	2,881	1,604	2,140	2,817	318	468	817	52	40	64
RATE	.06	.08	.10	.06	.08	.10	.10	.14	.24	.04	.03	.05
ACCESSIONS EXCLUDING TRANSFERS												
NO.	42,341	33,309	53,915	40,305	30,679	52,090	2,767	2,445	5,123	2,036	2,630	1,825
RATE	1.50	1.18	1.88	1.50	1.14	1.90	.84	.74	1.49	1.57	2.05	1.46

TABLE 17 -- SUMMARY OF TURNOVER DATA

TURNOVER CATEGORIES	ALL AREAS DEC. 1981	ALL AREAS NOV. 1981	ALL AREAS DEC. 1980	UNITED STATES DEC. 1981	UNITED STATES NOV. 1981	UNITED STATES DEC. 1980	WASH., D.C. SMSA DEC. 1981	WASH., D.C. SMSA NOV. 1981	WASH., D.C. SMSA DEC. 1980	OVERSEAS DEC. 1981	OVERSEAS NOV. 1981	OVERSEAS DEC. 1980
TOTAL SEPARATIONS A/												
NO.	38,989	37,187	58,524	37,370	35,456	56,922	3,915	3,365	8,053	1,619	1,721	1,602
RATE	1.38	1.32	2.04	1.39	1.31	2.07	1.19	1.02	2.34	1.25	1.34	1.28
TRANSFERS												
NO.	2,222	2,671	3,075	2,177	2,615	3,035	485	583	891	45	56	70
RATE	.08	.09	.11	.08	.10	.11	.15	.18	.26	.03	.04	.06
QUITS												
NO.	11,715	12,019	11,070	10,811	11,115	10,175	1,274	1,345	1,222	904	904	895
RATE	.41	.43	.39	.40	.41	.37	.39	.41	.35	.70	.70	.72
OTHER SEPARATIONS												
NO.	25,052	22,497	44,379	24,382	21,736	43,742	2,157	1,438	5,940	670	761	637
RATE	.89	.80	1.55	.90	.81	1.59	.65	.44	1.72	.52	.59	.51
U.S. CITIZENS												
NO.	38,101	36,399	55,646	36,950	35,126	54,544	3,848	3,330	7,585	1,151	1,273	1,102
RATE	1.38	1.32	1.98	1.37	1.30	1.99	1.17	1.01	2.24	1.70	1.90	1.74
NON U.S. CITIZENS												
NO.	888	788	2,878	420	340	2,378	68	36	369	468	448	500
RATE	1.34	1.19	4.36	9.62	7.66	53.96	8.26	4.17	42.32	.76	.73	.81
SEPARATIONS EXCLUDING TRANSFERS												
NO.	36,767	34,516	55,449	35,193	32,851	53,917	3,431	2,783	7,162	1,574	1,665	1,532
RATE	1.30	1.22	1.93	1.31	1.22	1.96	1.04	.84	2.08	1.22	1.29	1.23
LEGISLATIVE BRANCH ACCESSIONS B/												
NO.	162	140	183	162	140	183	132	126	164	...	...	...
RATE	.83	.72	.91	.84	.72	.91	.77	.74	.93	...	...	...
TO THE COMPETITIVE SERVICE												
NO.	8	8	28	8	8	28	8	8	25	...	...	...
RATE	.13	.13	.36	.13	.13	.36	.14	.14	.36	...	...	...
TO THE EXCEPTED AND SENIOR EXEC SERVICES												
NO.	154	132	155	154	132	155	124	118	139	...	...	...
RATE	1.17	1.00	1.26	1.18	1.01	1.26	1.11	1.05	1.31	...	...	...
TOTAL NEW HIRES												
NO.	105	85	102	105	85	102	83	74	95	...	...	...
RATE	.54	.44	.51	.54	.44	.51	.49	.43	.54	...	...	...
TO THE COMPETITIVE SERVICE												
NO.	8	6	25	8	6	25	9	6	24	...	...	...
RATE	.13	.09	.32	.13	.09	.32	.14	.10	.34	...	...	...

TABLE 17 -- SUMMARY OF TURNOVER DATA

TURNOVER CATEGORIES	ALL AREAS			UNITED STATES			WASH., D.C. SMSA			OVERSEAS		
	DEC. 1981	NOV. 1981	DEC. 1980	DEC. 1981	NOV. 1981	DEC. 1980	DEC. 1981	NOV. 1981	DEC. 1980	DEC. 1981	NOV. 1981	DEC. 1980
TO THE EXCEPTED AND SENR EXEC SERVICES												
NO.	97	79	77	97	79	77	75	68	71	...	...	...
RATE	.74	.60	.62	.74	.60	.63	.67	.61	.57	...	...	...
RESTORATIONS AND RETURNS TO DUTY												
NO.	56	53	79	56	53	79	48	50	58	...	...	...
RATE	.29	.27	.39	.29	.27	.39	.28	.29	.39	...	...	...
U.S. CITIZENS												
NO.	162	120	168	162	120	168	132	108	149	...	...	...
RATE	.83	.62	.84	.84	.62	.84	.77	.63	.85	...	...	...
NON U.S. CITIZENS												
NO.	...	20	15	...	20	15	...	18	15	...	...	...
RATE	...	50.00	1,500.00	...	50.00	1,500.00	...	61.02	1500.00	...	...	...
TRANSFERS												
NO.	1	2	2	1	2	2	1	2	1	...	...	...
RATE	.01	.01	.01	.01	.01	.01	.01	.01	.01	...	...	...
ACCESSIONS EXCLUDING TRANSFERS												
NO.	161	138	181	161	138	181	131	124	153	...	...	...
RATE	.83	.71	.90	.83	.71	.90	.77	.73	.93	...	...	...
LEGISLATIVE BRANCH SEPARATIONS B/												
NO.	193	180	262	193	178	262	150	151	233	...	2	...
RATE	.99	.92	1.30	1.00	.92	1.31	.88	.88	1.33	...	2.47	...
TRANSFERS												
NO.	9	25	37	9	24	37	7	21	31	...	1	...
RATE	.05	.13	.18	.05	.12	.18	.04	.12	.18	...	1.23	...
QUITS												
NO.	43	31	55	43	30	55	33	24	44	...	1	...
RATE	.22	.16	.27	.22	.15	.27	.19	.14	.25	...	1.23	...
OTHER SEPARATIONS												
NO.	141	124	170	141	124	170	110	106	158	...	...	...
RATE	.73	.64	.85	.73	.64	.85	.65	.62	.90	...	...	...
U.S. CITIZENS												
NO.	193	162	207	193	160	207	150	133	178	...	2	...
RATE	.99	.83	1.03	1.00	.83	1.03	.88	.78	1.01	...	2.47	...
NON U.S. CITIZENS												
NO.	...	18	55	...	18	55	...	18	55	...	...	...
RATE	...	45.00	5,500.00	...	45.00	5,500.00	...	61.02	5500.00	...	...	...

TABLE 17 -- SUMMARY OF TURNOVER DATA

TURNOVER CATEGORIES	ALL AREAS DEC. 1981	ALL AREAS NOV. 1981	ALL AREAS DEC. 1980	UNITED STATES DEC. 1981	UNITED STATES NOV. 1981	UNITED STATES DEC. 1980	WASH., D.C. SMSA DEC. 1981	WASH., D.C. SMSA NOV. 1981	WASH., D.C. SMSA DEC. 1980	OVERSEAS DEC. 1981	OVERSEAS NOV. 1981	OVERSEAS DEC. 1980
SEPARATIONS EXCLUDING TRANSFERS												
NO.	184	155	225	184	154	225	143	130	232	...	1	...
RATE	.95	.80	1.12	.95	.79	1.12	.84	.76	1.15	...	1.23	...
EXECUTIVE BRANCH ACCESSIONS												
NO.	43,835	35,349	56,613	41,747	32,679	54,724	2,953	2,787	5,775	2,088	2,670	1,889
RATE	1.56	1.26	1.99	1.56	1.22	2.01	.94	.89	1.77	1.62	2.08	1.51
TO THE COMPETITIVE SERVICE												
NO.	18,254	19,173	23,360	17,876	18,712	23,106	1,750	1,554	3,938	378	461	254
RATE	1.09	1.14	1.37	1.08	1.13	1.37	.73	.64	1.52	1.56	1.91	1.11
TO THE EXCEPTED AND SENIOR EXEC SERVICES												
NO.	25,581	16,176	33,253	23,871	13,967	31,618	1,203	1,233	1,968	1,710	2,209	1,635
RATE	2.28	1.44	2.90	2.34	1.37	3.03	1.68	1.73	2.57	1.63	2.12	1.61
TOTAL NEW HIRES												
NO.	37,005	29,085	48,881	35,124	26,652	47,151	2,148	2,020	4,475	1,881	2,433	1,720
RATE	1.32	1.04	1.71	1.31	.99	1.75	.69	.65	1.37	1.46	1.89	1.38
TO THE COMPETITIVE SERVICE												
NO.	14,508	15,149	18,666	14,230	14,776	18,500	1,248	911	2,353	278	373	166
RATE	.86	.90	1.09	.86	.89	1.10	.52	.38	1.14	1.15	1.55	.72
TO THE EXCEPTED AND SENR EXEC SERVICES												
NO.	22,497	13,936	30,215	20,894	11,876	28,651	900	1,109	1,623	1,603	2,060	1,554
RATE	2.00	1.24	2.64	2.05	1.16	2.75	1.25	1.55	2.12	1.53	1.97	1.53
RESTORATIONS AND RETURNS TO DUTY												
NO.	5,175	4,086	4,853	5,020	3,889	4,748	488	301	439	155	197	105
RATE	.18	.15	.17	.19	.15	.17	.16	.10	.15	.12	.15	.08
U.S. CITIZENS												
NO.	43,082	34,622	52,334	41,630	32,546	50,991	2,914	2,755	5,276	1,452	2,076	1,343
RATE	1.57	1.26	1.88	1.56	1.22	1.87	.93	.88	1.62	2.15	3.10	2.13
NON U.S. CITIZENS												
NO.	753	727	4,279	117	133	3,733	39	32	500	636	594	546
RATE	1.14	1.10	6.48	2.68	3.02	84.73	4.76	3.84	57.57	1.03	.96	.89
TRANSFERS												
NO.	1,655	2,178	2,879	1,603	2,138	2,815	317	466	311	52	40	64
RATE	.06	.08	.10	.06	.08	.10	.10	.15	.25	.04	.03	.05

TABLE 17 -- SUMMARY OF TURNOVER DATA

TURNOVER CATEGORIES	ALL AREAS			UNITED STATES			WASH., D.C. SMSA			OVERSEAS		
	DEC. 1981	NOV. 1981	DEC. 1980	DEC. 1981	NOV. 1981	DEC. 1980	DEC. 1981	NOV. 1981	DEC. 1980	DEC. 1981	NOV. 1981	DEC. 1980
ACCESSIONS EXCLUDING TRANSFERS												
NO.	42,180	33,171	53,734	40,144	30,541	51,909	2,636	2,321	4,765	2,036	2,430	1,825
RATE	1.50	1.16	1.88	1.50	1.14	1.90	.84	.74	1.52	1.58	2.05	1.44
EXECUTIVE BRANCH SEPARATIONS												
NO.	33,796	37,007	58,262	37,177	35,288	56,660	3,766	3,215	7,820	1,619	1,719	1,602
RATE	1.38	1.32	2.04	1.39	1.32	2.08	1.20	1.03	2.39	1.25	1.36	1.28
TRANSFERS												
NO.	2,213	2,646	3,038	2,168	2,591	2,958	479	562	850	45	55	70
RATE	.08	.09	.11	.08	.10	.11	.15	.18	.26	.03	.04	.06
QUITS												
NO.	11,672	11,988	11,015	10,768	11,085	10,120	1,241	1,321	1,178	904	903	895
RATE	.42	.43	.39	.40	.41	.37	.40	.42	.36	.70	.70	.72
OTHER SEPARATIONS												
NO.	24,911	22,373	44,209	24,241	21,612	43,572	2,047	1,332	5,782	670	761	637
RATE	.89	.80	1.55	.91	.81	1.60	.65	.43	1.77	.52	.59	.51
U.S. CITIZENS												
NO.	37,908	36,237	55,439	36,757	34,966	54,337	3,698	3,197	7,507	1,151	1,271	1,102
RATE	1.38	1.32	1.99	1.38	1.31	2.00	1.19	1.02	2.30	1.70	1.90	1.74
NON U.S. CITIZENS												
NO.	888	770	2,823	420	322	2,323	68	18	313	468	448	500
RATE	1.34	1.17	4.28	9.63	7.32	52.72	8.30	2.16	36.04	.76	.73	.81
SEPARATIONS EXCLUDING TRANSFERS												
NO.	36,583	34,361	55,224	35,009	32,697	53,692	3,288	2,653	6,960	1,574	1,664	1,532
RATE	1.30	1.22	1.94	1.31	1.22	1.97	1.05	.85	2.13	1.22	1.29	1.23

A/ EXCLUDES CONGRESS AND THE JUDICIAL BRANCH FOR WHICH TURNOVER DATA IS NOT REPORTED.

B/ EXCLUDES CONGRESS.

TABLE 18 -- ACCESSIONS BY TYPE, BRANCH, AND SELECTED AGENCY, ALL AREAS, NOVEMBER 1981 AND DECEMBER 1981

AGENCY	TOTAL		TRANSFERS		NEW HIRES		RESTORATIONS, RETURNS TO DUTY		ACCESSIONS EXCLUDING TRANSFERS		ACCESSIONS CY 1981 TO DATE		ACCESSIONS FY 1982 TO DATE	
	NO.	RATE	NO.	RATE	NO.	RATE	NO.	RATE	NO.	RATE	NO.	RATE	NO.	RATE
TOTAL, ALL AGENCIES											590,317	20.63	134,173	4.75
DECEMBER 1981	43,997	1.56	1,656	0.06	37,110	1.31	5,231	0.19	42,341	1.50				
NOVEMBER 1981	35,489	1.26	2,180	0.08	29,170	1.03	4,139	0.15	33,339	1.18				
LEGISLATIVE BRANCH											2,575	13.02	484	2.49
DECEMBER 1981	162	0.83	1	0.01	105	0.54	56	0.29	161	0.83				
NOVEMBER 1981	140	0.72	2	0.01	85	0.44	53	0.27	138	0.71				
GENERAL ACCOUNTING OFC											991	16.68	177	3.36
DECEMBER 1981	64	1.22	...	...	55	1.05	9	0.17	64	1.22				
NOVEMBER 1981	45	0.85	...	...	41	0.78	4	0.08	45	0.85				
GOVERNMENT PRINTING OFC											536	8.30	58	0.91
DECEMBER 1981	22	0.35	1	0.02	10	0.16	11	0.17	21	0.33				
NOVEMBER 1981	13	0.20	1	0.02	8	0.13	4	0.06	12	0.19				
LIBRARY OF CONGRESS											515	7.82	133	2.57
DECEMBER 1981	36	0.70	...	...	...	...	36	0.70	36	0.70				
NOVEMBER 1981	45	0.87	...	...	...	...	45	0.87	45	0.87				
JUDICIAL BRANCH											...	...	...	...
DECEMBER 1981	...	...	...	...	...	...	...	...	...	...				
NOVEMBER 1981	...	...	...	...	...	...	...	...	...	...				
EXECUTIVE BRANCH											588,342	20.69	133,689	4.76
DECEMBER 1981	43,835	1.56	1,655	0.06	37,005	1.32	5,175	0.18	42,180	1.50				
NOVEMBER 1981	35,349	1.26	2,178	0.08	29,085	1.04	4,086	0.15	33,171	1.18				
EXEC OFC OF THE PRESIDENT											1,177	67.53	124	7.40
DECEMBER 1981	37	2.21	4	0.24	32	1.91	1	0.06	33	1.97				
NOVEMBER 1981	33	1.97	7	0.42	26	1.55	...	...	26	1.55				
EXECUTIVE DEPARTMENTS											397,540	22.86	86,412	5.06
DECEMBER 1981	22,399	1.31	1,342	0.08	17,925	1.05	3,132	0.18	21,057	1.23				
NOVEMBER 1981	23,625	1.38	1,825	0.11	19,628	1.15	2,172	0.13	21,800	1.27				
STATE											3,331	14.29	696	2.94
DECEMBER 1981	233	0.98	3	0.01	201	0.85	29	0.12	230	0.97				
NOVEMBER 1981	216	0.91	6	0.03	178	0.75	32	0.14	210	0.89				
TREASURY											31,779	24.88	7,934	6.66
DECEMBER 1981	3,089	2.60	81	0.07	2,820	2.38	188	0.16	3,008	2.54				
NOVEMBER 1981	1,664	1.39	162	0.14	1,361	1.14	141	0.12	1,502	1.26				
DEFENSE, TOTAL											236,256	23.76	55,905	5.57
DECEMBER 1981	14,806	1.47	1,080	0.11	11,502	1.14	2,224	0.22	13,726	1.36				
NOVEMBER 1981	15,942	1.59	1,304	0.13	13,160	1.31	1,478	0.15	14,638	1.46				
DEPT OF THE ARMY											85,594	24.00	15,533	4.33
DECEMBER 1981	5,672	1.58	298	0.08	4,731	1.32	643	0.18	5,374	1.49				
NOVEMBER 1981	5,376	1.50	312	0.09	4,673	1.31	391	0.11	5,064	1.42				
DEPT OF THE NAVY											70,987	22.00	22,709	6.95
DECEMBER 1981	3,876	1.18	216	0.07	2,674	0.82	986	0.30	3,660	1.12				
NOVEMBER 1981	5,109	1.57	385	0.12	3,949	1.21	775	0.24	4,724	1.45				
DEPT OF THE AIR FORCE											54,764	23.16	14,034	5.88
DECEMBER 1981	4,133	1.73	292	0.12	3,329	1.39	512	0.21	3,841	1.61				
NOVEMBER 1981	4,152	1.74	362	0.15	3,510	1.47	280	0.12	3,790	1.59				
DEFENSE LOG AGCY											10,325	21.47	1,729	3.68
DECEMBER 1981	659	1.40	160	0.34	435	0.92	64	0.14	499	1.06				
NOVEMBER 1981	491	1.05	91	0.19	387	0.82	13	0.03	400	0.85				
OTHER DEFENSE ACTIVITIES											14,795	46.85	1,900	5.72
DECEMBER 1981	466	1.40	114	0.34	333	1.00	19	0.06	352	1.06				
NOVEMBER 1981	814	2.46	154	0.47	641	1.94	19	0.06	660	1.99				

TABLE 18 -- ACCESSIONS BY TYPE, BRANCH, AND SELECTED AGENCY, ALL AREAS, NOVEMBER 1981 AND DECEMBER 1981

AGENCY	TOTAL		TRANSFERS		NEW HIRES		RESTORATIONS, RETURNS TO DUTY		ACCESSIONS EXCLUDING TRANSFERS		ACCESSIONS FY 1981 TO DATE		ACCESSIONS FY 1982 TO DATE	
	NO.	RATE	NO.	RATE	NO.	RATE	NO.	RATE	NO.	RATE	NO.	RATE	NO.	RATE
JUSTICE											6,735	12.08	1,599	2.91
DECEMBER 1981	276	0.50	16	0.03	217	0.40	43	0.08	260	0.47				
NOVEMBER 1981	399	0.72	27	0.05	305	0.55	67	0.12	372	0.67				
INTERIOR											25,438	31.63	4,062	5.32
DECEMBER 1981	287	0.38	14	0.02	168	0.22	105	0.14	273	0.36				
NOVEMBER 1981	1,067	1.39	34	0.04	954	1.24	79	0.10	1,033	1.34				
AGRICULTURE											42,752	33.93	6,287	5.23
DECEMBER 1981	1,466	1.25	34	0.03	1,321	1.12	111	0.09	1,432	1.22				
NOVEMBER 1981	1,258	1.03	42	0.03	1,177	0.96	39	0.03	1,216	1.00				
COMMERCE											11,364	26.91	1,425	3.88
DECEMBER 1981	376	1.04	20	0.06	202	0.56	154	0.43	356	0.98				
NOVEMBER 1981	335	0.90	33	0.09	272	0.73	30	0.08	302	0.81				
LABOR											1,312	5.96	265	1.28
DECEMBER 1981	47	0.23	11	0.05	16	0.08	20	0.10	36	0.17				
NOVEMBER 1981	91	0.44	24	0.11	47	0.23	20	0.10	67	0.32				
HEALTH AND HUMAN SERVICES											23,705	15.19	3,520	2.33
DECEMBER 1981	585	0.39	2	...	454	0.30	129	0.09	583	0.39				
NOVEMBER 1981	909	0.60	45	0.03	661	0.43	203	0.13	864	0.57				
HOUSING & URBAN DEV											1,427	8.86	220	1.43
DECEMBER 1981	50	0.33	2	0.01	24	0.16	24	0.16	48	0.31				
NOVEMBER 1981	62	0.40	7	0.05	23	0.15	32	0.21	55	0.36				
TRANSPORTATION											9,979	14.93	3,794	6.23
DECEMBER 1981	991	1.62	51	0.08	870	1.42	70	0.11	940	1.53				
NOVEMBER 1981	1,493	2.46	103	0.17	1,352	2.23	38	0.06	1,390	2.29				
ENERGY											2,567	12.51	589	3.09
DECEMBER 1981	172	0.91	28	0.15	109	0.57	35	0.18	144	0.76				
NOVEMBER 1981	163	0.85	35	0.18	117	0.61	11	0.06	128	0.67				
EDUCATION											784	11.48	116	1.89
DECEMBER 1981	21	0.35	...	...	21	0.35	...	...	21	0.35				
NOVEMBER 1981	26	0.42	5	0.05	21	0.34	2	0.03	23	0.37				
INDEPENDENT AGENCIES											89,525	17.18	47,153	4.30
DECEMBER 1981	21,399	1.95	309	0.03	19,048	1.74	2,042	0.19	21,090	1.92				
NOVEMBER 1981	11,691	1.07	346	0.03	9,431	0.86	1,914	0.17	11,345	1.04				
ACTION											472	25.00	72	4.29
DECEMBER 1981	19	1.17	1	0.06	18	1.11	...	...	18	1.11				
NOVEMBER 1981	25	1.46	1	0.06	24	1.41	...	...	24	1.41				
ENVIRONMTL PROTECT AGCY											1,505	11.83	465	3.70
DECEMBER 1981	88	0.70	14	0.11	59	0.47	15	0.12	74	0.59				
NOVEMBER 1981	146	1.16	14	0.11	125	0.99	7	0.06	132	1.05				
EQUAL EMPLOY OPP COMM											393	10.73	2	0.06
DECEMBER 1981	1	0.03	...	...	1	0.03	...	...	1	0.03				
NOVEMBER 1981	1	0.03	...	...	1	0.03	...	...	1	0.03				
FEDERAL COMMUNICATNS COMM											133	6.29	10	0.48
DECEMBER 1981	3	0.15	...	...	...	...	3	0.15	3	0.15				
NOVEMBER 1981	3	0.14	...	...	...	...	3	0.14	3	0.14				
FEDERAL DEPOSIT INS CORP											566	16.62	78	2.35
DECEMBER 1981	23	0.69	2	0.06	13	0.39	8	0.24	21	0.63				
NOVEMBER 1981	20	0.60	3	0.09	16	0.48	1	0.03	17	0.51				
FED EMERGENCY MGMT AGCY											955	35.17	22	0.94
DECEMBER 1981	11	0.47	...	...	11	0.47	...	...	11	0.47				
NOVEMBER 1981	11	0.47	...	...	11	0.47	...	...	11	0.47				

TABLE 18 -- ACCESSIONS BY TYPE, BRANCH, AND SELECTED AGENCY, ALL AREAS, NOVEMBER 1981 AND DECEMBER 1981

AGENCY	TOTAL		TRANSFERS		NEW HIRES		RESTORATIONS, RETURNS TO DUTY		ACCESSIONS EXCLUDING TRANSFERS		ACCESSIONS CY 1981 TO DATE		ACCESSIONS FY 1982 TO DATE	
	NO.	RATE	NO.	RATE	NO.	RATE	NO.	RATE	NO.	RATE	NO.	RATE	NO.	RATE
FEDERAL TRADE COMM											345	19.65	109	5.41
DECEMBER 1981	15	0.89	1	0.06	9	0.54	5	0.30	14	0.83				
NOVEMBER 1981	18	1.06	1	0.06	15	0.89	2	0.12	17	1.00				
GENERAL SVCS ADMIN											2,215	8.29	547	1.63
DECEMBER 1981	146	0.44	6	0.02	111	0.33	29	0.09	140	0.42				
NOVEMBER 1981	174	0.52	6	0.02	151	0.45	17	0.05	168	0.50				
INTERNTL COMMUNICATN AGCY											534	7.49	154	1.94
DECEMBER 1981	35	0.46	3	0.04	23	0.36	5	0.06	33	0.42				
NOVEMBER 1981	64	0.82	4	0.05	59	0.75	1	0.01	60	0.76				
INTERSTATE COMMERCE COMM											73	3.44	8	0.48
DECEMBER 1981	4	0.24	...	...	...	...	4	0.24	4	0.24				
NOVEMBER 1981	2	0.12	...	...	1	0.06	1	0.06	2	0.12				
NATL AERO SPACE ADMIN											3,594	15.75	489	2.13
DECEMBER 1981	176	0.77	2	0.01	63	0.28	111	0.49	174	0.76				
NOVEMBER 1981	129	0.56	18	0.08	92	0.40	19	0.08	111	0.48				
NATL LABOR RELATIONS BD											519	17.71	24	0.84
DECEMBER 1981	4	0.14	...	...	1	0.04	3	0.11	4	0.14				
NOVEMBER 1981	2	0.07	...	...	2	0.07	...	...	2	0.07				
NUCLEAR REGULATORY COMM											758	21.91	105	2.98
DECEMBER 1981	65	1.84	3	0.08	61	1.73	1	0.03	62	1.76				
NOVEMBER 1981	25	0.71	4	0.11	19	0.54	2	0.06	21	0.60				
OFFICE OF PERSONNEL MGMT											832	10.38	215	2.81
DECEMBER 1981	24	0.32	...	...	20	0.26	4	0.05	24	0.32				
NOVEMBER 1981	32	0.41	4	0.05	19	0.25	9	0.12	28	0.36				
PANAMA CANAL COMMISSION											1,545	18.80	469	5.43
DECEMBER 1981	199	2.29	2	0.02	190	2.19	7	0.08	197	2.27				
NOVEMBER 1981	95	1.11	1	0.01	75	0.87	19	0.22	94	1.10				
RAILROAD RETIREMENT BOARD											126	7.30	26	1.61
DECEMBER 1981	8	0.50	...	...	4	0.25	4	0.25	8	0.50				
NOVEMBER 1981	3	0.19	...	...	1	0.06	2	0.12	3	0.19				
SECURITIES & EXCHNGE COMM											243	12.09	43	2.27
DECEMBER 1981	3	0.16	...	...	1	0.05	2	0.11	3	0.16				
NOVEMBER 1981	2	0.11	...	...	1	0.05	1	0.05	2	0.11				
SMALL BUSINESS ADMIN											1,258	23.18	291	5.70
DECEMBER 1981	102	1.99	8	0.16	86	1.68	8	0.16	94	1.84				
NOVEMBER 1981	94	1.84	10	0.20	84	1.65	...	...	84	1.65				
SMITHSONIAN, SUMMARY											953	21.00	142	3.32
DECEMBER 1981	49	1.15	5	0.12	42	0.98	2	0.05	44	1.03				
NOVEMBER 1981	33	0.77	6	0.14	24	0.56	3	0.07	27	0.63				
TENNESSEE VALLEY AUTH											20,745	40.68	3,635	7.58
DECEMBER 1981	1,094	2.31	...	...	247	0.52	847	1.79	1,094	2.31				
NOVEMBER 1981	982	2.03	...	...	199	0.41	783	1.61	982	2.03				
US INTNATL DEV COOP AGCY											573	9.52	95	1.64
DECEMBER 1981	29	0.50	2	0.03	24	0.42	3	0.05	27	0.47				
NOVEMBER 1981	31	0.53	2	0.03	27	0.47	2	0.03	29	0.50				
US POSTAL SERVICE											82,171	12.39	25,048	3.75
DECEMBER 1981	14,973	2.24	115	0.02	14,379	2.15	479	0.07	14,858	2.22				
NOVEMBER 1981	4,981	0.75	33	0.01	4,453	0.67	445	0.07	4,898	0.74				
VETERANS ADMINISTRATION											64,615	27.71	14,488	6.23
DECEMBER 1981	4,112	1.77	130	0.06	3,488	1.50	494	0.21	3,982	1.71				
NOVEMBER 1981	4,608	1.98	155	0.07	3,858	1.66	595	0.26	4,453	1.92				

TABLE 19 -- ACCESSIONS BY TYPE, BRANCH, AND SELECTED AGENCY, UNITED STATES, NOVEMBER 1981 AND DECEMBER 1981

AGENCY	TOTAL		TRANSFERS		NEW HIRES		RESTORATIONS, RETURNS TO DUTY		ACCESSIONS EXCLUDING TRANSFERS		ACCESSIONS CY 1981 TO DATE		ACCESSIONS FY 1982 TO DATE	
	NO.	RATE	NO.	RATE	NO.	RATE	NO.	RATE	NO.	RATE	NO.	RATE	NO.	RATE
TOTAL, ALL AGENCIES											547,279	20.00	125,332	4.65
DECEMBER 1981	41,909	1.56	1,604	0.06	35,229	1.31	5,076	0.19	40,305	1.50				
NOVEMBER 1981	32,819	1.22	2,140	0.08	26,737	0.99	3,942	0.15	30,679	1.14				
LEGISLATIVE BRANCH											2,573	13.06	484	2.50
DECEMBER 1981	162	0.84	1	0.01	105	0.54	56	0.29	161	0.83				
NOVEMBER 1981	140	0.72	2	0.01	85	0.44	53	0.27	138	0.71				
GENERAL ACCOUNTING OFC											889	16.88	177	3.41
DECEMBER 1981	64	1.23	...	...	55	1.06	9	0.17	64	1.23				
NOVEMBER 1981	45	0.87	...	...	41	0.79	4	0.08	45	0.87				
GOVERNMENT PRINTING OFC											536	8.30	58	0.91
DECEMBER 1981	22	0.35	1	0.02	10	0.16	11	0.17	21	0.33				
NOVEMBER 1981	13	0.20	1	0.02	8	0.13	4	0.06	12	0.19				
LIBRARY OF CONGRESS											515	9.84	133	2.58
DECEMBER 1981	36	0.70	...	...	...	...	36	0.70	36	0.70				
NOVEMBER 1981	45	0.87	...	...	...	...	45	0.87	45	0.87				
JUDICIAL BRANCH											...	...	...	...
DECEMBER 1981	...	...	...	...	...	...	...	...	...	...				
NOVEMBER 1981	...	...	...	...	...	...	...	...	...	...				
EXECUTIVE BRANCH											544,705	20.05	124,848	4.66
DECEMBER 1981	41,747	1.56	1,603	0.06	35,124	1.31	5,020	0.19	40,144	1.50				
NOVEMBER 1981	32,679	1.22	2,138	0.08	26,652	0.99	3,889	0.15	30,541	1.14				
EXEC OFC OF THE PRESIDENT											1,177	67.72	124	7.42
DECEMBER 1981	37	2.22	4	0.24	32	1.92	1	0.06	33	1.98				
NOVEMBER 1981	33	1.97	7	0.42	26	1.56	...	...	26	1.56				
EXECUTIVE DEPARTMENTS											356,478	21.80	78,194	4.88
DECEMBER 1981	20,557	1.29	1,292	0.08	16,279	1.02	2,986	0.19	19,265	1.20				
NOVEMBER 1981	21,104	1.31	1,786	0.11	17,322	1.08	1,996	0.12	19,318	1.20				
STATE											2,133	26.02	376	4.58
DECEMBER 1981	143	1.74	3	0.04	114	1.39	26	0.32	140	1.70				
NOVEMBER 1981	112	1.37	6	0.07	76	0.93	30	0.37	106	1.30				
TREASURY											31,709	25.02	7,905	6.69
DECEMBER 1981	3,089	2.63	81	0.07	2,820	2.40	188	0.16	3,008	2.56				
NOVEMBER 1981	1,659	1.40	160	0.14	1,359	1.15	140	0.12	1,499	1.27				
DEFENSE, TOTAL											197,397	21.63	48,201	5.24
DECEMBER 1981	13,115	1.42	1,031	0.11	10,003	1.08	2,081	0.23	12,084	1.31				
NOVEMBER 1981	13,566	1.48	1,267	0.14	10,992	1.20	1,307	0.14	12,299	1.34				
DEPT OF THE ARMY											72,547	22.70	13,065	4.08
DECEMBER 1981	4,865	1.52	274	0.09	4,047	1.26	544	0.17	4,591	1.43				
NOVEMBER 1981	4,195	1.31	291	0.09	3,645	1.14	259	0.08	3,904	1.22				
DEPT OF THE NAVY											64,725	21.51	19,689	6.46
DECEMBER 1981	3,508	1.15	208	0.07	2,327	0.76	973	0.32	3,300	1.08				
NOVEMBER 1981	4,750	1.56	377	0.12	3,611	1.19	762	0.25	4,373	1.44				
DEPT OF THE AIR FORCE											45,752	20.49	12,572	5.57
DECEMBER 1981	3,795	1.68	278	0.12	3,034	1.34	483	0.21	3,517	1.55				
NOVEMBER 1981	3,739	1.66	354	0.16	3,124	1.39	261	0.12	3,385	1.50				
DEFENSE LOG AGCY											9,944	21.47	1,726	3.71
DECEMBER 1981	658	1.41	160	0.34	435	0.93	63	0.14	498	1.07				
NOVEMBER 1981	490	1.05	91	0.20	386	0.83	13	0.03	399	0.86				
OTHER DEFENSE ACTIVITIES											4,429	19.49	1,149	4.97
DECEMBER 1981	289	1.25	111	0.48	160	0.69	18	0.08	178	0.77				
NOVEMBER 1981	392	1.70	154	0.67	226	0.98	12	0.05	238	1.03				

TABLE 19 -- ACCESSIONS BY TYPE, BRANCH, AND SELECTED AGENCY, UNITED STATES, NOVEMBER 1981 AND DECEMBER 1981

AGENCY	TOTAL		TRANSFERS		NEW HIRES		RESTORATIONS, RETURNS TO DUTY		ACCESSIONS EXCLUDING TRANSFERS		ACCESSIONS CY 1981 TO DATE		ACCESSIONS FY 1982 TO DATE	
	NO.	RATE	NO.	RATE	NO.	RATE	NO.	RATE	NO.	RATE	NO.	RATE	NO.	RATE
JUSTICE											6,392	11.67	1,551	2.88
DECEMBER 1981	259	0.48	16	0.03	200	0.37	43	0.08	243	0.45				
NOVEMBER 1981	389	0.72	27	0.05	295	0.55	67	0.12	362	0.67				
INTERIOR											25,413	31.68	4,049	5.33
DECEMBER 1981	280	0.37	14	0.02	161	0.21	105	0.14	266	0.35				
NOVEMBER 1981	1,066	1.39	34	0.04	953	1.24	79	0.10	1,032	1.35				
AGRICULTURE											42,550	34.17	6,229	5.25
DECEMBER 1981	1,443	1.24	34	0.03	1,298	1.12	111	0.10	1,409	1.21				
NOVEMBER 1981	1,254	1.04	42	0.03	1,173	0.97	39	0.03	1,212	1.01				
COMMERCE											11,322	27.30	1,424	3.96
DECEMBER 1981	376	1.06	20	0.06	202	0.57	154	0.43	356	1.00				
NOVEMBER 1981	334	0.92	33	0.09	271	0.75	30	0.08	301	0.83				
LABOR											1,294	5.90	260	1.26
DECEMBER 1981	46	0.22	11	0.05	15	0.07	20	0.10	35	0.17				
NOVEMBER 1981	89	0.43	24	0.12	45	0.22	20	0.10	65	0.31				
HEALTH AND HUMAN SERVICES											23,597	15.21	3,508	2.34
DECEMBER 1981	583	0.39	2	...	452	0.30	129	0.09	581	0.39				
NOVEMBER 1981	902	0.60	45	0.03	655	0.43	202	0.13	857	0.57				
HOUSING & URBAN DEV											1,635	8.83	219	1.44
DECEMBER 1981	50	0.33	2	0.01	24	0.16	24	0.16	48	0.32				
NOVEMBER 1981	61	0.40	7	0.05	23	0.15	31	0.20	54	0.35				
TRANSPORTATION											9,316	14.98	3,767	6.25
DECEMBER 1981	980	1.62	50	0.08	860	1.42	70	0.12	930	1.53				
NOVEMBER 1981	1,483	2.47	103	0.17	1,342	2.23	38	0.06	1,380	2.30				
ENERGY											2,557	12.51	589	3.09
DECEMBER 1981	172	0.91	28	0.15	109	0.57	35	0.18	144	0.76				
NOVEMBER 1981	163	0.85	35	0.18	117	0.61	11	0.06	128	0.67				
EDUCATION											784	11.48	116	1.89
DECEMBER 1981	21	0.35	...	...	21	0.35	...	...	21	0.35				
NOVEMBER 1981	26	0.42	3	0.05	21	0.34	2	0.03	23	0.37				
INDEPENDENT AGENCIES											187,351	17.31	46,530	4.33
DECEMBER 1981	21,153	1.97	307	0.03	18,813	1.75	2,033	0.19	20,846	1.94				
NOVEMBER 1981	11,542	1.08	345	0.03	9,304	0.87	1,893	0.18	11,197	1.04				
ACTION											390	28.08	62	5.15
DECEMBER 1981	14	1.22	1	0.09	13	1.13	...	...	13	1.13				
NOVEMBER 1981	22	1.78	1	0.08	21	1.70	...	...	21	1.70				
ENVIRONMTL PROTECT AGCY											1,503	11.82	465	3.70
DECEMBER 1981	88	0.70	14	0.11	59	0.47	15	0.12	74	0.59				
NOVEMBER 1981	146	1.16	14	0.11	125	1.00	7	0.06	132	1.05				
EQUAL EMPLOY OPP COMM											383	10.73	2	0.06
DECEMBER 1981	1	0.03	...	...	1	0.03	...	...	1	0.03				
NOVEMBER 1981	1	0.03	...	...	1	0.03	...	...	1	0.03				
FEDERAL COMMUNICATNS COMM											133	6.32	10	0.49
DECEMBER 1981	3	0.15	...	...	...	...	3	0.15	3	0.15				
NOVEMBER 1981	3	0.15	...	...	...	...	3	0.15	3	0.15				
FEDERAL DEPOSIT INS CORP											558	16.64	78	2.38
DECEMBER 1981	23	0.70	2	0.06	13	0.40	8	0.24	21	0.64				
NOVEMBER 1981	20	0.61	3	0.09	16	0.49	1	0.03	17	0.5				
FED EMERGENCY MGMT AGCY											955	35.21	22	0.94
DECEMBER 1981	11	0.47	...	...	11	0.47	...	...	11	0.47				
NOVEMBER 1981	11	0.47	...	...	11	0.47	...	...	11	0.47				

TABLE 19 -- ACCESSIONS BY TYPE, BRANCH, AND SELECTED AGENCY, UNITED STATES, NOVEMBER 1981 AND DECEMBER 1981

AGENCY	TOTAL		TRANSFERS		NEW HIRES		RESTORATIONS, RETURNS TO DUTY		ACCESSIONS EXCLUDING TRANSFERS		ACCESSIONS CY 1981 TO DATE		ACCESSIONS FY 1982 TO DATE	
	NO.	RATE	NO.	RATE	NO.	RATE	NO.	RATE	NO.	RATE	NO.	RATE	NO.	RATE
FEDERAL TRADE COMM														
DECEMBER 1981	15	0.89	1	0.06	9	0.54	5	0.30	14	0.83	345	19.66	108	6.41
NOVEMBER 1981	18	1.06	1	0.06	15	0.89	2	0.12	17	1.00				
GENERAL SVCS ADMIN														
DECEMBER 1981	146	0.44	6	0.02	111	0.33	29	0.09	140	0.42	2,907	8.28	546	1.64
NOVEMBER 1981	174	0.52	6	0.02	151	0.45	17	0.05	168	0.50				
INTERNTL COMMUNICATN AGCY														
DECEMBER 1981	25	0.74	3	0.09	17	0.50	5	0.15	22	0.65	431	13.00	120	3.55
NOVEMBER 1981	52	1.54	4	0.12	47	1.39	1	0.03	48	1.42				
INTERSTATE COMMERCE COMM														
DECEMBER 1981	4	0.24	...	...	...	...	4	0.24	4	0.24	70	3.88	8	0.48
NOVEMBER 1981	2	0.12	...	...	1	0.06	1	0.06	2	0.12				
NATL AERO SPACE ADMIN														
DECEMBER 1981	176	0.77	2	0.01	63	0.28	111	0.49	174	0.76	3,594	15.77	489	2.14
NOVEMBER 1981	129	0.56	18	0.08	92	0.40	19	0.08	111	0.48				
NATL LABOR RELATIONS BD														
DECEMBER 1981	4	0.14	...	...	1	0.04	3	0.11	4	0.14	518	17.81	24	0.86
NOVEMBER 1981	2	0.07	...	...	2	0.07	...	...	2	0.07				
NUCLEAR REGULATORY COMM														
DECEMBER 1981	65	1.84	3	0.08	61	1.73	1	0.03	62	1.76	758	21.91	105	2.98
NOVEMBER 1981	25	0.71	4	0.11	19	0.54	2	0.06	21	0.60				
OFFICE OF PERSONNEL MGMT														
DECEMBER 1981	24	0.32	...	...	20	0.26	4	0.05	24	0.32	830	10.38	215	2.82
NOVEMBER 1981	32	0.42	4	0.05	19	0.25	9	0.12	28	0.36				
PANAMA CANAL COMMISSION														
DECEMBER 1981	...	...	...	...	...	...	...	...	...	...	4	7.14	...	...
NOVEMBER 1981	...	...	...	...	...	...	...	...	...	...				
RAILROAD RETIREMENT BOARD														
DECEMBER 1981	8	0.50	...	...	4	0.25	4	0.25	8	0.50	125	7.30	26	1.61
NOVEMBER 1981	3	0.19	...	...	1	0.06	2	0.12	3	0.19				
SECURITIES & EXCHNGE COMM														
DECEMBER 1981	3	0.16	...	...	1	0.05	2	0.11	3	0.16	240	12.09	43	2.27
NOVEMBER 1981	2	0.11	...	...	1	0.05	1	0.05	2	0.11				
SMALL BUSINESS ADMIN														
DECEMBER 1981	101	2.01	8	0.16	86	1.71	7	0.14	93	1.85	1,251	23.28	285	5.68
NOVEMBER 1981	94	1.88	10	0.20	84	1.68	...	...	84	1.68				
SMITHSONIAN, SUMMARY														
DECEMBER 1981	49	1.17	5	0.12	42	1.01	2	0.05	44	1.05	934	21.04	142	3.40
NOVEMBER 1981	33	0.79	6	0.14	24	0.57	3	0.07	27	0.65				
TENNESSEE VALLEY AUTH														
DECEMBER 1981	1,094	2.31	...	...	247	0.52	847	1.79	1,094	2.31	20,745	40.68	3,635	7.58
NOVEMBER 1981	982	2.03	...	...	199	0.41	783	1.61	982	2.03				
US INTNATL DEV COOP AGCY														
DECEMBER 1981	17	0.67	2	0.08	12	0.47	3	0.12	15	0.59	377	14.31	66	2.59
NOVEMBER 1981	24	0.94	2	0.08	20	0.78	2	0.08	22	0.86				
US POSTAL SERVICE														
DECEMBER 1981	14,964	2.25	115	0.02	14,371	2.16	478	0.07	14,849	2.23	82,018	12.42	25,023	3.76
NOVEMBER 1981	4,974	0.75	83	0.01	4,446	0.67	445	0.07	4,891	0.74				
VETERANS ADMINISTRATION														
DECEMBER 1981	4,106	1.78	130	0.06	3,482	1.51	494	0.21	3,976	1.73	64,374	27.89	14,450	6.28
NOVEMBER 1981	4,587	2.00	155	0.07	3,839	1.67	593	0.26	4,432	1.93				

TABLE 20 -- ACCESSIONS BY TYPE, BRANCH, AND SELECTED AGENCY, WASHINGTON, D.C. SMSA, NOVEMBER 1981 AND DECEMBER 1981

AGENCY	TOTAL		TRANSFERS		NEW HIRES		RESTORATIONS, RETURNS TO DUTY		ACCESSIONS EXCLUDING TRANSFERS		ACCESSIONS CY 1981 TO DATE		ACCESSIONS FY 1982 TO DATE	
	NO.	RATE	NO.	RATE	NO.	RATE	NO.	RATE	NO.	RATE	NO.	RATE	NO.	RATE
TOTAL, ALL AGENCIES											55,255	16.34	10,735	3.25
DECEMBER 1981	3,085	0.94	318	0.10	2,231	0.68	536	0.16	2,767	0.84				
NOVEMBER 1981	2,913	0.88	468	0.14	2,094	0.63	351	0.11	2,445	0.74				
LEGISLATIVE BRANCH											2,197	12.63	402	2.36
DECEMBER 1981	132	0.77	1	0.01	83	0.49	48	0.28	131	0.77				
NOVEMBER 1981	126	0.74	2	0.01	74	0.43	50	0.29	124	0.73				
GENERAL ACCOUNTING OFC											510	17.99	107	3.19
DECEMBER 1981	35	1.04	...	...	33	0.98	2	0.06	35	1.04				
NOVEMBER 1981	33	0.98	...	...	30	0.89	3	0.09	33	0.98				
GOVERNMENT PRINTING OFC											429	7.21	45	0.79
DECEMBER 1981	21	0.36	1	0.02	10	0.17	10	0.17	20	0.34				
NOVEMBER 1981	11	0.19	1	0.02	8	0.14	2	0.03	10	0.17				
LIBRARY OF CONGRESS											515	9.84	133	2.58
DECEMBER 1981	36	0.70	...	...	...	...	36	0.70	36	0.70				
NOVEMBER 1981	45	0.87	...	...	...	...	45	0.87	45	0.87				
JUDICIAL BRANCH											...	...	...	...
DECEMBER 1981	...	...	...	...	...	...	...	...	...	...				
NOVEMBER 1981	...	...	...	...	...	...	...	...	...	...				
EXECUTIVE BRANCH											53,369	16.53	10,333	3.30
DECEMBER 1981	2,953	0.94	317	0.10	2,148	0.69	488	0.16	2,636	0.84				
NOVEMBER 1981	2,787	0.89	466	0.15	2,020	0.65	301	0.10	2,321	0.74				
EXEC OFC OF THE PRESIDENT											1,177	67.72	124	7.42
DECEMBER 1981	37	2.22	4	0.24	32	1.92	1	0.06	33	1.98				
NOVEMBER 1981	33	1.97	7	0.42	26	1.56	...	...	26	1.56				
EXECUTIVE DEPARTMENTS											38,633	16.52	7,505	3.28
DECEMBER 1981	2,141	0.94	265	0.12	1,488	0.65	388	0.17	1,876	0.82				
NOVEMBER 1981	1,941	0.85	380	0.17	1,304	0.57	257	0.11	1,561	0.68				
STATE											1,839	25.68	316	4.36
DECEMBER 1981	117	1.61	1	0.01	110	1.51	6	0.08	116	1.60				
NOVEMBER 1981	98	1.36	6	0.08	73	1.02	19	0.26	92	1.28				
TREASURY											2,271	12.67	428	2.43
DECEMBER 1981	76	0.43	8	0.05	39	0.22	29	0.17	68	0.39				
NOVEMBER 1981	80	0.45	19	0.11	48	0.27	13	0.07	61	0.35				
DEFENSE, TOTAL											16,977	20.85	3,758	4.61
DECEMBER 1981	1,334	1.63	211	0.26	954	1.17	169	0.21	1,123	1.37				
NOVEMBER 1981	1,049	1.29	259	0.32	691	0.85	99	0.12	790	0.97				
DEPT OF THE ARMY											5,843	22.61	1,237	4.75
DECEMBER 1981	523	2.00	59	0.23	421	1.61	43	0.16	464	1.77				
NOVEMBER 1981	348	1.34	45	0.17	284	1.10	19	0.07	303	1.17				
DEPT OF THE NAVY											6,238	17.76	1,375	3.89
DECEMBER 1981	350	0.99	44	0.12	215	0.61	91	0.26	306	0.86				
NOVEMBER 1981	389	1.10	107	0.30	215	0.61	67	0.19	282	0.80				
DEPT OF THE AIR FORCE											1,926	30.62	465	7.30
DECEMBER 1981	218	3.40	20	0.31	174	2.72	24	0.37	198	3.09				
NOVEMBER 1981	119	1.89	42	0.67	70	1.11	7	0.11	77	1.22				
DEFENSE LOG AGCY											536	23.87	137	5.37
DECEMBER 1981	106	4.13	46	1.79	56	2.18	4	0.16	60	2.34				
NOVEMBER 1981	13	0.51	5	0.20	8	0.32	...	...	8	0.32				
OTHER DEFENSE ACTIVITIES											2,252	20.26	544	4.82
DECEMBER 1981	137	1.21	42	0.37	88	0.78	7	0.06	95	0.84				
NOVEMBER 1981	180	1.60	60	0.53	114	1.01	6	0.05	120	1.07				

TABLE 20 -- ACCESSIONS BY TYPE, BRANCH, AND SELECTED AGENCY, WASHINGTON, D.C. SMSA, NOVEMBER 1981 AND DECEMBER 1981

AGENCY	TOTAL		TRANSFERS		NEW HIRES		RESTORATIONS, RETURNS TO DUTY		ACCESSIONS EXCLUDING TRANSFERS		ACCESSIONS CY 1981 TO DATE		ACCESSIONS FY 1982 TO DATE	
	NO.	RATE	NO.	RATE	NO.	RATE	NO.	RATE	NO.	RATE	NO.	RATE	NO.	RATE
JUSTICE														
DECEMBER 1981	56	0.37	3	0.02	24	0.15	31	0.20	55	0.35	2,330	14.57	445	2.84
NOVEMBER 1981	86	0.55	7	0.04	40	0.25	39	0.25	79	0.50				
INTERIOR														
DECEMBER 1981	49	0.48	6	0.06	15	0.15	28	0.27	43	0.42	2,193	20.55	290	2.81
NOVEMBER 1981	35	0.34	5	0.05	21	0.20	9	0.09	30	0.29				
AGRICULTURE														
DECEMBER 1981	83	0.63	11	0.08	57	0.43	15	0.11	72	0.54	1,951	14.37	358	2.70
NOVEMBER 1981	64	0.48	8	0.06	50	0.38	6	0.05	56	0.42				
COMMERCE														
DECEMBER 1981	162	0.88	13	0.07	94	0.51	55	0.30	149	0.81	2,521	13.27	619	3.36
NOVEMBER 1981	147	0.80	19	0.10	114	0.62	14	0.08	128	0.69				
LABOR														
DECEMBER 1981	10	0.14	1	0.01	5	0.07	4	0.06	9	0.13	556	7.42	110	1.56
NOVEMBER 1981	40	0.56	13	0.18	20	0.28	7	0.10	27	0.38				
HEALTH AND HUMAN SERVICES														
DECEMBER 1981	72	0.23	1	...	52	0.16	19	0.06	71	0.22	4,223	12.58	537	1.67
NOVEMBER 1981	149	0.46	7	0.02	112	0.35	30	0.09	142	0.44				
HOUSING & URBAN DEV														
DECEMBER 1981	18	0.41	1	0.02	8	0.18	9	0.21	17	0.39	429	9.48	73	1.68
NOVEMBER 1981	12	0.27	1	0.02	5	0.11	6	0.14	11	0.25				
TRANSPORTATION														
DECEMBER 1981	107	1.06	7	0.07	84	0.83	16	0.16	100	0.99	2,095	20.57	350	3.47
NOVEMBER 1981	120	1.19	29	0.29	80	0.79	11	0.11	91	0.90				
ENERGY														
DECEMBER 1981	44	0.63	2	0.03	35	0.50	7	0.10	42	0.60	739	9.04	135	1.92
NOVEMBER 1981	38	0.54	5	0.07	30	0.42	3	0.04	33	0.47				
EDUCATION														
DECEMBER 1981	11	0.28	...	...	11	0.28	...	...	11	0.28	542	12.76	86	2.13
NOVEMBER 1981	23	0.56	2	0.05	20	0.49	1	0.02	21	0.51				
INDEPENDENT AGENCIES														
DECEMBER 1981	775	0.94	48	0.06	628	0.76	99	0.12	727	0.88	13,253	15.54	2,704	3.28
NOVEMBER 1981	813	0.99	79	0.10	690	0.84	44	0.05	734	0.89				
ACTION														
DECEMBER 1981	6	0.78	...	...	6	0.78	...	...	6	0.78	317	37.21	40	5.12
NOVEMBER 1981	11	1.39	1	0.13	10	1.27	...	...	10	1.27				
ENVIRONMTL PROTECT AGCY														
DECEMBER 1981	30	0.69	5	0.11	22	0.51	3	0.07	25	0.57	458	9.67	147	3.37
NOVEMBER 1981	48	1.10	2	0.05	45	1.03	1	0.02	46	1.05				
EQUAL EMPLOY OPP COMM														
DECEMBER 1981	1	0.14	...	...	1	0.14	...	...	1	0.14	41	5.22	2	0.27
NOVEMBER 1981	1	0.14	...	...	1	0.14	...	...	1	0.14				
FEDERAL COMMUNICATNS COMM														
DECEMBER 1981	2	0.13	...	...	...	...	2	0.13	2	0.13	91	5.91	8	0.53
NOVEMBER 1981	2	0.13	...	...	...	...	2	0.13	2	0.13				
FEDERAL DEPOSIT INS CORP														
DECEMBER 1981	14	1.49	2	0.21	6	0.64	6	0.64	12	1.28	271	27.56	32	3.39
NOVEMBER 1981	10	1.05	3	0.32	7	0.74	...	...	7	0.74				
FED EMERGENCY MGMT AGCY														
DECEMBER 1981	8	0.56	...	...	8	0.56	...	...	8	0.56	175	11.51	16	1.12
NOVEMBER 1981	8	0.56	...	...	8	0.56	...	...	8	0.56				

TABLE 20 -- ACCESSIONS BY TYPE, BRANCH, AND SELECTED AGENCY, WASHINGTON, D.C. SMSA, NOVEMBER 1981 AND DECEMBER 1981

AGENCY	TOTAL		TRANSFERS		NEW HIRES		RESTORATIONS, RETURNS TO DUTY		ACCESSIONS EXCLUDING TRANSFERS		ACCESSIONS CY 1981 TO DATE		ACCESSIONS FY 1982 TO DATE	
	NO.	RATE	NO.	RATE	NO.	RATE	NO.	RATE	NO.	RATE	NO.	RATE	NO.	RATE
FEDERAL TRADE COMM											265	19.10	91	6.77
DECEMBER 1981	12	0.90	1	0.07	7	0.52	4	0.30	11	0.82				
NOVEMBER 1981	17	1.26	1	0.07	15	1.11	1	0.07	16	1.19				
GENERAL SVCS ADMIN											580	4.86	140	1.22
DECEMBER 1981	15	0.13	1	0.01	5	0.04	9	0.08	14	0.12				
NOVEMBER 1981	34	0.30	1	0.01	28	0.24	5	0.04	33	0.29				
INTERNTL COMMUNICATN AGCY											413	13.46	115	3.70
DECEMBER 1981	24	0.76	3	0.10	16	0.51	5	0.16	21	0.67				
NOVEMBER 1981	51	1.63	4	0.13	46	1.47	1	0.03	47	1.50				
INTERSTATE COMMERCE COMM											52	4.03	4	0.34
DECEMBER 1981	3	0.25	...	...	...	...	3	0.25	3	0.25				
NOVEMBER 1981	...	...	...	...	...	...	...	...	...	...				
NATL AERO SPACE ADMIN											595	11.87	110	2.23
DECEMBER 1981	49	0.99	...	...	25	0.51	24	0.49	49	0.99				
NOVEMBER 1981	32	0.65	5	0.10	26	0.53	1	0.02	27	0.55				
NATL LABOR RELATIONS BD											154	16.28	6	0.65
DECEMBER 1981	1	0.11	...	...	...	...	1	0.11	1	0.11				
NOVEMBER 1981	...	...	...	...	...	...	...	...	...	...				
NUCLEAR REGULATORY COMM											626	23.08	83	3.06
DECEMBER 1981	53	1.95	1	0.04	52	1.91	...	...	52	1.91				
NOVEMBER 1981	18	0.67	2	0.07	14	0.52	2	0.07	16	0.59				
OFFICE OF PERSONNEL MGMT											286	8.59	45	1.46
DECEMBER 1981	2	0.06	...	...	1	0.03	1	0.03	2	0.06				
NOVEMBER 1981	9	0.28	2	0.06	1	0.03	6	0.19	7	0.22				
PANAMA CANAL COMMISSION											1	20.00	...	...
DECEMBER 1981	...	...	...	...	...	...	...	...	...	...				
NOVEMBER 1981	...	...	...	...	...	...	...	...	...	...				
RAILROAD RETIREMENT BOARD											1	12.50	...	...
DECEMBER 1981	...	...	...	...	...	...	...	...	...	...				
NOVEMBER 1981	...	...	...	...	...	...	...	...	...	...				
SECURITIES & EXCHNGE COMM											177	13.36	37	2.53
DECEMBER 1981	2	0.16	...	...	1	0.08	1	0.08	2	0.16				
NOVEMBER 1981	1	0.08	...	...	...	...	1	0.08	1	0.08				
SMALL BUSINESS ADMIN											252	23.60	61	5.75
DECEMBER 1981	17	1.60	1	0.09	14	1.32	2	0.19	16	1.50				
NOVEMBER 1981	24	2.26	2	0.19	22	2.08	...	...	22	2.08				
SMITHSONIAN, SUMMARY											932	21.39	140	3.53
DECEMBER 1981	49	1.24	5	0.13	42	1.06	2	0.05	44	1.11				
NOVEMBER 1981	31	0.78	6	0.15	22	0.55	3	0.08	25	0.63				
TENNESSEE VALLEY AUTH											4	26.67	...	...
DECEMBER 1981	...	...	...	...	...	...	...	...	...	...				
NOVEMBER 1981	...	...	...	...	...	...	...	...	...	...				
US INTNATL DEV COOP AGCY											377	14.41	65	2.61
DECEMBER 1981	17	0.67	2	0.08	12	0.48	3	0.12	15	0.59				
NOVEMBER 1981	24	0.95	2	0.08	20	0.79	2	0.08	22	0.87				
US POSTAL SERVICE											3,395	19.15	814	4.66
DECEMBER 1981	228	1.30	5	0.03	216	1.23	7	0.04	223	1.27				
NOVEMBER 1981	229	1.32	9	0.05	209	1.20	11	0.06	220	1.27				
VETERANS ADMINISTRATION											1,229	18.67	276	4.20
DECEMBER 1981	66	1.00	7	0.11	41	0.62	18	0.27	59	0.90				
NOVEMBER 1981	107	1.63	15	0.23	85	1.29	7	0.11	92	1.40				

TABLE 21 -- ACCESSIONS BY TYPE, BRANCH, AND SELECTED AGENCY, OVERSEAS, NOVEMBER 1981 AND DECEMBER 1981

AGENCY	TOTAL		TRANSFERS		NEW HIRES		RESTORATIONS, RETURNS TO DUTY		ACCESSIONS EXCLUDING TRANSFERS		ACCESSIONS CY 1981 TO DATE		ACCESSIONS FY 1982 TO DATE	
	NO.	RATE	NO.	RATE	NO.	RATE	NO.	RATE	NO.	RATE	NO.	RATE	NO.	RATE
TOTAL, ALL AGENCIES														
DECEMBER 1981	2,088	1.61	52	0.04	1,881	1.45	155	0.12	2,036	1.57	43,538	34.37	8,841	6.86
NOVEMBER 1981	2,670	2.08	40	0.03	2,433	1.89	197	0.15	2,630	2.05				
LEGISLATIVE BRANCH														
DECEMBER 1981	...	...	...	...	...	...	...	...	...	...	2	2.38	...	...
NOVEMBER 1981	...	...	...	...	...	...	...	...	...	...				
GENERAL ACCOUNTING OFC														
DECEMBER 1981	...	...	...	...	...	...	...	...	...	...	2	2.67	...	...
NOVEMBER 1981	...	...	...	...	...	...	...	...	...	...				
GOVERNMENT PRINTING OFC														
DECEMBER 1981	...	...	...	...	...	...	...	...	...	...	...	...	...	...
NOVEMBER 1981	...	...	...	...	...	...	...	...	...	...				
LIBRARY OF CONGRESS														
DECEMBER 1981	...	...	...	...	...	...	...	...	...	...	...	...	...	...
NOVEMBER 1981	...	...	...	...	...	...	...	...	...	...				
JUDICIAL BRANCH														
DECEMBER 1981	...	...	...	...	...	...	...	...	...	...	...	...	...	...
NOVEMBER 1981	...	...	...	...	...	...	...	...	...	...				
EXECUTIVE BRANCH														
DECEMBER 1981	2,088	1.62	52	0.04	1,881	1.46	155	0.12	2,036	1.58	43,535	34.39	8,841	6.86
NOVEMBER 1981	2,670	2.08	40	0.03	2,433	1.89	197	0.15	2,630	2.05				
EXEC OFC OF THE PRESIDENT														
DECEMBER 1981	...	...	...	...	...	...	...	...	...	...	...	...	...	...
NOVEMBER 1981	...	...	...	...	...	...	...	...	...	...				
EXECUTIVE DEPARTMENTS														
DECEMBER 1981	1,842	1.73	50	0.05	1,646	1.55	146	0.14	1,792	1.68	41,352	39.63	8,218	7.75
NOVEMBER 1981	2,521	2.39	39	0.04	2,306	2.18	176	0.17	2,482	2.35				
STATE														
DECEMBER 1981	90	0.58	...	...	87	0.56	3	0.02	90	0.58	1,248	8.06	320	2.07
NOVEMBER 1981	104	0.67	...	...	102	0.66	2	0.01	104	0.67				
TREASURY														
DECEMBER 1981	...	...	...	...	...	...	...	...	...	...	71	6.81	29	2.77
NOVEMBER 1981	5	0.48	2	0.19	2	0.19	1	0.10	3	0.29				
DEFENSE, TOTAL														
DECEMBER 1981	1,691	2.00	49	0.06	1,499	1.78	143	0.17	1,642	1.95	38,359	47.61	7,704	9.17
NOVEMBER 1981	2,376	2.84	37	0.04	2,168	2.59	171	0.20	2,339	2.80				
DEPT OF THE ARMY														
DECEMBER 1981	807	2.09	24	0.06	684	1.77	99	0.26	783	2.02	13,147	35.10	2,468	6.42
NOVEMBER 1981	1,181	3.08	21	0.05	1,028	2.68	132	0.34	1,160	3.03				
DEPT OF THE NAVY														
DECEMBER 1981	368	1.66	8	0.04	347	1.57	13	0.06	360	1.63	6,262	28.77	3,020	13.68
NOVEMBER 1981	359	1.63	8	0.04	338	1.54	13	0.06	351	1.59				
DEPT OF THE AIR FORCE														
DECEMBER 1981	338	2.60	14	0.11	295	2.27	29	0.22	324	2.49	9,012	68.38	1,462	11.30
NOVEMBER 1981	413	3.20	8	0.06	386	2.99	19	0.15	405	3.14				
DEFENSE LOG AGCY														
DECEMBER 1981	1	0.26	...	...	...	...	1	0.26	1	0.26	32	21.81	3	0.77
NOVEMBER 1981	1	0.26	...	...	1	0.26	...	...	1	0.26				
OTHER DEFENSE ACTIVITIES														
DECEMBER 1981	177	1.74	3	0.03	173	1.70	1	0.01	174	1.71	10,366	117.04	751	7.42
NOVEMBER 1981	422	4.19	...	...	415	4.13	7	0.07	422	4.19				

TABLE 21 -- ACCESSIONS BY TYPE, BRANCH, AND SELECTED AGENCY, OVERSEAS, NOVEMBER 1981 AND DECEMBER 1981

AGENCY	TOTAL		TRANSFERS		NEW HIRES		RESTORATIONS, RETURNS TO DUTY		ACCESSIONS EXCLUDING TRANSFERS		ACCESSIONS CY 1981 TO DATE		ACCESSIONS FY 1982 TO DATE	
	NO.	RATE	NO.	RATE	NO.	RATE	NO.	RATE	NO.	RATE	NO.	RATE	NO.	RATE
JUSTICE											343	35.65	48	4.32
DECEMBER 1981	17	1.54	...	...	17	1.54	...	...	17	1.54				
NOVEMBER 1981	10	0.90	...	...	10	0.90	...	...	10	0.90				
INTERIOR											75	21.93	13	3.79
DECEMBER 1981	7	2.04	...	...	7	2.04	...	...	7	2.04				
NOVEMBER 1981	1	0.29	...	...	1	0.29	...	...	1	0.29				
AGRICULTURE											232	13.75	58	3.98
DECEMBER 1981	23	1.59	...	...	23	1.59	...	...	23	1.59				
NOVEMBER 1981	4	0.27	...	...	4	0.27	...	...	4	0.27				
COMMERCE											42	5.58	1	0.13
DECEMBER 1981	...	...	...	...	...	...	...	...	...	...				
NOVEMBER 1981	1	0.13	...	...	1	0.13	...	...	1	0.13				
LABOR											18	17.82	5	5.05
DECEMBER 1981	1	1.02	...	...	1	1.02	...	...	1	1.02				
NOVEMBER 1981	2	2.03	...	...	2	2.03	...	...	2	2.03				
HEALTH AND HUMAN SERVICES											139	11.17	12	1.27
DECEMBER 1981	2	0.21	...	...	2	0.21	...	...	2	0.21				
NOVEMBER 1981	7	0.74	...	...	6	0.63	1	0.11	7	0.74				
HOUSING & URBAN DEV											22	11.70	1	0.56
DECEMBER 1981	...	...	...	...	...	...	...	...	...	...				
NOVEMBER 1981	1	0.55	...	...	...	...	1	0.55	1	0.55				
TRANSPORTATION											63	9.52	27	4.45
DECEMBER 1981	11	1.80	1	0.16	10	1.64	...	...	10	1.64				
NOVEMBER 1981	10	1.66	...	...	10	1.66	...	...	10	1.66				
ENERGY											...	...	...	...
DECEMBER 1981	...	...	...	...	...	...	...	...	...	...				
NOVEMBER 1981	...	...	...	...	...	...	...	...	...	...				
EDUCATION											...	...	...	...
DECEMBER 1981	...	...	...	...	...	...	...	...	...	...				
NOVEMBER 1981	...	...	...	...	...	...	...	...	...	...				
INDEPENDENT AGENCIES											2,574	11.06	623	2.72
DECEMBER 1981	246	1.07	2	0.01	235	1.03	9	0.04	244	1.07				
NOVEMBER 1981	149	0.65	1	...	127	0.56	21	0.09	148	0.65				
ACTION											82	16.43	10	2.11
DECEMBER 1981	5	1.06	...	...	5	1.06	...	...	5	1.06				
NOVEMBER 1981	3	0.63	...	...	3	0.63	...	...	3	0.63				
ENVIRONMTL PROTECT AGCY											3	18.75	...	...
DECEMBER 1981	...	...	...	...	...	...	...	...	...	...				
NOVEMBER 1981	...	...	...	...	...	...	...	...	...	...				
EQUAL EMPLOY OPP COMM											...	...	...	...
DECEMBER 1981	...	...	...	...	...	...	...	...	...	...				
NOVEMBER 1981	...	...	...	...	...	...	...	...	...	...				
FEDERAL COMMUNICATNS COMM											...	...	...	...
DECEMBER 1981	...	...	...	...	...	...	...	...	...	...				
NOVEMBER 1981	...	...	...	...	...	...	...	...	...	...				
FEDERAL DEPOSIT INS CORP											8	14.81	...	...
DECEMBER 1981	...	...	...	...	...	...	...	...	...	...				
NOVEMBER 1981	...	...	...	...	...	...	...	...	...	...				
FED EMERGENCY MGMT AGCY											...	...	...	...
DECEMBER 1981	...	...	...	...	...	...	...	...	...	...				
NOVEMBER 1981	...	...	...	...	...	...	...	...	...	...				

TABLE 21 -- ACCESSIONS BY TYPE, BRANCH, AND SELECTED AGENCY, OVERSEAS, NOVEMBER 1981 AND DECEMBER 1981

AGENCY	TOTAL		TRANSFERS		NEW HIRES		RESTORATIONS, RETURNS TO DUTY		ACCESSIONS EXCLUDING TRANSFERS		ACCESSIONS CY 1981 TO DATE		ACCESSIONS FY 1982 TO DATE	
	NO.	RATE	NO.	RATE	NO.	RATE	NO.	RATE	NO.	RATE	NO.	RATE	NO.	RATE
FEDERAL TRADE COMM														
DECEMBER 1981	...	...	...	...	...	...	...	...	...	...	...	...	...	...
NOVEMBER 1981	...	...	...	...	...	...	...	...	...	...				
GENERAL SVCS ADMIN														
DECEMBER 1981	...	...	...	...	...	...	...	...	...	...	9	9.09	1	1.08
NOVEMBER 1981	...	...	...	...	...	...	...	...	...	...				
INTERNTL COMMUNICATN AGCY														
DECEMBER 1981	11	0.25	...	...	11	0.25	...	...	11	0.25	165	3.55	34	0.76
NOVEMBER 1981	12	0.27	...	...	12	0.27	...	...	12	0.27				
INTERSTATE COMMERCE COMM														
DECEMBER 1981	...	...	...	...	...	...	...	...	...	...	...	...	...	...
NOVEMBER 1981	...	...	...	...	...	...	...	...	...	...				
NATL AERO SPACE ADMIN														
DECEMBER 1981	...	...	...	...	...	...	...	...	...	...	...	...	...	...
NOVEMBER 1981	...	...	...	...	...	...	...	...	...	...				
NATL LABOR RELATIONS BD														
DECEMBER 1981	...	...	...	...	...	...	...	...	...	...	1	4.55	...	...
NOVEMBER 1981	...	...	...	...	...	...	...	...	...	...				
NUCLEAR REGULATORY COMM														
DECEMBER 1981	...	...	...	...	...	...	...	...	...	...	...	...	...	...
NOVEMBER 1981	...	...	...	...	...	...	...	...	...	...				
OFFICE OF PERSONNEL MGMT														
DECEMBER 1981	...	...	...	...	...	...	...	...	...	...	2	9.52	...	...
NOVEMBER 1981	...	...	...	...	...	...	...	...	...	...				
PANAMA CANAL COMMISSION														
DECEMBER 1981	199	2.30	2	0.02	190	2.19	7	0.08	197	2.28	1,542	18.88	469	5.44
NOVEMBER 1981	95	1.11	1	0.01	75	0.88	19	0.22	94	1.10				
RAILROAD RETIREMENT BOARD														
DECEMBER 1981	...	...	...	...	...	...	...	...	...	...	...	...	...	...
NOVEMBER 1981	...	...	...	...	...	...	...	...	...	...				
SECURITIES & EXCHNGE COMM														
DECEMBER 1981	...	...	...	...	...	...	...	...	...	...	...	...	...	...
NOVEMBER 1981	...	...	...	...	...	...	...	...	...	...				
SMALL BUSINESS ADMIN														
DECEMBER 1981	1	1.14	...	...	...	...	1	1.14	1	1.14	17	17.53	6	6.74
NOVEMBER 1981	...	...	...	...	...	...	...	...	...	...				
SMITHSONIAN, SUMMARY														
DECEMBER 1981	...	...	...	...	...	...	...	...	...	...	19	19.00	...	...
NOVEMBER 1981	...	...	...	...	...	...	...	...	...	...				
TENNESSEE VALLEY AUTH														
DECEMBER 1981	...	...	...	...	...	...	...	...	...	...	...	...	...	...
NOVEMBER 1981	...	...	...	...	...	...	...	...	...	...				
US INTNATL DEV COOP AGCY														
DECEMBER 1981	12	0.37	...	...	12	0.37	...	...	12	0.37	193	5.76	29	0.90
NOVEMBER 1981	7	0.22	...	...	7	0.22	...	...	7	0.22				
US POSTAL SERVICE														
DECEMBER 1981	9	0.31	...	...	8	0.27	1	0.03	9	0.31	153	5.26	25	0.85
NOVEMBER 1981	7	0.24	...	...	7	0.24	...	...	7	0.24				
VETERANS ADMINISTRATION														
DECEMBER 1981	6	0.26	...	...	6	0.26	...	...	5	0.26	242	10.31	38	1.63
NOVEMBER 1981	21	0.90	...	...	19	0.82	2	0.09	21	0.90				

TABLE 22 -- SEPARATIONS BY TYPE, BRANCH, AND SELECTED AGENCY, ALL AREAS, NOVEMBER 1981 AND DECEMBER 1981

AGENCY	TOTAL		TRANSFERS		QUITS		OTHER SEPARATIONS		SEPARATIONS EXCLUDING TRANSFERS		SEPARATNS CY 1981 TO DATE		SEPARATNS FY 1982 TO DATE	
	NO.	RATE	NO.	RATE	NO.	RATE	NO.	RATE	NO.	RATE	NO.	RATE	NO.	RATE
TOTAL, ALL AGENCIES											618,322	21.59	129,352	4.58
DECEMBER 1981	38,989	1.38	2,222	0.08	11,715	0.41	25,052	0.89	36,757	1.30				
NOVEMBER 1981	37,187	1.32	2,671	0.09	12,019	0.43	22,497	0.80	34,516	1.22				
LEGISLATIVE BRANCH											3,033	15.18	644	3.31
DECEMBER 1981	193	0.99	9	0.05	43	0.22	141	0.73	184	0.95				
NOVEMBER 1981	180	0.92	25	0.13	31	0.16	124	0.64	155	0.80				
GENERAL ACCOUNTING OFC											1,118	20.93	256	4.86
DECEMBER 1981	57	1.08	7	0.13	22	0.42	28	0.53	50	0.95				
NOVEMBER 1981	59	1.12	12	0.23	18	0.34	29	0.55	47	0.89				
GOVERNMENT PRINTING OFC											836	12.94	156	2.46
DECEMBER 1981	55	0.87	...	...	12	0.19	43	0.68	55	0.87				
NOVEMBER 1981	46	0.72	12	0.19	6	0.09	28	0.44	34	0.53				
LIBRARY OF CONGRESS											579	10.98	131	2.53
DECEMBER 1981	49	0.95	...	...	...	...	49	0.95	49	0.95				
NOVEMBER 1981	44	0.85	...	...	...	...	44	0.85	44	0.85				
JUDICIAL BRANCH											...	...	...	...
DECEMBER 1981	...	...	...	...	...	...	...	...	...	...				
NOVEMBER 1981	...	...	...	...	...	...	...	...	...	...				
EXECUTIVE BRANCH											615,319	21.63	128,703	4.59
DECEMBER 1981	38,795	1.38	2,213	0.08	11,672	0.42	24,911	0.89	36,583	1.30				
NOVEMBER 1981	37,007	1.32	2,646	0.09	11,988	0.43	22,373	0.80	34,361	1.22				
EXEC OFC OF THE PRESIDENT											1,576	90.30	179	10.68
DECEMBER 1981	26	1.55	11	0.66	9	0.54	6	0.36	15	0.90				
NOVEMBER 1981	39	2.33	18	1.07	12	0.72	9	0.54	21	1.25				
EXECUTIVE DEPARTMENTS											413,986	23.81	86,246	5.05
DECEMBER 1981	25,378	1.49	1,691	0.10	7,600	0.45	16,387	0.96	23,687	1.39				
NOVEMBER 1981	24,613	1.44	2,003	0.12	7,854	0.46	14,756	0.86	22,610	1.32				
STATE											3,418	14.44	902	3.81
DECEMBER 1981	235	0.99	11	0.05	112	0.47	112	0.47	224	0.95				
NOVEMBER 1981	330	1.40	14	0.06	147	0.62	159	0.72	316	1.34				
TREASURY											34,123	26.71	7,410	6.22
DECEMBER 1981	2,054	1.73	231	0.19	1,248	1.05	575	0.48	1,823	1.54				
NOVEMBER 1981	1,859	1.56	216	0.18	1,019	0.85	624	0.52	1,643	1.37				
DEFENSE, TOTAL											206,865	20.80	32,401	3.23
DECEMBER 1981	11,772	1.17	815	0.08	3,591	0.36	7,366	0.73	10,957	1.09				
NOVEMBER 1981	9,256	0.92	960	0.10	3,681	0.37	4,615	0.46	8,296	0.83				
DEPT OF THE ARMY											75,613	21.18	11,258	3.14
DECEMBER 1981	4,860	1.35	216	0.06	1,678	0.47	2,956	0.82	4,644	1.29				
NOVEMBER 1981	3,364	0.94	172	0.05	1,515	0.42	1,677	0.47	3,192	0.89				
DEPT OF THE NAVY											58,797	18.22	9,908	3.00
DECEMBER 1981	2,798	0.85	195	0.06	900	0.27	1,703	0.52	2,603	0.79				
NOVEMBER 1981	2,757	0.85	320	0.10	1,133	0.35	1,304	0.40	2,437	0.75				
DEPT OF THE AIR FORCE											49,776	21.05	8,588	3.60
DECEMBER 1981	3,132	1.31	258	0.11	715	0.30	2,159	0.90	2,874	1.20				
NOVEMBER 1981	2,344	0.99	289	0.12	713	0.30	1,342	0.56	2,055	0.86				
DEFENSE LOG AGCY											8,793	18.83	1,542	3.28
DECEMBER 1981	604	1.28	94	0.20	128	0.27	382	0.81	510	1.08				
NOVEMBER 1981	389	0.83	106	0.23	121	0.26	152	0.35	283	0.60				
OTHER DEFENSE ACTIVITIES											13,885	43.97	1,205	3.63
DECEMBER 1981	378	1.13	52	0.16	170	0.51	156	0.47	326	0.98				
NOVEMBER 1981	402	1.21	73	0.22	199	0.60	130	0.39	329	0.99				

TABLE 22 -- SEPARATIONS BY TYPE, BRANCH, AND SELECTED AGENCY, ALL AREAS, NOVEMBER 1981 AND DECEMBER 1981

AGENCY	TOTAL		TRANSFERS		QUITS		OTHER SEPARATIONS		SEPARATIONS EXCLUDING TRANSFERS		SEPARATNS CY 1981 TO DATE		SEPARATNS FY 1982 TO DATE	
	NO.	RATE	NO.	RATE	NO.	RATE	NO.	RATE	NO.	RATE	NO.	RATE	NO.	RATE
JUSTICE														
DECEMBER 1981	401	0.73	35	0.06	191	0.35	175	0.32	366	0.67	6,858	12.30	1,500	2.73
NOVEMBER 1981	383	0.69	51	0.09	182	0.33	150	0.27	332	0.63				
INTERIOR														
DECEMBER 1981	1,144	1.52	73	0.10	283	0.38	788	1.05	1,071	1.42	28,557	35.58	6,313	8.27
NOVEMBER 1981	2,288	2.97	99	0.13	529	0.69	1,660	2.16	2,189	2.84				
AGRICULTURE														
DECEMBER 1981	3,665	3.12	96	0.08	523	0.44	3,047	2.59	3,570	3.04	50,302	39.92	18,496	15.39
NOVEMBER 1981	5,026	4.12	123	0.10	651	0.53	4,252	3.49	4,903	4.02				
COMMERCE														
DECEMBER 1981	1,359	3.75	52	0.14	166	0.46	1,141	3.15	1,307	3.61	16,577	39.26	4,698	12.79
NOVEMBER 1981	1,125	3.03	73	0.20	172	0.46	880	2.37	1,052	2.84				
LABOR														
DECEMBER 1981	250	1.21	32	0.15	163	0.79	55	0.27	218	1.06	4,451	20.21	941	4.53
NOVEMBER 1981	306	1.47	62	0.30	162	0.78	82	0.39	244	1.17				
HEALTH AND HUMAN SERVICES														
DECEMBER 1981	2,516	1.68	99	0.07	585	0.39	1,832	1.22	2,417	1.61	29,875	19.14	8,580	5.68
NOVEMBER 1981	2,701	1.77	160	0.11	839	0.55	1,702	1.12	2,541	1.67				
HOUSING & URBAN DEV														
DECEMBER 1981	209	1.36	32	0.21	41	0.27	136	0.88	177	1.15	3,228	20.05	565	3.54
NOVEMBER 1981	184	1.19	27	0.17	54	0.35	103	0.67	157	1.01				
TRANSPORTATION														
DECEMBER 1981	1,401	2.29	133	0.22	566	0.92	702	1.15	1,268	2.07	22,465	33.61	2,884	4.74
NOVEMBER 1981	777	1.28	111	0.18	284	0.47	382	0.63	666	1.10				
ENERGY														
DECEMBER 1981	305	1.61	79	0.42	113	0.60	113	0.60	226	1.19	5,570	27.13	1,270	6.67
NOVEMBER 1981	269	1.41	98	0.51	79	0.41	92	0.48	171	0.90				
EDUCATION														
DECEMBER 1981	66	1.09	3	0.05	18	0.30	45	0.74	63	1.04	1,585	23.21	305	4.97
NOVEMBER 1981	109	1.75	9	0.14	55	0.89	45	0.72	100	1.61				
INDEPENDENT AGENCIES														
DECEMBER 1981	13,392	1.22	511	0.05	4,063	0.37	8,818	0.80	12,881	1.17	199,761	18.10	42,283	3.86
NOVEMBER 1981	12,355	1.13	625	0.06	4,122	0.38	7,608	0.69	11,730	1.07				
ACTION														
DECEMBER 1981	41	2.52	9	0.55	8	0.49	24	1.48	32	1.97	1,017	53.87	367	21.88
NOVEMBER 1981	236	13.83	20	1.17	6	0.35	210	12.30	216	12.65				
ENVIRONMTL PROTECT AGCY														
DECEMBER 1981	178	1.42	21	0.17	76	0.61	81	0.65	157	1.25	3,969	28.51	716	5.69
NOVEMBER 1981	203	1.61	26	0.21	77	0.61	100	0.80	177	1.41				
EQUAL EMPLOY OPP COMM														
DECEMBER 1981	15	0.45	4	0.12	8	0.24	3	0.09	11	0.33	564	15.80	94	2.81
NOVEMBER 1981	36	1.07	17	0.51	15	0.45	4	0.12	19	0.57				
FEDERAL COMMUNICATNS COMM														
DECEMBER 1981	19	0.92	2	0.10	9	0.44	8	0.39	17	0.82	299	14.15	56	2.71
NOVEMBER 1981	19	0.92	2	0.10	9	0.43	8	0.39	17	0.82				
FEDERAL DEPOSIT INS CORP														
DECEMBER 1981	50	1.51	1	0.03	17	0.51	32	0.96	49	1.48	734	21.55	132	3.97
NOVEMBER 1981	33	0.99	4	0.12	20	0.60	9	0.27	29	0.87				
FED EMERGENCY MGMT AGCY														
DECEMBER 1981	25	1.08	2	0.09	19	0.82	4	0.17	23	0.99	881	32.45	50	2.14
NOVEMBER 1981	25	1.07	2	0.09	19	0.81	4	0.17	23	0.98				

TABLE 22 -- SEPARATIONS BY TYPE, BRANCH, AND SELECTED AGENCY, ALL AREAS, NOVEMBER 1981 AND DECEMBER 1981

AGENCY	TOTAL		TRANSFERS		QUITS		OTHER SEPARATIONS		SEPARATIONS EX-CLUDING TRANSFERS		SEPARATNS CY 1981 TO DATE		SEPARATNS FY 1982 TO DATE	
	NO.	RATE	NO.	RATE	NO.	RATE	NO.	RATE	NO.	RATE	NO.	RATE	NO.	RATE
FEDERAL TRADE COMM											563	31.99	131	7.77
DECEMBER 1981	26	1.55	2	0.12	17	1.01	7	0.42	24	1.43				
NOVEMBER 1981	28	1.65	5	0.30	15	0.95	7	0.41	23	1.36				
GENERAL SVCS ADMIN											7,522	21.64	1,712	5.12
DECEMBER 1981	677	2.03	119	0.36	218	0.66	340	1.02	558	1.68				
NOVEMBER 1981	448	1.33	90	0.27	151	0.45	207	0.61	358	1.06				
INTERNTL COMMUNICATN AGCY											858	10.78	156	1.90
DECEMBER 1981	61	0.78	2	0.03	8	0.10	51	0.65	59	0.75				
NOVEMBER 1981	51	0.65	3	0.04	12	0.15	36	0.46	48	0.61				
INTERSTATE COMMERCE COMM											320	17.72	73	4.38
DECEMBER 1981	26	1.57	8	0.48	5	0.30	13	0.78	18	1.09				
NOVEMBER 1981	23	1.37	13	0.77	6	0.36	4	0.24	10	0.60				
NATL AERO SPACE ADMIN											4,503	19.20	821	3.58
DECEMBER 1981	473	2.07	15	0.07	57	0.25	401	1.75	458	2.00				
NOVEMBER 1981	138	0.60	21	0.09	56	0.24	61	0.26	117	0.51				
NATL LABOR RELATIONS BD											730	23.89	121	4.72
DECEMBER 1981	52	1.82	4	0.14	13	0.46	35	1.23	48	1.68				
NOVEMBER 1981	24	0.83	2	0.07	11	0.38	11	0.38	22	0.76				
NUCLEAR REGULATORY COMM											559	15.95	66	1.87
DECEMBER 1981	14	0.40	1	0.03	10	0.28	3	0.08	13	0.37				
NOVEMBER 1981	23	0.66	3	0.09	18	0.51	2	0.06	20	0.57				
OFFICE OF PERSONNEL MGMT											1,993	24.87	447	5.84
DECEMBER 1981	147	1.93	49	0.64	50	0.66	48	0.63	98	1.29				
NOVEMBER 1981	66	0.86	16	0.21	23	0.30	27	0.35	50	0.65				
PANAMA CANAL COMMISSION											1,470	16.79	198	2.29
DECEMBER 1981	64	0.74	1	0.01	10	0.12	53	0.61	63	0.73				
NOVEMBER 1981	42	0.49	1	0.01	8	0.09	33	0.38	41	0.48				
RAILROAD RETIREMENT BOARD											387	22.42	63	3.91
DECEMBER 1981	28	1.74	5	0.31	10	0.62	13	0.81	23	1.43				
NOVEMBER 1981	9	0.56	2	0.12	2	0.12	5	0.31	7	0.43				
SECURITIES & EXCHNGE COMM											321	16.17	93	4.92
DECEMBER 1981	18	0.96	2	0.11	14	0.74	2	0.11	16	0.85				
NOVEMBER 1981	20	1.05	2	0.11	16	0.84	2	0.11	18	0.95				
SMALL BUSINESS ADMIN											2,100	38.38	250	4.89
DECEMBER 1981	78	1.52	10	0.20	29	0.57	39	0.76	68	1.33				
NOVEMBER 1981	78	1.53	10	0.20	34	0.67	34	0.67	68	1.33				
SMITHSONIAN, SUMMARY											1,117	24.61	210	4.91
DECEMBER 1981	52	1.22	1	0.02	25	0.59	26	0.61	51	1.19				
NOVEMBER 1981	35	0.82	2	0.05	16	0.37	17	0.40	33	0.77				
TENNESSEE VALLEY AUTH											25,776	50.54	6,974	14.55
DECEMBER 1981	2,193	4.63	6	0.01	470	0.99	1,717	3.62	2,187	4.62				
NOVEMBER 1981	2,164	4.46	10	0.02	536	1.11	1,618	3.34	2,154	4.44				
US INTNATL DEV COOP AGCY											1,012	16.91	208	3.60
DECEMBER 1981	83	1.44	8	0.14	16	0.28	59	1.02	75	1.30				
NOVEMBER 1981	38	0.66	6	0.10	9	0.16	23	0.40	32	0.55				
US POSTAL SERVICE											67,715	10.21	13,090	1.96
DECEMBER 1981	4,528	0.68	31	...	1,232	0.18	3,265	0.49	4,497	0.67				
NOVEMBER 1981	4,037	0.61	44	0.01	1,328	0.20	2,665	0.40	3,993	0.60				
VETERANS ADMINISTRATION											70,396	30.19	15,114	6.50
DECEMBER 1981	4,250	1.83	150	0.06	1,609	0.69	2,491	1.07	4,100	1.76				
NOVEMBER 1981	4,188	1.80	254	0.11	1,598	0.69	2,336	1.01	3,934	1.69				

TABLE 23 -- SEPARATIONS BY TYPE, BRANCH, AND SELECTED AGENCY, UNITED STATES, NOVEMBER 1981 AND DECEMBER 1981

AGENCY	TOTAL		TRANSFERS		QUITS		OTHER SEPARATIONS		SEPARATIONS EXCLUDING TRANSFERS		SEPARATNS CY 1981 TO DATE		SEPARATNS FY 1982 TO DATE	
	NO.	RATE	NO.	RATE	NO.	RATE	NO.	RATE	NO.	RATE	NO.	RATE	NO.	RATE
TOTAL, ALL AGENCIES											578,133	21.12	124,247	4.61
DECEMBER 1981	37,370	1.39	2,177	0.08	10,811	0.40	24,382	0.90	35,193	1.31				
NOVEMBER 1981	35,465	1.31	2,615	0.10	11,115	0.41	21,736	0.81	32,851	1.22				
LEGISLATIVE BRANCH											2,999	15.22	642	3.31
DECEMBER 1981	193	1.00	9	0.05	43	0.22	141	0.73	184	0.95				
NOVEMBER 1981	176	0.92	24	0.12	30	0.15	124	0.64	154	0.79				
GENERAL ACCOUNTING OFC											1,114	21.15	254	4.89
DECEMBER 1981	57	1.10	7	0.13	22	0.42	28	0.54	50	0.96				
NOVEMBER 1981	57	1.10	11	0.21	17	0.33	29	0.56	46	0.89				
GOVERNMENT PRINTING OFC											836	12.94	156	2.46
DECEMBER 1981	55	0.87	...	...	12	0.19	43	0.68	55	0.87				
NOVEMBER 1981	46	0.72	12	0.19	6	0.09	28	0.44	34	0.53				
LIBRARY OF CONGRESS											577	11.00	131	2.54
DECEMBER 1981	49	0.95	...	...	...	...	49	0.95	49	0.95				
NOVEMBER 1981	44	0.85	...	...	...	...	44	0.85	44	0.85				
JUDICIAL BRANCH											...	...	...	...
DECEMBER 1981	...	...	...	...	...	...	...	...	...	...				
NOVEMBER 1981	...	...	...	...	...	...	...	...	...	...				
EXECUTIVE BRANCH											575,134	21.17	123,605	4.62
DECEMBER 1981	37,177	1.39	2,168	0.08	10,768	0.40	24,241	0.91	35,039	1.31				
NOVEMBER 1981	35,285	1.32	2,591	0.10	11,085	0.41	21,512	0.81	32,697	1.22				
EXEC OFC OF THE PRESIDENT											1,574	90.56	179	10.71
DECEMBER 1981	26	1.56	11	0.66	9	0.54	6	0.36	15	0.90				
NOVEMBER 1981	39	2.33	18	1.08	12	0.72	9	0.54	21	1.26				
EXECUTIVE DEPARTMENTS											376,846	23.05	81,627	5.09
DECEMBER 1981	23,922	1.50	1,647	0.10	6,718	0.42	15,557	0.97	22,275	1.39				
NOVEMBER 1981	23,005	1.43	1,950	0.12	6,967	0.43	14,088	0.88	21,055	1.31				
STATE											1,965	23.97	557	6.78
DECEMBER 1981	141	1.72	9	0.11	65	0.79	67	0.82	132	1.61				
NOVEMBER 1981	197	2.41	13	0.16	104	1.27	80	0.98	184	2.25				
TREASURY											34,025	26.85	7,392	6.26
DECEMBER 1981	2,048	1.74	230	0.20	1,247	1.06	571	0.49	1,818	1.55				
NOVEMBER 1981	1,856	1.57	216	0.18	1,019	0.86	621	0.52	1,640	1.38				
DEFENSE, TOTAL											171,999	1[illegible].84	28,302	3.08
DECEMBER 1981	10,456	1.13	777	0.08	2,771	0.30	6,908	0.75	9,679	1.05				
NOVEMBER 1981	7,839	0.85	917	0.10	2,848	0.31	4,074	0.44	6,922	0.75				
DEPT OF THE ARMY											65,416	20.47	9,498	2.97
DECEMBER 1981	4,233	1.32	210	0.07	1,221	0.38	2,802	0.87	4,023	1.25				
NOVEMBER 1981	2,701	0.85	162	0.05	1,046	0.33	1,493	0.47	2,539	0.80				
DEPT OF THE NAVY											53,213	17.69	8,858	2.91
DECEMBER 1981	2,524	0.83	180	0.06	762	0.25	1,582	0.52	2,344	0.77				
NOVEMBER 1981	2,497	0.82	309	0.10	1,012	0.33	1,176	0.39	2,188	0.72				
DEPT OF THE AIR FORCE											41,305	18.50	7,693	3.41
DECEMBER 1981	2,855	1.26	243	0.11	597	0.26	2,015	0.89	2,612	1.15				
NOVEMBER 1981	2,078	0.92	274	0.12	612	0.27	1,192	0.53	1,804	0.80				
DEFENSE LOG AGCY											8,712	18.81	1,537	3.30
DECEMBER 1981	603	1.29	94	0.20	127	0.27	382	0.82	509	1.09				
NOVEMBER 1981	388	0.83	106	0.23	120	0.26	162	0.35	282	0.61				
OTHER DEFENSE ACTIVITIES											3,348	14.73	716	3.10
DECEMBER 1981	241	1.04	50	0.22	64	0.28	127	0.55	191	0.82				
NOVEMBER 1981	175	0.76	66	0.29	58	0.25	51	0.22	109	0.47				

TABLE 23 -- SEPARATIONS BY TYPE, BRANCH, AND SELECTED AGENCY, UNITED STATES, NOVEMBER 1981 AND DECEMBER 1981

AGENCY	TOTAL		TRANSFERS		QUITS		OTHER SEPARATIONS		SEPARATIONS EX-CLUDING TRANSFERS		SEPARATNS CY 1981 TO DATE		SEPARATNS FY 1982 TO DATE	
	NO.	RATE	NO.	RATE	NO.	RATE	NO.	RATE	NO.	RATE	NO.	RATE	NO.	RATE
JUSTICE											6,748	12.32	1,453	2.69
DECEMBER 1981	392	0.73	35	0.07	187	0.35	170	0.32	357	0.65				
NOVEMBER 1981	360	0.67	50	0.09	182	0.34	128	0.24	310	0.57				
INTERIOR											28,500	35.65	6,295	8.29
DECEMBER 1981	1,138	1.52	71	0.09	280	0.37	787	1.05	1,067	1.42				
NOVEMBER 1981	2,286	2.98	99	0.13	527	0.69	1,660	2.16	2,187	2.85				
AGRICULTURE											50,051	40.20	18,450	15.54
DECEMBER 1981	3,648	3.14	95	0.08	518	0.45	3,035	2.61	3,553	3.06				
NOVEMBER 1981	5,015	4.16	118	0.10	646	0.54	4,251	3.53	4,897	4.06				
COMMERCE											16,561	39.93	4,697	13.06
DECEMBER 1981	1,359	3.84	52	0.15	166	0.47	1,141	3.22	1,307	3.69				
NOVEMBER 1981	1,124	3.09	72	0.20	172	0.47	880	2.42	1,052	2.90				
LABOR											4,434	20.23	936	4.53
DECEMBER 1981	250	1.22	32	0.16	163	0.79	55	0.27	218	1.06				
NOVEMBER 1981	304	1.46	61	0.29	161	0.77	82	0.39	243	1.17				
HEALTH AND HUMAN SERVICES											29,783	19.20	8,556	5.70
DECEMBER 1981	2,514	1.69	99	0.07	584	0.39	1,831	1.23	2,415	1.62				
NOVEMBER 1981	2,691	1.78	159	0.11	837	0.55	1,695	1.12	2,532	1.67				
HOUSING & URBAN DEV											3,201	20.12	539	3.53
DECEMBER 1981	205	1.35	32	0.21	40	0.26	133	0.88	173	1.14				
NOVEMBER 1981	184	1.20	27	0.18	54	0.35	103	0.67	157	1.03				
TRANSPORTATION											22,315	33.72	2,876	4.77
DECEMBER 1981	1,400	2.31	133	0.22	566	0.93	701	1.16	1,267	2.09				
NOVEMBER 1981	771	1.28	111	0.18	283	0.47	377	0.63	660	1.10				
ENERGY											5,569	27.14	1,269	6.66
DECEMBER 1981	305	1.61	79	0.42	113	0.60	113	0.60	226	1.19				
NOVEMBER 1981	269	1.41	98	0.51	79	0.41	92	0.48	171	0.90				
EDUCATION											1,585	23.21	305	4.97
DECEMBER 1981	66	1.09	3	0.05	18	0.30	45	0.74	63	1.04				
NOVEMBER 1981	109	1.75	9	0.14	55	0.89	45	0.72	100	1.61				
INDEPENDENT AGENCIES											196,714	18.21	41,799	3.89
DECEMBER 1981	13,229	1.23	510	0.05	4,041	0.38	8,678	0.81	12,719	1.18				
NOVEMBER 1981	12,244	1.14	623	0.06	4,106	0.38	7,515	0.70	11,621	1.08				
ACTION											983	63.57	339	28.18
DECEMBER 1981	35	3.04	9	0.78	8	0.69	18	1.56	26	2.26				
NOVEMBER 1981	231	18.74	20	1.62	6	0.49	205	16.63	211	17.12				
ENVIRONMTL PROTECT AGCY											3,865	28.51	716	5.70
DECEMBER 1981	178	1.42	21	0.17	76	0.61	81	0.65	157	1.25				
NOVEMBER 1981	203	1.62	26	0.21	77	0.61	100	0.80	177	1.41				
EQUAL EMPLOY OPP COMM											564	15.80	94	2.81
DECEMBER 1981	15	0.45	4	0.12	8	0.24	3	0.09	11	0.33				
NOVEMBER 1981	36	1.07	17	0.51	15	0.45	4	0.12	19	0.57				
FEDERAL COMMUNICATNS COMM											299	14.20	56	2.72
DECEMBER 1981	19	0.92	2	0.10	9	0.44	8	0.39	17	0.83				
NOVEMBER 1981	19	0.92	2	0.10	9	0.44	8	0.39	17	0.82				
FEDERAL DEPOSIT INS CORP											718	21.41	130	3.97
DECEMBER 1981	50	1.53	1	0.03	17	0.52	32	0.98	49	1.50				
NOVEMBER 1981	33	1.00	4	0.12	20	0.61	9	0.27	29	0.88				
FED EMERGENCY MGMT AGCY											980	32.45	50	2.14
DECEMBER 1981	25	1.08	2	0.09	19	0.82	4	0.17	23	0.99				
NOVEMBER 1981	25	1.07	2	0.09	19	0.81	4	0.17	23	0.98				

TABLE 23 -- SEPARATIONS BY TYPE, BRANCH, AND SELECTED AGENCY, UNITED STATES, NOVEMBER 1981 AND DECEMBER 1981

AGENCY	TOTAL		TRANSFERS		QUITS		OTHER SEPARATIONS		SEPARATIONS EXCLUDING TRANSFERS		SEPARATNS CY 1981 TO DATE		SEPARATNS FY 1982 TO DATE	
	NO.	RATE	NO.	RATE	NO.	RATE	NO.	RATE	NO.	RATE	NO.	RATE	NO.	RATE
FEDERAL TRADE COMM														
DECEMBER 1981	26	1.55	2	0.12	17	1.01	7	0.42	24	1.43	563	31.99	131	7.77
NOVEMBER 1981	28	1.65	5	0.30	16	0.95	7	0.41	23	1.36				
GENERAL SVCS ADMIN														
DECEMBER 1981	676	2.04	119	0.36	218	0.66	339	1.02	557	1.68	7,585	21.60	1,707	5.12
NOVEMBER 1981	447	1.33	90	0.27	150	0.45	207	0.62	357	1.06				
INTERNTL COMMUNICATN AGCY														
DECEMBER 1981	33	0.97	2	0.06	7	0.21	24	0.71	31	0.92	340	10.25	85	2.52
NOVEMBER 1981	24	0.71	3	0.09	12	0.36	9	0.27	21	0.62				
INTERSTATE COMMERCE COMM														
DECEMBER 1981	26	1.57	8	0.48	5	0.30	13	0.78	18	1.09	320	17.72	73	4.38
NOVEMBER 1981	23	1.37	13	0.77	6	0.36	4	0.24	10	0.60				
NATL AERO SPACE ADMIN														
DECEMBER 1981	473	2.07	15	0.07	57	0.25	401	1.76	458	2.00	4,503	19.22	821	3.59
NOVEMBER 1981	138	0.60	21	0.09	56	0.24	61	0.27	117	0.51				
NATL LABOR RELATIONS BD														
DECEMBER 1981	51	1.80	4	0.14	13	0.46	34	1.20	47	1.66	696	23.93	119	4.18
NOVEMBER 1981	23	0.80	2	0.07	10	0.35	11	0.38	21	0.73				
NUCLEAR REGULATORY COMM														
DECEMBER 1981	14	0.40	1	0.03	10	0.28	3	0.08	13	0.37	559	15.95	66	1.87
NOVEMBER 1981	23	0.66	3	0.09	18	0.51	2	0.06	20	0.57				
OFFICE OF PERSONNEL MGMT														
DECEMBER 1981	147	1.94	49	0.65	50	0.66	48	0.63	98	1.29	1,988	24.87	447	5.86
NOVEMBER 1981	66	0.86	16	0.21	23	0.30	27	0.35	50	0.65				
PANAMA CANAL COMMISSION														
DECEMBER 1981	...	...	...	...	...	...	...	...	...	...	60	107.14	4	21.05
NOVEMBER 1981	1	5.13	...	...	...	...	1	5.13	1	5.13				
RAILROAD RETIREMENT BOARD														
DECEMBER 1981	28	1.74	5	0.31	10	0.62	13	0.81	23	1.43	387	22.42	63	3.91
NOVEMBER 1981	9	0.56	2	0.12	2	0.12	5	0.31	7	0.43				
SECURITIES & EXCHNGE COMM														
DECEMBER 1981	18	0.96	2	0.11	14	0.74	2	0.11	16	0.85	321	16.17	93	4.92
NOVEMBER 1981	20	1.05	2	0.11	16	0.84	2	0.11	18	0.95				
SMALL BUSINESS ADMIN														
DECEMBER 1981	75	1.49	10	0.20	28	0.56	37	0.74	65	1.29	2,365	38.43	245	4.88
NOVEMBER 1981	77	1.54	10	0.20	34	0.68	33	0.66	67	1.34				
SMITHSONIAN, SUMMARY														
DECEMBER 1981	51	1.22	1	0.02	25	0.60	25	0.60	50	1.20	1,104	24.87	205	4.91
NOVEMBER 1981	35	0.84	2	0.05	16	0.38	17	0.41	33	0.79				
TENNESSEE VALLEY AUTH														
DECEMBER 1981	2,193	4.63	6	0.01	470	0.99	1,717	3.62	2,187	4.62	25,775	50.54	6,974	14.55
NOVEMBER 1981	2,164	4.46	10	0.02	536	1.11	1,618	3.34	2,154	4.44				
US INTNATL DEV COOP AGCY														
DECEMBER 1981	52	2.04	8	0.31	15	0.59	29	1.14	44	1.73	502	22.85	115	4.56
NOVEMBER 1981	20	0.78	5	0.20	7	0.27	8	0.31	15	0.59				
US POSTAL SERVICE														
DECEMBER 1981	4,520	0.68	31	...	1,231	0.18	3,258	0.49	4,489	0.67	67,598	10.23	13,069	1.97
NOVEMBER 1981	4,030	0.61	44	0.01	1,328	0.20	2,658	0.40	3,986	0.60				
VETERANS ADMINISTRATION														
DECEMBER 1981	4,232	1.84	150	0.07	1,603	0.70	2,479	1.08	4,082	1.77	70,380	30.36	15,059	6.55
NOVEMBER 1981	4,179	1.82	254	0.11	1,595	0.69	2,330	1.01	3,925	1.71				

TABLE 24 -- SEPARATIONS BY TYPE, BRANCH, AND SELECTED AGENCY, WASHINGTON, D.C. SMSA, NOVEMBER 1981 AND DECEMBER 1981

AGENCY	TOTAL		TRANSFERS		QUITS		OTHER SEPARATIONS		SEPARATIONS EXCLUDING TRANSFERS		SEPARATNS CY 1981 TO DATE		SEPARATNS FY 1982 TO DATE	
	NO.	RATE	NO.	RATE	NO.	RATE	NO.	RATE	NO.	RATE	NO.	RATE	NO.	RATE
TOTAL, ALL AGENCIES											67,426	19.93	13,469	3.98
DECEMBER 1981	3,916	1.19	485	0.15	1,274	0.39	2,157	0.65	3,431	1.04				
NOVEMBER 1981	3,366	1.02	583	0.18	1,345	0.41	1,438	0.44	2,783	0.84				
LEGISLATIVE BRANCH											2,441	14.10	511	3.00
DECEMBER 1981	150	0.88	7	0.04	33	0.19	110	0.65	143	0.84				
NOVEMBER 1981	151	0.88	21	0.12	24	0.14	106	0.62	130	0.76				
GENERAL ACCOUNTING OFC											731	21.55	172	5.11
DECEMBER 1981	40	1.19	5	0.15	12	0.36	23	0.69	35	1.04				
NOVEMBER 1981	39	1.16	8	0.24	11	0.33	20	0.60	31	0.92				
GOVERNMENT PRINTING OFC											591	11.11	107	2.01
DECEMBER 1981	29	0.50	...	...	12	0.20	17	0.29	29	0.50				
NOVEMBER 1981	37	0.63	12	0.20	6	0.10	19	0.32	25	0.43				
LIBRARY OF CONGRESS											577	11.00	131	2.54
DECEMBER 1981	49	0.95	...	...	...	...	49	0.95	49	0.95				
NOVEMBER 1981	44	0.85	...	...	...	...	44	0.85	44	0.85				
JUDICIAL BRANCH											...	...	...	...
DECEMBER 1981	...	...	...	...	...	...	...	...	...	...				
NOVEMBER 1981	...	...	...	...	...	...	...	...	...	...				
EXECUTIVE BRANCH											64,985	20.25	12,958	4.04
DECEMBER 1981	3,765	1.20	478	0.15	1,241	0.40	2,047	0.65	3,288	1.05				
NOVEMBER 1981	3,215	1.03	562	0.18	1,321	0.42	1,332	0.43	2,653	0.85				
EXEC OFC OF THE PRESIDENT											1,576	90.56	179	10.71
DECEMBER 1981	26	1.56	11	0.66	9	0.54	6	0.36	15	0.90				
NOVEMBER 1981	39	2.33	18	1.08	12	0.72	9	0.54	21	1.26				
EXECUTIVE DEPARTMENTS											45,123	19.29	8,456	3.70
DECEMBER 1981	2,261	0.99	308	0.13	849	0.37	1,104	0.48	1,953	0.85				
NOVEMBER 1981	2,269	0.99	379	0.17	990	0.43	900	0.39	1,890	0.83				
STATE											1,535	22.47	394	5.44
DECEMBER 1981	94	1.29	5	0.07	54	0.74	35	0.48	89	1.22				
NOVEMBER 1981	157	2.19	7	0.10	92	1.28	58	0.81	150	2.09				
TREASURY											3,399	17.28	771	4.38
DECEMBER 1981	186	1.06	46	0.26	70	0.40	70	0.40	140	0.80				
NOVEMBER 1981	132	0.75	33	0.19	52	0.29	47	0.27	99	0.56				
DEFENSE, TOTAL											15,223	18.80	2,692	3.30
DECEMBER 1981	735	0.90	92	0.11	266	0.32	377	0.46	643	0.79				
NOVEMBER 1981	657	0.81	115	0.14	285	0.35	257	0.32	542	0.67				
DEPT OF THE ARMY											5,375	20.78	830	3.19
DECEMBER 1981	242	0.93	27	0.10	95	0.36	120	0.46	215	0.82				
NOVEMBER 1981	191	0.74	22	0.08	84	0.32	85	0.33	169	0.65				
DEPT OF THE NAVY											5,765	16.36	1,104	3.13
DECEMBER 1981	266	0.75	28	0.08	101	0.29	137	0.39	238	0.67				
NOVEMBER 1981	271	0.77	47	0.13	126	0.36	98	0.28	224	0.64				
DEPT OF THE AIR FORCE											1,780	28.29	301	4.71
DECEMBER 1981	85	1.33	12	0.19	30	0.47	43	0.67	73	1.14				
NOVEMBER 1981	79	1.25	11	0.17	29	0.46	39	0.62	68	1.08				
DEFENSE LOG AGCY											537	19.97	96	3.76
DECEMBER 1981	35	1.40	12	0.47	10	0.39	14	0.55	24	0.94				
NOVEMBER 1981	21	0.83	5	0.20	10	0.40	5	0.24	15	0.63				
OTHER DEFENSE ACTIVITIES											1,815	16.28	361	3.20
DECEMBER 1981	106	0.94	13	0.11	30	0.27	63	0.56	93	0.82				
NOVEMBER 1981	95	0.84	30	0.27	36	0.32	29	0.26	65	0.58				

TABLE 24 -- SEPARATIONS BY TYPE, BRANCH, AND SELECTED AGENCY, WASHINGTON, D.C. SMSA, NOVEMBER 1981 AND DECEMBER 1981

AGENCY	TOTAL		TRANSFERS		QUITS		OTHER SEPARATIONS		SEPARATIONS EX-CLUDING TRANSFERS		SEPARATNS CY 1981 TO DATE		SEPARATNS FY 1982 TO DATE	
	NO.	RATE	NO.	RATE	NO.	RATE	NO.	RATE	NO.	RATE	NO.	RATE	NO.	RATE
JUSTICE											2,292	14.33	460	2.93
DECEMBER 1981	129	0.82	6	0.04	62	0.40	61	0.39	123	0.79				
NOVEMBER 1981	123	0.78	13	0.08	58	0.37	52	0.33	110	0.70				
INTERIOR											2,418	22.66	371	3.60
DECEMBER 1981	81	0.79	10	0.10	35	0.34	36	0.35	71	0.69				
NOVEMBER 1981	116	1.12	21	0.20	43	0.42	52	0.50	95	0.92				
AGRICULTURE											2,532	20.86	548	4.13
DECEMBER 1981	125	0.94	20	0.15	41	0.31	64	0.48	105	0.79				
NOVEMBER 1981	127	0.96	20	0.15	48	0.36	59	0.45	107	0.81				
COMMERCE											3,733	18.90	542	2.96
DECEMBER 1981	152	0.83	20	0.11	39	0.21	93	0.51	132	0.72				
NOVEMBER 1981	186	1.01	38	0.21	69	0.37	79	0.43	148	0.80				
LABOR											1,641	21.98	284	4.02
DECEMBER 1981	81	1.16	14	0.20	61	0.87	6	0.09	67	0.95				
NOVEMBER 1981	99	1.39	14	0.20	65	0.91	20	0.28	85	1.19				
HEALTH AND HUMAN SERVICES											5,945	17.42	1,117	3.48
DECEMBER 1981	319	1.00	27	0.08	106	0.33	186	0.58	292	0.91				
NOVEMBER 1981	322	1.00	33	0.10	147	0.46	142	0.44	289	0.90				
HOUSING & URBAN DEV											973	21.50	159	3.63
DECEMBER 1981	66	1.52	5	0.12	15	0.35	46	1.06	61	1.41				
NOVEMBER 1981	43	0.98	7	0.16	16	0.37	20	0.46	36	0.82				
TRANSPORTATION											2,565	25.18	349	3.46
DECEMBER 1981	107	1.06	14	0.14	36	0.36	57	0.56	93	0.92				
NOVEMBER 1981	117	1.16	22	0.22	50	0.50	45	0.45	95	0.94				
ENERGY											2,212	28.21	595	8.48
DECEMBER 1981	134	1.92	46	0.66	54	0.77	34	0.49	88	1.26				
NOVEMBER 1981	127	1.80	49	0.69	38	0.54	40	0.57	78	.10				
EDUCATION											579	15.99	175	4.34
DECEMBER 1981	52	1.31	3	0.08	10	0.25	39	0.98	49	1.24				
NOVEMBER 1981	63	1.54	7	0.17	27	0.66	29	0.71	56	1.37				
INDEPENDENT AGENCIES											18,238	21.43	4,523	5.25
DECEMBER 1981	1,479	1.79	159	0.19	383	0.46	937	1.14	1,320	1.60				
NOVEMBER 1981	907	1.10	165	0.20	319	0.39	423	0.51	742	0.90				
ACTION											511	59.98	149	19.08
DECEMBER 1981	26	3.37	6	0.78	6	0.78	14	1.82	20	2.59				
NOVEMBER 1981	78	9.87	15	1.90	2	0.25	61	7.72	63	7.97				
ENVIRONMTL PROTECT AGCY											1,317	27.81	225	5.16
DECEMBER 1981	66	1.52	8	0.18	22	0.51	36	0.83	58	1.33				
NOVEMBER 1981	51	1.17	9	0.21	19	0.44	23	0.53	42	0.95				
EQUAL EMPLOY OPP COMM											130	16.56	15	2.04
DECEMBER 1981	3	0.41	1	0.14	2	0.27	...	...	2	0.27				
NOVEMBER 1981	3	0.41	1	0.14	1	0.14	1	0.14	2	0.27				
FEDERAL COMMUNICATNS COMM											231	15.00	49	3.27
DECEMBER 1981	16	1.07	2	0.13	8	0.53	6	0.40	14	0.93				
NOVEMBER 1981	16	1.07	2	0.13	8	0.53	6	0.40	14	0.93				
FEDERAL DEPOSIT INS CORP											333	35.84	53	5.61
DECEMBER 1981	28	2.98	1	0.11	3	0.32	24	2.55	27	2.87				
NOVEMBER 1981	14	1.47	2	0.21	8	0.84	4	0.42	12	1.26				
FED EMERGENCY MGMT AGCY											235	13.48	26	1.82
DECEMBER 1981	13	0.91	1	0.07	9	0.63	3	0.21	12	0.84				
NOVEMBER 1981	13	0.91	1	0.07	9	0.63	3	0.21	12	0.84				

TABLE 24 -- SEPARATIONS BY TYPE, BRANCH, AND SELECTED AGENCY, WASHINGTON, D.C. SMSA, NOVEMBER 1981 AND DECEMBER 1981

AGENCY	TOTAL		TRANSFERS		QUITS		OTHER SEPARATIONS		SEPARATIONS EX-CLUDING TRANSFERS		SEPARATNS CY 1981 TO DATE		SEPARATNS FY 1982 TO DATE	
	NO.	RATE	NO.	RATE	NO.	RATE	NO.	RATE	NO.	RATE	NO.	RATE	NO.	RATE
FEDERAL TRADE COMM											393	28.03	100	7.43
DECEMBER 1981	19	1.42	2	0.15	12	0.90	5	0.37	17	1.27				
NOVEMBER 1981	23	1.70	5	0.37	12	0.89	6	0.44	18	1.33				
GENERAL SVCS ADMIN											1,883	15.75	425	3.72
DECEMBER 1981	172	1.51	42	0.37	36	0.32	94	0.83	130	1.14				
NOVEMBER 1981	124	1.08	31	0.27	22	0.19	71	0.62	93	0.81				
INTERNTL COMMUNICATN AGCY											337	10.00	73	2.33
DECEMBER 1981	24	0.76	2	0.06	3	0.10	19	0.60	22	0.73				
NOVEMBER 1981	22	0.70	3	0.10	11	0.35	8	0.26	19	0.61				
INTERSTATE COMMERCE COMM											239	18.45	55	4.62
DECEMBER 1981	21	1.78	7	0.59	4	0.34	10	0.85	14	1.19				
NOVEMBER 1981	18	1.50	10	0.83	4	0.33	4	0.33	8	0.67				
NATL AERO SPACE ADMIN											885	17.65	143	2.90
DECEMBER 1981	57	1.16	2	0.04	11	0.22	44	0.89	55	1.12				
NOVEMBER 1981	36	0.73	9	0.18	16	0.32	11	0.22	27	0.55				
NATL LABOR RELATIONS BD											238	21.99	36	3.88
DECEMBER 1981	18	1.95	2	0.22	4	0.43	12	1.30	16	1.73				
NOVEMBER 1981	4	0.43	...	...	1	0.11	3	0.32	4	0.43				
NUCLEAR REGULATORY COMM											484	17.85	50	1.84
DECEMBER 1981	8	0.29	1	0.04	5	0.16	2	0.07	7	0.26				
NOVEMBER 1981	19	0.70	3	0.11	15	0.56	1	0.04	16	0.59				
OFFICE OF PERSONNEL MGMT											734	22.04	207	6.55
DECEMBER 1981	55	1.75	19	0.60	12	0.38	24	0.76	36	1.1[illegible]				
NOVEMBER 1981	46	1.44	12	0.38	13	0.41	21	0.66	34	1.07				
PANAMA CANAL COMMISSION											1	20.00	...	...
DECEMBER 1981	...	...	...	...	...	...	...	...	...	...				
NOVEMBER 1981	...	...	...	...	...	...	...	...	...	...				
RAILROAD RETIREMENT BOARD											2	25.00	...	...
DECEMBER 1981	...	...	...	...	...	...	...	...	...	...				
NOVEMBER 1981	...	...	...	...	...	...	...	...	...	...				
SECURITIES & EXCHNGE COMM											239	17.96	76	6.00
DECEMBER 1981	13	1.03	2	0.16	11	0.87	...	...	11	0.87				
NOVEMBER 1981	15	1.18	1	0.08	13	1.02	1	0.08	14	1.10				
SMALL BUSINESS ADMIN											282	26.40	55	5.18
DECEMBER 1981	16	1.50	1	0.09	7	0.66	8	0.75	15	1.41				
NOVEMBER 1981	18	1.70	3	0.28	9	0.85	6	0.57	15	1.42				
SMITHSONIAN, SUMMARY											1,349	24.88	189	4.76
DECEMBER 1981	47	1.19	1	0.03	25	0.63	21	0.53	46	1.16				
NOVEMBER 1981	34	0.86	2	0.05	15	0.38	17	0.43	32	0.81				
TENNESSEE VALLEY AUTH											4	26.67	2	14.29
DECEMBER 1981	1	7.41	...	...	1	7.41	...	...	1	7.41				
NOVEMBER 1981	1	6.90	...	...	1	6.90	...	...	1	6.90				
US INTNATL DEV COOP AGCY											531	22.97	116	4.59
DECEMBER 1981	52	2.06	8	0.32	15	0.59	29	1.15	44	1.74				
NOVEMBER 1981	20	0.79	5	0.20	7	0.28	8	0.32	15	0.59				
US POSTAL SERVICE											2,981	16.81	1,235	7.07
DECEMBER 1981	506	2.87	...	...	51	0.29	455	2.59	506	2.87				
NOVEMBER 1981	74	0.43	2	0.01	29	0.17	43	0.25	72	0.41				
VETERANS ADMINISTRATION											1,395	21.21	269	4.10
DECEMBER 1981	78	1.19	3	0.05	25	0.38	50	0.76	75	1.14				
NOVEMBER 1981	56	0.85	7	0.11	17	0.26	32	0.49	49	0.75				

TABLE 25 -- SEPARATIONS BY TYPE, BRANCH, AND SELECTED AGENCY, OVERSEAS, NOVEMBER 1981 AND DECEMBER 1981

AGENCY	TOTAL		TRANSFERS		QUITS		OTHER SEPARATIONS		SEPARATIONS EXCLUDING TRANSFERS		SEPARATNS CY 1981 TO DATE		SEPARATNS FY 1982 TO DATE	
	NO.	RATE	NO.	RATE	NO.	RATE	NO.	RATE	NO.	RATE	NO.	RATE	NO.	RATE
TOTAL, ALL AGENCIES														
DECEMBER 1981	1,619	1.25	45	0.03	904	0.70	670	0.52	1,574	1.22	40,199	31.65	5,105	3.96
NOVEMBER 1981	1,721	1.34	56	0.04	904	0.70	761	0.59	1,665	1.29				
LEGISLATIVE BRANCH														
DECEMBER 1981	...	...	...	...	...	...	...	...	...	...	4	4.76	2	2.53
NOVEMBER 1981	2	2.47	1	1.23	1	1.23	...	...	1	1.23				
GENERAL ACCOUNTING OFC														
DECEMBER 1981	...	...	...	...	...	...	...	...	...	...	4	5.33	2	2.78
NOVEMBER 1981	2	2.70	1	1.35	1	1.35	...	...	1	1.35				
GOVERNMENT PRINTING OFC														
DECEMBER 1981	...	...	...	...	...	...	...	...	...	...	...	...	...	...
NOVEMBER 1981	...	...	...	...	...	...	...	...	...	...				
LIBRARY OF CONGRESS														
DECEMBER 1981	...	...	...	...	...	...	...	...	...	...	...	...	...	...
NOVEMBER 1981	...	...	...	...	...	...	...	...	...	...				
JUDICIAL BRANCH														
DECEMBER 1981	...	...	...	...	...	...	...	...	...	...	...	...	...	...
NOVEMBER 1981	...	...	...	...	...	...	...	...	...	...				
EXECUTIVE BRANCH														
DECEMBER 1981	1,619	1.25	45	0.03	904	0.70	670	0.52	1,574	1.22	40,195	31.67	5,103	3.96
NOVEMBER 1981	1,719	1.34	55	0.04	903	0.70	761	0.59	1,664	1.29				
EXEC OFC OF THE PRESIDENT														
DECEMBER 1981	...	...	...	...	...	...	...	...	...	...	...	...	...	...
NOVEMBER 1981	...	...	...	...	...	...	...	...	...	...				
EXECUTIVE DEPARTMENTS														
DECEMBER 1981	1,456	1.37	44	0.04	882	0.83	530	0.50	1,412	1.33	37,138	35.84	4,619	4.36
NOVEMBER 1981	1,608	1.52	53	0.05	887	0.84	568	0.63	1,555	1.47				
STATE														
DECEMBER 1981	94	0.61	2	0.01	47	0.30	45	0.29	92	0.60	1,453	9.39	345	2.23
NOVEMBER 1981	133	0.86	1	0.01	43	0.28	89	0.58	132	0.85				
TREASURY														
DECEMBER 1981	5	0.57	1	0.10	1	0.10	4	0.38	5	0.48	98	9.40	18	1.72
NOVEMBER 1981	3	0.29	...	...	...	...	3	0.29	3	0.29				
DEFENSE, TOTAL														
DECEMBER 1981	1,316	1.56	38	0.05	820	0.97	458	0.54	1,278	1.51	34,856	42.71	4,099	4.88
NOVEMBER 1981	1,417	1.69	43	0.05	833	1.00	541	0.65	1,374	1.64				
DEPT OF THE ARMY														
DECEMBER 1981	627	1.62	6	0.02	457	1.18	164	0.42	621	1.61	10,177	27.22	1,760	4.58
NOVEMBER 1981	663	1.73	10	0.03	469	1.22	184	0.48	653	1.71				
DEPT OF THE NAVY														
DECEMBER 1981	274	1.24	15	0.07	138	0.62	121	0.55	259	1.17	5,579	25.63	950	4.30
NOVEMBER 1981	260	1.18	11	0.05	121	0.55	128	0.58	249	1.13				
DEPT OF THE AIR FORCE														
DECEMBER 1981	277	2.13	15	0.12	118	0.91	144	1.11	262	2.02	8,471	64.27	895	6.92
NOVEMBER 1981	266	2.06	15	0.12	101	0.78	150	1.16	251	1.94				
DEFENSE LOG AGCY														
DECEMBER 1981	1	0.26	...	...	1	0.26	...	...	1	0.26	91	21.54	5	1.28
NOVEMBER 1981	1	0.26	...	...	1	0.26	...	...	1	0.26				
OTHER DEFENSE ACTIVITIES														
DECEMBER 1981	137	1.35	2	0.02	106	1.04	29	0.29	135	1.33	10,538	118.98	489	4.83
NOVEMBER 1981	227	2.26	7	0.07	141	1.40	79	0.79	220	2.19				

TABLE 25 -- SEPARATIONS BY TYPE, BRANCH, AND SELECTED AGENCY, OVERSEAS, NOVEMBER 1981 AND DECEMBER 1981

AGENCY	TOTAL		TRANSFERS		QUITS		OTHER SEPARATIONS		SEPARATIONS EXCLUDING TRANSFERS		SEPARATNS CY 1981 TO DATE		SEPARATNS FY 1982 TO DATE	
	NO.	RATE	NO.	RATE	NO.	RATE	NO.	RATE	NO.	RATE	NO.	RATE	NO.	RATE
JUSTICE											113	11.43	47	4.23
DECEMBER 1981	9	0.81	...	...	4	0.36	5	0.45	9	0.81				
NOVEMBER 1981	23	2.07	1	0.09	...	...	22	1.98	22	1.98				
INTERIOR											57	19.59	18	5.25
DECEMBER 1981	6	1.75	2	0.58	3	0.87	1	0.29	4	1.17				
NOVEMBER 1981	2	0.59	...	...	2	0.59	...	...	2	0.59				
AGRICULTURE											241	16.41	46	3.15
DECEMBER 1981	18	1.24	1	0.07	5	0.34	12	0.83	17	1.17				
NOVEMBER 1981	11	0.75	5	0.34	5	0.34	1	0.07	6	0.41				
COMMERCE											15	2.12	1	0.13
DECEMBER 1981	...	...	...	...	...	...	...	...	...	...				
NOVEMBER 1981	1	0.13	1	0.13	...	...	...	...	...	...				
LABOR											17	16.83	5	5.05
DECEMBER 1981	...	...	...	...	...	...	...	...	...	...				
NOVEMBER 1981	2	2.03	1	1.02	1	1.02	...	...	1	1.02				
HEALTH AND HUMAN SERVICES											92	9.43	24	2.55
DECEMBER 1981	2	0.21	...	...	1	0.11	1	0.11	2	0.21				
NOVEMBER 1981	10	1.05	1	0.11	2	0.21	7	0.74	9	0.95				
HOUSING & URBAN DEV											27	14.36	7	3.91
DECEMBER 1981	4	2.23	...	...	1	0.56	3	1.68	4	2.23				
NOVEMBER 1981	...	...	...	...	...	...	...	...	...	...				
TRANSPORTATION											150	22.66	8	1.32
DECEMBER 1981	1	0.16	...	...	...	...	1	0.16	1	0.16				
NOVEMBER 1981	6	1.00	...	...	1	0.17	5	0.83	6	1.00				
ENERGY											1	25.00	1	20.00
DECEMBER 1981	...	...	...	...	...	...	...	...	...	...				
NOVEMBER 1981	...	...	...	...	...	...	...	...	...	...				
EDUCATION											...	...	...	...
DECEMBER 1981	...	...	...	...	...	...	...	...	...	...				
NOVEMBER 1981	...	...	...	...	...	...	...	...	...	...				
INDEPENDENT AGENCIES											3,347	13.09	484	2.12
DECEMBER 1981	163	0.71	1	...	22	0.10	140	0.61	162	0.71				
NOVEMBER 1981	111	0.49	2	0.01	16	0.07	93	0.41	109	0.48				
ACTION											134	26.85	28	5.91
DECEMBER 1981	6	1.27	...	...	...	...	6	1.27	6	1.27				
NOVEMBER 1981	5	1.05	...	...	...	...	5	1.05	5	1.05				
ENVIRONMTL PROTECT AGCY											4	25.00	...	...
DECEMBER 1981	...	...	...	...	...	...	...	...	...	...				
NOVEMBER 1981	...	...	...	...	...	...	...	...	...	...				
EQUAL EMPLOY OPP COMM											...	...	...	...
DECEMBER 1981	...	...	...	...	...	...	...	...	...	...				
NOVEMBER 1981	...	...	...	...	...	...	...	...	...	...				
FEDERAL COMMUNICATNS COMM											...	...	...	...
DECEMBER 1981	...	...	...	...	...	...	...	...	...	...				
NOVEMBER 1981	...	...	...	...	...	...	...	...	...	...				
FEDERAL DEPOSIT INS CORP											15	29.63	2	4.00
DECEMBER 1981	...	...	...	...	...	...	...	...	...	...				
NOVEMBER 1981	...	...	...	...	...	...	...	...	...	...				
FED EMERGENCY MGMT AGCY											1	33.33	...	...
DECEMBER 1981	...	...	...	...	...	...	...	...	...	...				
NOVEMBER 1981	...	...	...	...	...	...	...	...	...	...				

TABLE 25 -- SEPARATIONS BY TYPE, BRANCH, AND SELECTED AGENCY, OVERSEAS, NOVEMBER 1981 AND DECEMBER 1981

AGENCY	TOTAL		TRANSFERS		QUITS		OTHER SEPARATIONS		SEPARATIONS EXCLUDING TRANSFERS		SEPARATNS CY 1981 TO DATE		SEPARATNS FY 1982 TO DATE	
	NO.	RATE	NO.	RATE	NO.	RATE	NO.	RATE	NO.	RATE	NO.	RATE	NO.	RATE
FEDERAL TRADE COMM														
DECEMBER 1981	...	...	...	...	...	...	...	...	...	...	...	...	...	...
NOVEMBER 1981	...	...	...	...	...	...	...	...	...	...				
GENERAL SVCS ADMIN														
DECEMBER 1981	1	1.08	...	...	...	...	1	1.08	1	1.08	35	36.35	5	5.38
NOVEMBER 1981	1	1.07	...	...	1	1.07	...	...	1	1.07				
INTERNTL COMMUNICATN AGCY														
DECEMBER 1981	28	0.63	...	...	1	0.02	27	0.61	28	0.63	518	11.16	21	1.59
NOVEMBER 1981	27	0.60	...	...	...	...	27	0.60	27	0.60				
INTERSTATE COMMERCE COMM														
DECEMBER 1981	...	...	...	...	...	...	...	...	...	...	...	...	...	...
NOVEMBER 1981	...	...	...	...	...	...	...	...	...	...				
NATL AERO SPACE ADMIN														
DECEMBER 1981	...	...	...	...	...	...	...	...	...	...	...	...	...	...
NOVEMBER 1981	...	...	...	...	...	...	...	...	...	...				
NATL LABOR RELATIONS BD														
DECEMBER 1981	1	5.13	...	...	...	...	1	5.13	1	5.13	4	18.18	2	10.00
NOVEMBER 1981	1	4.88	...	...	1	4.88	...	...	1	4.88				
NUCLEAR REGULATORY COMM														
DECEMBER 1981	...	...	...	...	...	...	...	...	...	...	...	...	...	...
NOVEMBER 1981	...	...	...	...	...	...	...	...	...	...				
OFFICE OF PERSONNEL MGMT														
DECEMBER 1981	...	...	...	...	...	...	...	...	...	...	5	23.81	...	...
NOVEMBER 1981	...	...	...	...	...	...	...	...	...	...				
PANAMA CANAL COMMISSION														
DECEMBER 1981	64	0.74	1	0.01	10	0.12	53	0.61	63	0.73	1,410	16.21	194	2.25
NOVEMBER 1981	41	0.48	1	0.01	8	0.09	32	0.37	40	0.47				
RAILROAD RETIREMENT BOARD														
DECEMBER 1981	...	...	...	...	...	...	...	...	...	...	...	...	...	...
NOVEMBER 1981	...	...	...	...	...	...	...	...	...	...				
SECURITIES & EXCHNGE COMM														
DECEMBER 1981	...	...	...	...	...	...	...	...	...	...	...	...	...	...
NOVEMBER 1981	...	...	...	...	...	...	...	...	...	...				
SMALL BUSINESS ADMIN														
DECEMBER 1981	3	3.41	...	...	1	1.14	2	2.27	3	3.41	35	36.08	5	5.62
NOVEMBER 1981	1	1.12	...	...	...	...	1	1.12	1	1.12				
SMITHSONIAN, SUMMARY														
DECEMBER 1981	1	1.02	...	...	...	...	1	1.02	1	1.02	13	13.00	5	5.05
NOVEMBER 1981	...	...	...	...	...	...	...	...	...	...				
TENNESSEE VALLEY AUTH														
DECEMBER 1981	...	...	...	...	...	...	...	...	...	...	...	...	...	...
NOVEMBER 1981	...	...	...	...	...	...	...	...	...	...				
US INTNATL DEV COOP AGCY														
DECEMBER 1981	31	0.96	...	...	1	0.03	30	0.93	31	0.96	413	12.24	92	2.84
NOVEMBER 1981	18	0.56	1	0.03	2	0.06	15	0.46	17	0.52				
US POSTAL SERVICE														
DECEMBER 1981	8	0.27	...	...	1	0.03	7	0.24	8	0.27	117	4.02	21	0.72
NOVEMBER 1981	7	[illegible]	...	...	...	...	7	0.24	7	0.24				
VETERANS ADMINISTRATION														
DECEMBER 1981	18	0.77	...	...	6	0.26	12	0.52	18	0.77	316	13.44	56	2.41
NOVEMBER 1981	9	0.39	...	...	3	0.13	6	0.26	9	0.39				

TABLE 26 -- ACCESSIONS TO THE COMPETITIVE, EXCEPTED, AND SENIOR EXECUTIVE SERVICES OF THE FEDERAL GOVERNMENT BY BRANCH AND SELECTED AGENCY, ALL AREAS, NOVEMBER 1981 AND DECEMBER 1981

AGENCY	TOTAL		ACCESSIONS TO THE COMPETITIVE SERVICE						ACCESSIONS TO THE EXCEPTED AND SENIOR EXECUTIVE SERVICES					
			TOTAL		NEW HIRES		OTHER		TOTAL		NEW HIRES		OTHER	
	NO.	RATE	NO.	RATE	NO.	RATE	NO.	RATE	NO.	RATE	NO.	RATE	NO.	RATE
TOTAL, ALL AGENCIES														
DECEMBER 1981	43,997	1.56	18,262	1.08	14,516	0.86	3,746	0.22	25,735	2.26	22,594	1.99	3,141	0.28
NOVEMBER 1981	35,489	1.26	19,181	1.14	15,155	0.90	4,026	0.24	16,308	1.43	14,015	1.23	2,293	0.20
LEGISLATIVE BRANCH														
DECEMBER 1981	162	0.83	8	0.13	8	0.13	...	...	154	1.17	97	0.74	57	0.43
NOVEMBER 1981	140	0.72	8	0.13	6	0.09	2	0.03	132	1.00	79	0.60	53	0.40
GENERAL ACCOUNTING OFC														
DECEMBER 1981	64	1.22	...	...	...	...	...	...	64	1.22	55	1.05	9	0.17
NOVEMBER 1981	45	0.85	...	...	...	...	...	...	45	0.85	41	0.78	4	0.08
GOVERNMENT PRINTING OFC														
DECEMBER 1981	22	0.35	7	0.11	7	0.11	...	...	15	9.29	3	1.86	12	7.43
NOVEMBER 1981	13	0.20	7	0.11	6	0.10	1	0.02	6	3.48	2	1.16	4	2.32
LIBRARY OF CONGRESS														
DECEMBER 1981	36	0.70	...	...	...	...	...	...	36	0.70	...	...	36	0.70
NOVEMBER 1981	45	0.87	...	...	...	...	...	...	45	0.87	...	...	45	0.87
JUDICIAL BRANCH														
DECEMBER 1981	...	...	...	...	...	...	...	...	...	...	...	...	...	...
NOVEMBER 1981	...	...	...	...	...	...	...	...	...	...	...	...	...	...
EXECUTIVE BRANCH														
DECEMBER 1981	43,835	1.56	18,254	1.09	14,508	0.86	3,746	0.22	25,581	2.28	22,497	2.00	3,084	0.27
NOVEMBER 1981	35,349	1.26	19,173	1.14	15,149	0.90	4,024	0.24	16,176	1.44	13,936	1.24	2,240	0.20
EXEC OFC OF THE PRESIDENT														
DECEMBER 1981	37	2.21	17	2.28	12	1.61	5	0.67	20	2.16	20	2.16	...	...
NOVEMBER 1981	33	1.97	12	1.61	5	0.67	7	0.94	21	2.25	21	2.25	...	...
EXECUTIVE DEPARTMENTS														
DECEMBER 1981	22,399	1.31	15,496	1.10	12,189	0.86	3,307	0.23	6,903	2.36	5,736	1.96	1,167	0.40
NOVEMBER 1981	23,625	1.38	16,095	1.14	12,589	0.89	3,506	0.25	7,530	2.55	7,039	2.38	491	0.17
STATE														
DECEMBER 1981	233	0.98	96	2.54	93	2.46	3	0.08	137	0.69	108	0.54	29	0.15
NOVEMBER 1981	216	0.91	21	0.56	15	0.40	6	0.16	195	0.98	163	0.82	32	0.16
TREASURY														
DECEMBER 1981	3,089	2.60	2,601	2.39	2,404	2.21	197	0.18	488	4.90	416	4.18	72	0.72
NOVEMBER 1981	1,664	1.39	1,413	1.29	1,127	1.03	286	0.26	251	2.54	234	2.37	17	0.17
DEFENSE, TOTAL														
DECEMBER 1981	14,806	1.47	10,437	1.24	7,815	0.93	2,622	0.31	4,369	2.60	3,687	2.19	682	0.41
NOVEMBER 1981	15,942	1.59	11,455	1.37	8,937	1.07	2,518	0.30	4,487	2.69	4,223	2.53	264	0.16
DEPT OF THE ARMY														
DECEMBER 1981	5,672	1.58	3,815	1.32	3,173	1.10	642	0.22	1,857	2.60	1,558	2.18	299	0.42
NOVEMBER 1981	5,376	1.50	3,484	1.21	2,921	1.02	563	0.20	1,892	2.69	1,752	2.49	140	0.20
DEPT OF THE NAVY														
DECEMBER 1981	3,876	1.18	2,613	0.91	1,785	0.62	828	0.29	1,263	3.18	889	2.24	374	0.94
NOVEMBER 1981	5,109	1.57	4,088	1.43	3,038	1.06	1,050	0.37	1,021	2.58	911	2.30	110	0.28
DEPT OF THE AIR FORCE														
DECEMBER 1981	4,133	1.73	3,217	1.62	2,413	1.22	804	0.40	916	2.25	916	2.25	...	...
NOVEMBER 1981	4,152	1.74	3,164	1.60	2,522	1.28	642	0.33	988	2.44	988	2.44	...	...
DEFENSE LOG AGCY														
DECEMBER 1981	659	1.40	560	1.27	336	0.76	224	0.51	99	3.49	99	3.49	...	...
NOVEMBER 1981	491	1.05	388	0.88	284	0.64	104	0.24	103	3.70	103	3.70	...	...
OTHER DEFENSE ACTIVITIES														
DECEMBER 1981	466	1.40	232	1.16	108	0.54	124	0.62	234	1.74	225	1.68	9	0.07
NOVEMBER 1981	814	2.46	331	1.67	172	0.87	159	0.80	483	3.64	469	3.53	14	0.11

TABLE 26 -- ACCESSIONS TO THE COMPETITIVE, EXCEPTED, AND SENIOR EXECUTIVE SERVICES OF THE FEDERAL GOVERNMENT BY BRANCH AND SELECTED AGENCY, ALL AREAS, NOVEMBER 1981 AND DECEMBER 1981

AGENCY	TOTAL		ACCESSIONS TO THE COMPETITIVE SERVICE						ACCESSIONS TO THE EXCEPTED AND SENIOR EXECUTIVE SERVICES					
			TOTAL		NEW HIRES		OTHER		TOTAL		NEW HIRES		OTHER	
	NO.	RATE	NO.	RATE	NO.	RATE	NO.	RATE	NO.	RATE	NO.	RATE	NO.	RATE
JUSTICE														
DECEMBER 1981	276	0.50	144	0.48	134	0.45	10	0.03	132	0.53	83	0.33	49	0.20
NOVEMBER 1981	399	0.72	193	0.64	159	0.53	34	0.11	206	0.82	146	0.58	60	0.24
INTERIOR														
DECEMBER 1981	287	0.38	118	0.21	51	0.09	67	0.12	169	0.95	117	0.66	52	0.29
NOVEMBER 1981	1,067	1.39	242	0.42	171	0.29	71	0.12	825	4.39	783	4.16	42	0.22
AGRICULTURE														
DECEMBER 1981	1,466	1.25	391	0.38	358	0.35	33	0.03	1,075	6.72	963	6.02	112	0.70
NOVEMBER 1981	1,258	1.03	424	0.41	381	0.37	43	0.04	834	4.29	796	4.09	38	0.20
COMMERCE														
DECEMBER 1981	376	1.04	145	0.49	101	0.34	44	0.15	231	3.43	131	1.50	130	1.93
NOVEMBER 1981	335	0.90	185	0.61	133	0.44	52	0.17	150	2.18	139	2.02	11	0.16
LABOR														
DECEMBER 1981	47	0.23	42	0.22	11	0.06	31	0.16	5	0.38	5	0.38	...	...
NOVEMBER 1981	91	0.44	75	0.38	41	0.21	34	0.17	16	1.15	6	0.43	10	0.72
HEALTH AND HUMAN SERVICES														
DECEMBER 1981	585	0.39	472	0.37	342	0.27	130	0.10	113	0.54	112	0.53	1	...
NOVEMBER 1981	909	0.60	720	0.55	473	0.36	247	0.19	189	0.88	188	0.87	1	...
HOUSING & URBAN DEV														
DECEMBER 1981	50	0.33	34	0.23	15	0.10	19	0.13	16	2.00	9	1.13	7	0.88
NOVEMBER 1981	62	0.40	47	0.32	12	0.08	35	0.24	15	1.79	11	1.31	4	0.48
TRANSPORTATION														
DECEMBER 1981	991	1.62	861	1.47	773	1.32	88	0.15	130	4.55	97	3.39	33	1.15
NOVEMBER 1981	1,493	2.46	1,170	2.02	1,041	1.80	129	0.22	323	11.56	311	11.13	12	0.43
ENERGY														
DECEMBER 1981	172	0.91	143	0.84	80	0.47	63	0.37	29	1.47	29	1.47	...	...
NOVEMBER 1981	163	0.85	140	0.82	94	0.55	46	0.27	23	1.17	23	1.17	...	...
EDUCATION														
DECEMBER 1981	21	0.35	12	0.23	12	0.23	...	...	9	1.24	9	1.24	...	...
NOVEMBER 1981	26	0.42	10	0.18	5	0.09	5	0.09	16	2.14	16	2.14	...	...
INDEPENDENT AGENCIES														
DECEMBER 1981	21,399	1.95	2,741	1.03	2,307	0.87	434	0.16	18,658	2.25	15,741	2.02	1,917	0.23
NOVEMBER 1981	11,691	1.07	3,066	1.15	2,555	0.96	511	0.19	8,625	1.04	6,876	0.83	1,749	0.21
ACTION														
DECEMBER 1981	19	1.17	5	0.63	4	0.50	1	0.13	14	1.69	14	1.69	...	...
NOVEMBER 1981	25	1.46	6	0.69	5	0.57	1	0.11	19	2.28	19	2.28	...	...
ENVIRONMTL PROTECT AGCY														
DECEMBER 1981	88	0.70	44	0.42	22	0.21	22	0.21	44	2.20	37	1.85	7	0.35
NOVEMBER 1981	146	1.16	75	0.71	56	0.53	19	0.18	71	3.57	69	3.47	2	0.10
EQUAL EMPLOY OPP COMM														
DECEMBER 1981	1	0.03	...	...	...	...	...	...	1	0.17	1	0.17	...	...
NOVEMBER 1981	1	0.03	...	...	...	...	...	...	1	0.17	1	0.17	...	...
FEDERAL COMMUNICATNS COMM														
DECEMBER 1981	3	0.15	3	0.18	...	...	3	0.18	...	...	...	...	...	...
NOVEMBER 1981	3	0.14	3	0.18	...	...	3	0.18	...	...	...	...	...	...
FEDERAL DEPOSIT INS CORP														
DECEMBER 1981	23	0.69	10	0.36	7	0.25	3	0.11	13	2.50	6	1.15	7	1.34
NOVEMBER 1981	20	0.60	19	0.68	15	0.54	4	0.14	1	0.19	1	0.19	...	...
FED EMERGENCY MGMT AGCY														
DECEMBER 1981	11	0.47	5	0.24	5	0.24	...	...	6	2.83	6	2.83	...	...
NOVEMBER 1981	11	0.47	5	0.24	5	0.24	...	...	6	2.77	6	2.77	...	...

TABLE 26 -- ACCESSIONS TO THE COMPETITIVE, EXCEPTED, AND SENIOR EXECUTIVE SERVICES OF THE FEDERAL GOVERNMENT BY BRANCH AND SELECTED AGENCY, ALL AREAS, NOVEMBER 1981 AND DECEMBER 1981

AGENCY	TOTAL		ACCESSIONS TO THE COMPETITIVE SERVICE						ACCESSIONS TO THE EXCEPTED AND SENIOR EXECUTIVE SERVICES					
			TOTAL		NEW HIRES		OTHER		TOTAL		NEW HIRES		OTHER	
	NO.	RATE	NO.	RATE	NO.	RATE	NO.	RATE	NO.	RATE	NO.	RATE	NO.	RATE
FEDERAL TRADE COMM														
DECEMBER 1981	15	0.89	3	0.32	...	...	3	0.32	12	1.61	9	1.20	3	0.40
NOVEMBER 1981	18	1.06	3	0.32	...	...	3	0.32	15	1.99	15	1.99	...	...
GENERAL SVCS ADMIN														
DECEMBER 1981	146	0.44	93	0.30	69	0.22	24	0.08	53	2.06	42	1.63	11	0.43
NOVEMBER 1981	174	0.52	89	0.29	68	0.22	21	0.07	85	3.13	83	3.06	2	0.07
INTERNTL COMMUNICATN AGCY														
DECEMBER 1981	36	0.46	14	0.70	9	0.45	5	0.25	22	0.38	19	0.33	3	0.05
NOVEMBER 1981	64	0.82	12	0.60	8	0.40	4	0.20	52	0.89	51	0.87	1	0.02
INTERSTATE COMMERCE COMM														
DECEMBER 1981	4	0.24	3	0.22	...	...	3	0.22	1	0.34	...	...	1	0.34
NOVEMBER 1981	2	0.12	2	0.14	1	0.07	1	0.07	...	...	...	...	...	...
NATL AERO SPACE ADMIN														
DECEMBER 1981	176	0.77	46	0.22	36	0.17	10	0.05	130	8.74	27	1.81	103	6.92
NOVEMBER 1981	129	0.56	94	0.44	73	0.34	21	0.10	35	2.23	19	1.21	16	1.02
NATL LABOR RELATIONS BD														
DECEMBER 1981	4	0.14	2	0.12	...	...	2	0.12	2	0.17	1	0.09	1	0.09
NOVEMBER 1981	2	0.07	...	...	...	...	...	...	2	0.17	2	0.17	...	...
NUCLEAR REGULATORY COMM														
DECEMBER 1981	65	1.84	...	...	...	...	...	...	65	1.84	61	1.73	4	0.11
NOVEMBER 1981	25	0.71	...	...	...	...	...	...	25	0.71	19	0.54	6	0.17
OFFICE OF PERSONNEL MGMT														
DECEMBER 1981	24	0.32	11	0.17	7	0.11	4	0.06	13	1.34	13	1.34	...	...
NOVEMBER 1981	32	0.41	25	0.37	13	0.19	12	0.18	7	0.72	6	0.62	1	0.10
PANAMA CANAL COMMISSION														
DECEMBER 1981	199	2.29	...	...	...	...	...	...	199	2.30	190	2.19	9	0.10
NOVEMBER 1981	95	1.11	...	...	...	...	...	...	95	1.11	75	0.88	20	0.23
RAILROAD RETIREMENT BOARD														
DECEMBER 1981	8	0.50	8	0.50	4	0.25	4	0.25	...	...	...	...	...	...
NOVEMBER 1981	3	0.19	3	0.19	1	0.06	2	0.12	...	...	...	...	...	...
SECURITIES & EXCHNGE COMM														
DECEMBER 1981	3	0.16	2	0.16	...	...	2	0.16	1	0.15	1	0.15	...	...
NOVEMBER 1981	2	0.11	2	0.16	1	0.08	1	0.08	...	...	...	...	...	...
SMALL BUSINESS ADMIN														
DECEMBER 1981	102	1.99	26	0.61	18	0.42	8	0.19	76	8.64	68	7.73	8	0.91
NOVEMBER 1981	94	1.84	42	0.99	32	0.75	10	0.24	52	6.11	52	6.11	...	...
SMITHSONIAN, SUMMARY														
DECEMBER 1981	49	1.15	46	1.18	39	1.00	7	0.18	3	0.77	3	0.77	...	...
NOVEMBER 1981	33	0.77	30	0.77	21	0.54	9	0.23	3	0.76	3	0.76	...	...
TENNESSEE VALLEY AUTH														
DECEMBER 1981	1,094	2.31	...	...	...	...	...	...	1,094	2.31	247	0.52	847	1.79
NOVEMBER 1981	982	2.03	...	...	...	...	...	...	982	2.03	199	0.41	783	1.61
US INTNATL DEV COOP AGCY														
DECEMBER 1981	29	0.50	4	0.23	2	0.11	2	0.11	25	0.62	22	0.55	3	0.07
NOVEMBER 1981	31	0.53	7	0.39	3	0.17	4	0.23	24	0.60	24	0.60	...	...
US POSTAL SERVICE														
DECEMBER 1981	14,973	2.24	...	...	...	...	...	...	14,973	2.24	14,379	2.15	594	0.09
NOVEMBER 1981	4,981	0.75	...	...	...	...	...	...	4,981	0.75	4,453	0.67	528	0.08
VETERANS ADMINISTRATION														
DECEMBER 1981	4,112	1.77	2,328	1.45	2,009	1.26	319	0.20	1,784	2.46	1,479	2.04	305	0.42
NOVEMBER 1981	4,608	1.98	2,559	1.60	2,195	1.37	364	0.23	2,049	2.83	1,663	2.29	386	0.53

TABLE 27 -- ACCESSIONS TO THE COMPETITIVE, EXCEPTED, AND SENIOR EXECUTIVE SERVICES OF THE FEDERAL GOVERNMENT BY BRANCH AND SELECTED AGENCY, UNITED STATES, NOVEMBER 1981 AND DECEMBER 1981

AGENCY	TOTAL		ACCESSIONS TO THE COMPETITIVE SERVICE						ACCESSIONS TO THE EXCEPTED AND SENIOR EXECUTIVE SERVICES					
			TOTAL		NEW HIRES		OTHER		TOTAL		NEW HIRES		OTHER	
	NO.	RATE	NO.	RATE	NO.	RATE	NO.	RATE	NO.	RATE	NO.	RATE	NO.	RATE
TOTAL, ALL AGENCIES														
DECEMBER 1981	41,909	1.56	17,884	1.08	14,238	0.86	3,646	0.22	24,025	2.33	20,991	2.03	3,034	0.29
NOVEMBER 1981	32,819	1.22	18,720	1.12	14,782	0.89	3,938	0.24	14,099	1.36	11,955	1.16	2,144	0.21
LEGISLATIVE BRANCH														
DECEMBER 1981	162	0.84	8	0.13	8	0.13	...	...	154	1.18	97	0.74	57	0.44
NOVEMBER 1981	140	0.72	8	0.13	6	0.09	2	0.03	132	1.01	79	0.60	53	0.41
GENERAL ACCOUNTING OFC														
DECEMBER 1981	64	1.23	...	...	...	...	...	...	64	1.23	55	1.06	9	0.17
NOVEMBER 1981	45	0.87	...	...	...	...	...	...	45	0.87	41	0.79	4	0.08
GOVERNMENT PRINTING OFC														
DECEMBER 1981	22	0.35	7	0.11	7	0.11	...	...	15	9.29	3	1.86	12	7.43
NOVEMBER 1981	13	0.20	7	0.11	6	0.10	1	0.02	6	3.48	2	1.16	4	2.32
LIBRARY OF CONGRESS														
DECEMBER 1981	36	0.70	...	...	...	...	...	...	36	0.70	...	...	36	0.70
NOVEMBER 1981	45	0.87	...	...	...	...	...	...	45	0.87	...	...	45	0.87
JUDICIAL BRANCH														
DECEMBER 1981	...	...	...	...	...	...	...	...	...	...	...	...	...	...
NOVEMBER 1981	...	...	...	...	...	...	...	...	...	...	...	...	...	...
EXECUTIVE BRANCH														
DECEMBER 1981	41,747	1.56	17,876	1.08	14,230	0.86	3,646	0.22	23,871	2.34	20,894	2.05	2,977	0.29
NOVEMBER 1981	32,679	1.22	18,712	1.13	14,776	0.89	3,936	0.24	13,967	1.37	11,876	1.16	2,091	0.20
EXEC OFC OF THE PRESIDENT														
DECEMBER 1981	37	2.22	17	2.29	12	1.62	5	0.67	20	2.16	20	2.16	...	...
NOVEMBER 1981	33	1.97	12	1.62	5	0.67	7	0.94	21	2.26	21	2.26	...	...
EXECUTIVE DEPARTMENTS														
DECEMBER 1981	20,557	1.29	15,123	1.09	11,916	0.86	3,207	0.23	5,434	2.61	4,363	2.10	1,071	0.51
NOVEMBER 1981	21,104	1.31	15,651	1.12	12,231	0.88	3,420	0.25	5,453	2.57	5,091	2.40	362	0.17
STATE														
DECEMBER 1981	143	1.74	96	2.54	93	2.46	3	0.08	47	1.06	21	0.47	26	0.59
NOVEMBER 1981	112	1.37	21	0.56	15	0.40	6	0.16	91	2.08	61	1.39	30	0.68
TREASURY														
DECEMBER 1981	3,089	2.63	2,601	2.41	2,404	2.23	197	0.18	488	5.01	416	4.27	72	0.74
NOVEMBER 1981	1,659	1.40	1,410	1.30	1,127	1.04	283	0.26	249	2.58	232	2.40	17	0.18
DEFENSE, TOTAL														
DECEMBER 1981	13,115	1.42	10,102	1.23	7,579	0.92	2,523	0.31	3,013	2.96	2,424	2.38	589	0.58
NOVEMBER 1981	13,566	1.48	11,038	1.35	8,601	1.05	2,437	0.30	2,528	2.51	2,391	2.37	137	0.14
DEPT OF THE ARMY														
DECEMBER 1981	4,865	1.52	3,675	1.31	3,064	1.09	611	0.22	1,190	2.93	983	2.42	207	0.51
NOVEMBER 1981	4,195	1.31	3,305	1.18	2,776	0.99	529	0.19	890	2.23	869	2.17	21	0.05
DEPT OF THE NAVY														
DECEMBER 1981	3,508	1.15	2,517	0.89	1,710	0.61	807	0.29	991	4.20	617	2.61	374	1.58
NOVEMBER 1981	4,750	1.56	3,960	1.41	2,930	1.04	1,030	0.37	790	3.37	681	2.90	109	0.46
DEPT OF THE AIR FORCE														
DECEMBER 1981	3,795	1.68	3,126	1.60	2,365	1.21	761	0.39	669	2.13	669	2.13	...	...
NOVEMBER 1981	3,739	1.66	3,054	1.58	2,439	1.26	615	0.32	685	2.20	685	2.20	...	...
DEFENSE LOG AGCY														
DECEMBER 1981	658	1.41	559	1.27	336	0.76	223	0.51	99	3.77	99	3.77	...	...
NOVEMBER 1981	490	1.05	388	0.88	284	0.65	104	0.24	102	3.98	102	3.98	...	...
OTHER DEFENSE ACTIVITIES														
DECEMBER 1981	289	1.25	225	1.16	104	0.53	121	0.62	64	1.71	56	1.49	8	0.21
NOVEMBER 1981	392	1.70	331	1.71	172	0.89	159	0.82	61	1.64	54	1.45	7	0.19

TABLE 27 -- ACCESSIONS TO THE COMPETITIVE, EXCEPTED, AND SENIOR EXECUTIVE SERVICES OF THE FEDERAL GOVERNMENT BY BRANCH AND SELECTED AGENCY, UNITED STATES, NOVEMBER 1981 AND DECEMBER 1981

AGENCY	TOTAL		ACCESSIONS TO THE COMPETITIVE SERVICE						ACCESSIONS TO THE EXCEPTED AND SENIOR EXECUTIVE SERVICES					
			TOTAL		NEW HIRES		OTHER		TOTAL		NEW HIRES		OTHER	
	NO.	RATE	NO.	RATE	NO.	RATE	NO.	RATE	NO.	RATE	NO.	RATE	NO.	RATE
JUSTICE														
DECEMBER 1981	259	0.48	130	0.44	120	0.41	10	0.03	129	0.53	80	0.33	49	0.20
NOVEMBER 1981	389	0.72	184	0.63	150	0.51	34	0.12	205	0.83	145	0.59	60	0.24
INTERIOR														
DECEMBER 1981	280	0.37	114	0.20	47	0.38	67	0.12	166	0.93	114	0.64	52	0.29
NOVEMBER 1981	1,056	1.39	242	0.42	171	0.29	71	0.12	824	4.41	782	4.18	42	0.22
AGRICULTURE														
DECEMBER 1981	1,443	1.24	383	0.38	350	0.35	33	0.03	1,060	6.88	948	6.15	112	0.73
NOVEMBER 1981	1,254	1.04	424	0.42	381	0.37	43	0.04	830	4.39	792	4.19	38	0.20
COMMERCE														
DECEMBER 1981	376	1.06	145	0.49	101	0.34	44	0.15	231	3.80	101	1.66	130	2.14
NOVEMBER 1981	334	0.92	185	0.61	133	0.44	52	0.17	149	2.40	138	2.22	11	0.18
LABOR														
DECEMBER 1981	46	0.22	42	0.22	11	0.06	31	0.16	4	0.31	4	0.31	...	...
NOVEMBER 1981	59	0.43	75	0.39	41	0.21	34	0.17	14	1.05	4	0.30	10	0.75
HEALTH AND HUMAN SERVICES														
DECEMBER 1981	583	0.39	471	0.37	341	0.27	130	0.10	112	0.54	111	0.53	1	...
NOVEMBER 1981	902	0.60	714	0.55	468	0.36	246	0.19	188	0.88	187	0.87	1	...
HOUSING & URBAN DEV														
DECEMBER 1981	50	0.33	34	0.24	15	0.10	19	0.13	16	2.01	9	1.13	7	0.88
NOVEMBER 1981	61	0.40	46	0.32	12	0.08	34	0.23	15	1.80	11	1.32	4	0.48
TRANSPORTATION														
DECEMBER 1981	980	1.62	850	1.47	763	1.32	87	0.15	130	4.73	97	3.53	33	1.20
NOVEMBER 1981	1,483	2.47	1,162	2.02	1,033	1.80	129	0.22	321	11.95	309	11.51	12	0.45
ENERGY														
DECEMBER 1981	172	0.91	143	0.84	80	0.47	63	0.37	29	1.48	29	1.48	...	...
NOVEMBER 1981	163	0.85	140	0.82	94	0.55	46	0.27	23	1.17	23	1.17	...	...
EDUCATION														
DECEMBER 1981	21	0.35	12	0.23	12	0.23	...	...	9	1.25	9	1.25	...	...
NOVEMBER 1981	26	0.42	10	0.18	5	0.09	5	0.09	16	2.15	16	2.15	...	...
INDEPENDENT AGENCIES														
DECEMBER 1981	21,153	1.97	2,736	1.03	2,302	0.87	434	0.16	18,417	2.28	16,511	2.04	1,906	0.24
NOVEMBER 1981	11,542	1.08	3,049	1.15	2,540	0.96	509	0.19	8,493	1.05	6,764	0.84	1,729	0.21
ACTION														
DECEMBER 1981	14	1.22	5	0.63	4	0.51	1	0.13	9	2.49	9	2.49	...	...
NOVEMBER 1981	22	1.78	6	0.69	5	0.57	1	0.11	16	4.41	16	4.41	...	...
ENVIRONMTL PROTECT AGCY														
DECEMBER 1981	88	0.70	44	0.42	22	0.21	22	0.21	44	2.20	37	1.85	7	0.35
NOVEMBER 1981	146	1.16	75	0.71	56	0.53	19	0.18	71	3.58	69	3.48	2	0.10
EQUAL EMPLOY OPP COMM														
DECEMBER 1981	1	0.03	...	...	...	...	...	...	1	0.17	1	0.17	...	...
NOVEMBER 1981	1	0.03	...	...	...	...	...	...	1	0.17	1	0.17	...	...
FEDERAL COMMUNICATNS COMM														
DECEMBER 1981	3	0.15	3	0.18	...	...	3	0.18	...	...	...	...	...	...
NOVEMBER 1981	3	0.15	3	0.18	...	...	3	0.18	...	...	...	...	...	...
FEDERAL DEPOSIT INS CORP														
DECEMBER 1981	23	0.70	10	0.36	7	0.25	3	0.11	13	2.69	6	1.24	7	1.45
NOVEMBER 1981	20	0.61	19	0.68	15	0.54	4	0.14	1	0.20	1	0.20	...	...
FED EMERGENCY MGMT AGCY														
DECEMBER 1981	11	0.47	5	0.24	5	0.24	...	...	6	2.83	6	2.83	...	...
NOVEMBER 1981	11	0.47	5	0.24	5	0.24	...	...	6	2.77	6	2.77	...	...

TABLE 27 -- ACCESSIONS TO THE COMPETITIVE, EXCEPTED, AND SENIOR EXECUTIVE SERVICES OF THE FEDERAL GOVERNMENT BY BRANCH AND SELECTED AGENCY, UNITED STATES, NOVEMBER 1981 AND DECEMBER 1981

AGENCY	TOTAL		ACCESSIONS TO THE COMPETITIVE SERVICE						ACCESSIONS TO THE EXCEPTED AND SENIOR EXECUTIVE SERVICES					
			TOTAL		NEW HIRES		OTHER		TOTAL		NEW HIRES		OTHER	
	NO.	RATE	NO.	RATE	NO.	RATE	NO.	RATE	NO.	RATE	NO.	RATE	NO.	RATE
FEDERAL TRADE COMM														
DECEMBER 1981	15	0.89	3	0.32	...	...	3	0.32	12	1.61	9	1.20	3	0.40
NOVEMBER 1981	18	1.06	3	0.32	...	...	3	0.32	15	1.99	15	1.99	...	...
GENERAL SVCS ADMIN														
DECEMBER 1981	146	0.44	93	0.30	69	0.23	24	0.08	53	2.07	42	1.64	11	0.43
NOVEMBER 1981	174	0.52	89	0.29	68	0.22	21	0.07	85	3.16	83	3.08	2	0.07
INTERNTL COMMUNICATN AGCY														
DECEMBER 1981	25	0.74	14	0.70	9	0.45	5	0.25	11	0.79	8	0.58	3	0.22
NOVEMBER 1981	52	1.54	12	0.60	8	0.40	4	0.20	40	2.93	39	2.85	1	0.07
INTERSTATE COMMERCE COMM														
DECEMBER 1981	4	0.24	3	0.22	...	...	3	0.22	1	0.34	...	...	1	0.34
NOVEMBER 1981	2	0.12	2	0.14	1	0.07	1	0.07	...	...	...	...	...	...
NATL AERO SPACE ADMIN														
DECEMBER 1981	176	0.77	46	0.22	36	0.17	10	0.05	130	8.74	27	1.82	103	6.93
NOVEMBER 1981	129	0.56	94	0.44	73	0.34	21	0.10	35	2.23	19	1.21	16	1.02
NATL LABOR RELATIONS BD														
DECEMBER 1981	4	0.14	2	0.12	...	...	2	0.12	2	0.17	1	0.09	1	0.09
NOVEMBER 1981	2	0.07	...	...	...	...	...	...	2	0.17	2	0.17	...	...
NUCLEAR REGULATORY COMM														
DECEMBER 1981	65	1.84	...	...	...	...	...	...	65	1.84	61	1.73	4	0.11
NOVEMBER 1981	25	0.71	...	...	...	...	...	...	25	0.71	19	0.54	6	0.17
OFFICE OF PERSONNEL MGMT														
DECEMBER 1981	24	0.32	11	0.17	7	0.11	4	0.06	13	1.34	13	1.34	...	...
NOVEMBER 1981	32	0.42	25	0.37	13	0.19	12	0.18	7	0.72	6	0.62	1	0.10
PANAMA CANAL COMMISSION														
DECEMBER 1981	...	...	...	...	...	...	...	...	...	...	...	...	...	...
NOVEMBER 1981	...	...	...	...	...	...	...	...	...	...	...	...	...	...
RAILROAD RETIREMENT BOARD														
DECEMBER 1981	8	0.50	8	0.50	4	0.25	4	0.25	...	...	...	...	...	...
NOVEMBER 1981	3	0.19	3	0.19	1	0.06	2	0.12	...	...	...	...	...	...
SECURITIES & EXCHNGE COMM														
DECEMBER 1981	3	0.16	2	0.16	...	...	2	0.16	1	0.15	1	0.15	...	...
NOVEMBER 1981	2	0.11	2	0.16	1	0.08	1	0.08	...	...	...	...	...	...
SMALL BUSINESS ADMIN														
DECEMBER 1981	131	2.01	26	0.63	18	0.43	8	0.19	75	8.63	68	7.83	7	0.81
NOVEMBER 1981	94	1.88	42	1.01	32	0.77	10	0.24	52	6.19	52	6.19	...	...
SMITHSONIAN, SUMMARY														
DECEMBER 1981	49	1.17	46	1.18	39	1.00	7	0.18	3	1.03	3	1.03	...	...
NOVEMBER 1981	33	0.79	30	0.77	21	0.54	9	0.23	3	1.01	3	1.01	...	...
TENNESSEE VALLEY AUTH														
DECEMBER 1981	1,094	2.31	...	...	...	...	...	...	1,094	2.31	247	0.52	847	1.79
NOVEMBER 1981	982	2.03	...	...	...	...	...	...	982	2.03	199	0.41	783	1.61
US INTNATL DEV COOP AGCY														
DECEMBER 1981	17	0.67	4	0.23	2	0.11	2	0.11	13	1.66	10	1.27	3	0.38
NOVEMBER 1981	24	0.94	7	0.39	3	0.17	4	0.23	17	2.17	17	2.17	...	...
US POSTAL SERVICE														
DECEMBER 1981	14,964	2.25	...	...	...	...	...	...	14,964	2.25	14,371	2.16	593	0.09
NOVEMBER 1981	4,974	0.75	...	...	...	...	...	...	4,974	0.75	4,446	0.67	528	0.08
VETERANS ADMINISTRATION														
DECEMBER 1981	4,106	1.78	2,323	1.46	2,004	1.26	319	0.20	1,783	2.49	1,478	2.06	305	0.43
NOVEMBER 1981	4,587	2.00	2,542	1.61	2,180	1.38	362	0.23	2,045	2.86	1,659	2.32	386	0.54

TABLE 28 -- ACCESSIONS TO THE COMPETITIVE, EXCEPTED, AND SENIOR EXECUTIVE SERVICES OF THE FEDERAL GOVERNMENT BY BRANCH AND SELECTED AGENCY, WASHINGTON, D.C. SMSA, NOVEMBER 1981 AND DECEMBER 1981

AGENCY	TOTAL		ACCESSIONS TO THE COMPETITIVE SERVICE						ACCESSIONS TO THE EXCEPTED AND SENIOR EXECUTIVE SERVICES					
			TOTAL		NEW HIRES		OTHER		TOTAL		NEW HIRES		OTHER	
	NO.	RATE	NO.	RATE	NO.	RATE	NO.	RATE	NO.	RATE	NO.	RATE	NO.	RATE
TOTAL, ALL AGENCIES														
DECEMBER 1981	3,085	0.94	1,758	0.71	1,256	0.51	502	0.20	1,327	1.60	975	1.17	352	0.42
NOVEMBER 1981	2,913	0.88	1,562	0.63	917	0.37	645	0.26	1,351	1.63	1,177	1.42	174	0.21
LEGISLATIVE BRANCH														
DECEMBER 1981	132	0.77	8	0.14	8	0.14	...	...	124	1.11	75	0.67	49	0.44
NOVEMBER 1981	126	0.74	8	0.14	6	0.10	2	0.03	118	1.05	68	0.61	50	0.45
GENERAL ACCOUNTING OFC														
DECEMBER 1981	35	1.04	...	...	...	...	...	...	35	1.04	33	0.98	2	0.06
NOVEMBER 1981	33	0.98	...	...	...	...	...	...	33	0.98	30	0.89	3	0.09
GOVERNMENT PRINTING OFC														
DECEMBER 1981	21	0.36	7	0.12	7	0.12	...	...	14	10.53	3	2.26	11	8.27
NOVEMBER 1981	11	0.19	7	0.12	6	0.10	1	0.02	4	2.97	2	1.49	2	1.49
LIBRARY OF CONGRESS														
DECEMBER 1981	36	0.70	...	...	...	...	...	...	36	0.70	...	...	36	0.70
NOVEMBER 1981	45	0.87	...	...	...	...	...	...	45	0.87	...	...	45	0.87
JUDICIAL BRANCH														
DECEMBER 1981	...	...	...	...	...	...	...	...	...	...	...	...	...	...
NOVEMBER 1981	...	...	...	...	...	...	...	...	...	...	...	...	...	...
EXECUTIVE BRANCH														
DECEMBER 1981	2,953	0.94	1,750	0.73	1,248	0.52	502	0.21	1,203	1.68	900	1.25	303	0.42
NOVEMBER 1981	2,787	0.89	1,554	0.64	911	0.38	643	0.27	1,233	1.73	1,109	1.55	124	0.17
EXEC OFC OF THE PRESIDENT														
DECEMBER 1981	37	2.22	17	2.29	12	1.62	5	0.67	20	2.16	20	2.16	...	...
NOVEMBER 1981	33	1.97	12	1.62	5	0.67	7	0.94	21	2.26	21	2.26	...	...
EXECUTIVE DEPARTMENTS														
DECEMBER 1981	2,141	0.94	1,510	0.79	1,083	0.56	427	0.22	631	1.72	405	1.10	226	0.62
NOVEMBER 1981	1,941	0.85	1,311	0.68	766	0.40	545	0.28	630	1.72	538	1.47	92	0.25
STATE														
DECEMBER 1981	117	1.61	91	2.96	90	2.93	1	0.03	26	0.62	20	0.48	6	0.14
NOVEMBER 1981	98	1.36	19	0.62	13	0.42	6	0.20	79	1.92	60	1.46	19	0.46
TREASURY														
DECEMBER 1981	76	0.43	30	0.19	5	0.33	25	0.16	46	2.55	34	1.89	12	0.67
NOVEMBER 1981	80	0.45	60	0.38	30	0.19	30	0.19	20	1.10	18	0.99	2	0.11
DEFENSE, TOTAL														
DECEMBER 1981	1,334	1.63	1,071	1.46	772	1.05	299	0.41	263	3.04	182	2.10	81	0.94
NOVEMBER 1981	1,049	1.29	852	1.17	505	0.69	347	0.48	197	2.31	186	2.18	11	0.13
DEPT OF THE ARMY														
DECEMBER 1981	523	2.00	426	1.74	357	1.45	69	0.28	97	6.03	64	3.98	33	2.05
NOVEMBER 1981	348	1.34	292	1.20	228	0.94	64	0.26	56	3.61	56	3.61	...	...
DEPT OF THE NAVY														
DECEMBER 1981	350	0.99	270	0.83	176	0.54	94	0.29	80	2.91	39	1.42	41	1.49
NOVEMBER 1981	389	1.10	308	0.95	140	0.43	168	0.52	81	3.00	75	2.77	6	0.22
DEPT OF THE AIR FORCE														
DECEMBER 1981	218	3.40	202	3.58	158	2.80	44	0.78	16	2.11	16	2.11	...	...
NOVEMBER 1981	119	1.89	106	1.91	57	1.02	49	0.88	13	1.73	13	1.73	...	...
DEFENSE LOG AGCY														
DECEMBER 1981	136	4.13	85	3.51	35	1.45	50	2.07	21	14.63	21	14.63	...	...
NOVEMBER 1981	13	0.51	12	0.50	7	0.29	5	0.21	1	0.74	1	0.74	...	...
OTHER DEFENSE ACTIVITIES														
DECEMBER 1981	137	1.21	88	1.11	46	0.58	42	0.53	49	1.44	42	1.24	7	0.21
NOVEMBER 1981	180	1.60	134	1.70	73	0.93	61	0.77	46	1.36	41	1.21	5	0.15

TABLE 28 -- ACCESSIONS TO THE COMPETITIVE, EXCEPTED, AND SENIOR EXECUTIVE SERVICES OF THE FEDERAL GOVERNMENT BY BRANCH AND SELECTED AGENCY, WASHINGTON, D.C. SMSA, NOVEMBER 1981 AND DECEMBER 1981

AGENCY	TOTAL		ACCESSIONS TO THE COMPETITIVE SERVICE						ACCESSIONS TO THE EXCEPTED AND SENIOR EXECUTIVE SERVICES					
			TOTAL		NEW HIRES		OTHER		TOTAL		NEW HIRES		OTHER	
	NO.	RATE	NO.	RATE	NO.	RATE	NO.	RATE	NO.	RATE	NO.	RATE	NO.	RATE
JUSTICE														
DECEMBER 1981	58	0.37	8	0.14	7	0.12	1	0.02	50	0.50	17	0.17	33	0.33
NOVEMBER 1981	86	0.55	25	0.44	14	0.25	11	0.19	61	0.61	26	0.26	35	0.35
INTERIOR														
DECEMBER 1981	49	0.48	25	0.27	11	0.12	14	0.15	24	2.68	4	0.45	20	2.24
NOVEMBER 1981	35	0.34	22	0.23	12	0.13	10	0.11	13	1.42	9	0.99	4	0.44
AGRICULTURE														
DECEMBER 1981	83	0.63	48	0.39	38	0.31	10	0.08	35	3.31	19	1.79	16	1.51
NOVEMBER 1981	64	0.48	42	0.34	33	0.27	9	0.07	22	2.12	17	1.63	5	0.48
COMMERCE														
DECEMBER 1981	162	0.88	73	0.43	49	0.29	24	0.14	89	6.14	45	3.10	44	3.04
NOVEMBER 1981	147	0.80	83	0.49	56	0.33	27	0.16	64	4.53	58	4.10	6	0.42
LABOR														
DECEMBER 1981	10	0.14	6	0.09	1	0.02	5	0.08	4	0.74	4	0.74	...	...
NOVEMBER 1981	40	0.56	36	0.55	19	0.29	17	0.26	4	0.68	1	0.17	3	0.51
HEALTH AND HUMAN SERVICES														
DECEMBER 1981	72	0.23	35	0.13	16	0.06	19	0.07	37	0.73	36	0.71	1	0.02
NOVEMBER 1981	149	0.46	66	0.24	29	0.11	37	0.14	83	1.62	83	1.62	...	...
HOUSING & URBAN DEV														
DECEMBER 1981	18	0.41	8	0.20	3	0.08	5	0.13	10	2.44	5	1.22	5	1.22
NOVEMBER 1981	12	0.27	4	0.10	...	...	4	0.10	8	1.89	5	1.18	3	0.71
TRANSPORTATION														
DECEMBER 1981	107	1.06	77	0.84	62	0.68	15	0.16	30	3.11	22	2.28	8	0.83
NOVEMBER 1981	120	1.19	62	0.68	26	0.28	36	0.39	58	6.22	54	5.79	4	0.43
ENERGY														
DECEMBER 1981	44	0.63	34	0.58	25	0.42	9	0.15	10	0.92	10	0.92	...	...
NOVEMBER 1981	38	0.54	32	0.54	24	0.40	8	0.13	6	0.55	6	0.55	...	...
EDUCATION														
DECEMBER 1981	11	0.28	4	0.12	4	0.12	...	...	7	1.25	7	1.25	...	...
NOVEMBER 1981	23	0.56	8	0.23	5	0.14	3	0.09	15	2.57	15	2.57	...	...
INDEPENDENT AGENCIES														
DECEMBER 1981	775	0.94	223	0.46	153	0.32	70	0.15	552	1.61	475	1.39	77	0.23
NOVEMBER 1981	813	0.99	231	0.48	140	0.29	91	0.19	582	1.72	550	1.62	32	0.09
ACTION														
DECEMBER 1981	6	0.78	3	0.70	3	0.70	...	...	3	0.88	3	0.88	...	...
NOVEMBER 1981	11	1.39	1	0.22	...	...	1	0.22	10	2.92	10	2.92	...	...
ENVIRONMTL PROTECT AGCY														
DECEMBER 1981	30	0.69	13	0.36	6	0.17	7	0.19	17	2.24	16	2.11	1	0.13
NOVEMBER 1981	48	1.10	10	0.28	7	0.19	3	0.08	38	5.03	38	5.03	...	...
EQUAL EMPLOY OPP COMM														
DECEMBER 1981	1	0.14	...	...	...	...	...	...	1	0.52	1	0.52	...	...
NOVEMBER 1981	1	0.14	...	...	...	...	...	...	1	0.52	1	0.52	...	...
FEDERAL COMMUNICATNS COMM														
DECEMBER 1981	2	0.13	2	0.17	...	...	2	0.17	...	...	...	...	...	...
NOVEMBER 1981	2	0.13	2	0.17	...	...	2	0.17	...	...	...	...	...	...
FEDERAL DEPOSIT INS CORP														
DECEMBER 1981	14	1.49	7	1.03	5	0.74	2	0.30	7	2.66	1	0.38	6	2.28
NOVEMBER 1981	10	1.05	10	1.48	7	1.04	3	0.44	...	...	...	...	...	...
FED EMERGENCY MGMT AGCY														
DECEMBER 1981	8	0.56	3	0.23	3	0.23	...	...	5	3.97	5	3.97	...	...
NOVEMBER 1981	8	0.56	3	0.23	3	0.23	...	...	5	4.29	5	4.29	...	...

TABLE 28 -- ACCESSIONS TO THE COMPETITIVE, EXCEPTED, AND SENIOR EXECUTIVE SERVICES OF THE FEDERAL GOVERNMENT BY BRANCH AND SELECTED AGENCY, WASHINGTON, D.C. SMSA, NOVEMBER 1981 AND DECEMBER 1981

AGENCY	TOTAL		ACCESSIONS TO THE COMPETITIVE SERVICE						ACCESSIONS TO THE EXCEPTED AND SENIOR EXECUTIVE SERVICES					
			TOTAL		NEW HIRES		OTHER		TOTAL		NEW HIRES		OTHER	
	NO.	RATE	NO.	RATE	NO.	RATE	NO.	RATE	NO.	RATE	NO.	RATE	NO.	RATE
FEDERAL TRADE COMM														
DECEMBER 1981	12	0.90	2	0.25	...	...	2	0.25	10	1.80	7	1.26	3	0.54
NOVEMBER 1981	17	1.26	2	0.25	...	...	2	0.25	15	2.70	15	2.70	...	...
GENERAL SVCS ADMIN														
DECEMBER 1981	15	0.13	11	0.10	2	0.02	9	0.08	4	0.65	3	0.48	1	0.16
NOVEMBER 1981	34	0.30	16	0.15	10	0.09	6	0.06	18	2.86	18	2.86	...	...
INTERNTL COMMUNICATN AGCY														
DECEMBER 1981	24	0.76	13	0.71	8	0.44	5	0.27	11	0.83	8	0.61	3	0.23
NOVEMBER 1981	51	1.63	12	0.66	8	0.44	4	0.22	39	3.00	38	2.92	1	0.08
INTERSTATE COMMERCE COMM														
DECEMBER 1981	3	0.25	2	0.22	...	...	2	0.22	1	0.39	...	...	1	0.39
NOVEMBER 1981	...	...	...	...	...	...	...	...	...	...	...	...	...	...
NATL AERO SPACE ADMIN														
DECEMBER 1981	49	0.99	14	0.31	11	0.24	3	0.07	35	8.04	14	3.21	21	4.82
NOVEMBER 1981	32	0.65	21	0.47	15	0.33	6	0.13	11	2.54	11	2.54	...	...
NATL LABOR RELATIONS BD														
DECEMBER 1981	1	0.11	1	0.21	...	...	1	0.21	...	...	...	...	...	...
NOVEMBER 1981	...	...	...	...	...	...	...	...	...	...	...	...	...	...
NUCLEAR REGULATORY COMM														
DECEMBER 1981	53	1.95	...	...	...	...	...	...	53	1.95	52	1.91	1	0.04
NOVEMBER 1981	18	0.67	...	...	...	...	...	...	18	0.67	14	0.52	4	0.15
OFFICE OF PERSONNEL MGMT														
DECEMBER 1981	2	0.06	2	0.07	1	0.03	1	0.03	...	...	...	...	...	...
NOVEMBER 1981	9	0.28	7	0.23	...	...	7	0.23	2	1.36	1	0.68	1	0.68
PANAMA CANAL COMMISSION														
DECEMBER 1981	...	...	...	...	...	...	...	...	...	...	...	...	...	...
NOVEMBER 1981	...	...	...	...	...	...	...	...	...	...	...	...	...	...
RAILROAD RETIREMENT BOARD														
DECEMBER 1981	...	...	...	...	...	...	...	...	...	...	...	...	...	...
NOVEMBER 1981	...	...	...	...	...	...	...	...	...	...	...	...	...	...
SECURITIES & EXCHNGE COMM														
DECEMBER 1981	2	0.16	1	0.12	...	...	1	0.12	1	0.23	1	0.23	...	...
NOVEMBER 1981	1	0.08	1	0.12	...	...	1	0.12	...	...	...	...	...	...
SMALL BUSINESS ADMIN														
DECEMBER 1981	17	1.60	8	0.97	7	0.85	1	0.12	9	3.79	7	2.95	2	0.84
NOVEMBER 1981	24	2.26	12	1.45	10	1.21	2	0.24	12	5.17	12	5.17	...	...
SMITHSONIAN, SUMMARY														
DECEMBER 1981	49	1.24	46	1.25	39	1.06	7	0.19	3	1.09	3	1.09	...	...
NOVEMBER 1981	31	0.78	28	0.76	19	0.52	9	0.24	3	1.07	3	1.07	...	...
TENNESSEE VALLEY AUTH														
DECEMBER 1981	...	...	...	...	...	...	...	...	...	...	...	...	...	...
NOVEMBER 1981	...	...	...	...	...	...	...	...	...	...	...	...	...	...
US INTNATL DEV COOP AGCY														
DECEMBER 1981	17	0.67	4	0.23	2	0.11	2	0.11	13	1.67	10	1.29	3	0.39
NOVEMBER 1981	24	0.95	7	0.40	3	0.17	4	0.23	17	2.19	17	2.19	...	...
US POSTAL SERVICE														
DECEMBER 1981	228	1.30	...	...	...	...	...	...	228	1.30	216	1.23	12	0.07
NOVEMBER 1981	229	1.32	...	...	...	...	...	...	229	1.32	209	1.20	20	0.12
VETERANS ADMINISTRATION														
DECEMBER 1981	66	1.00	33	0.63	20	0.38	13	0.25	33	2.39	21	1.52	12	0.87
NOVEMBER 1981	107	1.63	51	0.98	31	0.59	20	0.38	56	4.15	54	4.00	2	0.15

TABLE 29 -- ACCESSIONS AND SEPARATIONS BY BRANCH, SELECTED AGENCY, AND CITIZENSHIP, ALL AREAS, NOVEMBER 1981 AND DECEMBER 1981

AGENCY	ACCESSIONS						SEPARATIONS					
	TOTAL		U.S. CITIZENS		NON U.S. CITIZENS		TOTAL		U.S. CITIZENS		NON U.S. CITIZENS	
	NO.	RATE	NO.	RATE	NO.	RATE	NO.	RATE	NO.	RATE	NO.	RATE
TOTAL, ALL AGENCIES												
DECEMBER 1981	43,997	1.56	43,244	1.57	753	1.14	38,989	1.38	38,101	1.38	888	1.34
NOVEMBER 1981	35,489	1.26	34,742	1.26	747	1.13	37,187	1.32	36,399	1.32	788	1.19
LEGISLATIVE BRANCH												
DECEMBER 1981	162	0.83	162	0.83	...	...	193	0.99	193	0.99	...	...
NOVEMBER 1981	140	0.72	120	0.62	20	50.00	180	0.92	162	0.83	18	45.00
GENERAL ACCOUNTING OFC												
DECEMBER 1981	64	1.22	64	1.22	...	...	57	1.08	57	1.08	...	...
NOVEMBER 1981	45	0.85	45	0.86	...	...	59	1.12	59	1.13	...	...
GOVERNMENT PRINTING OFC												
DECEMBER 1981	22	0.35	22	0.35	...	...	55	0.87	55	0.87	...	...
NOVEMBER 1981	13	0.20	11	0.17	2	...	46	0.72	46	0.72	...	...
LIBRARY OF CONGRESS												
DECEMBER 1981	36	0.70	36	0.70	...	...	49	0.95	49	0.95	...	...
NOVEMBER 1981	45	0.87	45	0.87	...	...	44	0.85	44	0.85	...	...
JUDICIAL BRANCH												
DECEMBER 1981	...	...	...	...	...	...	...	...	...	...	...	...
NOVEMBER 1981	...	...	...	...	...	...	...	...	...	...	...	...
EXECUTIVE BRANCH												
DECEMBER 1981	43,835	1.56	43,082	1.57	753	1.14	38,796	1.38	37,908	1.38	888	1.34
NOVEMBER 1981	35,349	1.26	34,622	1.26	727	1.10	37,007	1.32	36,237	1.32	770	1.17
EXEC OFC OF THE PRESIDENT												
DECEMBER 1981	37	2.21	37	2.21	...	...	26	1.55	26	1.55	...	...
NOVEMBER 1981	33	1.97	33	1.97	...	...	39	2.33	39	2.33	...	...
EXECUTIVE DEPARTMENTS												
DECEMBER 1981	22,399	1.31	21,922	1.32	477	0.96	25,378	1.49	24,942	1.51	436	0.87
NOVEMBER 1981	23,625	1.38	23,092	1.39	533	1.07	24,613	1.44	24,184	1.46	429	0.86
STATE												
DECEMBER 1981	233	0.98	183	1.28	50	0.53	235	0.99	171	1.20	64	0.68
NOVEMBER 1981	216	0.91	136	0.96	80	0.85	330	1.40	225	1.58	105	1.12
TREASURY												
DECEMBER 1981	3,089	2.60	3,088	2.60	1	1.79	2,054	1.73	2,053	1.73	1	1.79
NOVEMBER 1981	1,664	1.39	1,663	1.39	1	1.82	1,859	1.56	1,857	1.55	2	3.64
DEFENSE, TOTAL												
DECEMBER 1981	14,806	1.47	14,397	1.49	409	1.06	11,772	1.17	11,455	1.18	317	0.82
NOVEMBER 1981	15,942	1.59	15,513	1.61	429	1.11	9,256	0.92	8,971	0.93	285	0.74
DEPT OF THE ARMY												
DECEMBER 1981	5,672	1.58	5,570	1.62	102	0.63	4,860	1.35	4,776	1.39	84	0.52
NOVEMBER 1981	5,376	1.50	5,267	1.54	109	0.67	3,364	0.94	3,286	0.96	78	0.48
DEPT OF THE NAVY												
DECEMBER 1981	3,876	1.18	3,679	1.18	197	1.32	2,798	0.85	2,649	0.85	149	1.00
NOVEMBER 1981	5,109	1.57	4,919	1.58	190	1.28	2,757	0.85	2,642	0.85	115	0.77
DEPT OF THE AIR FORCE												
DECEMBER 1981	4,133	1.73	4,026	1.73	107	1.55	3,132	1.31	3,053	1.31	79	1.14
NOVEMBER 1981	4,152	1.74	4,028	1.74	124	1.80	2,344	0.99	2,264	0.98	80	1.16
DEFENSE LOG AGCY												
DECEMBER 1981	659	1.40	659	1.41	...	...	604	1.28	603	1.29	1	0.59
NOVEMBER 1981	491	1.05	490	1.05	1	0.59	389	0.83	388	0.83	1	0.59
OTHER DEFENSE ACTIVITIES												
DECEMBER 1981	466	1.40	463	1.41	3	0.63	378	1.13	374	1.14	4	0.84
NOVEMBER 1981	814	2.46	809	2.48	5	1.04	402	1.21	391	1.20	11	2.29

TABLE 29 -- ACCESSIONS AND SEPARATIONS BY BRANCH, SELECTED AGENCY, AND CITIZENSHIP, ALL AREAS, NOVEMBER 1981 AND DECEMBER 1981

AGENCY	ACCESSIONS						SEPARATIONS					
	TOTAL		U.S. CITIZENS		NON U.S. CITIZENS		TOTAL		U.S. CITIZENS		NON U.S. CITIZENS	
	NO.	RATE	NO.	RATE	NO.	RATE	NO.	RATE	NO.	RATE	NO.	RATE
JUSTICE												
DECEMBER 1981	276	0.50	273	0.50	3	2.96	401	0.73	399	0.73	2	1.97
NOVEMBER 1981	399	0.72	394	0.72	5	5.00	383	0.69	383	0.70	...	...
INTERIOR												
DECEMBER 1981	287	0.38	286	0.38	1	14.29	1,144	1.52	1,143	1.52	1	14.29
NOVEMBER 1981	1,067	1.39	1,065	1.38	2	23.53	2,288	2.97	2,287	2.97	1	11.76
AGRICULTURE												
DECEMBER 1981	1,466	1.25	1,466	1.25	...	...	3,665	3.12	3,666	3.13	...	...
NOVEMBER 1981	1,258	1.03	1,258	1.03	...	...	5,026	4.12	5,024	4.13	2	0.48
COMMERCE												
DECEMBER 1981	376	1.04	374	1.05	2	0.37	1,359	3.75	1,339	3.76	20	3.67
NOVEMBER 1981	335	0.90	335	0.92	...	...	1,125	3.03	1,125	3.08	...	...
LABOR												
DECEMBER 1981	47	0.23	47	0.23	...	...	250	1.21	250	1.21	...	...
NOVEMBER 1981	91	0.44	91	0.44	...	...	306	1.47	306	1.47	...	...
HEALTH AND HUMAN SERVICES												
DECEMBER 1981	585	0.39	576	0.39	9	1.49	2,516	1.68	2,486	1.67	30	4.98
NOVEMBER 1981	909	0.60	898	0.59	11	1.70	2,701	1.77	2,667	1.76	34	5.25
HOUSING & URBAN DEV												
DECEMBER 1981	50	0.33	50	0.33	...	...	209	1.36	209	1.36	...	...
NOVEMBER 1981	62	0.40	62	0.40	...	...	184	1.19	184	1.19	...	...
TRANSPORTATION												
DECEMBER 1981	991	1.62	991	1.62	...	...	1,401	2.29	1,401	2.29	...	...
NOVEMBER 1981	1,493	2.46	1,491	2.46	2	5.56	777	1.28	777	1.28	...	...
ENERGY												
DECEMBER 1981	172	0.91	170	0.90	2	21.05	305	1.61	304	1.60	1	10.53
NOVEMBER 1981	163	0.85	160	0.84	3	30.00	269	1.41	269	1.41	...	...
EDUCATION												
DECEMBER 1981	21	0.35	21	0.35	...	...	66	1.09	66	1.09	...	...
NOVEMBER 1981	26	0.42	26	0.42	...	...	109	1.75	109	1.75	...	...
INDEPENDENT AGENCIES												
DECEMBER 1981	21,399	1.95	21,123	1.95	276	1.71	13,392	1.22	12,940	1.20	452	2.80
NOVEMBER 1981	11,691	1.07	11,497	1.07	194	1.21	12,355	1.13	12,014	1.11	341	2.12
ACTION												
DECEMBER 1981	19	1.17	14	1.07	5	1.59	41	2.52	41	3.13	...	...
NOVEMBER 1981	25	1.46	25	1.79	...	...	236	13.83	236	16.92	...	...
ENVIRONMTL PROTECT AGCY												
DECEMBER 1981	88	0.70	88	0.70	...	...	178	1.42	177	1.41	1	9.52
NOVEMBER 1981	146	1.16	146	1.16	...	...	203	1.61	203	1.62	...	...
EQUAL EMPLOY OPP COMM												
DECEMBER 1981	1	0.03	1	0.03	...	...	15	0.45	15	0.45	...	...
NOVEMBER 1981	1	0.03	1	0.03	...	...	36	1.07	36	1.07	...	...
FEDERAL COMMUNICATNS COMM												
DECEMBER 1981	3	0.15	3	0.15	...	...	19	0.92	19	0.92	...	...
NOVEMBER 1981	3	0.14	3	0.14	...	...	19	0.92	19	0.92	...	...
FEDERAL DEPOSIT INS CORP												
DECEMBER 1981	23	0.69	23	0.69	...	...	50	1.51	50	1.51	...	...
NOVEMBER 1981	20	0.60	20	0.60	...	...	33	0.99	33	0.99	...	...
FED EMERGENCY MGMT AGCY												
DECEMBER 1981	11	0.47	11	0.47	...	...	25	1.08	25	1.08	...	...
NOVEMBER 1981	11	0.47	11	0.47	...	...	25	1.07	25	1.07	...	...

TABLE 29 -- ACCESSIONS AND SEPARATIONS BY BRANCH, SELECTED AGENCY, AND CITIZENSHIP, ALL AREAS, NOVEMBER 1981 AND DECEMBER 1981

AGENCY	ACCESSIONS						SEPARATIONS					
	TOTAL		U.S. CITIZENS		NON U.S. CITIZENS		TOTAL		U.S. CITIZENS		NON U.S. CITIZENS	
	NO.	RATE	NO.	RATE	NO.	RATE	NO.	RATE	NO.	RATE	NO.	RATE
FEDERAL TRADE COMM												
DECEMBER 1981	15	0.89	15	0.89	...	...	26	1.55	26	1.55	...	...
NOVEMBER 1981	18	1.06	17	1.00	1	200.00	28	1.65	28	1.65	...	...
GENERAL SVCS ADMIN												
DECEMBER 1981	146	0.44	146	0.44	...	...	677	2.03	676	2.03	1	2.44
NOVEMBER 1981	174	0.52	174	0.52	...	...	448	1.33	443	1.32	5	11.24
INTERNTL COMMUNICATN AGCY												
DECEMBER 1981	36	0.46	25	0.62	11	0.29	61	0.78	34	0.84	27	0.71
NOVEMBER 1981	64	0.82	47	1.17	17	0.44	51	0.65	22	0.55	29	0.76
INTERSTATE COMMERCE COMM												
DECEMBER 1981	4	0.24	4	0.24	...	...	26	1.57	26	1.57	...	...
NOVEMBER 1981	2	0.12	2	0.12	...	...	23	1.37	23	1.37	...	...
NATL AERO SPACE ADMIN												
DECEMBER 1981	176	0.77	176	0.77	...	...	473	2.07	473	2.07	...	...
NOVEMBER 1981	129	0.56	129	0.56	...	...	138	0.60	137	0.60	1	6.45
NATL LABOR RELATIONS BD												
DECEMBER 1981	4	0.14	4	0.14	...	...	52	1.82	52	1.82	...	...
NOVEMBER 1981	2	0.07	2	0.07	...	...	24	0.83	24	0.83	...	...
NUCLEAR REGULATORY COMM												
DECEMBER 1981	65	1.84	65	1.84	...	...	14	0.40	14	0.40	...	...
NOVEMBER 1981	25	0.71	25	0.71	...	...	23	0.66	23	0.66	...	...
OFFICE OF PERSONNEL MGMT												
DECEMBER 1981	24	0.32	24	0.32	...	...	147	1.93	147	1.93	...	...
NOVEMBER 1981	32	0.41	32	0.41	...	...	66	0.86	66	0.86	...	...
PANAMA CANAL COMMISSION												
DECEMBER 1981	199	2.29	22	1.12	177	2.63	64	0.74	26	1.33	38	0.57
NOVEMBER 1981	95	1.11	18	0.92	77	1.16	42	0.49	14	0.72	28	0.42
RAILROAD RETIREMENT BOARD												
DECEMBER 1981	8	0.50	8	0.50	...	...	28	1.74	28	1.74	...	...
NOVEMBER 1981	3	0.19	3	0.19	...	...	9	0.56	9	0.56	...	...
SECURITIES & EXCHNGE COMM												
DECEMBER 1981	3	0.16	3	0.16	...	...	18	0.96	18	0.96	...	...
NOVEMBER 1981	2	0.11	2	0.11	...	...	20	1.05	20	1.05	...	...
SMALL BUSINESS ADMIN												
DECEMBER 1981	102	1.99	102	1.99	...	...	78	1.52	78	1.52	...	...
NOVEMBER 1981	94	1.84	94	1.84	...	...	78	1.53	78	1.53	...	...
SMITHSONIAN, SUMMARY												
DECEMBER 1981	49	1.15	49	1.17	...	...	52	1.22	49	1.17	3	3.51
NOVEMBER 1981	33	0.77	33	0.79	...	...	35	0.82	35	0.84	...	...
TENNESSEE VALLEY AUTH												
DECEMBER 1981	1,094	2.31	1,094	2.31	...	...	2,193	4.63	2,193	4.63	...	...
NOVEMBER 1981	982	2.03	982	2.03	...	...	2,164	4.46	2,162	4.46	2	6.67
US INTNATL DEV COOP AGCY												
DECEMBER 1981	29	0.50	23	0.57	6	0.35	83	1.44	59	1.46	24	1.38
NOVEMBER 1981	31	0.53	25	0.62	6	0.34	38	0.66	26	0.64	12	0.69
US POSTAL SERVICE												
DECEMBER 1981	14,973	2.24	14,972	2.24	1	6.06	4,528	0.68	4,528	0.68	...	...
NOVEMBER 1981	4,981	0.75	4,981	0.75	...	...	4,037	0.61	4,037	0.61	...	...
VETERANS ADMINISTRATION												
DECEMBER 1981	4,112	1.77	4,062	1.77	50	1.68	4,250	1.83	3,926	1.71	324	10.88
NOVEMBER 1981	4,608	1.98	4,531	1.98	77	2.59	4,188	1.80	3,925	1.71	263	8.85

TABLE 30 -- ACCESSIONS AND SEPARATIONS BY BRANCH, SELECTED AGENCY, AND CITIZENSHIP, UNITED STATES, NOVEMBER 1981 AND DECEMBER 1981

AGENCY	ACCESSIONS						SEPARATIONS					
	TOTAL		U.S. CITIZENS		NON U.S. CITIZENS		TOTAL		U.S. CITIZENS		NON U.S. CITIZENS	
	NO.	RATE	NO.	RATE	NO.	RATE	NO.	RATE	NO.	RATE	NO.	RATE
TOTAL, ALL AGENCIES												
DECEMBER 1981	41,909	1.56	41,792	1.55	117	2.68	37,370	1.39	36,950	1.37	420	9.67
NOVEMBER 1981	32,819	1.22	32,666	1.21	153	3.45	35,466	1.31	35,126	1.30	340	7.66
LEGISLATIVE BRANCH												
DECEMBER 1981	162	0.84	162	0.84	...	...	193	1.00	193	1.00	...	...
NOVEMBER 1981	140	0.72	120	0.62	20	50.00	178	0.92	160	0.83	18	45.00
GENERAL ACCOUNTING OFC												
DECEMBER 1981	64	1.23	64	1.23	...	...	57	1.10	57	1.10	...	...
NOVEMBER 1981	45	0.87	45	0.87	...	...	57	1.10	57	1.11	...	...
GOVERNMENT PRINTING OFC												
DECEMBER 1981	22	0.35	22	0.35	...	...	55	0.87	55	0.87	...	...
NOVEMBER 1981	13	0.20	11	0.17	2	...	46	0.72	46	0.72	...	...
LIBRARY OF CONGRESS												
DECEMBER 1981	36	0.70	36	0.70	...	...	49	0.95	49	0.95	...	...
NOVEMBER 1981	45	0.87	45	0.87	...	...	44	0.85	44	0.85	...	...
JUDICIAL BRANCH												
DECEMBER 1981	...	...	...	...	...	...	...	...	...	...	...	...
NOVEMBER 1981	...	...	...	...	...	...	...	...	...	...	...	...
EXECUTIVE BRANCH												
DECEMBER 1981	41,747	1.56	41,630	1.56	117	2.68	37,177	1.39	36,757	1.38	420	9.63
NOVEMBER 1981	32,679	1.22	32,546	1.22	133	3.02	35,288	1.32	34,966	1.31	322	7.32
EXEC OFC OF THE PRESIDENT												
DECEMBER 1981	37	2.22	37	2.22	...	...	26	1.56	26	1.56	...	...
NOVEMBER 1981	33	1.97	33	1.97	...	...	39	2.33	39	2.33	...	...
EXECUTIVE DEPARTMENTS												
DECEMBER 1981	20,557	1.29	20,514	1.28	43	3.43	23,922	1.50	23,858	1.49	64	5.11
NOVEMBER 1981	21,104	1.31	21,068	1.31	36	2.79	23,005	1.43	22,956	1.43	49	3.80
STATE												
DECEMBER 1981	143	1.74	143	1.75	...	...	141	1.72	140	1.71	1	2.17
NOVEMBER 1981	112	1.37	112	1.38	...	...	197	2.41	197	2.43	...	...
TREASURY												
DECEMBER 1981	3,089	2.63	3,088	2.63	1	4.17	2,048	1.74	2,047	1.74	1	4.17
NOVEMBER 1981	1,659	1.40	1,658	1.40	1	4.26	1,856	1.57	1,854	1.57	2	8.51
DEFENSE, TOTAL												
DECEMBER 1981	13,115	1.42	13,089	1.42	26	5.51	10,456	1.13	10,445	1.13	11	2.33
NOVEMBER 1981	13,566	1.48	13,549	1.48	17	3.69	7,839	0.85	7,828	0.85	11	2.39
DEPT OF THE ARMY												
DECEMBER 1981	4,865	1.52	4,847	1.51	18	5.13	4,233	1.32	4,228	1.32	5	1.42
NOVEMBER 1981	4,195	1.31	4,189	1.31	6	1.76	2,701	0.85	2,699	0.85	2	0.59
DEPT OF THE NAVY												
DECEMBER 1981	3,508	1.15	3,507	1.15	1	1.60	2,524	0.83	2,522	0.82	2	3.20
NOVEMBER 1981	4,750	1.56	4,741	1.56	9	14.88	2,497	0.82	2,493	0.82	4	6.61
DEPT OF THE AIR FORCE												
DECEMBER 1981	3,795	1.68	3,791	1.68	4	11.76	2,855	1.26	2,854	1.26	1	2.94
NOVEMBER 1981	3,739	1.66	3,738	1.66	1	2.90	2,078	0.92	2,074	0.92	4	11.59
DEFENSE LOG AGCY												
DECEMBER 1981	658	1.41	658	1.41	...	...	603	1.29	603	1.29	...	...
NOVEMBER 1981	490	1.05	490	1.05	...	...	388	0.83	388	0.83	...	...
OTHER DEFENSE ACTIVITIES												
DECEMBER 1981	289	1.25	286	1.23	3	12.24	241	1.04	238	1.03	3	12.24
NOVEMBER 1981	392	1.70	391	1.70	1	4.00	175	0.76	174	0.76	1	4.00

TABLE 30 -- ACCESSIONS AND SEPARATIONS BY BRANCH, SELECTED AGENCY, AND CITIZENSHIP, UNITED STATES, NOVEMBER 1981 AND DECEMBER 1981

AGENCY	ACCESSIONS						SEPARATIONS					
	TOTAL		U.S. CITIZENS		NON U.S. CITIZENS		TOTAL		U.S. CITIZENS		NON U.S. CITIZENS	
	NO.	RATE	NO.	RATE	NO.	RATE	NO.	RATE	NO.	RATE	NO.	RATE
JUSTICE												
DECEMBER 1981	259	0.48	257	0.48	2	5.13	392	0.73	392	0.73	...	...
NOVEMBER 1981	389	0.72	388	0.72	1	2.38	360	0.67	360	0.67	...	...
INTERIOR												
DECEMBER 1981	280	0.37	279	0.37	1	15.38	1,138	1.52	1,138	1.52	...	...
NOVEMBER 1981	1,066	1.39	1,064	1.39	2	26.67	2,286	2.98	2,285	2.98	1	13.33
AGRICULTURE												
DECEMBER 1981	1,443	1.24	1,443	1.24	...	...	3,648	3.14	3,648	3.14	...	...
NOVEMBER 1981	1,254	1.04	1,254	1.04	...	...	5,015	4.16	5,013	4.16	2	13.33
COMMERCE												
DECEMBER 1981	376	1.06	374	1.06	2	6.06	1,359	3.84	1,339	3.78	20	60.61
NOVEMBER 1981	334	0.92	334	0.92	...	...	1,124	3.09	1,124	3.10	...	...
LABOR												
DECEMBER 1981	46	0.22	46	0.22	...	...	250	1.22	250	1.22	...	...
NOVEMBER 1981	89	0.43	89	0.43	...	...	304	1.46	304	1.46	...	...
HEALTH AND HUMAN SERVICES												
DECEMBER 1981	583	0.39	574	0.39	9	1.50	2,514	1.69	2,484	1.68	30	4.99
NOVEMBER 1981	902	0.60	891	0.59	11	1.70	2,691	1.78	2,658	1.76	33	5.11
HOUSING & URBAN DEV												
DECEMBER 1981	50	0.33	50	0.33	...	...	205	1.35	205	1.35	...	...
NOVEMBER 1981	61	0.40	61	0.40	...	...	184	1.20	184	1.20	...	...
TRANSPORTATION												
DECEMBER 1981	980	1.62	980	1.62	...	...	1,400	2.31	1,400	2.31	...	...
NOVEMBER 1981	1,483	2.47	1,482	2.47	1	40.00	771	1.28	771	1.28	...	...
ENERGY												
DECEMBER 1981	172	0.91	170	0.90	2	26.67	305	1.61	304	1.60	1	13.33
NOVEMBER 1981	163	0.85	160	0.84	3	37.50	269	1.41	269	1.41	...	...
EDUCATION												
DECEMBER 1981	21	0.35	21	0.35	...	...	66	1.09	66	1.09	...	...
NOVEMBER 1981	26	0.42	26	0.42	...	...	109	1.75	109	1.76	...	...
INDEPENDENT AGENCIES												
DECEMBER 1981	21,153	1.97	21,079	1.97	74	2.38	13,229	1.23	12,873	1.20	356	11.45
NOVEMBER 1981	11,542	1.08	11,445	1.07	97	3.12	12,244	1.14	11,971	1.12	273	8.78
ACTION												
DECEMBER 1981	14	1.22	14	1.22	...	...	35	3.04	35	3.04	...	...
NOVEMBER 1981	22	1.78	22	1.78	...	...	231	18.74	231	18.74	...	...
ENVIRONMTL PROTECT AGCY												
DECEMBER 1981	88	0.70	88	0.70	...	...	178	1.42	177	1.42	1	9.52
NOVEMBER 1981	146	1.16	146	1.16	...	...	203	1.62	203	1.62	...	...
EQUAL EMPLOY OPP COMM												
DECEMBER 1981	1	0.03	1	0.03	...	...	15	0.45	15	0.45	...	...
NOVEMBER 1981	1	0.03	1	0.03	...	...	36	1.07	36	1.07	...	...
FEDERAL COMMUNICATNS COMM												
DECEMBER 1981	3	0.15	3	0.15	...	...	19	0.92	19	0.92	...	...
NOVEMBER 1981	3	0.15	3	0.15	...	...	19	0.92	19	0.92	...	...
FEDERAL DEPOSIT INS CORP												
DECEMBER 1981	23	0.70	23	0.70	...	...	50	1.53	50	1.53	...	...
NOVEMBER 1981	20	0.61	20	0.61	...	...	33	1.00	33	1.00	...	...
FED EMERGENCY MGMT AGCY												
DECEMBER 1981	11	0.47	11	0.47	...	...	25	1.08	25	1.08	...	...
NOVEMBER 1981	11	0.47	11	0.47	...	...	25	1.07	25	1.07	...	...

TABLE 30 -- ACCESSIONS AND SEPARATIONS BY BRANCH, SELECTED AGENCY, AND CITIZENSHIP, UNITED STATES, NOVEMBER 1981 AND DECEMBER 1981

AGENCY	ACCESSIONS						SEPARATIONS					
	TOTAL		U.S. CITIZENS		NON U.S. CITIZENS		TOTAL		U.S. CITIZENS		NON U.S. CITIZENS	
	NO.	RATE	NO.	RATE	NO.	RATE	NO.	RATE	NO.	RATE	NO.	RATE
FEDERAL TRADE COMM												
DECEMBER 1981	15	0.89	15	0.89	...	...	26	1.55	26	1.55	...	...
NOVEMBER 1981	18	1.06	17	1.00	1	200.00	28	1.65	28	1.65	...	...
GENERAL SVCS ADMIN												
DECEMBER 1981	146	0.44	146	0.44	...	...	676	2.04	675	2.04	1	2.50
NOVEMBER 1981	174	0.52	174	0.52	...	...	447	1.33	442	1.32	5	11.49
INTERNTL COMMUNICATN AGCY												
DECEMBER 1981	25	0.74	25	0.78	...	...	33	0.97	32	1.00	1	0.53
NOVEMBER 1981	52	1.54	46	1.45	6	2.99	24	0.71	22	0.69	2	1.00
INTERSTATE COMMERCE COMM												
DECEMBER 1981	4	0.24	4	0.24	...	...	26	1.57	26	1.57	...	...
NOVEMBER 1981	2	0.12	2	0.12	...	...	23	1.37	23	1.37	...	...
NATL AERO SPACE ADMIN												
DECEMBER 1981	176	0.77	176	0.77	...	...	473	2.07	473	2.07	...	...
NOVEMBER 1981	129	0.56	129	0.56	...	...	138	0.60	137	0.60	1	6.45
NATL LABOR RELATIONS BD												
DECEMBER 1981	4	0.14	4	0.14	...	...	51	1.80	51	1.80	...	...
NOVEMBER 1981	2	0.07	2	0.07	...	...	23	0.80	23	0.80	...	...
NUCLEAR REGULATORY COMM												
DECEMBER 1981	65	1.84	65	1.84	...	...	14	0.40	14	0.40	...	...
NOVEMBER 1981	25	0.71	25	0.71	...	...	23	0.66	23	0.66	...	...
OFFICE OF PERSONNEL MGMT												
DECEMBER 1981	24	0.32	24	0.32	...	...	147	1.94	147	1.94	...	...
NOVEMBER 1981	32	0.42	32	0.42	...	...	66	0.86	66	0.86	...	...
PANAMA CANAL COMMISSION												
DECEMBER 1981	...	...	...	...	...	...	...	...	...	...	...	...
NOVEMBER 1981	...	...	...	...	...	...	1	5.13	1	5.13	...	...
RAILROAD RETIREMENT BOARD												
DECEMBER 1981	8	0.50	8	0.50	...	...	28	1.74	28	1.74	...	...
NOVEMBER 1981	3	0.19	3	0.19	...	...	9	0.56	9	0.56	...	...
SECURITIES & EXCHNGE COMM												
DECEMBER 1981	3	0.16	3	0.16	...	...	18	0.96	18	0.96	...	...
NOVEMBER 1981	2	0.11	2	0.11	...	...	20	1.05	20	1.05	...	...
SMALL BUSINESS ADMIN												
DECEMBER 1981	101	2.01	101	2.01	...	...	75	1.49	75	1.49	...	...
NOVEMBER 1981	94	1.88	94	1.88	...	...	77	1.54	77	1.54	...	...
SMITHSONIAN, SUMMARY												
DECEMBER 1981	49	1.17	49	1.18	...	...	51	1.22	49	1.18	2	13.33
NOVEMBER 1981	33	0.79	33	0.79	...	...	35	0.84	35	0.84	...	...
TENNESSEE VALLEY AUTH												
DECEMBER 1981	1,094	2.31	1,094	2.31	...	...	2,193	4.63	2,193	4.63	...	...
NOVEMBER 1981	982	2.03	982	2.03	...	...	2,164	4.46	2,162	4.46	2	6.67
US INTNATL DEV COOP AGCY												
DECEMBER 1981	17	0.67	17	0.67	...	...	52	2.04	52	2.05	...	...
NOVEMBER 1981	24	0.94	24	0.94	...	...	20	0.78	20	0.78	...	...
US POSTAL SERVICE												
DECEMBER 1981	14,964	2.25	14,964	2.25	...	...	4,520	0.68	4,520	0.68	...	...
NOVEMBER 1981	4,974	0.75	4,974	0.75	...	...	4,030	0.61	4,030	0.61	...	...
VETERANS ADMINISTRATION												
DECEMBER 1981	4,106	1.78	4,056	1.78	50	1.81	4,232	1.84	3,913	1.72	319	11.55
NOVEMBER 1981	4,587	2.00	4,510	1.99	77	2.80	4,179	1.82	3,916	1.72	263	9.55

TABLE 31 -- ACCESSIONS AND SEPARATIONS BY BRANCH, SELECTED AGENCY, AND CITIZENSHIP, WASHINGTON, D.C. SMSA, NOVEMBER 1981 AND DECEMBER 1981

AGENCY	ACCESSIONS						SEPARATIONS					
	TOTAL		U.S. CITIZENS		NON U.S. CITIZENS		TOTAL		U.S. CITIZENS		NON U.S. CITIZENS	
	NO.	RATE	NO.	RATE	NO.	RATE	NO.	RATE	NO.	RATE	NO.	RATE
TOTAL, ALL AGENCIES												
DECEMBER 1981	3,085	0.94	3,046	0.93	39	4.74	3,915	1.19	3,848	1.17	68	8.26
NOVEMBER 1981	2,913	0.88	2,863	0.87	50	5.79	3,366	1.02	3,330	1.01	36	4.17
LEGISLATIVE BRANCH												
DECEMBER 1981	132	0.77	132	0.77	...	...	150	0.88	150	0.88	...	...
NOVEMBER 1981	126	0.74	108	0.63	18	61.02	151	0.88	133	0.78	18	61.02
GENERAL ACCOUNTING OFC												
DECEMBER 1981	35	1.04	35	1.04	...	...	40	1.19	40	1.19	...	...
NOVEMBER 1981	33	0.98	33	0.99	...	...	39	1.16	39	1.17	...	...
GOVERNMENT PRINTING OFC												
DECEMBER 1981	21	0.36	21	0.36	...	...	29	0.50	29	0.50	...	...
NOVEMBER 1981	11	0.19	11	0.19	...	...	37	0.63	37	0.63	...	...
LIBRARY OF CONGRESS												
DECEMBER 1981	36	0.70	36	0.70	...	...	49	0.95	49	0.95	...	...
NOVEMBER 1981	45	0.87	45	0.87	...	...	44	0.85	44	0.85	...	...
JUDICIAL BRANCH												
DECEMBER 1981	...	...	...	...	...	...	...	...	...	...	...	...
NOVEMBER 1981	...	...	...	...	...	...	...	...	...	...	...	...
EXECUTIVE BRANCH												
DECEMBER 1981	2,953	0.94	2,914	0.93	39	4.76	3,765	1.20	3,698	1.19	68	8.30
NOVEMBER 1981	2,787	0.89	2,755	0.88	32	3.84	3,215	1.03	3,197	1.02	18	2.16
EXEC OFC OF THE PRESIDENT												
DECEMBER 1981	37	2.22	37	2.22	...	...	26	1.56	26	1.56	...	...
NOVEMBER 1981	33	1.97	33	1.97	...	...	39	2.33	39	2.33	...	...
EXECUTIVE DEPARTMENTS												
DECEMBER 1981	2,141	0.94	2,126	0.93	15	2.99	2,261	0.99	2,234	0.98	27	5.37
NOVEMBER 1981	1,941	0.85	1,931	0.85	10	1.95	2,269	0.99	2,262	0.99	7	1.36
STATE												
DECEMBER 1981	117	1.61	117	1.62	...	...	94	1.29	94	1.30	...	...
NOVEMBER 1981	98	1.36	98	1.37	...	...	157	2.19	157	2.20	...	...
TREASURY												
DECEMBER 1981	76	0.43	76	0.43	...	...	186	1.06	186	1.06	...	...
NOVEMBER 1981	80	0.45	80	0.45	...	...	132	0.75	132	0.75	...	...
DEFENSE, TOTAL												
DECEMBER 1981	1,334	1.63	1,330	1.63	4	8.99	735	0.90	730	0.89	5	11.24
NOVEMBER 1981	1,049	1.29	1,048	1.29	1	2.22	657	0.81	656	0.81	1	2.22
DEPT OF THE ARMY												
DECEMBER 1981	523	2.00	521	1.99	2	21.05	242	0.93	241	0.92	1	10.53
NOVEMBER 1981	348	1.34	348	1.34	...	...	191	0.74	191	0.74	...	...
DEPT OF THE NAVY												
DECEMBER 1981	350	0.99	350	0.99	...	...	266	0.75	266	0.75	...	...
NOVEMBER 1981	389	1.10	389	1.10	...	...	271	0.77	271	0.77	...	...
DEPT OF THE AIR FORCE												
DECEMBER 1981	218	3.40	218	3.40	...	...	85	1.33	84	1.31	1	66.67
NOVEMBER 1981	119	1.89	119	1.89	...	...	79	1.25	79	1.25	...	...
DEFENSE LOG AGCY												
DECEMBER 1981	106	4.13	106	4.13	...	...	36	1.40	36	1.40	...	...
NOVEMBER 1981	13	0.51	13	0.51	...	...	21	0.83	21	0.83	...	...
OTHER DEFENSE ACTIVITIES												
DECEMBER 1981	137	1.21	135	1.20	2	8.16	106	0.94	103	0.91	3	12.24
NOVEMBER 1981	180	1.60	179	1.59	1	4.00	95	0.84	94	0.84	1	4.00

TABLE 31 -- ACCESSIONS AND SEPARATIONS BY BRANCH, SELECTED AGENCY, AND CITIZENSHIP, WASHINGTON, D.C. SMSA, NOVEMBER 1981 AND DECEMBER 1981

AGENCY	ACCESSIONS						SEPARATIONS					
	TOTAL		U.S. CITIZENS		NON U.S. CITIZENS		TOTAL		U.S. CITIZENS		NON U.S. CITIZENS	
	NO.	RATE	NO.	RATE	NO.	RATE	NO.	RATE	NO.	RATE	NO.	RATE
JUSTICE												
DECEMBER 1981	58	0.37	58	0.37	...	...	129	0.82	129	0.82	...	...
NOVEMBER 1981	86	0.55	86	0.55	...	...	123	0.78	123	0.78	...	...
INTERIOR												
DECEMBER 1981	49	0.48	49	0.48	...	...	81	0.79	81	0.79	...	...
NOVEMBER 1981	35	0.34	34	0.33	1	100.00	116	1.12	116	1.12	...	...
AGRICULTURE												
DECEMBER 1981	83	0.63	83	0.63	...	...	125	0.94	125	0.94	...	...
NOVEMBER 1981	64	0.48	64	0.48	...	...	127	0.96	127	0.96	...	...
COMMERCE												
DECEMBER 1981	162	0.88	160	0.87	2	16.67	152	0.83	139	0.76	13	108.33
NOVEMBER 1981	147	0.80	147	0.80	...	...	186	1.01	186	1.01	...	...
LABOR												
DECEMBER 1981	10	0.14	10	0.14	...	...	81	1.16	81	1.16	...	...
NOVEMBER 1981	40	0.56	40	0.56	...	...	99	1.39	99	1.39	...	...
HEALTH AND HUMAN SERVICES												
DECEMBER 1981	72	0.23	65	0.21	7	1.80	319	1.00	310	0.98	9	2.31
NOVEMBER 1981	149	0.46	143	0.45	6	1.50	322	1.00	316	0.99	6	1.50
HOUSING & URBAN DEV												
DECEMBER 1981	18	0.41	18	0.41	...	...	66	1.52	66	1.52	...	...
NOVEMBER 1981	12	0.27	12	0.27	...	...	43	0.98	43	0.98	...	...
TRANSPORTATION												
DECEMBER 1981	107	1.06	107	1.06	...	...	107	1.06	107	1.06	...	...
NOVEMBER 1981	120	1.19	120	1.19	...	...	117	1.16	117	1.16	...	...
ENERGY												
DECEMBER 1981	44	0.63	42	0.60	2	133.33	134	1.92	134	1.92	...	...
NOVEMBER 1981	38	0.54	36	0.51	2	133.33	127	1.80	127	1.80	...	...
EDUCATION												
DECEMBER 1981	11	0.28	11	0.28	...	...	52	1.31	52	1.31	...	...
NOVEMBER 1981	23	0.56	23	0.56	...	...	63	1.54	63	1.54	...	...
INDEPENDENT AGENCIES												
DECEMBER 1981	775	0.94	751	0.91	24	7.57	1,479	1.79	1,438	1.75	41	12.93
NOVEMBER 1981	813	0.99	791	0.96	22	6.88	907	1.10	896	1.09	11	3.44
ACTION												
DECEMBER 1981	6	0.78	6	0.78	...	...	26	3.37	26	3.37	...	...
NOVEMBER 1981	11	1.39	11	1.39	...	...	78	9.87	78	9.87	...	...
ENVIRONMTL PROTECT AGCY												
DECEMBER 1981	30	0.69	30	0.69	...	...	66	1.52	66	1.52	...	...
NOVEMBER 1981	48	1.10	48	1.10	...	...	51	1.17	51	1.17	...	...
EQUAL EMPLOY OPP COMM												
DECEMBER 1981	1	0.14	1	0.14	...	...	3	0.41	3	0.41	...	...
NOVEMBER 1981	1	0.14	1	0.14	...	...	3	0.41	3	0.41	...	...
FEDERAL COMMUNICATNS COMM												
DECEMBER 1981	2	0.13	2	0.13	...	...	16	1.07	16	1.07	...	...
NOVEMBER 1981	2	0.13	2	0.13	...	...	16	1.07	16	1.07	...	...
FEDERAL DEPOSIT INS CORP												
DECEMBER 1981	14	1.49	14	1.49	...	...	28	2.98	28	2.98	...	...
NOVEMBER 1981	10	1.05	10	1.05	...	...	14	1.47	14	1.47	...	...
FED EMERGENCY MGMT AGCY												
DECEMBER 1981	8	0.56	8	0.56	...	...	13	0.91	13	0.91	...	...
NOVEMBER 1981	8	0.56	8	0.56	...	...	13	0.91	13	0.91	...	...

TABLE 31 -- ACCESSIONS AND SEPARATIONS BY BRANCH, SELECTED AGENCY, AND CITIZENSHIP, WASHINGTON, D.C. SMSA, NOVEMBER 1981 AND DECEMBER 1981

AGENCY	ACCESSIONS						SEPARATIONS					
	TOTAL		U.S. CITIZENS		NON U.S. CITIZENS		TOTAL		U.S. CITIZENS		NON U.S. CITIZENS	
	NO.	RATE	NO.	RATE	NO.	RATE	NO.	RATE	NO.	RATE	NO.	RATE
FEDERAL TRADE COMM												
DECEMBER 1981	12	0.90	12	0.90	...	...	19	1.42	19	1.42	...	...
NOVEMBER 1981	17	1.26	16	1.19	1	...	23	1.70	23	1.70	...	...
GENERAL SVCS ADMIN												
DECEMBER 1981	15	0.13	15	0.13	...	...	172	1.51	171	1.51	1	4.55
NOVEMBER 1981	34	0.30	34	0.30	...	...	124	1.08	119	1.04	5	19.61
INTERNTL COMMUNICATN AGCY												
DECEMBER 1981	24	0.76	24	0.82	...	...	24	0.76	23	0.78	1	0.50
NOVEMBER 1981	51	1.63	45	1.54	6	3.00	22	0.70	20	0.68	2	1.00
INTERSTATE COMMERCE COMM												
DECEMBER 1981	3	0.25	3	0.25	...	...	21	1.78	21	1.78	...	...
NOVEMBER 1981	...	...	...	...	...	...	18	1.50	18	1.50	...	...
NATL AERO SPACE ADMIN												
DECEMBER 1981	49	0.99	49	1.00	...	...	57	1.16	57	1.16	...	...
NOVEMBER 1981	32	0.65	32	0.65	...	...	36	0.73	36	0.73	...	...
NATL LABOR RELATIONS BD												
DECEMBER 1981	1	0.11	1	0.11	...	...	18	1.95	18	1.95	...	...
NOVEMBER 1981	...	...	...	...	...	...	4	0.43	4	0.43	...	...
NUCLEAR REGULATORY COMM												
DECEMBER 1981	53	1.95	53	1.95	...	...	8	0.29	8	0.29	...	...
NOVEMBER 1981	18	0.67	18	0.67	...	...	19	0.70	19	0.70	...	...
OFFICE OF PERSONNEL MGMT												
DECEMBER 1981	2	0.06	2	0.06	...	...	55	1.75	55	1.75	...	...
NOVEMBER 1981	9	0.28	9	0.28	...	...	46	1.44	46	1.44	...	...
PANAMA CANAL COMMISSION												
DECEMBER 1981	...	...	...	...	...	...	...	...	...	...	...	...
NOVEMBER 1981	...	...	...	...	...	...	...	...	...	...	...	...
RAILROAD RETIREMENT BOARD												
DECEMBER 1981	...	...	...	...	...	...	...	...	...	...	...	...
NOVEMBER 1981	...	...	...	...	...	...	...	...	...	...	...	...
SECURITIES & EXCHNGE COMM												
DECEMBER 1981	2	0.16	2	0.16	...	...	13	1.03	13	1.03	...	...
NOVEMBER 1981	1	0.08	1	0.08	...	...	15	1.18	15	1.18	...	...
SMALL BUSINESS ADMIN												
DECEMBER 1981	17	1.60	17	1.60	...	...	16	1.50	16	1.50	...	...
NOVEMBER 1981	24	2.26	24	2.26	...	...	18	1.70	18	1.70	...	...
SMITHSONIAN, SUMMARY												
DECEMBER 1981	49	1.24	49	1.24	...	...	47	1.19	45	1.14	2	16.67
NOVEMBER 1981	31	0.78	31	0.78	...	...	34	0.86	34	0.86	...	...
TENNESSEE VALLEY AUTH												
DECEMBER 1981	...	...	...	...	...	...	1	7.41	1	7.41	...	...
NOVEMBER 1981	...	...	...	...	...	...	1	6.90	1	6.90	...	...
US INTNATL DEV COOP AGCY												
DECEMBER 1981	17	0.67	17	0.67	...	...	52	2.06	52	2.06	...	...
NOVEMBER 1981	24	0.95	24	0.95	...	...	20	0.79	20	0.79	...	...
US POSTAL SERVICE												
DECEMBER 1981	228	1.30	228	1.30	...	...	506	2.87	506	2.87	...	...
NOVEMBER 1981	229	1.32	229	1.32	...	...	74	0.43	74	0.43	...	...
VETERANS ADMINISTRATION												
DECEMBER 1981	66	1.00	66	1.01	...	...	78	1.19	73	1.12	5	11.90
NOVEMBER 1981	107	1.63	105	1.61	2	4.82	56	0.85	52	0.80	4	9.64

SECTION II

SPECIAL FEATURE TABLES AND NARRATIVES

This section contains miscellaneous Federal civilian employment statistics, which are not available on a monthly basis. The detailed tables, graphs, and narrative analyses will present employment changes, trend data, and/or special studies.

December 31, 1980 Federal Civilian Employment By State, Selected Agency, Work Schedule, and State Trend Since 1969

by Christine E. Steele

Major Geographic Areas

Federal civilian employment covered by an annual geographic survey totaled nearly 2,884,000 as of December 31, 1980, of which 346,000 (12.0%) were in the Washington, D.C. SMSA (standard metropolitan statistical area). There were 2,759,000 (95.7%) working in the United States, and the remaining 124,000 (4.3%) worked overseas (14,000 in the U.S. territories and 110,000 in foreign countries).

States vary in Federal civilian employment from 4,384 in Vermont to 289,190 in California. Table 32 shows the December 31, 1980 Federal civilian employment by major geographic area and state.

From 1979 to 1980, Federal civilian employment worldwide and within the United States increased by 1.2 percent. Overseas employment remained virtually unchanged, decreasing only 0.2 percent. During 1980, California gained the most Federal civilian employment (+5,261) while New York lost the most (-1,568); Arkansas had the largest percentage gain (6.6%) and New York showed the largest decline (-1.0%).

Selected Agencies

Most Federal civilian employees (65%) worked in the Department of Defense (971,107 -- 34%), U.S. Postal Service (667,229 -- 23%), and Veterans Administration (237,925 -- 8%). These agencies have employees in all states as shown on Table 32. During 1980, employment levels went up slightly in these three agencies as follows: Defense Department up 4,254 (0.4%) U.S. Postal Service up 1,283 (0.2%), and Veterans Administration up 4,421 (1.9%).

Work Schedules

Table 33 presents Federal civilian employment within the United States by state and work schedule as of December 31, 1980. Most civil servants nationwide (2,433,000 -- 88.2%) worked a full-time work schedule, usually a forty hour workweek. Another 222,000 (8.0%) worked part-time on a regular schedule such as four hours each workday. The remaining 104,000 (3.8%) worked intermittently (not on a regular schedule). Most intermittent employees worked for Agriculture and U.S. Postal Service (mail delivery substitutes). Employment in some states showed considerable differences from the nationwide work schedule distribution. Full-time employment ranged from 94.4% of total employment in Hawaii to 74.4% in Vermont; part-time employment ranged from 15.3% in Iowa to 4.0% in Hawaii; and intermittent employment ranged from 14.8% in Idaho and Montana to 1.4% in New Jersey. From 1979 to 1980, full-time employment remained nearly constant (up 0.3%) while part-time and intermittent employment increased significantly (9.2%) due primarily to the U.S. Postal Service increase of 8.2%.

State Trends

The long-term trend from 1969 to 1980 showed great changes among the states, although Federal civilian employment nationwide increased only 2.0 percent. Thirty-five states gained and fifteen states lost Federal civilian employment between 1969 and 1980. Ten states showed changes of at least 10,000 Federal civilian employees as follows: Tennessee +29,136; Maryland +14,463; Virginia +13,630; Florida +12,654; Oklahoma -10,529; Ohio -10,602; Illinois -10,763; Pennsylvania -12,357; California -14,006; and New York -24,245. Eleven states showed percentage changes over 20% as follows: New Hampshire +192%, Tennessee +69%, Idaho +38%, Mississippi +36%, Arizona +35%, Wyoming +32%, Montana +25%, West Virginia +22%, Colorado +21%, Oregon +21%, and Vermont +20.4%. Only two states showed percentage drops under -20%: Rhode Island -40% and Maine -44%. Table 34 presents Federal civilian employment by state from 1969 to 1980.

Data Source

The major source for these data is the Central Personnel Data File (CPDF), augmented by special reports from some agencies for use in the Annual Report of Employment by Geographic Area. No data are received from members and employees of Congress or from most of the Judicial Branch with the exception of the Administrative Office of the U.S. Courts. The Central Intelligence Agency and National Security Agency are exempt from reporting by law. Questions on geographic distributions of Federal civilian employment may be directed to Ms. Christine Steele at (202) 632-5417.

TABLE 32 - FEDERAL CIVILIAN EMPLOYMENT BY MAJOR GEOGRAPHIC AREA, STATE, AND SELECTED AGENCY
December 31, 1980

	All Agencies 1/	Percent	Department of Defense	U.S. Postal Service	Veterans Administration	All Other Agencies
Total, All Areas	2,883,812	100.0	971,107	667,229	237,925	1,007,551
Outside United States	124,340	4.3	82,718	1,367	2,412	37,843
United States	2,759,472	95.7	888,389	665,862	235,513	969,708
District of Columbia	209,583	7.3	16,373	10,522	6,537	176,151
Fifty States	2,549,889	88.4	872,016	655,340	228,976	793,557
Washington, D.C. SMSA	346,117	12.0	78,405	18,052	6,597	243,063
District of Columbia	209,583	7.3	16,373	10,522	6,537	176,151
Counties of Maryland	71,115	2.5	17,275	3,434	56	50,350
Counties and Independent Cities of Virginia	65,419	2.3	44,757	4,096	4	16,562
Alabama	61,299	2.1	24,920	7,460	4,598	24,321
Alaska	15,497	0.5	4,360	1,396	66	9,675
Arizona	36,148	1.3	9,722	6,497	3,107	16,822
Arkansas	19,770	0.7	4,724	5,003	3,546	6,497
California	298,190	10.3	126,542	73,938	23,665	74,045
Colorado	50,344	1.7	13,315	9,268	2,819	24,942
Connecticut	20,051	0.7	4,503	9,684	2,565	3,299
Delaware	4,786	0.2	1,784	1,465	763	774
Florida	82,656	2.9	29,204	24,450	9,433	19,569
Georgia	76,968	2.7	33,804	13,230	5,204	24,730
Hawaii	24,834	0.9	19,271	2,120	226	3,217
Idaho	11,239	0.4	1,135	2,111	588	7,405
Illinois	102,169	3.5	20,813	41,404	12,042	27,910
Indiana	41,695	1.4	13,205	14,124	3,913	10,453
Iowa	18,936	0.7	1,433	9,268	3,074	5,161
Kansas	22,751	0.8	5,965	7,409	3,227	6,150
Kentucky	34,517	1.2	12,418	7,675	3,364	11,060
Louisiana	33,341	1.2	8,194	9,098	3,873	12,176
Maine	9,013	0.3	2,190	3,469	1,254	2,100
Maryland	133,514	4.6	39,110	11,445	3,072	79,887
Massachusetts	57,016	2.0	11,893	21,327	7,934	15,862
Michigan	54,065	1.9	11,835	23,344	6,258	25,144
Minnesota	30,335	1.1	3,047	13,616	4,859	8,813
Mississippi	28,206	1.0	11,022	4,718	2,941	9,525
Missouri	66,065	2.3	19,448	17,363	6,091	23,163
Montana	12,816	0.4	1,260	2,237	678	8,641
Nebraska	15,359	0.5	3,693	5,182	2,051	4,333
Nevada	9,519	0.3	2,320	2,066	776	4,357
New Hampshire	15,044	0.5	9,877	2,613	758	1,796
New Jersey	69,699	2.4	26,884	27,337	4,714	10,764
New Mexico	27,622	1.0	9,339	2,709	1,553	14,021
New York	156,276	5.4	19,444	72,152	21,084	43,596
North Carolina	41,925	1.5	13,355	12,023	4,927	11,620
North Dakota	8,717	0.3	1,780	2,296	626	4,015
Ohio	88,395	3.1	31,701	30,040	9,029	17,625
Oklahoma	45,703	1.6	23,338	7,799	2,532	12,034
Oregon	28,791	1.0	3,290	6,693	2,604	16,204
Pennsylvania	128,384	4.5	51,507	36,371	11,593	28,913
Rhode Island	9,073	0.3	4,064	2,691	1,151	1,167
South Carolina	31,561	1.1	18,699	5,605	2,891	4,366
South Dakota	10,176	0.4	1,293	2,242	1,868	4,773
Tennessee	71,563	2.5	7,777	12,034	6,376	45,376
Texas	149,215	5.2	57,827	34,554	14,295	42,539
Utah	34,828	1.2	20,928	3,118	1,515	9,267
Vermont	4,384	0.2	515	1,732	862	1,275
Virginia	144,586	5.0	97,282	13,718	5,297	28,289
Washington	62,961	2.2	26,465	11,281	4,230	20,985
West Virginia	15,863	0.6	1,642	4,645	2,892	6,684
Wisconsin	27,219	0.9	3,000	12,112	5,298	6,809
Wyoming	6,805	0.2	879	1,208	894	3,824

1/ Excludes members and employees of Congress, employees in the Judicial Branch other than those employed by the Administrative Office of the U.S. Courts, the Central Intelligence Agency, and the National Security Agency.

TABLE 33 -

FEDERAL CIVILIAN EMPLOYMENT BY STATE AND WORK SCHEDULE
December 31, 1980

	Total 1/	Full-time	Percent of Total	Part-time	Percent of Total	Intermittent	Percent of Total
United States..............	2,759,472	2,433,032	88.2	222,124	8.0	104,316	3.8
District of Columbia......	209,583	195,035	93.1	10,409	5.0	4,139	2.0
Fifty States..............	2,549,889	2,237,997	87.8	211,715	8.3	100,177	3.9
Washington, D.C. SMSA......	346,117	318,245	91.9	18,827	5.4	9,045	2.6
District of Columbia......	209,583	195,035	93.1	10,409	5.0	4,139	2.0
Counties of Maryland......	71,115	62,130	87.4	5,318	7.5	3,667	5.2
Counties and Independent Cities of Virginia......	65,419	61,080	93.4	3,100	4.7	1,239	1.9
Alabama....................	61,299	56,679	92.5	2,849	4.6	1,771	2.9
Alaska.....................	15,497	13,494	87.1	1,175	7.6	828	5.3
Arizona....................	36,148	31,657	87.6	2,284	6.3	2,207	6.1
Arkansas...................	19,770	16,495	83.4	1,797	9.1	1,478	7.5
California.................	298,190	262,402	88.0	23,840	8.0	11,948	4.0
Colorado...................	50,344	43,060	85.5	4,607	9.2	2,677	5.3
Connecticut................	20,051	16,837	84.0	2,810	14.0	404	2.0
Delaware...................	4,786	4,222	88.2	427	8.9	137	2.9
Florida....................	82,656	72,580	87.8	7,382	8.9	2,694	3.3
Georgia....................	76,968	69,517	90.3	4,856	6.3	2,595	3.4
Hawaii.....................	24,834	23,440	94.4	987	4.0	407	1.6
Idaho......................	11,239	8,493	75.6	1,081	9.6	1,665	14.8
Illinois...................	102,169	88,241	86.4	11,604	11.4	2,324	2.3
Indiana....................	41,695	34,366	82.4	3,666	8.8	3,663	8.8
Iowa.......................	18,936	14,210	75.0	2,895	15.3	1,831	9.7
Kansas.....................	22,751	19,192	84.4	2,203	9.7	1,356	6.0
Kentucky...................	34,517	30,419	88.1	2,650	7.7	1,448	4.2
Louisiana..................	33,341	28,111	84.3	3,176	9.5	2,054	6.2
Maine......................	9,013	7,214	80.0	1,230	13.6	569	6.3
Maryland...................	133,514	119,911	89.8	9,125	6.8	4,478	3.4
Massachusetts..............	57,016	49,196	86.3	6,717	11.8	1,103	1.9
Michigan...................	54,065	45,391	84.0	6,120	11.3	2,554	4.7
Minnesota..................	30,335	23,999	79.1	4,281	14.1	2,055	6.8
Mississippi................	28,206	24,803	87.9	1,863	6.6	1,540	5.5
Missouri...................	66,065	57,362	86.8	5,808	8.8	2,895	4.4
Montana....................	12,816	9,725	75.9	1,199	9.4	1,892	14.8
Nebraska...................	15,359	12,483	81.3	1,852	12.1	1,024	6.7
Nevada.....................	9,519	8,328	87.5	846	8.9	345	3.6
New Hampshire..............	15,044	13,680	90.0	1,037	6.9	327	2.2
New Jersey.................	69,699	61,905	88.8	6,814	9.8	980	1.4
New Mexico.................	27,622	24,450	88.5	1,683	6.1	1,489	5.4
New York...................	156,276	135,575	86.8	17,389	11.1	3,312	2.1
North Carolina.............	41,925	35,331	84.3	3,937	9.4	2,657	6.3
North Dakota...............	8,717	6,873	78.8	1,006	11.5	838	9.6
Ohio.......................	88,395	78,598	88.9	7,029	8.0	2,768	3.1
Oklahoma...................	45,703	41,655	91.1	2,326	5.1	1,722	3.8
Oregon.....................	28,791	22,343	77.6	2,941	10.2	3,507	12.2
Pennsylvania...............	128,384	115,469	89.9	10,059	7.8	2,856	2.2
Rhode Island...............	9,073	8,051	88.7	853	9.4	169	1.9
South Carolina.............	31,561	28,141	89.2	1,911	6.1	1,509	4.8
South Dakota...............	10,176	8,400	82.5	1,033	10.2	743	7.3
Tennessee..................	71,563	66,276	92.6	3,334	4.7	1,953	2.7
Texas......................	149,215	133,803	89.7	10,137	6.8	5,275	3.5
Utah.......................	34,828	32,573	93.5	1,475	4.2	780	2.2
Vermont....................	4,384	3,273	74.7	668	15.2	443	10.1
Virginia...................	144,586	134,189	92.8	7,573	5.2	2,824	2.0
Washington.................	62,961	54,943	87.3	4,825	7.7	3,193	5.1
West Virginia..............	15,863	13,380	84.3	1,857	11.7	626	3.9
Wisconsin..................	27,219	21,667	79.6	3,745	13.8	1,807	6.6
Wyoming....................	6,805	5,595	82.2	753	11.1	457	6.7

1/Excludes members and employees of Congress, employees in the Judicial branch other than those employed by the Administrative Office of the U.S. Courts, the Central Intelligence Agency, and the National Security Agency.

TABLE 34 - FEDERAL CIVILIAN EMPLOYMENT BY STATE AND OTHER AREAS, 1969 TO 1980

State (or other area)	Total Employment					
	1969	1970	1971	1972	1973	1974
Alabama	55,549	54,308	56,089	55,829	55,792	57,096
Alaska	14,317	14,481	14,378	14,571	13,846	14,749
Arizona	26,715	27,502	29,098	29,917	30,432	32,709
Arkansas	16,624	16,561	17,108	17,071	17,783	18,106
California	312,196	303,536	298,436	296,509	293,042	299,304
Colorado	41,571	42,314	42,982	44,487	45,370	47,255
Connecticut	19,704	20,440	18,979	18,169	20,844	21,133
Delaware	4,713	4,719	4,770	4,721	5,179	5,323
District of Columbia	203,389	192,918	171,899	188,553	192,849	199,538
Florida	70,002	69,343	70,725	71,231	74,785	77,898
Georgia	77,077	73,764	73,679	72,832	74,065	74,150
Hawaii	27,787	26,338	26,525	25,973	25,878	25,319
Idaho	8,158	8,155	8,748	8,593	9,226	9,541
Illinois	112,932	110,726	106,309	107,912	105,934	108,001
Indiana	43,072	44,447	41,207	41,856	41,952	41,335
Iowa	18,067	18,067	18,284	18,085	19,109	19,249
Kansas	22,576	22,329	22,485	21,940	22,584	22,880
Kentucky	35,748	34,685	35,081	35,906	36,099	36,167
Louisiana	28,230	27,586	28,241	28,154	28,480	29,676
Maine	16,019	15,077	14,453	13,947	12,318	12,115
Maryland	119,051	121,814	124,438	126,085	125,460	130,527
Massachusetts	66,140	63,481	62,444	61,437	61,089	57,673
Michigan	54,100	53,436	53,322	52,455	53,985	54,013
Minnesota	29,468	29,286	29,280	28,720	29,772	30,202
Mississippi	20,811	20,278	21,088	21,342	22,598	24,045
Missouri	65,663	65,028	64,820	64,273	65,947	66,214
Montana	10,230	10,292	10,674	11,020	11,488	11,948
Nebraska	14,825	15,090	15,808	15,672	16,044	16,368
Nevada	8,328	8,051	8,163	8,428	8,621	8,716
New Hampshire	5,148	5,467	5,738	5,761	8,165	9,471
New Jersey	68,042	65,870	65,896	64,049	67,859	70,834
New Mexico	25,305	25,051	25,466	25,731	26,679	26,986
New York	180,521	177,834	172,558	171,733	174,105	174,226
North Carolina	38,092	37,331	38,749	39,420	40,845	41,961
North Dakota	7,743	8,051	8,289	8,359	8,853	9,131
Ohio	98,997	96,922	95,316	92,939	94,772	94,454
Oklahoma	56,232	52,836	53,299	53,311	52,579	50,059
Oregon	23,828	24,109	24,213	24,644	24,791	25,069
Pennsylvania	140,741	137,693	134,685	137,021	135,170	133,074
Rhode Island	15,079	14,619	16,009	15,690	12,839	10,820
South Carolina	29,659	29,301	29,544	28,980	29,130	30,881
South Dakota	9,340	9,251	9,639	9,823	10,057	10,446
Tennessee	42,427	44,803	46,864	48,606	49,256	52,931
Texas	147,685	144,666	145,684	145,744	149,179	151,281
Utah	40,101	38,250	38,815	37,432	36,716	36,014
Vermont	3,640	3,653	3,801	3,812	4,137	4,285
Virginia	130,956	138,764	138,122	136,465	138,167	141,588
Washington	55,405	52,563	52,815	52,642	54,111	56,961
West Virginia	13,028	13,279	13,737	13,880	14,722	15,109
Wisconsin	25,576	25,542	25,738	25,549	24,238	26,997
Wyoming	5,146	5,186	5,335	5,333	5,598	5,826
Total United States	2,705,753	2,665,093	2,639,825	2,652,612	2,682,539	2,729,654
U.S. Territories	37,088	36,902	55,015	35,921	38,350	35,057
Foreign Countries	205,162	172,967	130,901	124,178	99,575	105,116
GRAND TOTAL	2,948,003	2,874,962	2,825,741	2,812,711	2,820,464	2,869,827

TABLE 34 - FEDERAL CIVILIAN EMPLOYMENT BY STATE AND OTHER AREAS, 1969 TO 1980

Total Employment						State
1975	1976	1977	1978	1979	1980	(or other area)
58,507	59,222	60,218	59,857	60,227	61,299	Alabama
15,067	15,844	16,244	15,339	15,562	15,497	Alaska
33,564	34,539	34,950	34,473	35,416	36,148	Arizona
18,693	18,295	18,428	18,408	18,546	19,770	Arkansas
297,844	291,603	295,508	290,052	292,929	298,190	California
48,702	48,633	48,381	47,932	48,991	50,344	Colorado
20,961	20,765	21,055	21,035	19,882	20,051	Connecticut
5,215	5,170	5,130	4,990	4,826	4,786	Delaware
203,831	204,729	204,720	208,051	207,528	209,583	District of Columbia
78,441	78,293	79,825	79,264	80,167	82,656	Florida
74,981	75,707	76,711	75,941	76,786	76,968	Georgia
25,299	24,917	24,900	25,005	24,964	24,834	Hawaii
9,816	10,320	10,561	10,517	10,813	11,239	Idaho
106,595	102,967	105,004	101,687	101,994	102,169	Illinois
40,759	39,139	39,455	40,165	40,931	41,695	Indiana
19,179	19,145	19,266	19,050	19,012	18,936	Iowa
23,153	22,944	23,045	22,576	22,858	22,751	Kansas
35,946	35,403	34,508	34,264	34,011	34,517	Kentucky
30,551	31,199	31,573	31,384	32,185	33,341	Louisiana
12,061	9,257	9,297	9,242	9,033	9,013	Maine
131,290	133,085	129,655	130,370	130,826	133,514	Maryland
58,445	57,632	57,825	57,760	56,447	57,016	Massachusetts
54,603	53,877	54,339	53,350	54,039	54,065	Michigan
30,323	29,621	29,767	29,417	29,974	30,335	Minnesota
24,091	24,543	25,030	26,794	27,795	28,206	Mississippi
66,428	66,084	65,536	65,048	64,914	66,065	Missouri
12,166	12,309	12,440	12,366	12,417	12,816	Montana
16,137	15,703	15,622	15,423	15,382	15,359	Nebraska
8,934	9,068	9,296	9,218	9,443	9,519	Nevada
10,238	13,348	14,308	14,672	14,650	15,044	New Hampshire
71,017	69,234	68,906	68,650	68,714	69,699	New Jersey
26,891	27,197	26,866	26,451	26,783	27,622	New Mexico
172,270	166,520	168,271	166,194	157,844	156,276	New York
42,337	41,627	42,022	41,840	41,577	41,925	North Carolina
9,115	8,917	8,791	8,316	8,315	8,717	North Dakota
93,561	92,351	92,254	89,444	89,087	88,395	Ohio
47,715	47,463	47,318	46,834	45,463	45,703	Oklahoma
25,646	25,904	26,527	26,797	27,839	28,791	Oregon
132,314	127,843	126,746	128,018	126,370	128,384	Pennsylvania
10,064	9,658	9,510	9,390	9,004	9,073	Rhode Island
30,729	31,071	31,549	31,358	31,348	31,561	South Carolina
10,800	10,804	10,408	9,865	9,796	10,176	South Dakota
55,418	57,491	63,698	68,043	69,872	71,563	Tennessee
149,638	149,883	150,260	148,022	148,295	149,215	Texas
35,260	35,078	35,686	34,565	34,545	34,828	Utah
4,366	4,333	4,435	4,424	4,327	4,384	Vermont
143,002	142,226	143,763	144,075	144,191	144,586	Virginia
57,779	57,688	59,269	58,882	60,942	62,961	Washington
15,588	15,531	15,670	15,723	15,805	15,863	West Virginia
26,757	26,300	26,494	26,206	26,424	27,219	Wisconsin
6,080	6,301	6,426	6,398	6,537	6,805	Wyoming
2,738,167	2,716,781	2,737,466	2,723,145	2,725,626	2,759,472	Total United States
32,992	33,471	33,775	34,735	14,398	14,045	U.S. Territories
98,764	101,102	97,426	94,448	110,156	110,295	Foreign Countries
2,869,923	2,851,354	2,868,667	2,852,328	2,850,180	2,883,812	GRAND TOTAL

*U.S. GOVERNMENT PRINTING OFFICE: 1982 341-371/106 1-3

MONTHLY RELEASE

FEDERAL CIVILIAN WORKFORCE STATISTICS

**********************************NOTICE**************************************
The Monthly Release is now available through the Superintendent of Documents, U.S. Government Printing Office, Washington, D.C. 20402. The cost of a one year subscription is $21.00 in the U.S. and $26.25 to foreign addresses. The cost of a single issue is $3.25 U.S. and $4.10 foreign.
****

The Monthly Release presents employment information on the Federal civilian workforce based on reports submitted by each department and agency. Current employment data by branch, agency, and location; 13-month trends of employment, payroll, and turnover; and accession and separation rates are summarized in detailed statistical tables. Narrative analyses highlight each month's most important developments. Monthly employment data are occasionally supplemented by reports from other periodic surveys on the occupational, geographic, and wage and salary characteristics of Federal civilian employees. Please refer to the Table of Contents for the particular data that may be included in this report. The Data Source and Definition section provides details on the method of data collection and definitions of the classifications used in this publication.

This report was prepared under the direction of John E. Curnow, Chief Workforce Analysis and Statistics Division. The manager for this report was Andrew Spisak of the Surveys and Information Branch, Ronnie H. Byers, Chief. Additional information may be obtained from the Workforce Analysis and Statistics Division, Office of Personnel Management, 1900 E Street, N.W. Washington, D.C. 20415; Phone 202-632-5416.

Dr. Philip A. D. Schneider
Assistant Director for Workforce Information
Compliance and Investigations Group

TABLE OF CONTENTS

Data Source and Definitions 1

SECTION I -- MONTHLY RELEASE OF FEDERAL CIVILIAN WORK FORCE STATISTICS January 1982........ 3

Federal Civilian Employment and Turnover Analysis, January 1982........ 4

Table 1. Federal Civilian Personnel Summary 6

Table 2. Comparison of Total Civilian Employment of the Federal Government by Branch, Agency and Area as of December 1981 and January 1982........ 8

Table 3. Trend of Federal Civilian Employment by Branch, Selected Agency and Area to January 1982........ 12

Table 4. Trend of Federal Civilian Payroll by Branch, Selected Agency and Area to January 1982........ 14

Table 5. Trend of Federal Civilian Executive Branch Employment by Type of Position Occupied and Work Schedule to January 1982........ 16

Table 6. Trend of Federal Civilian Executive Branch Employment by Type of Appointment and Work Schedule to January 1982........ 17

Table 7. Total Employment and Full-Time Employment in Permanent Positions by Selected Agency, January 1982........ 18

Table 8. Statistical Summary of Federal Civilian Employment 19

Table 9. Federal Civilian Employment and Payroll by Branch, Selected Agency, and Area, January 1982...... 25

Table 10. Federal Civilian Employment by Branch, Selected Agency, Area, and Work Schedule, December 1981 and January 1982........ 28

Table 11. Federal Civilian Employment in the Competitive, Excepted, and Senior Executive Services of the Federal Government by Branch, Selected Agencies, and Type of Appointment, All Areas, December 1981 and January 1982........ 31

Table 12. Federal Civilian Employment in the Competitive, Excepted and Senior Executive Services of the Federal Government by Branch, Selected Agencies, and Type of Appointment, United States, December 1981 and January 1982........ 34

Table 13. Federal Civilian Employment in the Competitive, Excepted and Senior Executive Services of the Federal Government by Branch, Selected Agency, and Type of Appointment, Washington, D.C. SMSA, December 1981 and January 1982........ 37

Table 14. Federal Civilian Employment by Branch, Selected Agency, Pay System and Area, December 1981 and January 1982........ 40

Table 15. Employment and Payroll of Selected Suborganizations within Cabinet Departments, January 1982.... 44

Table 16. Trend of Federal Civilian Accessions and Separations by Branch and Area to January 1982........ 45

Table 17. Summary of Turnover Data 51

Table 18. Accessions by Type, Branch, and Selected Agency, All Areas, November 1981 and January 1982...... 56

Table 19. Accessions by Type, Branch, and Selected Agency, United States, November 1981 and January 1982.. 59

Table 20. Accessions by Type, Branch, and Selected Agency, Washington, D.C. SMSA, December 1981 and January 1982 62

Table 21. Accessions by Type, Branch, and Selected Agency, Overseas, December 1981 and January 1982 65

Table 22. Separations by Type, Branch, and Selected Agency, All Areas, December 1981 and January 1982 68

Table 23. Separations by Type, Branch, and Selected Agency, United States, December 1981 and January 1982 71

Table 24. Separations by Type, Branch, and Selected Agency, Washington, D.C. SMSA, December 1981 and January 1982 74

Table 25. Separations by Type, Branch, and Selected Agency Overseas, December 1981 and January 1982 77

Table 26. Accessions to the Competitive, Excepted, and Senior Executive Services of the Federal Government by Branch and Selected Agency, All Areas, December 1981 and January 1982 80

Table 27. Accessions to the Competitive, Excepted, and Senior Executive Services of the Federal Government by Branch and Selected Agency, United States, December 1981 and January 1982 83

Table 28. Accessions to the Competitive, Excepted, and Senior Executive Services of the Federal Government by Branch and Selected Agency, Washington, D.C. SMSA, December 1981 and January 1982 86

Table 29. Accessions and Separations by Branch, Selected Agency, and Citizenship, All Areas, December 1981 and January 1982 89

Table 30. Accessions and Separations by Branch, Selected Agency, and Citizenship, United States, December 1981 and January 1982 92

Table 31. Accessions and Separations by Branch, Selected Agency, and Citizenship, Washington, D.C. SMSA, December 1981 and January 1982 95

DATA SOURCE AND DEFINITIONS

tatistics in this report were collected by the Office of Personnel Management and are based on the Monthly Report f Federal Civilian Employment (Standard Form 113A), which is submitted by all departments and agencies of the Federal overnment except the Central Intelligence Agency and the National Security Agency. OPM does not collect personnel data rom the District of Columbia Government. Within this report, employment data are reported under the following ategories:

WORK SCHEDULES

Full-time employees - those employees who are regularly scheduled to work the number of hours and days required by the administrative work-week for their employment group or class. (Most full-time employees have an administrative work-week of 5 days of 8 hours each.)

Part-time employees - those employees who are regularly employed on a pre-scheduled tour of duty which is less than the specified hours or days of work for full-time employees in the same group or class.

Intermittent employees - those employees who are employed on an irregular or occasional basis, with hours or days of work not on a prearranged schedule, and with compensation only for the time actually employed or for services actually rendered. As of January 1979, an intermittent employee who separated prior to the as-of date of the report is not counted.

Positions

Permanent position - one which has been established without time limit, or for a period of a year or more, or which, in any event, has been occupied for a year or more (regardless of the intent when it was established).

Temporary position - one which has been established for a limited period of less than a year and which has not been occupied for more than a year.

RELATED TO CEILING - includes all employees covered by the President's employment ceiling as of the report date. Disadvantaged youths under the Stay-In-School Campaign (Schedule A, excepted authority 213.3102(w)), the Summer Aid Program (Schedule A, excepted authority 213.3102(v)), and the Federal Junior Fellowship Program (Schedule A, excepted authority 213.3102(q)), and employees in the Worker Trainee Opportunity Program are excluded from personnel ceilings.

COMPETITIVE SERVICE

The competitive service consists of all civil service positions in the Executive branch except: (a) positions that are specifically excepted from the competitive service by or under statute; and (b) positions to which appointments are made by nomination for confirmation by the Senate, unless the Senate otherwise directs. The competitive service also includes civil service positions outside the Executive branch that are specifically included in the competitive service by statute.

EXCEPTED SERVICE AND SENIOR EXECUTIVE SERVICE

Title IV of the Civil Service Reform Act of 1978 created the Senior Executive Service (SES). Personnel in the Executive branch in managerial positions classifiable above GS-15 of the General Schedule and not designated above level IV of the Executive Schedule, or their equivalents, are in the SES. Exceptions include positions in government corporations, intelligence agencies, the FBI, and administrative law judges. The Foreign Service Act of 1980 created a Senior Foreign Service, effective February 15, 1981, which parallels the Senior Executive Service in most respects. Federal employees who are not in the competitive service or SES are in the excepted service. Examples of excepted positions include Vietnam Era Veterans serving under Veterans Readjustment Appointments, positions for which it is not practicable to hold competitive examinations, such as teachers in dependents' schools overseas and attorneys, positions of a policy-determining and confidential nature, and most positions in the Legislative and Judicial Branches. Foreign nationals holding jobs overseas are excepted by Executive Order.

Several tables in this publication report the number of Federal civilian employees in the competitive service and in the excepted service. Senior Executive Service employment is included in the excepted service in this Monthly Release since both excepted service and SES data are reported together on the 113A monthly report.

The following table lists those agencies and bureaus with significant numbers of employees in the excepted service.

Agency	Principal Component/Occupation with Excepted Service Employees	Approx. % of Agency Employees in Excepted Service
General Accounting Office	-----	100%
Library of Congress	-----	100%
State	Foreign Service Officers	85%
Treasury	Comptroller of the Currency-Bank Examiners	8%
Army	Army National Guard/Foreign Nationals Overseas	20%
Navy	Foreign Nationals Overseas	12%
Air Force	Air National Guard/Foreign Nationals Overseas	17%
Other Defense	Office of Dependents' Schools	40%
Justice	Federal Bureau of Investigation	45%
Interior	Bureau of Indian Affairs	25%
Agriculture	Forest Tech. & Workers/County Comm. Members in FHA	20%
Commerce	Bureau of the Census-Enumerators	25%
Health and Human Services	U.S. Public Health Service - Commissioned Corps	15%
Transportation	FAA-Attorneys, Student Aides, Undergrad. Coop. Prog.	5%
Board of Governors of the Fed. Res.	-----	100%
Environmental Protection Agency	Attorneys and Physical Scientists	20%
General Services Administration	National Archives-Trust Fund Employees	10%
Internat. Communication Agency	Career Officers	75%
Nuclear Regulatory Commission	-----	100%
Panama Canal Commission	-----	100%
Soldiers' and Airmen's Home	-----	100%
Tennessee Valley Authority	-----	100%
U.S. Internat. Dev. Coop. Agency	Career Officers	70%
U.S. Postal Service	-----	100%
Veterans Administration	Dept. of Medicine & Surgery	30%

APPOINTMENTS

Permanent Appointments - include 1) employees in the competitive service who hold career appointments and who either have completed probation or are not required to serve probation; 2) employees in the competitive service who hold career-conditional appointments, or who hold career appointments and are serving probation; 3) employees in the excepted service whose appointments carry no restrictions such as conditional, indefinite, specific time limitations, or trial periods; 4) employees in the excepted service who are serving trial periods or whose tenure is equivalent to career-conditional tenure in the competitive service; 5) employees in the Senior Executive Service (SES) serving under SES career appointments and SES non-career appointments.

Temporary and Indefinite Appointments - include all other employees who do not fall within any of the classifications described under Permanent Appointments.

ACCESSIONS AND SEPARATIONS

Accessions include appointments from civil service registers which are career or career-conditional appointments, excepted appointments, appointments to the Senior Executive Service, temporary appointments from registers, temporary appointments pending the establishment of registers, reappointments, reinstatements, restorations and returns to duty, and trenfers. Separations include quits, terminations, reductions-in-force, removals, transfers, extended leave without pay, suspensions, furloughs, deaths, retirements, and displacements. Turnover data are reported in this publication for the following categories.

Transfers - employees who, without a break in service of one full work day, change from a position in one agency to a position in another agency, including mass transfers of employees between agencies as a result of transfer of functions.

New Hires - new appointments of individuals who currently are not Federal civilian employees to positions in the competitive service, excepted service, and Senior Executive Service.

Restorations, Returns to Duty - includes employees who exercise reemployment rights following military sevice and those returning to duty following a reduction-in-force, from suspension or leave without pay that was scheduled to exceed 30 calendar days, from seasonal furlough, or pending action on reopening appeal.

Quits - any voluntary resignation or separation from a position.

As of January 1979 agencies were permitted to report data either as of (1) the last calendar day of the month, or (2) the end of the pay period closest to the end of the month, except at the end of the fiscal year when it must be as of the last calendar day of the month to meet assigned Office of Management and Budget (OMB) personnel ceilings.

SECTION I

FEDERAL CIVILIAN WORK FORCE STATISTICS

This section contains recent data dated "as of" two months prior to the publication date on the cover. The narrative analyses and personnel summaries in tables 1 and 17 present highlights and an overview of the information in Tables 2-16 and 18-31. Table 2 compares the current and previous month's Federal civilian employment by branch, agency, and area. Tables 3-6 and 16 include 13-month trends for employment, payrolls, Executive Branch employment by work schedule, and turnover.

It should be noted that the net difference in turnovers (accessions and separations) will not necessarily balance with net monthly changes in employment due to lags in the reporting of transfers and variations in agency reporting periods. A separation personnel action is generally not prepared for an employee who transfers to another agency until an accession notice is received by the losing agency.

Where figures are expressed in thousands, each is rounded independently and not forced to add to rounded totals. All figures are subject to revision. Several tables present employment data for the Washington, D.C. Standard Metropolitan Statistical Area (SMSA). The Washington, D.C. SMSA includes the District of Columbia; Arlington, Fairfax, Loudoun, and Prince William Counties, and the Cities of Alexandria, Fairfax, Falls Church, Manassas, and Manassas Park in Virginia; and Charles, Montgomery, and Prince Georges Counties in Maryland.

MONTHLY RELEASE OF FEDERAL CIVILIAN WORKFORCE STATISTICS
EMPLOYMENT ANALYSIS - JANUARY 1982

Executive, Legislative, and Judicial Branches

There were 12,000 fewer Federal civilian employees at the end of January 1982, than at the end of December 1981. As of January 31, the Federal civilian workforce totaled 2,846,323. The number of full-time employees with permanent appointments decreased 11,580 to 2,412,337. Full-time employees with temporary and indefinite appointments increased 10,098 to 182,253. Part-time employment increased 2,587 to 204,938, and intermittent employment decreased 13,408 to 46,797.

Executive Branch employment stood at 2,791,743 at the end of January, a decrease of 12,915 workers. This figure included 663,429 employees in the independent U.S. Postal Service and 25,670 employees exempt from personnel controls in Youth Programs and the Worker Trainee Opportunity Program. The Postal Service reported the largest decrease (-8,313), reflecting the separation of seasonal workers hired for the Christmas season. Decreases also occurred in Agriculture (-2,187), Tennessee Valley Authority (-951), Interior (828), Labor (-863), Commerce (-670), and Defense (-623). Treasury reported the only notable increase (+4,361), as the Internal Revenue Service began to increase staff for the tax reporting period.

The number of full-time employees with permanent appointments in the Executive Branch totaled 2,379,914, a decline of 11,657 from December. Defense reported the largest decrease (-11,899), as Army corrected the designation of approximately 11,600 foreign nationals employed overseas from permanent to indefinite appointments. Labor (-937), Interior (-554), and Commerce (-430) also reported decreases. The agencies with the largest increases of full-time employees with permanent appointments were Treasury (+2,245 -- due to IRS hiring) and Agriculture (+2,086 -- as the Forest Service continued to correct the designation of intermittent employees to full-time (seasonal) status).

Full-time employees with temporary or indefinite appointments in the Executive Branch totaled 161,748 -- an increase of 9,560 from December. Army had the largest increase (+11,521), reflecting the correction noted above. Tennessee Valley Authority (-700) and Agriculture (-689) reported the largest decreases.

Part-time employment in the Executive Branch stood at 203,995 (+2,566), with over half of the total employed by the U.S. Postal Service --109,139 (+1,180). Treasury had the largest increase (+1,297), mostly in the IRS. In Commerce, an increase of 1,564 part-time employees in the National Oceanic and Atmospheric Administration was offset by a decrease of 1,629 part-time workers in the Census Bureau.

The number of intermittent employees in the Executive Branch decreased 13,384 to 46,088 in January. The decrease was led by the separation of 9,684 seasonal workers hired by the Postal Service for the Christmas season. Agriculture, led by the Forest Service, reported a decrease of 3,602 intermittent employees.

Employment in the competitive service totaled 1,686,109 in January (-260). There were 1,160,214 employees in the excepted service (-12,043). The number of employees with permanent appointments increased by 390 in the competitive service and decreased by 20,823 in the excepted service. The number of employees with temporary and indefinite appointments decreased in the competitive service by 650 and increased in the excepted service by 8,780.

Legislative Branch employment increased in January to 39,058 (+515). Judicial Branch employment increased 97 in January to 15,522.

Employment by Geographic Area

Federal civilian employment in the United States totaled 2,716,754 in January (-12,031). Employment in the Washington, D. C., metropolitan area declined by 2,372 and dropped below the 350,000 level -- to 348,068 -- for the first time since April 1976.

Federal civilian employment overseas was 129,569 (-272), of which 68,021 were U.S. citizens and 61,548 were non-U.S. citizens.

Payrolls

Federal civilian payrolls totaled $5,336,241,000 in January. Of this amount, $5,138,414,000 was paid to employees in the United States, including $761,129,000 in the Washington, D. C., metropolitan area.

NOTE TO READERS: Tables 1, 7, and 8 have been modified to report full-time employees in terms of appointment rather than position. These revisions coincide with changes in personnel management approaches effective in fiscal year 1982, which base controls on appointments as opposed to positions. The reader should also be aware that personnel ceiling controls for most agencies in the Executive Branch are now on a full-time equivalent/workyear basis rather than on an end-of-fiscal-year employment target for the number of employees.

TURNOVER ANALYSIS
JANUARY 1982

Accessions

Accessions to the Federal civilian workforce in January totaled 31,417 for an accession rate of 1.12. There were 23,048 new hires reported, for a rate of 0.82. The remaining accessions included 1,410 transfers and 6,959 restorations and returns to duty. In January, accessions to the competitive service totaled 16,861 and accessions to the excepted service totaled 14,556.

Defense reported 12,277 accessions -- nearly 40 percent of the Executive Branch total. Among other Executive Branch departments and independent agencies, Veterans Administration (5,089), Treasury (3,498), U.S. Postal Service (3,417), Health and Human Services (1,209), Tennessee Valley Authority (1,206), and Agriculture (1,099) also reported substantial numbers of accessions.

New hire accessions in Executive Branch departments and agencies totaled 22,946 in January. The Defense Department hired 8,698 employees, while the Veterans Administration (4,100), Treasury (3,140), U.S. Postal Service (2,961), and Agriculture (912) also reported large numbers of new hires.

New hires to the competitive service totaled 12,092 in the Executive Branch. Defense hired 5,641 new employees. Treasury (2,900 -- mostly seasonal employees hired by the Internal Revenue Service) and Veterans Administration (1,763) also hired significant numbers of employees to the competitive service. New hires to the excepted service totaled 10,854 in the Executive Branch, with Defense (3,057), Postal Service (2,961), and Veterans Administration (2,337) accounting for most of the hiring.

Accessions overseas totaled 1,703 of which 966 were U.S. citizens. Defense accounted for 1,147 of the accessions. New hires overseas totaled 1,458, including 938 by Defense, 303 by the Panama Canal Commission, and 132 by State.

Separations

Separations from the Federal civilian workforce totaled 50,351 in January. for a separation rate of 1.79. Quits numbered 11,182, for a rate of 0.40. The U.S. Postal Service reported 16,871 separations as Christmas season workers were released. Defense reported 10,603 separations, and Veterans Administration (5,603), Treasury (2,568), Agriculture (2,446), Tennessee Valley Authority (2,167), and Commerce (1,274) also reported large numbers of separations.

The largest numbers of quits were reported by Veterans Administration (1,963), Agriculture (1,300), Treasury (1,130), Army (979), Postal Service (951), and Navy (941).

There were 1,513 separations overseas, 892 of which were U.S. citizens. Defense reported 955 separations, and State reported 127 separations overseas in January. The Panama Canal Commission separated 255 employees.

TABLE 1 -- FEDERAL CIVILIAN PERSONNEL SUMMARY

EMPLOYMENT CATEGORIES	JANUARY 1982		DECEMBER 1981		CHANGE FROM		AVERAGE EMPLOYMENT TO DATE			
	TOTAL	%	TOTAL	%	DEC. 1981	JAN. 1981	CY 1982	CHANGE FROM CY 1981	FY 1982	CHANGE FROM FY 1981
TOTAL CIVILIAN EMPLOYMENT A/	2,846,323	100.00	2,858,626	100.00	-12,303	-52,909	2,846,323	-52,909	2,857,118	-44,816
FULL-TIME	2,594,590	91.16	2,593,072	90.82	-1,482	-28,053	2,594,590	-28,053	2,598,012	-25,306
WITH PERMANENT APPOINTMENTS	2,412,337	84.75	2,423,917	84.79	-11,580	-2,966	2,412,337	-2,966	2,417,984	+9,775
WITH TEMPORARY AND INDEFINITE APPOINTMENTS	182,253	6.40	172,155	6.02	+10,098	-25,090	182,253	-25,090	180,028	-35,081
PART-TIME (REGULARLY SCHEDULED)	204,938	7.20	202,351	7.08	+2,587	-9,101	204,938	-9,101	200,334	-9,753
INTERMITTENT	46,797	1.64	60,205	2.11	-13,408	-15,750	46,797	-15,750	58,777	-9,752
U.S. CITIZENS	2,780,432	97.69	2,792,478	97.69	-12,046	-52,260	2,780,432	-52,260	2,791,072	-44,706
NON U.S. CITIZENS	65,891	2.31	66,148	2.31	-257	-649	65,891	-649	66,046	-110
UNITED STATES, TOTAL	2,716,754	95.45	2,728,785	95.46	-12,031	-56,592	2,716,754	-56,592	2,727,884	-48,930
WASHINGTON, D.C., METROPOLITAN AREA	348,068	12.23	350,440	12.26	-2,372	-18,610	348,068	-18,610	349,875	-14,742
OUTSIDE WASHINGTON, D.C. METROPOLITAN AREA	2,368,686	83.22	2,378,345	83.20	-9,659	-37,982	2,368,686	-37,982	2,378,009	-34,188
OVERSEAS, TOTAL	129,569	4.55	129,841	4.56	-272	+3,683	129,569	+3,683	129,234	+4,114
U.S. CITIZENS	68,021	2.39	68,041	2.38	-20	+4,145	68,021	+4,145	67,581	+4,181
NON U.S. CITIZENS	61,548	2.16	61,800	2.16	-252	-462	61,548	-462	61,654	-66
TERRITORIES	15,854	.56	15,909	.56	-55	-14	15,854	-14	15,858	+58
U.S. CITIZENS	15,710	.55	15,728	.55	-16	+128	15,710	+128	15,696	+182
NON U.S. CITIZENS	144	.01	181	.01	-37	-142	144	-142	162	-125
FOREIGN COUNTRIES	113,715	4.00	113,932	3.99	-217	+3,697	113,715	+3,697	113,377	+4,057
U.S. CITIZENS	52,311	1.84	52,313	1.83	-2	+4,017	52,311	+4,017	51,885	+3,998
NON U.S. CITIZENS	61,404	2.16	61,619	2.16	-215	-320	61,404	-320	61,492	+59
EXECUTIVE BRANCH, TOTAL	2,791,743	98.08	2,804,658	98.11	-12,915	-51,449	2,791,743	-51,449	2,802,991	-44,392
RELATED TO CEILING *	2,766,073	97.18	2,778,477	97.20	-12,404	-49,519	2,766,073	-49,519	2,777,415	-42,487
FULL-TIME WITH PERMANENT APPOINTMENTS	2,376,937	83.51	2,388,421	83.55	-11,484	-29,438	2,376,937	-29,438	2,382,693	-26,139
OTHER	389,136	13.67	390,056	13.64	-920	-20,081	389,136	-20,081	394,722	-16,348
EXCLUDED FROM CEILING	25,670	.90	26,181	.92	-511	-1,930	25,670	-1,930	25,576	-1,905

PRIOR TO OCTOBER 1981 CEILING RELATED DATA REFLECTED 'FULL-TIME IN PERMANENT POSITIONS' RATHER THAN 'FULL-TIME WITH PERMANENT APPOINTMENTS'.

TABLE 1 -- FEDERAL CIVILIAN PERSONNEL SUMMARY

EMPLOYMENT CATEGORIES	JANUARY 1982		DECEMBER 1981		CHANGE FROM		AVERAGE EMPLOYMENT TO DATE			
	TOTAL	%	TOTAL	%	DEC. 1981	JAN. 1981	CY 1982	CHANGE FROM CY 1981	FY 1982	CHANGE FROM FY 1981
EXECUTIVE BRANCH -- CONTINUED										
FULL-TIME, TOTAL	2,541,662	89.30	2,543,759	88.99	-2,097	-27,077	2,541,662	-27,077	2,545,540	-25,370
TYPE OF POSITION OCCUPIED:										
IN PERMANENT POSITIONS	2,402,813	84.42	2,405,383	84.14	-2,570	-7,543	2,402,813	-7,543	2,401,770	-10,942
IN TEMPORARY POSITIONS	138,849	4.88	138,376	4.84	+473	-19,534	138,849	-19,534	143,771	-14,427
TYPE OF APPOINTMENT:										
WITH PERMANENT APPOINTMENTS	2,379,914	83.61	2,391,571	83.66	-11,657	-3,506	2,379,914	-3,506	2,385,637	+8,931
WITH TEMPORARY AND INDEFINITE APPOINTMENTS	161,748	5.68	152,188	5.32	+9,560	-23,571	161,748	-23,571	159,904	-34,301
PART-TIME (REGULARLY SCHEDULED) TOTAL	203,995	7.17	201,429	7.05	+2,566	-8,698	203,995	-8,698	199,416	-9,339
WITH PERMANENT APPOINTMENTS	158,433	5.57	157,878	5.52	+555	-3,739	158,433	-3,739	156,945	-2,860
WITH TEMPORARY AND INDEFINITE APPOINTMENTS	45,562	1.60	43,551	1.52	+2,011	-4,959	45,562	-4,959	42,469	-5,479
INTERMITTENT, TOTAL	46,088	1.62	59,472	2.08	-13,384	-15,672	46,088	-15,672	58,042	-9,678
COMPETITIVE SERVICE, TOTAL	1,679,439	59.00	1,679,641	58.75	-202	-34,767	1,679,439	-34,767	1,681,191	-25,477
PERMANENT APPOINTMENTS	1,616,892	56.81	1,616,454	56.55	+438	-23,481	1,616,892	-23,481	1,618,669	-17,117
TEMPORARY AND INDEFINITE APPOINTMENTS	62,547	2.20	63,187	2.21	-640	-11,286	62,547	-11,286	62,523	-8,360
EXCEPTED AND SENIOR EXECUTIVE SERVICES, TOTAL	1,112,304	39.08	1,125,017	39.36	-12,713	-16,680	1,112,304	-16,680	1,121,801	-18,913
PERMANENT APPOINTMENTS	937,798	32.95	958,746	33.54	-20,948	+6,934	937,798	+6,934	946,183	+13,590
TEMPORARY AND INDEFINITE APPOINTMENTS	174,506	6.13	166,271	5.82	+8,235	-23,614	174,506	-23,614	175,518	-32,503
LEGISLATIVE BRANCH, TOTAL	39,058	1.37	38,543	1.35	+515	-1,804	39,058	-1,804	38,675	-763
FULL-TIME	38,296	1.35	37,777	1.32	+519	-1,331	38,296	-1,331	37,917	-276
PART-TIME (REGULARLY SCHEDULED)	443	.02	429	.02	+14	-401	443	-401	425	-411
INTERMITTENT	319	.01	337	.01	-18	-72	319	-72	333	-76
JUDICIAL BRANCH, TOTAL	15,522	.55	15,425	.54	+97	+344	15,522	+344	15,452	+339
FULL-TIME	14,632	.51	14,536	.51	+96	+352	14,632	+352	14,555	+339
PART-TIME (REGULARLY SCHEDULED)	500	.02	493	.02	+7	-2	500	-2	496	-2
INTERMITTENT	390	.01	396	.01	-6	-6	390	-6	402	+2

A/ EXCLUDES CENTRAL INTELLIGENCE AGENCY AND NATIONAL SECURITY AGENCY. JANUARY 1982 AND DECEMBER 1981 TOTALS INCLUDE EMPLOYEES EXEMPTED FROM PERSONNEL CEILINGS IN THE YOUTH PROGRAMS AND WORKER TRAINEE OPPORTUNITIES PROGRAM: JANUARY 1982 -- 25,721 IN ALL AREAS; 25,440 IN THE UNITED STATES; AND 4,081 IN THE WASHINGTON D.C., METROPOLITAN AREA. DECEMBER 1981 -- 26,232 IN ALL AREAS; 25,948 IN THE UNITED STATES; AND 4,149 IN THE WASHINGTON, D.C., METROPOLITAN AREA.

TABLE 2 -- COMPARISON OF TOTAL CIVILIAN EMPLOYMENT OF THE FEDERAL GOVERNMENT, BY BRANCH, AGENCY, AND AREA AS OF DECEMBER 1981 AND JANUARY 1982

AGENCY	TOTAL, ALL AREAS			UNITED STATES			WASHINGTON, D.C., METROPOLITAN AREA		
	JAN 1982	DEC 1981	CHANGE	JAN 1982	DEC 1981	CHANGE	JAN 1982	DEC 1981	CHANGE
TOTAL, ALL AGENCIES A/	2,846,323*	2,858,626**	- 12,303	2,716,754*	2,728,785**	- 12,031	348,068*	350,440**	- 2,372
LEGISLATIVE BRANCH	39,058*	38,543*	+ 515	38,982*	38,467*	+ 515	36,691*	36,166*	+ 525
CONGRESS	19,683*	19,116	+ 567	19,683*	19,116	+ 567	19,683*	19,116	+ 567
US SENATE	7,001	6,940	+ 61	7,001	6,940	+ 61	7,001	6,940	+ 61
HOUSE OF REP SUMMARY	12,669	12,163	+ 506	12,669	12,163	+ 506	12,669	12,163	+ 506
COMM ON SCTY & COOP EUR	13*	13	...	13*	13	...	13*	13	...
ARCHITECT OF THE CAPITOL	2,011	2,018	- 7	2,011	2,018	- 7	2,011	2,018	- 7
BOTANIC GARDEN	61	57	+ 4	61	57	+ 4	61	57	+ 4
CONGRESSIONAL BUDGET OFC	207*	207	...	207*	207	...	207*	207	...
COPYRIGHT ROYALTY TRIBUNAL	8*	8	...	8*	8	...	8*	8	...
GENERAL ACCOUNTING OFC	5,269*	5,269	...	5,200*	5,200	...	3,356*	3,356	...
GOVERNMENT PRINTING OFC	6,248	6,310	- 62	6,248	6,310	- 62	5,801	5,853	- 52
LIBRARY OF CONGRESS	5,172	5,162	+ 10	5,165	5,155	+ 10	5,165	5,155	+ 10
MOT CARRIER RATE STY COMM	17	21	- 4	17	21	- 4	17	21	- 4
OFC TECHNOLOGY ASSESSMENT	150*	150*	...	150*	150*	...	150*	150*	...
US TAX COURT	232	225	+ 7	232	225	+ 7	232	225	+ 7
JUDICIAL BRANCH	15,522	15,425	+ 97	15,348	15,251	+ 97	1,600	1,605	- 5
SUPREME COURT	339	339	...	339	339	...	339	339	...
US COURTS	15,183	15,086	+ 97	15,009	14,912	+ 97	1,261	1,266	- 5
EXECUTIVE BRANCH	2,791,743*	2,804,658**	- 12,915	2,562,424*	2,675,067**	- 12,643	309,777*	312,669**	- 2,892
EXEC OFC OF THE PRESIDENT	1,634	1,674*	- 40	1,630	1,670*	- 40	1,630	1,670*	- 40
WHITE HOUSE OFFICE B/	360	378	- 18	360	378	- 18	360	378	- 18
OFC OF VICE PRESIDENT	19	22	- 3	19	22	- 3	19	22	- 3
OFC OF MGMT & BUDGET	662	679	- 17	662	679	- 17	662	679	- 17
OFFICE OF ADMINISTRATION	183	190	- 7	183	190	- 7	183	190	- 7
COUNCIL ECONOMIC ADVISORS	37	38	- 1	37	38	- 1	37	38	- 1
COUNCIL ON ENVIRON QUAL	15	16	- 1	15	16	- 1	15	16	- 1
DOMESTIC POLICY STAFF	53	48	+ 5	53	48	+ 5	53	48	+ 5
EXEC RESIDENCE AT WH	89	86*	+ 3	89	86*	+ 3	89	86*	+ 3
NATIONAL SECURITY COUNCIL	64	65	- 1	64	65	- 1	64	65	- 1
OFC OF SCI & TECH POLICY	12	13	- 1	12	13	- 1	12	13	- 1
OFC OF US TRADE REP	140	139	+ 1	136	135	+ 1	136	135	+ 1
EXECUTIVE DEPARTMENTS	1,702,202	1,704,150	- 1,948	1,595,836	1,597,498	- 1,662	226,770	228,786	- 2,016
STATE	23,591	23,767	- 176	8,126	8,310	- 184	7,186	7,374	- 188
TREASURY	122,846	118,485	+ 4,361	121,804	117,439	+ 4,365	17,414	17,492	- 78
DEFENSE, TOTAL	1,008,440	1,009,063	- 623	924,060	924,420	- 360	81,777	82,215	- 438
DEPT OF THE ARMY	360,279	360,292	- 13	321,397	321,480	- 83	23,138	23,323	- 185
ARMY, MIL FUNC TOTAL	328,073	327,972	+ 101	289,270	289,239	+ 31	24,797	24,977	- 180

*PRELIMINARY OR PREVIOUS MONTH'S EMPLOYMENT TOTALS (OR PORTIONS THEREOF) WERE USED FOR CURRENT MONTH, AS REPORT FOR CURRENT MONTH WAS NOT RECEIVED BY INPUT CUTOFF DATE
**REVISED

A/ EXCLUDES CENTRAL INTELLIGENCE AGENCY AND NATIONAL SECURITY AGENCY. JANUARY 1982 AND DECEMBER 1981 TOTALS INCLUDE EMPLOYEES EXEMPTED FROM PERSONNEL CEILINGS IN THE YOUTH PROGRAMS AND WORKER TRAINEE OPPORTUNITIES PROGRAM. JANUARY 1982 -- 25,721 IN ALL AREAS; 25,440 IN THE UNITED STATES; AND 4,081 IN THE WASHINGTON, D.C., METROPOLITAN AREA. DECEMBER 1981 -- 26,232 IN ALL AREAS; 25,948 IN THE UNITED STATES; AND 4,149 IN THE WASHINGTON D.C., METROPOLITAN AREA.
B/ INCLUDES THE PRESIDENT OF THE UNITED STATES

TABLE 2 -- COMPARISON OF TOTAL CIVILIAN EMPLOYMENT OF THE FEDERAL GOVERNMENT, BY BRANCH, AGENCY, AND AREA AS OF DECEMBER 1981 AND JANUARY 1982

AGENCY	TOTAL, ALL AREAS			UNITED STATES			WASHINGTON, D.C., METROPOLITAN AREA		
	JAN 1982	DEC 1981	CHANGE	JAN 1982	DEC 1981	CHANGE	JAN 1982	DEC 1981	CHANGE
ARMY, CIVIL FUNC TOTAL	32,206	32,320	- 114	32,127	32,241	- 114	1,341	1,346	- 5
CORPS OF ENGINEERS	32,067	32,181	- 114	31,989	32,103	- 114	1,205	1,210	- 5
CEMETERIAL EXPENSES	139	139	...	138	138	...	136	136	...
DEPT OF THE NAVY	327,918	328,438	- 520	306,010	306,228	- 218	35,249	35,475	- 226
DEPT OF THE AIR FORCE	239,794	239,794	...	226,791	226,791	...	6,476	6,476	...
DEFENSE LOG AGCY	47,063	47,083	- 20	46,667	46,688	- 21	2,556	2,600	- 44
OTHER DEFENSE ACTIVITIES	33,386	33,456	- 70	23,195	23,233	- 38	11,358	11,341	+ 17
JUSTICE	54,448	54,820	- 372	53,351	53,704	- 353	15,487	15,606	- 119
INTERIOR	74,033	74,851	- 828	73,695	74,513	- 929	10,252	10,255	- 3
AGRICULTURE	114,336	116,523	- 2,187	112,898	115,077	- 2,179	13,206	13,326	- 120
COMMERCE	35,349	36,019	- 670	34,575	35,253	- 678	18,329	18,493	- 164
LABOR	19,680	20,543	- 863	19,581	20,444	- 863	6,666	6,943	- 277
HEALTH AND HUMAN SERVICES	148,298	148,537	- 239	147,374	147,604	- 230	31,492	31,814	- 322
HOUSING & URBAN DEV	15,139	15,314	- 175	14,964	15,137	- 173	4,266	4,319	- 53
TRANSPORTATION	61,255	61,292	- 37	60,636	60,677	- 41	9,961	10,112	- 151
ENERGY	18,825	18,935	- 110	18,820	18,930	- 110	6,850	6,925	- 75
EDUCATION	5,962	5,991	- 29	5,952	5,990	- 28	3,884	3,912	- 28
INDEPENDENT AGENCIES	1,087,907*	1,098,834**	- 10,927	1,064,958*	1,075,899**	- 10,941	81,377*	82,213**	- 836
ACTION	1,613	1,616	- 3	1,143	1,144	- 1	758	763	- 5
ADMIN CONFERENCE US	22	22	...	22	22	...	22	22	...
ADV COMM ON INTGOVTL REL	41	35	+ 6	41	35	+ 6	41	35	+ 6
ADV COMM ON FEDERAL PAY	2	2	...	2	2	...	2	2	...
ADV COUNCIL HIST PRESERV	46	41	+ 5	46	41	+ 5	35	33	+ 2
ALASKA LAND USE COUNCIL	1	1**	...	1	1**	...	...	...**	...
ALASKA NAT GAS TRANS SYS	163	163	...	163	163	...	80	80	...
AMER BATTLE MONUMNTS COMM	383	385	- 2	7	7	...	7	7	...
APPALACHIAN REGIONAL COMM	5	5	...	5	5	...	5	5	...
ARMS CONT & DISARM AGCY	184	188	- 4	186	188	- 4	184	188	- 4
BD INTERNTL BRDCASTING	15	15	...	15	15	...	15	15	...
BD OF GOV, FED RSRV SYS	1,478	1,493	- 15	1,478	1,493	- 15	1,478	1,493	- 15
CIVIL AERONAUTICS BOARD	592	606	- 14	592	606	- 16	563	577	- 16
COASTAL PLAINS REG COMM	...*	...*	...	...*	...*	...	...*	...*	...
COMMISSION OF FINE ARTS	7	7	...	7	7	...	7	7	...
COMM ON CIVIL RIGHTS	270	269	+ 1	270	269	+ 1	198	196	+ 2
COMM WAR RELO&INTRNMT CIV	19	20	- 1	19	20	- 1	18	19	- 1
CMTE PUR PRD BLD&SVLY HCP	12	12	...	12	12	...	12	12	...
COMMODITY FUT TRDG COMM	470	468	+ 2	470	468	+ 2	276	271	+ 5
CONSUMER PRODUCT SAF COMM	619	623	- 4	618	622	- 4	475	483	- 8

*PRELIMINARY OR PREVIOUS MONTH'S EMPLOYMENT TOTALS (OR PORTIONS THEREOF) WERE USED FOR CURRENT MONTH, AS REPORT FOR CURRENT MONTH WAS NOT RECEIVED BY INPUT CUTOFF DATE

**REVISED

TABLE 2 -- COMPARISON OF TOTAL CIVILIAN EMPLOYMENT OF THE FEDERAL GOVERNMENT, BY BRANCH, AGENCY, AND AREA AS OF DECEMBER 1981 AND JANUARY 1982

AGENCY	TOTAL, ALL AREAS			UNITED STATES			WASHINGTON, D.C., METROPOLITAN AREA		
	JAN 1982	DEC 1981	CHANGE	JAN 1982	DEC 1981	CHANGE	JAN 1982	DEC 1981	CHANGE
DELAWARE RIVER BASIN COMM	1	1	...	1	1	...	1	1	...
ENVIRONMTL PROTECT AGCY	12,457	12,584	- 127	12,442	12,569	- 127	4,300	4,358	- 58
EQUAL EMPLOY OPP COMM	3,287	3,322	- 35	3,287	3,322	- 35	730	734	- 4
EXPORT-IMPORT BANK OF US	356	359	- 3	356	359	- 3	356	359	- 3
FARM CREDIT ADMIN	296	301	- 5	288	292	- 4	192	198	- 6
FEDERAL COMMUNICATNS COMM	2,042	2,066*	- 24	2,033	2,057*	- 24	1,471	1,498*	- 27
FEDERAL DEPOSIT INS CORP	3,290	3,303	- 13	3,240	3,253	- 13	933	932	+ 1
FEDERAL ELECTION COMM	236	241	- 5	236	241	- 5	236	241	- 5
FED EMERGENCY MGMT AGCY	2,320*	2,320*	...	2,317*	2,317*	...	1,427*	1,427*	...
FEDERAL HOME LOAN BANK BD	1,554	1,550	+ 4	1,554	1,550	+ 4	633	633	...
FED LABOR RELATIONS AUTH	318	394*	- 76	318	394*	- 76	199	263*	- 64
FEDERAL MARITIME COMM	302	302	...	299	299	...	260	259	+ 1
FED MED & CONCIL SVC	420	432	- 12	420	432	- 12	98	97	+ 1
FED MN SAF&HLTH RVW COMM	58	74	- 16	58	74	- 16	51	65	- 14
FEDERAL TRADE COMM	1,659	1,670	- 11	1,659	1,670	- 11	1,334	1,338	- 4
FOUR CORNERS REG COMM	1	1	...	1	1	...	1	1	...
GENERAL SVCS ADMIN	32,600	33,038	- 438	32,508	32,946	- 438	11,190	11,303	- 113
HS TRUMAN SCH FOUNDATION	4	4	...	4	4	...	4	4	...
INTER-AMERICAN FOUNDATION	64	64	...	64	64	...	34	34	...
INTERNTL COMMUNICATN AGCY	7,791	7,841	- 50	3,354	3,387	- 33	3,115	3,146	- 31
INTERNATIONAL TRADE COMM	418	428	- 10	418	428	- 10	418	428	- 10
INTERSTATE COMMERCE COMM	1,628	1,644	- 16	1,628	1,644	- 16	1,155	1,166	- 11
JAPAN-US FRIENDSHIP COMM	5	7	- 2	4	5	- 1	3	3	...
MARINE MAMMAL COMM	14	14	...	13	14	- 1	8	8	...
MERIT SYS PROTECTION BD	348	356**	- 8	348	356**	- 8	218	221**	- 3
NATL ADV CMTE OCNS&ATMOS	14	13	+ 1	14	13	+ 1	14	13	+ 1
NATL AERO SPACE ADMIN	22,708	22,708	...	22,689	22,689	...	4,922	4,922	...
NATL CAPITAL PLNG COMM	56	57	- 1	56	57	- 1	56	57	- 1
NATL COMM FOR EMPLT PLCY	21*	21	...	21*	21	...	21*	21	...
NATL COMM LIB & INFO SCS	20*	20	...	20*	20	...	20*	20	...
NATL COMM STUD'T FIN ASST	8	8	...	8	8	...	8	8	...
NATL CREDIT UNION ADMIN	711	716	- 5	710	715	- 5	229	234	- 5
NATL ENDOW FOR ARTS	290	294	- 4	290	294	- 4	288	292	- 4
NATL ENDOW FOR HUMANITIES	262	261	+ 1	262	261	+ 1	259	261	- 2
NATL LABOR RELATIONS BD	2,792	2,827	- 35	2,774	2,808	- 34	916	917	- 1
NATL MEDIATION BOARD	61	61	...	61	61	...	49	49	...
NATL SCIENCE FOUNDATION	1,345	1,439	- 94	1,344	1,438	- 94	1,342	1,436	- 94
NATL TRANS SAFETY BD	314	348	- 34	314	348	- 34	223	252	- 29

*PRELIMINARY OR PREVIOUS MONTH'S EMPLOYMENT TOTALS (OR PORTIONS THEREOF) WERE USED FOR CURRENT MONTH, AS REPORT FOR CURRENT MONTH WAS NOT RECEIVED BY INPUT CUTOFF DATE
**REVISED

TABLE 2 -- COMPARISON OF TOTAL CIVILIAN EMPLOYMENT OF THE FEDERAL GOVERNMENT, BY BRANCH, AGENCY, AND AREA AS OF DECEMBER 1981 AND JANUARY 1982

AGENCY	TOTAL, ALL AREAS			UNITED STATES			WASHINGTON, D.C., METROPOLITAN AREA		
	JAN 1982	DEC 1981	CHANGE	JAN 1982	DEC 1981	CHANGE	JAN 1982	DEC 1981	CHANGE
NATIVE HAWAIIAN STUDY COM	1	...	+ 1	1	...	+ 1	1	...	+ 1
NATIVE HAWAIIAN STUDY COM	1	...	+ 1	1	...	+ 1	1	...	+ 1
NAVAJO&HOPI IND RELO COMM	51	50	+ 1	51	50	+ 1	51	50	+ 1
NEW ENGLAND REGIONAL COMM	...*	...*	...	...*	...*	...	...*	...*	...
NUCLEAR REGULATORY COMM	3,554	3,560	- 6	3,554	3,560	- 6	2,724	2,743	- 19
OCC SAF & HLTH RVW COMM	156	159	- 3	156	159	- 3	97	96	+ 1
OFFICE OF PERSONNEL MGMT	7,385	7,515	- 130	7,366	7,496	- 130	3,081	3,117	- 36
OLD WEST REGIONAL COMM	...*	...	...	...*	...	...	...*	...	...
OZARKS REGIONAL COMM	...*	...	...	...*	...	...	...*	...	...
PACIFIC NW REGION COMM	1	1	...	1	1	...	1	1	...
PANAMA CANAL COMMISSION	8,804	8,745	+ 59	16	19	- 3	4	5	- 1
PENN AVE DEV CORP	50	53	- 3	50	53	- 3	50	53	- 3
PENSION BENEFIT GUAR CORP	466*	466	...	466*	466	...	465*	465	...
POSTAL RATE COMMISSION	65	65	...	65	65	...	65	65	...
PRES COMM ETHICAL PROB	28	29	- 1	28	29	- 1	28	29	- 1
RAILROAD RETIREMENT BOARD	1,578	1,596	- 18	1,578	1,596	- 18	6	7	- 1
SECURITIES & EXCHNGE COMM	1,844	1,877	- 33	1,844	1,877	- 33	1,241	1,255	- 14
SELECTIVE SERVICE SYSTEM	242	238	+ 4	242	238	+ 4	109	106	+ 3
SMALL BUSINESS ADMIN	5,093	5,129	- 36	4,991	5,042	- 51	1,053	1,064	- 11
SMITHSONIAN, SUMMARY	4,219	4,271	- 52	4,121	4,173	- 52	3,910	3,967	- 57
SOLDIERS & AIRMENS HOME	933	931	+ 2	933	931	+ 2	933	931	+ 2
SW BORDER REGIONAL COMM	1	1	...	1	1	...	1	1	...
SUSQUEHANNA RIV BAS COMM	2	2	...	2	2	...	2	2	...
TENNESSEE VALLEY AUTH	45,879	46,830	- 951	45,877	46,828	- 951	13	13	...
US INTNATL DEV COOP AGCY	5,693	5,739	- 46	2,495	2,519	- 24	2,475	2,499	- 24
UNITED STATES METRIC BD	51	48	+ 3	51	48	+ 3	50	47	+ 3
US POSTAL SERVICE	663,429	671,742	- 8,313	660,505	668,811	- 8,306	17,570	17,671	- 101
UPPER GR LAKES REG COMM	2	2	...	2	2	...	2	2	...
VETERANS ADMINISTRATION	232,347	232,702**	- 355	230,034	230,378**	- 344	6,505	6,565**	- 60
WATER RESOURCES COUNCIL	20	23	- 3	20	23	- 3	20	22	- 2

*PRELIMINARY OR PREVIOUS MONTH'S EMPLOYMENT TOTALS (OR PORTIONS THEREOF) WERE USED FOR CURRENT MONTH, AS REPORT FOR CURRENT MONTH WAS NOT RECEIVED BY INPUT CUTOFF DATE
**REVISED

TABLE 3 -- TREND OF FEDERAL CIVILIAN EMPLOYMENT BY BRANCH, SELECTED AGENCY, AND AREA

MONTH & YEAR		TOTAL	CHANGE FROM YEAR AGO	LEGIS-LATIVE	JUDICIAL	EXECUTIVE							
						TOTAL	DEFENSE	HHS	TREASURY	AGRIC	INTERIOR	TRANSP	JUSTICE
						TOTAL, ALL AREAS							
JAN	81	2,899,232	+12,648	40,862	15,178	2,843,192	972,990	159,945	131,637	122,889	79,546	71,641	56,867
FEB	81	2,899,651	-28,637	38,676	15,178	2,845,797	971,702	158,796	138,641	121,690	79,119	71,321	56,585
MAR	81	2,895,716	-105,595	39,233	15,187	2,841,296	974,281	157,702	138,288	121,585	78,800	70,900	56,385
APR	81	2,898,996	-338,160	39,179	15,186	2,844,631	979,838	156,568	137,731	122,563	79,356	70,554	56,082
MAY	81	2,908,418	-185,291	39,380	15,233	2,853,805	989,805	156,038	130,239	127,743	83,803	70,319	55,819
JUN	81	2,947,651	-174,132	40,467	15,340	2,891,844	1,008,462	158,708	128,153	135,880	86,575	70,122	55,824
JUL	81	2,960,696	-117,624	40,989	15,389	2,904,318	1,022,654	159,312	125,367	135,688	87,144	69,425	55,769
AUG	81	2,934,553	-50,851	39,753	15,556	2,879,244	1,016,522	157,310	123,438	134,950	87,734	65,637	55,420
SEP	81	2,860,368	-15,498	38,616	15,651	2,806,101	984,183	155,666	122,002	128,595	75,899	59,456	55,173
OCT	81	2,865,200	-33,154	38,493	15,459	2,811,248	998,032	153,582	120,237	125,351	78,228	60,216	55,243
NOV	81	2,858,323	-44,537	38,604	15,403	2,804,316	1,005,683	150,863	118,761	118,623	75,802	61,205	55,037
DEC	81	2,858,626	-48,662	38,543	15,425	2,804,658	1,009,063	148,537	118,485	116,523	74,861	61,292	54,820
JAN	82	2,846,323	-52,909	39,058	15,522	2,791,743	1,008,440	148,298	122,846	114,336	74,033	61,255	54,448
CY 1982	AVG	2,846,323	-52,909	39,058	15,522	2,791,743	1,008,440	148,298	122,846	114,336	74,033	61,255	54,448
FY 1982	AVG	2,857,118	-44,816	38,675	15,452	2,802,991	1,005,305	150,320	120,082	118,708	75,731	60,992	54,887
						UNITED STATES							
JAN	81	2,773,346	+10,690	40,780	15,004	2,717,562	892,932	158,953	130,574	121,383	79,204	70,923	55,988
FEB	81	2,773,688	-29,416	38,594	15,005	2,720,089	891,617	157,809	137,576	120,256	78,777	70,596	55,709
MAR	81	2,769,785	-99,141	39,149	15,013	2,715,623	894,171	156,723	137,228	120,090	78,460	70,189	55,519
APR	81	2,772,603	-330,363	39,093	15,014	2,718,496	899,073	155,589	136,682	121,069	79,020	69,853	55,219
MAY	81	2,782,048	-181,022	39,292	15,050	2,727,695	908,932	155,065	129,198	126,253	83,461	69,626	54,949
JUN	81	2,824,891	-172,477	40,381	15,168	2,769,342	931,421	157,718	127,120	134,377	86,235	69,439	54,942
JUL	81	2,832,895	-121,023	40,902	15,215	2,776,778	940,554	158,305	124,345	134,252	86,799	68,761	54,892
AUG	81	2,803,103	-58,462	39,668	15,384	2,748,051	930,684	156,320	122,423	133,485	87,385	65,002	54,455
SEP	81	2,734,420	-19,350	38,532	15,476	2,680,412	903,323	154,685	120,984	127,165	75,558	58,858	54,048
OCT	81	2,736,859	-36,973	38,410	15,285	2,683,164	914,810	152,626	119,193	123,874	77,886	59,616	54,120
NOV	81	2,729,137	-48,657	38,525	15,228	2,675,384	921,578	149,923	117,711	117,169	75,464	60,599	53,939
DEC	81	2,728,785	-53,498	38,467	15,251	2,675,067	924,420	147,604	117,439	115,077	74,513	60,677	53,704
JAN	82	2,716,754	-56,592	38,982	15,348	2,662,424	924,060	147,374	121,804	112,898	73,685	60,636	53,351
CY 1982	AVG	2,716,754	-56,592	38,982	15,348	2,662,424	924,060	147,374	121,804	112,898	73,685	60,636	53,351
FY 1982	AVG	2,727,884	-48,930	38,596	15,278	2,674,010	921,217	149,382	119,037	117,255	75,387	60,382	53,779
						WASHINGTON, D.C. METROPOLITAN AREA							
JAN	81	366,678	+6,233	38,336	1,616	326,726	79,116	34,843	18,383	13,939	10,735	10,359	16,440
FEB	81	362,223	+1,123	36,146	1,611	324,466	78,856	34,510	18,233	13,767	10,590	10,197	16,318
MAR	81	361,692	-110	36,710	1,614	323,368	79,261	34,279	18,078	13,726	10,588	10,199	16,280
APR	81	360,930	-6,158	36,669	1,617	322,644	79,773	34,037	17,973	13,705	10,509	10,170	16,154
MAY	81	362,058	-7,470	36,872	1,615	323,571	80,692	33,990	17,948	13,640	10,829	10,164	16,074
JUN	81	367,225	-8,858	37,973	1,650	327,602	82,771	34,470	18,038	13,727	11,204	10,254	16,075
JUL	81	367,454	-9,513	38,518	1,670	327,266	83,281	34,391	18,090	13,691	11,253	10,187	15,991
AUG	81	361,453	-7,914	37,301	1,643	322,509	82,487	33,609	17,982	13,587	11,172	10,423	15,763
SEP	81	352,681	-7,771	36,197	1,636	314,848	80,601	32,636	17,698	13,355	10,228	10,036	15,725
OCT	81	350,722	-11,652	36,080	1,625	313,017	80,964	32,352	17,651	13,264	10,450	10,057	15,778
NOV	81	350,271	-13,445	36,212	1,612	312,447	81,494	32,028	17,609	13,218	10,246	10,088	15,701
DEC	81	350,440	-15,259	36,166	1,605	312,669	82,215	31,814	17,492	13,326	10,255	10,112	15,606
JAN	82	348,068	-18,610	36,691	1,600	309,777	81,777	31,492	17,414	13,206	10,252	9,961	15,487
CY 1982	AVG	348,068	-18,610	36,691	1,600	309,777	81,777	31,492	17,414	13,206	10,252	9,961	15,487
FY 1982	AVG	349,875	-14,742	36,287	1,611	311,978	81,613	31,922	17,542	13,254	10,301	10,055	15,643

TABLE 3 -- TREND OF FEDERAL CIVILIAN EMPLOYMENT BY BRANCH, SELECTED AGENCY, AND AREA

MONTH & YEAR		COMMERCE	STATE	ENERGY	HUD	LABOR	GSA	NASA	TVA	POSTAL SERVICE	VETERANS ADMIN
						TOTAL, ALL AREAS					
JAN	81	47,010	23,521	21,692	16,726	23,544	37,240	23,696	51,841	655,748	235,480
FEB	81	47,390	23,454	21,607	16,659	23,403	36,663	23,633	52,118	657,784	234,800
MAR	81	44,348	23,439	21,470	16,559	22,928	36,315	23,521	52,447	659,889	232,802
APR	81	43,925	23,465	21,297	16,432	22,633	36,151	23,417	52,474	661,348	231,798
MAY	81	43,432	23,577	21,079	16,442	22,374	36,018	23,517	53,022	662,291	230,160
JUN	81	44,173	23,853	21,039	16,323	22,238	35,702	24,245	53,320	664,691	234,040
JUL	81	44,745	24,050	20,825	15,128	21,955	35,140	24,194	52,138	666,702	235,902
AUG	81	42,186	23,959	20,607	16,021	21,622	34,740	23,361	50,759	666,250	233,626
SEP	81	39,689	23,775	19,567	15,617	21,243	34,237	23,039	50,102	663,100	232,417
OCT	81	37,769	23,668	19,156	15,548	20,982	33,838	23,021	49,070	665,025	231,781
NOV	81	36,367	23,582	19,047	15,426	20,779	33,518	23,022	47,906	666,172	232,644
DEC	81	36,019	23,767	18,935	15,314	20,543	33,038	22,708	46,830	671,742	232,702
JAN	82	35,349	23,591	18,825	15,139	19,680	32,600	22,708	45,879	663,429	232,347
CY 1982 AVG		35,349	23,591	18,825	15,139	19,680	32,600	22,708	45,879	663,429	232,347
FY 1982 AVG		36,376	23,652	18,991	15,357	20,496	33,249	22,865	47,421	666,592	232,369
						UNITED STATES					
JAN	81	46,293	8,050	21,688	16,533	23,440	37,134	23,675	51,837	652,872	233,107
FEB	81	46,357	8,016	21,603	16,464	23,300	36,558	23,612	52,114	654,914	232,447
MAR	81	43,610	8,035	21,466	16,364	22,827	35,211	23,500	52,443	657,000	230,456
APR	81	43,153	8,050	21,290	16,239	22,532	36,046	23,397	52,470	658,445	229,448
MAY	81	42,665	8,204	21,076	16,253	22,274	35,915	23,498	53,018	659,383	227,810
JUN	81	43,430	8,330	21,036	16,136	22,134	35,605	24,225	53,316	661,782	231,682
JUL	81	43,980	8,426	20,822	15,939	21,863	35,045	24,174	52,135	663,794	233,530
AUG	81	41,424	8,336	20,604	15,833	21,522	34,645	23,341	50,756	663,336	231,266
SEP	81	38,936	8,294	19,564	15,434	21,143	34,143	23,019	50,099	660,168	230,079
OCT	81	37,317	8,200	19,151	15,368	20,883	33,744	23,001	49,038	662,095	229,461
NOV	81	35,319	8,126	19,042	15,245	20,681	33,425	23,003	47,904	663,240	230,311
DEC	81	35,253	8,310	18,930	15,137	20,444	32,946	22,689	46,828	668,811	230,378
JAN	82	34,575	8,126	18,820	14,964	19,581	32,508	22,689	45,877	660,505	230,034
CY 1982 AVG		34,575	8,126	18,820	14,964	19,581	32,508	22,689	45,877	660,505	230,034
FY 1982 AVG		35,616	8,191	18,986	15,179	20,397	33,156	22,846	47,419	663,663	230,046
						WASHINGTON, D.C. METROPOLITAN AREA					
JAN	81	20,884	7,014	8,490	4,706	7,923	12,567	5,064	15	17,754	6,561
FEB	81	20,695	7,017	8,457	4,640	7,855	12,356	5,057	15	17,725	6,589
MAR	81	20,469	6,988	8,387	4,642	7,733	12,268	5,039	15	17,757	6,552
APR	81	20,267	7,000	8,319	4,605	7,677	12,206	5,017	15	17,770	6,551
MAY	81	20,341	7,160	8,116	4,588	7,588	12,127	5,024	15	17,779	6,592
JUN	81	20,581	7,221	8,061	4,567	7,557	12,079	5,117	15	17,802	6,634
JUL	81	20,507	7,277	7,959	4,555	7,455	11,907	5,101	14	17,961	6,658
AUG	81	19,402	7,243	7,864	4,515	7,381	11,781	4,994	14	17,918	6,598
SEP	81	18,503	7,224	7,382	4,416	7,244	11,591	4,950	15	17,984	6,561
OCT	81	18,536	7,204	7,108	4,387	7,200	11,543	4,942	15	17,207	6,545
NOV	81	18,304	7,163	7,019	4,357	7,030	11,463	4,940	14	17,551	6,592
DEC	81	18,493	7,374	6,925	4,319	6,943	11,303	4,922	13	17,671	6,565
JAN	32	18,329	7,186	6,850	4,266	6,665	11,190	4,922	13	17,570	6,505
CY 1982 AVG		18,329	7,186	6,850	4,266	6,666	11,190	4,922	13	17,570	6,505
FY 1982 AVG		18,416	7,232	6,976	4,332	6,960	11,375	4,932	14	17,495	6,552

TABLE 4 -- TREND OF FEDERAL CIVILIAN PAYROLL BY BRANCH, SELECTED AGENCY, AND AREA (IN THOUSANDS OF DOLLARS)

MONTH & YEAR	TOTAL	CHANGE FROM YEAR AGO	LEGIS- LATIVE	JUDICIAL	EXECUTIVE							
					TOTAL	DEFENSE	HHS	TREASURY	AGRIC	INTERIOR	TRANSP	JUSTICE
					TOTAL, ALL AREAS							
JAN 81	5,147,268	+198,864	73,849	28,136	5,045,283	1,646,998	260,876	208,331	186,824	123,307	189,468	72,915
FEB 81	4,873,999	+247,534	73,110	28,370	4,772,519	1,554,069	260,488	215,398	184,137	124,445	172,401	111,546
MAR 81	5,289,212	+675,005	72,984	28,963	5,187,265	1,798,214	259,848	215,327	183,914	107,458	182,510	112,893
APR 81	5,212,348	+473,975	79,306	28,409	5,104,633	1,775,416	258,628	213,918	184,905	125,456	176,620	79,189
MAY 81	5,558,052	+411,471	79,616	39,633	5,438,803	1,775,916	378,918	279,521	283,193	143,555	181,933	116,746
JUN 81	5,383,840	+531,716	74,380	28,607	5,280,853	1,861,785	259,374	208,843	199,013	134,601	177,323	119,123
JUL 81	5,597,959	+437,125	81,844	28,723	5,487,392	1,952,227	260,306	207,635	205,506	128,293	183,241	114,653
AUG 81	5,326,795	+457,959	74,382	28,727	5,223,686	1,856,533	260,634	206,969	208,502	130,692	159,710	110,810
SEP 81	5,547,479	+614,616	78,257	28,862	5,440,360	1,900,771	258,346	208,246	208,230	146,005	173,381	112,705
OCT 81	5,677,239	+472,134	81,184	29,627	5,566,428	1,802,007	394,712	279,680	301,141	144,794	173,804	120,894
NOV 81	5,408,753	+109,858	80,128	42,093	5,286,532	1,850,327	262,925	213,240	196,275	229,267	164,063	112,721
DEC 81	5,460,337	+108,489	82,422	30,340	5,347,575	1,860,012	260,133	211,280	190,654	165,405	168,013	125,978
JAN 82	5,336,241	+188,973	76,186	30,945	5,229,110	1,855,402	259,807	213,168	189,874	135,619	169,809	115,904
CY 82 TOTAL	5,336,241	+188,973	76,186	30,945	5,229,110	1,855,402	259,807	213,168	189,874	135,619	169,809	115,904
FY 82 TOTAL	21,882,570	+879,454	319,920	133,005	21,429,645	7,367,748	1,177,577	917,368	877,944	695,085	675,689	475,497
					UNITED STATES							
JAN 81	4,904,883	+105,739	73,647	27,823	4,803,413	1,483,275	259,230	205,904	185,201	122,567	187,441	71,232
FEB 81	4,590,029	+124,118	72,910	28,046	4,489,073	1,345,083	258,835	213,100	182,524	123,729	170,569	109,428
MAR 81	5,001,843	+546,763	72,783	28,647	4,900,413	1,578,852	258,193	212,932	182,280	106,748	180,556	110,837
APR 81	4,917,972	+347,201	79,004	28,097	4,810,871	1,562,254	256,978	211,550	183,160	124,749	174,755	77,389
MAY 81	5,264,303	+305,803	79,384	39,188	5,145,731	1,555,969	376,586	277,054	280,764	142,785	180,033	114,608
JUN 81	5,084,272	+397,354	74,171	28,274	4,981,827	1,636,220	257,731	206,628	197,389	133,916	175,390	116,965
JUL 81	5,298,883	+290,981	81,639	28,398	5,188,846	1,732,237	258,652	205,428	203,868	127,587	181,356	112,664
AUG 81	5,032,027	+383,407	74,176	28,399	4,929,452	1,638,196	258,984	204,722	206,879	130,003	157,961	108,795
SEP 81	5,252,331	+496,994	77,977	28,540	5,145,814	1,677,409	256,695	206,060	206,582	145,262	171,620	110,664
OCT 81	5,486,059	+460,758	80,907	29,297	5,375,855	1,689,846	392,198	277,096	298,565	143,986	171,888	118,469
NOV 81	5,236,102	+116,344	79,909	41,621	5,114,572	1,748,904	261,269	210,807	194,554	228,465	162,262	110,493
DEC 81	5,224,318	+60,868	82,226	29,979	5,112,113	1,709,694	258,446	208,787	188,917	184,563	166,156	123,465
JAN 82	5,138,414	+233,531	75,989	30,589	5,031,836	1,732,191	258,141	210,672	188,121	134,792	167,943	113,593
CY 82 TOTAL	5,138,414	+233,531	75,989	30,589	5,031,836	1,732,191	258,141	210,672	188,121	134,792	167,943	113,593
FY 82 TOTAL	21,084,893	+871,501	319,031	131,486	20,634,376	6,880,635	1,170,054	907,362	870,157	691,806	668,249	466,020
					WASHINGTON, D.C. METROPOLITAN AREA							
JAN 81	749,850	+33,577	68,580	3,133	678,137	178,884	65,221	35,897	26,982	21,566	25,988	17,248
FEB 81	711,831	+33,824	67,826	3,094	640,911	147,589	64,619	35,779	26,500	20,030	23,741	29,585
MAR 81	764,902	+87,868	67,651	3,204	694,047	173,318	64,395	35,661	26,339	19,112	25,449	30,870
APR 81	745,463	+55,446	71,800	3,162	670,501	177,758	63,764	35,639	26,276	20,227	24,711	18,669
MAY 81	833,893	+59,018	74,356	4,245	755,292	175,410	93,197	41,472	39,536	21,908	25,288	30,966
JUN 81	765,816	+65,259	69,175	3,149	693,492	184,591	64,126	35,891	26,608	26,098	24,756	31,836
JUL 81	788,205	+70,281	76,269	3,220	708,716	193,545	64,274	35,989	26,560	20,959	25,390	30,503
AUG 81	744,596	+42,764	69,183	3,176	672,237	178,828	64,020	36,054	26,476	20,886	26,236	29,275
SEP 81	827,164	+111,732	71,357	3,132	752,675	185,216	62,905	36,082	26,298	21,498	26,797	29,809
OCT 81	891,651	+133,377	74,292	3,229	814,130	189,810	95,978	43,569	40,191	22,519	26,969	31,479
NOV 81	817,529	+28,286	74,803	4,455	738,271	228,705	64,600	37,160	27,294	28,179	26,030	30,059
DEC 81	763,856	-1,584	76,763	3,262	683,831	165,803	64,494	37,042	27,491	21,908	26,621	33,686
JAN 82	761,129	+11,279	71,028	3,412	686,689	174,765	64,800	36,948	28,027	21,519	27,494	31,123
CY 82 TOTAL	761,129	+11,279	71,028	3,412	686,689	174,765	64,800	36,948	28,027	21,519	27,494	31,123
FY 82 TOTAL	3,234,165	+171,358	296,886	14,358	2,922,921	760,083	289,872	154,719	123,003	94,125	107,114	126,347

TABLE 4 -- TREND OF FEDERAL CIVILIAN PAYROLL BY BRANCH, SELECTED AGENCY, AND AREA (IN THOUSANDS OF DOLLARS)

MONTH & YEAR	COMMERCE	STATE	ENERGY	HUD	LABOR	GSA	NASA	TVA	POSTAL SERVICE	VETERANS ADMIN
					TOTAL, ALL AREAS					
JAN 81	77,065	45,765	49,316	32,359	46,377	61,324	63,176	101,569	1,291,869	371,729
FEB 81	76,368	41,220	46,555	32,123	46,722	56,068	57,336	94,505	1,140,787	348,800
MAR 81	74,374	39,988	47,704	47,996	46,204	60,763	62,356	102,732	1,228,059	399,133
APR 81	77,646	46,089	49,883	31,710	41,988	60,120	62,501	102,414	1,224,447	378,923
MAY 81	88,199	43,277	60,430	31,592	46,190	57,106	59,431	101,139	1,186,094	382,347
JUN 81	73,659	44,717	46,975	31,572	45,060	59,844	62,771	106,826	1,256,914	385,868
JUL 81	76,153	47,118	49,044	31,488	45,801	62,423	65,819	109,376	1,322,680	411,761
AUG 81	70,037	42,993	46,444	31,489	43,377	56,773	60,129	96,950	1,246,900	385,868
SEP 81	86,138	48,357	56,096	47,097	43,808	59,986	63,277	104,515	1,283,339	382,347
OCT 81	74,483	46,222	51,279	32,348	47,416	60,652	61,061	108,794	1,193,464	400,023
NOV 81	67,558	45,730	45,610	32,288	48,152	57,876	58,527	93,948	1,205,767	400,023
DEC 81	67,132	50,562	50,375	31,988	39,577	63,489	64,566	98,436	1,240,474	424,143
JAN 82	66,835	46,076	45,391	32,462	42,716	56,383	64,566	91,318	1,212,694	424,143
CY 82 TOTAL	66,835	46,076	45,391	32,462	42,716	56,383	64,566	91,318	1,212,694	424,143
FY 82 TOTAL	275,978	188,590	192,655	129,086	177,861	238,400	248,720	392,496	4,852,399	1,648,332
					UNITED STATES					
JAN 81	75,488	18,829	49,308	31,981	46,169	61,158	63,082	101,557	1,286,512	368,172
FEB 81	75,310	18,762	46,547	31,746	46,521	55,920	57,238	94,495	1,135,851	345,643
MAR 81	73,115	19,330	47,696	47,428	45,998	60,586	62,262	102,721	1,222,744	395,673
APR 81	76,278	19,220	49,875	31,331	41,789	59,936	62,426	102,403	1,219,163	375,469
MAY 81	86,914	19,434	60,418	31,218	45,991	56,939	59,344	101,129	1,180,784	379,048
JUN 81	72,233	18,994	46,967	31,199	44,849	59,642	62,678	106,816	1,251,276	382,705
JUL 81	74,718	19,205	49,032	31,115	45,592	62,249	65,731	109,367	1,316,799	408,133
AUG 81	69,548	18,854	46,436	31,117	43,175	56,609	60,045	96,942	1,241,398	382,706
SEP 81	84,792	21,077	56,085	46,538	43,602	59,799	63,181	104,504	1,277,816	379,048
OCT 81	73,152	20,375	51,270	31,962	47,205	60,464	60,970	108,781	1,188,381	396,362
NOV 81	67,115	19,805	45,602	31,899	47,937	57,693	58,441	93,939	1,200,518	396,362
DEC 81	66,707	19,841	50,367	31,603	39,369	63,302	64,476	98,429	1,234,951	420,256
JAN 82	66,264	20,257	45,383	32,054	42,516	56,218	64,476	91,312	1,207,512	420,256
CY 82 TOTAL	66,264	20,257	45,383	32,054	42,516	56,218	64,476	91,312	1,207,512	420,256
FY 82 TOTAL	273,238	80,278	192,622	127,518	177,027	237,677	248,363	392,461	4,831,362	1,633,236
					WASHINGTON, D.C. METROPOLITAN AREA					
JAN 81	43,356	16,292	19,981	10,091	16,449	23,780	13,810	31	36,047	13,576
FEB 81	41,949	16,357	19,944	9,923	17,341	21,682	12,531	28	32,755	14,096
MAR 81	42,787	16,853	19,872	14,752	16,347	23,430	13,641	32	35,708	22,059
APR 81	43,450	16,739	19,674	9,784	15,865	23,041	13,605	32	35,226	16,274
MAY 81	47,812	16,904	29,215	9,772	17,070	22,004	13,057	28	34,425	19,033
JUN 81	42,856	16,452	19,296	9,793	15,939	23,038	13,653	32	36,542	13,390
JUL 81	43,988	16,543	18,998	9,824	16,123	23,957	14,620	36	38,167	16,904
AUG 81	40,235	16,107	18,927	9,779	15,475	21,785	13,072	30	35,610	13,390
SEP 81	46,246	18,170	25,781	14,641	15,437	23,064	13,848	32	37,625	19,033
OCT 81	45,335	17,463	20,155	10,037	17,401	23,623	13,812	36	33,851	16,345
NOV 81	40,288	17,107	17,905	9,937	15,955	22,622	13,446	29	34,221	16,345
DEC 81	41,895	17,176	17,866	9,818	14,578	24,952	14,714	31	35,425	18,341
JAN 82	40,557	17,548	18,041	10,063	15,252	21,995	14,714	28	34,562	18,341
CY 82 TOTAL	40,557	17,548	18,041	10,063	15,252	21,995	14,714	28	34,562	18,341
FY 82 TOTAL	167,745	69,294	73,967	39,855	63,186	93,192	56,696	124	138,059	69,372

TABLE 5 -- TREND OF FEDERAL CIVILIAN EXECUTIVE BRANCH EMPLOYMENT BY TYPE OF POSITION OCCUPIED AND WORK SCHEDULE TO JANUARY 1982

AGENCY AND DATE	TOTAL ALL POSITIONS	PERMANENT POSITIONS			TEMPORARY POSITIONS		
		TOTAL	FULL-TIME	PART-TIME AND INTERMITTENT	TOTAL	FULL-TIME	PART-TIME AND INTERMITTENT
JANUARY 1981	2,843,192	2,583,506	2,410,356	173,150	259,686	158,383	101,303
FEBRUARY 1981	2,845,797	2,584,534	2,409,683	174,851	261,263	161,146	100,117
MARCH 1981	2,841,296	2,585,142	2,412,304	172,838	256,154	155,732	100,422
APRIL 1981	2,844,631	2,587,603	2,414,347	173,256	257,028	157,985	99,043
MAY 1981	2,853,805	2,586,876	2,415,283	171,593	266,929	172,931	93,998
JUNE 1981	2,891,844	2,586,866	2,415,536	171,330	304,978	217,259	87,719
JULY 1981	2,904,318	2,587,408	2,417,687	169,721	316,910	231,114	85,796
AUGUST 1981	2,879,244	2,581,842	2,412,204	169,638	297,402	211,942	85,460
SEPTEMBER 1981	2,806,101	2,567,861	2,399,228	168,633	238,240	157,265	80,975
OCTOBER 1981	2,811,248	2,575,380	2,395,784	179,596	235,868	155,580	80,288
NOVEMBER 1981	2,804,316	2,578,373	2,403,098	175,275	225,943	142,278	83,665
DECEMBER 1981	2,804,658	2,578,441	2,405,383	173,058	226,217	138,376	87,841
JANUARY 1982	2,791,743	2,574,722	2,402,813	171,909	217,021	138,849	78,172
CY 1982 AVERAGE TO DATE	2,791,743	2,574,722	2,402,813	171,909	217,021	138,849	78,172
FY 1982 AVERAGE TO DATE	2,802,991	2,576,729	2,401,770	174,960	226,262	143,771	82,492
SELECTED AGENCIES:							
STATE	23,591	22,299	22,298	1	1,292	497	795
TREASURY	122,846	107,205	105,361	1,844	15,641	9,136	6,505
DEFENSE, TOTAL	1,008,440	942,716	928,811	13,905	65,724	54,376	11,348
DEPT OF THE ARMY	360,279	327,548	323,979	3,569	32,731	25,611	7,120
DEPT OF THE NAVY	327,918	309,458	303,183	6,275	18,460	18,009	451
DEPT OF THE AIR FORCE	239,794	229,210	226,354	2,856	10,584	8,583	2,001
DEFENSE LOG AGCY	47,063	46,145	45,265	880	918	706	212
OTHER DEFENSE ACTIVITIES	33,386	30,355	30,030	325	3,031	1,467	1,564
JUSTICE	54,448	52,090	51,581	509	2,358	974	1,384
INTERIOR	74,033	58,706	49,672	9,034	15,327	16,201	874
AGRICULTURE	114,336	92,153	86,836	5,317	22,183	5,726	16,457
COMMERCE	35,349	30,263	26,754	3,509	5,086	3,362	1,724
LABOR	19,680	19,141	18,707	434	539	290	249
HEALTH AND HUMAN SERVICES	148,298	128,257	128,220	37	20,041	5,883	14,158
HOUSING & URBAN DEV	15,139	14,494	14,392	102	645	514	131
TRANSPORTATION	61,255	58,008	57,758	250	3,247	1,880	1,367
ENERGY	18,825	17,866	17,424	442	959	317	642
EDUCATION	5,962	5,244	5,244	...	718	237	481
ENVIRONMTL PROTECT AGCY	12,457	11,009	9,783	1,226	1,448	636	812
EQUAL EMPLOY OPP COMM	3,287	3,283	3,241	42	4	2	2
FEDERAL DEPOSIT INS CORP	3,290	3,290	3,236	54	...	...	...
FED EMERGENCY MGMT AGCY	2,320	2,171	2,121	50	149	78	71
GENERAL SVCS ADMIN	32,600	31,472	29,363	2,109	1,128	714	414
INTERNTL COMMUNICATN AGCY	7,791	7,607	7,607	...	184	67	117
NATL AERO SPACE ADMIN	22,708	21,790	21,665	125	918	637	281
NATL LABOR RELATIONS BD	2,792	2,722	2,690	32	70	1	69
NUCLEAR REGULATORY COMM	3,554	3,404	3,259	145	150	48	102
OFFICE OF PERSONNEL MGMT	7,385	7,033	5,448	1,585	352	83	269
PANAMA CANAL COMMISSION	8,804	7,898	7,670	228	906	847	59
SMALL BUSINESS ADMIN	5,093	4,314	4,253	61	779	685	94
SMITHSONIAN, SUMMARY	4,219	3,929	3,809	120	290	213	77
TENNESSEE VALLEY AUTH	45,879	15,229	15,171	58	30,650	30,389	261
US INTNATL DEV COOP AGCY	5,693	5,598	5,276	322	95	35	60
US POSTAL SERVICE	663,429	646,003	545,022	100,981	17,426	657	16,769
VETERANS ADMINISTRATION	232,347	224,785	196,323	28,462	7,562	3,728	3,834

TABLE 6 -- TREND OF FEDERAL CIVILIAN EXECUTIVE BRANCH EMPLOYMENT BY TYPE OF APPOINTMENT AND WORK SCHEDULE TO JANUARY 1982

AGENCY AND DATE	TOTAL	PERMANENT APPOINTMENTS				TEMPORARY AND INDEFINITE APPOINTMENTS			
		TOTAL	FULL-TIME	PART-TIME	INTER-MITTENT	TOTAL	FULL-TIME	PART-TIME	INTER-MITTENT
JANUARY 1981	2,843,192	2,571,237	2,383,420	162,172	25,645	271,955	185,319	50,521	36,115
FEBRUARY 1981	2,845,797	2,576,709	2,389,392	161,376	25,941	269,088	181,437	50,915	36,736
MARCH 1981	2,841,296	2,579,731	2,393,956	160,960	24,815	261,565	174,080	50,842	36,643
APRIL 1981	2,844,631	2,579,335	2,396,917	160,125	22,293	265,296	175,415	51,264	38,617
MAY 1981	2,853,805	2,573,504	2,393,185	157,225	23,094	280,301	195,029	48,272	37,000
JUNE 1981	2,891,844	2,568,818	2,390,239	156,156	22,423	323,026	242,556	42,372	38,098
JULY 1981	2,904,318	2,566,933	2,389,168	155,878	21,887	337,385	259,633	39,916	37,836
AUGUST 1981	2,879,244	2,562,701	2,384,648	156,125	21,928	316,543	239,498	38,420	38,625
SEPTEMBER 1981	2,806,101	2,551,851	2,371,615	156,773	23,463	254,250	184,878	40,955	28,417
OCTOBER 1981	2,811,248	2,559,161	2,381,393	154,263	23,505	252,087	169,971	35,499	46,617
NOVEMBER 1981	2,804,316	2,570,354	2,389,668	157,204	23,482	233,962	155,708	45,264	32,990
DECEMBER 1981	2,804,658	2,575,200	2,391,571	157,878	25,751	229,458	152,188	43,551	33,719
JANUARY 1982	2,791,743	2,554,690	2,379,914	158,433	16,343	237,053	161,748	45,562	29,743
CY 1982 AVERAGE TO DATE	2,791,743	2,554,690	2,379,914	158,433	16,343	237,053	161,748	45,562	29,743
FY 1982 AVERAGE TO DATE	2,802,991	2,564,851	2,385,637	156,945	22,270	238,140	159,904	42,469	35,767
SELECTED AGENCIES:									
STATE	23,591	21,052	20,880	172	...	2,539	1,915	444	180
TREASURY	122,846	118,307	112,633	4,008	1,666	4,539	1,864	1,403	1,272
DEFENSE, TOTAL	1,008,440	905,564	897,006	6,866	1,692	102,876	86,181	13,980	2,715
DEPT OF THE ARMY	360,279	314,639	310,738	2,997	904	45,640	38,852	6,020	768
DEPT OF THE NAVY	327,918	292,241	290,000	2,088	153	35,677	31,192	4,236	249
DEPT OF THE AIR FORCE	239,794	224,009	222,208	1,244	557	15,785	12,729	1,832	1,224
DEFENSE LOG AGCY	47,063	45,072	44,597	405	70	1,991	1,374	673	56
OTHER DEFENSE ACTIVITIES	33,386	29,603	29,463	132	8	3,783	2,034	1,219	530
JUSTICE	54,448	52,097	51,431	593	73	2,351	1,124	825	402
INTERIOR	74,033	65,544	60,432	4,358	754	8,489	5,441	1,005	2,043
AGRICULTURE	114,336	100,509	88,417	5,157	6,935	13,827	4,145	1,383	8,299
COMMERCE	35,349	32,662	28,775	3,611	276	2,687	1,341	580	766
LABOR	19,680	19,238	18,674	556	8	442	323	75	44
HEALTH AND HUMAN SERVICES	148,298	137,688	127,436	10,057	195	10,610	6,667	2,913	1,030
HOUSING & URBAN DEV	15,139	14,754	14,603	150	1	385	303	75	7
TRANSPORTATION	61,255	58,194	57,358	648	188	3,061	2,280	685	96
ENERGY	18,825	18,029	17,332	689	8	796	409	287	100
EDUCATION	5,962	5,194	5,110	84	...	768	371	354	43
ENVIRONMTL PROTECT AGCY	12,457	10,602	9,558	1,044	...	1,855	861	873	121
EQUAL EMPLOY OPP COMM	3,287	3,278	3,236	42	...	9	7	1	1
FEDERAL DEPOSIT INS CORP	3,290	3,040	3,014	25	1	250	222	28	...
FED EMERGENCY MGMT AGCY	2,320	2,147	2,124	13	10	173	75	46	52
GENERAL SVCS ADMIN	32,600	30,543	29,135	1,008	400	2,057	942	419	696
INTERNTL COMMUNICATN AGCY	7,791	5,704	5,643	60	1	2,087	2,031	49	7
NATL AERO SPACE ADMIN	22,708	21,823	21,698	125	...	885	604	275	6
NATL LABOR RELATIONS BD	2,792	2,700	2,668	32	...	92	23	57	12
NUCLEAR REGULATORY COMM	3,554	3,372	3,227	145	...	182	80	42	60
OFFICE OF PERSONNEL MGMT	7,385	7,039	5,432	886	721	346	99	113	134
PANAMA CANAL COMMISSION	8,804	7,711	7,505	64	142	1,093	1,012	52	29
SMALL BUSINESS ADMIN	5,093	4,319	4,253	54	12	774	685	82	7
SMITHSONIAN, SUMMARY	4,219	3,918	3,795	116	7	301	227	43	31
TENNESSEE VALLEY AUTH	45,879	15,192	15,171	21	...	30,687	30,389	128	170
US INTNATL DEV COOP AGCY	5,693	3,725	3,455	270	...	1,968	1,856	100	12
US POSTAL SERVICE	663,429	648,384	545,022	100,981	2,381	15,045	657	8,158	6,230
VETERANS ADMINISTRATION	232,347	208,606	191,897	15,923	786	23,741	8,154	10,693	4,894

TABLE 7 -- TOTAL EMPLOYMENT AND FULL-TIME EMPLOYMENT WITH PERMANENT APPOINTMENTS BY SELECTED AGENCY, JANUARY 1982

AGENCY	TOTAL EMPLOYMENT					FULL-TIME EMPLOYMENT WITH PERMANENT APPOINTMENTS				
			CHANGE FROM		FY 1982			CHANGE FROM		FY 1982
	JANUARY TOTAL	1982 %	DEC. 1981	JAN. 1981	AVERAGE TO DATE	JANUARY TOTAL	1982 %	DEC. 1981	JAN. 1981	AVERAGE TO DATE
TOTAL, ALL AGENCIES A/	2,846,323	100.00	-12,303	-52,909	2,857,118	2,412,337	100.00	-11,580	-2,966	2,417,984
LEGISLATIVE BRANCH	39,058	1.37	+515	-1,804	38,675	18,176	.75	-37	+146	18,186
CONGRESS	19,683	.69	+567	-1,189	19,240	NR	...	NR	NR	NR
US SENATE	7,001	.25	+61	-872	6,943	NR	...	NR	NR	NR
HOUSE OF REP SUMMARY	12,339	.45	+505	-317	12,285	NR	...	NR	NR	NR
COMM ON SCTY & COOP EUR	13	...	...	...	12	NR	...	NR	NR	NR
GENERAL ACCOUNTING OFC	5,269	.19	...	-110	5,268	5,001	.21	...	-68	5,010
GOVERNMENT PRINTING OFC	6,248	.22	-62	-304	6,319	6,089	.25	-46	-182	6,139
LIBRARY OF CONGRESS	5,172	.18	+10	-149	5,170	4,398	.19	-5	-130	4,710
JUDICIAL BRANCH	15,522	.55	+97	+344	15,452	14,247	.59	+114	+394	14,162
EXECUTIVE BRANCH	2,791,743	98.08	-12,915	-51,449	2,802,991	2,379,914	98.66	-11,657	-3,506	2,385,637
STATE	23,591	.83	-176	+70	23,652	20,880	.87	-33	+6,422	21,167
TREASURY	122,846	4.32	+4,361	-8,791	120,082	112,633	4.67	+2,245	-5,911	111,672
DEFENSE, TOTAL	1,008,440	35.43	-623	+35,453	1,005,305	897,005	37.18	-11,899	+28,957	901,247
DEPT OF THE ARMY	360,279	12.66	-13	+13,731	358,966	310,738	12.88	-11,427	+10,305	315,891
DEPT OF THE NAVY	327,918	11.52	-520	+10,755	327,203	290,000	12.02	-375	+8,250	289,608
DEPT OF THE AIR FORCE	239,794	8.42	...	+8,127	238,882	222,208	9.21	...	+7,403	221,730
DEFENSE LOG AGCY	47,063	1.65	-20	+1,742	45,997	44,597	1.85	-84	+1,783	44,581
OTHER DEFENSE ACTIVITIES	33,386	1.17	-70	+1,095	33,258	29,463	1.22	-13	+1,216	29,437
JUSTICE	54,448	1.91	-372	-2,419	54,887	51,431	2.13	-278	-2,226	51,755
INTERIOR	74,033	2.60	-828	-5,513	75,731	60,432	2.51	-554	-2,428	61,133
AGRICULTURE	114,336	4.02	-2,187	-8,553	118,708	88,417	3.67	+2,086	+1,921	85,222
COMMERCE	35,349	1.24	-570	-11,351	35,373	28,775	1.19	-430	-3,575	29,145
LABOR	19,680	.69	-863	-3,864	20,496	18,674	.77	-937	-2,371	19,439
HEALTH AND HUMAN SERVICES	148,298	5.21	-239	-11,647	150,320	127,436	5.28	-110	-7,738	129,042
HOUSING & URBAN DEV	15,139	.53	-175	-1,587	15,357	14,603	.61	-135	-1,122	14,759
TRANSPORTATION	61,255	2.15	-37	-10,386	60,992	57,358	2.38	-147	-11,327	57,401
ENERGY	18,825	.66	-110	-2,867	18,991	17,332	.72	-100	-2,619	17,503
EDUCATION	5,962	.21	-29	-1,575	6,095	5,110	.21	-19	-545	5,217
ENVIRONMTL PROTECT AGCY	12,457	.44	-127	-2,470	12,545	9,558	.40	-69	-916	9,614
EQUAL EMPLOY OPP COMM	3,287	.12	-35	-528	3,329	3,236	.13	-35	-413	3,262
FEDERAL DEPOSIT INS CORP	3,290	.12	-13	-153	3,317	3,014	.12	-9	-106	3,035
FED EMERGENCY MGMT AGCY	2,320	.08	...	-623	2,332	2,124	.09	...	-83	2,133
GENERAL SVCS ADMIN	32,600	1.15	-438	-4,640	33,249	29,135	1.21	-272	-2,768	29,540
INTERNTL COMMUNICATN AGCY	7,791	.27	-50	-293	7,833	5,643	.23	-47	+315	5,687
NATL AERO SPACE ADMIN	22,708	.80	...	-988	22,835	21,398	.90	...	-1,262	21,778
NATL LABOR RELATIONS BD	2,792	.10	-35	-172	2,848	2,668	.11	-23	-113	2,706
NUCLEAR REGULATORY COMM	3,554	.12	-6	+220	3,531	3,227	.13	-1	+147	3,222
OFFICE OF PERSONNEL MGMT	7,385	.26	-130	-1,145	7,584	5,432	.23	-82	-798	5,549
PANAMA CANAL COMMISSION	8,804	.31	+59	+30	8,679	7,505	.31	-214	-112	7,664
SMALL BUSINESS ADMIN	5,093	.18	-36	-843	5,104	4,253	.18	-39	+659	4,287
SMITHSONIAN, SUMMARY	4,219	.15	-52	-297	4,252	3,795	.15	-19	-96	3,815
TENNESSEE VALLEY AUTH	45,879	1.61	-951	-5,962	47,421	15,171	.63	-246	-1,110	15,414
US INTNATL DEV COOP AGCY	5,693	.20	-46	-482	5,759	3,455	.14	-30	+422	3,478
US POSTAL SERVICE	663,429	23.31	-8,313	+7,681	666,592	545,022	22.59	+208	+11,350	544,679
VETERANS ADMINISTRATION	232,347	8.16	-355	-3,133	232,369	191,897	7.95	-193	-2,999	191,731
EXECUTIVE BRANCH EXCLUDING U.S. POSTAL SERVICE	2,128,314	74.77	-4,602	-59,130	2,136,399	1,834,392	76.07	-11,865	-14,856	1,840,958

NR - NOT REPORTED TO THE OFFICE OF PERSONNEL MANAGEMENT.
A/ INCLUDES 13 AGENCIES FOR WHICH DECEMBER 1981 FIGURES WERE USED FOR JANUARY 1982, DUE TO LATE REPORTING.

TABLE 8 -- STATISTICAL SUMMARY OF FEDERAL CIVILIAN EMPLOYMENT

EMPLOYMENT CATEGORIES	ALL AREAS			UNITED STATES			WASH., D.C. SMSA			OVERSEAS		
	JAN. 1982	DEC. 1981	JAN. 1981	JAN. 1982	DEC. 1981	JAN. 1981	JAN. 1982	DEC. 1981	JAN. 1981	JAN. 1982	DEC. 1981	JAN. 1981
TOTAL CIVILIAN EMPLOYMENT	2,846,323	2,858,626	2,899,232	2,716,754	2,728,785	2,773,346	348,068	350,440	365,678	129,569	129,841	125,886
WORK SCHEDULE:												
FULL-TIME	2,594,590	2,596,072	2,622,646	2,471,252	2,472,487	2,503,155	329,631	331,158	343,571	123,338	123,585	119,491
PART-TIME (REGULARLY SCHEDULED)	204,936	202,351	214,039	199,993	197,419	209,435	15,341	15,410	18,285	4,945	4,932	4,604
INTERMITTENT	46,797	60,205	62,547	45,511	58,851	60,756	3,098	3,874	4,821	1,286	1,324	1,791
POSITION OCCUPIED:												
PERMANENT POSITION	2,608,626	2,612,283	2,617,564	2,500,963	2,504,297	2,510,915	308,668	310,465	318,123	107,663	107,986	106,649
FULL-TIME	2,435,738	2,438,287	2,442,910	2,330,563	2,332,768	2,338,424	299,671	301,190	309,297	105,175	105,519	104,486
PART-TIME AND INTERMITTENT	172,888	173,996	174,654	170,400	171,529	172,491	8,997	9,275	9,826	2,488	2,467	2,163
TEMPORARY POSITION	237,697	246,343	281,668	215,791	224,488	262,431	39,400	39,975	48,555	21,906	21,855	19,237
FULL-TIME	158,852	157,785	179,736	140,689	139,719	164,731	29,960	29,968	35,274	18,163	18,066	15,005
PART-TIME AND INTERMITTENT	78,845	88,558	101,932	75,102	84,769	97,700	9,440	10,007	13,281	3,743	3,789	4,232
TYPE OF APPOINTMENT:												
PERMANENT	2,588,218	2,608,651	2,604,616	2,520,023	2,528,518	2,541,025	309,327	311,086	318,109	68,195	80,133	63,591
FULL-TIME	2,412,337	2,423,917	2,415,303	2,345,714	2,345,299	2,353,123	298,310	299,823	305,177	66,623	78,619	62,180
PART-TIME (REGULARLY SCHEDULED)	159,179	158,608	163,278	157,967	157,373	162,089	10,259	10,400	11,547	1,212	1,235	1,189
INTERMITTENT	16,702	26,126	26,035	16,342	25,846	25,813	758	863	1,385	360	279	222
TEMPORARY AND INDEFINITE	258,105	249,975	294,616	196,731	200,267	232,321	38,741	39,354	43,569	61,374	49,708	62,295
FULL-TIME	182,253	172,155	207,343	125,538	127,188	150,032	31,321	31,335	33,394	56,715	44,966	57,311
PART-TIME (REGULARLY SCHEDULED)	45,759	43,743	50,761	42,026	40,046	47,346	5,082	5,010	6,738	3,733	3,697	3,415
INTERMITTENT	30,093	34,077	36,512	29,167	33,033	34,943	2,338	3,009	3,437	926	1,045	1,559
TYPE OF SERVICE:												
COMPETITIVE SERVICE	1,686,109	1,686,369	1,721,138	1,661,848	1,662,065	1,698,110	245,111	246,990	257,401	24,261	24,304	23,028
PERMANENT APPOINTMENT	1,623,404	1,623,014	1,647,046	1,602,725	1,602,318	1,626,556	238,423	239,572	246,522	20,679	20,696	20,490
TEMPORARY AND INDEFINITE	62,705	63,355	74,092	59,123	59,747	71,554	6,688	7,418	10,879	3,582	3,608	2,538
EXCEPTED AND SENIOR EXECUTIVE SERVICES	1,160,214	1,172,257	1,178,092	1,054,906	1,066,720	1,075,234	102,957	103,450	109,276	105,308	105,537	102,858
PERMANENT APPOINTMENT	964,814	985,637	957,570	917,298	926,200	914,469	70,904	71,514	71,587	47,516	59,437	43,101
TEMPORARY AND INDEFINITE	195,400	186,620	220,522	137,608	140,520	160,765	32,053	31,936	37,689	57,792	46,100	59,757
PAY SYSTEM:												
WAGE	493,260	495,623	496,893	451,134	453,239	456,150	29,597	29,818	31,193	42,126	42,414	40,763
POSTAL	693,429	671,742	655,748	660,505	668,811	652,872	17,570	17,671	17,754	2,924	2,931	2,876
GENERAL SCHEDULE AND OTHER	1,689,634	1,691,261	1,746,591	1,605,115	1,606,765	1,664,324	300,901	302,951	317,731	84,519	84,496	82,247

TABLE 8 -- STATISTICAL SUMMARY OF FEDERAL CIVILIAN EMPLOYMENT

	ALL AREAS			UNITED STATES			WASH., D.C. SMSA			OVERSEAS		
EMPLOYMENT CATEGORIES	JAN. 1982	DEC. 1981	JAN. 1981	JAN. 1982	DEC. 1981	JAN. 1981	JAN. 1982	DEC. 1981	JAN. 1981	JAN. 1982	DEC. 1981	JAN. 1981
CITIZENSHIP:												
U.S. CITIZEN	2,780,432	2,792,478	2,832,692	2,712,411	2,724,437	2,768,816	347,218	349,623	365,763	68,021	68,041	63,876
NON U.S. CITIZEN	65,891	66,148	66,540	4,343	4,348	4,530	850	817	915	61,548	61,800	62,010
TOTAL INTERMITTENTS NOT WORKING *	41,244	69,491	36,956	38,712	67,034	34,768	6,012	6,292	7,181	2,532	2,457	2,188
LEGISLATIVE BRANCH EMPLOYMENT	39,058	38,543	40,862	38,982	38,467	40,780	36,691	36,166	38,336	76	76	82
WORK SCHEDULE:												
FULL-TIME	38,296	37,777	39,627	38,221	37,702	39,545	35,970	35,447	37,167	75	75	82
PART-TIME (REGULARLY SCHEDULED)	443	429	844	442	428	844	417	403	812	1	1	...
INTERMITTENT	319	337	391	319	337	391	304	316	337	...	...	...
POSITION OCCUPIED:												
PERMANENT POSITION	18,784	18,825	19,289	18,710	18,751	19,207	16,449	16,485	16,838	74	74	82
FULL-TIME	18,304	18,379	18,284	18,230	18,305	18,202	15,992	16,052	15,861	74	74	82
PART-TIME AND INTERMITTENT	480	446	1,005	480	445	1,005	457	423	977	...	...	...
TEMPORARY POSITION	20,274	19,718	21,573	20,272	19,716	21,573	20,242	19,681	21,498	2	2	...
FULL-TIME	19,992	19,398	21,343	19,991	19,397	21,343	19,978	19,385	21,326	1	1	...
PART-TIME AND INTERMITTENT	262	320	230	281	319	230	264	296	172	1	1	...
TYPE OF APPOINTMENT:												
PERMANENT	18,424	18,452	18,639	18,350	18,378	18,557	16,089	16,112	16,187	74	74	82
FULL-TIME	18,176	18,213	18,030	18,102	18,139	17,948	15,859	15,891	15,599	74	74	82
PART-TIME (REGULARLY SCHEDULED)	247	238	607	247	238	607	229	220	586	...	...	...
INTERMITTENT	1	1	2	1	1	2	1	1	2	...	...	...
TEMPORARY AND INDEFINITE	20,634	20,091	22,223	20,632	20,089	22,223	20,662	20,054	22,149	2	2	...
FULL-TIME	20,120	19,564	21,597	20,119	19,563	21,597	20,111	19,556	21,588	1	1	...
PART-TIME (REGULARLY SCHEDULED)	196	191	237	195	193	237	188	133	226	1	1	...
INTERMITTENT	318	336	389	318	336	389	303	315	335	...	...	...

TABLE 8 -- STATISTICAL SUMMARY OF FEDERAL CIVILIAN EMPLOYMENT

	ALL AREAS			UNITED STATES			WASH., D.C. SMSA			OVERSEAS		
EMPLOYMENT CATEGORIES	JAN. 1982	DEC. 1981	JAN. 1981	JAN. 1982	DEC. 1981	JAN. 1981	JAN. 1982	DEC. 1981	JAN. 1981	JAN. 1982	DEC. 1981	JAN. 1981
TYPE OF SERVICE:												
COMPETITIVE SERVICE	6,238	6,290	6,508	6,238	6,290	6,508	5,804	5,852	6,026	...	...	...
PERMANENT APPOINTMENT	6,096	6,140	6,278	6,096	6,140	6,278	5,669	5,708	5,805	...	...	...
TEMPORARY AND INDEFINITE	142	150	230	142	150	230	135	144	221	...	...	...
EXCEPTED AND SENIOR EXECUTIVE SERVICES	32,820	32,253	34,354	32,744	32,177	34,272	30,887	30,314	32,310	75	75	82
PERMANENT APPOINTMENT	12,328	12,312	12,361	12,254	12,238	12,279	10,420	10,404	10,382	74	74	82
TEMPORARY AND INDEFINITE	20,492	19,941	21,993	20,490	19,939	21,993	20,467	19,910	21,928	2	2	...
PAY SYSTEM:												
WAGE	5,632	5,665	5,875	5,632	5,665	5,875	5,491	5,517	5,707	...	...	...
GENERAL SCHEDULE AND OTHER	33,426	32,878	34,987	33,350	32,802	34,905	31,200	30,649	32,629	76	76	82
CITIZENSHIP:												
U.S. CITIZEN	39,054	38,539	40,831	38,978	38,463	40,749	36,687	36,162	38,305	76	76	82
NON U.S. CITIZEN	4	4	31	4	4	31	4	4	31	...	...	...
TOTAL INTERMITTENTS NOT WORKING *	425	415	465	425	415	465	382	378	423	...	...	...
JUDICIAL BRANCH EMPLOYMENT	15,522	15,425	15,178	15,348	15,251	15,004	1,600	1,605	1,616	174	174	174
WORK SCHEDULE:												
FULL-TIME	14,632	14,536	14,280	14,465	14,369	14,112	1,537	1,536	1,540	167	167	168
PART-TIME (REGULARLY SCHEDULED)	500	493	502	498	491	499	42	42	57	2	2	3
INTERMITTENT	390	396	396	385	391	393	21	27	19	5	5	3
POSITION OCCUPIED:												
PERMANENT POSITION	15,120	15,017	14,769	14,951	14,848	14,598	1,567	1,566	1,564	169	169	171
FULL-TIME	14,621	14,525	14,270	14,454	14,358	14,102	1,526	1,525	1,530	167	167	168
PART-TIME AND INTERMITTENT	499	492	499	497	490	496	41	41	54	2	2	3
TEMPORARY POSITION	402	408	409	397	403	406	33	39	32	5	5	3
FULL-TIME	11	11	10	11	11	10	11	11	10	...	...	...
PART-TIME AND INTERMITTENT	391	397	399	386	392	396	22	28	22	5	5	3
TYPE OF APPOINTMENT:												
PERMANENT	15,104	14,999	14,740	14,935	14,830	14,569	1,551	1,548	1,555	169	169	171
FULL-TIME	14,247	14,133	13,853	14,082	13,970	13,688	1,502	1,500	1,490	165	163	165
PART-TIME (REGULARLY SCHEDULED)	499	492	499	497	490	496	41	41	54	2	2	3
INTERMITTENT	358	374	388	356	370	385	8	7	11	2	4	3

TABLE 8 -- STATISTICAL SUMMARY OF FEDERAL CIVILIAN EMPLOYMENT

EMPLOYMENT CATEGORIES	ALL AREAS			UNITED STATES			WASH., D.C. SMSA			OVERSEAS		
	JAN. 1982	DEC. 1981	JAN. 1981	JAN. 1982	DEC. 1981	JAN. 1981	JAN. 1982	DEC. 1981	JAN. 1961	JAN. 1982	DEC. 1981	JAN. 1981
TEMPORARY AND INDEFINITE	418	426	438	413	421	435	49	57	51	5	5	3
FULL-TIME	385	403	427	383	399	424	35	36	50	2	4	3
PART-TIME (REGULARLY SCHEDULED)	1	1	3	1	1	3	1	1	3	...	...	...
INTERMITTENT	32	22	8	29	21	8	13	20	8	3	1	...
TYPE OF SERVICE:												
COMPETITIVE SERVICE	432	438	424	432	438	424	432	438	424	...	...	...
PERMANENT APPOINTMENT	415	420	395	415	420	395	416	420	395	...	...	...
TEMPORARY AND INDEFINITE	16	18	29	16	18	29	16	18	29	...	...	...
EXCEPTED AND SENIOR EXECUTIVE SERVICES	15,090	14,987	14,754	14,916	14,813	14,580	1,168	1,157	1,192	174	174	174
PERMANENT APPOINTMENT	14,688	14,579	14,345	14,519	14,410	14,174	1,135	1,128	1,150	159	159	171
TEMPORARY AND INDEFINITE	402	408	409	397	403	406	33	39	32	5	5	3
PAY SYSTEM:												
WAGE	17	17	20	17	17	20	17	17	20	...	...	...
GENERAL SCHEDULE AND OTHER	15,505	15,408	15,158	15,331	15,234	14,984	1,583	1,588	1,595	174	174	174
CITIZENSHIP:												
U.S. CITIZEN	15,484	15,385	15,134	15,310	15,251	15,004	1,562	1,605	1,616	174	134	130
NON U.S. CITIZEN	38	40	44	38	...	...	38	...	...	...	40	44
TOTAL INTERMITTENTS NOT WORKING *	...	...	...	...	...	...	...	...	...	...	...	...
EXECUTIVE BRANCH EMPLOYMENT	2,791,743	2,804,658	2,843,192	2,662,424	2,675,067	2,717,562	309,777	312,669	326,726	129,319	129,591	125,630
WORK SCHEDULE:												
FULL-TIME	2,541,662	2,543,759	2,568,739	2,418,566	2,420,416	2,449,498	292,124	294,175	304,844	123,096	123,343	119,241
PART-TIME (REGULARLY SCHEDULED)	203,995	201,429	212,693	199,053	196,503	208,092	14,882	14,965	17,415	4,942	4,929	4,601
INTERMITTENT	45,088	59,472	61,760	44,807	58,153	59,972	2,773	3,531	4,465	1,281	1,319	1,788
POSITION OCCUPIED:												
PERMANENT POSITION	2,574,722	2,578,441	2,583,506	2,467,302	2,470,678	2,477,110	290,652	292,414	299,701	107,420	107,743	106,396
FULL-TIME	2,402,813	2,405,383	2,410,356	2,297,879	2,300,105	2,306,120	282,153	283,603	290,906	104,934	105,278	104,236
PART-TIME AND INTERMITTENT	171,909	173,058	173,150	169,423	170,593	170,990	8,499	8,811	8,795	2,486	2,465	2,160
TEMPORARY POSITION	217,021	226,217	259,686	195,122	204,369	240,452	19,125	20,255	27,025	21,899	21,848	19,234
FULL-TIME	138,849	138,376	158,383	120,687	120,311	143,378	9,971	10,572	13,938	18,162	18,065	15,005
PART-TIME AND INTERMITTENT	78,172	87,841	101,303	74,435	84,058	97,074	9,154	9,683	13,087	3,737	3,783	4,229

TABLE 8 -- STATISTICAL SUMMARY OF FEDERAL CIVILIAN EMPLOYMENT

EMPLOYMENT CATEGORIES	ALL AREAS JAN. 1982	ALL AREAS DEC. 1981	ALL AREAS JAN. 1981	UNITED STATES JAN. 1982	UNITED STATES DEC. 1981	UNITED STATES JAN. 1981	WASH., D.C. SMSA JAN. 1982	WASH., D.C. SMSA DEC. 1981	WASH., D.C. SMSA JAN. 1981	OVERSEAS JAN. 1982	OVERSEAS DEC. 1981	OVERSEAS JAN. 1981
TYPE OF APPOINTMENT:												
PERMANENT	2,554,690	2,575,200	2,571,237	2,486,738	2,495,310	2,507,899	291,687	293,426	300,367	67,952	79,890	63,338
FULL-TIME	2,379,914	2,391,571	2,383,420	2,313,530	2,313,190	2,321,487	280,949	282,432	288,088	66,384	78,382	61,933
PART-TIME (REGULARLY SCHEDULED)	158,433	157,878	162,172	157,223	156,645	160,986	9,989	10,139	10,907	1,210	1,233	1,186
INTERMITTENT	16,343	25,751	25,645	15,985	25,475	25,426	749	855	1,372	358	275	219
TEMPORARY AND INDEFINITE	237,053	229,458	271,955	175,686	179,757	209,663	18,090	19,243	26,359	61,367	49,701	62,292
FULL-TIME	161,748	152,188	185,319	105,036	107,226	128,011	11,175	11,743	16,756	56,712	44,961	57,308
PART-TIME (REGULARLY SCHEDULED)	45,562	43,551	50,521	41,830	39,855	47,106	4,893	4,826	6,509	3,732	3,696	3,415
INTERMITTENT	29,743	33,719	36,115	28,820	32,676	34,546	2,022	2,674	3,094	923	1,044	1,569
TYPE OF SERVICE:												
COMPETITIVE SERVICE	1,679,439	1,679,641	1,714,206	1,655,178	1,655,337	1,691,178	238,875	240,700	250,951	24,261	24,304	23,028
PERMANENT APPOINTMENT	1,616,892	1,616,454	1,640,373	1,596,213	1,595,758	1,619,863	232,338	233,444	240,322	20,679	20,696	20,490
TEMPORARY AND INDEFINITE	62,547	63,187	73,833	58,965	59,579	71,295	6,537	7,256	10,629	3,582	3,608	2,538
EXCEPTED AND SENIOR EXECUTIVE SERVICES	1,112,304	1,125,017	1,128,984	1,007,246	1,019,730	1,026,382	70,902	71,969	75,774	105,058	105,287	102,602
PERMANENT APPOINTMENT	937,798	958,746	930,864	890,525	899,552	888,016	59,349	59,982	60,045	47,273	59,194	42,848
TEMPORARY AND INDEFINITE	174,506	166,271	198,120	116,721	120,178	138,366	11,553	11,987	15,729	57,785	46,093	59,754
PAY SYSTEM:												
WAGE	487,611	489,941	490,998	445,485	447,527	450,255	24,089	24,284	25,466	42,126	42,414	40,763
POSTAL	663,429	671,742	655,748	660,505	668,811	652,872	17,570	17,671	17,754	2,924	2,931	2,876
GENERAL SCHEDULE AND OTHER	1,640,703	1,642,975	1,696,446	1,556,434	1,558,729	1,614,435	268,118	270,714	283,506	84,269	84,246	81,991
CITIZENSHIP:												
U.S. CITIZEN	2,725,894	2,738,554	2,776,727	2,658,123	2,670,723	2,713,063	308,969	311,856	325,842	67,771	67,831	63,664
NON U.S. CITIZEN	65,849	66,104	66,465	4,301	4,344	4,499	808	813	884	61,548	61,760	61,966
RELATED TO CEILING: **												
TOTAL EXECUTIVE BRANCH	2,766,075	2,778,477	2,815,592	2,637,035	2,649,170	2,690,175	305,744	308,568	322,288	129,038	129,307	125,417
FULL-TIME WITH PERMANENT APPOINTMENT	2,376,937	2,388,421	2,406,375	2,310,533	2,310,117	2,302,158	280,516	281,977	290,428	66,304	78,304	104,217
OTHER	389,136	390,056	409,217	326,402	339,053	388,017	25,228	26,591	31,860	62,734	51,003	21,200
TOTAL EXCLUDING USPS & POSTAL RATE COMM	2,102,579	2,106,670	2,159,773	1,976,465	1,980,294	2,037,232	288,109	290,832	304,463	126,114	126,376	122,541
FULL-TIME WITH PERMANENT APPOINTMENT	1,831,853	1,843,545	1,872,855	1,767,782	1,767,477	1,770,829	264,795	266,289	274,776	64,071	76,068	102,026
OTHER	270,726	263,125	286,918	208,683	212,817	266,403	23,314	24,543	29,687	62,043	50,308	20,515
DEFENSE	995,387	995,895	960,704	911,081	911,324	880,730	80,758	81,178	78,156	84,306	84,571	79,974
FULL-TIME WITH PERMANENT APPOINTMENT	895,161	906,961	898,819	864,429	864,503	836,634	76,384	76,351	74,132	30,732	42,458	62,185
OTHER	100,226	88,934	61,885	46,652	46,821	44,096	4,374	4,827	4,024	53,574	42,113	17,789

TABLE 8 -- STATISTICAL SUMMARY OF FEDERAL CIVILIAN EMPLOYMENT

EMPLOYMENT CATEGORIES	ALL AREAS			UNITED STATES			WASH., D.C. SMSA			OVERSEAS		
	JAN. 1982	DEC. 1981	JAN. 1981	JAN. 1982	DEC. 1981	JAN. 1981	JAN. 1982	DEC. 1981	JAN. 1981	JAN. 1982	DEC. 1981	JAN. 1981
EXCLUDED FROM CEILING: **												
TOTAL EXECUTIVE BRANCH	25,670	26,181	27,600	25,389	25,897	27,387	4,033	4,101	4,438	281	284	213
FULL-TIME WITH PERMANENT APPOINTMENT	2,977	3,150	22,955	2,897	3,073	19,329	433	455	2,340	80	78	42,284
OTHER	22,693	23,031	4,645	22,492	22,824	8,058	3,600	3,646	2,098	201	206	42,071
TOTAL EXCLUDING USPS & POSTAL RATE COMM	25,670	26,181	27,600	25,389	25,897	27,387	4,033	4,101	4,438	281	284	213
FULL-TIME WITH PERMANENT APPOINTMENT	2,977	3,150	23,174	2,897	3,073	19,110	433	455	2,559	80	78	42,284
OTHER	22,693	23,031	4,426	22,492	22,824	8,277	3,600	3,646	1,879	201	206	42,071
DEFENSE	13,053	13,168	12,286	12,979	13,095	12,202	1,019	1,037	960	74	72	84
FULL-TIME WITH PERMANENT APPOINTMENT	1,845	1,944	30,770	1,832	1,932	704	161	166	549	13	12	30,066
OTHER	11,208	11,224	18,484	11,147	11,164	11,498	858	871	411	61	60	29,982
TOTAL INTERMITTENTS NOT WORKING *	40,819	69,076	36,491	38,297	65,619	34,303	5,630	5,914	6,758	2,532	2,457	2,188

* NOT INCLUDED IN TOTAL CIVILIAN EMPLOYMENT.

** PRIOR TO OCTOBER 1981 CEILING RELATED DATA REFLECTED 'FULL-TIME IN PERMANENT POSITIONS' RATHER THAN 'FULL-TIME WITH PERMANENT APPOINTMENTS'.

TABLE 9 -- FEDERAL CIVILIAN EMPLOYMENT AND PAYROLL (IN THOUSANDS OF DOLLARS) BY BRANCH, SELECTED AGENCY, AND AREA, JANUARY 1982

AGENCY	ALL AREAS		UNITED STATES		WASH., D.C. SMSA		OVERSEAS	
	EMPLOYMENT	PAYROLL	EMPLOYMENT	PAYROLL	EMPLOYMENT	PAYROLL	EMPLOYMENT	PAYROLL
TOTAL, ALL AGENCIES	2,846,323	5,336,241	2,716,754	5,138,414	348,068	761,129	129,569	197,827
LEGISLATIVE BRANCH	39,058	76,186	38,982	75,989	36,691	71,028	76	197
CONGRESS	19,683	36,954	19,683	36,954	19,683	36,954	...	...
US SENATE	7,001	13,819	7,001	13,819	7,001	13,819	...	...
HOUSE OF REP SUMMARY	12,669	23,111	12,669	23,111	12,669	23,111	...	...
COMM ON SCTY & COOP EUR	13	24	13	24	13	24	...	...
ARCHITECT OF THE CAPITOL	2,011	3,424	2,011	3,424	2,011	3,424	...	...
BOTANIC GARDEN	61	111	61	111	61	111	...	...
CONGRESSIONAL BUDGET OFC	207	608	207	608	207	608	...	...
COPYRIGHT ROYALTY TRIBUNAL	8	23	8	23	8	23	...	...
GENERAL ACCOUNTING OFC	5,269	12,374	5,200	12,205	3,355	7,793	69	169
GOVERNMENT PRINTING OFC	6,248	12,035	6,248	12,035	5,801	11,486	...	...
LIBRARY OF CONGRESS	5,172	9,555	5,165	9,527	5,165	9,527	7	28
MOT CARRIER RATE STY COMM	17	48	17	48	17	48	...	...
OFC TECHNOLOGY ASSESSMENT	150	529	150	529	150	529	...	...
US TAX COURT	232	525	232	525	232	525	...	...
JUDICIAL BRANCH	15,522	30,945	15,348	30,589	1,600	3,412	174	356
SUPREME COURT	339	755	339	755	339	765	...	...
US COURTS	15,183	30,180	15,009	29,824	1,261	2,647	174	356
EXECUTIVE BRANCH	2,791,743	5,229,110	2,662,424	5,031,836	309,777	686,689	129,319	197,274
EXEC OFC OF THE PRESIDENT	1,634	4,237	1,630	4,225	1,630	4,225	4	12
WHITE HOUSE OFFICE	360	916	360	916	360	916	...	...
OFC OF VICE PRESIDENT	19	55	19	55	19	55	...	...
OFC OF MGMT & BUDGET	662	1,894	662	1,894	662	1,894	...	...
OFFICE OF ADMINISTRATION	183	348	183	348	183	348	...	...
COUNCIL ECONOMIC ADVISORS	37	108	37	108	37	108	...	...
COUNCIL ON ENVIRON QUAL	15	48	15	48	15	48	...	...
DOMESTIC POLICY STAFF	53	140	53	140	53	140	...	...
EXEC RESIDENCE AT WH	89	192	89	192	89	192	...	...
NATIONAL SECURITY COUNCIL	64	153	64	153	64	153	...	...
OFC OF SCI & TECH POLICY	12	30	12	30	12	30	...	...
OFC OF US TRADE REP	140	353	136	341	136	341	4	12
EXECUTIVE DEPARTMENTS	1,702,202	3,186,141	1,595,836	3,025,035	226,770	495,148	106,366	161,106
STATE	23,591	46,076	8,126	20,257	7,186	17,548	15,465	25,819
TREASURY	122,846	213,168	121,804	210,672	17,414	36,948	1,042	2,496
DEFENSE, TOTAL	1,008,440	1,855,402	924,060	1,732,191	81,777	174,765	84,380	123,211
DEPT OF THE ARMY	360,279	674,137	321,397	600,300	26,138	49,210	38,882	73,837
ARMY, MIL FUNC TOTAL	328,073	618,546	289,270	544,834	24,797	45,854	38,803	73,712
ARMY, CIVIL FUNC TOTAL	32,206	55,591	32,127	55,466	1,341	2,356	79	125
CORPS OF ENGINEERS	32,067	55,344	31,989	55,221	1,205	2,115	78	123
CEMETERIAL EXPENSES	139	247	138	245	136	241	1	2
DEPT OF THE NAVY	327,918	597,974	306,010	578,079	35,249	77,574	21,908	19,895
DEPT OF THE AIR FORCE	239,794	432,936	226,791	417,907	6,476	13,732	13,003	15,029
DEFENSE LOG AGCY	47,063	84,728	46,667	84,043	2,556	5,332	395	685
OTHER DEFENSE ACTIVITIES	33,385	65,627	23,195	51,862	11,358	29,587	10,191	13,765
JUSTICE	54,448	115,904	53,351	113,593	15,487	31,123	1,097	2,311
INTERIOR	74,033	135,619	73,685	134,792	10,252	21,519	348	827
AGRICULTURE	114,336	189,874	112,898	188,121	13,206	28,027	1,438	1,753
COMMERCE	35,349	66,805	34,575	66,264	18,329	40,557	774	541
LABOR	19,680	42,716	19,581	42,516	6,666	15,252	99	200
HEALTH AND HUMAN SERVICES	148,298	259,807	147,374	258,141	31,492	54,800	924	1,666

TABLE 9 -- FEDERAL CIVILIAN EMPLOYMENT AND PAYROLL (IN THOUSANDS OF DOLLARS) BY BRANCH, SELECTED AGENCY, AND AREA, JANUARY 1982

AGENCY	ALL AREAS		UNITED STATES		WASH., D.C. SMSA		OVERSEAS	
	EMPLOYMENT	PAYROLL	EMPLOYMENT	PAYROLL	EMPLOYMENT	PAYROLL	EMPLOYMENT	PAYROLL
HOUSING & URBAN DEV	15,139	32,462	14,964	32,054	4,266	10,063	175	408
TRANSPORTATION	61,255	159,809	60,636	157,943	9,961	27,494	619	1,866
ENERGY	18,825	45,391	18,820	45,383	6,850	18,041	5	8
EDUCATION	5,962	13,108	5,962	13,108	3,884	9,011	...	...
INDEPENDENT AGENCIES	1,087,907	2,038,732	1,064,958	2,002,576	81,377	187,316	22,949	36,156
ACTION	1,613	3,211	1,143	2,538	758	1,699	470	673
ADMIN CONFERENCE US	22	54	22	54	22	54	...	...
ADV COMM ON INTGOVTL REL	41	102	41	102	41	102	...	...
ADV COMM ON FEDERAL PAY	2	3	2	3	2	3	...	...
ADV COUNCIL HIST PRESERV	46	79	46	79	35	66	...	...
ALASKA LAND USE COUNCIL	1	4	1	4	...	...	...	...
ALASKA NAT GAS TRANS SYS	163	404	163	404	80	181	...	...
AMER BATTLE MONUMNTS COMM	383	450	7	11	7	11	376	439
APPALACHIAN REGIONAL COMM	5	18	5	18	5	18	...	...
ARMS CONT & DISARM AGCY	184	435	184	435	184	435	...	...
BD INTERNTL BRDCASTING	15	34	15	34	15	34	...	...
BD OF GOV, FED RSRV SYS	1,478	4,215	1,478	4,215	1,478	4,215	...	...
CIVIL AERONAUTICS BOARD	592	1,639	592	1,639	563	1,549	...	...
COASTAL PLAINS REG COMM	...	...	...	...	...	...	...	...
COMMISSION OF FINE ARTS	7	16	7	16	7	16	...	...
COMM ON CIVIL RIGHTS	270	527	270	527	198	455	...	...
COMM WAR RELO&INTRNMT CIV	19	44	19	44	18	39	...	...
CMTE PUR PRD BLD&SVLY HCP	12	28	12	28	12	28	...	...
COMMODITY FUT TRDG COMM	470	1,070	470	1,070	276	633	...	...
CONSUMER PRODUCT SAF COMM	619	1,645	618	1,642	475	1,238	1	3
DELAWARE RIVER BASIN COMM	1	3	1	3	1	3	...	...
ENVIRONMTL PROTECT AGCY	12,457	25,703	12,442	25,670	4,300	9,821	15	33
EQUAL EMPLOY OPP COMM	3,287	7,009	3,287	7,009	730	1,752	...	...
EXPORT-IMPORT BANK OF US	356	807	356	807	356	807	...	...
FARM CREDIT ADMIN	296	710	288	669	192	427	8	41
FEDERAL COMMUNICATNS COMM	2,042	4,353	2,033	4,310	1,471	3,374	9	43
FEDERAL DEPOSIT INS CORP	3,290	6,986	3,240	6,916	933	1,709	50	70
FEDERAL ELECTION COMM	236	533	236	533	236	533	...	...
FED EMERGENCY MGMT AGCY	2,320	5,115	2,317	5,111	1,427	3,175	3	4
FEDERAL HOME LOAN BANK BD	1,554	3,215	1,554	3,215	633	1,193	...	...
FED LABOR RELATIONS AUTH	318	905	318	905	199	534	...	...
FEDERAL MARITIME COMM	302	701	299	693	260	605	3	8
FED MED & CONCIL SVC	420	1,451	420	1,451	98	233	...	...
FED MN SAF&HLTH RVW COMM	58	182	58	182	51	154	...	...
FEDERAL TRADE COMM	1,659	3,694	1,659	3,694	1,334	2,949	...	...
FOUR CORNERS REG COMM	1	3	1	3	1	3	...	...
GENERAL SVCS ADMIN	32,600	56,383	32,508	56,218	11,190	21,995	92	165
HS TRUMAN SCH FOUNDATION	4	12	4	12	4	12	...	...
INTER-AMERICAN FOUNDATION	64	158	64	158	64	158	...	...
INTERNTL COMMUNICATN AGCY	7,791	14,100	3,354	9,303	3,115	8,594	4,437	4,797
INTERNATIONAL TRADE COMM	418	950	418	950	418	950	...	...
INTERSTATE COMMERCE COMM	1,628	3,857	1,628	3,857	1,155	2,765	...	...
JAPAN-US FRIENDSHIP COMM	5	11	4	7	3	3	1	4
MARINE MAMMAL COMM	14	30	13	29	8	28	1	1
MERIT SYS PROTECTION BD	348	1,218	348	1,218	218	826	...	...
NATL ADV CMTE OCNS&ATMOS	14	5	14	5	14	5	...	...
NATL AERO SPACE ADMIN	22,708	64,566	22,689	64,476	4,922	14,714	19	90

TABLE 9 -- FEDERAL CIVILIAN EMPLOYMENT AND PAYROLL (IN THOUSANDS OF DOLLARS) BY BRANCH, SELECTED AGENCY, AND AREA, JANUARY 1982

AGENCY	ALL AREAS		UNITED STATES		WASH., D.C. SMSA		OVERSEAS	
	EMPLOYMENT	PAYROLL	EMPLOYMENT	PAYROLL	EMPLOYMENT	PAYROLL	EMPLOYMENT	PAYROLL
NATL CAPITAL PLNG COMM	56	146	56	146	56	146	...	...
NATL COMM FOR EMPLT PLCY	21	57	21	57	21	57	...	...
NATL COMM LIB & INFO SCS	20	22	20	22	20	22	...	...
NATL COMM STUD'T FIN ASST	8	16	8	16	8	16	...	...
NATL CREDIT UNION ADMIN	711	1,601	710	1,598	229	558	1	3
NATL ENDOW FOR ARTS	290	604	290	604	288	602	...	...
NATL ENDOW FOR HUMANITIES	262	526	262	526	259	525	...	...
NATL LABOR RELATIONS BD	2,792	6,652	2,774	6,608	910	2,394	18	44
NATL MEDIATION BOARD	61	166	61	166	49	144	...	...
NATL SCIENCE FOUNDATION	1,345	4,896	1,344	4,886	1,342	4,877	1	10
NATL TRANS SAFETY BD	314	1,605	314	1,605	223	1,330	...	...
NATIVE HAWAIIAN STUDY COM	1	41	1	41	1	41	...	...
NATIVE HAWAIIAN STUDY COM	1	41	1	41	1	41	...	...
NAVAJO&HOPI IND RELO COMM	51	86	51	86	51	86	...	...
NEW ENGLAND REGIONAL COMM	...	...	...	...	...	...	...	...
NUCLEAR REGULATORY COMM	3,554	10,137	3,554	10,137	2,724	7,748	...	...
OCC SAF & HLTH RVW COMM	156	433	156	433	97	230	...	...
OFFICE OF PERSONNEL MGMT	7,385	12,254	7,366	12,229	3,081	6,414	19	25
OLD WEST REGIONAL COMM	...	9	...	9	...	9	...	...
OZARKS REGIONAL COMM	...	...	...	...	...	...	...	...
PACIFIC NW REGION COMM	1	4	1	4	1	4	...	...
PANAMA CANAL COMMISSION	8,804	13,728	16	51	4	10	8,788	13,677
PENN AVE DEV CORP	50	116	50	116	50	116	...	...
PENSION BENEFIT GUAR CORP	466	957	466	957	465	953	...	...
POSTAL RATE COMMISSION	65	200	65	200	65	200	...	...
PRES COMM ETHICAL PROB	28	48	28	48	28	48	...	...
RAILROAD RETIREMENT BOARD	1,578	2,944	1,578	2,944	9	24	...	...
SECURITIES & EXCHNGE COMM	1,844	4,425	1,844	4,425	1,241	2,897	...	...
SELECTIVE SERVICE SYSTEM	242	391	242	391	109	324	...	...
SMALL BUSINESS ADMIN	5,093	10,491	4,991	10,311	1,053	2,424	102	180
SMITHSONIAN, SUMMARY	4,219	7,140	4,121	6,992	3,910	6,569	98	148
SOLDIERS & AIRMENS HOME	933	1,162	933	1,162	933	1,162	...	...
SW BORDER REGIONAL COMM	1	2	1	2	1	2	...	...
SUSQUEHANNA RIV BAS COMM	2	7	2	7	2	7	...	...
TENNESSEE VALLEY AUTH	45,879	91,318	45,877	91,312	13	28	2	6
US INTNATL DEV COOP AGCY	5,693	12,786	2,495	6,163	2,475	6,114	3,198	6,623
UNITED STATES METRIC BD	51	120	51	120	50	117	...	...
US POSTAL SERVICE	663,429	1,212,694	660,505	1,207,512	17,570	34,562	2,924	5,182
UPPER GR LAKES REG COMM	2	8	2	8	2	8	...	...
VETERANS ADMINISTRATION	232,347	424,143	230,034	420,256	6,505	16,341	2,313	3,887
WATER RESOURCES COUNCIL	20	59	20	59	20	59	...	...

TABLE 10 -- FEDERAL CIVILIAN EMPLOYMENT BY BRANCH, SELECTED AGENCY, AREA, AND WORK SCHEDULE, DECEMBER 1981 AND JANUARY 1982

AGENCY	ALL AREAS				UNITED STATES				WASHINGTON, D.C. SMSA			
	TOTAL	FULL-TIME	PART-TIME REGULARLY SCHEDULED	INTER-MITTENT	TOTAL	FULL-TIME	PART-TIME REGULARLY SCHEDULED	INTER-MITTENT	TOTAL	FULL-TIME	PART-TIME REGULARLY SCHEDULED	INTER-MITTENT
TOTAL, ALL AGENCIES												
JANUARY 1982	2,846,323	2,594,590	204,938	46,797	2,716,754	2,471,252	199,993	45,511	348,058	329,531	15,341	3,098
DECEMBER 1981	2,858,525	2,596,072	202,351	60,265	2,728,795	2,472,487	197,419	58,831	350,440	331,158	15,410	3,874
LEGISLATIVE BRANCH												
JANUARY 1982	39,058	38,296	443	319	38,982	38,221	442	319	36,691	35,970	417	304
DECEMBER 1981	38,543	37,777	429	337	38,467	37,702	428	337	36,166	35,447	403	316
GENERAL ACCOUNTING OFC												
JANUARY 1982	5,269	5,107	119	43	5,200	5,039	118	43	3,355	3,224	93	39
DECEMBER 1981	5,259	5,107	119	43	5,200	5,039	118	43	3,356	3,224	93	39
GOVERNMENT PRINTING OFC												
JANUARY 1982	6,248	6,111	1	136	6,248	6,111	1	136	5,801	5,675	1	125
DECEMBER 1981	6,310	6,161	2	147	6,310	6,161	2	147	5,853	5,721	2	130
LIBRARY OF CONGRESS												
JANUARY 1982	5,172	4,800	315	57	5,165	4,793	315	57	5,165	4,793	315	57
DECEMBER 1981	5,162	4,807	300	55	5,155	4,800	300	55	5,155	4,800	300	55
JUDICIAL BRANCH												
JANUARY 1982	15,522	14,632	500	390	15,348	14,465	498	335	1,600	1,537	42	21
DECEMBER 1981	15,425	14,536	493	396	15,251	14,369	491	391	1,605	1,536	42	27
EXECUTIVE BRANCH												
JANUARY 1982	2,791,743	2,541,662	203,995	46,088	2,562,424	2,418,566	199,053	44,807	309,777	292,124	14,882	2,773
DECEMBER 1981	2,804,658	2,543,759	201,429	59,472	2,675,057	2,420,416	196,500	58,153	312,669	294,175	14,965	3,531
EXEC OFC OF THE PRESIDENT												
JANUARY 1982	1,634	1,518	51	65	1,630	1,514	51	65	1,630	1,514	51	65
DECEMBER 1981	1,674	1,557	49	68	1,670	1,553	49	68	1,670	1,553	49	68
EXECUTIVE DEPARTMENTS												
JANUARY 1982	1,702,202	1,612,451	60,958	28,793	1,595,836	1,510,956	57,176	27,594	226,770	214,998	9,869	1,903
DECEMBER 1981	1,704,150	1,612,152	59,670	32,328	1,597,498	1,510,395	55,913	31,187	228,786	216,462	9,929	2,395
STATE												
JANUARY 1982	23,591	22,795	616	180	8,125	7,581	282	153	7,185	6,756	267	163
DECEMBER 1981	23,767	22,781	616	370	8,310	7,682	283	345	7,374	6,765	264	345
TREASURY												
JANUARY 1982	122,846	114,497	5,411	2,938	121,804	113,583	5,376	2,845	17,414	16,945	433	36
DECEMBER 1981	118,485	112,164	4,114	2,207	117,439	111,249	4,078	2,112	17,492	17,015	446	31
DEFENSE, TOTAL												
JANUARY 1982	1,008,440	983,187	20,846	4,407	924,060	902,871	17,587	3,502	81,777	79,597	1,955	214
DECEMBER 1981	1,009,055	983,455	20,873	4,724	924,420	902,892	17,749	3,730	82,215	79,728	1,995	492
DEPT OF THE ARMY												
JANUARY 1982	360,279	349,590	9,017	1,672	321,397	312,632	7,450	1,315	26,138	25,368	767	3
DECEMBER 1981	360,292	349,496	8,924	1,872	321,480	312,578	7,386	1,516	26,323	25,511	763	49
DEPT OF THE NAVY												
JANUARY 1982	327,918	321,192	6,324	402	306,010	299,541	6,110	359	35,249	34,459	769	21
DECEMBER 1981	328,438	321,580	6,373	485	306,228	299,543	6,153	422	35,475	34,453	780	232
DEPT OF THE AIR FORCE												
JANUARY 1982	239,794	234,937	3,076	1,781	226,791	222,465	2,731	1,595	6,476	6,270	180	26
DECEMBER 1981	239,794	234,937	3,076	1,781	226,791	222,465	2,731	1,595	6,476	6,270	180	26
DEFENSE LOG AGCY												
JANUARY 1982	47,063	45,971	1,078	14	46,667	45,579	1,076	12	2,556	2,474	80	2
DECEMBER 1981	47,083	45,940	1,132	11	46,688	45,549	1,130	9	2,600	2,507	91	2
OTHER DEFENSE ACTIVITIES												
JANUARY 1982	33,386	31,497	1,351	538	23,195	22,654	320	221	11,358	11,026	170	162
DECEMBER 1981	33,456	31,513	1,368	575	23,233	22,657	338	238	11,341	10,977	181	183
JUSTICE												
JANUARY 1982	54,448	52,555	1,418	475	53,351	51,525	1,375	451	15,487	14,905	556	26
DECEMBER 1981	54,820	52,988	1,350	482	53,704	51,940	1,306	458	15,606	15,044	537	25

TABLE 10 -- FEDERAL CIVILIAN EMPLOYMENT BY BRANCH, SELECTED AGENCY, AREA, AND WORK SCHEDULE, DECEMBER 1981 AND JANUARY 1982

AGENCY	ALL AREAS TOTAL	ALL AREAS FULL-TIME	ALL AREAS PART-TIME REGULARLY SCHEDULED	ALL AREAS INTER-MITTENT	UNITED STATES TOTAL	UNITED STATES FULL-TIME	UNITED STATES PART-TIME REGULARLY SCHEDULED	UNITED STATES INTER-MITTENT	WASHINGTON, D.C. SMSA TOTAL	WASHINGTON, D.C. SMSA FULL-TIME	WASHINGTON, D.C. SMSA PART-TIME REGULARLY SCHEDULED	WASHINGTON, D.C. SMSA INTER-MITTENT
INTERIOR												
JANUARY 1982	74,033	65,873	5,363	2,797	73,685	65,553	5,342	2,790	10,252	8,868	989	395
DECEMBER 1981	74,861	66,690	5,330	2,841	74,513	66,370	5,309	2,834	10,255	8,886	989	380
AGRICULTURE												
JANUARY 1982	114,336	92,562	6,540	15,234	112,898	91,246	6,459	15,193	13,206	11,980	988	238
DECEMBER 1981	116,523	91,165	6,533	18,825	115,077	89,835	6,447	18,795	13,326	12,068	998	260
COMMERCE												
JANUARY 1982	35,349	30,116	4,191	1,042	34,575	29,344	4,191	1,040	18,329	17,049	1,017	263
DECEMBER 1981	36,019	30,669	4,268	1,082	35,253	29,907	4,268	1,078	18,493	17,219	1,019	255
LABOR												
JANUARY 1982	19,680	18,997	631	52	19,581	18,898	631	52	6,666	6,474	177	15
DECEMBER 1981	20,543	19,831	646	66	20,444	19,732	646	66	6,943	6,744	174	25
HEALTH AND HUMAN SERVICES												
JANUARY 1982	148,298	134,103	12,970	1,225	147,374	133,188	12,969	1,217	31,492	28,329	2,719	444
DECEMBER 1981	148,537	134,223	12,961	1,353	147,604	133,402	12,858	1,344	31,814	28,588	2,743	483
HOUSING & URBAN DEV												
JANUARY 1982	15,139	14,906	225	8	14,964	14,731	225	8	4,266	4,167	93	6
DECEMBER 1981	15,314	15,082	227	5	15,137	14,905	227	5	4,319	4,218	98	3
TRANSPORTATION												
JANUARY 1982	61,255	59,638	1,333	284	60,636	59,027	1,325	284	9,961	9,580	333	48
DECEMBER 1981	61,292	59,740	1,329	223	60,677	59,134	1,320	223	10,112	9,735	327	50
ENERGY												
JANUARY 1982	18,825	17,741	976	108	18,820	17,738	976	106	6,850	6,613	221	16
DECEMBER 1981	18,935	17,866	961	108	18,930	17,863	961	106	6,925	6,702	210	13
EDUCATION												
JANUARY 1982	5,962	5,481	438	43	5,962	5,481	438	43	3,884	3,735	110	39
DECEMBER 1981	5,991	5,487	462	42	5,990	5,487	462	41	3,912	3,750	129	33
INDEPENDENT AGENCIES												
JANUARY 1982	1,087,907	927,693	142,986	17,230	1,064,958	906,086	141,826	17,048	81,377	75,612	4,962	805
DECEMBER 1981	1,098,834	930,050	141,710	27,076	1,075,899	908,465	140,538	26,898	82,213	76,160	4,987	1,068
ACTION												
JANUARY 1982	1,613	1,529	52	32	1,143	1,073	38	32	758	703	25	30
DECEMBER 1981	1,616	1,534	52	30	1,144	1,076	38	30	763	710	25	28
ENVIRONMTL PROTECT AGCY												
JANUARY 1982	12,457	10,419	1,917	121	12,442	10,409	1,912	121	4,300	3,680	571	49
DECEMBER 1981	12,584	10,492	1,945	147	12,559	10,482	1,940	147	4,358	3,708	582	68
EQUAL EMPLOY OPP COMM												
JANUARY 1982	3,287	3,243	43	1	3,287	3,243	43	1	730	724	5	1
DECEMBER 1981	3,322	3,278	43	1	3,322	3,278	43	1	734	728	5	1
FEDERAL COMMUNICATNS COMM												
JANUARY 1982	2,042	1,994	46	2	2,033	1,985	46	2	1,471	1,433	36	2
DECEMBER 1981	2,066	2,014	48	4	2,057	2,005	48	4	1,498	1,456	38	4
FEDERAL DEPOSIT INS CORP												
JANUARY 1982	3,290	3,236	53	1	3,240	3,188	51	1	933	909	23	1
DECEMBER 1981	3,303	3,252	49	2	3,253	3,204	47	2	932	910	20	2
FED EMERGENCY MGMT AGCY												
JANUARY 1982	2,320	2,199	59	62	2,317	2,196	59	62	1,427	1,350	40	37
DECEMBER 1981	2,320	2,199	59	62	2,317	2,196	59	62	1,427	1,350	40	37
FEDERAL TRADE COMM												
JANUARY 1982	1,659	1,488	146	25	1,659	1,488	146	25	1,334	1,215	106	13
DECEMBER 1981	1,670	1,491	159	20	1,670	1,491	159	20	1,338	1,208	115	15
GENERAL SVCS ADMIN												
JANUARY 1982	32,600	30,077	1,427	1,096	32,508	29,996	1,416	1,096	11,190	10,868	216	106
DECEMBER 1981	33,038	30,442	1,463	1,133	32,946	30,361	1,452	1,133	11,303	10,975	221	107

TABLE 10 -- FEDERAL CIVILIAN EMPLOYMENT BY BRANCH, SELECTED AGENCY, AREA, AND WORK SCHEDULE, DECEMBER 1981 AND JANUARY 1982

AGENCY	ALL AREAS TOTAL	ALL AREAS FULL-TIME	ALL AREAS PART-TIME REGULARLY SCHEDULED	ALL AREAS INTER-MITTENT	UNITED STATES TOTAL	UNITED STATES FULL-TIME	UNITED STATES PART-TIME REGULARLY SCHEDULED	UNITED STATES INTER-MITTENT	WASHINGTON, D.C. SMSA TOTAL	WASHINGTON, D.C. SMSA FULL-TIME	WASHINGTON, D.C. SMSA PART-TIME REGULARLY SCHEDULED	WASHINGTON, D.C. SMSA INTER-MITTENT
INTERNTL COMMUNICATN AGCY												
JANUARY 1982	7,791	7,674	109	8	3,354	3,258	88	8	3,115	3,021	86	8
DECEMBER 1981	7,841	7,721	102	18	3,387	3,288	81	18	3,146	3,049	79	18
INTERSTATE COMMERCE COMM												
JANUARY 1982	1,628	1,598	27	3	1,628	1,598	27	3	1,155	1,133	19	3
DECEMBER 1981	1,644	1,613	27	4	1,644	1,613	27	4	1,166	1,143	19	4
NATL AERO SPACE ADMIN												
JANUARY 1982	22,708	22,302	400	6	22,689	22,283	400	6	4,922	4,823	98	1
DECEMBER 1981	22,708	22,302	400	6	22,689	22,283	400	6	4,922	4,823	98	1
NATL LABOR RELATIONS BD												
JANUARY 1982	2,792	2,691	89	12	2,774	2,673	89	12	916	865	50	1
DECEMBER 1981	2,827	2,721	90	16	2,808	2,702	90	16	917	867	49	1
NUCLEAR REGULATORY COMM												
JANUARY 1982	3,554	3,307	187	60	3,554	3,307	187	60	2,724	2,559	105	60
DECEMBER 1981	3,560	3,336	159	65	3,560	3,336	159	65	2,743	2,594	84	65
OFFICE OF PERSONNEL MGMT												
JANUARY 1982	7,385	5,531	999	855	7,366	5,519	992	855	3,081	2,827	221	33
DECEMBER 1981	7,515	5,613	1,022	880	7,496	5,601	1,015	880	3,117	2,859	224	34
PANAMA CANAL COMMISSION												
JANUARY 1982	8,804	8,517	116	171	16	16	...	...	4	4	...	...
DECEMBER 1981	8,745	8,460	116	169	19	19	...	...	5	5	...	...
RAILROAD RETIREMENT BOARD												
JANUARY 1982	1,578	1,532	46	...	1,578	1,532	46	...	6	6	...	...
DECEMBER 1981	1,596	1,549	47	...	1,596	1,549	47	...	7	7	...	...
SECURITIES & EXCHNGE COMM												
JANUARY 1982	1,844	1,818	24	2	1,844	1,818	24	2	1,241	1,217	22	2
DECEMBER 1981	1,877	1,854	22	1	1,877	1,854	22	1	1,255	1,234	20	1
SMALL BUSINESS ADMIN												
JANUARY 1982	5,093	4,938	136	19	4,991	4,836	136	19	1,053	987	58	8
DECEMBER 1981	5,129	4,976	135	18	5,042	4,890	134	18	1,064	998	58	8
SMITHSONIAN, SUMMARY												
JANUARY 1982	4,219	4,022	159	38	4,121	3,929	155	37	3,910	3,742	139	29
DECEMBER 1981	4,271	4,063	166	42	4,173	3,970	162	41	3,967	3,790	147	30
TENNESSEE VALLEY AUTH												
JANUARY 1982	45,879	45,560	149	170	45,877	45,558	149	170	13	12	1	...
DECEMBER 1981	46,830	46,506	150	174	46,828	46,504	150	174	13	12	1	...
US INTNATL DEV COOP AGCY												
JANUARY 1982	5,693	5,311	370	12	2,495	2,166	317	12	2,475	2,149	314	12
DECEMBER 1981	5,739	5,345	376	18	2,519	2,180	321	18	2,499	2,163	318	18
US POSTAL SERVICE												
JANUARY 1982	663,429	545,679	109,139	8,611	660,505	543,440	108,457	8,608	17,570	15,659	1,742	169
DECEMBER 1981	671,742	545,487	107,959	18,296	668,811	543,245	107,274	18,292	17,671	15,626	1,747	298
VETERANS ADMINISTRATION												
JANUARY 1982	232,347	200,051	26,616	5,680	230,034	197,989	26,371	5,674	6,505	6,009	468	28
DECEMBER 1981	232,702	200,633	26,422	5,647	230,378	198,563	26,171	5,644	6,565	6,066	472	27

TABLE 11 -- FEDERAL CIVILIAN EMPLOYMENT IN THE COMPETITIVE, EXCEPTED, AND SENIOR EXECUTIVE SERVICES OF THE FEDERAL GOVERNMENT BY BRANCH, SELECTED AGENCY, AND TYPE OF APPOINTMENT, ALL AREAS, DECEMBER 1981 AND JANUARY 1982

AGENCY	TOTAL	COMPETITIVE SERVICE			EXCEPTED AND SENIOR EXECUTIVE SERVICES		
		TOTAL	PERMANENT APPOINTMENTS	TEMPORARY AND INDEFINITE APPOINTMENTS	TOTAL	PERMANENT APPOINTMENTS	TEMPORARY AND INDEFINITE APPOINTMENTS
TOTAL, ALL AGENCIES							
JANUARY 1982	2,846,323	1,686,109	1,623,404	62,705	1,160,214	964,814	195,400
DECEMBER 1981	2,858,626	1,686,369	1,623,014	63,355	1,172,257	985,637	186,620
LEGISLATIVE BRANCH							
JANUARY 1922	39,058	6,238	6,096	142	32,820	12,328	20,492
DECEMBER 1981	38,543	6,290	6,140	150	32,253	12,312	19,941
GENERAL ACCOUNTING OFC							
JANUARY 1982	5,269	...	...	...	5,269	5,065	204
DECEMBER 1981	5,269	...	...	...	5,239	5,035	204
GOVERNMENT PRINTING OFC							
JANUARY 1982	6,248	6,104	5,971	133	144	118	26
DECEMBER 1981	6,310	6,158	6,017	141	152	118	34
LIBRARY OF CONGRESS							
JANUARY 1982	5,172	...	...	...	5,172	4,875	297
DECEMBER 1981	5,162	...	...	...	5,162	4,871	291
JUDICIAL BRANCH							
JANUARY 1982	15,522	432	416	16	15,090	14,688	402
DECEMBER 1981	15,425	438	420	18	14,987	14,579	408
EXECUTIVE BRANCH							
JANUARY 1982	2,791,743	1,679,439	1,616,892	62,547	1,112,304	937,798	174,506
DECEMBER 1981	2,804,658	1,679,641	1,616,454	63,187	1,125,017	958,746	166,271
EXEC OFC OF THE PRESIDENT							
JANUARY 1982	1,634	729	655	74	905	725	180
DECEMBER 1981	1,674	748	674	74	926	750	176
EXECUTIVE DEPARTMENTS							
JANUARY 1982	1,702,202	1,413,698	1,360,538	53,160	288,504	188,274	100,210
DECEMBER 1981	1,704,150	1,412,634	1,359,412	53,222	291,516	200,582	90,934
STATE							
JANUARY 1982	23,591	3,809	3,625	184	19,782	17,427	2,355
DECEMBER 1981	23,767	3,798	3,617	181	19,969	17,471	2,498
TREASURY							
JANUARY 1982	122,846	112,910	110,660	2,250	9,936	7,647	2,289
DECEMBER 1981	118,485	108,440	106,744	1,696	10,045	7,688	2,357
DEFENSE, TOTAL							
JANUARY 1982	1,008,440	839,866	802,690	37,176	169,574	102,874	65,700
DECEMBER 1981	1,009,063	840,195	803,258	36,937	168,868	114,277	54,591
DEPT OF THE ARMY							
JANUARY 1982	360,279	288,638	274,838	13,800	71,641	39,801	31,840
DECEMBER 1981	360,292	288,592	274,783	13,809	71,700	51,276	20,424
DEPT OF THE NAVY							
JANUARY 1982	327,918	288,157	273,284	14,873	39,761	18,957	20,804
DECEMBER 1981	328,438	288,574	273,911	14,663	39,864	18,839	21,025
DEPT OF THE AIR FORCE							
JANUARY 1982	239,794	198,838	192,016	6,822	40,956	31,993	8,963
DECEMBER 1981	239,794	198,838	192,016	6,822	40,956	31,993	8,963
DEFENSE LOG AGCY							
JANUARY 1982	47,063	44,244	43,020	1,224	2,819	2,052	767
DECEMBER 1981	47,083	44,207	43,018	1,189	2,876	2,077	799
OTHER DEFENSE ACTIVITIES							
JANUARY 1982	33,386	19,989	19,532	457	13,397	10,071	3,325
DECEMBER 1981	33,456	19,984	19,530	454	13,472	10,092	3,380
JUSTICE							
JANUARY 1982	54,448	29,876	29,011	865	24,572	23,086	1,486
DECEMBER 1981	54,820	30,066	29,139	927	24,754	23,193	1,561

TABLE 11 -- FEDERAL CIVILIAN EMPLOYMENT IN THE COMPETITIVE, EXCEPTED, AND SENIOR EXECUTIVE SERVICES OF THE FEDERAL GOVERNMENT BY BRANCH, SELECTED AGENCY, AND TYPE OF APPOINTMENT, ALL AREAS, DECEMBER 1981 AND JANUARY 1982

AGENCY	TOTAL	COMPETITIVE SERVICE			EXCEPTED AND SENIOR EXECUTIVE SERVICES		
		TOTAL	PERMANENT APPOINTMENTS	TEMPORARY AND INDEFINITE APPOINTMENTS	TOTAL	PERMANENT APPOINTMENTS	TEMPORARY AND INDEFINITE APPOINTMENTS
INTERIOR							
JANUARY 1982	74,033	56,914	54,689	2,225	17,119	10,855	6,264
DECEMBER 1981	74,861	57,354	54,368	2,986	17,507	10,966	6,541
AGRICULTURE							
JANUARY 1982	114,336	100,377	97,778	2,599	13,959	2,731	11,228
DECEMBER 1981	116,523	101,224	98,485	2,739	15,299	3,131	12,168
COMMERCE							
JANUARY 1982	35,349	28,696	27,667	1,029	6,653	4,995	1,658
DECEMBER 1981	36,019	29,324	28,088	1,236	6,695	5,101	1,594
LABOR							
JANUARY 1982	19,680	18,397	18,075	322	1,283	1,163	120
DECEMBER 1981	20,543	19,228	19,011	217	1,315	1,166	149
HEALTH AND HUMAN SERVICES							
JANUARY 1982	148,298	127,900	124,134	3,766	20,398	13,554	6,844
DECEMBER 1981	148,537	127,786	124,215	3,571	20,751	13,569	7,182
HOUSING & URBAN DEV							
JANUARY 1982	15,139	14,381	14,139	242	758	615	143
DECEMBER 1981	15,314	14,535	14,260	275	779	627	152
TRANSPORTATION							
JANUARY 1982	61,255	58,491	56,680	1,811	2,764	1,514	1,250
DECEMBER 1981	61,292	58,459	56,694	1,765	2,833	1,569	1,264
ENERGY							
JANUARY 1982	18,825	16,874	16,587	287	1,951	1,442	509
DECEMBER 1981	18,935	16,963	16,661	302	1,972	1,460	512
EDUCATION							
JANUARY 1982	5,962	5,207	4,803	404	755	391	364
DECEMBER 1981	5,991	5,262	4,872	390	729	364	365
INDEPENDENT AGENCIES							
JANUARY 1982	1,087,907	265,012	255,689	9,323	822,895	748,779	74,116
DECEMBER 1981	1,098,834	266,259	256,668	9,591	832,575	757,414	75,161
ACTION							
JANUARY 1982	1,613	791	720	71	822	382	440
DECEMBER 1981	1,616	792	722	70	824	379	445
ENVIRONMTL PROTECT AGCY							
JANUARY 1982	12,457	10,483	10,015	468	1,974	587	1,387
DECEMBER 1981	12,584	10,582	10,105	477	2,002	766	1,236
EQUAL EMPLOY OPP COMM							
JANUARY 1982	3,287	2,718	2,717	1	569	561	8
DECEMBER 1981	3,322	2,749	2,748	1	573	566	7
FEDERAL COMMUNICATNS COMM							
JANUARY 1982	2,042	1,682	1,603	79	360	294	66
DECEMBER 1981	2,066	1,695	1,620	75	371	307	64
FEDERAL DEPOSIT INS CORP							
JANUARY 1982	3,290	2,782	2,778	4	508	262	246
DECEMBER 1981	3,303	2,792	2,786	6	511	261	250
FED EMERGENCY MGMT AGCY							
JANUARY 1982	2,320	2,108	2,058	50	212	89	123
DECEMBER 1981	2,320	2,108	2,058	50	212	89	123
FEDERAL TRADE COMM							
JANUARY 1982	1,659	919	910	9	740	572	168
DECEMBER 1981	1,670	927	919	8	743	573	170
GENERAL SVCS ADMIN							
JANUARY 1982	32,600	30,182	29,204	978	2,418	1,339	1,079
DECEMBER 1981	33,038	30,525	29,467	1,058	2,513	1,354	1,159

TABLE 11 -- FEDERAL CIVILIAN EMPLOYMENT IN THE COMPETITIVE, EXCEPTED, AND SENIOR EXECUTIVE SERVICES OF THE FEDERAL GOVERNMENT BY BRANCH, SELECTED AGENCY, AND TYPE OF APPOINTMENT, ALL AREAS, DECEMBER 1981 AND JANUARY 1982

AGENCY	TOTAL	COMPETITIVE SERVICE			EXCEPTED AND SENIOR EXECUTIVE SERVICES		
		TOTAL	PERMANENT APPOINTMENTS	TEMPORARY AND INDEFINITE APPOINTMENTS	TOTAL	PERMANENT APPOINTMENTS	TEMPORARY AND INDEFINITE APPOINTMENTS
INTERNTL COMMUNICATN AGCY							
JANUARY 1982	7,791	1,990	1,972	18	5,801	3,732	2,069
DECEMBER 1981	7,841	1,999	1,981	18	5,842	3,766	2,076
INTERSTATE COMMERCE COMM							
JANUARY 1982	1,628	1,348	1,327	21	280	234	46
DECEMBER 1981	1,644	1,358	1,346	12	286	274	12
NATL AERO SPACE ADMIN							
JANUARY 1982	22,708	21,302	21,049	253	1,406	774	632
DECEMBER 1981	22,708	21,302	21,049	253	1,406	774	632
NATL LABOR RELATIONS BD							
JANUARY 1982	2,792	1,663	1,661	2	1,129	1,039	90
DECEMBER 1981	2,827	1,675	1,671	4	1,152	1,054	98
NUCLEAR REGULATORY COMM							
JANUARY 1982	3,554	1	1	...	3,553	3,371	182
DECEMBER 1981	3,550	1	1	...	3,559	3,372	187
OFFICE OF PERSONNEL MGMT							
JANUARY 1982	7,385	6,493	6,364	129	892	675	217
DECEMBER 1981	7,515	6,545	6,413	132	970	754	216
PANAMA CANAL COMMISSION							
JANUARY 1982	8,804	16	16	...	8,788	7,695	1,093
DECEMBER 1981	8,745	19	19	...	8,726	7,909	817
RAILROAD RETIREMENT BOARD							
JANUARY 1982	1,578	1,564	1,541	23	14	11	3
DECEMBER 1981	1,596	1,583	1,561	22	13	10	3
SECURITIES & EXCHNGE COMM							
JANUARY 1982	1,844	1,209	1,206	3	635	595	40
DECEMBER 1981	1,877	1,216	1,203	13	661	613	48
SMALL BUSINESS ADMIN							
JANUARY 1982	5,093	4,183	4,034	149	910	285	625
DECEMBER 1981	5,129	4,226	4,070	156	903	297	606
SMITHSONIAN, SUMMARY							
JANUARY 1982	4,219	3,846	3,597	249	373	321	52
DECEMBER 1981	4,271	3,886	3,608	278	385	326	59
TENNESSEE VALLEY AUTH							
JANUARY 1982	45,879	...	...	...	45,879	15,192	30,687
DECEMBER 1981	46,830	...	...	...	46,830	15,440	31,390
US INTNATL DEV COOP AGCY							
JANUARY 1982	5,693	1,728	1,714	14	3,965	2,011	1,954
DECEMBER 1981	5,739	1,745	1,731	14	3,994	2,027	1,967
US POSTAL SERVICE							
JANUARY 1982	663,429	...	...	...	663,429	648,384	15,045
DECEMBER 1981	671,742	...	...	...	671,742	655,988	15,754
VETERANS ADMINISTRATION							
JANUARY 1982	232,347	159,731	153,117	6,614	72,616	55,489	17,127
DECEMBER 1981	232,702	160,124	153,111	7,013	72,578	55,595	16,983

TABLE 12 -- FEDERAL CIVILIAN EMPLOYMENT IN THE COMPETITIVE, EXCEPTED, AND SENIOR EXECUTIVE SERVICES OF THE FEDERAL GOVERNMENT BY BRANCH, SELECTED AGENCY, AND TYPE OF APPOINTMENT, UNITED STATES, DECEMBER 1981 AND JANUARY 1982

AGENCY	TOTAL	COMPETITIVE SERVICE			EXCEPTED AND SENIOR EXECUTIVE SERVICES		
		TOTAL	PERMANENT APPOINTMENTS	TEMPORARY AND INDEFINITE APPOINTMENTS	TOTAL	PERMANENT APPOINTMENTS	TEMPORARY AND INDEFINITE APPOINTMENTS
TOTAL, ALL AGENCIES							
JANUARY 1982	2,716,754	1,661,848	1,602,725	59,123	1,054,906	917,298	137,608
DECEMBER 1981	2,728,785	1,662,065	1,602,318	59,747	1,066,720	926,200	140,520
LEGISLATIVE BRANCH							
JANUARY 1982	38,982	6,238	6,096	142	32,744	12,254	20,490
DECEMBER 1981	38,467	6,290	6,140	150	32,177	12,238	19,939
GENERAL ACCOUNTING OFC							
JANUARY 1982	5,200	...	...	...	5,200	4,998	202
DECEMBER 1981	5,200	...	...	...	5,200	4,998	202
GOVERNMENT PRINTING OFC							
JANUARY 1982	6,248	6,104	5,971	133	144	118	26
DECEMBER 1981	6,310	6,158	6,017	141	152	118	34
LIBRARY OF CONGRESS							
JANUARY 1982	5,165	...	...	...	5,165	4,868	297
DECEMBER 1981	5,155	...	...	...	5,155	4,864	291
JUDICIAL BRANCH							
JANUARY 1982	15,348	432	416	16	14,916	14,519	397
DECEMBER 1981	15,251	438	420	18	14,813	14,410	403
EXECUTIVE BRANCH							
JANUARY 1982	2,662,424	1,655,178	1,596,213	58,965	1,007,246	890,525	116,721
DECEMBER 1981	2,675,067	1,655,337	1,595,758	59,579	1,019,730	899,552	120,178
EXEC OFC OF THE PRESIDENT							
JANUARY 1982	1,630	726	662	64	904	724	180
DECEMBER 1981	1,670	745	671	74	925	749	176
EXECUTIVE DEPARTMENTS							
JANUARY 1982	1,595,836	1,391,132	1,341,495	49,637	204,704	156,973	47,731
DECEMBER 1981	1,597,498	1,390,031	1,340,355	49,676	207,467	157,621	49,846
STATE							
JANUARY 1982	8,126	3,809	3,625	184	4,317	3,554	763
DECEMBER 1981	8,310	3,798	3,617	181	4,512	3,583	929
TREASURY							
JANUARY 1982	121,804	112,085	109,859	2,226	9,719	7,593	2,126
DECEMBER 1981	117,439	107,612	105,942	1,670	9,827	7,634	2,193
DEFENSE, TOTAL							
JANUARY 1982	924,060	821,630	787,624	34,006	102,430	86,869	15,561
DECEMBER 1981	924,420	821,958	788,187	33,771	102,462	86,644	15,818
DEPT OF THE ARMY							
JANUARY 1982	321,397	280,642	268,544	12,098	40,755	35,209	5,546
DECEMBER 1981	321,480	280,625	268,522	12,103	40,855	35,112	5,743
DEPT OF THE NAVY							
JANUARY 1982	306,010	282,181	267,947	14,234	23,829	18,217	5,612
DECEMBER 1981	306,228	282,560	268,533	14,027	23,668	18,075	5,593
DEPT OF THE AIR FORCE							
JANUARY 1982	226,791	195,262	189,180	6,082	31,529	28,393	3,136
DECEMBER 1981	226,791	195,262	189,180	6,082	31,529	28,393	3,136
DEFENSE LOG AGCY							
JANUARY 1982	46,667	44,067	42,849	1,218	2,600	1,851	749
DECEMBER 1981	46,688	44,029	42,845	1,184	2,659	1,877	782
OTHER DEFENSE ACTIVITIES							
JANUARY 1982	23,195	19,478	19,104	374	3,717	3,199	518
DECEMBER 1981	23,233	19,482	19,107	375	3,751	3,187	564
JUSTICE							
JANUARY 1982	53,351	29,046	28,416	630	24,305	22,877	1,428
DECEMBER 1981	53,704	29,221	28,544	677	24,483	22,983	1,500

TABLE 12 -- FEDERAL CIVILIAN EMPLOYMENT IN THE COMPETITIVE, EXCEPTED, AND SENIOR EXECUTIVE SERVICES OF THE FEDERAL GOVERNMENT BY BRANCH, SELECTED AGENCY, AND TYPE OF APPOINTMENT, UNITED STATES,-DECEMBER 1981 AND JANUARY 1982

AGENCY	TOTAL	COMPETITIVE SERVICE			EXCEPTED AND SENIOR EXECUTIVE SERVICES		
		TOTAL	PERMANENT APPOINTMENTS	TEMPORARY AND INDEFINITE APPOINTMENTS	TOTAL	PERMANENT APPOINTMENTS	TEMPORARY AND INDEFINITE APPOINTMENTS
INTERIOR							
JANUARY 1982	73,685	56,668	54,457	2,211	17,017	10,842	6,175
DECEMBER 1981	74,513	57,107	54,138	2,969	17,406	10,952	6,454
AGRICULTURE							
JANUARY 1982	112,898	99,517	96,954	2,563	13,381	2,440	10,941
DECEMBER 1981	115,077	100,371	97,669	2,702	14,706	2,822	11,884
COMMERCE							
JANUARY 1982	34,575	28,615	27,589	1,026	5,960	4,354	1,606
DECEMBER 1981	35,253	29,226	27,997	1,229	6,027	4,482	1,545
LABOR							
JANUARY 1982	19,581	18,351	18,029	322	1,230	1,110	120
DECEMBER 1981	20,444	19,182	18,965	217	1,262	1,113	149
HEALTH AND HUMAN SERVICES							
JANUARY 1982	147,374	127,140	123,404	3,736	20,234	13,444	6,790
DECEMBER 1981	147,604	127,015	123,478	3,537	20,589	13,461	7,128
HOUSING & URBAN DEV							
JANUARY 1982	14,964	14,211	13,970	241	753	610	143
DECEMBER 1981	15,137	14,363	14,089	274	774	622	152
TRANSPORTATION							
JANUARY 1982	60,636	57,981	56,180	1,801	2,655	1,448	1,207
DECEMBER 1981	60,677	57,955	56,198	1,757	2,722	1,502	1,220
ENERGY							
JANUARY 1982	18,820	16,872	16,585	287	1,948	1,441	507
DECEMBER 1981	18,930	16,961	16,659	302	1,969	1,459	510
EDUCATION							
JANUARY 1982	5,962	5,207	4,803	404	755	391	364
DECEMBER 1981	5,990	5,262	4,872	390	728	364	364
INDEPENDENT AGENCIES							
JANUARY 1982	1,064,958	263,320	254,056	9,264	801,638	732,828	58,810
DECEMBER 1981	1,075,899	264,561	254,732	9,829	811,338	741,182	70,156
ACTION							
JANUARY 1982	1,143	786	716	70	357	67	290
DECEMBER 1981	1,144	787	718	69	357	48	309
ENVIRONMTL PROTECT AGCY							
JANUARY 1982	12,442	10,471	10,004	467	1,971	586	1,385
DECEMBER 1981	12,569	10,570	10,094	476	1,999	765	1,234
EQUAL EMPLOY OPP COMM							
JANUARY 1982	3,287	2,718	2,717	1	569	561	8
DECEMBER 1981	3,322	2,749	2,748	1	573	566	7
FEDERAL COMMUNICATNS COMM							
JANUARY 1982	2,033	1,674	1,595	79	359	293	66
DECEMBER 1981	2,057	1,687	1,612	75	370	306	64
FEDERAL DEPOSIT INS CORP							
JANUARY 1982	3,240	2,770	2,766	4	470	261	209
DECEMBER 1981	3,253	2,780	2,774	6	473	260	213
FED EMERGENCY MGMT AGCY							
JANUARY 1982	2,317	2,105	2,056	49	212	89	123
DECEMBER 1981	2,317	2,105	2,056	49	212	89	123
FEDERAL TRADE COMM							
JANUARY 1982	1,659	919	910	9	740	572	168
DECEMBER 1981	1,670	927	919	8	743	573	170
GENERAL SVCS ADMIN							
JANUARY 1982	32,508	30,113	29,139	974	2,395	1,331	1,064
DECEMBER 1981	32,946	30,455	29,401	1,054	2,491	1,346	1,145

TABLE 12 -- FEDERAL CIVILIAN EMPLOYMENT IN THE COMPETITIVE, EXCEPTED, AND SENIOR EXECUTIVE SERVICES OF THE FEDERAL GOVERNMENT BY BRANCH, SELECTED AGENCY, AND TYPE OF APPOINTMENT, UNITED STATES, DECEMBER 1981 AND JANUARY 1982

AGENCY	TOTAL	COMPETITIVE SERVICE			EXCEPTED AND SENIOR EXECUTIVE SERVICES		
		TOTAL	PERMANENT APPOINTMENTS	TEMPORARY AND INDEFINITE APPOINTMENTS	TOTAL	PERMANENT APPOINTMENTS	TEMPORARY AND INDEFINITE APPOINTMENTS
INTERNTL COMMUNICATN AGCY							
JANUARY 1982	3,354	1,990	1,972	18	1,364	1,319	45
DECEMBER 1981	3,387	1,999	1,981	18	1,388	1,338	50
INTERSTATE COMMERCE COMM							
JANUARY 1982	1,628	1,348	1,327	21	280	234	46
DECEMBER 1981	1,644	1,358	1,346	12	286	274	12
NATL AERO SPACE ADMIN							
JANUARY 1982	22,689	21,284	21,031	253	1,405	773	632
DECEMBER 1981	22,689	21,284	21,031	253	1,405	773	632
NATL LABOR RELATIONS BD							
JANUARY 1982	2,774	1,651	1,649	2	1,123	1,033	90
DECEMBER 1981	2,808	1,663	1,659	4	1,145	1,047	98
NUCLEAR REGULATORY COMM							
JANUARY 1982	3,554	1	1	...	3,553	3,371	182
DECEMBER 1981	3,560	1	1	...	3,559	3,372	187
OFFICE OF PERSONNEL MGMT							
JANUARY 1982	7,366	6,474	6,345	129	892	675	217
DECEMBER 1981	7,496	6,526	6,394	132	970	754	216
PANAMA CANAL COMMISSION							
JANUARY 1982	16	16	16	...	...	...	...
DECEMBER 1981	19	19	19	...	...	...	...
RAILROAD RETIREMENT BOARD							
JANUARY 1982	1,578	1,564	1,541	23	14	11	3
DECEMBER 1981	1,596	1,583	1,561	22	13	10	3
SECURITIES & EXCHNGE COMM							
JANUARY 1982	1,844	1,209	1,206	3	635	595	40
DECEMBER 1981	1,877	1,216	1,203	13	661	613	48
SMALL BUSINESS ADMIN							
JANUARY 1982	4,991	4,108	3,959	149	883	282	601
DECEMBER 1981	5,042	4,150	3,994	156	892	295	597
SMITHSONIAN, SUMMARY							
JANUARY 1982	4,121	3,846	3,597	249	275	232	43
DECEMBER 1981	4,173	3,886	3,608	278	287	237	50
TENNESSEE VALLEY AUTH							
JANUARY 1982	45,877	...	...	...	45,877	15,190	30,687
DECEMBER 1981	46,828	...	...	...	46,828	15,438	31,390
US INTNATL DEV COOP AGCY							
JANUARY 1982	2,495	1,728	1,714	14	767	606	161
DECEMBER 1981	2,519	1,745	1,731	14	774	606	168
US POSTAL SERVICE							
JANUARY 1982	660,505	...	...	...	660,505	645,468	15,037
DECEMBER 1981	668,811	...	...	...	668,811	653,065	15,746
VETERANS ADMINISTRATION							
JANUARY 1982	230,034	158,316	151,747	6,569	71,718	54,734	16,984
DECEMBER 1981	230,378	158,705	151,739	6,966	71,673	54,829	16,844

TABLE 13 -- FEDERAL CIVILIAN EMPLOYMENT IN THE COMPETITIVE, EXCEPTED, AND SENIOR EXECUTIVE SERVICES OF THE FEDERAL GOVERNMENT BY BRANCH, SELECTED AGENCY, AND TYPE OF APPOINTMENT, WASHINGTON, D.C. SMSA, DECEMBER 1981 AND JANUARY 1982

AGENCY	TOTAL	COMPETITIVE SERVICE			EXCEPTED AND SENIOR EXECUTIVE SERVICES		
		TOTAL	PERMANENT APPOINTMENTS	TEMPORARY AND INDEFINITE APPOINTMENTS	TOTAL	PERMANENT APPOINTMENTS	TEMPORARY AND INDEFINITE APPOINTMENTS
TOTAL, ALL AGENCIES							
JANUARY 1982	348,068	245,111	238,423	6,688	102,957	70,904	32,053
DECEMBER 1981	350,440	246,990	239,572	7,418	103,450	71,514	31,936
LEGISLATIVE BRANCH							
JANUARY 1982	36,691	5,804	5,669	135	30,887	10,420	20,467
DECEMBER 1981	36,166	5,852	5,708	144	30,314	10,404	19,910
GENERAL ACCOUNTING OFC							
JANUARY 1982	3,356	...	...	...	3,356	3,171	185
DECEMBER 1981	3,356	...	...	...	3,356	3,171	185
GOVERNMENT PRINTING OFC							
JANUARY 1982	5,801	5,670	5,544	126	131	111	20
DECEMBER 1981	5,853	5,720	5,585	135	133	111	22
LIBRARY OF CONGRESS							
JANUARY 1982	5,165	...	...	...	5,165	4,868	297
DECEMBER 1981	5,155	...	...	...	5,155	4,864	291
JUDICIAL BRANCH							
JANUARY 1982	1,600	432	416	16	1,168	1,135	33
DECEMBER 1981	1,605	438	420	18	1,167	1,128	39
EXECUTIVE BRANCH							
JANUARY 1982	309,777	238,875	232,338	6,537	70,902	59,349	11,553
DECEMBER 1981	312,669	240,700	233,444	7,256	71,969	59,982	11,987
EXEC OFC OF THE PRESIDENT							
JANUARY 1982	1,630	726	662	64	904	724	180
DECEMBER 1981	1,670	745	671	74	925	749	176
EXECUTIVE DEPARTMENTS							
JANUARY 1982	226,770	190,590	185,315	5,275	36,180	28,009	8,171
DECEMBER 1981	228,786	191,958	186,119	5,839	36,828	28,360	8,468
STATE							
JANUARY 1982	7,186	3,101	2,936	165	4,085	3,341	744
DECEMBER 1981	7,374	3,105	2,945	160	4,269	3,367	902
TREASURY							
JANUARY 1982	17,414	15,612	15,399	213	1,802	1,514	288
DECEMBER 1981	17,492	15,700	15,494	206	1,792	1,492	300
DEFENSE, TOTAL							
JANUARY 1982	81,777	73,165	70,530	2,635	8,612	6,755	1,857
DECEMBER 1981	82,215	73,482	70,662	2,820	8,733	6,778	1,955
DEPT OF THE ARMY							
JANUARY 1982	26,138	24,535	23,393	1,142	1,603	1,041	562
DECEMBER 1981	26,323	24,667	23,385	1,282	1,656	1,037	619
DEPT OF THE NAVY							
JANUARY 1982	35,249	32,516	31,587	929	2,733	2,042	691
DECEMBER 1981	35,475	32,710	31,762	948	2,765	2,069	696
DEPT OF THE AIR FORCE							
JANUARY 1982	6,476	5,709	5,406	303	767	583	184
DECEMBER 1981	6,476	5,709	5,406	303	767	583	184
DEFENSE LOG AGCY							
JANUARY 1982	2,556	2,414	2,375	39	142	93	49
DECEMBER 1981	2,600	2,447	2,396	51	153	95	58
OTHER DEFENSE ACTIVITIES							
JANUARY 1982	11,358	7,991	7,769	222	3,367	2,996	371
DECEMBER 1981	11,341	7,949	7,713	236	3,392	2,994	398
JUSTICE							
JANUARY 1982	15,487	5,609	5,479	130	9,878	9,472	406
DECEMBER 1981	15,606	5,654	5,521	133	9,952	9,509	443

TABLE 13 -- FEDERAL CIVILIAN EMPLOYMENT IN THE COMPETITIVE, EXCEPTED, AND SENIOR EXECUTIVE SERVICES OF THE FEDERAL GOVERNMENT BY BRANCH, SELECTED AGENCY, AND TYPE OF APPOINTMENT, WASHINGTON, D.C. SMSA, DECEMBER 1981 AND JANUARY 1982

AGENCY	TOTAL	COMPETITIVE SERVICE			EXCEPTED AND SENIOR EXECUTIVE SERVICES		
		TOTAL	PERMANENT APPOINTMENTS	TEMPORARY AND INDEFINITE APPOINTMENTS	TOTAL	PERMANENT APPOINTMENTS	TEMPORARY AND INDEFINITE APPOINTMENTS
INTERIOR							
JANUARY 1982	10,252	9,347	8,973	374	905	511	394
DECEMBER 1981	10,255	9,362	8,832	530	893	565	328
AGRICULTURE							
JANUARY 1982	13,206	12,358	12,153	205	848	424	424
DECEMBER 1981	13,325	12,259	12,045	214	1,067	616	451
COMMERCE							
JANUARY 1982	18,329	16,766	16,397	369	1,563	877	686
DECEMBER 1981	18,493	17,011	16,521	490	1,482	888	594
LABOR							
JANUARY 1982	6,666	6,137	6,043	94	529	501	28
DECEMBER 1981	6,943	6,410	6,297	113	533	497	36
HEALTH AND HUMAN SERVICES							
JANUARY 1982	31,492	26,543	25,894	649	4,949	2,567	2,382
DECEMBER 1981	31,814	26,741	26,075	666	5,073	2,576	2,497
HOUSING & URBAN DEV							
JANUARY 1982	4,266	3,878	3,737	141	388	315	73
DECEMBER 1981	4,319	3,917	3,759	158	402	323	79
TRANSPORTATION							
JANUARY 1982	9,961	9,021	8,861	160	940	580	360
DECEMBER 1981	10,112	9,133	8,933	200	979	618	361
ENERGY							
JANUARY 1982	6,850	5,769	5,689	80	1,081	869	212
DECEMBER 1981	6,925	5,836	5,749	87	1,089	878	211
EDUCATION							
JANUARY 1982	3,884	3,284	3,224	60	600	283	317
DECEMBER 1981	3,912	3,348	3,286	62	564	253	311
INDEPENDENT AGENCIES							
JANUARY 1982	81,377	47,559	46,361	1,198	33,818	30,616	3,202
DECEMBER 1981	82,213	47,997	46,654	1,343	34,216	30,873	3,343
ACTION							
JANUARY 1982	758	424	379	45	334	58	276
DECEMBER 1981	763	427	380	47	336	46	290
ENVIRONMTL PROTECT AGCY							
JANUARY 1982	4,300	3,568	3,356	212	732	282	450
DECEMBER 1981	4,358	3,605	3,387	218	753	384	369
EQUAL EMPLOY OPP COMM							
JANUARY 1982	730	539	538	1	191	184	7
DECEMBER 1981	734	542	541	1	192	186	6
FEDERAL COMMUNICATNS COMM							
JANUARY 1982	1,471	1,130	1,092	38	341	284	57
DECEMBER 1981	1,498	1,146	1,103	43	352	296	56
FEDERAL DEPOSIT INS CORP							
JANUARY 1982	933	676	674	2	257	238	19
DECEMBER 1981	932	677	674	3	255	238	17
FED EMERGENCY MGMT AGCY							
JANUARY 1982	1,427	1,301	1,273	28	126	48	78
DECEMBER 1981	1,427	1,301	1,273	28	126	48	78
FEDERAL TRADE COMM							
JANUARY 1982	1,334	781	776	5	553	419	134
DECEMBER 1981	1,338	782	778	4	556	417	139
GENERAL SVCS ADMIN							
JANUARY 1982	11,190	10,588	10,325	263	602	429	173
DECEMBER 1981	11,303	10,691	10,381	310	612	432	180

TABLE 13 -- FEDERAL CIVILIAN EMPLOYMENT IN THE COMPETITIVE, EXCEPTED, AND SENIOR EXECUTIVE SERVICES OF THE FEDERAL GOVERNMENT BY BRANCH, SELECTED AGENCY, AND TYPE OF APPOINTMENT, WASHINGTON, D.C. SMSA, DECEMBER 1981 AND JANUARY 1982

AGENCY	TOTAL	COMPETITIVE SERVICE			EXCEPTED AND SENIOR EXECUTIVE SERVICES		
		TOTAL	PERMANENT APPOINTMENTS	TEMPORARY AND INDEFINITE APPOINTMENTS	TOTAL	PERMANENT APPOINTMENTS	TEMPORARY AND INDEFINITE APPOINTMENTS
INTERNTL COMMUNICATN AGCY							
JANUARY 1982	3,115	1,817	1,800	17	1,298	1,256	42
DECEMBER 1981	3,146	1,824	1,807	17	1,322	1,275	47
INTERSTATE COMMERCE COMM							
JANUARY 1982	1,155	909	892	17	246	206	40
DECEMBER 1981	1,166	915	906	9	251	239	12
NATL AERO SPACE ADMIN							
JANUARY 1982	4,922	4,486	4,431	55	436	305	131
DECEMBER 1981	4,922	4,486	4,431	55	436	305	131
NATL LABOR RELATIONS BD							
JANUARY 1982	916	469	467	2	447	396	51
DECEMBER 1981	917	469	466	3	448	396	52
NUCLEAR REGULATORY COMM							
JANUARY 1982	2,724	1	1	...	2,723	2,556	167
DECEMBER 1981	2,743	1	1	...	2,742	2,562	180
OFFICE OF PERSONNEL MGMT							
JANUARY 1982	3,081	2,940	2,896	44	141	111	30
DECEMBER 1981	3,117	2,976	2,931	45	141	113	28
PANAMA CANAL COMMISSION							
JANUARY 1982	4	4	4	...	...	...	...
DECEMBER 1981	5	5	5	...	...	...	...
RAILROAD RETIREMENT BOARD							
JANUARY 1982	6	6	5	1	...	...	...
DECEMBER 1981	7	7	6	1	...	...	...
SECURITIES & EXCHNGE COMM							
JANUARY 1982	1,241	823	820	3	418	384	34
DECEMBER 1981	1,255	824	812	12	431	394	37
SMALL BUSINESS ADMIN							
JANUARY 1982	1,053	813	782	31	240	97	143
DECEMBER 1981	1,064	821	785	36	243	95	148
SMITHSONIAN, SUMMARY							
JANUARY 1982	3,910	3,651	3,449	202	259	218	41
DECEMBER 1981	3,967	3,697	3,461	236	270	223	47
TENNESSEE VALLEY AUTH							
JANUARY 1982	13	...	...	...	13	4	9
DECEMBER 1981	13	...	...	...	13	4	9
US INTNATL DEV COOP AGCY							
JANUARY 1982	2,475	1,715	1,701	14	760	600	160
DECEMBER 1981	2,499	1,732	1,718	14	767	600	167
US POSTAL SERVICE							
JANUARY 1982	17,570	...	...	...	17,570	17,526	44
DECEMBER 1981	17,671	...	...	...	17,671	17,569	102
VETERANS ADMINISTRATION							
JANUARY 1982	6,505	5,131	5,047	84	1,374	943	431
DECEMBER 1981	6,575	5,177	5,086	91	1,398	943	445

TABLE 14 -- FEDERAL CIVILIAN EMPLOYMENT BY BRANCH, SELECTED AGENCY, PAY SYSTEM AND AREA, DECEMBER 1981 AND JANUARY 1982

AGENCY	ALL AREAS			UNITED STATES			WASHINGTON, D.C. SMSA		
	TOTAL	WAGE SYSTEMS A/	OTHER B/	TOTAL	WAGE SYSTEMS A/	OTHER B/	TOTAL	WAGE SYSTEMS A/	OTHER B/
TOTAL, ALL AGENCIES									
JANUARY 1982	2,846,323	493,260	2,353,063	2,716,754	451,134	2,265,620	348,068	29,597	318,471
DECEMBER 1981	2,858,626	495,623	2,363,003	2,728,785	453,209	2,275,576	350,440	29,818	320,622
LEGISLATIVE BRANCH									
JANUARY 1982	39,058	5,632	33,426	38,982	5,632	33,350	36,691	5,491	31,200
DECEMBER 1981	38,543	5,665	32,878	38,457	5,655	32,802	36,166	5,517	30,649
GENERAL ACCOUNTING OFC									
JANUARY 1982	5,269	50	5,219	5,200	50	5,150	3,356	50	3,306
DECEMBER 1981	5,269	50	5,219	5,200	50	5,150	3,356	50	3,306
GOVERNMENT PRINTING OFC									
JANUARY 1982	6,248	3,696	2,552	6,248	3,696	2,552	5,801	3,555	2,246
DECEMBER 1981	6,310	3,729	2,581	6,310	3,729	2,581	5,853	3,581	2,272
LIBRARY OF CONGRESS									
JANUARY 1982	5,172	293	4,879	5,165	293	4,872	5,165	293	4,872
DECEMBER 1981	5,162	296	4,866	5,155	296	4,859	5,155	296	4,859
JUDICIAL BRANCH									
JANUARY 1982	15,522	17	15,505	15,348	17	15,331	1,600	17	1,583
DECEMBER 1981	15,425	17	15,408	15,251	17	15,234	1,605	17	1,588
EXECUTIVE BRANCH									
JANUARY 1982	2,791,743	487,611	2,304,132	2,662,424	445,485	2,216,939	309,777	24,089	285,688
DECEMBER 1981	2,804,658	489,941	2,314,717	2,675,067	447,527	2,227,540	312,669	24,284	288,385
EXEC OFC OF THE PRESIDENT									
JANUARY 1982	1,634	54	1,580	1,630	54	1,576	1,630	54	1,576
DECEMBER 1981	1,674	53	1,621	1,670	53	1,617	1,670	53	1,617
EXECUTIVE DEPARTMENTS									
JANUARY 1982	1,702,202	400,872	1,301,330	1,595,836	365,331	1,230,505	226,770	17,922	208,848
DECEMBER 1981	1,704,150	402,008	1,302,142	1,597,498	366,221	1,231,277	228,786	18,033	210,753
STATE									
JANUARY 1982	23,591	217	23,374	8,126	217	7,909	7,186	107	7,079
DECEMBER 1981	23,767	222	23,545	8,310	222	8,088	7,374	108	7,266
TREASURY									
JANUARY 1982	122,846	4,153	118,693	121,804	4,138	117,666	17,414	2,089	15,325
DECEMBER 1981	118,485	4,301	114,184	117,439	4,285	113,154	17,492	2,103	15,389
DEFENSE, TOTAL									
JANUARY 1982	1,008,440	364,447	643,993	924,060	329,152	594,908	81,777	9,669	72,108
DECEMBER 1981	1,009,063	364,793	644,270	924,420	329,278	595,142	82,215	9,706	72,509
DEPT OF THE ARMY									
JANUARY 1982	360,279	117,178	243,101	321,397	96,246	225,151	26,138	3,629	22,509
DECEMBER 1981	360,292	117,139	243,153	321,480	96,103	225,377	26,323	3,648	22,675
DEPT OF THE NAVY									
JANUARY 1982	327,918	146,710	181,208	306,010	134,002	172,008	35,249	3,994	31,255
DECEMBER 1981	328,438	147,144	181,294	306,228	134,316	171,912	35,475	4,014	31,461

A/ FEDERAL CIVILIAN EMPLOYEES WHOSE PAY RATES ARE SET BY WAGE BOARDS OR SIMILAR ADMINISTRATIVE AUTHORITY SERVING THE SAME PURPOSE AND ADJUSTED PERIODICALLY IN ACCORDANCE WITH LOCALLY PREVAILING RATES

B/ INCLUDES GENERAL SCHEDULE, SEVERAL POSTAL PAY PLANS OF THE U.S. POSTAL SERVICE, AND OTHER ADMINISTRATIVELY DETERMINED PAY PLANS

TABLE 14 -- FEDERAL CIVILIAN EMPLOYMENT BY BRANCH, SELECTED AGENCY, PAY SYSTEM AND AREA, DECEMBER 1981 AND JANUARY 1982

AGENCY	ALL AREAS			UNITED STATES			WASHINGTON, D.C. SMSA		
	TOTAL	WAGE SYSTEMS A/	OTHER B/	TOTAL	WAGE SYSTEMS A/	OTHER B/	TOTAL	WAGE SYSTEMS A/	OTHER B/
DEPT OF THE AIR FORCE									
JANUARY 1982	239,794	88,919	150,875	226,791	87,353	139,438	6,476	1,240	5,236
DECEMBER 1981	239,794	88,919	150,875	226,791	87,353	139,438	6,476	1,240	5,236
DEFENSE LOG AGCY									
JANUARY 1982	47,063	10,010	37,053	46,667	9,974	36,693	2,556	107	2,449
DECEMBER 1981	47,083	9,954	37,129	46,688	9,918	36,770	2,600	108	2,492
OTHER DEFENSE ACTIVITIES									
JANUARY 1982	33,386	1,630	31,756	23,195	1,577	21,618	11,358	699	10,659
DECEMBER 1981	33,456	1,637	31,819	23,233	1,588	21,645	11,341	696	10,645
JUSTICE									
JANUARY 1982	54,448	1,998	52,450	53,351	1,928	51,423	15,487	177	15,310
DECEMBER 1981	54,820	2,022	52,798	53,704	1,931	51,773	15,606	179	15,427
INTERIOR									
JANUARY 1982	74,033	10,560	63,473	73,685	10,509	63,175	10,252	1,003	9,249
DECEMBER 1981	74,861	10,760	64,101	74,513	10,708	63,805	10,255	1,019	9,236
AGRICULTURE									
JANUARY 1982	114,336	4,725	109,611	112,898	4,679	108,219	13,206	572	12,634
DECEMBER 1981	116,523	4,968	111,555	115,077	4,922	110,155	13,326	579	12,747
COMMERCE									
JANUARY 1982	35,349	1,914	33,435	34,575	1,913	32,662	18,329	818	17,511
DECEMBER 1981	36,019	1,986	34,033	35,253	1,985	33,268	18,493	855	17,638
LABOR									
JANUARY 1982	19,680	75	19,605	19,581	75	19,506	6,666	52	6,614
DECEMBER 1981	20,543	76	20,467	20,444	76	20,368	6,943	53	6,890
HEALTH AND HUMAN SERVICES									
JANUARY 1982	148,298	5,528	142,770	147,374	5,525	141,849	31,492	2,841	28,651
DECEMBER 1981	148,537	5,593	142,941	147,604	5,593	142,011	31,814	2,835	28,979
HOUSING & URBAN DEV									
JANUARY 1982	15,139	56	15,083	14,964	56	14,908	4,266	56	4,210
DECEMBER 1981	15,314	55	15,259	15,137	55	15,082	4,319	55	4,264
TRANSPORTATION									
JANUARY 1982	61,255	5,232	56,023	60,636	5,172	55,464	9,961	459	9,502
DECEMBER 1981	61,292	5,257	56,035	60,677	5,194	55,483	10,112	462	9,650
ENERGY									
JANUARY 1982	18,825	1,943	16,882	18,820	1,943	16,877	6,850	57	6,793
DECEMBER 1981	18,935	1,948	16,987	18,930	1,948	16,982	6,925	57	6,868
EDUCATION									
JANUARY 1982	5,962	24	5,938	5,962	24	5,938	3,884	22	3,862
DECEMBER 1981	5,991	24	5,967	5,990	24	5,966	3,912	22	3,890
INDEPENDENT AGENCIES									
JANUARY 1982	1,037,907	36,685	1,001,222	1,064,959	80,100	984,858	81,377	6,113	75,264
DECEMBER 1981	1,098,834	87,880	1,010,954	1,075,899	81,253	994,646	82,213	6,198	76,015

A/ FEDERAL CIVILIAN EMPLOYEES WHOSE PAY RATES ARE SET BY WAGE BOARDS OR SIMILAR ADMINISTRATIVE AUTHORITY SERVING THE SAME PURPOSE AND ADJUSTED PERIODICALLY IN ACCORDANCE WITH LOCALLY PREVAILING RATES

B/ INCLUDES GENERAL SCHEDULE, SEVERAL POSTAL PAY PLANS OF THE U.S. POSTAL SERVICE, AND OTHER ADMINISTRATIVELY DETERMINED PAY PLANS

TABLE 14 -- FEDERAL CIVILIAN EMPLOYMENT BY BRANCH, SELECTED AGENCY, PAY SYSTEM AND AREA, DECEMBER 1981 AND JANUARY 1982

AGENCY	ALL AREAS			UNITED STATES			WASHINGTON, D.C. SMSA		
	TOTAL	WAGE SYSTEMS A/	OTHER B/	TOTAL	WAGE SYSTEMS A/	OTHER B/	TOTAL	WAGE SYSTEMS A/	OTHER B/
ACTION									
JANUARY 1982	1,613	2	1,611	1,143	2	1,141	758	2	756
DECEMBER 1981	1,616	1	1,615	1,144	1	1,143	763	1	762
ENVIRONMTL PROTECT AGCY									
JANUARY 1982	12,457	132	12,325	12,442	132	12,310	4,300	27	4,273
DECEMBER 1981	12,584	134	12,450	12,569	134	12,435	4,358	27	4,331
EQUAL EMPLOY OPP COMM									
JANUARY 1982	3,287	8	3,279	3,287	8	3,279	730	8	722
DECEMBER 1981	3,322	8	3,314	3,322	8	3,314	734	8	726
FEDERAL COMMUNICATNS COMM									
JANUARY 1982	2,042	42	2,000	2,033	42	1,991	1,471	28	1,443
DECEMBER 1981	2,066	43	2,023	2,057	43	2,014	1,498	29	1,469
FEDERAL DEPOSIT INS CORP									
JANUARY 1982	3,290	19	3,271	3,240	19	3,221	933	19	914
DECEMBER 1981	3,303	20	3,283	3,253	20	3,233	932	20	912
FED EMERGENCY MGMT AGCY									
JANUARY 1982	2,320	262	2,058	2,317	262	2,055	1,427	213	1,214
DECEMBER 1981	2,320	262	2,058	2,317	262	2,055	1,427	213	1,214
FEDERAL TRADE COMM									
JANUARY 1982	1,659	27	1,632	1,659	27	1,632	1,334	27	1,307
DECEMBER 1981	1,670	27	1,643	1,670	27	1,643	1,338	27	1,311
GENERAL SVCS ADMIN									
JANUARY 1982	32,600	11,648	20,952	32,508	11,621	20,887	11,190	3,397	7,793
DECEMBER 1981	33,038	11,801	21,237	32,946	11,774	21,172	11,303	3,433	7,870
INTERNTL COMMUNICATN AGCY									
JANUARY 1982	7,791	237	7,554	3,354	237	3,117	3,115	196	2,919
DECEMBER 1981	7,841	243	7,598	3,387	243	3,144	3,146	201	2,945
INTERSTATE COMMERCE COMM									
JANUARY 1982	1,628	27	1,601	1,628	27	1,601	1,155	27	1,128
DECEMBER 1981	1,644	27	1,617	1,644	27	1,617	1,166	27	1,139
NATL AERO SPACE ADMIN									
JANUARY 1982	22,708	1,369	21,339	22,689	1,369	21,320	4,922	149	4,773
DECEMBER 1981	22,708	1,369	21,339	22,689	1,369	21,320	4,922	149	4,773
NATL LABOR RELATIONS BD									
JANUARY 1982	2,792	26	2,766	2,774	26	2,748	916	26	890
DECEMBER 1981	2,827	26	2,801	2,808	26	2,782	917	26	891
NUCLEAR REGULATORY COMM									
JANUARY 1982	3,554	24	3,530	3,554	24	3,530	2,724	24	2,700
DECEMBER 1981	3,560	24	3,536	3,560	24	3,536	2,743	24	2,719
OFFICE OF PERSONNEL MGMT									
JANUARY 1982	7,385	69	7,316	7,366	69	7,297	3,081	45	3,036
DECEMBER 1981	7,515	70	7,445	7,496	70	7,426	3,117	46	3,071

A/ FEDERAL CIVILIAN EMPLOYEES WHOSE PAY RATES ARE SET BY WAGE BOARDS OR SIMILAR ADMINISTRATIVE AUTHORITY SERVING THE SAME PURPOSE AND ADJUSTED PERIODICALLY IN ACCORDANCE WITH LOCALLY PREVAILING RATES

B/ INCLUDES GENERAL SCHEDULE, SEVERAL POSTAL PAY PLANS OF THE U.S. POSTAL SERVICE, AND OTHER ADMINISTRATIVELY DETERMINED PAY PLANS

TABLE 14 -- FEDERAL CIVILIAN EMPLOYMENT BY BRANCH, SELECTED AGENCY, PAY SYSTEM AND AREA, DECEMBER 1981 AND JANUARY 1982

AGENCY	ALL AREAS			UNITED STATES			WASHINGTON, D.C. SMSA		
	TOTAL	WAGE SYSTEMS A/	OTHER B/	TOTAL	WAGE SYSTEMS A/	OTHER B/	TOTAL	WAGE SYSTEMS A/	OTHER B/
PANAMA CANAL COMMISSION									
JANUARY 1982	8,804	5,933	2,871	16	...	16	4	...	4
DECEMBER 1981	8,745	5,968	2,777	19	...	19	5	...	5
RAILROAD RETIREMENT BOARD									
JANUARY 1982	1,578	18	1,560	1,578	18	1,560	6	...	6
DECEMBER 1981	1,596	18	1,578	1,596	18	1,578	7	...	7
SECURITIES & EXCHNGE COMM									
JANUARY 1982	1,844	27	1,817	1,844	27	1,817	1,241	27	1,214
DECEMBER 1981	1,877	27	1,850	1,877	27	1,850	1,255	27	1,228
SMALL BUSINESS ADMIN									
JANUARY 1982	5,093	26	5,067	4,991	26	4,965	1,053	26	1,027
DECEMBER 1981	5,129	29	5,100	5,042	29	5,013	1,064	29	1,035
SMITHSONIAN, SUMMARY									
JANUARY 1982	4,219	1,033	3,186	4,121	1,009	3,112	3,910	941	2,969
DECEMBER 1981	4,271	1,052	3,219	4,173	1,028	3,145	3,967	963	3,004
TENNESSEE VALLEY AUTH									
JANUARY 1982	45,879	24,877	21,002	45,877	24,877	21,000	13	...	13
DECEMBER 1981	46,830	25,624	21,206	46,828	25,624	21,204	13	...	13
US INTNATL DEV COOP AGCY									
JANUARY 1982	5,693	20	5,673	2,495	20	2,475	2,475	20	2,455
DECEMBER 1981	5,739	20	5,719	2,519	20	2,499	2,499	20	2,479
US POSTAL SERVICE									
JANUARY 1982	663,429	...	663,429	660,505	...	660,505	17,570	...	17,570
DECEMBER 1981	671,742	...	671,742	668,811	...	668,811	17,671	...	17,671
VETERANS ADMINISTRATION									
JANUARY 1982	232,347	39,982	192,365	230,034	39,692	190,342	6,505	349	6,156
DECEMBER 1981	232,702	40,192	192,510	230,378	39,897	190,481	6,565	351	6,214

A/ FEDERAL CIVILIAN EMPLOYEES WHOSE PAY RATES ARE SET BY WAGE BOARDS OR SIMILAR ADMINISTRATIVE AUTHORITY SERVING THE SAME PURPOSE AND ADJUSTED PERIODICALLY IN ACCORDANCE WITH LOCALLY PREVAILING RATES

B/ INCLUDES GENERAL SCHEDULE, SEVERAL POSTAL PAY PLANS OF THE U.S. POSTAL SERVICE, AND OTHER ADMINISTRATIVELY DETERMINED PAY PLANS

TABLE 15 -- EMPLOYMENT AND PAYROLL (IN THOUSANDS OF DOLLARS) OF SELECTED SUBORGANIZATIONS WITHIN THE CABINET AGENCIES, JANUARY 1982

AGENCY	ALL AREAS		UNITED STATES		WASH., D.C. SMSA		OVERSEAS	
	EMPLOYMENT	PAYROLL	EMPLOYMENT	PAYROLL	EMPLOYMENT	PAYROLL	EMPLOYMENT	PAYROLL
EXECUTIVE DEPARTMENTS	1,702,202	3,186,141	1,595,836	3,025,035	226,770	495,148	106,366	161,106
STATE	23,591	46,076	8,126	20,257	7,186	17,548	15,465	25,819
INTNL BOUND&WATER COMM	257	512	257	512	2	5	...	...
TREASURY	122,846	213,168	121,804	210,672	17,414	36,948	1,042	2,496
US CUSTOMS SERVICE	14,882	32,481	14,212	30,829	1,140	2,783	670	1,652
INTERNAL REVENUE SERVICE	86,665	137,028	86,443	136,596	5,925	12,730	222	432
DEFENSE, TOTAL	1,008,440	1,855,402	924,060	1,732,191	81,777	174,765	84,380	123,211
DEPT OF THE ARMY	360,279	674,137	321,397	600,300	26,138	49,210	38,882	73,837
DEPT OF THE NAVY	327,918	597,974	306,010	578,079	35,249	77,574	21,908	19,895
DEPT OF THE AIR FORCE	239,794	432,936	226,791	417,907	6,476	13,732	13,003	15,029
DEFENSE LOG AGCY	47,063	84,728	46,667	84,043	2,556	5,662	396	685
DEF MAPPING AGCY (DMA)	8,447	17,260	8,323	17,034	3,423	7,430	124	226
JUSTICE	54,448	115,904	53,351	113,593	15,487	31,123	1,097	2,311
OFFICES, DIV, AND BDS	9,534	21,702	9,483	21,600	4,909	11,314	51	102
FEDERAL PRISON SYSTEM	9,583	17,966	9,583	17,966	363	794	...	...
IMMIG & NATURALIZATN SVC	10,697	20,338	10,112	19,375	964	1,720	585	963
INTERIOR	74,033	135,619	73,685	134,792	10,252	21,519	348	827
BUREAU OF INDIAN AFFAIRS	16,425	27,144	16,425	27,144	420	988	...	...
GEOLOGICAL SURVEY	13,667	24,951	13,565	24,678	3,284	6,490	102	273
NATIONAL PARK SERVICE	14,019	22,430	13,902	22,281	2,567	4,824	117	149
AGRICULTURE	114,336	189,874	112,898	188,121	13,206	28,027	1,438	1,753
FARMERS HOME ADMIN	14,775	17,629	14,548	17,311	504	1,144	227	318
FOREST SERVICE	38,097	61,423	38,034	61,322	910	2,218	63	101
SOIL CONSERVATION SVC	14,533	25,220	14,452	25,069	623	1,397	81	151
FOOD SAFETY & QUAL SVC	10,152	19,439	10,075	19,269	733	1,594	77	170
SCI & ED ADMIN	9,369	18,309	9,274	18,192	2,752	5,399	95	117
COMMERCE	35,349	66,805	34,575	66,264	18,329	40,557	774	541
NATL OCEANIC&ATMO ADMIN	8,812	12,047	8,778	11,931	3,623	7,424	34	116
BUREAU OF THE CENSUS	14,541	27,893	14,461	27,709	4,822	9,987	80	184
LABOR	19,680	42,716	19,581	42,516	6,666	15,252	99	200
HEALTH AND HUMAN SERVICES	148,298	259,807	147,374	258,141	31,492	64,800	924	1,666
HLTH SVCS ADMIN	14,199	27,138	14,110	26,904	1,069	2,427	89	234
FOOD & DRUG ADMIN	7,634	16,502	7,585	16,411	4,511	10,075	49	91
NATL INST OF HLTH	13,741	26,544	13,724	25,501	12,414	24,191	17	43
SOC SECURITY ADMIN	87,630	135,637	86,948	134,577	2,116	4,071	682	1,060
HOUSING & URBAN DEV	15,139	32,462	14,964	32,054	4,266	10,063	175	408
TRANSPORTATION	61,255	169,809	60,636	167,943	9,961	27,494	619	1,866
US COAST GUARD	5,676	11,249	5,624	11,179	1,144	2,453	52	70
FEDERAL AVIATION ADMIN	44,771	129,805	44,273	128,251	3,727	11,437	498	1,554
FEDERAL HIWAY ADMIN	4,064	10,569	4,015	10,400	1,414	3,755	49	169
ENERGY	18,825	45,391	18,820	45,383	6,850	18,041	5	8
EDUCATION	5,962	13,108	5,962	13,108	3,884	9,011	...	...

TABLE 16 -- TREND OF FEDERAL CIVILIAN ACCESSIONS AND SEPARATIONS BY BRANCH AND AREA

MONTH AND YEAR	ALL AREAS		U.S. TOTAL		WASH., D.C. SMSA		OUTSIDE WASH. D.C. SMSA		OVERSEAS TOTAL		U.S. TERRITORIES		FOREIGN COUNTRIES	
	NO.	RATE	NO.	RATE	NO.	RATE	NO.	RATE	NO.	RATE	NO.	RATE	NO.	RATE
TOTAL, ALL AGENCIES A/														
TOTAL ACCESSIONS	A/													
JANUARY 1981	60,418	2.11	57,689	2.10	7,284	2.11	50,405	2.10	2,729	2.18	186	1.19	2,543	2.32
FEBRUARY 1981	31,273	1.09	29,387	1.07	2,699	.79	26,688	1.11	1,886	1.50	101	.64	1,785	1.62
MARCH 1981	29,061	1.01	27,570	1.01	2,629	.77	24,941	1.04	1,491	1.19	113	.72	1,378	1.25
APRIL 1981	34,343	1.20	32,358	1.18	2,831	.83	29,527	1.23	1,985	1.58	134	.86	1,851	1.68
MAY 1981	53,537	1.87	51,443	1.88	5,856	1.72	45,587	1.90	2,094	1.66	163	1.05	1,931	1.74
JUNE 1981	85,579	2.96	79,069	2.86	8,584	2.50	70,485	2.91	6,510	5.23	353	2.26	6,157	5.66
JULY 1981	58,524	2.01	54,503	1.95	4,875	1.41	49,628	2.03	4,021	3.21	242	1.54	3,779	3.46
AUGUST 1981	52,340	1.80	42,743	1.54	4,567	1.33	38,176	1.56	9,597	7.41	268	1.70	9,329	8.21
SEPTEMBER 1981	51,669	1.81	47,185	1.73	5,195	1.55	41,990	1.75	4,484	3.49	320	2.03	4,164	3.69
OCTOBER 1981	54,670	1.93	50,587	1.87	4,728	1.43	45,859	1.93	4.083	3.22	345	2.20	3,738	3.36
NOVEMBER 1981	35,470	1.25	32,800	1.22	2,902	.88	29,898	1.26	2,670	2.08	230	1.47	2,440	2.16
DECEMBER 1981	43,976	1.56	41,888	1.55	3,072	.93	38,816	1.64	2,088	1.61	196	1.25	1,892	1.66
JANUARY 1982	31,417	1.12	29,714	1.11	2,319	.71	27,395	1.16	1,703	1.31	135	.86	1,568	1.38
CY 1982 TOTAL TO DATE	31,417	1.12	29,714	1.11	2,319	.71	27,395	1.16	1,703	1.32	135	.86	1,568	1.38
AVERAGE EMPLOYMENT	2,811,118		2,681,723		326,795		2,354,938		129,395		15,680		113,715	
FY 1982 TOTAL TO DATE	165,533	5.86	154,989	5.75	13,021	3.96	141,968	6.00	10,544	8.17	906	5.78	9,638	8.50
AVERAGE EMPLOYMENT	2,822,426		2,693,366		329,025		2,364,341		129,060		15,683		113,377	
NEW HIRES	A/													
JANUARY 1981	50,058	1.75	47,552	1.73	5,523	1.60	42,029	1.75	2,506	2.00	146	.93	2,360	2.15
FEBRUARY 1981	24,691	.86	23,054	.84	1,911	.56	21,143	.88	1,637	1.30	78	.50	1,559	1.42
MARCH 1981	22,019	.77	20,790	.76	1,723	.50	19,067	.80	1,229	.98	76	.49	1,153	1.05
APRIL 1981	27,907	.97	26,137	.96	2,125	.62	24,012	1.00	1,770	1.40	113	.72	1,657	1.50
MAY 1981	45,058	1.57	43,202	1.58	4,626	1.36	38,576	1.61	1,856	1.47	136	.87	1,720	1.55
JUNE 1981	76,701	2.65	70,396	2.54	7,441	2.17	62,955	2.60	6,305	5.07	326	2.09	5,979	5.50
JULY 1981	50,917	1.74	47,196	1.69	3,974	1.15	43,222	1.77	3,721	2.97	204	1.30	3,517	3.22
AUGUST 1981	36,074	1.24	33,090	1.19	2,927	.85	30,163	1.24	2,984	2.31	241	1.53	2,743	2.41
SEPTEMBER 1981	42,076	1.47	37,965	1.39	4,053	1.21	33,912	1.41	4,111	3.20	285	1.81	3,826	3.39
OCTOBER 1981	44,777	1.58	41,038	1.52	3,742	1.13	37,296	1.57	3,739	2.94	298	1.90	3,441	3.09
NOVEMBER 1981	29,157	1.03	26,724	.99	2,089	.63	24,635	1.04	2,433	1.89	194	1.24	2,239	1.98
DECEMBER 1981	37,095	1.31	35,214	1.31	2,224	.67	32,990	1.39	1,881	1.45	176	1.12	1,705	1.50
JANUARY 1982	23,048	.82	21,590	.80	1,452	.44	20,138	.85	1,458	1.13	94	.60	1,364	1.20
CY 1982 TOTAL TO DATE	23,048	.82	21,590	.81	1,452	.44	20,138	.86	1,458	1.13	94	.60	1,364	1.20
AVERAGE EMPLOYMENT	2,811,118		2,681,723		326,785		2,354,938		129,395		15,680		113,715	
FY 1982 TOTAL TO DATE	134,077	4.75	124,566	4.62	9,507	2.89	115,059	4.87	9,511	7.37	762	4.86	8,749	7.72
AVERAGE EMPLOYMENT	2,822,426		2,693,366		329,025		2,364,341		129,060		15,683		113,377	

A/EXCLUDES CONGRESS AND THE JUDICIAL BRANCH FOR WHICH TURNOVER DATA IS NOT REPORTED. AVERAGE EMPLOYMENT IS ADJUSTED TO EXCLUDE CONGRESS AND THE JUDICIAL BRANCH IN CALCULATING TURNOVER RATES.

TABLE 15 -- TREND OF FEDERAL CIVILIAN ACCESSIONS AND SEPARATIONS BY BRANCH AND AREA

MONTH AND YEAR	ALL AREAS		U.S. TOTAL		WASH., D.C. SMSA		OUTSIDE WASH. D.C. SMSA		OVERSEAS TOTAL		U.S. TERRITORIES		FOREIGN COUNTRIES	
	NO.	RATE	NO.	RATE	NO.	RATE	NO.	RATE	NO.	RATE	NO.	RATE	NO.	RATE
TOTAL, ALL AGENCIES A/														
TOTAL SEPARATIONS	A/													
JANUARY 1981	63,077	2.20	60,742	2.21	7,902	2.29	52,840	2.20	2,335	1.96	206	1.31	2,129	1.94
FEBRUARY 1981	33,383	1.17	31,659	1.16	4,457	1.30	27,202	1.14	1,724	1.37	166	1.06	1,558	1.42
MARCH 1981	33,046	1.15	31,762	1.16	3,899	1.14	27,863	1.16	1,284	1.02	108	.69	1,176	1.07
APRIL 1981	31,855	1.11	30,088	1.10	3,310	.97	26,778	1.12	1,767	1.40	127	.81	1,640	1.49
MAY 1981	41,616	1.45	39,500	1.44	4,805	1.41	34,695	1.44	2,116	1.69	199	1.28	1,917	1.73
JUNE 1981	48,285	1.67	38,164	1.38	4,569	1.33	33,595	1.39	10,121	8.14	140	.90	9,981	9.17
JULY 1981	51,700	1.77	48,045	1.72	4,726	1.37	43,319	1.77	3,655	2.92	235	1.49	3,420	3.13
AUGUST 1981	75,640	2.60	69,395	2.49	8,538	2.49	60,847	2.49	6,255	4.83	203	1.28	6,052	5.32
SEPTEMBER 1981	110,368	3.86	104,541	3.82	11,751	3.50	92,790	3.87	5,827	4.53	485	3.08	5,342	4.74
OCTOBER 1981	53,152	1.88	51,387	1.90	6,172	1.86	45,215	1.91	1,765	1.39	321	2.05	1,444	1.30
NOVEMBER 1981	37,162	1.31	35,441	1.31	3,350	1.02	32,091	1.35	1,721	1.34	200	1.28	1,521	1.35
DECEMBER 1981	38,964	1.38	37,345	1.39	3,901	1.18	33,444	1.41	1,619	1.25	122	.78	1,497	1.32
JANUARY 1982	50,351	1.79	48,838	1.82	4,633	1.41	44,205	1.87	1,513	1.17	170	1.08	1,343	1.18
CY 1982 TOTAL TO DATE	50,351	1.79	48,838	1.82	4,633	1.42	44,205	1.88	1,513	1.17	170	1.08	1,343	1.18
AVERAGE EMPLOYMENT	2,811,118		2,681,723		326,785		2,354,938		129,395		15,680		113,715	
FY 1982 TOTAL TO DATE	179,629	6.36	173,011	6.42	18,056	5.49	154,955	6.55	6,618	5.13	813	5.18	5,805	5.12
AVERAGE EMPLOYMENT	2,822,426		2,693,366		329,025		2,364,341		129,060		15,683		113,377	
QUITS	A/													
JANUARY 1981	15,350	.54	14,179	.52	2,801	.81	11,378	.47	1,171	.93	47	.30	1,124	1.03
FEBRUARY 1981	13,279	.46	12,256	.45	1,813	.53	10,443	.44	1,023	.81	49	.31	974	.88
MARCH 1981	13,330	.47	12,563	.46	1,541	.45	11,022	.46	767	.61	51	.33	716	.65
APRIL 1981	13,420	.47	12,472	.46	1,332	.39	11,140	.46	948	.75	40	.26	908	.82
MAY 1981	18,887	.66	17,698	.65	2,080	.61	15,618	.65	1,189	.94	62	.40	1,127	1.02
JUNE 1981	17,542	.61	16,203	.59	1,984	.58	14,219	.59	1,339	1.08	48	.31	1,291	1.19
JULY 1981	19,789	.68	17,832	.64	2,030	.59	15,802	.65	1,957	1.56	68	.43	1,889	1.73
AUGUST 1981	36,830	1.26	34,951	1.26	5,087	1.49	29,854	1.22	1,879	1.45	76	.48	1,803	1.59
SEPTEMBER 1981	39,835	1.39	38,185	1.40	5,386	1.60	32,799	1.37	1,650	1.28	164	1.04	1,486	1.32
OCTOBER 1981	16,855	.60	16,108	.60	2,126	.64	13,982	.59	747	.59	63	.40	684	.61
NOVEMBER 1981	12,010	.42	11,106	.41	1,343	.41	9,763	.41	904	.70	60	.38	844	.75
DECEMBER 1981	11,708	.41	10,804	.40	1,274	.39	9,530	.40	904	.70	29	.18	875	.77
JANUARY 1982	11,182	.40	10,577	.39	1,327	.40	9,250	.39	605	.47	35	.22	570	.50
CY 1982 TOTAL TO DATE	11,182	.40	10,577	.39	1,327	.41	9,250	.39	605	.47	35	.22	570	.50
AVERAGE EMPLOYMENT	2,811,118		2,681,723		326,785		2,354,938		129,395		15,680		113,715	
FY 1982 TOTAL TO DATE	51,755	1.83	48,595	1.80	6,070	1.84	42,525	1.80	3,160	2.45	187	1.19	2,973	2.62
AVERAGE EMPLOYMENT	2,822,426		2,693,366		329,025		2,364,341		129,060		15,683		113,377	

A/EXCLUDES CONGRESS AND THE JUDICIAL BRANCH FOR WHICH TURNOVER DATA IS NOT REPORTED. AVERAGE EMPLOYMENT IS ADJUSTED TO EXCLUDE CONGRESS AND THE JUDICIAL BRANCH IN CALCULATING TURNOVER RATES.

TABLE 16 -- TREND OF FEDERAL CIVILIAN ACCESSIONS AND SEPARATIONS BY BRANCH AND AREA

MONTH AND YEAR	ALL AREAS		U.S. TOTAL		WASH., D.C. SMSA		OUTSIDE WASH. D.C. SMSA		OVERSEAS TOTAL		U.S. TERRITORIES		FOREIGN COUNTRIES	
	NO.	RATE	NO.	RATE	NO.	RATE	NO.	RATE	NO.	RATE	NO.	RATE	NO.	RATE
LEGISLATIVE BRANCH B/														
TOTAL ACCESSIONS B/														
JANUARY 1981	329	1.64	329	1.65	271	1.55	58	2.36	...	...	...	...	...	...
FEBRUARY 1981	252	1.26	252	1.27	196	1.12	56	2.29	...	...	...	...	...	...
MARCH 1981	140	.70	140	.71	118	.68	22	.90	...	...	...	...	...	...
APRIL 1981	200	1.01	199	1.01	173	1.00	26	1.07	1	1.18	...	...	1	1.18
MAY 1981	240	1.21	239	1.21	195	1.12	44	1.82	1	1.15	...	...	1	1.15
JUNE 1981	368	1.85	368	1.85	332	1.90	36	1.49	...	...	...	...	...	...
JULY 1981	207	1.03	207	1.04	189	1.09	18	.75	...	...	...	...	...	...
AUGUST 1981	176	.88	176	.89	169	.97	7	.29	...	...	...	...	...	...
SEPTEMBER 1981	179	.91	179	.91	142	.82	37	1.57	...	...	...	...	...	...
OCTOBER 1981	182	.93	182	.93	144	.84	38	1.63	...	...	...	...	...	...
NOVEMBER 1981	140	.72	140	.72	126	.74	14	.60	...	...	...	...	...	...
DECEMBER 1981	162	.83	162	.84	132	.77	30	1.30	...	...	...	...	...	...
JANUARY 1982	175	.90	175	.91	145	.85	30	1.31	...	...	...	...	...	...
CY 1982 TOTAL TO DATE	175	.90	175	.91	145	.85	30	1.31	...	...	...	...	...	...
AVERAGE EMPLOYMENT	19,375		19,299		17,008		2,291		76		...		76	
FY 1982 TOTAL TO DATE	659	3.39	659	3.40	547	3.21	112	4.85	...	...	...	...	...	...
AVERAGE EMPLOYMENT	19,435		19,356		17,048		2,309		79		...		79	
NEW HIRES B/														
JANUARY 1981	198	.99	198	.99	168	.96	30	1.22	...	...	...	...	...	...
FEBRUARY 1981	156	.79	156	.78	113	.65	43	1.75	...	...	...	...	...	...
MARCH 1981	90	.45	90	.45	74	.43	16	.65	...	...	...	...	...	...
APRIL 1981	140	.71	139	.70	121	.70	18	.74	1	1.18	...	...	1	1.18
MAY 1981	165	.83	164	.83	146	.84	18	.74	1	1.15	...	...	1	1.15
JUNE 1981	282	1.41	282	1.42	255	1.46	27	1.12	...	...	...	...	...	...
JULY 1981	132	.66	132	.66	125	.71	7	.29	...	...	...	...	...	...
AUGUST 1981	113	.57	113	.57	111	.64	2	.08	...	...	...	...	...	...
SEPTEMBER 1981	86	.44	86	.44	72	.42	14	.60	...	...	...	...	...	...
OCTOBER 1981	80	.41	80	.41	68	.40	12	.51	...	...	...	...	...	...
NOVEMBER 1981	85	.44	85	.44	74	.43	11	.47	...	...	...	...	...	...
DECEMBER 1981	105	.54	105	.54	83	.49	22	.95	...	...	...	...	...	...
JANUARY 1982	102	.53	102	.53	79	.46	23	1.00	...	...	...	...	...	...
CY 1982 TOTAL TO DATE	102	.53	102	.53	79	.46	23	1.00	...	...	...	...	...	...
AVERAGE EMPLOYMENT	19,375		19,299		17,008		2,291		76		...		76	
FY 1982 TOTAL TO DATE	372	1.91	372	1.92	304	1.78	68	2.94	...	...	...	...	...	...
AVERAGE EMPLOYMENT	19,435		19,356		17,048		2,309		79		...		79	

B/EXCLUDES CONGRESS

TABLE 16 -- TREND OF FEDERAL CIVILIAN ACCESSIONS AND SEPARATIONS BY BRANCH AND AREA

MONTH AND YEAR	ALL AREAS		U.S. TOTAL		WASH., D.C. SMSA		OUTSIDE WASH. D.C. SMSA		OVERSEAS TOTAL		U.S. TERRITORIES		FOREIGN COUNTRIES	
	NO.	RATE	NO.	RATE	NO.	RATE	NO.	RATE	NO.	RATE	NO.	RATE	NO.	RATE
LEGISLATIVE BRANCH B/														
TOTAL SEPARATIONS B/														
JANUARY 1981	331	1.65	331	1.66	275	1.57	56	2.28	...	...	...	...	...	...
FEBRUARY 1981	191	.96	190	.96	158	.91	32	1.31	1	1.22	...	...	1	1.22
MARCH 1981	202	1.01	202	1.02	178	1.02	24	.98	...	...	...	...	...	...
APRIL 1981	206	1.04	206	1.04	158	.91	48	1.97	...	...	...	...	...	...
MAY 1981	234	1.18	233	1.18	175	1.01	58	2.39	1	1.15	...	...	1	1.15
JUNE 1981	246	1.23	246	1.24	189	1.08	57	2.36	...	...	...	...	...	...
JULY 1981	248	1.24	248	1.24	190	1.08	58	2.42	...	...	...	...	...	...
AUGUST 1981	331	1.66	331	1.67	307	1.76	24	1.01	...	...	...	...	...	...
SEPTEMBER 1981	370	1.87	370	1.88	300	1.73	70	2.98	...	...	...	...	...	...
OCTOBER 1981	271	1.38	271	1.39	210	1.22	61	2.61	...	...	...	...	...	...
NOVEMBER 1981	180	.92	178	.92	151	.88	27	1.16	2	2.47	...	...	2	2.47
DECEMBER 1981	193	.99	193	1.00	150	.88	43	1.86	...	...	...	...	...	...
JANUARY 1982	635	3.27	635	3.29	615	3.61	20	.87	...	...	...	...	...	...
CY 1982 TOTAL TO DATE	635	3.28	635	3.29	615	3.62	20	.87	...	...	...	...	...	...
AVERAGE EMPLOYMENT	19,375		19,299		17,008		2,291		76		...		76	
FY 1982 TOTAL TO DATE	1,279	6.58	1,277	6.60	1,126	6.60	151	6.54	2	2.53	...	...	2	2.53
AVERAGE EMPLOYMENT	19,435		19,356		17,048		2,309		79		...		79	
QUITS B/														
JANUARY 1981	70	.35	70	.35	62	.35	8	.33	...	...	...	...	...	...
FEBRUARY 1981	[illegible]	.33	65	.33	52	.30	13	.53	1	1.22	...	...	1	1.22
MARCH 1981	30	.15	30	.15	18	.10	12	.49	...	...	...	...	...	...
APRIL 1981	55	.28	55	.28	33	.19	22	.90	...	...	...	...	...	...
MAY 1981	65	.33	65	.33	46	.27	19	.78	...	...	...	...	...	...
JUNE 1981	57	.29	57	.29	39	.22	18	.75	...	...	...	...	...	...
JULY 1981	64	.32	64	.32	50	.29	14	.58	...	...	...	...	...	...
AUGUST 1981	143	.72	143	.72	124	.71	19	.80	...	...	...	...	...	...
SEPTEMBER 1981	131	.66	131	.67	101	.58	30	1.28	...	...	...	...	...	...
OCTOBER 1981	81	.41	81	.42	65	.38	16	.69	...	...	...	...	...	...
NOVEMBER 1981	31	.16	30	.15	24	.14	6	.26	1	1.23	...	...	1	1.23
DECEMBER 1981	43	.22	43	.22	33	.19	10	.43	...	...	...	...	...	...
JANUARY 1982	46	.24	46	.24	34	.20	12	.52	...	...	...	...	...	...
CY 1982 TOTAL TO DATE	46	.24	46	.24	34	.20	12	.52	...	...	...	...	...	...
AVERAGE EMPLOYMENT	19,375		19,299		17,008		2,291		76		...		76	
FY 1982 TOTAL TO DATE	201	1.03	200	1.03	156	.92	44	1.91	1	1.27	...	...	1	1.27
AVERAGE EMPLOYMENT	19,435		19,356		17,048		2,309		79		...		79	

B/EXCLUDES CONGRESS

TABLE 16 -- TREND OF FEDERAL CIVILIAN ACCESSIONS AND SEPARATIONS BY BRANCH AND AREA

MONTH AND YEAR	ALL AREAS		U.S. TOTAL		WASH., D.C. SMSA		OUTSIDE WASH. D.C. SMSA		OVERSEAS TOTAL		U.S. TERRITORIES		FOREIGN COUNTRIES	
	NO.	RATE	NO.	RATE	NO.	RATE	NO.	RATE	NO.	RATE	NO.	RATE	NO.	RATE
EXECUTIVE BRANCH														
TOTAL ACCESSIONS														
JANUARY 1981	60,089	2.11	57,360	2.11	7,013	2.14	50,347	2.10	2,729	2.18	186	1.19	2,543	2.32
FEBRUARY 1981	31,021	1.09	29,135	1.07	2,503	.77	26,632	1.11	1,886	1.50	101	.64	1,785	1.62
MARCH 1981	28,921	1.02	27,430	1.01	2,511	.78	24,919	1.04	1,491	1.19	113	.72	1,378	1.25
APRIL 1981	34,143	1.20	32,159	1.18	2,658	.82	29,501	1.23	1,984	1.58	134	.86	1,850	1.68
MAY 1981	53,297	1.87	51,204	1.88	5,661	1.75	45,543	1.90	2,093	1.66	163	1.05	1,930	1.75
JUNE 1981	85,211	2.97	78,701	2.86	8,252	2.53	70,449	2.91	6,510	5.24	353	2.26	6,157	5.66
JULY 1981	58,317	2.01	54,296	1.96	4,686	1.43	49,610	2.03	4,021	3.22	242	1.54	3,779	3.46
AUGUST 1981	52,164	1.80	42,567	1.54	4,398	1.35	38,169	1.57	9,597	7.42	268	1.70	9,329	8.21
SEPTEMBER 1981	51,490	1.81	47,006	1.73	5,053	1.59	41,953	1.75	4,484	3.49	320	2.03	4,164	3.69
OCTOBER 1981	54,488	1.94	50,405	1.88	4,584	1.46	45,821	1.94	4,083	3.22	345	2.20	3,738	3.36
NOVEMBER 1981	35,330	1.26	32,660	1.22	2,776	.89	29,884	1.26	2,670	2.08	230	1.47	2,440	2.16
DECEMBER 1981	43,814	1.56	41,726	1.56	2,940	.94	38,786	1.64	2,088	1.62	196	1.25	1,892	1.67
JANUARY 1982	31,242	1.12	29,539	1.11	2,174	.70	27,365	1.16	1,703	1.32	135	.86	1,568	1.38
CY 1982 TOTAL TO DATE	31,242	1.12	29,539	1.11	2,174	.70	27,365	1.16	1,703	1.32	135	.86	1,568	1.38
AVERAGE EMPLOYMENT	2,791,743		2,662,424		309,777		2,352,647		129,319		15,680		113,639	
FY 1982 TOTAL TO DATE	164,874	5.88	154,330	5.77	12,474	4.00	141,856	6.01	10,544	8.17	906	5.78	9,638	8.51
AVERAGE EMPLOYMENT	2,802,991		2,674,010		311,978		2,362,032		128,982		15,683		113,298	
NEW HIRES														
JANUARY 1981	49,860	1.75	47,354	1.74	5,355	1.64	41,999	1.75	2,506	2.00	146	.93	2,350	2.16
FEBRUARY 1981	24,535	.86	22,898	.84	1,798	.55	21,100	.88	1,637	1.30	78	.50	1,559	1.42
MARCH 1981	21,929	.77	20,700	.76	1,649	.51	19,051	.80	1,229	.98	76	.49	1,153	1.05
APRIL 1981	27,767	.98	25,998	.96	2,004	.62	23,994	1.00	1,769	1.41	113	.72	1,656	1.50
MAY 1981	44,893	1.58	43,038	1.58	4,480	1.39	38,558	1.61	1,855	1.47	136	.87	1,719	1.55
JUNE 1981	76,419	2.66	70,114	2.55	7,186	2.21	62,928	2.60	6,305	5.07	326	2.09	5,979	5.50
JULY 1981	50,785	1.75	47,064	1.70	3,849	1.18	43,215	1.77	3,721	2.98	204	1.30	3,517	3.22
AUGUST 1981	35,971	1.24	32,977	1.19	2,816	.87	30,161	1.24	2,994	2.31	241	1.53	2,743	2.42
SEPTEMBER 1981	41,990	1.48	37,879	1.40	3,981	1.25	33,898	1.42	4,111	3.20	285	1.81	3,826	3.39
OCTOBER 1981	44,697	1.59	40,958	1.53	3,674	1.17	37,284	1.57	3,739	2.95	298	1.90	3,441	3.09
NOVEMBER 1981	29,072	1.04	26,639	.99	2,015	.64	24,624	1.04	2,433	1.89	194	1.24	2,239	1.98
DECEMBER 1981	36,990	1.32	35,109	1.31	2,141	.68	32,968	1.40	1,881	1.46	176	1.12	1,705	1.50
JANUARY 1982	22,946	.82	21,488	.81	1,373	.44	20,115	.85	1,458	1.13	94	.60	1,364	1.20
CY 1982 TOTAL TO DATE	22,946	.82	21,488	.81	1,373	.44	20,115	.85	1,458	1.13	94	.60	1,364	1.20
AVERAGE EMPLOYMENT	2,791,743		2,662,424		309,777		2,352,647		129,319		15,680		113,639	
FY 1982 TOTAL TO DATE	133,705	4.77	124,194	4.64	9,203	2.95	114,991	4.87	9,511	7.37	762	4.86	8,749	7.72
AVERAGE EMPLOYMENT	2,802,991		2,674,010		311,978		2,362,032		128,982		15,683		113,298	

TABLE 16 -- TREND OF FEDERAL CIVILIAN ACCESSIONS AND SEPARATIONS BY BRANCH AND AREA

MONTH AND YEAR	ALL AREAS		U.S. TOTAL		WASH., D.C. SMSA		OUTSIDE WASH. D.C. SMSA		OVERSEAS TOTAL		U.S. TERRITORIES		FOREIGN COUNTRIES	
	NO.	RATE	NO.	RATE	NO.	RATE	NO.	RATE	NO.	RATE	NO.	RATE	NO.	RATE
EXECUTIVE BRANCH														
TOTAL SEPARATIONS														
JANUARY 1981	62,746	2.20	60,411	2.22	7,627	2.33	52,784	2.20	2,335	1.87	206	1.31	2,129	1.94
FEBRUARY 1981	33,192	1.17	31,469	1.16	4,299	1.32	27,170	1.14	1,723	1.37	166	1.06	1,557	1.42
MARCH 1981	32,844	1.16	31,560	1.16	3,721	1.15	27,839	1.16	1,284	1.02	106	.69	1,178	1.07
APRIL 1981	31,649	1.11	29,882	1.10	3,152	.98	26,730	1.12	1,767	1.40	127	.81	1,640	1.49
MAY 1981	41,382	1.45	39,267	1.44	4,630	1.43	34,637	1.44	2,115	1.69	199	1.28	1,916	1.73
JUNE 1981	48,039	1.67	37,918	1.38	4,380	1.35	33,538	1.38	10,121	8.14	140	.90	9,981	9.18
JULY 1981	51,452	1.78	47,797	1.72	4,536	1.39	43,261	1.77	3,655	2.92	235	1.49	3,420	3.13
AUGUST 1981	75,309	2.60	69,054	2.50	8,231	2.53	60,823	2.50	6,255	4.64	203	1.28	6,052	5.33
SEPTEMBER 1981	109,998	3.87	104,171	3.84	11,451	3.59	92,720	3.87	5,827	4.54	485	3.08	5,342	4.74
OCTOBER 1981	52,881	1.88	51,116	1.91	5,962	1.90	45,154	1.91	1,765	1.37	321	2.05	1,444	1.30
NOVEMBER 1981	36,982	1.32	35,263	1.32	3,199	1.02	32,064	1.35	1,719	1.34	200	1.28	1,519	1.35
DECEMBER 1981	38,771	1.38	37,152	1.39	3,751	1.20	33,401	1.41	1,619	1.25	122	.78	1,497	1.32
JANUARY 1982	49,716	1.78	48,203	1.81	4,018	1.29	44,185	1.87	1,513	1.17	170	1.08	1,343	1.18
CY 1982 TOTAL TO DATE	49,716	1.78	48,203	1.81	4,018	1.30	44,185	1.88	1,513	1.17	170	1.08	1,343	1.18
AVERAGE EMPLOYMENT	2,791,743		2,662,424		309,777		2,352,647		129,319		15,680		113,639	
FY 1982 TOTAL TO DATE	178,350	6.36	171,734	6.42	16,930	5.43	154,804	6.55	6,616	5.13	813	5.18	5,803	5.12
AVERAGE EMPLOYMENT	2,802,991		2,674,010		311,978		2,362,032		128,982		15,683		113,298	
QUITS														
JANUARY 1981	15,280	.54	14,109	.52	2,739	.84	11,370	.47	1,171	.94	47	.30	1,124	1.03
FEBRUARY 1981	13,213	.46	12,191	.45	1,761	.54	10,430	.44	1,022	.81	49	.31	973	.88
MARCH 1981	13,300	.47	12,533	.46	1,523	.47	11,010	.46	767	.61	51	.33	716	.65
APRIL 1981	13,365	.47	12,417	.46	1,299	.40	11,118	.46	948	.75	40	.26	908	.82
MAY 1981	18,822	.66	17,633	.65	2,034	.63	15,599	.65	1,189	.94	62	.40	1,127	1.02
JUNE 1981	17,485	.61	16,146	.59	1,945	.60	14,201	.59	1,339	1.08	48	.31	1,291	1.19
JULY 1981	19,725	.68	17,768	.64	1,980	.60	15,788	.65	1,957	1.57	68	.43	1,889	1.73
AUGUST 1981	36,687	1.27	34,808	1.26	4,963	1.53	29,845	1.22	1,879	1.45	76	.48	1,803	1.59
SEPTEMBER 1981	39,704	1.40	38,054	1.40	5,285	1.66	32,769	1.37	1,650	1.29	164	1.04	1,486	1.32
OCTOBER 1981	16,774	.60	16,027	.60	2,061	.66	13,966	.59	747	.59	63	.40	684	.61
NOVEMBER 1981	11,979	.43	11,076	.41	1,319	.42	9,757	.41	903	.70	60	.38	843	.75
DECEMBER 1981	11,665	.42	10,761	.40	1,241	.40	9,520	.40	904	.70	29	.18	875	.77
JANUARY 1982	11,136	.40	10,531	.39	1,293	.42	9,238	.39	605	.47	35	.22	570	.50
CY 1982 TOTAL TO DATE	11,136	.40	10,531	.40	1,293	.42	9,238	.39	605	.47	35	.22	570	.50
AVERAGE EMPLOYMENT	2,791,743		2,662,424		309,777		2,352,647		129,319		15,680		113,639	
FY 1982 TOTAL TO DATE	51,554	1.84	48,395	1.81	5,914	1.90	42,481	1.80	3,159	2.45	187	1.19	2,972	2.62
AVERAGE EMPLOYMENT	2,802,991		2,674,010		311,978		2,362,032		128,982		15,683		113,298	

TABLE 17 -- SUMMARY OF TURNOVER DATA

TURNOVER CATEGORIES	ALL AREAS			UNITED STATES			WASH., D.C. SMSA			OVERSEAS		
	JAN. 1982	DEC. 1981	JAN. 1981	JAN. 1982	DEC. 1981	JAN. 1981	JAN. 1982	DEC. 1981	JAN. 1981	JAN. 1982	DEC. 1981	JAN. 1981
TOTAL ACCESSIONS A/												
NO.	31,417	43,976	60,418	29,714	41,885	57,689	2,319	3,072	7,284	1,703	2,088	2,729
RATE	1.12	1.56	2.11	1.11	1.55	2.10	.71	.93	2.11	1.31	1.61	2.18
TO THE COMPETITIVE SERVICE												
NO.	16,861	18,246	34,183	16,657	17,865	33,834	1,159	1,748	4,068	204	378	349
RATE	1.00	1.08	1.99	1.00	1.37	2.00	.47	.71	1.58	.84	1.56	1.52
TO THE EXCEPTED AND SENIOR EXEC SERVICES												
NO.	14,556	25,730	26,235	13,057	24,020	23,855	1,160	1,324	3,216	1,499	1,710	2,380
RATE	1.29	2.26	2.28	1.27	2.33	2.28	1.40	1.30	3.39	1.42	1.33	2.33
TOTAL NEW HIRES												
NO.	23,049	37,095	50,058	21,590	35,214	47,552	1,452	2,224	5,523	1,458	1,881	2,506
RATE	.82	1.31	1.75	.80	1.31	1.73	.44	.67	1.60	1.13	1.45	2.00
TO THE COMPETITIVE SERVICE												
NO.	12,096	14,505	28,368	11,976	14,227	28,131	691	1,251	2,996	120	278	237
RATE	.72	.86	1.65	.72	.85	[illegible]	.28	.51	1.15	.49	1.15	1.03
TO THE EXCEPTED AND SENR EXEC SERVICES												
NO.	10,952	22,590	21,690	9,614	20,987	19,421	761	973	2,525	1,338	1,603	2,269
RATE	.97	1.99	1.88	.94	2.33	1.85	.92	1.17	2.39	1.27	1.53	2.22
RESTORATIONS AND RETURNS TO DUTY												
NO.	6,959	5,230	7,192	6,765	5,075	7,046	632	535	976	194	155	146
RATE	.25	.19	.25	.25	.19	.26	.19	.16	.25	.15	.12	.12
U.S. CITIZENS												
NO.	30,469	43,223	51,536	29,503	41,771	49,765	2,249	3,033	5,453	966	1,452	1,771
RATE	1.11	1.57	1.84	1.10	1.55	1.82	.69	.92	1.88	1.42	2.15	2.79
NON U.S. CITIZENS												
NO.	948	753	8,882	211	117	7,924	70	39	831	737	636	958
RATE	1.44	1.14	13.41	4.88	2.65	177.43	5.59	4.74	93.79	1.20	1.03	1.55
TRANSFERS												
NO.	1,410	1,651	3,168	1,359	1,599	3,091	235	313	885	51	52	77
RATE	.05	.06	.11	.05	.06	.11	.07	.09	.26	.04	.04	.06
ACCESSIONS EXCLUDING TRANSFERS												
NO.	30,007	42,325	57,250	28,355	40,289	54,595	2,084	2,759	6,399	1,652	2,335	2,652
RATE	1.06	1.50	2.00	1.05	1.53	1.99	.63	.64	1.86	1.28	1.57	2.12

TABLE 17 -- SUMMARY OF TURNOVER DATA

TURNOVER CATEGORIES	ALL AREAS JAN. 1982	ALL AREAS DEC. 1981	ALL AREAS JAN. 1981	UNITED STATES JAN. 1982	UNITED STATES DEC. 1981	UNITED STATES JAN. 1981	WASH., D.C. SMSA JAN. 1982	WASH., D.C. SMSA DEC. 1981	WASH., D.C. SMSA JAN. 1981	OVERSEAS JAN. 1982	OVERSEAS DEC. 1981	OVERSEAS JAN. 1981
TOTAL SEPARATIONS A/												
NO.	50,351	38,964	63,077	48,838	37,365	60,742	4,633	3,901	7,902	1,513	1,619	2,335
RATE	1.79	1.38	2.20	1.82	1.39	2.21	1.41	1.18	2.29	1.17	1.25	1.86
TRANSFERS												
NO.	2,031	2,221	3,883	1,996	2,176	3,813	459	484	1,173	35	45	70
RATE	.07	.08	.14	.07	.08	.14	.14	.15	.34	.03	.03	.06
QUITS												
NO.	11,182	11,708	15,350	10,577	10,834	14,179	1,327	1,274	2,801	605	904	1,171
RATE	.40	.41	.54	.39	.40	.52	.40	.39	.81	.47	.70	.93
OTHER SEPARATIONS												
NO.	37,138	25,035	43,844	36,265	24,365	42,750	2,847	2,143	3,928	873	670	1,094
RATE	1.32	.89	1.53	1.35	.90	1.55	.87	.65	1.14	.57	.52	.87
U.S. CITIZENS												
NO.	48,785	38,076	56,490	47,893	36,925	54,834	4,132	3,833	7,128	892	1,151	1,656
RATE	1.77	1.38	2.02	1.78	1.37	2.00	1.26	1.17	2.07	1.31	1.70	2.61
NON U.S. CITIZENS												
NO.	1,566	888	6,587	945	420	5,908	501	68	774	621	468	679
RATE	2.37	1.34	9.94	21.84	9.62	132.29	61.51	8.26	37.36	1.01	.76	1.10
SEPARATIONS EXCLUDING TRANSFERS												
NO.	48,320	36,743	59,194	46,842	35,159	56,929	4,174	3,417	6,729	1,478	1,574	2,265
RATE	1.71	1.30	2.06	1.74	1.31	2.08	1.27	1.04	1.95	1.14	1.22	1.81
LEGISLATIVE BRANCH ACCESSIONS B/												
NO.	175	162	329	175	162	329	145	132	271	...	...	...
RATE	.90	.83	1.64	.91	.84	1.65	.85	.77	1.55	...	...	...
TO THE COMPETITIVE SERVICE												
NO.	4	8	67	4	8	67	3	8	57	...	...	...
RATE	.06	.13	.95	.06	.13	.95	.05	.14	.89	...	...	...
TO THE EXCEPTED AND SENIOR EXEC SERVICES												
NO.	171	154	262	171	154	262	142	124	214	...	...	...
RATE	1.30	1.17	2.02	1.31	1.18	2.03	1.27	1.11	1.93	...	...	...
TOTAL NEW HIRES												
NO.	102	105	198	102	105	198	79	83	168	...	...	...
RATE	.53	.54	.99	.53	.54	.99	.46	.49	.96	...	...	...
TO THE COMPETITIVE SERVICE												
NO.	4	8	57	4	8	57	3	8	50	...	...	...
RATE	.05	.13	.81	.06	.13	.81	.05	.14	.78	...	...	...

TABLE 17 -- SUMMARY OF TURNOVER DATA

TURNOVER CATEGORIES	ALL AREAS			UNITED STATES			WASH., D.C. SMSA			OVERSEAS		
	JAN. 1932	DEC. 1981	JAN. 1981	JAN. 1982	DEC. 1981	JAN. 1981	JAN. 1982	DEC. 1981	JAN. 1981	JAN. 1982	DEC. 1981	JAN. 1981
TO THE EXCEPTED AND SENR EXEC SERVICES												
NO.	98	97	141	98	97	141	76	75	118	...	...	...
RATE	.75	.74	1.09	.75	.74	1.09	.68	.67	1.06	...	...	...
RESTORATIONS AND RETURNS TO DUTY												
NO.	73	56	123	73	55	123	66	48	98	...	...	...
RATE	.38	.29	.61	.38	.29	.62	.39	.28	.56	...	...	...
U.S. CITIZENS												
NO.	117	162	245	117	162	245	87	132	209	...	...	...
RATE	.60	.83	1.22	.61	.84	1.23	.51	.77	1.20	...	...	...
NON U.S. CITIZENS												
NO.	58	...	84	58	...	84	58	...	62	...	...	...
RATE	1,450.00	...	541.94	1,450.00	...	541.94	1,450.00	...	400.00	...	...	...
TRANSFERS												
NO.	...	1	8	...	1	8	...	1	5	...	...	...
RATE	...	.01	.04	...	.01	.04	...	.01	.03	...	...	...
ACCESSIONS EXCLUDING TRANSFERS												
NO.	175	161	321	175	151	321	145	131	266	...	...	...
RATE	.90	.83	1.60	.91	.83	1.61	.85	.77	1.52	...	...	...
LEGISLATIVE BRANCH SEPARATIONS B/												
NO.	635	193	331	635	193	331	615	150	275	...	...	...
RATE	3.27	.99	1.65	3.29	1.00	1.56	3.61	.88	1.57	...	...	...
TRANSFERS												
NO.	13	9	56	13	9	56	11	7	41	...	...	...
RATE	.07	.05	.28	.07	.05	.28	.06	.04	.23	...	...	...
QUITS												
NO.	46	43	70	46	43	70	34	33	62	...	...	...
RATE	.24	.22	.35	.24	.22	.35	.20	.19	.35	...	...	...
OTHER SEPARATIONS												
NO.	573	141	205	573	141	205	570	110	172	...	...	...
RATE	2.97	.73	1.02	2.98	.73	1.03	3.35	.65	.95	...	...	...
U.S. CITIZENS												
NO.	157	193	331	157	193	331	137	150	275	...	...	...
RATE.	.81	.99	1.65	.81	1.00	1.65	.80	.38	1.57	...	...	...
NON U.S. CITIZENS												
NO.	478	...	...	478	...	...	478	...	...	...	...	...
RATE	11,950.00	...	...	11,950.00	...	...	1950.00	...	...	...	...	...

TABLE 17 -- SUMMARY OF TURNOVER DATA

TURNOVER CATEGORIES	ALL AREAS JAN. 1982	ALL AREAS DEC. 1981	ALL AREAS JAN. 1981	UNITED STATES JAN. 1982	UNITED STATES DEC. 1981	UNITED STATES JAN. 1981	WASH., D.C. SMSA JAN. 1982	WASH., D.C. SMSA DEC. 1981	WASH., D.C. SMSA JAN. 1981	OVERSEAS JAN. 1982	OVERSEAS DEC. 1981	OVERSEAS JAN. 1981
SEPARATIONS EXCLUDING TRANSFERS												
NO.	622	184	275	622	184	275	604	143	234	...	...	...
RATE	3.21	.95	1.37	3.22	.95	1.38	3.55	.84	1.34	...	...	...
EXECUTIVE BRANCH ACCESSIONS												
NO.	31,242	43,814	60,089	29,539	41,726	57,360	2,174	2,940	7,013	1,703	2,088	2,729
RATE	1.12	1.56	2.11	1.11	1.55	2.11	.70	.94	2.14	1.32	1.52	2.18
TO THE COMPETITIVE SERVICE												
NO.	16,857	18,238	34,116	16,653	17,860	33,767	1,156	1,740	4,011	204	378	349
RATE	1.00	1.08	1.99	1.01	1.08	2.00	.48	.72	1.60	.84	1.56	1.52
TO THE EXCEPTED AND SENIOR EXEC SERVICES												
NO.	14,385	25,576	25,973	12,886	23,865	23,593	1,018	1,200	3,002	1,499	1,710	2,380
RATE	1.29	2.28	2.28	1.27	2.34	2.28	1.43	1.67	3.94	1.43	1.63	2.33
TOTAL NEW HIRES												
NO.	22,946	36,990	49,860	21,488	35,109	47,354	1,373	2,141	5,355	1,458	1,881	2,506
RATE	.82	1.32	1.75	.81	1.31	1.74	.44	.68	1.64	1.13	1.45	2.00
TO THE COMPETITIVE SERVICE												
NO.	12,092	14,497	28,311	11,972	14,219	28,074	388	1,243	2,948	120	278	237
RATE	.72	.86	1.66	.72	.85	1.66	.29	.52	1.17	.49	1.15	1.03
TO THE EXCEPTED AND SENR EXEC SERVICES												
NO.	10,854	22,493	21,549	9,516	20,890	19,280	685	898	2,407	1,338	1,603	2,269
RATE	.97	2.00	1.89	.94	2.05	1.86	.96	1.25	3.16	1.27	1.53	2.22
RESTORATIONS AND RETURNS TO DUTY												
NO.	6,886	5,174	7,069	6,692	5,019	6,923	566	487	778	194	155	146
RATE	.25	.18	.25	.25	.19	.25	.18	.16	.24	.15	.12	.12
U.S. CITIZENS												
NO.	30,352	43,061	51,291	29,386	41,609	49,520	2,162	2,901	6,244	966	1,452	1,771
RATE	1.11	1.57	1.84	1.10	1.56	1.82	.70	.93	1.91	1.42	2.15	2.79
NON U.S. CITIZENS												
NO.	890	753	8,798	153	117	7,840	12	39	769	737	636	958
RATE	1.35	1.14	13.28	3.54	2.68	176.16	1.48	4.76	88.34	1.20	1.03	1.55
TRANSFERS												
NO.	1,410	1,650	3,160	1,359	1,598	3,083	235	312	880	51	52	77
RATE	.05	.06	.11	.05	.06	.11	.08	.10	.27	.04	.04	.06

TABLE 17 -- SUMMARY OF TURNOVER DATA

	ALL AREAS			UNITED STATES			WASH., D.C. SMSA			OVERSEAS		
TURNOVER CATEGORIES	JAN. 1982	DEC. 1981	JAN. 1981	JAN. 1982	DEC. 1981	JAN. 1981	JAN. 1982	DEC. 1981	JAN. 1981	JAN. 1982	DEC. 1981	JAN. 1981
ACCESSIONS EXCLUDING TRANSFERS												
NO.	29,832	42,164	56,929	28,180	40,128	54,277	1,939	2,628	6,133	1,652	2,036	2,652
RATE	1.07	1.50	2.00	1.06	1.50	1.99	.62	.84	1.67	1.28	1.58	2.12
EXECUTIVE BRANCH SEPARATIONS												
NO.	49,716	38,771	62,746	48,203	37,152	60,411	4,018	3,751	7,627	1,513	1,619	2,335
RATE	1.78	1.38	2.20	1.81	1.39	2.22	1.29	1.20	2.33	1.17	1.25	1.87
TRANSFERS												
NO.	2,018	2,212	3,827	1,983	2,167	3,757	448	477	1,132	35	45	70
RATE	.07	.08	.13	.07	.08	.14	.14	.15	.35	.03	.03	.06
QUITS												
NO.	11,136	11,665	15,280	10,531	10,761	14,109	1,293	1,241	2,739	605	904	1,171
RATE	.40	.42	.54	.39	.40	.52	.42	.40	.84	.47	.70	.94
OTHER SEPARATIONS												
NO.	36,562	24,894	43,639	35,589	24,224	42,545	2,277	2,033	3,756	973	670	1,094
RATE	1.31	.89	1.53	1.34	.91	1.56	.73	.65	1.15	.67	.52	.87
U.S. CITIZENS												
NO.	48,628	37,883	56,159	47,736	36,732	54,503	3,995	3,683	6,853	892	1,151	1,656
RATE	1.78	1.38	2.02	1.79	1.38	2.00	1.29	1.18	2.10	1.32	1.70	2.61
NON U.S. CITIZENS												
NO.	1,088	888	6,587	467	420	5,908	23	58	774	621	468	679
RATE	1.65	1.34	9.94	10.80	9.63	132.75	2.84	8.30	88.91	1.01	.76	1.10
SEPARATIONS EXCLUDING TRANSFERS												
NO.	47,698	36,559	58,919	46,220	34,985	56,554	3,570	3,274	6,495	1,478	1,574	2,265
RATE	1.70	1.30	2.07	1.73	1.31	2.08	1.15	1.05	1.98	1.14	1.22	1.81

A/ EXCLUDES CONGRESS AND THE JUDICIAL BRANCH FOR WHICH TURNOVER DATA IS NOT REPORTED.

B/ EXCLUDES CONGRESS.

TABLE 18 -- ACCESSIONS BY TYPE, BRANCH, AND SELECTED AGENCY, ALL AREAS, DECEMBER 1981 AND JANUARY 1982

AGENCY	TOTAL		TRANSFERS		NEW HIRES		RESTORATIONS, RETURNS TO DUTY		ACCESSIONS EXCLUDING TRANSFERS		ACCESSIONS CY 1982 TO DATE		ACCESSIONS FY 1982 TO DATE	
	NO.	RATE	NO.	RATE	NO.	RATE	NO.	RATE	NO.	RATE	NO.	RATE	NO.	RATE
TOTAL, ALL AGENCIES														
JANUARY 1982	31,417	1.12	1,410	0.05	23,048	0.82	6,959	0.25	30,007	1.06	31,417	1.12	165,533	5.86
DECEMBER 1981	43,976	1.56	1,651	0.05	37,095	1.31	5,230	0.19	42,325	1.50				
LEGISLATIVE BRANCH														
JANUARY 1982	175	0.90	...	...	102	0.53	73	0.38	175	0.90	175	0.90	659	3.39
DECEMBER 1981	162	0.83	1	0.01	105	0.54	56	0.29	161	0.83				
GENERAL ACCOUNTING OFC														
JANUARY 1982	64	1.21	...	...	55	1.04	9	0.17	64	1.21	64	1.21	241	4.57
DECEMBER 1981	64	1.22	...	...	55	1.05	9	0.17	64	1.22				
GOVERNMENT PRINTING OFC														
JANUARY 1982	10	0.16	...	...	4	0.06	6	0.10	10	0.16	10	0.16	58	1.08
DECEMBER 1981	22	0.35	1	0.02	10	0.16	11	0.17	21	0.33				
LIBRARY OF CONGRESS														
JANUARY 1982	58	1.12	...	...	...	...	58	1.12	58	1.12	58	1.12	191	3.69
DECEMBER 1981	36	0.70	...	...	...	...	36	0.70	36	0.70				
JUDICIAL BRANCH														
JANUARY 1982	...	...	...	...	...	...	...	...	...	...	...	...	...	...
DECEMBER 1981	...	...	...	...	...	...	...	...	...	...				
EXECUTIVE BRANCH														
JANUARY 1982	31,242	1.12	1,410	0.05	22,946	0.82	6,886	0.25	29,832	1.07	31,242	1.12	164,874	5.88
DECEMBER 1981	43,814	1.56	1,650	0.06	36,990	1.32	5,174	0.18	42,164	1.50				
EXEC OFC OF THE PRESIDENT														
JANUARY 1982	15	0.91	1	0.06	14	0.85	...	...	14	0.85	15	0.91	139	8.34
DECEMBER 1981	37	2.21	4	0.24	32	1.91	1	0.06	33	1.97				
EXECUTIVE DEPARTMENTS														
JANUARY 1982	20,304	1.19	1,153	0.07	14,769	0.87	4,382	0.26	19,151	1.12	20,304	1.19	106,716	6.25
DECEMBER 1981	22,399	1.31	1,342	0.08	17,925	1.05	3,132	0.18	21,057	1.23				
STATE														
JANUARY 1982	284	1.20	2	0.01	204	0.86	78	0.33	282	1.19	284	1.20	980	4.14
DECEMBER 1981	233	0.98	3	0.01	201	0.85	29	0.12	230	0.97				
TREASURY														
JANUARY 1982	3,498	2.90	46	0.04	3,140	2.60	312	0.26	3,452	2.86	3,498	2.90	11,432	9.52
DECEMBER 1981	3,089	2.60	81	0.07	2,820	2.38	188	0.16	3,008	2.54				
DEFENSE, TOTAL														
JANUARY 1982	12,277	1.22	955	0.09	8,698	0.86	2,624	0.26	11,322	1.12	12,277	1.22	68,182	6.78
DECEMBER 1981	14,806	1.47	1,080	0.11	11,502	1.14	2,224	0.22	13,726	1.36				
DEPT OF THE ARMY														
JANUARY 1982	3,575	0.99	169	0.05	2,919	0.81	487	0.14	3,406	0.95	3,575	0.99	19,108	5.32
DECEMBER 1981	5,672	1.58	298	0.08	4,731	1.32	643	0.18	5,374	1.49				
DEPT OF THE NAVY														
JANUARY 1982	3,588	1.09	244	0.07	1,762	0.54	1,582	0.48	3,344	1.02	3,588	1.09	26,297	8.04
DECEMBER 1981	3,876	1.18	216	0.07	2,674	0.82	986	0.30	3,660	1.12				
DEPT OF THE AIR FORCE														
JANUARY 1982	4,133	1.72	292	0.12	3,329	1.39	512	0.21	3,841	1.60	4,133	1.72	18,137	7.51
DECEMBER 1981	4,133	1.73	292	0.12	3,329	1.39	512	0.21	3,841	1.61				
DEFENSE LOG AGCY														
JANUARY 1982	579	1.23	127	0.27	414	0.88	38	0.08	452	0.96	579	1.23	2,308	4.91
DECEMBER 1981	659	1.40	160	0.34	435	0.92	64	0.14	499	1.06				
OTHER DEFENSE ACTIVITIES														
JANUARY 1982	402	1.20	123	0.37	274	0.82	5	0.01	279	0.83	402	1.20	2,302	6.92
DECEMBER 1981	4[illegible]	1.40	114	0.34	333	1.06	19	0.06	352	1.06				

TABLE 18 -- ACCESSIONS BY TYPE, BRANCH, AND SELECTED AGENCY, ALL AREAS, DECEMBER 1981 AND JANUARY 1982

AGENCY	TOTAL		TRANSFERS		NEW HIRES		RESTORATIONS, RETURNS TO DUTY		ACCESSIONS EXCLUDING TRANSFERS		ACCESSIONS CY 1982 TO DATE		ACCESSIONS FY 1982 TO DATE	
	NO.	RATE	NO.	RATE	NO.	RATE	NO.	RATE	NO.	RATE	NO.	RATE	NO.	RATE
JUSTICE														
JANUARY 1982	349	0.64	26	0.05	253	0.46	70	0.13	323	0.59	349	0.64	1,948	3.55
DECEMBER 1981	276	0.50	16	0.03	217	0.40	43	0.08	260	0.47				
INTERIOR														
JANUARY 1982	286	0.38	5	0.01	132	0.18	149	0.20	281	0.38	286	0.38	4,348	5.74
DECEMBER 1981	287	0.38	14	0.02	168	0.22	105	0.14	273	0.36				
AGRICULTURE														
JANUARY 1982	1,099	0.95	25	0.02	912	0.79	162	0.14	1,074	0.93	1,099	0.95	7,386	6.22
DECEMBER 1981	1,466	1.25	34	0.03	1,321	1.12	111	0.09	1,432	1.22				
COMMERCE														
JANUARY 1982	315	0.88	9	0.03	246	0.69	60	0.17	306	0.86	315	0.88	1,740	4.78
DECEMBER 1981	376	1.04	20	0.06	202	0.56	154	0.43	356	0.98				
LABOR														
JANUARY 1982	33	0.16	11	0.05	9	0.04	13	0.06	22	0.11	33	0.16	298	1.45
DECEMBER 1981	47	0.23	11	0.05	16	0.08	20	0.10	36	0.17				
HEALTH AND HUMAN SERVICES														
JANUARY 1982	1,209	0.81	6	...	442	0.30	761	0.51	1,203	0.81	1,209	0.81	4,729	3.15
DECEMBER 1981	585	0.39	2	...	454	0.30	129	0.09	583	0.39				
HOUSING & URBAN DEV														
JANUARY 1982	42	0.28	1	0.01	19	0.12	22	0.14	41	0.27	42	0.28	252	1.71
DECEMBER 1981	50	0.33	2	0.01	24	0.16	24	0.16	48	0.31				
TRANSPORTATION														
JANUARY 1982	734	1.20	34	0.06	613	1.00	87	0.14	700	1.14	734	1.20	4,528	7.42
DECEMBER 1981	991	1.62	51	0.08	870	1.42	70	0.11	940	1.53				
ENERGY														
JANUARY 1982	148	0.78	33	0.17	79	0.42	36	0.19	115	0.61	148	0.78	737	3.88
DECEMBER 1981	172	0.91	28	0.15	139	0.57	35	0.18	144	0.76				
EDUCATION														
JANUARY 1982	30	0.50	...	...	22	0.37	8	0.13	30	0.50	30	0.50	146	2.40
DECEMBER 1981	21	0.35	...	...	21	0.35	...	...	21	0.35				
INDEPENDENT AGENCIES														
JANUARY 1982	10,923	1.00	256	0.02	8,163	0.75	2,504	0.23	10,667	0.98	10,923	1.00	58,019	5.30
DECEMBER 1981	21,378	1.95	304	0.03	19,033	1.73	2,041	0.19	21,074	1.92				
ACTION														
JANUARY 1982	29	1.80	1	0.06	28	1.73	...	...	28	1.73	29	1.80	101	6.08
DECEMBER 1981	19	1.17	1	0.06	18	1.11	...	...	18	1.11				
ENVIRONMTL PROTECT AGCY														
JANUARY 1982	82	0.65	12	0.10	48	0.38	22	0.18	70	0.56	82	0.65	547	4.36
DECEMBER 1981	88	0.70	14	0.11	59	0.47	15	0.12	74	0.59				
EQUAL EMPLOY OPP COMM														
JANUARY 1982	1	0.03	...	...	1	0.03	...	...	1	0.03	1	0.03	3	0.09
DECEMBER 1981	1	0.03	...	...	1	0.03	...	...	1	0.03				
FEDERAL COMMUNICATNS COMM														
JANUARY 1982	11	0.54	...	...	11	0.54	...	...	11	0.54	11	0.54	21	1.02
DECEMBER 1981	3	0.15	...	...	...	...	3	0.15	3	0.15				
FEDERAL DEPOSIT INS CORP														
JANUARY 1982	25	0.76	...	...	5	0.15	20	0.61	25	0.76	25	0.76	103	3.11
DECEMBER 1981	23	0.69	2	0.06	13	0.39	8	0.24	21	0.63				
FED EMERGENCY MGNT AGCY														
JANUARY 1982	11	0.47	...	...	11	0.47	...	...	11	0.47	11	0.47	33	1.42
DECEMBER 1981	11	0.47	...	...	11	0.47	...	...	11	0.47				

TABLE 18 -- ACCESSIONS BY TYPE, BRANCH, AND SELECTED AGENCY, ALL AREAS, DECEMBER 1981 AND JANUARY 1982

AGENCY	TOTAL		TRANSFERS		NEW HIRES		RESTORATIONS, RETURNS TO DUTY		ACCESSIONS EXCLUDING TRANSFERS		ACCESSIONS CY 1982 TO DATE		ACCESSIONS FY 1982 TO DATE	
	NO.	RATE	NO.	RATE	NO.	RATE	NO.	RATE	NO.	RATE	NO.	RATE	NO.	RATE
FEDERAL TRADE COMM											23	1.38	131	7.80
JANUARY 1982	23	1.38	1	0.06	13	0.78	9	0.54	22	1.32				
DECEMBER 1981	15	0.89	1	0.06	9	0.54	5	0.30	14	0.83				
GENERAL SVCS ADMIN											90	0.27	637	1.92
JANUARY 1982	90	0.27	2	0.01	63	0.19	25	0.08	88	0.27				
DECEMBER 1981	146	0.44	6	0.02	111	0.33	29	0.09	140	0.42				
INTERNTL COMMUNICATN AGCY											42	0.54	196	2.50
JANUARY 1982	42	0.54	6	0.08	27	0.35	9	0.12	36	0.46				
DECEMBER 1981	36	0.46	3	0.04	28	0.36	5	0.06	33	0.42				
INTERSTATE COMMERCE COMM											4	0.24	12	0.72
JANUARY 1982	4	0.24	...	...	...	...	4	0.24	4	0.24				
DECEMBER 1981	4	0.24	...	...	...	...	4	0.24	4	0.24				
NATL AERO SPACE ADMIN											176	0.78	665	2.91
JANUARY 1982	176	0.78	2	0.01	63	0.28	111	0.49	174	0.77				
DECEMBER 1981	175	0.77	2	0.01	63	0.28	111	0.49	174	0.76				
NATL LABOR RELATIONS BD											7	0.25	31	1.09
JANUARY 1982	7	0.25	...	...	...	...	7	0.25	7	0.25				
DECEMBER 1981	4	0.14	...	...	1	0.04	3	0.11	4	0.14				
NUCLEAR REGULATORY COMM											34	0.96	139	3.94
JANUARY 1982	34	0.96	2	0.06	27	0.76	5	0.14	32	0.90				
DECEMBER 1981	65	1.84	3	0.08	61	1.73	1	0.03	62	1.75				
OFFICE OF PERSONNEL MGMT											27	0.36	242	3.19
JANUARY 1982	27	0.36	...	...	12	0.16	15	0.20	27	0.36				
DECEMBER 1981	24	0.32	...	...	20	0.26	4	0.05	24	0.32				
PANAMA CANAL COMMISSION											316	3.60	785	9.04
JANUARY 1982	316	3.60	5	0.06	303	3.45	8	0.09	311	3.54				
DECEMBER 1981	199	2.29	2	0.02	190	2.19	7	0.08	197	2.27				
RAILROAD RETIREMENT BOARD											9	0.57	35	2.18
JANUARY 1982	9	0.57	...	...	4	0.25	5	0.32	9	0.57				
DECEMBER 1981	8	0.50	...	...	4	0.25	4	0.25	8	0.50				
SECURITIES & EXCHNGE COMM											9	0.48	52	2.77
JANUARY 1982	9	0.48	1	0.05	5	0.27	3	0.16	8	0.43				
DECEMBER 1981	3	0.16	...	...	1	0.05	2	0.11	3	0.16				
SMALL BUSINESS ADMIN											70	1.37	361	7.07
JANUARY 1982	70	1.37	1	0.02	66	1.29	3	0.06	69	1.35				
DECEMBER 1981	102	1.99	8	0.16	86	1.68	8	0.16	94	1.84				
SMITHSONIAN, SUMMARY											19	0.45	161	3.78
JANUARY 1982	19	0.45	2	0.05	8	0.19	9	0.21	17	0.40				
DECEMBER 1981	49	1.15	5	0.12	42	0.98	2	0.05	44	1.03				
TENNESSEE VALLEY AUTH											1,206	2.60	4,841	10.21
JANUARY 1982	1,206	2.60	2	...	231	0.50	973	2.10	1,204	2.60				
DECEMBER 1981	1,094	2.31	...	...	247	0.52	847	1.79	1,094	2.31				
US INTNATL DEV COOP AGCY											50	0.87	145	2.52
JANUARY 1982	50	0.87	4	0.07	44	0.77	2	0.03	46	0.80				
DECEMBER 1981	29	0.50	2	0.03	24	0.42	3	0.05	27	0.47				
US POSTAL SERVICE											3,417	0.51	28,465	4.27
JANUARY 1982	3,417	0.51	91	0.01	2,961	0.44	365	0.05	3,326	0.50				
DECEMBER 1981	14,973	2.24	115	0.02	14,379	2.15	479	0.07	14,858	2.22				
VETERANS ADMINISTRATION											5,089	2.19	19,577	8.42
JANUARY 1982	5,089	2.19	113	0.05	4,100	1.76	876	0.38	4,976	2.14				
DECEMBER 1981	4,112	1.77	130	0.06	3,488	1.50	494	0.21	3,982	1.71				

TABLE 19 -- ACCESSIONS BY TYPE, BRANCH, AND SELECTED AGENCY, UNITED STATES, DECEMBER 1981 AND JANUARY 1982

AGENCY	TOTAL		TRANSFERS		NEW HIRES		RESTORATIONS, RETURNS TO DUTY		ACCESSIONS EXCLUDING TRANSFERS		ACCESSIONS CY 1982 TO DATE		ACCESSIONS FY 1982 TO DATE	
	NO.	RATE	NO.	RATE	NO.	RATE	NO.	RATE	NO.	RATE	NO.	RATE	NO.	RATE
TOTAL, ALL AGENCIES														
JANUARY 1982	29,714	1.11	1,359	0.05	21,590	0.80	6,765	0.25	28,355	1.05	29,714	1.11	154,989	5.75
DECEMBER 1981	41,888	1.55	1,599	0.06	35,214	1.31	5,075	0.19	40,289	1.50				
LEGISLATIVE BRANCH														
JANUARY 1982	175	0.91	...	...	102	0.53	73	0.38	175	0.91	175	0.91	659	3.40
DECEMBER 1981	162	0.84	1	0.01	105	0.54	56	0.29	161	0.83				
GENERAL ACCOUNTING OFC														
JANUARY 1982	64	1.23	...	...	55	1.06	9	0.17	64	1.23	64	1.23	241	4.64
DECEMBER 1981	64	1.23	...	...	55	1.06	9	0.17	64	1.23				
GOVERNMENT PRINTING OFC														
JANUARY 1982	10	0.16	...	...	4	0.06	6	0.10	10	0.16	10	0.16	68	1.08
DECEMBER 1981	22	0.35	1	0.02	10	0.16	11	0.17	21	0.33				
LIBRARY OF CONGRESS														
JANUARY 1982	58	1.12	...	...	...	...	58	1.12	58	1.12	58	1.12	191	3.70
DECEMBER 1981	36	0.70	...	...	...	...	36	0.70	36	0.70				
JUDICIAL BRANCH														
JANUARY 1982	...	...	...	...	...	...	...	...	...	...	...	...	...	...
DECEMBER 1981	...	...	...	...	...	...	...	...	...	...				
EXECUTIVE BRANCH														
JANUARY 1982	29,539	1.11	1,359	0.05	21,488	0.81	6,692	0.25	28,180	1.06	29,539	1.11	154,330	5.77
DECEMBER 1981	41,726	1.56	1,598	0.06	35,109	1.31	5,019	0.19	40,128	1.50				
EXEC OFC OF THE PRESIDENT														
JANUARY 1982	15	0.91	1	0.06	14	0.85	...	...	14	0.85	15	0.91	139	8.37
DECEMBER 1981	37	2.22	4	0.24	32	1.92	1	0.06	33	1.98				
EXECUTIVE DEPARTMENTS														
JANUARY 1982	18,989	1.19	1,107	0.07	13,674	0.86	4,208	0.26	17,882	1.12	18,989	1.19	97,183	6.07
DECEMBER 1981	20,557	1.29	1,292	0.08	16,279	1.02	2,986	0.19	19,265	1.20				
STATE														
JANUARY 1982	151	1.84	2	0.02	72	0.88	77	0.94	149	1.81	151	1.84	527	6.43
DECEMBER 1981	143	1.74	3	0.04	114	1.39	26	0.32	140	1.70				
TREASURY														
JANUARY 1982	3,496	2.92	46	0.04	3,138	2.62	312	0.26	3,450	2.88	3,496	2.92	11,431	9.58
DECEMBER 1981	3,089	2.63	81	0.07	2,820	2.40	188	0.16	3,008	2.56				
DEFENSE, TOTAL														
JANUARY 1982	11,130	1.20	913	0.10	7,760	0.84	2,457	0.27	10,217	1.11	11,130	1.20	59,331	6.44
DECEMBER 1981	13,115	1.42	1,031	0.11	10,003	1.08	2,081	0.23	12,084	1.31				
DEPT OF THE ARMY														
JANUARY 1982	2,966	0.92	145	0.05	2,446	0.76	375	0.12	2,821	0.88	2,966	0.92	16,031	5.00
DECEMBER 1981	4,865	1.52	274	0.09	4,047	1.26	544	0.17	4,591	1.43				
DEPT OF THE NAVY														
JANUARY 1982	3,499	1.14	240	0.08	1,701	0.56	1,558	0.51	3,259	1.06	3,499	1.14	23,188	7.60
DECEMBER 1981	3,508	1.15	208	0.07	2,327	0.76	973	0.32	3,300	1.08				
DEPT OF THE AIR FORCE														
JANUARY 1982	3,795	1.67	278	0.12	3,034	1.34	483	0.21	3,517	1.55	3,795	1.67	16,367	7.24
DECEMBER 1981	3,795	1.58	278	0.12	3,034	1.34	483	0.21	3,517	1.55				
DEFENSE LOG AGCY														
JANUARY 1982	578	1.24	127	0.27	413	0.88	38	0.08	451	0.97	578	1.24	2,304	4.96
DECEMBER 1981	658	1.41	160	0.34	435	0.93	63	0.14	498	1.07				
OTHER DEFENSE ACTIVITIES														
JANUARY 1982	292	1.26	123	0.53	166	0.72	3	0.01	169	0.73	292	1.26	1,441	6.23
DECEMBER 1981	289	1.25	111	0.48	160	0.69	18	0.08	178	0.77				

TABLE 19 -- ACCESSIONS BY TYPE, BRANCH, AND SELECTED AGENCY, UNITED STATES, DECEMBER 1981 AND JANUARY 1982

AGENCY	TOTAL		TRANSFERS		NEW HIRES		RESTORATIONS, RETURNS TO DUTY		ACCESSIONS EXCLUDING TRANSFERS		ACCESSIONS CY 1982 TO DATE		ACCESSIONS FY 1982 TO DATE	
	NO.	RATE	NO.	RATE	NO.	RATE	NO.	RATE	NO.	RATE	NO.	RATE	NO.	RATE
JUSTICE														
JANUARY 1982	341	0.64	25	0.05	247	0.46	69	0.13	316	0.59	341	0.64	1,892	3.52
DECEMBER 1981	259	0.48	16	0.03	200	0.37	43	0.08	243	0.45				
INTERIOR														
JANUARY 1982	285	0.38	5	0.01	131	0.18	149	0.20	280	0.38	285	0.38	4,334	5.75
DECEMBER 1981	280	0.37	14	0.02	161	0.21	105	0.14	266	0.35				
AGRICULTURE														
JANUARY 1982	1,087	0.95	25	0.02	902	0.79	160	0.14	1,062	0.93	1,087	0.95	7,316	6.24
DECEMBER 1981	1,443	1.24	34	0.03	1,298	1.12	111	0.10	1,409	1.21				
COMMERCE														
JANUARY 1982	313	0.90	9	0.03	244	0.70	60	0.17	304	0.87	313	0.90	1,737	4.88
DECEMBER 1981	376	1.06	20	0.06	202	0.57	154	0.43	356	1.00				
LABOR														
JANUARY 1982	33	0.16	11	0.05	9	0.04	13	0.06	22	0.11	33	0.16	293	1.44
DECEMBER 1981	46	0.22	11	0.05	15	0.07	20	0.10	35	0.17				
HEALTH AND HUMAN SERVICES														
JANUARY 1982	1,206	0.82	5	...	441	0.30	760	0.52	1,201	0.81	1,206	0.82	4,714	3.16
DECEMBER 1981	583	0.39	2	...	452	0.30	129	0.09	581	0.39				
HOUSING & URBAN DEV														
JANUARY 1982	42	0.28	1	0.01	19	0.13	22	0.15	41	0.27	42	0.28	261	1.72
DECEMBER 1981	50	0.33	2	0.01	24	0.16	24	0.16	48	0.32				
TRANSPORTATION														
JANUARY 1982	727	1.20	32	0.05	610	1.01	85	0.14	695	1.15	727	1.20	4,494	7.44
DECEMBER 1981	980	1.62	50	0.08	860	1.42	70	0.12	930	1.53				
ENERGY														
JANUARY 1982	148	0.78	33	0.17	79	0.42	36	0.19	115	0.61	148	0.78	737	3.88
DECEMBER 1981	172	0.91	28	0.15	109	0.57	35	0.18	144	0.76				
EDUCATION														
JANUARY 1982	30	0.50	...	...	22	0.37	8	0.13	30	0.50	30	0.50	146	2.40
DECEMBER 1981	21	0.35	...	...	21	0.35	...	...	21	0.35				
INDEPENDENT AGENCIES														
JANUARY 1982	10,535	0.98	251	0.02	7,800	0.73	2,484	0.23	10,284	0.96	10,535	0.98	57,038	5.32
DECEMBER 1981	21,132	1.97	302	0.03	18,798	1.75	2,032	0.19	20,830	1.94				
ACTION														
JANUARY 1982	23	2.01	1	0.09	22	1.92	...	...	22	1.92	23	2.01	85	7.15
DECEMBER 1981	14	1.22	1	0.09	13	1.13	...	...	13	1.13				
ENVIRONMTL PROTECT AGCY														
JANUARY 1982	82	0.66	12	0.10	48	0.38	22	0.18	70	0.56	82	0.66	547	4.37
DECEMBER 1981	88	0.70	14	0.11	59	0.47	15	0.12	74	0.59				
EQUAL EMPLOY OPP COMM														
JANUARY 1982	1	0.03	...	...	1	0.03	...	...	1	0.03	1	0.03	3	0.09
DECEMBER 1981	1	0.03	...	...	1	0.03	...	...	1	0.03				
FEDERAL COMMUNICATNS COMM														
JANUARY 1982	11	0.54	...	...	11	0.54	...	...	11	0.54	11	0.54	21	1.02
DECEMBER 1981	3	0.15	...	...	...	...	3	0.15	3	0.15				
FEDERAL DEPOSIT INS CORP														
JANUARY 1982	25	0.77	...	...	5	0.15	20	0.62	25	0.77	25	0.77	103	3.15
DECEMBER 1981	23	0.70	2	0.06	13	0.40	8	0.24	21	0.64				
FED EMERGENCY MGMT AGCY														
JANUARY 1982	11	0.47	...	...	11	0.47	...	...	11	0.47	11	0.47	33	1.42
DECEMBER 1981	11	0.47	...	...	11	0.47	...	...	11	0.47				

TABLE 19 -- ACCESSIONS BY TYPE, BRANCH, AND SELECTED AGENCY, UNITED STATES, DECEMBER 1981 AND JANUARY 1982

AGENCY	TOTAL		TRANSFERS		NEW HIRES		RESTORATIONS, RETURNS TO DUTY		ACCESSIONS EXCLUDING TRANSFERS		ACCESSIONS CY 1982 TO DATE		ACCESSIONS FY 1982 TO DATE	
	NO.	RATE	NO.	RATE	NO.	RATE	NO.	RATE	NO.	RATE	NO.	RATE	NO.	RATE
FEDERAL TRADE COMM														
JANUARY 1982	23	1.38	1	0.06	13	0.78	9	0.54	22	1.32	23	1.38	131	7.80
DECEMBER 1981	15	0.89	1	0.06	9	0.54	5	0.30	14	0.83				
GENERAL SVCS ADMIN														
JANUARY 1982	89	0.27	2	0.01	63	0.19	24	0.07	87	0.27	89	0.27	635	1.92
DECEMBER 1981	146	0.44	6	0.02	111	0.33	29	0.09	140	0.42				
INTERNTL COMMUNICATN AGCY														
JANUARY 1982	35	1.04	6	0.18	26	0.77	3	0.09	29	0.86	35	1.04	155	4.60
DECEMBER 1981	25	0.74	3	0.09	17	0.50	5	0.15	22	0.65				
INTERSTATE COMMERCE COMM														
JANUARY 1982	4	0.24	...	...	...	...	4	0.24	4	0.24	4	0.24	12	0.72
DECEMBER 1981	4	0.24	...	...	...	...	4	0.24	4	0.24				
NATL AERO SPACE ADMIN														
JANUARY 1982	176	0.78	2	0.01	63	0.28	111	0.49	174	0.77	176	0.78	665	2.91
DECEMBER 1981	176	0.77	2	0.01	63	0.28	111	0.49	174	0.76				
NATL LABOR RELATIONS BD														
JANUARY 1982	7	0.25	...	...	...	...	7	0.25	7	0.25	7	0.25	31	1.10
DECEMBER 1981	4	0.14	...	...	1	0.04	3	0.11	4	0.14				
NUCLEAR REGULATORY COMM														
JANUARY 1982	34	0.96	2	0.06	27	0.76	5	0.14	32	0.90	34	0.96	139	3.94
DECEMBER 1981	65	1.84	3	0.08	61	1.73	1	0.03	62	1.76				
OFFICE OF PERSONNEL MGMT														
JANUARY 1982	27	0.36	...	...	12	0.16	15	0.20	27	0.36	27	0.36	242	3.20
DECEMBER 1981	24	0.32	...	...	20	0.26	4	0.05	24	0.32				
PANAMA CANAL COMMISSION														
JANUARY 1982	...	...	...	...	...	...	...	...	...	...	...	...	...	...
DECEMBER 1981	...	...	...	...	...	...	...	...	...	...				
RAILROAD RETIREMENT BOARD														
JANUARY 1982	9	0.57	...	...	4	0.25	5	0.32	9	0.57	9	0.57	35	2.18
DECEMBER 1981	8	0.50	...	...	4	0.25	4	0.25	8	0.50				
SECURITIES & EXCHNGE COMM														
JANUARY 1982	9	0.48	1	0.05	5	0.27	3	0.16	8	0.43	9	0.48	52	2.77
DECEMBER 1981	3	0.16	...	...	1	0.05	2	0.11	3	0.16				
SMALL BUSINESS ADMIN														
JANUARY 1982	54	1.08	1	0.02	51	1.02	2	0.04	53	1.06	54	1.08	339	6.76
DECEMBER 1981	101	2.01	8	0.16	86	1.71	7	0.14	93	1.85				
SMITHSONIAN, SUMMARY														
JANUARY 1982	19	0.46	2	0.05	8	0.19	9	0.22	17	0.41	19	0.46	161	3.87
DECEMBER 1981	49	1.17	5	0.12	42	1.01	2	0.05	44	1.05				
TENNESSEE VALLEY AUTH														
JANUARY 1982	1,206	2.60	2	...	231	0.50	973	2.10	1,204	2.60	1,206	2.60	4,841	10.21
DECEMBER 1981	1,094	2.31	...	...	247	0.52	847	1.79	1,094	2.31				
US INTNATL DEV COOP AGCY														
JANUARY 1982	26	1.04	4	0.16	20	0.80	2	0.08	22	0.88	26	1.04	92	3.63
DECEMBER 1981	17	0.67	2	0.08	12	0.47	3	0.12	15	0.59				
US POSTAL SERVICE														
JANUARY 1982	3,407	0.51	91	0.01	2,955	0.44	361	0.05	3,316	0.50	3,407	0.51	28,430	4.28
DECEMBER 1981	14,964	2.25	115	0.02	14,371	2.16	478	0.07	14,849	2.23				
VETERANS ADMINISTRATION														
JANUARY 1982	5,082	2.21	113	0.05	4,093	1.78	876	0.38	4,969	2.16	5,082	2.21	19,532	8.49
DECEMBER 1981	4,106	1.79	130	0.06	3,492	1.51	494	0.21	3,976	1.73				

TABLE 20 -- ACCESSIONS BY TYPE, BRANCH, AND SELECTED AGENCY, WASHINGTON, D.C. SMSA, DECEMBER 1981 AND JANUARY 1982

AGENCY	TOTAL		TRANSFERS		NEW HIRES		RESTORATIONS, RETURNS TO DUTY		ACCESSIONS EXCLUDING TRANSFERS		ACCESSIONS CY 1982 TO DATE		ACCESSIONS FY 1982 TO DATE	
	NO.	RATE	NO.	RATE	NO.	RATE	NO.	RATE	NO.	RATE	NO.	RATE	NO.	RATE
TOTAL, ALL AGENCIES														
JANUARY 1982	2,319	0.71	235	0.07	1,452	0.44	632	0.19	2,084	0.63	2,319	0.71	13,021	3.96
DECEMBER 1981	3,072	0.93	313	0.09	2,224	0.67	535	0.16	2,759	0.84				
LEGISLATIVE BRANCH														
JANUARY 1982	145	0.85	...	...	79	0.46	66	0.39	145	0.85	145	0.85	547	3.21
DECEMBER 1981	132	0.77	1	0.01	53	0.49	48	0.28	131	0.77				
GENERAL ACCOUNTING OFC														
JANUARY 1982	35	1.04	...	...	33	0.98	2	0.06	35	1.04	35	1.04	142	4.23
DECEMBER 1981	35	1.04	...	...	33	0.98	2	0.06	35	1.04				
GOVERNMENT PRINTING OFC														
JANUARY 1982	9	0.15	...	...	3	0.05	6	0.10	9	0.15	9	0.15	55	0.94
DECEMBER 1981	21	0.36	1	0.02	10	0.17	10	0.17	20	0.34				
LIBRARY OF CONGRESS														
JANUARY 1982	58	1.12	...	...	...	...	58	1.12	58	1.12	58	1.12	191	3.70
DECEMBER 1981	36	0.70	...	...	...	...	36	0.70	36	0.70				
JUDICIAL BRANCH														
JANUARY 1982	...	...	...	...	...	...	...	...	...	...	...	...	...	...
DECEMBER 1981	...	...	...	...	...	...	...	...	...	...				
EXECUTIVE BRANCH														
JANUARY 1982	2,174	0.70	235	0.08	1,373	0.44	566	0.18	1,939	0.62	2,174	0.70	12,474	4.00
DECEMBER 1981	2,940	0.94	312	0.10	2,141	0.68	487	0.16	2,628	0.84				
EXEC OFC OF THE PRESIDENT														
JANUARY 1982	15	0.91	1	0.06	14	0.85	...	...	14	0.85	15	0.91	139	8.37
DECEMBER 1981	37	2.22	4	0.24	32	1.92	1	0.06	33	1.98				
EXECUTIVE DEPARTMENTS														
JANUARY 1982	1,566	0.69	191	0.08	972	0.43	403	0.18	1,375	0.60	1,566	0.69	9,071	3.97
DECEMBER 1981	2,141	0.94	265	0.12	1,488	0.65	388	0.17	1,876	0.82				
STATE														
JANUARY 1982	85	1.17	2	0.03	68	0.93	15	0.21	83	1.14	85	1.17	401	5.54
DECEMBER 1981	117	1.61	1	0.01	110	1.51	6	0.08	116	1.60				
TREASURY														
JANUARY 1982	112	0.64	6	0.03	62	0.36	44	0.25	106	0.61	112	0.64	540	3.08
DECEMBER 1981	76	0.43	8	0.05	39	0.22	29	0.17	68	0.39				
DEFENSE, TOTAL														
JANUARY 1982	840	1.02	157	0.19	513	0.63	170	0.21	683	0.83	840	1.02	4,598	5.63
DECEMBER 1981	1,334	1.63	211	0.26	954	1.17	169	0.21	1,123	1.37				
DEPT OF THE ARMY														
JANUARY 1982	116	0.44	23	0.09	87	0.33	6	0.02	93	0.35	116	0.44	1,353	5.19
DECEMBER 1981	523	2.00	59	0.23	421	1.61	43	0.16	464	1.77				
DEPT OF THE NAVY														
JANUARY 1982	328	0.93	55	0.16	142	0.40	131	0.37	273	0.77	328	0.93	1,733	4.83
DECEMBER 1981	350	0.99	44	0.12	215	0.61	91	0.26	306	0.86				
DEPT OF THE AIR FORCE														
JANUARY 1982	218	3.37	20	0.31	174	2.69	24	0.37	198	3.06	218	3.37	683	10.68
DECEMBER 1981	218	3.40	20	0.31	174	2.72	24	0.37	198	3.09				
DEFENSE LOG AGCY														
JANUARY 1982	45	1.75	18	0.70	25	0.97	2	0.08	27	1.05	45	1.75	182	7.13
DECEMBER 1981	106	4.13	46	1.79	56	2.18	4	0.16	60	2.34				
OTHER DEFENSE ACTIVITIES														
JANUARY 1982	133	1.17	41	0.36	85	0.75	7	0.06	92	0.81	133	1.17	677	5.99
DECEMBER 1981	137	1.21	42	0.37	88	0.78	7	0.06	95	0.84				

TABLE 20 -- ACCESSIONS BY TYPE, BRANCH, AND SELECTED AGENCY, WASHINGTON, D.C. SMSA, DECEMBER 1981 AND JANUARY 1982

AGENCY	TOTAL		TRANSFERS		NEW HIRES		RESTORATIONS, RETURNS TO DUTY		ACCESSIONS EXCLUDING TRANSFERS		ACCESSIONS CY 1982 TO DATE		ACCESSIONS FY 1982 TO DATE	
	NO.	RATE	NO.	RATE	NO.	RATE	NO.	RATE	NO.	RATE	NO.	RATE	NO.	RATE
JUSTICE														
JANUARY 1982	66	0.42	3	0.02	28	0.18	35	0.23	63	0.41	66	0.42	511	3.27
DECEMBER 1981	58	0.37	3	0.02	24	0.15	31	0.20	55	0.35				
INTERIOR														
JANUARY 1982	30	0.29	4	0.04	10	0.10	16	0.16	26	0.25	30	0.29	320	3.11
DECEMBER 1981	49	0.48	6	0.06	15	0.15	28	0.27	43	0.42				
AGRICULTURE														
JANUARY 1982	96	0.72	4	0.03	74	0.56	18	0.14	92	0.69	96	0.72	456	3.43
DECEMBER 1981	83	0.63	11	0.08	57	0.43	15	0.11	72	0.54				
COMMERCE														
JANUARY 1982	120	0.65	7	0.04	76	0.41	37	0.20	113	0.61	120	0.65	739	4.01
DECEMBER 1981	162	0.88	13	0.07	94	0.51	55	0.30	149	0.81				
LABOR														
JANUARY 1982	21	0.31	6	0.09	6	0.09	9	0.13	15	0.22	21	0.31	131	1.88
DECEMBER 1981	10	0.14	1	0.01	5	0.07	4	0.06	9	0.13				
HEALTH AND HUMAN SERVICES														
JANUARY 1982	115	0.36	1	...	90	0.28	24	0.08	114	0.36	115	0.36	652	2.04
DECEMBER 1981	72	0.23	1	...	52	0.16	19	0.06	71	0.22				
HOUSING & URBAN DEV														
JANUARY 1982	18	0.42	...	...	8	0.19	10	0.23	18	0.42	18	0.42	91	2.10
DECEMBER 1981	18	0.41	1	0.02	8	0.18	9	0.21	17	0.39				
TRANSPORTATION														
JANUARY 1982	30	0.30	1	0.01	15	0.15	14	0.14	29	0.29	30	0.30	380	3.78
DECEMBER 1981	107	1.06	7	0.07	84	0.83	16	0.16	100	0.99				
ENERGY														
JANUARY 1982	26	0.38	...	...	17	0.25	9	0.13	26	0.38	26	0.38	151	2.31
DECEMBER 1981	44	0.63	2	0.03	35	0.50	7	0.10	42	0.60				
EDUCATION														
JANUARY 1982	7	0.18	...	...	5	0.13	2	0.05	7	0.18	7	0.18	93	2.33
DECEMBER 1981	11	0.28	...	...	11	0.28	...	...	11	0.28				
INDEPENDENT AGENCIES														
JANUARY 1982	593	0.72	43	0.05	387	0.47	163	0.20	550	0.67	593	0.72	3,254	3.98
DECEMBER 1981	762	0.93	43	0.05	621	0.75	98	0.12	719	0.87				
ACTION														
JANUARY 1982	14	1.84	...	...	14	1.84	...	...	14	1.84	14	1.84	54	3.97
DECEMBER 1981	6	0.78	...	...	6	0.78	...	...	6	0.78				
ENVIRONMTL PROTECT AGCY														
JANUARY 1982	22	0.51	5	0.12	13	0.30	4	0.09	17	0.39	22	0.51	169	3.89
DECEMBER 1981	30	0.69	5	0.11	22	0.51	3	0.07	25	0.57				
EQUAL EMPLOY OPP COMM														
JANUARY 1982	1	0.14	...	...	1	0.14	...	...	1	0.14	1	0.14	3	0.41
DECEMBER 1981	1	0.14	...	...	1	0.14	...	...	1	0.14				
FEDERAL COMMUNICATNS COMM														
JANUARY 1982	1	0.07	...	...	1	0.07	...	...	1	0.07	1	0.07	9	0.60
DECEMBER 1981	2	0.13	...	...	...	...	2	0.13	2	0.13				
FEDERAL DEPOSIT INS CORP														
JANUARY 1982	22	2.36	...	...	2	0.21	20	2.14	22	2.36	22	2.36	54	5.74
DECEMBER 1981	14	1.49	2	0.21	3	0.34	9	0.94	12	1.28				
FED EMERGENCY MGMT AGCY														
JANUARY 1982	8	0.56	...	...	8	0.56	...	...	8	0.56	8	0.56	24	1.68
DECEMBER 1981	8	0.56	...	...	8	0.56	...	...	8	0.56				

TABLE 20 -- ACCESSIONS BY TYPE, BRANCH, AND SELECTED AGENCY, WASHINGTON, D.C. SMSA, DECEMBER 1981 AND JANUARY 1982

AGENCY	TOTAL		TRANSFERS		NEW HIRES		RESTORATIONS, RETURNS TO DUTY		ACCESSIONS EXCLUDING TRANSFERS		ACCESSIONS CY 1982 TO DATE		ACCESSIONS FY 1982 TO DATE	
	NO.	RATE	NO.	RATE	NO.	RATE	NO.	RATE	NO.	RATE	NO.	RATE	NO.	RATE
FEDERAL TRADE COMM														
JANUARY 1982	20	1.50	1	0.07	10	0.75	9	0.67	19	1.42	20	1.50	111	8.27
DECEMBER 1981	12	0.90	1	0.07	7	0.52	4	0.30	11	0.82				
GENERAL SVCS ADMIN														
JANUARY 1982	9	0.08	...	...	2	0.02	7	0.06	9	0.08	9	0.08	149	1.31
DECEMBER 1981	15	0.13	1	0.01	5	0.04	9	0.08	14	0.12				
INTERNTL COMMUNICATN AGCY														
JANUARY 1982	34	1.09	5	0.16	26	0.83	3	0.10	29	0.93	34	1.09	150	4.80
DECEMBER 1981	24	0.76	3	0.10	16	0.51	5	0.16	21	0.67				
INTERSTATE COMMERCE COMM														
JANUARY 1982	2	0.17	...	...	...	...	2	0.17	2	0.17	2	0.17	6	0.51
DECEMBER 1981	3	0.25	...	...	...	...	3	0.25	3	0.25				
NATL AERO SPACE ADMIN														
JANUARY 1982	49	1.00	...	...	25	0.51	24	0.49	49	1.00	49	1.00	159	3.22
DECEMBER 1981	49	0.99	...	...	25	0.51	24	0.49	49	0.99				
NATL LABOR RELATIONS BD														
JANUARY 1982	6	0.65	...	...	...	...	6	0.65	6	0.65	6	0.65	12	1.30
DECEMBER 1981	1	0.11	...	...	...	...	1	0.11	1	0.11				
NUCLEAR REGULATORY COMM														
JANUARY 1982	25	0.91	1	0.04	20	0.73	4	0.15	24	0.88	25	0.91	108	3.98
DECEMBER 1981	53	1.95	1	0.04	52	1.91	...	...	52	1.91				
OFFICE OF PERSONNEL MGMT														
JANUARY 1982	9	0.29	...	...	2	0.06	7	0.23	9	0.29	9	0.29	55	1.75
DECEMBER 1981	2	0.06	...	...	1	0.03	1	0.03	2	0.06				
PANAMA CANAL COMMISSION														
JANUARY 1982	...	...	...	...	...	...	...	...	...	...	...	...	...	...
DECEMBER 1981	...	...	...	...	...	...	...	...	...	...				
RAILROAD RETIREMENT BOARD														
JANUARY 1982	...	...	...	...	...	...	...	...	...	...	...	...	...	...
DECEMBER 1981	...	...	...	...	...	...	...	...	...	...				
SECURITIES & EXCHNGE COMM														
JANUARY 1982	7	0.56	...	...	4	0.32	3	0.24	7	0.56	7	0.56	39	3.09
DECEMBER 1981	2	0.16	...	...	1	0.08	1	0.08	2	0.16				
SMALL BUSINESS ADMIN														
JANUARY 1982	9	0.85	1	0.09	6	0.57	2	0.19	8	0.76	9	0.85	70	6.61
DECEMBER 1981	17	1.60	1	0.09	14	1.32	2	0.19	16	1.50				
SMITHSONIAN, SUMMARY														
JANUARY 1982	14	0.36	2	0.05	3	0.08	9	0.23	12	0.30	14	0.36	154	3.89
DECEMBER 1981	49	1.24	5	0.13	42	1.06	2	0.05	44	1.11				
TENNESSEE VALLEY AUTH														
JANUARY 1982	...	...	...	...	...	...	...	...	...	...	...	...	...	...
DECEMBER 1981	...	...	...	...	...	...	...	...	...	...				
US INTNATL DEV COOP AGCY														
JANUARY 1982	26	1.05	4	0.16	20	0.80	2	0.08	22	0.88	26	1.05	92	3.66
DECEMBER 1981	17	0.67	2	0.08	12	0.48	3	0.12	15	0.59				
US POSTAL SERVICE														
JANUARY 1982	79	0.45	4	0.02	64	0.36	11	0.06	75	0.43	79	0.45	893	5.10
DECEMBER 1981	228	1.30	5	0.03	216	1.23	7	0.04	223	1.27				
VETERANS ADMINISTRATION														
JANUARY 1982	92	1.41	12	0.18	63	0.96	17	0.26	80	1.22	92	1.41	368	5.62
DECEMBER 1981	66	1.00	7	0.11	41	0.62	18	0.27	59	0.90				

TABLE 21 -- ACCESSIONS BY TYPE, BRANCH, AND SELECTED AGENCY, OVERSEAS, DECEMBER 1981 AND JANUARY 1982

AGENCY	TOTAL		TRANSFERS		NEW HIRES		RESTORATIONS, RETURNS TO DUTY		ACCESSIONS EXCLUDING TRANSFERS		ACCESSIONS CY 1982 TO DATE		ACCESSIONS FY 1982 TO DATE	
	NO.	RATE	NO.	RATE	NO.	RATE	NO.	RATE	NO.	RATE	NO.	RATE	NO.	RATE
TOTAL, ALL AGENCIES														
JANUARY 1982	1,703	1.31	51	0.04	1,458	1.13	194	0.15	1,652	1.28	1,703	1.31	10,544	8.17
DECEMBER 1981	2,088	1.61	52	0.04	1,881	1.45	155	0.12	2,036	1.57				
LEGISLATIVE BRANCH														
JANUARY 1982	...	...	...	...	...	...	...	...	...	...	...	...	...	...
DECEMBER 1981	...	...	...	...	...	...	...	...	...	...				
GENERAL ACCOUNTING OFC														
JANUARY 1982	...	...	...	...	...	...	...	...	...	...	...	...	...	...
DECEMBER 1981	...	...	...	...	...	...	...	...	...	...				
GOVERNMENT PRINTING OFC														
JANUARY 1982	...	...	...	...	...	...	...	...	...	...	...	...	...	...
DECEMBER 1981	...	...	...	...	...	...	...	...	...	...				
LIBRARY OF CONGRESS														
JANUARY 1982	...	...	...	...	...	...	...	...	...	...	...	...	...	...
DECEMBER 1981	...	...	...	...	...	...	...	...	...	...				
JUDICIAL BRANCH														
JANUARY 1982	...	...	...	...	...	...	...	...	...	...	...	...	...	...
DECEMBER 1981	...	...	...	...	...	...	...	...	...	...				
EXECUTIVE BRANCH														
JANUARY 1982	1,703	1.32	51	0.04	1,458	1.13	194	0.15	1,652	1.28	1,703	1.32	10,544	8.17
DECEMBER 1981	2,088	1.62	52	0.04	1,831	1.46	155	0.12	2,036	1.58				
EXEC OFC OF THE PRESIDENT														
JANUARY 1982	...	...	...	...	...	...	...	...	...	...	...	...	...	...
DECEMBER 1981	...	...	...	...	...	...	...	...	...	...				
EXECUTIVE DEPARTMENTS														
JANUARY 1982	1,315	1.23	45	0.04	1,095	1.03	174	0.16	1,269	1.19	1,315	1.23	9,533	8.99
DECEMBER 1981	1,842	1.73	50	0.05	1,646	1.55	146	0.14	1,792	1.68				
STATE														
JANUARY 1982	133	0.86	...	...	132	0.85	1	0.01	133	0.86	133	0.86	453	2.93
DECEMBER 1981	90	0.58	...	...	87	0.56	3	0.02	90	0.58				
TREASURY														
JANUARY 1982	2	0.19	...	...	2	0.19	...	...	2	0.19	2	0.19	31	2.96
DECEMBER 1981	...	...	...	...	...	...	...	...	...	...				
DEFENSE, TOTAL														
JANUARY 1982	1,147	1.36	42	0.05	938	1.11	167	0.20	1,105	1.31	1,147	1.36	8,851	10.53
DECEMBER 1981	1,691	2.00	49	0.06	1,479	1.78	143	0.17	1,642	1.95				
DEPT OF THE ARMY														
JANUARY 1982	609	1.57	24	0.06	473	1.22	112	0.29	565	1.51	609	1.57	3,077	7.98
DECEMBER 1981	[illegible]	2.09	24	0.06	694	1.77	99	0.25	783	2.02				
DEPT OF THE NAVY														
JANUARY 1982	89	0.40	4	0.02	61	0.28	24	0.11	85	0.39	89	0.40	3,109	14.11
DECEMBER 1981	368	1.66	8	0.04	347	1.57	13	0.06	360	1.53				
DEPT OF THE AIR FORCE														
JANUARY 1982	338	2.60	14	0.11	295	2.27	29	0.22	324	2.49	338	2.60	1,800	13.89
DECEMBER 1981	338	2.60	14	0.11	295	2.27	29	0.22	324	2.49				
DEFENSE LOG AGCY														
JANUARY 1982	1	0.25	...	...	1	0.25	...	...	1	0.25	1	0.25	4	1.02
DECEMBER 1981	1	0.26	...	...	...	...	1	0.26	1	0.26				
OTHER DEFENSE ACTIVITIES														
JANUARY 1982	110	1.08	...	...	108	1.06	2	0.02	110	1.08	110	1.08	861	8.50
DECEMBER 1981	177	1.74	3	0.03	173	1.70	1	0.01	174	1.71				

TABLE 21 -- ACCESSIONS BY TYPE, BRANCH, AND SELECTED AGENCY, OVERSEAS, DECEMBER 1981 AND JANUARY 1982

AGENCY	TOTAL		TRANSFERS		NEW HIRES		RESTORATIONS, RETURNS TO DUTY		ACCESSIONS EXCLUDING TRANSFERS		ACCESSIONS CY 1982 TO DATE		ACCESSIONS FY 1982 TO DATE	
	NO.	RATE	NO.	RATE	NO.	RATE	NO.	RATE	NO.	RATE	NO.	RATE	NO.	RATE
JUSTICE														
JANUARY 1982	8	0.72	1	0.09	6	0.54	1	0.09	7	0.63	8	0.72	56	5.05
DECEMBER 1981	17	1.54	...	...	17	1.54	...	...	17	1.54				
INTERIOR														
JANUARY 1982	1	0.29	...	...	1	0.29	...	...	1	0.29	1	0.29	14	4.07
DECEMBER 1981	7	2.04	...	...	7	2.04	...	...	7	2.04				
AGRICULTURE														
JANUARY 1982	12	0.83	...	...	10	0.69	2	0.14	12	0.83	12	0.83	70	4.81
DECEMBER 1981	23	1.59	...	...	23	1.59	...	...	23	1.59				
COMMERCE														
JANUARY 1982	2	0.26	...	...	2	0.26	...	...	2	0.26	2	0.26	3	0.39
DECEMBER 1981	...	...	...	...	...	...	...	...	...	...				
LABOR														
JANUARY 1982	...	...	...	...	...	...	...	...	...	...	...	...	5	5.05
DECEMBER 1981	1	1.02	...	...	1	1.02	...	...	1	1.02				
HEALTH AND HUMAN SERVICES														
JANUARY 1982	3	0.32	1	0.11	1	0.11	1	0.11	2	0.22	3	0.32	15	1.60
DECEMBER 1981	2	0.21	...	...	2	0.21	...	...	2	0.21				
HOUSING & URBAN DEV														
JANUARY 1982	...	...	...	...	...	...	...	...	...	...	...	...	1	0.56
DECEMBER 1981	...	...	...	...	...	...	...	...	...	...				
TRANSPORTATION														
JANUARY 1982	7	1.13	2	0.32	3	0.49	2	0.32	5	0.81	7	1.13	34	5.57
DECEMBER 1981	11	1.80	1	0.16	10	1.64	...	...	10	1.64				
ENERGY														
JANUARY 1982	...	...	...	...	...	...	...	...	...	...	...	...	...	...
DECEMBER 1981	...	...	...	...	...	...	...	...	...	...				
EDUCATION														
JANUARY 1982	...	...	...	...	...	...	...	...	...	...	...	...	...	...
DECEMBER 1981	...	...	...	...	...	...	...	...	...	...				
INDEPENDENT AGENCIES														
JANUARY 1982	388	1.69	5	0.02	363	1.58	20	0.09	383	1.67	388	1.69	1,011	4.42
DECEMBER 1981	246	1.07	2	0.01	235	1.03	9	0.04	244	1.07				
ACTION														
JANUARY 1982	6	1.27	...	...	6	1.27	...	...	6	1.27	6	1.27	16	3.38
DECEMBER 1981	5	1.06	...	...	5	1.05	...	...	5	1.05				
ENVIRONMTL PROTECT AGCY														
JANUARY 1982	...	...	...	...	...	...	...	...	...	...	...	...	...	...
DECEMBER 1981	...	...	...	...	...	...	...	...	...	...				
EQUAL EMPLOY OPP COMM														
JANUARY 1982	...	...	...	...	...	...	...	...	...	...	...	...	...	...
DECEMBER 1981	...	...	...	...	...	...	...	...	...	...				
FEDERAL COMMUNICATNS COMM														
JANUARY 1982	...	...	...	...	...	...	...	...	...	...	...	...	...	...
DECEMBER 1981	...	...	...	...	...	...	...	...	...	...				
FEDERAL DEPOSIT INS CORP														
JANUARY 1982	...	...	...	...	...	...	...	...	...	...	...	...	...	...
DECEMBER 1981	...	...	...	...	...	...	...	...	...	...				
FED EMERGENCY MGMT AGCY														
JANUARY 1982	...	...	...	...	...	...	...	...	...	...	...	...	...	...
DECEMBER 1981	...	...	...	...	...	...	...	...	...	...				

TABLE 21 -- ACCESSIONS BY TYPE, BRANCH, AND SELECTED AGENCY, OVERSEAS, DECEMBER 1981 AND JANUARY 1982

AGENCY	TOTAL		TRANSFERS		NEW HIRES		RESTORATIONS, RETURNS TO DUTY		ACCESSIONS EXCLUDING TRANSFERS		ACCESSIONS CY 1982 TO DATE		ACCESSIONS FY 1982 TO DATE	
	NO.	RATE	NO.	RATE	NO.	RATE	NO.	RATE	NO.	RATE	NO.	RATE	NO.	RATE
FEDERAL TRADE COMM														
JANUARY 1982	...	...	...	...	...	...	...	...	...	...	...	...	...	...
DECEMBER 1981	...	...	...	...	...	...	...	...	...	...				
GENERAL SVCS ADMIN														
JANUARY 1982	1	1.09	...	...	...	...	1	1.09	1	1.09	1	1.09	2	2.15
DECEMBER 1981	...	...	...	...	...	...	...	...	...	...				
INTERNTL COMMUNICATN AGCY														
JANUARY 1982	7	0.16	...	...	1	0.02	6	0.13	7	0.16	7	0.16	41	0.92
DECEMBER 1981	11	0.25	...	...	11	0.25	...	...	11	0.25				
INTERSTATE COMMERCE COMM														
JANUARY 1982	...	...	...	...	...	...	...	...	...	...	...	...	...	...
DECEMBER 1981	...	...	...	...	...	...	...	...	...	...				
NATL AERO SPACE ADMIN														
JANUARY 1982	...	...	...	...	...	...	...	...	...	...	...	...	...	...
DECEMBER 1981	...	...	...	...	...	...	...	...	...	...				
NATL LABOR RELATIONS BD														
JANUARY 1982	...	...	...	...	...	...	...	...	...	...	...	...	...	...
DECEMBER 1981	...	...	...	...	...	...	...	...	...	...				
NUCLEAR REGULATORY COMM														
JANUARY 1982	...	...	...	...	...	...	...	...	...	...	...	...	...	...
DECEMBER 1981	...	...	...	...	...	...	...	...	...	...				
OFFICE OF PERSONNEL MGMT														
JANUARY 1982	...	...	...	...	...	...	...	...	...	...	...	...	...	...
DECEMBER 1981	...	...	...	...	...	...	...	...	...	...				
PANAMA CANAL COMMISSION														
JANUARY 1982	315	3.51	5	0.06	303	3.46	8	0.09	311	3.55	315	3.51	785	9.06
DECEMBER 1981	199	2.30	2	0.02	190	2.19	7	0.08	197	2.28				
RAILROAD RETIREMENT BOARD														
JANUARY 1982	...	...	...	...	...	...	...	...	...	...	...	...	...	...
DECEMBER 1981	...	...	...	...	...	...	...	...	...	...				
SECURITIES & EXCHNGE COMM														
JANUARY 1982	...	...	...	...	...	...	...	...	...	...	...	...	...	...
DECEMBER 1981	...	...	...	...	...	...	...	...	...	...				
SMALL BUSINESS ADMIN														
JANUARY 1982	16	16.93	...	...	15	15.87	1	1.06	16	16.93	16	16.84	22	23.91
DECEMBER 1981	1	1.14	...	...	...	...	1	1.14	1	1.14				
SMITHSONIAN, SUMMARY														
JANUARY 1982	...	...	...	...	...	...	...	...	...	...	...	...	...	...
DECEMBER 1981	...	...	...	...	...	...	...	...	...	...				
TENNESSEE VALLEY AUTH														
JANUARY 1982	...	...	...	...	...	...	...	...	...	...	...	...	...	...
DECEMBER 1981	...	...	...	...	...	...	...	...	...	...				
US INTNATL DEV COOP AGCY														
JANUARY 1982	24	0.75	...	...	24	0.75	...	...	24	0.75	24	0.75	53	1.64
DECEMBER 1981	12	0.37	...	...	12	0.37	...	...	12	0.37				
US POSTAL SERVICE														
JANUARY 1982	10	0.34	...	...	6	0.20	4	0.14	10	0.34	10	0.34	35	1.19
DECEMBER 1981	9	0.31	...	...	8	0.27	1	0.03	9	0.31				
VETERANS ADMINISTRATION														
JANUARY 1982	7	0.30	...	...	7	0.30	...	...	7	0.30	7	0.30	45	1.94
DECEMBER 1981	6	0.26	...	...	6	0.26	...	...	6	0.26				

TABLE 22 -- SEPARATIONS BY TYPE, BRANCH, AND SELECTED AGENCY, ALL AREAS, DECEMBER 1981 AND JANUARY 1982

AGENCY	TOTAL		TRANSFERS		QUITS		OTHER SEPARATIONS		SEPARATIONS EXCLUDING TRANSFERS		SEPARATNS CY 1982 TO DATE		SEPARATNS FY 1982 TO DATE	
	NO.	RATE	NO.	RATE	NO.	RATE	NO.	RATE	NO.	RATE	NO.	RATE	NO.	RATE
TOTAL, ALL AGENCIES														
JANUARY 1982	50,351	1.79	2,031	0.07	11,182	0.40	37,138	1.32	48,320	1.71	50,351	1.79	179,329	6.36
DECEMBER 1981	38,964	1.38	2,221	0.08	11,738	0.41	25,035	0.89	36,743	1.30				
LEGISLATIVE BRANCH														
JANUARY 1982	635	3.27	13	0.07	46	0.24	576	2.97	622	3.21	635	3.27	1,279	6.58
DECEMBER 1981	193	0.99	9	0.05	43	0.22	141	0.73	184	0.95				
GENERAL ACCOUNTING OFC														
JANUARY 1982	57	1.08	7	0.13	22	0.42	28	0.53	50	0.95	57	1.08	313	5.94
DECEMBER 1981	57	1.08	7	0.13	22	0.42	28	0.53	50	0.95				
GOVERNMENT PRINTING OFC														
JANUARY 1982	72	1.15	5	0.08	16	0.25	51	0.81	67	1.07	72	1.15	228	3.61
DECEMBER 1981	55	0.87	...	...	12	0.19	43	0.68	55	0.87				
LIBRARY OF CONGRESS														
JANUARY 1982	478	9.25	...	...	...	...	478	9.25	478	9.25	478	9.25	609	11.78
DECEMBER 1981	49	0.95	...	...	...	...	49	0.95	49	0.95				
JUDICIAL BRANCH														
JANUARY 1982	...	...	...	...	...	...	...	...	...	...	...	...	...	...
DECEMBER 1981	...	...	...	...	...	...	...	...	...	...				
EXECUTIVE BRANCH														
JANUARY 1982	49,716	1.78	2,018	0.07	11,136	0.40	36,562	1.31	47,698	1.70	49,716	1.78	178,350	6.36
DECEMBER 1981	38,771	1.38	2,212	0.08	11,665	0.42	24,894	0.89	36,559	1.30				
EXEC OFC OF THE PRESIDENT														
JANUARY 1982	60	3.63	14	0.85	23	1.39	23	1.39	46	2.78	60	3.63	239	14.35
DECEMBER 1981	26	1.55	11	0.66	9	0.54	6	0.36	15	0.90				
EXECUTIVE DEPARTMENTS														
JANUARY 1982	22,397	1.32	1,524	0.09	7,123	0.42	13,750	0.81	20,873	1.23	22,397	1.32	108,643	6.36
DECEMBER 1981	25,378	1.49	1,691	0.10	7,600	0.45	16,087	0.94	23,687	1.39				
STATE														
JANUARY 1982	253	1.08	8	0.03	103	0.45	142	0.60	248	1.05	253	1.08	1,158	4.90
DECEMBER 1981	235	0.99	11	0.05	112	0.47	112	0.47	224	0.95				
TREASURY														
JANUARY 1982	2,568	2.13	167	0.14	1,130	0.94	1,271	1.05	2,401	1.99	2,568	2.13	9,978	8.31
DECEMBER 1981	2,054	1.73	231	0.19	1,248	1.05	575	0.48	1,823	1.54				
DEFENSE, TOTAL														
JANUARY 1982	10,603	1.05	460	0.05	2,941	0.29	7,202	0.71	10,143	1.01	10,603	1.05	43,004	4.28
DECEMBER 1981	11,772	1.17	815	0.08	3,591	0.36	7,366	0.73	10,957	1.09				
DEPT OF THE ARMY														
JANUARY 1982	2,641	0.73	18	...	979	0.27	1,644	0.46	2,623	0.73	2,641	0.73	13,899	3.87
DECEMBER 1981	4,860	1.35	216	0.06	1,678	0.47	2,966	0.82	4,644	1.29				
DEPT OF THE NAVY														
JANUARY 1982	3,918	1.19	27	0.01	941	0.29	2,950	0.90	3,891	1.19	3,918	1.19	13,726	4.19
DECEMBER 1981	2,798	0.85	195	0.06	900	0.27	1,703	0.52	2,603	0.79				
DEPT OF THE AIR FORCE														
JANUARY 1982	3,132	1.31	258	0.11	715	0.30	2,159	0.90	2,874	1.20	3,132	1.31	11,720	4.91
DECEMBER 1981	3,132	1.31	258	0.11	715	0.30	2,159	0.90	2,874	1.20				
DEFENSE LOG AGCY														
JANUARY 1982	513	1.09	104	0.22	151	0.32	258	0.55	409	0.87	513	1.09	2,055	4.37
DECEMBER 1981	604	1.28	94	0.20	128	0.27	382	0.81	510	1.08				
OTHER DEFENSE ACTIVITIES														
JANUARY 1982	399	1.19	53	0.16	155	0.46	191	0.57	346	1.04	399	1.19	1,604	4.82
DECEMBER 1981	378	1.13	52	0.16	170	0.51	156	0.47	326	0.98				

TABLE 22 -- SEPARATIONS BY TYPE, BRANCH, AND SELECTED AGENCY, ALL AREAS, DECEMBER 1981 AND JANUARY 1982

AGENCY	TOTAL		TRANSFERS		QUITS		OTHER SEPARATIONS		SEPARATIONS EXCLUDING TRANSFERS		SEPARATNS CY 1982 TO DATE		SEPARATNS FY 1982 TO DATE	
	NO.	RATE	NO.	RATE	NO.	RATE	NO.	RATE	NO.	RATE	NO.	RATE	NO.	RATE
JUSTICE														
JANUARY 1982	599	1.10	35	0.06	253	0.46	311	0.57	564	1.03	599	1.10	2,099	3.82
DECEMBER 1981	401	0.73	35	0.06	191	0.35	175	0.32	366	0.67				
INTERIOR														
JANUARY 1982	1,164	1.56	84	0.11	258	0.36	812	1.09	1,080	1.45	1,164	1.56	7,477	9.87
DECEMBER 1981	1,144	1.52	73	0.10	283	0.38	788	1.05	1,071	1.42				
AGRICULTURE														
JANUARY 1982	2,446	2.12	216	0.19	1,330	1.13	930	0.81	2,230	1.93	2,446	2.12	20,942	17.64
DECEMBER 1981	3,666	3.12	96	0.08	523	0.44	3,047	2.59	3,570	3.04				
COMMERCE														
JANUARY 1982	1,274	3.57	33	0.09	134	0.38	1,107	3.10	1,241	3.48	1,274	3.57	5,972	16.42
DECEMBER 1981	1,359	3.75	52	0.14	166	0.46	1,141	3.15	1,307	3.61				
LABOR														
JANUARY 1982	864	4.30	92	0.46	529	2.63	243	1.21	772	3.84	864	4.30	1,835	8.81
DECEMBER 1981	250	1.21	32	0.15	163	0.79	55	0.27	218	1.06				
HEALTH AND HUMAN SERVICES														
JANUARY 1982	1,249	0.84	302	0.20	118	0.08	829	0.56	947	0.64	1,249	0.84	9,829	6.54
DECEMBER 1981	2,516	1.68	99	0.07	585	0.39	1,832	1.22	2,417	1.61				
HOUSING & URBAN DEV														
JANUARY 1982	223	1.46	28	0.18	61	0.40	134	0.88	195	1.28	223	1.46	759	5.01
DECEMBER 1981	209	1.36	32	0.21	41	0.27	136	0.88	177	1.15				
TRANSPORTATION														
JANUARY 1982	827	1.35	63	0.10	189	0.31	575	0.94	764	1.25	827	1.35	3,711	6.08
DECEMBER 1981	1,401	2.29	133	0.22	566	0.92	702	1.15	1,268	2.07				
ENERGY														
JANUARY 1982	247	1.31	18	0.10	93	0.49	135	0.72	229	1.21	247	1.31	1,517	7.99
DECEMBER 1981	305	1.61	79	0.42	113	0.60	113	0.60	226	1.19				
EDUCATION														
JANUARY 1982	77	1.29	18	0.30	1	0.02	58	0.97	59	0.99	77	1.29	382	6.27
DECEMBER 1981	66	1.09	3	0.05	18	0.30	45	0.74	63	1.04				
INDEPENDENT AGENCIES														
JANUARY 1982	27,259	2.49	480	0.04	3,990	0.36	22,789	2.08	26,779	2.45	27,259	2.49	69,468	6.35
DECEMBER 1981	13,357	1.22	510	0.05	4,055	0.37	8,801	0.80	12,857	1.17				
ACTION														
JANUARY 1982	45	2.79	19	1.18	3	0.19	23	1.42	26	1.61	45	2.79	412	24.80
DECEMBER 1981	41	2.52	9	0.55	8	0.49	24	1.48	32	1.97				
ENVIRONMTL PROTECT AGCY														
JANUARY 1982	170	1.36	19	0.15	66	0.53	85	0.68	151	1.21	170	1.36	886	7.06
DECEMBER 1981	178	1.42	21	0.17	76	0.61	81	0.65	157	1.25				
EQUAL EMPLOY OPP COMM														
JANUARY 1982	34	1.03	10	0.30	14	0.42	10	0.30	24	0.73	34	1.03	128	3.84
DECEMBER 1981	15	0.45	4	0.12	8	0.24	3	0.09	11	0.33				
FEDERAL COMMUNICATNS COMM														
JANUARY 1982	19	0.93	4	0.19	10	0.49	5	0.24	15	0.73	19	0.93	75	3.64
DECEMBER 1981	19	0.92	2	0.10	9	0.44	8	0.39	17	0.82				
FEDERAL DEPOSIT INS CORP														
JANUARY 1982	38	1.15	...	...	17	0.52	21	0.64	38	1.15	38	1.15	170	5.13
DECEMBER 1981	50	1.51	1	0.03	17	0.51	32	0.96	49	1.48				
FED EMERGENCY MGMT AGCY														
JANUARY 1982	25	1.08	2	0.09	19	0.82	4	0.17	23	0.99	25	1.08	75	3.22
DECEMBER 1981	25	1.08	2	0.09	19	0.82	4	0.17	23	0.99				

TABLE 22 -- SEPARATIONS BY TYPE, BRANCH, AND SELECTED AGENCY, ALL AREAS, DECEMBER 1981 AND JANUARY 1982

AGENCY	TOTAL		TRANSFERS		QUITS		OTHER SEPARATIONS		SEPARATIONS EXCLUDING TRANSFERS		SEPARATNS CY 1982 TO DATE		SEPARATNS FY 1982 TO DATE	
	NO.	RATE	NO.	RATE	NO.	RATE	NO.	RATE	NO.	RATE	NO.	RATE	NO.	RATE
FEDERAL TRADE COMM														
JANUARY 1982	33	1.98	3	0.18	6	0.36	24	1.44	30	1.30	33	1.98	164	9.77
DECEMBER 1981	26	1.55	2	0.12	17	1.01	7	0.42	24	1.43				
GENERAL SVCS ADMIN														
JANUARY 1982	515	1.57	109	0.33	151	0.46	255	0.78	406	1.24	515	1.57	2,227	6.70
DECEMBER 1981	677	2.03	119	0.36	218	0.66	340	1.02	558	1.68				
INTERNTL COMMUNICATN AGCY														
JANUARY 1982	74	0.95	4	0.05	1	0.01	69	0.88	70	0.90	74	0.95	230	2.94
DECEMBER 1981	61	0.78	2	0.03	8	0.10	51	0.65	59	0.75				
INTERSTATE COMMERCE COMM														
JANUARY 1982	18	1.10	6	0.37	7	0.43	5	0.31	12	0.73	18	1.10	91	5.49
DECEMBER 1981	26	1.57	8	0.48	5	0.30	13	0.78	18	1.09				
NATL AERO SPACE ADMIN														
JANUARY 1982	473	2.08	15	0.07	57	0.25	401	1.77	458	2.02	473	2.08	1,294	5.66
DECEMBER 1981	473	2.07	15	0.07	57	0.25	401	1.75	458	2.00				
NATL LABOR RELATIONS BD														
JANUARY 1982	38	1.35	3	0.11	15	0.53	20	0.71	35	1.25	38	1.35	159	5.58
DECEMBER 1981	52	1.82	4	0.14	13	0.46	35	1.23	48	1.68				
NUCLEAR REGULATORY COMM														
JANUARY 1982	29	0.82	...	...	29	0.82	...	...	29	0.82	29	0.82	95	2.69
DECEMBER 1981	14	0.40	1	0.03	10	0.28	3	0.08	13	0.37				
OFFICE OF PERSONNEL MGMT														
JANUARY 1982	159	2.13	48	0.64	58	0.78	53	0.71	111	1.49	159	2.13	596	7.99
DECEMBER 1981	147	1.93	49	0.64	50	0.66	48	0.63	98	1.29				
PANAMA CANAL COMMISSION														
JANUARY 1982	257	2.93	3	0.03	10	0.11	244	2.78	254	2.89	257	2.93	455	5.24
DECEMBER 1981	64	0.74	1	0.01	10	0.12	53	0.61	63	0.73				
RAILROAD RETIREMENT BOARD														
JANUARY 1982	26	1.64	1	0.06	13	0.82	12	0.76	25	1.58	26	1.64	89	5.55
DECEMBER 1981	28	1.74	5	0.31	10	0.62	13	0.81	23	1.43				
SECURITIES & EXCHNGE COMM														
JANUARY 1982	30	1.61	1	0.05	22	1.18	7	0.38	29	1.56	30	1.61	123	6.54
DECEMBER 1981	18	0.96	2	0.11	14	0.74	2	0.11	16	0.85				
SMALL BUSINESS ADMIN														
JANUARY 1982	106	2.07	4	0.08	36	0.70	66	1.29	102	2.00	106	2.07	356	6.97
DECEMBER 1981	78	1.52	10	0.20	29	0.57	39	0.76	68	1.33				
SMITHSONIAN, SUMMARY														
JANUARY 1982	58	1.37	2	0.05	24	0.57	32	0.75	56	1.32	58	1.37	268	6.29
DECEMBER 1981	52	1.22	1	0.02	25	0.59	26	0.61	51	1.19				
TENNESSEE VALLEY AUTH														
JANUARY 1982	2,167	4.67	8	0.02	338	0.73	1,821	3.93	2,159	4.66	2,167	4.67	9,141	19.28
DECEMBER 1981	2,193	4.63	6	0.01	470	0.99	1,717	3.62	2,187	4.62				
US INTNATL DEV COOP AGCY														
JANUARY 1982	99	1.73	5	0.09	20	0.35	74	1.29	94	1.64	99	1.73	307	5.33
DECEMBER 1981	83	1.44	8	0.14	16	0.28	59	1.02	75	1.30				
US POSTAL SERVICE														
JANUARY 1982	16,871	2.53	27	...	951	0.14	15,893	2.38	16,844	2.52	16,871	2.53	29,961	4.49
DECEMBER 1981	4,528	0.68	31	...	1,232	0.18	3,265	0.49	4,497	0.67				
VETERANS ADMINISTRATION														
JANUARY 1982	5,603	2.41	142	0.06	1,963	0.84	3,498	1.50	5,461	2.35	5,603	2.41	20,717	8.92
DECEMBER 1981	4,250	1.83	150	0.06	1,609	0.69	2,491	1.07	4,100	1.76				

TABLE 23 -- SEPARATIONS BY TYPE, BRANCH, AND SELECTED AGENCY, UNITED STATES, DECEMBER 1981 AND JANUARY 1982

AGENCY	TOTAL		TRANSFERS		QUITS		OTHER SEPARATIONS		SEPARATIONS EXCLUDING TRANSFERS		SEPARATNS CY 1982 TO DATE		SEPARATNS FY 1982 TO DATE	
	NO.	RATE	NO.	RATE	NO.	RATE	NO.	RATE	NO.	RATE	NO.	RATE	NO.	RATE
TOTAL, ALL AGENCIES														
JANUARY 1982	48,838	1.82	1,996	0.07	10,577	0.39	36,265	1.35	46,842	1.74	48,838	1.82	173,011	6.42
DECEMBER 1981	37,345	1.39	2,176	0.08	10,804	0.40	24,365	0.90	35,169	1.31				
LEGISLATIVE BRANCH														
JANUARY 1982	635	3.29	13	0.07	46	0.24	576	2.98	622	3.22	635	3.29	1,277	6.60
DECEMBER 1981	193	1.00	9	0.05	43	0.22	141	0.73	184	0.95				
GENERAL ACCOUNTING OFC														
JANUARY 1982	57	1.10	7	0.13	22	0.42	28	0.54	50	0.96	57	1.10	311	5.99
DECEMBER 1981	57	1.10	7	0.13	22	0.42	28	0.54	50	0.96				
GOVERNMENT PRINTING OFC														
JANUARY 1982	72	1.15	5	0.08	16	0.25	51	0.81	67	1.07	72	1.15	228	3.61
DECEMBER 1981	55	0.87	...	...	12	0.19	43	0.68	55	0.87				
LIBRARY OF CONGRESS														
JANUARY 1982	478	9.26	...	...	...	...	478	9.26	478	9.26	478	9.26	609	11.80
DECEMBER 1981	49	0.95	...	...	...	...	49	0.95	49	0.95				
JUDICIAL BRANCH														
JANUARY 1982	...	...	...	...	...	...	...	...	...	...	...	...	...	...
DECEMBER 1981	...	...	...	...	...	...	...	...	...	...				
EXECUTIVE BRANCH														
JANUARY 1982	48,203	1.81	1,983	0.07	10,531	0.39	35,689	1.34	46,220	1.73	48,203	1.81	171,734	6.42
DECEMBER 1981	37,152	1.39	2,167	0.08	10,761	0.40	24,224	0.91	34,985	1.31				
EXEC OFC OF THE PRESIDENT														
JANUARY 1982	60	3.64	14	0.85	23	1.39	23	1.39	46	2.79	60	3.64	239	14.39
DECEMBER 1981	26	1.56	11	0.66	9	0.54	6	0.36	15	0.90				
EXECUTIVE DEPARTMENTS														
JANUARY 1982	21,252	1.33	1,499	0.09	6,546	0.41	13,207	0.83	19,753	1.24	21,252	1.33	102,879	6.43
DECEMBER 1981	23,922	1.50	1,647	0.10	6,718	0.42	15,557	0.97	22,275	1.39				
STATE														
JANUARY 1982	129	1.57	6	0.07	44	0.54	79	0.96	123	1.50	129	1.57	686	8.38
DECEMBER 1981	141	1.72	9	0.11	65	0.79	67	0.82	132	1.61				
TREASURY														
JANUARY 1982	2,560	2.14	167	0.14	1,129	0.94	1,264	1.06	2,393	2.00	2,560	2.14	9,952	8.36
DECEMBER 1981	2,048	1.74	230	0.20	1,247	1.05	571	0.49	1,818	1.55				
DEFENSE, TOTAL														
JANUARY 1982	9,648	1.04	440	0.05	2,439	0.26	6,769	0.73	9,208	1.00	9,648	1.04	37,950	4.12
DECEMBER 1981	10,456	1.13	777	0.08	2,771	0.30	6,908	0.75	9,679	1.05				
DEPT OF THE ARMY														
JANUARY 1982	2,131	0.66	18	0.01	691	0.21	1,422	0.44	2,113	0.66	2,131	0.65	11,629	3.63
DECEMBER 1981	4,233	1.32	210	0.07	1,221	0.38	2,802	0.87	4,023	1.25				
DEPT OF THE NAVY														
JANUARY 1982	3,851	1.26	22	0.01	923	0.30	2,906	0.95	3,829	1.25	3,851	1.26	12,709	4.16
DECEMBER 1981	2,524	0.83	180	0.06	762	0.25	1,582	0.52	2,344	0.77				
DEPT OF THE AIR FORCE														
JANUARY 1982	2,855	1.26	243	0.11	597	0.26	2,015	0.89	2,612	1.15	2,855	1.26	10,548	4.67
DECEMBER 1981	2,855	1.26	243	0.11	597	0.26	2,015	0.89	2,612	1.15				
DEFENSE LOG AGCY														
JANUARY 1982	513	1.10	104	0.22	151	0.32	258	0.55	409	0.88	513	1.10	2,050	4.40
DECEMBER 1981	603	1.29	94	0.20	127	0.27	382	0.82	509	1.09				
OTHER DEFENSE ACTIVITIES														
JANUARY 1982	298	1.28	53	0.23	77	0.33	168	0.72	245	1.06	298	1.28	1,014	4.39
DECEMBER 1981	241	1.04	50	0.22	64	0.28	127	0.55	191	0.82				

TABLE 23 -- SEPARATIONS BY TYPE, BRANCH, AND SELECTED AGENCY, UNITED STATES, DECEMBER 1981 AND JANUARY 1982

AGENCY	TOTAL		TRANSFERS		QUITS		OTHER SEPARATIONS		SEPARATIONS EX-CLUDING TRANSFERS		SEPARATNS CY 1982 TO DATE		SEPARATNS FY 1982 TO DATE	
	NO.	RATE	NO.	RATE	NO.	RATE	NO.	RATE	NO.	RATE	NO.	RATE	NO.	RATE
JUSTICE											567	1.06	2,020	3.76
JANUARY 1982	567	1.06	35	0.07	250	0.47	282	0.53	532	0.99				
DECEMBER 1981	392	0.73	35	0.07	187	0.35	170	0.32	357	0.66				
INTERIOR											1,162	1.57	7,457	9.89
JANUARY 1982	1,162	1.57	84	0.11	268	0.36	810	1.09	1,078	1.45				
DECEMBER 1981	1,138	1.52	71	0.09	280	0.37	787	1.05	1,067	1.42				
AGRICULTURE											2,440	2.14	20,890	17.82
JANUARY 1982	2,440	2.14	215	0.19	1,296	1.14	929	0.82	2,225	1.95				
DECEMBER 1981	3,648	3.14	95	0.08	518	0.45	3,035	2.61	3,553	3.06				
COMMERCE											1,272	3.64	5,959	16.76
JANUARY 1982	1,272	3.64	33	0.09	133	0.38	1,106	3.17	1,239	3.55				
DECEMBER 1981	1,359	3.64	52	0.15	166	0.47	1,141	3.22	1,307	3.69				
LABOR											864	4.32	1,800	8.82
JANUARY 1982	864	4.32	92	0.46	529	2.64	243	1.21	772	3.86				
DECEMBER 1981	250	1.22	32	0.16	163	0.79	55	0.27	218	1.06				
HEALTH AND HUMAN SERVICES											1,244	0.84	9,800	5.56
JANUARY 1982	1,244	0.84	301	0.20	116	0.08	827	0.56	943	0.64				
DECEMBER 1981	2,514	1.69	99	0.07	584	0.39	1,831	1.23	2,415	1.62				
HOUSING & URBAN DEV											221	1.47	760	5.01
JANUARY 1982	221	1.47	28	0.19	61	0.41	132	0.88	193	1.28				
DECEMBER 1981	205	1.35	32	0.21	40	0.26	133	0.88	173	1.14				
TRANSPORTATION											821	1.35	3,697	6.12
JANUARY 1982	821	1.35	62	0.10	187	0.31	572	0.94	759	1.25				
DECEMBER 1981	1,400	2.31	133	0.22	566	0.93	701	1.16	1,267	2.09				
ENERGY											247	1.31	1,516	7.98
JANUARY 1982	247	1.31	18	0.10	93	0.49	136	0.72	229	1.21				
DECEMBER 1981	305	1.61	79	0.42	113	0.60	113	0.60	226	1.19				
EDUCATION											77	1.29	382	6.27
JANUARY 1982	77	1.29	18	0.30	1	0.02	58	0.97	59	0.99				
DECEMBER 1981	66	1.09	3	0.05	18	0.30	45	0.74	63	1.04				
INDEPENDENT AGENCIES											26,891	2.51	68,616	6.40
JANUARY 1982	26,891	2.51	470	0.04	3,962	0.37	22,459	2.10	26,421	2.47				
DECEMBER 1981	13,204	1.23	509	0.05	4,034	0.38	8,661	0.81	12,695	1.18				
ACTION											37	3.23	376	31.65
JANUARY 1982	37	3.24	13	1.14	3	0.26	21	1.84	24	2.10				
DECEMBER 1981	35	3.04	9	0.78	8	0.69	18	1.56	26	2.26				
ENVIRONMTL PROTECT AGCY											170	1.36	886	7.07
JANUARY 1982	170	1.36	19	0.15	66	0.53	85	0.68	151	1.21				
DECEMBER 1981	178	1.42	21	0.17	76	0.61	81	0.65	157	1.25				
EQUAL EMPLOY OPP COMM											34	1.03	128	3.84
JANUARY 1982	34	1.03	10	0.30	14	0.42	10	0.30	24	0.73				
DECEMBER 1981	15	0.45	4	0.12	8	0.24	3	0.09	11	0.33				
FEDERAL COMMUNICATNS COMM											19	0.93	75	3.65
JANUARY 1982	19	0.93	4	0.20	10	0.49	5	0.24	15	0.73				
DECEMBER 1981	19	0.92	2	0.10	9	0.44	8	0.39	17	0.83				
FEDERAL DEPOSIT INS CORP											38	1.17	168	5.14
JANUARY 1982	38	1.17	...	...	17	0.52	21	0.65	38	1.17				
DECEMBER 1981	50	1.53	1	0.03	17	0.52	32	0.98	49	1.50				
FED EMERGENCY MGMT AGCY											25	1.08	75	3.22
JANUARY 1982	25	1.08	2	0.09	19	0.82	4	0.17	23	0.99				
DECEMBER 1981	25	1.08	2	0.09	19	0.82	4	0.17	23	0.99				

TABLE 23 -- SEPARATIONS BY TYPE, BRANCH, AND SELECTED AGENCY, UNITED STATES, DECEMBER 1981 AND JANUARY 1982

AGENCY	TOTAL		TRANSFERS		QUITS		OTHER SEPARATIONS		SEPARATIONS EXCLUDING TRANSFERS		SEPARATNS CY 1982 TO DATE		SEPARATNS FY 1982 TO DATE	
	NO.	RATE	NO.	RATE	NO.	RATE	NO.	RATE	NO.	RATE	NO.	RATE	NO.	RATE
FEDERAL TRADE COMM											33	1.98	164	9.77
JANUARY 1982	33	1.98	3	0.18	6	0.36	24	1.44	30	1.80				
DECEMBER 1981	26	1.55	2	0.12	17	1.01	7	0.42	24	1.43				
GENERAL SVCS ADMIN											514	1.57	2,221	6.70
JANUARY 1982	514	1.57	109	0.33	151	0.46	254	0.78	405	1.24				
DECEMBER 1981	676	2.04	119	0.36	218	0.66	339	1.02	557	1.68				
INTERNTL COMMUNICATN AGCY											49	1.45	134	3.98
JANUARY 1982	49	1.45	4	0.12	1	0.03	44	1.31	45	1.34				
DECEMBER 1981	33	0.97	2	0.06	7	0.21	24	0.71	31	0.92				
INTERSTATE COMMERCE COMM											18	1.10	91	5.49
JANUARY 1982	18	1.10	6	0.37	7	0.43	5	0.31	12	0.73				
DECEMBER 1981	26	1.57	8	0.48	5	0.30	13	0.78	18	1.09				
NATL AERO SPACE ADMIN											473	2.08	1,294	5.66
JANUARY 1982	473	2.08	15	0.07	57	0.25	401	1.77	458	2.02				
DECEMBER 1981	473	2.07	15	0.07	57	0.25	401	1.76	459	2.00				
NATL LABOR RELATIONS BD											37	1.33	156	5.51
JANUARY 1982	37	1.33	3	0.11	14	0.50	20	0.72	34	1.22				
DECEMBER 1981	51	1.80	4	0.14	13	0.46	34	1.20	47	1.66				
NUCLEAR REGULATORY COMM											29	0.82	95	2.69
JANUARY 1982	29	0.82	...	...	29	0.82	...	...	29	0.82				
DECEMBER 1981	14	0.40	1	0.03	10	0.28	3	0.08	13	0.37				
OFFICE OF PERSONNEL MGMT											159	2.14	606	8.01
JANUARY 1982	159	2.14	48	0.65	58	0.78	53	0.71	111	1.49				
DECEMBER 1981	147	1.94	49	0.65	50	0.66	48	0.63	98	1.29				
PANAMA CANAL COMMISSION											2	11.11	6	31.58
JANUARY 1982	2	11.43	...	...	...	...	2	11.43	2	11.43				
DECEMBER 1981	...	...	...	...	...	...	...	...	...	...				
RAILROAD RETIREMENT BOARD											26	1.64	89	5.55
JANUARY 1982	26	1.64	1	0.06	13	0.82	12	0.76	25	1.58				
DECEMBER 1981	28	1.74	5	0.31	10	0.62	13	0.81	23	1.43				
SECURITIES & EXCHNGE COMM											30	1.61	123	6.54
JANUARY 1982	30	1.61	1	0.05	22	1.18	7	0.38	29	1.56				
DECEMBER 1981	18	0.96	2	0.11	14	0.74	2	0.11	16	0.85				
SMALL BUSINESS ADMIN											105	2.09	350	6.98
JANUARY 1982	105	2.09	3	0.06	36	0.72	66	1.32	102	2.03				
DECEMBER 1981	75	1.49	10	0.20	28	0.56	37	0.74	65	1.29				
SMITHSONIAN, SUMMARY											58	1.40	263	6.32
JANUARY 1982	58	1.40	2	0.05	24	0.58	32	0.77	56	1.35				
DECEMBER 1981	51	1.22	1	0.02	25	0.60	25	0.60	50	1.20				
TENNESSEE VALLEY AUTH											2,167	4.67	9,141	19.28
JANUARY 1982	2,167	4.68	8	0.02	338	0.73	1,821	3.93	2,159	4.66				
DECEMBER 1981	2,193	4.63	6	0.01	470	0.99	1,717	3.62	2,187	4.62				
US INTNATL DEV COOP AGCY											59	2.35	175	6.91
JANUARY 1982	59	2.35	5	0.20	14	0.56	40	1.60	54	2.15				
DECEMBER 1981	52	2.04	8	0.31	15	0.59	29	1.14	44	1.73				
US POSTAL SERVICE											16,853	2.54	29,922	4.51
JANUARY 1982	16,853	2.54	27	...	949	0.14	15,877	2.39	16,826	2.53				
DECEMBER 1981	4,520	0.68	31	...	1,231	0.18	3,258	0.49	4,489	0.67				
VETERANS ADMINISTRATION											5,588	2.43	20,646	8.97
JANUARY 1982	5,588	2.43	142	0.06	1,958	0.85	3,488	1.52	5,446	2.37				
DECEMBER 1981	4,232	1.84	150	0.07	1,603	0.70	2,479	1.08	4,082	1.77				

TABLE 24 -- SEPARATIONS BY TYPE, BRANCH, AND SELECTED AGENCY, WASHINGTON, D.C. SMSA, DECEMBER 1981 AND JANUARY 1982

AGENCY	TOTAL		TRANSFERS		QUITS		OTHER SEPARATIONS		SEPARATIONS EXCLUDING TRANSFERS		SEPARATNS CY 1982 TO DATE		SEPARATNS FY 1982 TO DATE	
	NO.	RATE	NO.	RATE	NO.	RATE	NO.	RATE	NO.	RATE	NO.	RATE	NO.	RATE
TOTAL, ALL AGENCIES														
JANUARY 1982	4,633	1.41	459	0.14	1,327	0.40	2,847	0.87	4,174	1.27	4,633	1.41	18,056	5.49
DECEMBER 1981	3,901	1.18	484	0.15	1,274	0.39	2,143	0.65	3,417	1.04				
LEGISLATIVE BRANCH														
JANUARY 1982	615	3.61	11	0.06	34	0.20	570	3.35	604	3.55	615	3.61	1,126	6.60
DECEMBER 1981	150	0.88	7	0.04	33	0.19	110	0.65	143	0.84				
GENERAL ACCOUNTING OFC														
JANUARY 1982	40	1.19	5	0.15	12	0.36	23	0.69	35	1.04	40	1.19	212	6.32
DECEMBER 1981	40	1.19	5	0.15	12	0.36	23	0.69	35	1.04				
GOVERNMENT PRINTING OFC														
JANUARY 1982	69	1.18	5	0.09	14	0.24	50	0.86	64	1.10	69	1.18	176	3.01
DECEMBER 1981	29	0.50	...	...	12	0.20	17	0.29	29	0.50				
LIBRARY OF CONGRESS														
JANUARY 1982	478	9.26	...	...	...	...	478	9.26	478	9.26	478	9.26	609	11.80
DECEMBER 1981	49	0.95	...	...	...	...	49	0.95	49	0.95				
JUDICIAL BRANCH														
JANUARY 1982	...	...	...	...	...	...	...	...	...	...	...	...	...	...
DECEMBER 1981	...	...	...	...	...	...	...	...	...	...				
EXECUTIVE BRANCH														
JANUARY 1982	4,018	1.29	448	0.14	1,293	0.42	2,277	0.73	3,570	1.15	4,018	1.29	16,930	5.43
DECEMBER 1981	3,751	1.20	477	0.15	1,241	0.40	2,033	0.65	3,274	1.05				
EXEC OFC OF THE PRESIDENT														
JANUARY 1982	60	3.64	14	0.85	23	1.39	23	1.39	46	2.79	60	3.64	239	14.39
DECEMBER 1981	26	1.56	11	0.66	9	0.54	6	0.36	15	0.90				
EXECUTIVE DEPARTMENTS														
JANUARY 1982	2,614	1.15	296	0.13	883	0.39	1,435	0.63	2,318	1.02	2,614	1.15	11,070	4.85
DECEMBER 1981	2,261	0.99	308	0.13	849	0.37	1,104	0.48	1,953	0.85				
STATE														
JANUARY 1982	93	1.28	4	0.05	33	0.45	56	0.77	89	1.22	93	1.28	487	6.73
DECEMBER 1981	94	1.29	5	0.07	54	0.74	35	0.48	89	1.22				
TREASURY														
JANUARY 1982	197	1.13	18	0.10	50	0.29	129	0.74	179	1.03	197	1.13	968	5.52
DECEMBER 1981	186	1.06	46	0.26	70	0.40	70	0.40	140	0.80				
DEFENSE, TOTAL														
JANUARY 1982	606	0.74	45	0.05	201	0.25	360	0.44	561	0.68	606	0.74	3,298	4.04
DECEMBER 1981	735	0.90	92	0.11	266	0.32	377	0.46	643	0.79				
DEPT OF THE ARMY														
JANUARY 1982	88	0.34	4	0.02	46	0.18	38	0.14	84	0.32	88	0.34	918	3.52
DECEMBER 1981	242	0.93	27	0.10	95	0.36	120	0.46	215	0.82				
DEPT OF THE NAVY														
JANUARY 1982	266	0.75	6	0.02	75	0.21	185	0.52	260	0.74	266	0.75	1,370	3.88
DECEMBER 1981	266	0.75	28	0.08	101	0.29	137	0.39	238	0.67				
DEPT OF THE AIR FORCE														
JANUARY 1982	85	1.31	12	0.19	30	0.46	43	0.66	73	1.13	85	1.31	386	6.04
DECEMBER 1981	85	1.33	12	0.19	30	0.47	43	0.67	73	1.14				
DEFENSE LOG AGCY														
JANUARY 1982	32	1.24	10	0.39	10	0.39	12	0.47	22	0.85	32	1.24	128	5.01
DECEMBER 1981	36	1.40	12	0.47	10	0.39	14	0.55	24	0.94				
OTHER DEFENSE ACTIVITIES														
JANUARY 1982	135	1.19	13	0.11	40	0.35	82	0.72	122	1.07	135	1.19	496	4.39
DECEMBER 1981	106	0.94	13	0.11	30	0.27	63	0.56	93	0.82				

TABLE 24 -- SEPARATIONS BY TYPE, BRANCH, AND SELECTED AGENCY, WASHINGTON, D.C. SMSA, DECEMBER 1981 AND JANUARY 1982

AGENCY	TOTAL		TRANSFERS		QUITS		OTHER SEPARATIONS		SEPARATIONS EXCLUDING TRANSFERS		SEPARATNS CY 1982 TO DATE		SEPARATNS FY 1982 TO DATE	
	NO.	RATE	NO.	RATE	NO.	RATE	NO.	RATE	NO.	RATE	NO.	RATE	NO.	RATE
JUSTICE														
JANUARY 1982	148	0.95	6	0.04	51	0.39	81	0.52	142	0.91	148	0.95	608	3.89
DECEMBER 1981	129	0.82	6	0.04	52	0.40	61	0.39	123	0.79				
INTERIOR														
JANUARY 1982	93	0.91	5	0.05	22	0.21	66	0.64	88	0.86	93	0.91	464	4.50
DECEMBER 1981	81	0.79	10	0.10	35	0.34	36	0.35	71	0.69				
AGRICULTURE														
JANUARY 1982	204	1.54	13	0.10	80	0.60	111	0.84	191	1.44	204	1.54	752	5.67
DECEMBER 1981	125	0.94	20	0.15	41	0.31	64	0.48	105	0.79				
COMMERCE														
JANUARY 1982	237	1.29	22	0.12	48	0.26	167	0.91	215	1.17	237	1.29	779	4.23
DECEMBER 1981	152	0.83	20	0.11	39	0.21	93	0.51	132	0.72				
LABOR														
JANUARY 1982	311	4.57	43	0.63	258	3.79	10	0.15	268	3.94	311	4.57	595	8.55
DECEMBER 1981	81	1.16	14	0.20	61	0.87	6	0.09	67	0.95				
HEALTH AND HUMAN SERVICES														
JANUARY 1982	375	1.18	100	0.32	27	0.09	248	0.78	275	0.87	375	1.18	1,492	4.67
DECEMBER 1981	319	1.00	27	0.08	106	0.33	186	0.58	292	0.91				
HOUSING & URBAN DEV														
JANUARY 1982	65	1.51	4	0.09	16	0.37	45	1.05	61	1.42	65	1.51	223	5.15
DECEMBER 1981	66	1.52	5	0.12	15	0.35	46	1.06	61	1.41				
TRANSPORTATION														
JANUARY 1982	139	1.38	15	0.15	40	0.40	84	0.84	124	1.24	139	1.38	488	4.85
DECEMBER 1981	107	1.06	14	0.14	36	0.36	57	0.56	93	0.92				
ENERGY														
JANUARY 1982	83	1.21	9	0.13	47	0.68	27	0.39	74	1.07	83	1.20	678	9.72
DECEMBER 1981	134	1.92	46	0.66	54	0.77	34	0.49	88	1.26				
EDUCATION														
JANUARY 1982	63	1.62	12	0.31	...	...	51	1.31	51	1.31	63	1.62	238	5.95
DECEMBER 1981	52	1.31	3	0.08	10	0.25	39	0.98	49	1.24				
INDEPENDENT AGENCIES														
JANUARY 1982	1,344	1.64	138	0.17	387	0.47	819	1.00	1,206	1.47	1,344	1.64	5,621	6.85
DECEMBER 1981	1,464	1.78	158	0.19	383	0.47	923	1.12	1,306	1.59				
ACTION														
JANUARY 1982	25	3.29	10	1.31	3	0.39	12	1.58	15	1.97	25	3.29	174	22.45
DECEMBER 1981	26	3.37	6	0.78	6	0.78	14	1.82	20	2.59				
ENVIRONMTL PROTECT AGCY														
JANUARY 1982	61	1.41	13	0.30	16	0.37	32	0.74	48	1.11	61	1.41	286	6.58
DECEMBER 1981	66	1.52	8	0.18	22	0.51	36	0.83	58	1.33				
EQUAL EMPLOY OPP COMM														
JANUARY 1982	2	0.27	...	...	2	0.27	...	...	2	0.27	2	0.27	17	2.31
DECEMBER 1981	3	0.41	1	0.14	2	0.27	...	...	2	0.27				
FEDERAL COMMUNICATNS COMM														
JANUARY 1982	16	1.08	2	0.13	9	0.61	5	0.34	14	0.94	16	1.08	65	4.35
DECEMBER 1981	16	1.07	2	0.13	8	0.53	6	0.40	14	0.93				
FEDERAL DEPOSIT INS CORP														
JANUARY 1982	11	1.18	...	...	2	0.21	9	0.97	11	1.18	11	1.18	64	6.80
DECEMBER 1981	28	2.98	1	0.11	3	0.32	24	2.55	27	2.87				
FED EMERGENCY MGMT AGCY														
JANUARY 1982	13	0.91	1	0.07	9	0.63	3	0.21	12	0.84	13	0.91	39	2.73
DECEMBER 1981	13	0.91	1	0.07	9	0.63	3	0.21	12	0.84				

TABLE 24 -- SEPARATIONS BY TYPE, BRANCH, AND SELECTED AGENCY, WASHINGTON, D.C. SMSA, DECEMBER 1981 AND JANUARY 1982

AGENCY	TOTAL		TRANSFERS		QUITS		OTHER SEPARATIONS		SEPARATIONS EX-CLUDING TRANSFERS		SEPARATNS CY 1982 TO DATE		SEPARATNS FY 1982 TO DATE	
	NO.	RATE	NO.	RATE	NO.	RATE	NO.	RATE	NO.	RATE	NO.	RATE	NO.	RATE
FEDERAL TRADE COMM														
JANUARY 1982	20	1.50	1	0.07	4	0.30	15	1.12	19	1.42	20	1.50	120	8.94
DECEMBER 1981	19	1.42	2	0.15	12	0.90	5	0.37	17	1.27				
GENERAL SVCS ADMIN														
JANUARY 1982	128	1.14	37	0.33	25	0.22	66	0.59	91	0.81	128	1.14	553	4.86
DECEMBER 1981	172	1.51	42	0.37	35	0.32	94	0.83	130	1.14				
INTERNTL COMMUNICATN AGCY														
JANUARY 1982	44	1.41	3	0.10	1	0.03	40	1.28	41	1.31	44	1.41	117	3.74
DECEMBER 1981	24	0.76	2	0.06	3	0.10	19	0.60	22	0.70				
INTERSTATE COMMERCE COMM														
JANUARY 1982	15	1.29	6	0.52	6	0.52	3	0.26	9	0.78	15	1.29	70	5.93
DECEMBER 1981	21	1.78	7	0.59	4	0.34	10	0.85	14	1.19				
NATL AERO SPACE ADMIN														
JANUARY 1982	57	1.16	2	0.04	11	0.22	44	0.89	55	1.12	57	1.16	230	4.06
DECEMBER 1981	57	1.16	2	0.04	11	0.22	44	0.89	55	1.12				
NATL LABOR RELATIONS BD														
JANUARY 1982	8	0.87	...	...	4	0.44	4	0.44	8	0.87	8	0.87	44	4.75
DECEMBER 1981	18	1.95	2	0.22	4	0.43	12	1.30	16	1.73				
NUCLEAR REGULATORY COMM														
JANUARY 1982	25	0.95	...	...	26	0.95	...	...	26	0.95	25	0.95	75	2.80
DECEMBER 1981	8	0.29	1	0.04	5	0.18	2	0.07	7	0.26				
OFFICE OF PERSONNEL MGMT														
JANUARY 1982	51	1.65	16	0.58	15	0.48	18	0.58	33	1.06	51	1.65	258	8.21
DECEMBER 1981	55	1.75	19	0.60	12	0.38	24	0.76	36	1.15				
PANAMA CANAL COMMISSION														
JANUARY 1982	1	22.22	...	...	...	...	1	22.22	1	22.22	1	20.00	1	20.00
DECEMBER 1981	...	...	...	...	...	...	...	...	...	...				
RAILROAD RETIREMENT BOARD														
JANUARY 1982	1	15.38	...	...	...	...	1	15.38	1	15.38	1	14.29	1	16.67
DECEMBER 1981	...	...	...	...	...	...	...	...	...	...				
SECURITIES & EXCHNGE COMM														
JANUARY 1982	14	1.12	1	0.08	10	0.80	3	0.24	13	1.04	14	1.12	90	7.14
DECEMBER 1981	13	1.03	2	0.15	11	0.87	...	...	11	0.87				
SMALL BUSINESS ADMIN														
JANUARY 1982	20	1.89	...	...	8	0.76	12	1.13	20	1.89	20	1.89	75	7.08
DECEMBER 1981	16	1.50	1	0.09	7	0.66	8	0.75	15	1.41				
SMITHSONIAN, SUMMARY														
JANUARY 1982	58	1.47	2	0.05	24	0.61	32	0.81	56	1.42	58	1.47	247	6.25
DECEMBER 1981	47	1.19	1	0.03	25	0.63	21	0.53	46	1.16				
TENNESSEE VALLEY AUTH														
JANUARY 1982	...	...	...	...	...	...	...	...	...	...	...	...	2	14.29
DECEMBER 1981	1	7.41	...	...	1	7.41	...	...	1	7.41				
US INTNATL DEV COOP AGCY														
JANUARY 1982	59	2.37	5	0.20	14	0.56	40	1.61	54	2.17	59	2.37	175	6.96
DECEMBER 1981	52	2.06	8	0.32	15	0.59	29	1.15	44	1.74				
US POSTAL SERVICE														
JANUARY 1982	292	1.55	1	0.01	27	0.15	264	1.50	291	1.65	292	1.55	1,527	8.73
DECEMBER 1981	506	2.87	...	...	51	0.29	455	2.59	506	2.87				
VETERANS ADMINISTRATION														
JANUARY 1982	123	1.88	6	0.09	43	0.66	74	1.13	117	1.79	123	1.88	392	5.98
DECEMBER 1981	78	1.19	3	0.05	25	0.38	50	0.76	75	1.14				

TABLE 25 -- SEPARATIONS BY TYPE, BRANCH, AND SELECTED AGENCY, OVERSEAS, DECEMBER 1981 AND JANUARY 1982

AGENCY	TOTAL		TRANSFERS		QUITS		OTHER SEPARATIONS		SEPARATIONS EXCLUDING TRANSFERS		SEPARATNS CY 1982 TO DATE		SEPARATNS FY 1982 TO DATE	
	NO.	RATE	NO.	RATE	NO.	RATE	NO.	RATE	NO.	RATE	NO.	RATE	NO.	RATE
TOTAL, ALL AGENCIES											1,513	1.17	6,618	5.13
JANUARY 1982	1,513	1.17	35	0.03	605	0.47	873	0.67	1,478	1.14				
DECEMBER 1981	1,619	1.25	45	0.03	904	0.70	670	0.52	1,574	1.22				
LEGISLATIVE BRANCH											...	...	2	2.53
JANUARY 1982	...	...	...	...	...	...	...	...	...	...				
DECEMBER 1981	...	...	...	...	...	...	...	...	...	...				
GENERAL ACCOUNTING OFC											...	...	2	2.78
JANUARY 1982	...	...	...	...	...	...	...	...	...	...				
DECEMBER 1981	...	...	...	...	...	...	...	...	...	...				
GOVERNMENT PRINTING OFC											...	...	...	...
JANUARY 1982	...	...	...	...	...	...	...	...	...	...				
DECEMBER 1981	...	...	...	...	...	...	...	...	...	...				
LIBRARY OF CONGRESS											...	...	...	...
JANUARY 1982	...	...	...	...	...	...	...	...	...	...				
DECEMBER 1981	...	...	...	...	...	...	...	...	...	...				
JUDICIAL BRANCH											...	...	...	...
JANUARY 1982	...	...	...	...	...	...	...	...	...	...				
DECEMBER 1981	...	...	...	...	...	...	...	...	...	...				
EXECUTIVE BRANCH											1,513	1.17	6,616	5.13
JANUARY 1982	1,513	1.17	35	0.03	605	0.47	873	0.67	1,478	1.14				
DECEMBER 1981	1,619	1.25	45	0.03	904	0.70	670	0.52	1,574	1.22				
EXEC OFC OF THE PRESIDENT											...	...	...	...
JANUARY 1982	...	...	...	...	...	...	...	...	...	...				
DECEMBER 1981	...	...	...	...	...	...	...	...	...	...				
EXECUTIVE DEPARTMENTS											1,145	1.08	5,764	5.43
JANUARY 1982	1,145	1.08	25	0.02	577	0.54	543	0.51	1,120	1.05				
DECEMBER 1981	1,456	1.37	44	0.04	882	0.83	530	0.50	1,412	1.33				
STATE											127	0.82	472	3.05
JANUARY 1982	127	0.82	2	0.01	62	0.40	63	0.41	125	0.81				
DECEMBER 1981	94	0.61	2	0.01	47	0.30	45	0.29	92	0.60				
TREASURY											8	0.77	26	2.49
JANUARY 1982	8	0.77	...	...	1	0.10	7	0.67	8	0.77				
DECEMBER 1981	6	0.57	1	0.10	1	0.10	4	0.38	5	0.48				
DEFENSE, TOTAL											955	1.13	5,054	6.01
JANUARY 1982	955	1.13	20	0.02	502	0.59	433	0.51	935	1.11				
DECEMBER 1981	1,316	1.56	38	0.05	820	0.97	458	0.54	1,278	1.51				
DEPT OF THE ARMY											510	1.31	2,270	5.89
JANUARY 1982	510	1.51	...	...	288	0.74	222	0.57	510	1.31				
DECEMBER 1981	627	1.62	6	0.02	457	1.18	164	0.42	621	1.61				
DEPT OF THE NAVY											67	0.30	1,017	4.61
JANUARY 1982	67	0.30	5	0.02	18	0.08	44	0.20	62	0.28				
DECEMBER 1981	274	1.24	15	0.07	138	0.62	121	0.55	259	1.17				
DEPT OF THE AIR FORCE											277	2.13	1,172	9.05
JANUARY 1982	277	2.13	15	0.12	118	0.91	144	1.11	262	2.01				
DECEMBER 1981	277	2.13	15	0.12	118	0.91	144	1.11	262	2.02				
DEFENSE LOG AGCY											...	...	5	1.27
JANUARY 1982	...	...	...	...	...	...	...	...	...	...				
DECEMBER 1981	1	0.26	...	...	1	0.26	...	...	1	0.26				
OTHER DEFENSE ACTIVITIES											101	0.99	590	5.82
JANUARY 1982	101	0.99	...	...	78	0.76	23	0.23	101	0.99				
DECEMBER 1981	137	1.35	2	0.02	136	1.04	29	0.29	135	1.33				

TABLE 25 -- SEPARATIONS BY TYPE, BRANCH, AND SELECTED AGENCY, OVERSEAS, DECEMBER 1981 AND JANUARY 1982

AGENCY	TOTAL		TRANSFERS		QUITS		OTHER SEPARATIONS		SEPARATIONS EXCLUDING TRANSFERS		SEPARATNS CY 1982 TO DATE		SEPARATNS FY 1982 TO DATE	
	NO.	RATE	NO.	RATE	NO.	RATE	NO.	RATE	NO.	RATE	NO.	RATE	NO.	RATE
JUSTICE														
JANUARY 1982	32	2.89	...	...	3	0.27	29	2.62	32	2.89	32	2.89	79	7.12
DECEMBER 1981	9	0.81	...	...	4	0.36	5	0.45	9	0.81				
INTERIOR														
JANUARY 1982	2	0.57	...	...	...	...	2	0.57	2	0.57	2	0.57	20	5.81
DECEMBER 1981	6	1.75	2	0.58	3	0.87	1	0.29	4	1.17				
AGRICULTURE														
JANUARY 1982	6	0.42	1	0.07	4	0.28	1	0.07	5	0.35	6	0.42	52	3.58
DECEMBER 1981	18	1.24	1	0.07	5	0.34	12	0.83	17	1.17				
COMMERCE														
JANUARY 1982	2	0.26	...	...	1	0.13	1	0.13	2	0.26	2	0.26	3	0.39
DECEMBER 1981	...	...	...	...	...	...	...	...	...	...				
LABOR														
JANUARY 1982	...	...	...	...	...	...	...	...	...	...	...	...	5	5.05
DECEMBER 1981	...	...	...	...	...	...	...	...	...	...				
HEALTH AND HUMAN SERVICES														
JANUARY 1982	5	0.54	1	0.11	2	0.22	2	0.22	4	0.43	5	0.54	29	3.09
DECEMBER 1981	2	0.21	...	...	1	0.11	1	0.11	2	0.21				
HOUSING & URBAN DEV														
JANUARY 1982	2	1.14	...	...	...	...	2	1.14	2	1.14	2	1.14	9	5.06
DECEMBER 1981	4	2.23	...	...	1	0.56	3	1.68	4	2.23				
TRANSPORTATION														
JANUARY 1982	6	0.97	1	0.16	2	0.32	3	0.49	5	0.81	6	0.97	14	2.30
DECEMBER 1981	1	0.16	...	...	...	...	1	0.16	1	0.16				
ENERGY														
JANUARY 1982	...	...	...	...	...	...	...	...	...	...	...	...	1	20.00
DECEMBER 1981	...	...	...	...	...	...	...	...	...	...				
EDUCATION														
JANUARY 1982	...	...	...	...	...	...	...	...	...	...	...	...	...	...
DECEMBER 1981	...	...	...	...	...	...	...	...	...	...				
INDEPENDENT AGENCIES														
JANUARY 1982	368	1.60	10	0.04	28	0.12	330	1.44	358	1.56	368	1.60	852	3.72
DECEMBER 1981	163	0.71	1	...	22	0.10	140	0.61	162	0.71				
ACTION														
JANUARY 1982	8	1.70	6	1.27	...	...	2	0.42	2	0.42	8	1.70	36	7.61
DECEMBER 1981	6	1.27	...	...	...	...	6	1.27	6	1.27				
ENVIRONMTL PROTECT AGCY														
JANUARY 1982	...	...	...	...	...	...	...	...	...	...	...	...	...	...
DECEMBER 1981	...	...	...	...	...	...	...	...	...	...				
EQUAL EMPLOY OPP COMM														
JANUARY 1982	...	...	...	...	...	...	...	...	...	...	...	...	...	...
DECEMBER 1981	...	...	...	...	...	...	...	...	...	...				
FEDERAL COMMUNICATNS COMM														
JANUARY 1982	...	...	...	...	...	...	...	...	...	...	...	...	...	...
DECEMBER 1981	...	...	...	...	...	...	...	...	...	...				
FEDERAL DEPOSIT INS CORP														
JANUARY 1982	...	...	...	...	...	...	...	...	...	...	...	...	2	4.00
DECEMBER 1981	...	...	...	...	...	...	...	...	...	...				
FED EMERGENCY MGMT AGCY														
JANUARY 1982	...	...	...	...	...	...	...	...	...	...	...	...	...	...
DECEMBER 1981	...	...	...	...	...	...	...	...	...	...				

TABLE 25 -- SEPARATIONS BY TYPE, BRANCH, AND SELECTED AGENCY, OVERSEAS, DECEMBER 1981 AND JANUARY 1982

AGENCY	TOTAL		TRANSFERS		QUITS		OTHER SEPARATIONS		SEPARATIONS EXCLUDING TRANSFERS		SEPARATNS CY 1982 TO DATE		SEPARATNS FY 1982 TO DATE	
	NO.	RATE	NO.	RATE	NO.	RATE	NO.	RATE	NO.	RATE	NO.	RATE	NO.	RATE
FEDERAL TRADE COMM														
JANUARY 1982	...	...	...	...	...	...	...	...	...	...	...	...	...	...
DECEMBER 1981	...	...	...	...	...	...	...	...	...	...				
GENERAL SVCS ADMIN														
JANUARY 1982	1	1.09	...	...	...	...	1	1.09	1	1.09	1	1.09	6	6.45
DECEMBER 1981	1	1.08	...	...	...	...	1	1.08	1	1.08				
INTERNTL COMMUNICATN AGCY														
JANUARY 1982	25	0.56	...	...	...	...	25	0.56	25	0.56	25	0.56	96	2.15
DECEMBER 1981	28	0.63	...	...	1	0.02	27	0.61	28	0.63				
INTERSTATE COMMERCE COMM														
JANUARY 1982	...	...	...	...	...	...	...	...	...	...	...	...	...	...
DECEMBER 1981	...	...	...	...	...	...	...	...	...	...				
NATL AERO SPACE ADMIN														
JANUARY 1982	...	...	...	...	...	...	...	...	...	...	...	...	...	...
DECEMBER 1981	...	...	...	...	...	...	...	...	...	...				
NATL LABOR RELATIONS BD														
JANUARY 1982	1	5.41	...	...	1	5.41	...	...	1	5.41	1	5.25	3	15.00
DECEMBER 1981	1	5.13	...	...	...	...	1	5.13	1	5.13				
NUCLEAR REGULATORY COMM														
JANUARY 1982	...	...	...	...	...	...	...	...	...	...	...	...	...	...
DECEMBER 1981	...	...	...	...	...	...	...	...	...	...				
OFFICE OF PERSONNEL MGMT														
JANUARY 1982	...	...	...	...	...	...	...	...	...	...	...	...	...	...
DECEMBER 1981	...	...	...	...	...	...	...	...	...	...				
PANAMA CANAL COMMISSION														
JANUARY 1982	255	2.91	3	0.03	10	0.11	242	2.76	252	2.88	255	2.91	449	5.18
DECEMBER 1981	64	0.74	1	0.01	10	0.12	53	0.61	63	0.73				
RAILROAD RETIREMENT BOARD														
JANUARY 1982	...	...	...	...	...	...	...	...	...	...	...	...	...	...
DECEMBER 1981	...	...	...	...	...	...	...	...	...	...				
SECURITIES & EXCHNGE COMM														
JANUARY 1982	...	...	...	...	...	...	...	...	...	...	...	...	...	...
DECEMBER 1981	...	...	...	...	...	...	...	...	...	...				
SMALL BUSINESS ADMIN														
JANUARY 1982	1	1.06	1	1.06	...	...	...	...	...	...	1	1.05	6	6.52
DECEMBER 1981	3	3.41	...	...	1	1.14	2	2.27	3	3.41				
SMITHSONIAN, SUMMARY														
JANUARY 1982	...	...	...	...	...	...	...	...	...	...	...	...	5	5.05
DECEMBER 1981	1	1.02	...	...	...	...	1	1.02	1	1.02				
TENNESSEE VALLEY AUTH														
JANUARY 1982	...	...	...	...	...	...	...	...	...	...	...	...	...	...
DECEMBER 1981	...	...	...	...	...	...	...	...	...	...				
US INTNATL DEV COOP AGCY														
JANUARY 1982	40	1.25	...	...	6	0.19	34	1.06	40	1.25	40	1.25	132	4.09
DECEMBER 1981	31	0.96	...	...	1	0.03	30	0.93	31	0.96				
US POSTAL SERVICE														
JANUARY 1982	18	0.61	...	...	2	0.07	16	0.55	18	0.61	18	0.61	39	1.33
DECEMBER 1981	8	0.27	...	...	1	0.03	7	0.24	8	0.27				
VETERANS ADMINISTRATION														
JANUARY 1982	15	0.65	...	...	5	0.22	10	0.43	15	0.65	15	0.65	71	3.35
DECEMBER 1981	18	0.77	..	...	6	0.26	12	0.52	18	0.77				

TABLE 26 -- ACCESSIONS TO THE COMPETITIVE, EXCEPTED, AND SENIOR EXECUTIVE SERVICES OF THE FEDERAL GOVERNMENT BY BRANCH AND SELECTED AGENCY, ALL AREAS, DECEMBER 1981 AND JANUARY 1982

AGENCY	TOTAL		ACCESSIONS TO THE COMPETITIVE SERVICE						ACCESSIONS TO THE EXCEPTED AND SENIOR EXECUTIVE SERVICES					
			TOTAL		NEW HIRES		OTHER		TOTAL		NEW HIRES		OTHER	
	NO.	RATE	NO.	RATE	NO.	RATE	NO.	RATE	NO.	RATE	NO.	RATE	NO.	RATE
TOTAL, ALL AGENCIES														
JANUARY 1982	31,417	1.12	16,861	1.00	12,096	0.72	4,765	0.28	14,556	1.29	10,952	0.97	3,604	0.32
DECEMBER 1981	43,976	1.56	18,246	1.08	14,505	0.86	3,741	0.22	25,730	2.25	22,590	1.99	3,140	0.28
LEGISLATIVE BRANCH														
JANUARY 1982	175	0.90	4	0.06	4	0.06	...	...	171	1.30	96	0.75	73	0.56
DECEMBER 1981	162	0.83	8	0.13	8	0.13	...	...	154	1.17	97	0.74	57	0.43
GENERAL ACCOUNTING OFC														
JANUARY 1982	64	1.21	...	...	...	...	...	...	64	1.21	55	1.04	9	0.17
DECEMBER 1981	64	1.22	...	...	...	...	...	...	64	1.22	55	1.05	9	0.17
GOVERNMENT PRINTING OFC														
JANUARY 1982	10	0.15	2	0.03	2	0.03	...	...	8	5.41	2	1.35	6	4.05
DECEMBER 1981	22	0.35	7	0.11	7	0.11	...	...	15	9.29	3	1.86	12	7.43
LIBRARY OF CONGRESS														
JANUARY 1982	58	1.12	...	...	...	...	...	...	58	1.12	...	...	58	1.12
DECEMBER 1981	36	0.70	...	...	...	...	...	...	36	0.70	...	...	36	0.70
JUDICIAL BRANCH														
JANUARY 1982	...	...	...	...	...	...	...	...	...	...	...	...	...	...
DECEMBER 1981	...	...	...	...	...	...	...	...	...	...	...	...	...	...
EXECUTIVE BRANCH														
JANUARY 1982	31,242	1.12	16,857	1.00	12,092	0.72	4,765	0.28	14,385	1.29	10,854	0.97	3,531	0.32
DECEMBER 1981	43,814	1.56	18,238	1.08	14,497	0.86	3,741	0.22	25,576	2.28	22,493	2.00	3,083	0.27
EXEC OFC OF THE PRESIDENT														
JANUARY 1982	15	0.91	3	0.41	2	0.27	1	0.14	12	1.31	12	1.31	...	...
DECEMBER 1981	37	2.21	17	2.28	12	1.51	5	0.57	20	2.15	20	2.16	...	...
EXECUTIVE DEPARTMENTS														
JANUARY 1982	20,304	1.19	14,439	1.02	10,131	0.72	4,308	0.30	5,865	2.02	4,638	1.60	1,227	0.42
DECEMBER 1981	22,399	1.31	15,496	1.10	12,189	0.86	3,307	0.23	6,903	2.36	5,736	1.96	1,167	0.40
STATE														
JANUARY 1982	284	1.20	19	0.50	17	0.45	2	0.05	265	1.33	187	0.94	78	0.39
DECEMBER 1981	233	0.98	96	2.54	93	2.46	3	0.08	137	0.69	108	0.54	29	0.15
TREASURY														
JANUARY 1982	3,498	2.90	3,095	2.80	2,900	2.62	195	0.18	403	4.03	240	2.40	163	1.63
DECEMBER 1981	3,089	2.60	2,601	2.39	2,404	2.21	197	0.18	488	4.90	416	4.18	72	0.72
DEFENSE, TOTAL														
JANUARY 1982	12,277	1.22	8,745	1.04	5,641	0.67	3,104	0.37	3,532	2.09	3,057	1.83	475	0.28
DECEMBER 1981	14,806	1.47	10,437	1.24	7,815	0.93	2,622	0.31	4,369	2.60	3,687	2.19	682	0.41
DEPT OF THE ARMY														
JANUARY 1982	3,575	0.99	2,289	0.79	1,873	0.65	416	0.14	1,286	1.79	1,046	1.46	240	0.33
DECEMBER 1981	5,672	1.58	3,815	1.32	3,173	1.10	642	0.22	1,857	2.60	1,558	2.18	299	0.42
DEPT OF THE NAVY														
JANUARY 1982	3,588	1.09	2,533	0.88	934	0.32	1,599	0.55	1,055	2.65	828	2.08	227	0.57
DECEMBER 1981	3,876	1.18	2,613	0.91	1,785	0.62	828	0.29	1,263	3.18	889	2.24	374	0.94
DEPT OF THE AIR FORCE														
JANUARY 1982	4,133	1.72	3,217	1.52	2,413	1.21	804	0.40	915	2.24	915	2.24	...	...
DECEMBER 1981	4,133	1.73	3,217	1.62	2,413	1.22	804	0.40	916	2.25	916	2.25	...	...
DEFENSE LOG AGCY														
JANUARY 1982	579	1.23	461	1.04	301	0.68	160	0.36	118	4.14	113	3.97	5	0.18
DECEMBER 1981	659	1.40	560	1.27	336	0.76	224	0.51	99	3.49	99	3.49	...	...
OTHER DEFENSE ACTIVITIES														
JANUARY 1982	402	1.20	245	1.23	120	0.60	125	0.63	157	1.17	154	1.15	3	0.02
DECEMBER 1981	466	1.40	232	1.15	108	0.54	124	0.52	234	1.74	225	1.68	9	0.07

TABLE 26 -- ACCESSIONS TO THE COMPETITIVE, EXCEPTED, AND SENIOR EXECUTIVE SERVICES OF THE FEDERAL GOVERNMENT BY BRANCH AND SELECTED AGENCY, ALL AREAS, DECEMBER 1981 AND JANUARY 1982

AGENCY	TOTAL		ACCESSIONS TO THE COMPETITIVE SERVICE						ACCESSIONS TO THE EXCEPTED AND SENIOR EXECUTIVE SERVICES					
			TOTAL		NEW HIRES		OTHER		TOTAL		NEW HIRES		OTHER	
	NO.	RATE	NO.	RATE	NO.	RATE	NO.	RATE	NO.	RATE	NO.	RATE	NO.	RATE
JUSTICE														
JANUARY 1982	349	0.64	179	0.60	154	0.51	25	0.08	170	0.69	99	0.40	71	0.29
DECEMBER 1981	276	0.50	144	0.48	134	0.45	10	0.03	132	0.53	83	0.33	49	0.20
INTERIOR														
JANUARY 1982	286	0.38	112	0.20	56	0.10	56	0.10	174	1.01	76	0.44	98	0.57
DECEMBER 1981	287	0.38	118	0.21	51	0.09	67	0.12	169	0.95	117	0.66	52	0.29
AGRICULTURE														
JANUARY 1982	1,099	0.95	335	0.33	311	0.31	24	0.02	764	5.22	601	4.11	163	1.11
DECEMBER 1981	1,466	1.25	391	0.38	358	0.35	33	0.03	1,075	5.72	963	6.02	112	0.70
COMMERCE														
JANUARY 1982	315	0.88	114	0.39	79	0.27	35	0.12	201	3.01	167	2.50	34	0.51
DECEMBER 1981	376	1.04	145	0.49	101	0.34	44	0.15	231	3.43	101	1.50	130	1.93
LABOR														
JANUARY 1982	33	0.16	20	0.11	6	0.03	14	0.07	13	1.00	3	0.23	10	0.77
DECEMBER 1981	47	0.23	42	0.22	11	0.06	31	0.16	5	0.38	5	0.38	...	...
HEALTH AND HUMAN SERVICES														
JANUARY 1982	1,209	0.81	969	0.76	326	0.26	643	0.50	240	1.17	116	0.56	124	0.60
DECEMBER 1981	585	0.39	472	0.37	342	0.27	130	0.10	113	0.54	112	0.53	1	...
HOUSING & URBAN DEV														
JANUARY 1982	42	0.28	24	0.17	6	0.04	18	0.12	18	2.34	13	1.69	5	0.65
DECEMBER 1981	50	0.33	34	0.23	15	0.10	19	0.13	16	2.00	9	1.13	7	0.88
TRANSPORTATION														
JANUARY 1982	734	1.20	680	1.16	559	0.95	121	0.21	54	1.93	54	1.93	...	...
DECEMBER 1981	991	1.62	861	1.47	773	1.32	88	0.15	130	4.55	97	3.39	33	1.15
ENERGY														
JANUARY 1982	148	0.78	125	0.74	58	0.34	67	0.40	23	1.17	21	1.07	2	0.10
DECEMBER 1981	172	0.91	143	0.84	80	0.47	63	0.37	29	1.47	29	1.47	...	...
EDUCATION														
JANUARY 1982	30	0.50	22	0.42	18	0.34	4	0.08	8	1.08	4	0.54	4	0.54
DECEMBER 1981	21	0.35	12	0.23	12	0.23	...	...	9	1.24	9	1.24	...	...
INDEPENDENT AGENCIES														
JANUARY 1982	10,923	1.00	2,415	0.91	1,959	0.74	456	0.17	8,508	1.03	6,204	0.75	2,304	0.28
DECEMBER 1981	21,378	1.95	2,725	1.02	2,296	0.86	429	0.16	18,653	2.25	16,737	2.02	1,916	0.23
ACTION														
JANUARY 1982	29	1.80	11	1.39	10	1.26	1	0.13	18	2.19	18	2.19	...	...
DECEMBER 1981	19	1.17	5	0.63	4	0.50	1	0.13	14	1.69	14	1.69	...	...
ENVIRONMTL PROTECT AGCY														
JANUARY 1982	82	0.65	40	0.38	20	0.19	20	0.19	42	2.11	28	1.41	14	0.70
DECEMBER 1981	88	0.70	44	0.42	22	0.21	22	0.21	44	2.20	37	1.85	7	0.35
EQUAL EMPLOY OPP COMM														
JANUARY 1982	1	0.03	...	...	...	...	...	...	1	0.18	1	0.18	...	...
DECEMBER 1981	1	0.03	...	...	...	...	...	...	1	0.17	1	0.17	...	...
FEDERAL COMMUNICATNS COMM														
JANUARY 1982	11	0.54	10	0.59	10	0.59	...	...	1	0.27	1	0.27	...	...
DECEMBER 1981	3	0.15	3	0.18	...	...	3	0.18	...	...	...	...	...	...
FEDERAL DEPOSIT INS CORP														
JANUARY 1982	25	0.76	1	0.04	1	0.04	...	...	24	4.71	4	0.79	20	3.93
DECEMBER 1981	23	0.69	10	0.36	7	0.25	3	0.11	13	2.50	6	1.15	7	1.34
FED EMERGENCY MGMT AGCY														
JANUARY 1982	11	0.47	5	0.24	5	0.24	...	...	6	2.83	6	2.83	...	...
DECEMBER 1981	11	0.47	5	0.24	5	0.24	...	...	6	2.83	6	2.83	...	...

TABLE 25 -- ACCESSIONS TO THE COMPETITIVE, EXCEPTED, AND SENIOR EXECUTIVE SERVICES OF THE FEDERAL GOVERNMENT BY BRANCH AND SELECTED AGENCY, ALL AREAS, DECEMBER 1981 AND JANUARY 1982

AGENCY	TOTAL		ACCESSIONS TO THE COMPETITIVE SERVICE						ACCESSIONS TO THE EXCEPTED AND SENIOR EXECUTIVE SERVICES					
			TOTAL		NEW HIRES		OTHER		TOTAL		NEW HIRES		OTHER	
	NO.	RATE	NO.	RATE	NO.	RATE	NO.	RATE	NO.	RATE	NO.	RATE	NO.	RATE
FEDERAL TRADE COMM														
JANUARY 1982	23	1.38	4	0.43	...	...	4	0.43	19	2.56	13	1.75	6	0.81
DECEMBER 1981	15	0.89	3	0.32	...	...	3	0.32	12	1.61	9	1.20	3	0.40
GENERAL SVCS ADMIN														
JANUARY 1982	90	0.27	33	0.11	21	0.07	12	0.04	57	2.31	42	1.70	15	0.61
DECEMBER 1981	146	0.44	93	0.30	69	0.22	24	0.08	53	2.06	42	1.63	11	0.43
INTERNTL COMMUNICATN AGCY														
JANUARY 1982	42	0.54	26	1.30	17	0.85	9	0.45	16	0.27	10	0.17	6	0.10
DECEMBER 1981	36	0.46	14	0.70	9	0.45	5	0.25	22	0.38	19	0.33	3	0.05
INTERSTATE COMMERCE COMM														
JANUARY 1982	4	0.24	4	0.30	...	...	4	0.30	...	...	...	...	...	...
DECEMBER 1981	4	0.24	3	0.22	...	...	3	0.22	1	0.34	...	...	1	0.34
NATL AERO SPACE ADMIN														
JANUARY 1982	175	0.78	45	0.22	35	0.17	10	0.05	130	9.25	27	1.92	103	7.33
DECEMBER 1981	176	0.77	46	0.22	36	0.17	10	0.05	130	8.74	27	1.81	103	6.92
NATL LABOR RELATIONS BD														
JANUARY 1982	7	0.25	2	0.12	...	...	2	0.12	5	0.44	...	...	5	0.44
DECEMBER 1981	4	0.14	2	0.12	...	...	2	0.12	2	0.17	1	0.09	1	0.09
NUCLEAR REGULATORY COMM														
JANUARY 1982	34	0.96	...	...	...	...	...	...	34	0.95	27	0.75	7	0.20
DECEMBER 1981	65	1.84	...	...	...	...	...	...	65	1.84	61	1.73	4	0.11
OFFICE OF PERSONNEL MGMT														
JANUARY 1982	27	0.36	18	0.28	4	0.06	14	0.21	9	0.97	8	0.86	1	0.11
DECEMBER 1981	24	0.32	11	0.17	7	0.11	4	0.06	13	1.34	13	1.34	...	...
PANAMA CANAL COMMISSION														
JANUARY 1982	316	3.60	...	...	...	...	...	...	316	3.61	303	3.46	13	0.15
DECEMBER 1981	199	2.29	...	...	...	...	...	...	199	2.30	190	2.19	9	0.10
RAILROAD RETIREMENT BOARD														
JANUARY 1982	9	0.57	9	0.57	4	0.25	5	0.32	...	...	...	...	...	...
DECEMBER 1981	8	0.50	8	0.50	4	0.25	4	0.25	...	...	...	...	...	...
SECURITIES & EXCHNGE COMM														
JANUARY 1982	9	0.48	8	0.66	4	0.33	4	0.33	1	0.15	1	0.15	...	...
DECEMBER 1981	3	0.16	2	0.13	...	...	2	0.13	1	0.15	1	0.15	...	...
SMALL BUSINESS ADMIN														
JANUARY 1982	70	1.37	3	0.07	3	0.07	...	...	67	7.39	63	6.95	4	0.44
DECEMBER 1981	102	1.99	26	0.61	18	0.42	8	0.19	76	8.64	68	7.73	8	0.91
SMITHSONIAN, SUMMARY														
JANUARY 1982	19	0.45	19	0.49	8	0.21	11	0.28	...	...	...	...	...	...
DECEMBER 1981	49	1.15	46	1.18	39	1.00	7	0.18	3	0.77	3	0.77	...	...
TENNESSEE VALLEY AUTH														
JANUARY 1982	1,206	2.60	...	...	...	...	...	...	1,206	2.60	231	0.50	975	2.10
DECEMBER 1981	1,094	2.31	...	...	...	...	...	...	1,094	2.31	247	0.52	847	1.79
US INTNATL DEV COOP AGCY														
JANUARY 1982	50	0.87	9	0.52	3	0.17	6	0.35	41	1.03	41	1.03	...	...
DECEMBER 1981	29	0.50	4	0.23	2	0.11	2	0.11	25	0.62	22	0.55	3	0.07
US POSTAL SERVICE														
JANUARY 1982	3,417	0.51	...	...	...	...	...	...	3,417	0.51	2,961	0.44	456	0.07
DECEMBER 1981	14,973	2.24	...	...	...	...	...	...	14,973	2.24	14,379	2.15	594	0.09
VETERANS ADMINISTRATION														
JANUARY 1982	5,089	2.19	2,099	1.31	1,763	1.10	336	0.21	2,990	4.12	2,337	3.22	653	0.90
DECEMBER 1981	4,112	1.77	2,328	1.45	2,009	1.26	319	0.20	1,784	2.46	1,479	2.04	305	0.42

TABLE 27 -- ACCESSIONS TO THE COMPETITIVE, EXCEPTED, AND SENIOR EXECUTIVE SERVICES OF THE FEDERAL GOVERNMENT BY BRANCH AND SELECTED AGENCY, UNITED STATES, DECEMBER 1981 AND JANUARY 1982

AGENCY	TOTAL		ACCESSIONS TO THE COMPETITIVE SERVICE						ACCESSIONS TO THE EXCEPTED AND SENIOR EXECUTIVE SERVICES					
			TOTAL		NEW HIRES		OTHER		TOTAL		NEW HIRES		OTHER	
	NO.	RATE	NO.	RATE	NO.	RATE	NO.	RATE	NO.	RATE	NO.	RATE	NO.	RATE
TOTAL, ALL AGENCIES														
JANUARY 1982	29,714	1.11	16,657	1.00	11,976	0.72	4,681	0.28	13,057	1.27	9,614	0.94	3,443	0.34
DECEMBER 1981	41,888	1.55	17,868	1.07	14,227	0.86	3,641	0.22	24,020	2.33	20,987	2.03	3,033	0.29
LEGISLATIVE BRANCH														
JANUARY 1982	175	0.91	4	0.06	4	0.06	...	...	171	1.31	98	0.75	73	0.56
DECEMBER 1981	162	0.84	8	0.13	8	0.13	...	...	154	1.18	97	0.74	57	0.44
GENERAL ACCOUNTING OFC														
JANUARY 1982	64	1.23	...	...	...	...	...	...	64	1.23	55	1.06	9	0.17
DECEMBER 1981	64	1.23	...	...	...	...	...	...	64	1.23	55	1.06	9	0.17
GOVERNMENT PRINTING OFC														
JANUARY 1982	10	0.16	2	0.03	2	0.03	...	...	8	5.41	2	1.35	6	4.05
DECEMBER 1981	22	0.35	7	0.11	7	0.11	...	...	15	9.29	3	1.86	12	7.43
LIBRARY OF CONGRESS														
JANUARY 1982	58	1.12	...	...	...	...	...	...	58	1.12	...	...	58	1.12
DECEMBER 1981	36	0.70	...	...	...	...	...	...	36	0.70	...	...	36	0.70
JUDICIAL BRANCH														
JANUARY 1982	...	...	...	...	...	...	...	...	...	...	...	...	...	...
DECEMBER 1981	...	...	...	...	...	...	...	...	...	...	...	...	...	...
EXECUTIVE BRANCH														
JANUARY 1982	29,539	1.11	16,653	1.01	11,972	0.72	4,681	0.28	12,886	1.27	9,516	0.94	3,370	0.33
DECEMBER 1981	41,726	1.55	17,860	1.08	14,219	0.86	3,641	0.22	23,866	2.34	20,890	2.05	2,976	0.29
EXEC OFC OF THE PRESIDENT														
JANUARY 1982	15	0.91	3	0.41	2	0.27	1	0.14	12	1.31	12	1.31	...	...
DECEMBER 1981	37	2.22	17	2.29	12	1.62	5	0.67	20	2.16	20	2.16	...	...
EXECUTIVE DEPARTMENTS														
JANUARY 1982	18,989	1.19	14,236	1.02	10,012	0.72	4,224	0.30	4,753	2.31	3,662	1.78	1,091	0.53
DECEMBER 1981	20,557	1.29	15,123	1.09	11,916	0.86	3,207	0.23	5,434	2.51	4,363	2.10	1,071	0.51
STATE														
JANUARY 1982	151	1.84	19	0.50	17	0.45	2	0.05	132	2.99	55	1.25	77	1.74
DECEMBER 1981	143	1.74	96	2.54	93	2.46	3	0.08	47	1.06	21	0.47	26	0.59
TREASURY														
JANUARY 1982	3,496	2.92	3,094	2.82	2,899	2.64	195	0.18	402	4.11	239	2.45	163	1.67
DECEMBER 1981	3,089	2.63	2,601	2.41	2,404	2.23	197	0.18	488	5.01	416	4.27	72	0.74
DEFENSE, TOTAL														
JANUARY 1982	11,130	1.20	8,560	1.04	5,535	0.67	3,025	0.37	2,570	2.51	2,225	2.17	345	0.34
DECEMBER 1981	13,115	1.42	10,102	1.23	7,579	0.92	2,523	0.31	3,013	2.96	2,424	2.38	589	0.58
DEPT OF THE ARMY														
JANUARY 1982	2,966	0.92	2,234	0.80	1,828	0.65	406	0.14	732	1.79	618	1.51	114	0.28
DECEMBER 1981	4,865	1.52	3,675	1.31	3,064	1.09	611	0.22	1,190	2.93	983	2.42	207	0.51
DEPT OF THE NAVY														
JANUARY 1982	3,499	1.14	2,495	0.88	922	0.33	1,573	0.55	1,004	4.23	779	3.28	225	0.95
DECEMBER 1981	3,508	1.15	2,517	0.89	1,710	0.61	807	0.29	991	4.20	617	2.61	374	1.58
DEPT OF THE AIR FORCE														
JANUARY 1982	3,795	1.67	3,126	1.60	2,365	1.21	761	0.39	669	2.12	669	2.12	...	...
DECEMBER 1981	3,795	1.68	3,126	1.60	2,365	1.21	761	0.39	669	2.13	669	2.13	...	...
DEFENSE LOG AGCY														
JANUARY 1982	578	1.24	461	1.05	301	0.68	160	0.36	117	4.45	112	4.26	5	0.19
DECEMBER 1981	658	1.41	559	1.27	336	0.76	223	0.51	99	3.77	99	3.77	...	...
OTHER DEFENSE ACTIVITIES														
JANUARY 1982	292	1.26	244	1.25	119	0.61	125	0.64	48	1.29	47	1.26	1	0.03
DECEMBER 1981	289	1.25	225	1.16	104	0.53	121	0.62	64	1.71	56	1.49	8	0.21

TABLE 27 -- ACCESSIONS TO THE COMPETITIVE, EXCEPTED, AND SENIOR EXECUTIVE SERVICES OF THE FEDERAL GOVERNMENT BY BRANCH AND SELECTED AGENCY, UNITED STATES, DECEMBER 1981 AND JANUARY 1982

AGENCY	TOTAL		ACCESSIONS TO THE COMPETITIVE SERVICE						ACCESSIONS TO THE EXCEPTED AND SENIOR EXECUTIVE SERVICES					
			TOTAL		NEW HIRES		OTHER		TOTAL		NEW HIRES		OTHER	
	NO.	RATE	NO.	RATE	NO.	RATE	NO.	RATE	NO.	RATE	NO.	RATE	NO.	RATE
JUSTICE														
JANUARY 1982	341	0.64	172	0.59	148	0.51	24	0.08	169	0.69	99	0.41	70	0.29
DECEMBER 1981	259	0.48	130	0.44	120	0.41	10	0.03	129	0.53	80	0.33	49	0.20
INTERIOR														
JANUARY 1982	285	0.38	112	0.20	56	0.10	56	0.10	173	1.01	75	0.44	98	0.57
DECEMBER 1981	280	0.37	114	0.20	47	0.08	67	0.12	166	0.93	114	0.64	52	0.29
AGRICULTURE														
JANUARY 1982	1,087	0.95	332	0.33	308	0.31	24	0.02	755	5.38	594	4.23	161	1.15
DECEMBER 1981	1,443	1.24	383	0.38	350	0.35	33	0.03	1,060	6.88	948	6.15	112	0.73
COMMERCE														
JANUARY 1982	313	0.90	114	0.39	79	0.27	35	0.12	199	3.32	165	2.75	34	0.57
DECEMBER 1981	376	1.06	145	0.49	101	0.34	44	0.15	231	3.80	101	1.66	130	2.14
LABOR														
JANUARY 1982	33	0.16	20	0.11	6	0.03	14	0.07	13	1.04	3	0.24	10	0.80
DECEMBER 1981	46	0.22	42	0.22	11	0.06	31	0.16	4	0.31	4	0.31	...	...
HEALTH AND HUMAN SERVICES														
JANUARY 1982	1,206	0.82	969	0.76	326	0.26	643	0.51	237	1.16	115	0.56	122	0.60
DECEMBER 1981	583	0.39	471	0.37	341	0.27	130	0.10	112	0.54	111	0.53	1	...
HOUSING & URBAN DEV														
JANUARY 1982	42	0.28	24	0.17	6	0.04	18	0.13	18	2.36	13	1.70	5	0.65
DECEMBER 1981	50	0.33	34	0.24	15	0.10	19	0.13	16	2.01	9	1.13	7	0.88
TRANSPORTATION														
JANUARY 1982	727	1.20	673	1.15	555	0.95	117	0.20	54	2.01	54	2.01	...	...
DECEMBER 1981	980	1.62	850	1.47	763	1.32	87	0.15	130	4.73	97	3.53	33	1.20
ENERGY														
JANUARY 1982	148	0.78	125	0.74	58	0.34	67	0.40	23	1.17	21	1.07	2	0.10
DECEMBER 1981	172	0.91	143	0.84	80	0.47	63	0.37	29	1.48	29	1.48	...	...
EDUCATION														
JANUARY 1982	30	0.50	22	0.42	18	0.34	4	0.08	8	1.08	4	0.54	4	0.54
DECEMBER 1981	21	0.35	12	0.23	12	0.23	...	...	9	1.25	9	1.25	...	...
INDEPENDENT AGENCIES														
JANUARY 1982	10,535	0.98	2,414	0.91	1,958	0.74	456	0.17	8,121	1.01	5,842	0.72	2,279	0.28
DECEMBER 1981	21,132	1.97	2,720	1.03	2,291	0.86	429	0.16	18,412	2.27	16,507	2.04	1,905	0.24
ACTION														
JANUARY 1982	23	2.01	11	1.40	10	1.27	1	0.13	12	3.36	12	3.36	...	...
DECEMBER 1981	14	1.22	5	0.63	4	0.51	1	0.13	9	2.49	9	2.49	...	...
ENVIRONMTL PROTECT AGCY														
JANUARY 1982	82	0.66	40	0.38	20	0.19	20	0.19	42	2.12	28	1.41	14	0.71
DECEMBER 1981	88	0.70	44	0.42	22	0.21	22	0.21	44	2.20	37	1.85	7	0.35
EQUAL EMPLOY OPP COMM														
JANUARY 1982	1	0.03	...	...	...	...	...	...	1	0.18	1	0.18	...	...
DECEMBER 1981	1	0.03	...	...	...	...	...	...	1	0.17	1	0.17	...	...
FEDERAL COMMUNICATNS COMM														
JANUARY 1982	11	0.54	10	0.60	10	0.60	...	...	1	0.27	1	0.27	...	...
DECEMBER 1981	3	0.15	3	0.18	...	...	3	0.18	...	...	...	...	...	...
FEDERAL DEPOSIT INS CORP														
JANUARY 1982	25	0.77	1	0.04	1	0.04	...	...	24	5.09	4	0.85	20	4.24
DECEMBER 1981	23	0.70	10	0.36	7	0.25	3	0.11	13	2.69	6	1.24	7	1.45
FED EMERGENCY MGMT AGCY														
JANUARY 1982	11	0.47	5	0.24	5	0.24	...	...	6	2.83	6	2.83	...	...
DECEMBER 1981	11	0.47	5	0.24	5	0.24	...	...	6	2.83	6	2.83	...	...

TABLE 27 -- ACCESSIONS TO THE COMPETITIVE, EXCEPTED, AND SENIOR EXECUTIVE SERVICES OF THE FEDERAL GOVERNMENT BY BRANCH AND SELECTED AGENCY, UNITED STATES, DECEMBER 1981 AND JANUARY 1982

AGENCY	TOTAL		ACCESSIONS TO THE COMPETITIVE SERVICE						ACCESSIONS TO THE EXCEPTED AND SENIOR EXECUTIVE SERVICES					
			TOTAL		NEW HIRES		OTHER		TOTAL		NEW HIRES		OTHER	
	NO.	RATE	NO.	RATE	NO.	RATE	NO.	RATE	NO.	RATE	NO.	RATE	NO.	RATE
FEDERAL TRADE COMM														
JANUARY 1982	23	1.38	4	0.43	...	...	4	0.43	19	2.56	13	1.75	6	0.81
DECEMBER 1981	15	0.89	3	0.32	...	...	3	0.32	12	1.61	9	1.20	3	0.40
GENERAL SVCS ADMIN														
JANUARY 1982	89	0.27	33	0.11	21	0.07	12	0.04	56	2.29	42	1.72	14	0.57
DECEMBER 1981	146	0.44	93	0.30	69	0.23	24	0.08	53	2.07	42	1.64	11	0.43
INTERNTL COMMUNICATN AGCY														
JANUARY 1982	35	1.04	26	1.30	17	0.85	9	0.45	9	0.65	9	0.65	...	...
DECEMBER 1981	25	0.74	14	0.70	9	0.45	5	0.25	11	0.79	8	0.58	3	0.22
INTERSTATE COMMERCE COMM														
JANUARY 1982	4	0.24	4	0.30	...	...	4	0.30	...	...	...	...	...	...
DECEMBER 1981	4	0.24	3	0.22	...	...	3	0.22	1	0.34	...	...	1	0.34
NATL AERO SPACE ADMIN														
JANUARY 1982	176	0.78	46	0.22	36	0.17	10	0.05	130	9.25	27	1.92	103	7.33
DECEMBER 1981	176	0.77	46	0.22	36	0.17	10	0.05	130	8.74	27	1.82	103	6.93
NATL LABOR RELATIONS BD														
JANUARY 1982	7	0.25	2	0.12	...	...	2	0.12	5	0.44	...	...	5	0.44
DECEMBER 1981	4	0.14	2	0.12	...	...	2	0.12	2	0.17	1	0.09	1	0.09
NUCLEAR REGULATORY COMM														
JANUARY 1982	34	0.96	...	...	...	...	...	...	34	0.96	27	0.76	7	0.20
DECEMBER 1981	65	1.84	...	...	...	...	...	...	65	1.84	61	1.73	4	0.11
OFFICE OF PERSONNEL MGMT														
JANUARY 1982	27	0.36	18	0.28	4	0.06	14	0.22	9	0.97	8	0.86	1	0.11
DECEMBER 1981	24	0.32	11	0.17	7	0.11	4	0.05	13	1.34	13	1.34	...	...
PANAMA CANAL COMMISSION														
JANUARY 1982	...	...	...	...	...	...	...	...	...	...	...	...	...	...
DECEMBER 1981	...	...	...	...	...	...	...	...	...	...	...	...	...	...
RAILROAD RETIREMENT BOARD														
JANUARY 1982	9	0.57	9	0.57	4	0.25	5	0.32	...	...	...	...	...	...
DECEMBER 1981	8	0.50	8	0.50	4	0.25	4	0.25	...	...	...	...	...	...
SECURITIES & EXCHNGE COMM														
JANUARY 1982	9	0.48	8	0.66	4	0.33	4	0.33	1	0.15	1	0.15	...	...
DECEMBER 1981	3	0.16	2	0.16	...	...	2	0.16	1	0.15	1	0.15	...	...
SMALL BUSINESS ADMIN														
JANUARY 1982	54	1.08	3	0.07	3	0.07	...	...	51	5.75	48	5.41	3	0.34
DECEMBER 1981	101	2.01	26	0.63	18	0.43	8	0.19	75	8.63	68	7.83	7	0.81
SMITHSONIAN, SUMMARY														
JANUARY 1982	19	0.49	19	0.49	5	0.21	11	0.28	...	...	...	...	...	...
DECEMBER 1981	49	1.17	46	1.18	39	1.00	7	0.18	3	1.03	3	1.03	...	...
TENNESSEE VALLEY AUTH														
JANUARY 1982	1,206	2.60	...	...	...	...	...	...	1,206	2.60	231	0.50	975	2.10
DECEMBER 1981	1,094	2.31	...	...	...	...	...	...	1,094	2.31	247	0.52	847	1.79
US INTNATL DEV COOP AGCY														
JANUARY 1982	26	1.04	9	0.52	3	0.17	6	0.35	17	2.21	17	2.21	...	...
DECEMBER 1981	17	0.57	4	0.23	2	0.11	2	0.11	13	1.66	10	1.27	3	0.38
US POSTAL SERVICE														
JANUARY 1982	3,407	0.51	...	...	...	...	...	...	3,407	0.51	2,955	0.44	452	0.07
DECEMBER 1981	14,964	2.25	...	...	...	...	...	...	14,964	2.25	14,371	2.16	593	0.09
VETERANS ADMINISTRATION														
JANUARY 1982	5,082	2.21	2,098	1.32	1,762	1.11	336	0.21	2,984	4.16	2,331	3.25	653	0.91
DECEMBER 1981	4,106	1.78	2,323	1.46	2,004	1.25	319	0.20	1,783	2.49	1,478	2.05	305	0.43

TABLE 28 -- ACCESSIONS TO THE COMPETITIVE, EXCEPTED, AND SENIOR EXECUTIVE SERVICES OF THE FEDERAL GOVERNMENT BY BRANCH AND SELECTED AGENCY, WASHINGTON, D.C. SMSA, DECEMBER 1981 AND JANUARY 1982

AGENCY	TOTAL		ACCESSIONS TO THE COMPETITIVE SERVICE						ACCESSIONS TO THE EXCEPTED AND SENIOR EXECUTIVE SERVICES					
			TOTAL		NEW HIRES		OTHER		TOTAL		NEW HIRES		OTHER	
	NO.	RATE	NO.	RATE	NO.	RATE	NO.	RATE	NO.	RATE	NO.	RATE	NO.	RATE
TOTAL, ALL AGENCIES														
JANUARY 1982	2,319	0.71	1,159	0.47	691	0.28	468	0.19	1,160	1.40	761	0.92	399	0.48
DECEMBER 1981	3,072	0.93	1,748	0.71	1,251	0.51	497	0.20	1,324	1.60	973	1.17	351	0.42
LEGISLATIVE BRANCH														
JANUARY 1982	145	0.85	3	0.05	3	0.05	...	...	142	1.27	76	0.68	66	0.59
DECEMBER 1981	132	0.77	8	0.14	8	0.14	...	...	124	1.11	75	0.67	49	0.44
GENERAL ACCOUNTING OFC														
JANUARY 1982	35	1.04	...	...	...	...	...	...	35	1.04	33	0.98	2	0.06
DECEMBER 1981	35	1.04	...	...	...	...	...	...	35	1.04	33	0.98	2	0.06
GOVERNMENT PRINTING OFC														
JANUARY 1982	9	0.15	1	0.02	1	0.02	...	...	8	6.06	2	1.52	6	4.55
DECEMBER 1981	21	0.36	7	0.12	7	0.12	...	...	14	10.53	3	2.26	11	8.27
LIBRARY OF CONGRESS														
JANUARY 1982	58	1.12	...	...	...	...	...	...	58	1.12	...	...	58	1.12
DECEMBER 1981	36	0.70	...	...	...	...	...	...	36	0.70	...	...	36	0.70
JUDICIAL BRANCH														
JANUARY 1982	...	...	...	...	...	...	...	...	...	...	...	...	...	...
DECEMBER 1981	...	...	...	...	...	...	...	...	...	...	...	...	...	...
EXECUTIVE BRANCH														
JANUARY 1982	2,174	0.70	1,156	0.48	688	0.29	468	0.20	1,018	1.43	685	0.96	333	0.47
DECEMBER 1981	2,940	0.94	1,740	0.72	1,243	0.52	497	0.21	1,200	1.67	898	1.25	302	0.42
EXEC OFC OF THE PRESIDENT														
JANUARY 1982	15	0.91	3	0.41	2	0.27	1	0.14	12	1.31	12	1.31	...	...
DECEMBER 1981	37	2.22	17	2.29	12	1.62	5	0.67	20	2.16	20	2.16	...	...
EXECUTIVE DEPARTMENTS														
JANUARY 1982	1,566	0.69	957	0.50	578	0.30	379	0.20	609	1.67	394	1.08	215	0.59
DECEMBER 1981	2,141	0.94	1,510	0.79	1,083	0.56	427	0.22	631	1.72	405	1.10	226	0.62
STATE														
JANUARY 1982	85	1.17	18	0.58	16	0.52	2	0.06	67	1.60	52	1.24	15	0.36
DECEMBER 1981	117	1.61	91	2.96	90	2.93	1	0.03	26	0.62	20	0.48	6	0.14
TREASURY														
JANUARY 1982	112	0.64	52	0.33	21	0.13	31	0.20	60	3.34	41	2.28	19	1.06
DECEMBER 1981	76	0.43	30	0.19	5	0.03	25	0.16	46	2.55	34	1.89	12	0.67
DEFENSE, TOTAL														
JANUARY 1982	840	1.02	633	0.86	382	0.52	251	0.34	207	2.39	131	1.51	76	0.88
DECEMBER 1981	1,334	1.63	1,071	1.46	772	1.05	299	0.41	263	3.04	182	2.10	81	0.94
DEPT OF THE ARMY														
JANUARY 1982	116	0.44	97	0.39	72	0.29	25	0.10	19	1.17	15	0.92	4	0.25
DECEMBER 1981	523	2.00	426	1.74	357	1.45	69	0.28	97	6.03	64	3.98	33	2.05
DEPT OF THE NAVY														
JANUARY 1982	328	0.93	205	0.63	93	0.29	112	0.34	123	4.47	49	1.78	74	2.69
DECEMBER 1981	350	0.99	270	0.83	176	0.54	94	0.29	80	2.91	39	1.42	41	1.49
DEPT OF THE AIR FORCE														
JANUARY 1982	218	3.37	202	3.54	158	2.77	44	0.77	16	2.09	16	2.09	...	...
DECEMBER 1981	218	3.40	202	3.58	158	2.80	44	0.78	16	2.11	16	2.11	...	...
DEFENSE LOG AGCY														
JANUARY 1982	45	1.75	35	1.44	15	0.62	20	0.82	10	6.78	10	6.78	...	...
DECEMBER 1981	106	4.13	85	3.51	35	1.45	50	2.07	21	14.63	21	14.63	...	...
OTHER DEFENSE ACTIVITIES														
JANUARY 1982	133	1.17	94	1.18	44	0.55	50	0.63	39	1.15	41	1.21	2	0.06
DECEMBER 1981	137	1.21	88	1.11	46	0.58	42	0.53	49	1.44	42	1.24	7	0.21

TABLE 28 -- ACCESSIONS TO THE COMPETITIVE, EXCEPTED, AND SENIOR EXECUTIVE SERVICES OF THE FEDERAL GOVERNMENT BY BRANCH AND SELECTED AGENCY, WASHINGTON, D.C. SMSA, DECEMBER 1981 AND JANUARY 1982

AGENCY	TOTAL		ACCESSIONS TO THE COMPETITIVE SERVICE						ACCESSIONS TO THE EXCEPTED AND SENIOR EXECUTIVE SERVICES					
			TOTAL		NEW HIRES		OTHER		TOTAL		NEW HIRES		OTHER	
	NO.	RATE	NO.	RATE	NO.	RATE	NO.	RATE	NO.	RATE	NO.	RATE	NO.	RATE
JUSTICE														
JANUARY 1982	66	0.42	13	0.23	9	0.16	4	0.07	53	0.53	19	0.19	34	0.34
DECEMBER 1981	58	0.37	8	0.14	7	0.12	1	0.02	50	0.50	17	0.17	33	0.33
INTERIOR														
JANUARY 1982	30	0.29	14	0.15	6	0.06	8	0.09	16	1.78	4	0.44	12	1.33
DECEMBER 1981	49	0.48	25	0.27	11	0.12	14	0.15	24	2.68	4	0.45	20	2.24
AGRICULTURE														
JANUARY 1982	96	0.72	44	0.35	40	0.32	4	0.03	52	5.43	34	3.55	18	1.88
DECEMBER 1981	83	0.63	48	0.39	38	0.31	10	0.08	35	3.31	19	1.79	16	1.51
COMMERCE														
JANUARY 1982	120	0.65	45	0.27	25	0.15	20	0.12	75	4.93	51	3.35	24	1.58
DECEMBER 1981	162	0.88	73	0.43	49	0.29	24	0.14	89	6.14	45	3.10	44	3.04
LABOR														
JANUARY 1982	21	0.31	9	0.14	3	0.05	6	0.10	12	2.25	3	0.56	9	1.69
DECEMBER 1981	10	0.14	6	0.09	1	0.02	5	0.08	4	0.74	4	0.74	...	...
HEALTH AND HUMAN SERVICES														
JANUARY 1982	115	0.36	76	0.29	55	0.21	21	0.08	39	0.78	35	0.70	4	0.08
DECEMBER 1981	72	0.23	35	0.13	16	0.06	19	0.07	37	0.73	36	0.71	1	0.02
HOUSING & URBAN DEV														
JANUARY 1982	18	0.42	6	0.15	...	...	6	0.15	12	3.04	8	2.03	4	1.01
DECEMBER 1981	18	0.41	8	0.20	3	0.08	5	0.13	10	2.44	5	1.22	5	1.22
TRANSPORTATION														
JANUARY 1982	30	0.30	26	0.29	11	0.12	15	0.17	4	0.42	4	0.42	...	...
DECEMBER 1981	107	1.06	77	0.84	62	0.68	15	0.16	30	3.11	22	2.28	8	0.83
ENERGY														
JANUARY 1982	26	0.38	18	0.31	9	0.16	9	0.16	8	0.74	8	0.74	...	...
DECEMBER 1981	44	0.63	34	0.58	25	0.42	9	0.15	10	0.92	10	0.92	...	...
EDUCATION														
JANUARY 1982	7	0.18	3	0.09	1	0.03	2	0.06	4	0.69	4	0.69	...	...
DECEMBER 1981	11	0.28	4	0.12	4	0.12	...	...	7	1.25	7	1.25	...	...
INDEPENDENT AGENCIES														
JANUARY 1982	593	0.72	196	0.41	108	0.23	88	0.18	397	1.17	279	0.82	118	0.35
DECEMBER 1981	762	0.93	213	0.44	148	0.31	65	0.13	549	1.61	473	1.38	76	0.22
ACTION														
JANUARY 1982	14	1.84	6	1.41	6	1.41	...	...	8	2.39	8	2.39	...	...
DECEMBER 1981	6	0.78	3	0.70	3	0.70	...	...	3	0.88	3	0.88	...	...
ENVIRONMTL PROTECT AGCY														
JANUARY 1982	22	0.51	14	0.39	6	0.17	8	0.22	8	1.08	7	0.94	1	0.13
DECEMBER 1981	30	0.69	13	0.36	6	0.17	7	0.19	17	2.24	16	2.11	1	0.13
EQUAL EMPLOY OPP COMM														
JANUARY 1982	1	0.14	...	...	...	...	...	...	1	0.52	1	0.52	...	...
DECEMBER 1981	1	0.14	...	...	...	...	...	...	1	0.52	1	0.52	...	...
FEDERAL COMMUNICATVS COMM														
JANUARY 1982	1	0.07	...	...	...	...	...	...	1	0.29	1	0.29	...	...
DECEMBER 1981	2	0.13	2	0.17	...	...	2	0.17	...	...	...	...	...	...
FEDERAL DEPOSIT INS CORP														
JANUARY 1982	22	2.36	1	0.15	1	0.15	...	...	21	8.20	1	0.39	20	7.81
DECEMBER 1981	14	1.49	7	1.03	5	0.74	2	0.30	7	2.66	1	0.38	6	2.28
FED EMERGENCY MGMT AGCY														
JANUARY 1982	8	0.56	3	0.23	3	0.23	...	...	5	3.97	5	3.97	...	...
DECEMBER 1981	8	0.56	3	0.23	3	0.23	...	...	5	3.97	5	3.97	...	...

TABLE 28 -- ACCESSIONS TO THE COMPETITIVE, EXCEPTED, AND SENIOR EXECUTIVE SERVICES OF THE FEDERAL GOVERNMENT BY BRANCH AND SELECTED AGENCY, WASHINGTON, D.C. SMSA, DECEMBER 1981 AND JANUARY 1982

AGENCY	TOTAL		ACCESSIONS TO THE COMPETITIVE SERVICE						ACCESSIONS TO THE EXCEPTED AND SENIOR EXECUTIVE SERVICES					
			TOTAL		NEW HIRES		OTHER		TOTAL		NEW HIRES		OTHER	
	NO.	RATE	NO.	RATE	NO.	RATE	NO.	RATE	NO.	RATE	NO.	RATE	NO.	RATE
FEDERAL TRADE COMM														
JANUARY 1982	20	1.50	4	0.51	...	...	4	0.51	15	2.89	10	1.80	6	1.08
DECEMBER 1981	12	0.90	2	0.25	...	...	2	0.25	10	1.80	7	1.26	3	0.54
GENERAL SVCS ADMIN														
JANUARY 1982	9	0.08	4	0.04	2	0.02	2	0.02	5	0.82	...	...	5	0.82
DECEMBER 1981	15	0.13	11	0.10	2	0.02	9	0.08	4	0.65	3	0.48	1	0.16
INTERNTL COMMUNICATN AGCY														
JANUARY 1982	34	1.09	25	1.37	17	0.93	8	0.44	9	0.69	9	0.69	...	...
DECEMBER 1981	24	0.75	13	0.71	8	0.44	5	0.27	11	0.83	8	0.61	3	0.23
INTERSTATE COMMERCE COMM														
JANUARY 1982	2	0.17	2	0.22	...	...	2	0.22	...	...	...	...	...	...
DECEMBER 1981	3	0.25	2	0.22	...	...	2	0.22	1	0.39	...	...	1	0.39
NATL AERO SPACE ADMIN														
JANUARY 1982	49	1.00	14	0.31	11	0.25	3	0.07	35	3.03	14	3.21	21	4.82
DECEMBER 1981	49	0.99	14	0.31	11	0.24	3	0.07	35	3.04	14	3.21	21	4.82
NATL LABOR RELATIONS BD														
JANUARY 1982	6	0.65	1	0.21	...	...	1	0.21	5	1.12	...	...	5	1.12
DECEMBER 1981	1	0.11	1	0.21	...	...	1	0.21	...	...	...	...	...	...
NUCLEAR REGULATORY COMM														
JANUARY 1982	25	0.91	...	...	...	...	...	...	25	0.91	20	0.73	5	0.18
DECEMBER 1981	53	1.95	...	...	...	...	...	...	53	1.95	52	1.91	1	0.04
OFFICE OF PERSONNEL MGMT														
JANUARY 1982	9	0.29	8	0.27	2	0.07	6	0.20	1	0.71	...	...	1	0.71
DECEMBER 1981	2	0.06	2	0.07	1	0.03	1	0.03	...	...	...	...	...	...
PANAMA CANAL COMMISSION														
JANUARY 1982	...	...	...	...	...	...	...	...	...	...	...	...	...	...
DECEMBER 1981	...	...	...	...	...	...	...	...	...	...	...	...	...	...
RAILROAD RETIREMENT BOARD														
JANUARY 1982	...	...	...	...	...	...	...	...	...	...	...	...	...	...
DECEMBER 1981	...	...	...	...	...	...	...	...	...	...	...	...	...	...
SECURITIES & EXCHNGE COMM														
JANUARY 1982	7	0.56	6	0.73	3	0.36	3	0.36	1	0.24	1	0.24	...	...
DECEMBER 1981	2	0.16	1	0.12	...	...	1	0.12	1	0.23	1	0.23	...	...
SMALL BUSINESS ADMIN														
JANUARY 1982	9	0.85	1	0.12	1	0.12	...	...	8	3.31	5	2.67	3	1.24
DECEMBER 1981	17	1.60	8	0.97	7	0.85	1	0.12	9	3.79	7	2.95	2	0.84
SMITHSONIAN, SUMMARY														
JANUARY 1982	14	0.36	14	0.38	3	0.08	11	0.30	...	...	...	...	...	...
DECEMBER 1981	49	1.24	46	1.25	39	1.06	7	0.19	3	1.09	3	1.09	...	...
TENNESSEE VALLEY AUTH														
JANUARY 1982	...	...	...	...	...	...	...	...	...	...	...	...	...	...
DECEMBER 1981	...	...	...	...	...	...	...	...	...	...	...	...	...	...
US INTNATL DEV COOP AGCY														
JANUARY 1982	26	1.05	9	0.52	3	0.17	6	0.35	17	2.23	17	2.23	...	...
DECEMBER 1981	17	0.67	4	0.23	2	0.11	2	0.11	13	1.67	10	1.29	3	0.39
US POSTAL SERVICE														
JANUARY 1982	79	0.45	...	...	...	...	...	...	79	0.45	64	0.36	15	0.09
DECEMBER 1981	228	1.30	...	...	...	...	...	...	228	1.30	215	1.23	12	0.07
VETERANS ADMINISTRATION														
JANUARY 1982	92	1.41	42	0.81	23	0.45	19	0.37	50	3.62	40	2.90	10	0.72
DECEMBER 1981	66	1.00	33	0.63	20	0.38	13	0.25	33	2.39	21	1.52	12	0.87

TABLE 29 -- ACCESSIONS AND SEPARATIONS BY BRANCH, SELECTED AGENCY, AND CITIZENSHIP, ALL AREAS, DECEMBER 1981 AND JANUARY 1982

AGENCY	ACCESSIONS						SEPARATIONS					
	TOTAL		U.S. CITIZENS		NON J.S. CITIZENS		TOTAL		U.S. CITIZENS		NON U.S. CITIZENS	
	NO.	RATE	NO.	RATE	NO.	RATE	NO.	RATE	NO.	RATE	NO.	RATE
TOTAL, ALL AGENCIES												
JANUARY 1982	31,417	1.12	30,469	1.11	948	1.44	50,351	1.79	48,785	1.77	1,566	2.37
DECEMBER 1981	43,976	1.56	43,223	1.57	753	1.14	38,964	1.38	38,076	1.38	888	1.34
LEGISLATIVE BRANCH												
JANUARY 1982	175	0.90	117	0.60	58	1450.00	635	3.27	157	0.81	47811950.00	
DECEMBER 1981	162	0.83	162	0.83	...	...	193	0.99	193	0.99	...	...
GENERAL ACCOUNTING OFC												
JANUARY 1982	64	1.21	64	1.21	...	...	57	1.08	57	1.06	...	...
DECEMBER 1981	64	1.22	64	1.22	...	...	57	1.08	57	1.08	...	...
GOVERNMENT PRINTING OFC												
JANUARY 1982	10	0.16	10	0.16	...	...	72	1.15	72	1.15	...	...
DECEMBER 1981	22	0.35	22	0.35	...	...	55	0.87	55	0.87	...	...
LIBRARY OF CONGRESS												
JANUARY 1982	58	1.12	...	...	58	...	478	9.25	...	...	478	...
DECEMBER 1981	36	0.70	36	0.70	...	...	49	0.95	49	0.95	...	...
JUDICIAL BRANCH												
JANUARY 1982	...	...	...	...	...	...	...	...	...	...	...	...
DECEMBER 1981	...	...	...	...	...	...	...	...	...	...	...	...
EXECUTIVE BRANCH												
JANUARY 1982	31,242	1.12	30,352	1.11	890	1.35	49,716	1.78	48,628	1.78	1,088	1.65
DECEMBER 1981	43,814	1.56	43,061	1.57	753	1.14	38,771	1.38	37,883	1.38	888	1.34
EXEC OFC OF THE PRESIDENT												
JANUARY 1982	15	0.91	15	0.91	...	...	60	3.63	60	3.63	...	...
DECEMBER 1981	37	2.21	37	2.21	...	...	26	1.55	26	1.55	...	...
EXECUTIVE DEPARTMENTS												
JANUARY 1982	20,304	1.19	19,891	1.20	413	0.83	22,397	1.32	21,988	1.33	409	0.82
DECEMBER 1981	22,399	1.31	21,922	1.32	477	0.96	25,378	1.49	24,942	1.51	436	0.87
STATE												
JANUARY 1982	284	1.20	186	1.30	98	1.04	256	1.08	163	1.14	93	0.99
DECEMBER 1981	233	0.98	183	1.28	50	0.53	235	0.99	171	1.20	64	0.68
TREASURY												
JANUARY 1982	3,498	2.90	3,497	2.90	1	1.74	2,538	2.13	2,538	2.13	...	...
DECEMBER 1981	3,089	2.60	3,088	2.60	1	1.79	2,054	1.73	2,053	1.73	1	1.79
DEFENSE, TOTAL												
JANUARY 1982	12,277	1.22	11,977	1.23	300	0.78	10,603	1.05	10,325	1.06	278	0.72
DECEMBER 1981	14,806	1.47	14,397	1.49	409	1.06	11,772	1.17	11,455	1.18	317	0.82
DEPT OF THE ARMY												
JANUARY 1982	3,575	0.99	3,397	0.99	178	1.10	2,541	0.73	2,450	0.71	191	1.18
DECEMBER 1981	5,372	1.58	5,570	1.62	102	0.63	4,860	1.35	4,776	1.39	84	0.52
DEPT OF THE NAVY												
JANUARY 1982	3,588	1.09	3,576	1.14	12	0.08	3,918	1.19	3,913	1.25	5	0.03
DECEMBER 1981	3,876	1.18	3,679	1.18	197	1.32	2,798	0.85	2,649	0.85	149	1.00
DEPT OF THE AIR FORCE												
JANUARY 1982	4,133	1.72	4,026	1.73	107	1.55	3,132	1.31	3,053	1.31	79	1.14
DECEMBER 1981	4,133	1.73	4,026	1.73	107	1.55	3,132	1.31	3,053	1.31	79	1.14
DEFENSE LOG AGCY												
JANUARY 1982	579	1.23	578	1.23	1	0.59	513	1.09	513	1.09	...	...
DECEMBER 1981	659	1.40	659	1.41	...	...	604	1.28	603	1.29	1	0.59
OTHER DEFENSE ACTIVITIES												
JANUARY 1982	402	1.20	400	1.21	2	0.42	399	1.19	396	1.20	3	0.63
DECEMBER 1981	466	1.40	463	1.41	3	0.63	378	1.13	374	1.14	4	0.84

TABLE 29 -- ACCESSIONS AND SEPARATIONS BY BRANCH, SELECTED AGENCY, AND CITIZENSHIP, ALL AREAS, DECEMBER 1981 AND JANUARY 1982

AGENCY	ACCESSIONS						SEPARATIONS					
	TOTAL		U.S. CITIZENS		NON U.S. CITIZENS		TOTAL		U.S. CITIZENS		NON U.S. CITIZENS	
	NO.	RATE	NO.	RATE	NO.	RATE	NO.	RATE	NO.	RATE	NO.	RATE
JUSTICE												
JANUARY 1982	349	0.54	347	0.54	2	1.90	599	1.10	597	1.09	2	1.90
DECEMBER 1981	276	0.50	273	0.50	3	2.96	401	0.73	399	0.73	2	1.97
INTERIOR												
JANUARY 1982	286	0.38	286	0.38	...	...	1,164	1.56	1,164	1.56	...	...
DECEMBER 1981	287	0.38	286	0.38	1	14.29	1,144	1.52	1,143	1.52	1	14.29
AGRICULTURE												
JANUARY 1982	1,099	0.95	1,095	0.95	4	0.97	2,443	2.12	2,445	2.13	1	0.24
DECEMBER 1981	1,433	1.25	1,433	1.25	...	...	3,666	3.12	3,666	3.13	...	...
COMMERCE												
JANUARY 1982	315	0.88	313	0.89	2	0.36	1,274	3.57	1,254	3.57	20	3.61
DECEMBER 1981	376	1.04	374	1.05	2	0.37	1,359	3.75	1,339	3.76	20	3.67
LABOR												
JANUARY 1982	33	0.16	33	0.16	...	...	864	4.30	864	4.30	...	...
DECEMBER 1981	47	0.23	47	0.23	...	...	250	1.21	250	1.21	...	...
HEALTH AND HUMAN SERVICES												
JANUARY 1982	1,209	0.81	1,203	0.81	6	1.04	1,249	0.84	1,235	0.84	14	2.43
DECEMBER 1981	585	0.39	576	0.39	9	1.49	2,516	1.68	2,486	1.67	30	4.98
HOUSING & URBAN DEV												
JANUARY 1982	42	0.28	42	0.28	...	...	223	1.46	223	1.46	...	...
DECEMBER 1981	50	0.33	50	0.33	...	...	209	1.36	209	1.36	...	...
TRANSPORTATION												
JANUARY 1982	734	1.20	734	1.20	...	...	827	1.35	826	1.35	1	3.39
DECEMBER 1981	991	1.62	991	1.62	...	...	1,401	2.29	1,401	2.29	...	...
ENERGY												
JANUARY 1982	148	0.78	148	0.78	...	...	247	1.31	247	1.31	...	...
DECEMBER 1981	172	0.91	170	0.90	2	21.05	305	1.61	304	1.60	1	10.53
EDUCATION												
JANUARY 1982	30	0.50	30	0.50	...	...	77	1.29	77	1.29	...	...
DECEMBER 1981	21	0.35	21	0.35	...	...	66	1.09	66	1.09	...	...
INDEPENDENT AGENCIES												
JANUARY 1982	10,923	1.00	10,446	0.97	477	2.94	27,259	2.49	26,580	2.47	679	4.19
DECEMBER 1981	21,378	1.95	21,102	1.95	276	1.71	13,367	1.22	12,915	1.19	452	2.80
ACTION												
JANUARY 1982	29	1.80	26	2.00	3	0.95	45	2.79	40	3.08	5	1.58
DECEMBER 1981	19	1.17	14	1.07	5	1.59	41	2.52	41	3.13	...	...
ENVIRONMTL PROTECT AGCY												
JANUARY 1982	82	0.65	82	0.66	...	...	170	1.36	170	1.36	...	...
DECEMBER 1981	88	0.70	88	0.70	...	...	178	1.42	177	1.41	1	9.52
EQUAL EMPLOY OPP COMM												
JANUARY 1982	1	0.03	1	0.03	...	...	34	1.03	34	1.03	...	...
DECEMBER 1981	1	0.03	1	0.03	...	...	15	0.45	15	0.45	...	...
FEDERAL COMMUNICATNS COMM												
JANUARY 1982	11	0.54	11	0.54	...	...	19	0.93	19	0.93	...	...
DECEMBER 1981	3	0.15	3	0.15	...	...	19	0.92	19	0.92	...	...
FEDERAL DEPOSIT INS CORP												
JANUARY 1982	25	0.76	25	0.76	...	...	38	1.15	38	1.15	...	...
DECEMBER 1981	23	0.69	23	0.69	...	...	50	1.51	50	1.51	...	...
FED EMERGENCY MGMT AGCY												
JANUARY 1982	11	0.47	11	0.47	...	...	25	1.08	25	1.08	...	...
DECEMBER 1981	11	0.47	11	0.47	...	...	25	1.08	25	1.08	...	...

TABLE 29 -- ACCESSIONS AND SEPARATIONS BY BRANCH, SELECTED AGENCY, AND CITIZENSHIP, ALL AREAS, DECEMBER 1981 AND JANUARY 1982

AGENCY	ACCESSIONS						SEPARATIONS					
	TOTAL		U.S. CITIZENS		NON U.S. CITIZENS		TOTAL		U.S. CITIZENS		NON U.S. CITIZENS	
	NO.	RATE	NO.	RATE	NO.	RATE	NO.	RATE	NO.	RATE	NO.	RATE
FEDERAL TRADE COMM												
JANUARY 1982	23	1.38	23	1.38	...	...	33	1.98	33	1.98	...	...
DECEMBER 1981	15	0.89	15	0.89	...	...	26	1.55	26	1.55	...	...
GENERAL SVCS ADMIN												
JANUARY 1982	90	0.27	90	0.27	...	...	515	1.57	515	1.57	...	...
DECEMBER 1981	146	0.44	146	0.44	...	...	377	2.03	376	2.03	1	2.44
INTERNTL COMMUNICATN AGCY												
JANUARY 1982	42	0.54	36	0.90	6	0.16	74	0.95	50	1.25	24	0.63
DECEMBER 1981	36	0.46	25	0.62	11	0.29	61	0.78	34	0.84	27	0.71
INTERSTATE COMMERCE COMM												
JANUARY 1982	4	0.24	4	0.24	...	...	18	1.10	18	1.10	...	...
DECEMBER 1981	4	0.24	4	0.24	...	...	26	1.57	26	1.57	...	...
NATL AERO SPACE ADMIN												
JANUARY 1982	176	0.78	176	0.78	...	...	473	2.08	473	2.08	...	...
DECEMBER 1981	176	0.77	176	0.77	...	...	473	2.07	473	2.07	...	...
NATL LABOR RELATIONS BD												
JANUARY 1982	7	0.25	7	0.25	...	...	38	1.35	38	1.35	...	...
DECEMBER 1981	4	0.14	4	0.14	...	...	52	1.82	52	1.82	...	...
NUCLEAR REGULATORY COMM												
JANUARY 1982	34	0.96	34	0.96	...	...	29	0.92	29	0.92	...	...
DECEMBER 1981	65	1.84	65	1.84	...	...	14	0.40	14	0.40	...	...
OFFICE OF PERSONNEL MGMT												
JANUARY 1982	27	0.36	27	0.36	...	...	159	2.13	159	2.13	...	...
DECEMBER 1981	24	0.32	24	0.32	...	...	147	1.93	147	1.93	...	...
PANAMA CANAL COMMISSION												
JANUARY 1982	316	3.60	...	...	316	4.62	257	2.93	63	3.27	194	2.83
DECEMBER 1981	199	2.29	22	1.12	177	2.63	64	0.74	26	1.33	38	0.57
RAILROAD RETIREMENT BOARD												
JANUARY 1982	9	0.57	9	0.57	...	...	26	1.64	26	1.64	...	...
DECEMBER 1981	8	0.50	8	0.50	...	...	28	1.74	28	1.74	...	...
SECURITIES & EXCHNGE COMM												
JANUARY 1982	9	0.48	9	0.48	...	...	30	1.61	29	1.56	1	100.00
DECEMBER 1981	3	0.16	3	0.16	...	...	18	0.96	18	0.96	...	...
SMALL BUSINESS ADMIN												
JANUARY 1982	70	1.37	70	1.37	...	...	106	2.07	106	2.07	...	...
DECEMBER 1981	102	1.99	102	1.99	...	...	78	1.52	78	1.52	...	...
SMITHSONIAN, SUMMARY												
JANUARY 1982	19	0.45	19	0.46	...	...	58	1.37	58	1.39	...	...
DECEMBER 1981	49	1.15	49	1.17	...	...	52	1.22	49	1.17	3	3.51
TENNESSEE VALLEY AUTH												
JANUARY 1982	1,206	2.60	1,206	2.60	...	...	2,167	4.67	2,165	4.67	2	6.90
DECEMBER 1981	1,094	2.31	1,094	2.31	...	...	2,193	4.63	2,193	4.63	...	...
US INTNATL DEV COOP AGCY												
JANUARY 1982	50	0.87	35	0.88	15	0.87	99	1.73	76	1.90	23	1.33
DECEMBER 1981	29	0.50	23	0.57	6	0.35	83	1.44	59	1.46	24	1.38
US POSTAL SERVICE												
JANUARY 1982	3,417	0.51	3,416	0.51	1	6.06	16,871	2.53	16,870	2.53	1	6.06
DECEMBER 1981	14,973	2.24	14,972	2.24	1	6.06	4,528	0.68	4,528	0.68	...	...
VETERANS ADMINISTRATION												
JANUARY 1982	5,089	2.19	4,958	2.16	131	4.43	5,603	2.41	5,178	2.26	425	14.39
DECEMBER 1981	4,112	1.77	4,062	1.77	50	1.68	4,250	1.83	3,926	1.71	324	10.88

TABLE 30 -- ACCESSIONS AND SEPARATIONS BY BRANCH, SELECTED AGENCY, AND CITIZENSHIP, UNITED STATES, DECEMBER 1981 AND JANUARY 1982

AGENCY	ACCESSIONS						SEPARATIONS					
	TOTAL		U.S. CITIZENS		NON U.S. CITIZENS		TOTAL		U.S. CITIZENS		NON U.S. CITIZENS	
	NO.	RATE	NO.	RATE	NO.	RATE	NO.	RATE	NO.	RATE	NO.	RATE
TOTAL, ALL AGENCIES												
JANUARY 1982	29,714	1.11	29,503	1.10	211	4.88	46,638	1.82	47,893	1.78	945	21.84
DECEMBER 1981	41,888	1.55	41,771	1.55	117	2.68	37,345	1.39	36,925	1.37	420	9.62
LEGISLATIVE BRANCH												
JANUARY 1982	175	0.91	117	0.61	58	1450.00	635	3.29	157	0.81	478	11950.00
DECEMBER 1981	162	0.84	162	0.84	...	...	193	1.00	193	1.00	...	...
GENERAL ACCOUNTING OFC												
JANUARY 1982	64	1.23	64	1.23	...	...	57	1.10	57	1.10	...	...
DECEMBER 1981	64	1.23	64	1.23	...	...	57	1.10	57	1.10	...	...
GOVERNMENT PRINTING OFC												
JANUARY 1982	10	0.16	10	0.16	...	...	72	1.15	72	1.15	...	...
DECEMBER 1981	22	0.35	22	0.35	...	...	55	0.87	55	0.87	...	...
LIBRARY OF CONGRESS												
JANUARY 1982	58	1.12	...	...	58	...	478	9.26	...	...	478	...
DECEMBER 1981	36	0.70	36	0.70	...	...	49	0.95	49	0.95	...	...
JUDICIAL BRANCH												
JANUARY 1982	...	...	...	...	...	...	...	...	...	...	...	...
DECEMBER 1981	...	...	...	...	...	...	...	...	...	...	...	...
EXECUTIVE BRANCH												
JANUARY 1982	29,539	1.11	29,386	1.10	153	3.54	48,203	1.81	47,736	1.79	467	10.80
DECEMBER 1981	41,726	1.56	41,609	1.56	117	2.68	37,152	1.39	36,732	1.38	420	9.63
EXEC OFC OF THE PRESIDENT												
JANUARY 1982	15	0.91	15	0.91	...	...	60	3.64	60	3.64	...	...
DECEMBER 1981	37	2.22	37	2.22	...	...	26	1.56	26	1.56	...	...
EXECUTIVE DEPARTMENTS												
JANUARY 1982	18,989	1.19	18,970	1.19	19	1.54	21,252	1.33	21,214	1.33	38	3.07
DECEMBER 1981	20,557	1.29	20,514	1.28	43	3.43	23,922	1.50	23,858	1.49	64	5.11
STATE												
JANUARY 1982	151	1.84	151	1.85	...	...	129	1.57	129	1.58	...	...
DECEMBER 1981	143	1.74	143	1.75	...	...	141	1.72	140	1.71	1	2.17
TREASURY												
JANUARY 1982	3,496	2.92	3,495	2.92	1	4.08	2,560	2.14	2,560	2.14	...	...
DECEMBER 1981	3,089	2.63	3,088	2.63	1	4.17	2,048	1.74	2,047	1.74	1	4.17
DEFENSE, TOTAL												
JANUARY 1982	11,130	1.20	11,124	1.20	6	1.25	9,648	1.04	9,646	1.04	2	0.42
DECEMBER 1981	13,115	1.42	13,089	1.42	26	5.51	10,456	1.13	10,445	1.13	11	2.33
DEPT OF THE ARMY												
JANUARY 1982	2,966	0.92	2,965	0.92	1	0.28	2,131	0.66	2,130	0.66	1	0.28
DECEMBER 1981	4,865	1.52	4,847	1.51	18	5.13	4,233	1.32	4,228	1.32	5	1.42
DEPT OF THE NAVY												
JANUARY 1982	3,499	1.14	3,499	1.14	...	...	3,851	1.26	3,851	1.26	...	...
DECEMBER 1981	3,508	1.15	3,507	1.15	1	1.60	2,524	0.83	2,522	0.82	2	3.20
DEPT OF THE AIR FORCE												
JANUARY 1982	3,795	1.37	3,791	1.37	4	11.43	2,855	1.26	2,854	1.26	1	2.86
DECEMBER 1981	3,795	1.68	3,791	1.68	4	11.76	2,855	1.26	2,854	1.26	1	2.94
DEFENSE LOG AGCY												
JANUARY 1982	578	1.24	578	1.24	...	...	513	1.10	513	1.10	...	...
DECEMBER 1981	658	1.41	658	1.41	...	...	603	1.29	603	1.29	...	...
OTHER DEFENSE ACTIVITIES												
JANUARY 1982	292	1.26	291	1.25	1	4.08	298	1.28	298	1.29	...	...
DECEMBER 1981	289	1.25	286	1.23	3	12.24	241	1.04	238	1.03	3	12.24

TABLE 30 -- ACCESSIONS AND SEPARATIONS BY BRANCH, SELECTED AGENCY, AND CITIZENSHIP, UNITED STATES, DECEMBER 1981 AND JANUARY 1982

AGENCY	ACCESSIONS						SEPARATIONS					
	TOTAL		U.S. CITIZENS		NON U.S. CITIZENS		TOTAL		U.S. CITIZENS		NON U.S. CITIZENS	
	NO.	RATE	NO.	RATE	NO.	RATE	NO.	RATE	NO.	RATE	NO.	RATE
JUSTICE												
JANUARY 1982	341	0.64	339	0.63	2	5.00	567	1.06	565	1.06	2	5.00
DECEMBER 1981	259	0.48	257	0.48	2	5.13	392	0.73	392	0.73	...	...
INTERIOR												
JANUARY 1982	285	0.38	285	0.38	...	...	1,162	1.57	1,162	1.57	...	...
DECEMBER 1981	280	0.37	279	0.37	1	15.38	1,138	1.52	1,138	1.52	...	...
AGRICULTURE												
JANUARY 1982	1,097	0.95	1,095	0.95	2	11.11	2,440	2.14	2,439	2.14	1	5.56
DECEMBER 1981	1,443	1.24	1,443	1.24	...	...	3,648	3.14	3,648	3.14	...	...
COMMERCE												
JANUARY 1982	313	0.90	311	0.89	2	6.15	1,272	3.64	1,253	3.59	19	58.46
DECEMBER 1981	376	1.06	374	1.06	2	6.06	1,359	3.84	1,339	3.78	20	60.61
LABOR												
JANUARY 1982	33	0.15	33	0.15	...	...	864	4.32	864	4.32	...	...
DECEMBER 1981	46	0.22	46	0.22	...	...	250	1.22	250	1.22	...	...
HEALTH AND HUMAN SERVICES												
JANUARY 1982	1,206	0.82	1,200	0.82	6	1.04	1,244	0.84	1,230	0.84	14	2.43
DECEMBER 1981	583	0.39	574	0.39	9	1.50	2,514	1.69	2,484	1.68	30	4.99
HOUSING & URBAN DEV												
JANUARY 1982	42	0.28	42	0.28	...	...	221	1.47	221	1.47	...	...
DECEMBER 1981	50	0.33	50	0.33	...	...	205	1.35	205	1.35	...	...
TRANSPORTATION												
JANUARY 1982	727	1.20	727	1.20	...	...	821	1.35	821	1.35	...	...
DECEMBER 1981	980	1.62	980	1.62	...	...	1,400	2.31	1,400	2.31	...	...
ENERGY												
JANUARY 1982	148	0.78	148	0.78	...	...	247	1.31	247	1.31	...	...
DECEMBER 1981	172	0.91	170	0.90	2	23.57	305	1.31	304	1.30	1	13.33
EDUCATION												
JANUARY 1982	30	0.50	30	0.50	...	...	77	1.29	77	1.29	...	...
DECEMBER 1981	21	0.35	21	0.35	...	...	66	1.09	66	1.09	...	...
INDEPENDENT AGENCIES												
JANUARY 1982	10,535	0.98	10,401	0.97	134	4.34	26,891	2.51	26,462	2.48	429	13.90
DECEMBER 1981	21,132	1.97	21,058	1.97	74	2.38	13,204	1.23	12,848	1.20	356	11.45
ACTION												
JANUARY 1982	23	2.01	23	2.01	...	...	37	3.24	37	3.24	...	...
DECEMBER 1981	14	1.22	14	1.22	...	...	35	3.04	35	3.04	...	...
ENVIRONMTL PROTECT AGCY												
JANUARY 1982	82	0.66	82	0.65	...	...	170	1.36	170	1.36	...	...
DECEMBER 1981	88	0.70	88	0.70	...	...	178	1.42	177	1.42	1	9.52
EQUAL EMPLOY OPP COMM												
JANUARY 1982	1	0.03	1	0.03	...	...	34	1.03	34	1.03	...	...
DECEMBER 1981	1	0.03	1	0.03	...	...	15	0.45	15	0.45	...	...
FEDERAL COMMUNICATNS COMM												
JANUARY 1982	11	0.54	11	0.54	...	...	19	0.93	19	0.93	...	...
DECEMBER 1981	3	0.15	3	0.15	...	...	19	0.92	19	0.92	...	...
FEDERAL DEPOSIT INS CORP												
JANUARY 1982	25	0.77	25	0.77	...	...	38	1.17	38	1.17	...	...
DECEMBER 1981	23	0.70	23	0.70	...	...	50	1.53	50	1.53	...	...
FED EMERGENCY MGMT AGCY												
JANUARY 1982	11	0.47	11	0.47	...	...	25	1.08	25	1.08	...	...
DECEMBER 1981	11	0.47	11	0.47	...	...	25	1.08	25	1.08	...	...

TABLE 30 -- ACCESSIONS AND SEPARATIONS BY BRANCH, SELECTED AGENCY, AND CITIZENSHIP, UNITED STATES, DECEMBER 1981 AND JANUARY 1982

AGENCY	ACCESSIONS						SEPARATIONS					
	TOTAL		U.S. CITIZENS		NON U.S. CITIZENS		TOTAL		U.S. CITIZENS		NON U.S. CITIZENS	
	NO.	RATE	NO.	RATE	NO.	RATE	NO.	RATE	NO.	RATE	NO.	RATE
FEDERAL TRADE COMM												
JANUARY 1982	23	1.38	23	1.38	...	...	33	1.96	33	1.96	...	...
DECEMBER 1981	15	0.89	15	0.89	...	...	26	1.55	26	1.55	...	...
GENERAL SVCS ADMIN												
JANUARY 1982	89	0.27	89	0.27	...	...	514	1.57	514	1.57	...	...
DECEMBER 1981	146	0.44	146	0.44	...	...	676	2.04	675	2.04	1	2.50
INTERNTL COMMUNICATN AGCY												
JANUARY 1982	35	1.04	35	1.10	...	...	49	1.45	48	1.51	1	0.50
DECEMBER 1981	25	0.74	25	0.78	...	...	33	0.97	32	1.00	1	0.50
INTERSTATE COMMERCE COMM												
JANUARY 1982	4	0.24	4	0.24	...	...	18	1.10	18	1.10	...	...
DECEMBER 1981	4	0.24	4	0.24	...	...	26	1.57	26	1.57	...	...
NATL AERO SPACE ADMIN												
JANUARY 1982	176	0.78	176	0.78	...	...	473	2.08	473	2.09	...	...
DECEMBER 1981	176	0.77	176	0.77	...	...	473	2.07	473	2.07	...	...
NATL LABOR RELATIONS BD												
JANUARY 1982	7	0.25	7	0.25	...	...	37	1.33	37	1.33	...	...
DECEMBER 1981	4	0.14	4	0.14	...	...	51	1.90	51	1.90	...	...
NUCLEAR REGULATORY COMM												
JANUARY 1982	34	0.96	34	0.96	...	...	29	0.82	29	0.82	...	...
DECEMBER 1981	65	1.84	65	1.84	...	...	14	0.40	14	0.40	...	...
OFFICE OF PERSONNEL MGMT												
JANUARY 1982	27	0.36	27	0.36	...	...	159	2.14	159	2.14	...	...
DECEMBER 1981	24	0.32	24	0.32	...	...	147	1.94	147	1.94	...	...
PANAMA CANAL COMMISSION												
JANUARY 1982	...	...	...	...	...	...	2	11.43	2	11.43	...	...
DECEMBER 1981	...	...	...	...	...	...	...	...	...	...	...	...
RAILROAD RETIREMENT BOARD												
JANUARY 1982	9	0.57	9	0.57	...	...	26	1.64	26	1.64	...	...
DECEMBER 1981	8	0.50	8	0.50	...	...	28	1.74	28	1.74	...	...
SECURITIES & EXCHNGE COMM												
JANUARY 1982	9	0.48	9	0.49	...	...	30	1.61	29	1.56	1	100.00
DECEMBER 1981	3	0.16	3	0.16	...	...	18	0.96	18	0.96	...	...
SMALL BUSINESS ADMIN												
JANUARY 1982	54	1.08	54	1.08	...	...	105	2.09	105	2.09	...	...
DECEMBER 1981	101	2.01	101	2.01	...	...	75	1.49	75	1.49	...	...
SMITHSONIAN, SUMMARY												
JANUARY 1982	19	0.43	19	0.43	...	...	58	1.40	58	1.40	...	...
DECEMBER 1981	49	1.17	49	1.19	...	...	51	1.22	49	1.18	2	13.33
TENNESSEE VALLEY AUTH												
JANUARY 1982	1,206	2.60	1,206	2.63	...	...	2,167	4.68	2,165	4.67	2	6.90
DECEMBER 1981	1,094	2.31	1,094	2.31	...	...	2,193	4.63	2,193	4.63	...	...
US INTNATL DEV COOP AGCY												
JANUARY 1982	26	1.04	26	1.04	...	...	59	2.35	59	2.36	...	...
DECEMBER 1981	17	0.57	17	0.57	...	...	52	2.04	52	2.05	...	...
US POSTAL SERVICE												
JANUARY 1982	3,407	0.51	3,407	0.51	...	...	16,853	2.54	16,853	2.54	...	...
DECEMBER 1981	14,964	2.25	14,964	2.25	...	...	4,520	0.68	4,520	0.68	...	...
VETERANS ADMINISTRATION												
JANUARY 1982	5,082	2.21	4,952	2.18	130	4.74	5,588	2.43	5,164	2.27	424	15.47
DECEMBER 1981	4,106	1.78	4,056	1.78	50	1.81	4,232	1.84	3,913	1.72	319	11.55

TABLE 31 -- ACCESSIONS AND SEPARATIONS BY BRANCH, SELECTED AGENCY, AND CITIZENSHIP, WASHINGTON, D.C. SMSA, DECEMBER 1981 AND JANUARY 1982

AGENCY	ACCESSIONS						SEPARATIONS					
	TOTAL		U.S. CITIZENS		NON U.S. CITIZENS		TOTAL		U.S. CITIZENS		NON U.S. CITIZENS	
	NO.	RATE	NO.	RATE	NO.	RATE	NO.	RATE	NO.	RATE	NO.	RATE
TOTAL, ALL AGENCIES												
JANUARY 1982	2,319	0.71	2,249	0.69	70	8.59	4,633	1.41	4,132	1.26	501	61.51
DECEMBER 1981	3,072	0.93	3,033	0.92	39	4.74	3,901	1.18	3,833	1.17	68	8.26
LEGISLATIVE BRANCH												
JANUARY 1982	145	0.85	87	0.51	58	1450.00	615	3.61	137	0.80	478	11950.00
DECEMBER 1981	132	0.77	132	0.77	...	...	150	0.88	150	0.88	...	...
GENERAL ACCOUNTING OFC												
JANUARY 1982	35	1.04	35	1.04	...	...	40	1.19	40	1.19	...	...
DECEMBER 1981	35	1.04	35	1.04	...	...	40	1.19	40	1.19	...	...
GOVERNMENT PRINTING OFC												
JANUARY 1982	9	0.15	9	0.15	...	...	59	1.18	59	1.18	...	...
DECEMBER 1981	21	0.36	21	0.36	...	...	29	0.50	29	0.50	...	...
LIBRARY OF CONGRESS												
JANUARY 1982	58	1.12	...	...	58	...	478	9.26	...	...	478	...
DECEMBER 1981	36	0.70	36	0.70	...	...	49	0.95	49	0.95	...	...
JUDICIAL BRANCH												
JANUARY 1982	...	...	...	...	...	...	...	...	...	...	...	...
DECEMBER 1981	...	...	...	...	...	...	...	...	...	...	...	...
EXECUTIVE BRANCH												
JANUARY 1982	2,174	0.70	2,162	0.70	12	1.48	4,018	1.29	3,995	1.29	23	2.84
DECEMBER 1981	2,940	0.94	2,901	0.93	39	4.76	3,751	1.20	3,683	1.18	68	8.30
EXEC OFC OF THE PRESIDENT												
JANUARY 1982	15	0.91	15	0.91	...	...	60	3.64	60	3.64	...	...
DECEMBER 1981	37	2.22	37	2.22	...	...	26	1.56	26	1.56	...	...
EXECUTIVE DEPARTMENTS												
JANUARY 1982	1,566	0.69	1,561	0.69	5	1.01	2,614	1.15	2,599	1.14	15	3.03
DECEMBER 1981	2,141	0.94	2,126	0.93	15	2.99	2,261	0.99	2,234	0.98	27	5.37
STATE												
JANUARY 1982	85	1.17	85	1.18	...	...	93	1.28	93	1.29	...	...
DECEMBER 1981	117	1.61	117	1.62	...	...	94	1.29	94	1.30	...	...
TREASURY												
JANUARY 1982	112	0.64	112	0.64	...	...	197	1.13	197	1.13	...	...
DECEMBER 1981	76	0.43	76	0.43	...	...	186	1.06	186	1.06	...	...
DEFENSE, TOTAL												
JANUARY 1982	840	1.02	839	1.02	1	2.25	606	0.74	605	0.74	1	2.25
DECEMBER 1981	1,334	1.63	1,330	1.63	4	8.99	735	0.90	730	0.89	5	11.24
DEPT OF THE ARMY												
JANUARY 1982	116	0.44	116	0.44	...	...	88	0.34	88	0.34	...	...
DECEMBER 1981	523	2.00	521	1.99	2	21.05	242	0.93	241	0.92	1	10.53
DEPT OF THE NAVY												
JANUARY 1982	328	0.93	328	0.93	...	...	266	0.75	266	0.75	...	...
DECEMBER 1981	350	0.99	350	0.99	...	...	266	0.75	266	0.75	...	...
DEPT OF THE AIR FORCE												
JANUARY 1982	218	3.37	218	3.37	...	...	85	1.31	84	1.30	1	100.00
DECEMBER 1981	218	3.40	218	3.40	...	...	85	1.33	84	1.31	1	66.67
DEFENSE LOG AGCY												
JANUARY 1982	45	1.75	45	1.75	...	...	32	1.24	32	1.24	...	...
DECEMBER 1981	106	4.13	106	4.13	...	...	36	1.40	36	1.40	...	...
OTHER DEFENSE ACTIVITIES												
JANUARY 1982	133	1.17	132	1.17	1	4.08	135	1.19	135	1.19	...	...
DECEMBER 1981	137	1.21	135	1.20	2	8.16	106	0.94	103	0.91	3	12.24

TABLE 31 -- ACCESSIONS AND SEPARATIONS BY BRANCH, SELECTED AGENCY, AND CITIZENSHIP, WASHINGTON, D.C. SMSA, DECEMBER 1981 AND JANUARY 1982

AGENCY	ACCESSIONS						SEPARATIONS					
	TOTAL		U.S. CITIZENS		NON U.S. CITIZENS		TOTAL		U.S. CITIZENS		NON U.S. CITIZENS	
	NO.	RATE	NO.	RATE	NO.	RATE	NO.	RATE	NO.	RATE	NO.	RATE
JUSTICE												
JANUARY 1982	66	0.42	66	0.42	...	...	148	0.95	148	0.95	...	...
DECEMBER 1981	58	0.37	58	0.37	...	...	129	0.82	129	0.82	...	...
INTERIOR												
JANUARY 1982	30	0.29	30	0.29	...	...	93	0.91	93	0.91	...	...
DECEMBER 1981	49	0.48	49	0.48	...	...	81	0.79	81	0.79	...	...
AGRICULTURE												
JANUARY 1982	96	0.72	96	0.72	...	...	204	1.54	204	1.54	...	...
DECEMBER 1981	83	0.63	83	0.63	...	...	125	0.94	125	0.94	...	...
COMMERCE												
JANUARY 1982	120	0.65	119	0.65	1	8.33	237	1.29	233	1.27	4	33.33
DECEMBER 1981	162	0.88	160	0.87	2	16.67	152	0.83	139	0.76	13	108.33
LABOR												
JANUARY 1982	21	0.31	21	0.31	...	...	311	4.57	311	4.57	...	...
DECEMBER 1981	10	0.14	10	0.14	...	...	81	1.16	81	1.16	...	...
HEALTH AND HUMAN SERVICES												
JANUARY 1982	115	0.35	112	0.35	3	0.79	375	1.18	365	1.17	10	2.63
DECEMBER 1981	72	0.23	65	0.21	7	1.80	319	1.00	310	0.98	9	2.31
HOUSING & URBAN DEV												
JANUARY 1982	18	0.42	18	0.42	...	...	65	1.51	65	1.51	...	...
DECEMBER 1981	18	0.41	18	0.41	...	...	66	1.52	66	1.52	...	...
TRANSPORTATION												
JANUARY 1982	30	0.30	30	0.30	...	...	139	1.38	139	1.38	...	...
DECEMBER 1981	107	1.06	107	1.05	...	...	107	1.06	107	1.06	...	...
ENERGY												
JANUARY 1982	26	0.38	26	0.38	...	...	83	1.21	83	1.21	...	...
DECEMBER 1981	44	0.63	42	0.60	2	133.33	134	1.92	134	1.92	...	...
EDUCATION												
JANUARY 1982	7	0.18	7	0.18	...	...	53	1.32	53	1.32	...	...
DECEMBER 1981	11	0.28	11	0.28	...	...	52	1.31	52	1.31	...	...
INDEPENDENT AGENCIES												
JANUARY 1982	593	0.72	586	0.72	7	2.22	1,344	1.64	1,336	1.64	8	2.53
DECEMBER 1981	762	0.93	738	0.90	24	7.57	1,464	1.78	1,423	1.73	41	12.93
ACTION												
JANUARY 1982	14	1.84	14	1.84	...	...	25	3.29	25	3.29	...	...
DECEMBER 1981	6	0.78	6	0.78	...	...	26	3.37	26	3.37	...	...
ENVIRONMTL PROTECT AGCY												
JANUARY 1982	22	0.51	22	0.51	...	...	61	1.41	61	1.41	...	...
DECEMBER 1981	30	0.69	30	0.69	...	...	66	1.52	66	1.52	...	...
EQUAL EMPLOY OPP COMM												
JANUARY 1982	1	0.14	1	0.14	...	...	2	0.27	2	0.27	...	...
DECEMBER 1981	1	0.14	1	0.14	...	...	3	0.41	3	0.41	...	...
FEDERAL COMMUNICATNS COMM												
JANUARY 1982	1	0.07	1	0.07	...	...	16	1.08	16	1.08	...	...
DECEMBER 1981	2	0.13	2	0.13	...	...	16	1.07	16	1.07	...	...
FEDERAL DEPOSIT INS CORP												
JANUARY 1982	22	2.36	22	2.36	...	...	11	1.18	11	1.18	...	...
DECEMBER 1981	14	1.49	14	1.49	...	...	28	2.98	28	2.98	...	...
FED EMERGENCY MGMT AGCY												
JANUARY 1982	8	0.56	8	0.55	...	...	13	0.91	13	0.91	...	...
DECEMBER 1981	8	0.56	8	0.56	...	...	13	0.91	13	0.91	...	...

TABLE 31 -- ACCESSIONS AND SEPARATIONS BY BRANCH, SELECTED AGENCY, AND CITIZENSHIP, WASHINGTON, D.C. SMSA, DECEMBER 1981 AND JANUARY 1982

AGENCY	ACCESSIONS						SEPARATIONS					
	TOTAL		U.S. CITIZENS		NON U.S. CITIZENS		TOTAL		U.S. CITIZENS		NON U.S. CITIZENS	
	NO.	RATE	NO.	RATE	NO.	RATE	NO.	RATE	NO.	RATE	NO.	RATE
FEDERAL TRADE COMM												
JANUARY 1982	20	1.50	20	1.50	...	...	20	1.50	20	1.50	...	...
DECEMBER 1981	12	0.90	12	0.90	...	...	19	1.42	19	1.42	...	...
GENERAL SVCS ADMIN												
JANUARY 1982	9	0.08	9	0.08	...	...	128	1.14	128	1.14	...	...
DECEMBER 1981	15	0.13	15	0.13	...	...	172	1.51	171	1.51	1	4.55
INTERNTL COMMUNICATN AGCY												
JANUARY 1982	34	1.09	34	1.16	...	...	44	1.41	43	1.47	1	0.50
DECEMBER 1981	24	0.76	24	0.82	...	...	24	0.76	23	0.78	1	0.50
INTERSTATE COMMERCE COMM												
JANUARY 1982	2	0.17	2	0.17	...	...	15	1.29	15	1.29	...	...
DECEMBER 1981	3	0.25	3	0.25	...	...	21	1.78	21	1.78	...	...
NATL AERO SPACE ADMIN												
JANUARY 1982	49	1.00	49	1.00	...	...	57	1.16	57	1.16	...	...
DECEMBER 1981	49	0.99	49	1.00	...	...	57	1.16	57	1.16	...	...
NATL LABOR RELATIONS BD												
JANUARY 1982	6	0.65	6	0.66	...	...	8	0.87	8	0.87	...	...
DECEMBER 1981	1	0.11	1	0.11	...	...	18	1.95	18	1.95	...	...
NUCLEAR REGULATORY COMM												
JANUARY 1982	25	0.91	25	0.91	...	...	26	0.95	26	0.95	...	...
DECEMBER 1981	53	1.95	53	1.95	...	...	8	0.29	8	0.29	...	...
OFFICE OF PERSONNEL MGMT												
JANUARY 1982	9	0.29	9	0.29	...	...	51	1.65	51	1.65	...	...
DECEMBER 1981	2	0.06	2	0.06	...	...	55	1.75	55	1.75	...	...
PANAMA CANAL COMMISSION												
JANUARY 1982	...	...	...	...	...	...	1	22.22	1	22.22	...	...
DECEMBER 1981	...	...	...	...	...	...	...	...	...	...	...	...
RAILROAD RETIREMENT BOARD												
JANUARY 1982	...	...	...	...	...	...	1	15.38	1	15.38	...	...
DECEMBER 1981	...	...	...	...	...	...	...	...	...	...	...	...
SECURITIES & EXCHNGE COMM												
JANUARY 1982	7	0.56	7	0.56	...	...	14	1.12	14	1.12	...	...
DECEMBER 1981	2	0.16	2	0.16	...	...	13	1.03	13	1.03	...	...
SMALL BUSINESS ADMIN												
JANUARY 1982	9	0.85	9	0.85	...	...	20	1.89	20	1.89	...	...
DECEMBER 1981	17	1.60	17	1.60	...	...	16	1.50	16	1.50	...	...
SMITHSONIAN, SUMMARY												
JANUARY 1982	14	0.36	14	0.36	...	...	58	1.47	58	1.48	...	...
DECEMBER 1981	49	1.24	49	1.24	...	...	47	1.19	45	1.14	2	16.67
TENNESSEE VALLEY AUTH												
JANUARY 1982	...	...	...	...	...	...	...	...	...	...	...	...
DECEMBER 1981	...	...	...	...	...	...	1	7.41	1	7.41	...	...
US INTNATL DEV COOP AGCY												
JANUARY 1982	26	1.05	26	1.05	...	...	59	2.37	59	2.37	...	...
DECEMBER 1981	17	0.67	17	0.67	...	...	52	2.06	52	2.06	...	...
US POSTAL SERVICE												
JANUARY 1982	79	0.45	79	0.45	...	...	292	1.66	292	1.66	...	...
DECEMBER 1981	228	1.30	228	1.30	...	...	506	2.87	506	2.87	...	...
VETERANS ADMINISTRATION												
JANUARY 1982	92	1.41	89	1.37	3	7.06	123	1.88	117	1.80	6	14.12
DECEMBER 1981	66	1.00	66	1.01	...	...	78	1.19	73	1.12	5	11.90

☆U.S. GOVERNMENT PRINTING OFFICE: 1982 361-371/107 1-3

MONTHLY RELEASE

FEDERAL CIVILIAN WORKFORCE STATISTICS

**********************************NOTICE***
The Monthly Release is now available through the Superintendent of Documents, U.S. Government Printing Office, Washington, D.C. 20402. The cost of a one year subscription is $21.00 in the U.S. and $26.25 to foreign addresses. The cost of a single issue is $3.25 U.S. and $4.10 foreign.
****

The Monthly Release presents employment information on the Federal civilian workforce based on reports submitted by each department and agency. Current employment data by branch, agency, and location; 13-month trends of employment, payroll, and turnover; and accession and separation rates are summarized in detailed statistical tables. Narrative analyses highlight each month's most important developments. Monthly employment data are occasionally supplemented by reports from other periodic surveys on the occupational, geographic, and wage and salary characteristics of Federal civilian employees. Please refer to the Table of Contents for the particular data that may be included in this report. The Data Source and Definition section provides details on the method of data collection and definitions of the classifications used in this publication.

This report was prepared under the direction of John E. Curnow, Chief Workforce Analysis and Statistics Division. The manager for this report was Dr. Kay Monte-White of the Surveys and Information Branch, Ronnie H. Byers Chief. Additional information may be obtained from the Workforce Analysis and Statistics Division, Office of Personnel Management, 1900 E Street, N.W. Washington, D.C. 20415; Phone 202-632-5416.

Dr. Philip A. D. Schneider
Assistant Director for Workforce Information
Compliance and Investigations Group

TABLE OF CONTENTS

Data Source and Definitions 1

SECTION I -- MONTHLY RELEASE OF FEDERAL CIVILIAN WORK FORCE STATISTICS February 1982........ 3

Federal Civilian Employment and Turnover Analysis, February 1982........ 4

Table 1. Federal Civilian Personnel Summary 6

Table 2. Comparison of Total Civilian Employment of the Federal Government by Branch, Agency and Area as of January 1982 and February 1982........ 8

Table 3. Trend of Federal Civilian Employment by Branch, Selected Agency and Area to February 1982........ 12

Table 4. Trend of Federal Civilian Payroll by Branch, Selected Agency and Area to February 1982........ 14

Table 5. Trend of Federal Civilian Executive Branch Employment by Type of Position Occupied and Work Schedule to February 1982........ 16

Table 6. Trend of Federal Civilian Executive Branch Employment by Type of Appointment and Work Schedule to February 1982........ 17

Table 7. Total Employment and Full-Time Employment with permanent appointments by Selected Agency, February 1982........ 18

Table 8. Statistical Summary of Federal Civilian Employment 19

Table 9. Federal Civilian Employment and Payroll by Branch, Selected Agency, and Area, February 1982........ 25

Table 10. Federal Civilian Employment by Branch, Selected Agency, Area, and Work Schedule, January 1982 and February 1982........ 28

Table 11. Federal Civilian Employment in the Competitive, Excepted, and Senior Executive Services of the Federal Government by Branch, Selected Agencies, and Type of Appointment, All Areas, January 1982 and February 1982........ 31

Table 12. Federal Civilian Employment in the Competitive, Excepted and Senior Executive Services of the Federal Government by Branch, Selected Agencies, and Type of Appointment, United States, January 1982 and February 1982........ 34

Table 13. Federal Civilian Employment in the Competitive, Excepted and Senior Executive Services of the Federal Government by Branch, Selected Agency, and Type of Appointment, Washington, D.C. SMSA, January 1982 and February 1982........ 37

Table 14. Federal Civilian Employment by Branch, Selected Agency, Pay System and Area, January 1982 and February 1982........ 40

Table 15. Employment and Payroll of Selected Suborganizations within Cabinet Departments, February 1982... 44

Table 16. Trend of Federal Civilian Accessions and Separations by Branch and Area to February 1982........ 45

Table 17. Summary of Turnover Data 51

Table 18. Accessions by Type, Branch, and Selected Agency, All Areas, January 1982 and February 1982...... 56

Table 19. Accessions by Type, Branch, and Selected Agency, United States, January 1982 and February 1982.. 59

Table 20. Accessions by Type, Branch, and Selected Agency, Washington, D.C. SMSA, January 1982 and February 1982........ 62

Table 21. Accessions by Type, Branch, and Selected Agency, Overseas, January 1982 and February 1982....... 65

Table 22. Separations by Type, Branch, and Selected Agency, All Areas, January 1982 and February 1982..... 68

Table 23. Separations by Type, Branch, and Selected Agency, United States, January 1982 and February 1982........ 71

Table 24. Separations by Type, Branch, and Selected Agency, Washington, D.C. SMSA, January 1982 and February 1982........ 74

Table 25. Separations by Type, Branch, and Selected Agency Overseas, January 1982 and February 1982....... 77

Table 26. Accessions to the Competitive, Excepted, and Senior Executive Services of the Federal Government by Branch and Selected Agency, All Areas, January 1982 and February 1982........ 80

Table 27. Accessions to the Competitive, Excepted, and Senior Executive Services of the Federal Government by Branch and Selected Agency, United States, January 1982 and February 1982........ 83

Table 28. Accessions to the Competitive, Excepted, and Senior Executive Services of the Federal Government by Branch and Selected Agency, Washington, D.C. SMSA, January 1982 and February 1982........ 86

Table 29. Accessions and Separations by Branch, Selected Agency, and Citizenship, All Areas, January 1982 and February 1982........ 89

Table 30. Accessions and Separations by Branch, Selected Agency, and Citizenship, United States, January 1982 and February 1982........ 92

Table 31. Accessions and Separations by Branch, Selected Agency, and Citizenship, Washington, D.C. SMSA, January 1982 and February 1982........ 95

SECTION II - Full-Time Equivalent Employment, February 1982 Narrative and Table........ 101

Table 32. Executive Branch (Related to Ceiling) Civilian Employment and work years by Selected Agency February 1982........ 102

DATA SOURCE AND DEFINITIONS

Statistics in this report were collected by the Office of Personnel Management and are based on the Monthly Report of Federal Civilian Employment (Standard Form 113A), which is submitted by all departments and agencies of the Federal Government except the Central Intelligence Agency and the National Security Agency. OPM does not collect personnel data from the District of Columbia Government. Within this report, employment data are reported under the following categories:

WORK SCHEDULES

Full-time employees - those employees who are regularly scheduled to work the number of hours and days required by the administrative work-week for their employment group or class. (Most full-time employees have an administrative work-week of 5 days of 8 hours each.)

Part-time employees - those employees who are regularly employed on a pre-scheduled tour of duty which is less than the specified hours or days of work for full-time employees in the same group or class.

Intermittent employees - those employees who are employed on an irregular or occasional basis, with hours or days of work not on a prearranged schedule, and with compensation only for the time actually employed or for services actually rendered. As of January 1979, an intermittent employee who separated prior to the as-of date of the report is not counted.

Positions

Permanent position - one which has been established without time limit, or for a period of a year or more, or which, in any event, has been occupied for a year or more (regardless of the intent when it was established).

Temporary position - one which has been established for a limited period of less than a year and which has not been occupied for more than a year.

RELATED TO CEILING - includes all employees covered by the President's employment ceiling as of the report date. Disadvantaged youths under the Stay-In-School Campaign (Schedule A, excepted authority 213.3102(w)), the Summer Aid Program (Schedule A, excepted authority 213.3102(v)), and the Federal Junior Fellowship Program (Schedule A, excepted authority 213.3102(q)), and employees in the Worker Trainee Opportunity Program are excluded from personnel ceilings.

COMPETITIVE SERVICE

The competitive service consists of all civil service positions in the Executive branch except: (a) positions that are specifically excepted from the competitive service by or under statute; and (b) positions to which appointments are made by nomination for confirmation by the Senate, unless the Senate otherwise directs. The competitive service also includes civil service positions outside the Executive branch that are specifically included in the competitive service by statute.

EXCEPTED SERVICE AND SENIOR EXECUTIVE SERVICE

Title IV of the Civil Service Reform Act of 1978 created the Senior Executive Service (SES). Personnel in the Executive branch in managerial positions classifiable above GS-15 of the General Schedule and not designated above level IV of the Executive Schedule, or their equivalents, are in the SES. Exceptions include positions in government corporations, intelligence agencies, the FBI, and administrative law judges. The Foreign Service Act of 1980 created a Senior Foreign Service, effective February 15, 1981, which parallels the Senior Executive Service in most respects. Federal employees who are not in the competitive service or SES are in the excepted service. Examples of excepted positions include Vietnam Era Veterans serving under Veterans Readjustment Appointments, positions for which it is not practicable to hold competitive examinations, such as teachers in dependents' schools overseas and attorneys, positions of a policy-determining and confidential nature, and most positions in the Legislative and Judicial Branches. Foreign nationals holding jobs overseas are excepted by Executive Order.

Several tables in this publication report the number of Federal civilian employees in the competitive service and in the excepted service. Senior Executive Service employment is included in the excepted service in this Monthly Release since both excepted service and SES data are reported together on the 113A monthly report.

The following table lists those agencies and bureaus with significant numbers of employees in the excepted service.

Agency	Principal Component/Occupation with Excepted Service Employees	Approx. % of Agency Employees in Excepted Service
General Accounting Office	-----	100%
Library of Congress	-----	100%
State	Foreign Service Officers	85%
Treasury	Comptroller of the Currency-Bank Examiners	8%
Army	Army National Guard/Foreign Nationals Overseas	20%
Navy	Foreign Nationals Overseas	12%
Air Force	Air National Guard/Foreign Nationals Overseas	17%
Other Defense	Office of Dependents' Schools	40%
Justice	Federal Bureau of Investigation	45%
Interior	Bureau of Indian Affairs	25%
Agriculture	Forest Tech. & Workers/County Comm. Members in FHA	20%
Commerce	Bureau of the Census-Enumerators	25%
Health and Human Services	U.S. Public Health Service - Commissioned Corps	15%
Transportation	FAA-Attorneys, Student Aides, Undergrad. Coop. Prog.	5%
Board of Governors of the Fed. Res.	-----	100%
Environmental Protection Agency	Attorneys and Physical Scientists	20%
General Services Administration	National Archives-Trust Fund Employees	10%
Internat. Communication Agency	Career Officers	75%
Nuclear Regulatory Commission	-----	100%
Panama Canal Commission	-----	100%
Soldiers' and Airmen's Home	-----	100%
Tennessee Valley Authority	-----	100%
U.S. Internat. Dev. Coop. Agency	Career Officers	70%
U.S. Postal Service	-----	100%
Veterans Administration	Dept. of Medicine & Surgery	30%

APPOINTMENTS

Permanent Appointments - include 1) employees in the competitive service who hold career appointments and who either have completed probation or are not required to serve probation; 2) employees in the competitive service who hold career-conditional appointments, or who hold career appointments and are serving probation; 3) employees in the excepted service whose appointments carry no restrictions such as conditional, indefinite, specific time limitations, or trial periods; 4) employees in the excepted service who are serving trial periods or whose tenure is equivalent to career-conditional tenure in the competitive service; 5) employees in the Senior Executive Service (SES) serving under SES career appointments and SES non-career appointments.

Temporary and Indefinite Appointments - include all other employees who do not fall within any of the classifications described under Permanent Appointments.

ACCESSIONS AND SEPARATIONS

Accessions include appointments from civil service registers which are career or career-conditional appointments, excepted appointments, appointments to the Senior Executive Service, temporary appointments from registers, temporary appointments pending the establishment of registers, reappointments, reinstatements, restorations and returns to duty, and tranfers. Separations include quits, terminations, reductions-in-force, removals, transfers, extended leave without pay, suspensions, furloughs, deaths, retirements, and displacements. Turnover data are reported in this publication for the following categories.

Transfers - employees who, without a break in service of one full work day, change from a position in one agency to a position in another agency, including mass transfers of employees between agencies as a result of transfer of functions.

New Hires - new appointments of individuals who currently are not Federal civilian employees to positions in the competitive service, excepted service, and Senior Executive Service.

Restorations, Returns to Duty - includes employees who exercise reemployment rights following military sevice and those returning to duty following a reduction-in-force, from suspension or leave without pay that was scheduled to exceed 30 calendar days, from seasonal furlough, or pending action on reopening appeal.

Quits - any voluntary resignation or separation from a position.

As of January 1979 agencies were permitted to report data either as of (1) the last calendar day of the month, or (2) the end of the pay period closest to the end of the month, except at the end of the fiscal year when it must be as of the last calendar day of the month to meet assigned Office of Management and Budget (OMB) personnel ceilings.

SECTION I

FEDERAL CIVILIAN WORK FORCE STATISTICS

This section contains recent data dated "as of" two months prior to the publication date on the cover. The narrative analyses and personnel summaries in tables 1 and 17 present highlights and an overview of the information in Tables 2-16 and 18-31. Table 2 compares the current and previous month's Federal civilian employment by branch, agency, and area. Tables 3-6 and 16 include 13-month trends for employment, payrolls, Executive Branch employment by work schedule, and turnover.

It should be noted that the net difference in turnovers (accessions and separations) will not necessarily balance with net monthly changes in employment due to lags in the reporting of transfers and variations in agency reporting periods. A separation personnel action is generally not prepared for an employee who transfers to another agency until an accession notice is received by the losing agency.

Where figures are expressed in thousands, each is rounded independently and not forced to add to rounded totals. All figures are subject to revision. Several tables present employment data for the Washington, D.C. Standard Metropolitan Statistical Area (SMSA). The Washington, D.C. SMSA includes the District of Columbia; Arlington, Fairfax, Loudoun, and Prince William Counties, and the Cities of Alexandria, Fairfax, Falls Church, Manassas, and Manassas Park in Virginia; and Charles, Montgomery, and Prince Georges Counties in Maryland.

MONTHLY RELEASE OF FEDERAL CIVILIAN WORKFORCE STATISTICS
EMPLOYMENT ANALYSIS - FEBRUARY 1982

Executive, Legislative, and Judicial Branches

The Federal civilian workforce totaled 2,852,658 as of February 28, 1982. This represents an increase of 6,368 employees from January. The number of full-time employees with permanent appointments increased 8,881 to 2,420,946. Full-time employees with temporary and indefinite appointments numbered 179,654 (-2,682). Part-time employment decreased 823 in February to 204,223 and intermittent employment increased 990 to 47,835.

Executive Branch employment stood at 2,798,329 at the end of February (+6,619) including 664,165 employees in the independent U.S. Postal Service and 25,035 employees exempt from personnel controls in Youth Programs and the Worker Trainee Opportunities Program. Among Executive Branch departments, Treasury reported the largest increase in employment (+4,185), reflecting increases (+4,373) at the Internal Revenue Service during the income tax reporting period. In the Department of Defense, 4,183 additional workers were employed, with the Army (+1,189), Air Force (+1,547) and Navy (+848) reporting the largest increases. The largest decreases were reported by the General Services Administration (-599), Interior (-583), ACTION (-288) and Tennessee Valley Authority (-285).

The number of full-time employees with permanent appointments in the Executive Branch totaled 2,388,239, an increase of 8,597 from January. Treasury reported the largest increase of 3,999 (4,290 were recurring seasonal employees with permanent appointments hired by the Internal Revenue Service during the tax reporting period). Defense (+2,872), Postal Service (+1,897) and International Development Cooperation Agency (+1,774) also reported large increases. Health and Human Services reported the largest decrease (-662) and General Services Administration (-458) and ACTION (-234) also reported sizeable decreases.

Full-time employees with temporary or indefinite appointments in the Executive Branch totaled 159,684 -- a decrease of 2,147 from January. Defense had the largest increase (+637) and the Tennessee Valley Authority had the largest decrease (-221).

Part-time (regularly scheduled) employment in the Executive Branch stood at 203,291 (-812), with more than half of the total employed by the U.S. Postal Service -- 108,244. Defense had the largest increase (+477) and the Postal Service the largest decrease (-895).

The number of intermittent employees in the Executive Branch increased by 981 to 47,115 in February. The Farmers Home Administration increased the most (+783), reflecting seasonal changes. Decreases were largest in Interior (-235).

Employment in the competitive service totaled 1,691,486 in February (+6,468). There were 1,161,172 employees in the excepted service (+900). The number of employees with permanent appointments increased by 3,756 in the competitive service and by 11 in the excepted service. The number of employees with temporary and indefinite appointments increased in the competitive service by 1,712 and decreased in the excepted service by 1,122.

Legislative Branch employment decreased in February to 38,717 (-341). Judicial Branch employment increased to 15,612 (+90).

Employment by Geographic Area

Federal civilian employment in the United States totaled 2,722,746 in February (+5,946). Employment in the Washington D.C. metropolitan area declined by 1,617 to 327,899, continuing to fall below the 350,000 level (which first occurred in the previous month).

Federal civilian employment overseas was 129,912 (+422), of which 68,308 were U.S. citizens and 61,604 were non-U.S. citizens.

Payrolls

Federal civilian payrolls totaled $5,266,758,000 in February. Of this amount, $5,089,813,000 was paid to employees in the United States, including $752,348,000 in the Washington, D.C., metropolitan area.

TURNOVER ANALYSIS
FEBRUARY 1982

Accessions

Accessions to the Federal civilian workforce in February totaled 32,301 for an accession rate of 1.10. There were 26,139 new hires reported, for a rate of .90. The remaining accessions included 2,566 transfers and 4,382 restorations and returns to duty. In February, accessions to the competitive service totaled 17,701 and accessions to the excepted service totaled 14,600.

Defense reported 14,406 accessions -- nearly 45 percent of the Executive Branch total. Among other Executive Branch departments and independent agencies, Veterans Administration (4,122), U.S. Postal Service (3,212), Treasury (2,541) and Tennessee Valley Authority (1,280) also reported substantial numbers of accessions.

New hire accessions in Executive Branch departments and agencies totaled 26,088 in February. The Defense Department hired 11,857 employees, while Veterans Administration (3,436) and U.S. Postal Service (2,714) also reported large numbers of new hires.

New hires to the competitive service totaled 15,278 in the Executive Branch. Defense hired 8,699 new employees to the competitive service. Treasury reported 2,015 new hires (mostly seasonal employees hired by the Internal Revenue Service) and Veterans Administration (1,830) also hired significant numbers of employees to the competitive service. New hires to the excepted service totaled 10,810 in the Executive Branch, with Defense (3,158) Postal Service (2,714), Veterans Administration (1,606) and Agriculture (1,035) accounting for most of the hiring.

Accessions overseas totaled 1,948 of which 1,333 were U.S. citizens. Defense accounted for 1,551 of the accessions. New hires overseas totaled 1,670, including 1,311 by Defense, 155 by the Panama Canal Commission and 131 by State.

Separations

Separations from the Federal civilian workforce totaled 28,987 in February for a separation rate of 1.03. Quits numbered 11,418, for a rate of 0.41. Defense reported 8,723 separations, and Veterans Administration (3,474), Postal Service (3,318), Treasury (2,400), Agriculture (1,787) and Tennessee Valley Authority (1,558) also reported large numbers of separations.

The largest number of quits were reported by Defense (3,345), Veterans Administration (1,635), Treasury (1,328), Agriculture (1,096) and the Postal Service (1,036).

There were 1,353 separations overseas. The Army reported 751 separations and the Air Force reported 155 separations overseas in February.

TABLE 1 -- FEDERAL CIVILIAN PERSONNEL SUMMARY

EMPLOYMENT CATEGORIES	FEBRUARY 1982		JANUARY 1982		CHANGE FROM		AVERAGE EMPLOYMENT TO DATE			
	TOTAL	%	TOTAL	%	JAN. 1982	FEB. 1981	CY 1982	CHANGE FROM CY 1981	FY 1982	CHANGE FROM FY 1981
TOTAL CIVILIAN EMPLOYMENT A/	2,852,658	100.00	2,846,290	100.00	+6,368	-46,993	2,849,474	-49,968	2,856,219	-45,258
FULL-TIME	2,600,600	91.16	2,594,401	91.15	+6,199	-21,940	2,597,501	-25,092	2,598,491	-24,672
WITH PERMANENT APPOINTMENTS	2,420,946	84.87	2,412,065	84.74	+8,881	-155	2,416,506	-1,696	2,418,523	+7,735
WITH TEMPORARY AND INDEFINITE APPOINTMENTS	179,654	6.30	182,336	6.41	-2,682	-21,785	180,995	-23,396	179,968	-32,407
PART-TIME (REGULARLY SCHEDULED)	204,223	7.16	205,046	7.20	-823	-9,435	204,635	-9,214	201,133	-9,668
INTERMITTENT	47,835	1.68	46,845	1.65	+990	-15,618	47,340	-15,660	56,599	-10,914
U.S. CITIZENS	2,786,723	97.69	2,780,465	97.69	+6,258	-46,356	2,783,594	-49,292	2,790,208	-45,030
NON U.S. CITIZENS	65,935	2.31	65,825	2.31	+110	-637	65,880	-676	66,010	-229
UNITED STATES, TOTAL	2,722,746	95.45	2,716,800	95.45	+5,946	-50,942	2,719,773	-53,744	2,726,865	-49,324
WASHINGTON, D.C., METROPOLITAN AREA	346,282	12.14	347,899	12.22	-1,617	-15,941	347,091	-17,360	349,124	-15,014
OUTSIDE WASHINGTON, D.C. METROPOLITAN AREA	2,376,464	83.31	2,368,901	83.23	+7,563	-35,001	2,372,683	-36,384	2,377,741	-34,310
OVERSEAS, TOTAL	129,912	4.55	129,490	4.55	+422	+3,949	129,701	+3,776	129,354	+4,066
U.S. CITIZENS	68,308	2.39	68,010	2.39	+298	+4,365	68,159	+4,249	67,724	+4,215
NON U.S. CITIZENS	61,604	2.16	61,480	2.16	+124	-416	61,542	-473	61,630	-150
TERRITORIES	15,868	.56	15,854	.56	+14	+67	15,861	+26	15,860	+60
U.S. CITIZENS	15,684	.55	15,710	.55	-26	+173	15,697	+150	15,694	+181
NON U.S. CITIZENS	184	.01	144	.01	+40	-106	164	-124	166	-121
FOREIGN COUNTRIES	114,044	4.00	113,636	3.99	+408	+3,882	113,840	+3,750	113,494	+4,006
U.S. CITIZENS	52,624	1.84	52,300	1.84	+324	+4,192	52,462	+4,099	52,030	+4,034
NON U.S. CITIZENS	61,420	2.15	61,336	2.15	+84	-310	61,378	-349	61,464	-28
EXECUTIVE BRANCH, TOTAL	2,798,329	98.10	2,791,710	98.08	+6,619	-47,468	2,795,020	-49,475	2,802,052	-45,014
RELATED TO CEILING *	2,773,294	97.22	2,766,374	97.19	+6,920	-44,489	2,769,834	-46,854	2,776,650	-42,828
FULL-TIME WITH PERMANENT APPOINTMENTS	2,385,381	83.62	2,376,894	83.51	+8,487	-20,201	2,381,138	-24,841	2,383,222	-24,960
OTHER	387,913	13.60	389,480	13.68	-1,567	-24,288	388,697	-22,012	393,428	-17,868
EXCLUDED FROM CEILING	25,035	.88	25,336	.89	-301	-2,979	25,186	-2,621	25,402	-2,186

* PRIOR TO OCTOBER 1981 CEILING RELATED DATA REFLECTED 'FULL-TIME IN PERMANENT POSITIONS' RATHER THAN 'FULL-TIME WITH PERMANENT APPOINTMENTS'.

TABLE 1 -- FEDERAL CIVILIAN PERSONNEL SUMMARY

EMPLOYMENT CATEGORIES	FEBRUARY 1982 TOTAL	FEBRUARY 1982 %	JANUARY 1982 TOTAL	JANUARY 1982 %	CHANGE FROM JAN. 1982	CHANGE FROM FEB. 1981	AVERAGE EMPLOYMENT TO DATE CY 1982	AVERAGE EMPLOYMENT TO DATE CHANGE FROM CY 1981	AVERAGE EMPLOYMENT TO DATE FY 1982	AVERAGE EMPLOYMENT TO DATE CHANGE FROM FY 1981
EXECUTIVE BRANCH -- CONTINUED										
FULL-TIME, TOTAL	2,547,923	89.32	2,541,473	89.29	+6,450	-22,906	2,544,698	-25,086	2,545,978	-24,916
TYPE OF POSITION OCCUPIED:										
IN PERMANENT POSITIONS	2,403,893	84.27	2,402,290	84.40	+1,603	-5,790	2,403,092	-6,928	2,402,091	-10,015
IN TEMPORARY POSITIONS	144,030	5.05	139,183	4.89	+4,847	-17,116	141,607	-18,158	143,887	-14,901
TYPE OF APPOINTMENT:										
WITH PERMANENT APPOINTMENTS	2,388,239	83.72	2,379,642	83.61	+8,597	-1,153	2,383,941	-2,435	2,383,103	+5,860
WITH TEMPORARY AND INDEFINITE APPOINTMENTS	159,684	5.60	161,831	5.69	-2,147	-21,753	160,758	-22,620	159,875	-31,776
PART-TIME (REGULARLY SCHEDULED) TOTAL	203,291	7.13	204,103	7.17	-812	-9,000	203,697	-8,795	200,210	-9,250
WITH PERMANENT APPOINTMENTS	157,408	5.52	158,629	5.57	-1,221	-3,968	158,019	-3,755	157,076	-3,043
WITH TEMPORARY AND INDEFINITE APPOINTMENTS	45,883	1.61	45,474	1.60	+409	-5,032	45,679	-5,039	43,134	-6,207
INTERMITTENT, TOTAL	47,115	1.65	46,136	1.62	+979	-15,562	46,626	-15,593	55,867	-10,844
COMPETITIVE SERVICE, TOTAL	1,684,833	59.06	1,679,348	59.00	+5,485	-30,383	1,682,091	-32,620	1,681,899	-26,479
PERMANENT APPOINTMENTS	1,620,586	56.81	1,616,817	56.80	+3,769	-23,563	1,618,702	-23,559	1,619,038	-18,420
TEMPORARY AND INDEFINITE APPOINTMENTS	64,247	2.25	62,531	2.20	+1,716	-6,820	63,389	-9,061	62,862	-8,057
EXCEPTED AND SENIOR EXECUTIVE SERVICES, TOTAL	1,113,496	39.03	1,112,362	39.08	+1,134	-17,085	1,112,929	-16,854	1,120,153	-18,534
PERMANENT APPOINTMENTS	939,735	32.94	937,812	32.95	+1,924	+7,176	938,774	+7,062	944,896	+12,310
TEMPORARY AND INDEFINITE APPOINTMENTS	173,760	6.09	174,550	6.13	-790	-24,261	174,155	-23,916	175,256	-30,845
LEGISLATIVE BRANCH, TOTAL	38,717	1.36	39,058	1.37	-341	+41	38,888	-881	38,683	-602
FULL-TIME	37,945	1.33	38,296	1.35	-351	+494	38,121	-418	37,923	-121
PART-TIME (REGULARLY SCHEDULED)	448	.02	443	.02	+5	-409	446	-405	429	-411
INTERMITTENT	324	.01	319	.01	+5	-44	322	-58	331	-70
JUDICIAL BRANCH, TOTAL	15,612	.55	15,522	.55	+90	+434	15,567	+389	15,484	+358
FULL-TIME	14,732	.52	14,632	.51	+100	+472	14,682	+412	14,590	+366
PART-TIME (REGULARLY SCHEDULED)	484	.02	500	.02	-16	-26	492	-14	494	-7
INTERMITTENT	396	.01	390	.01	+6	-12	393	-9	401	+0

A/ EXCLUDES CENTRAL INTELLIGENCE AGENCY AND NATIONAL SECURITY AGENCY. FEBRUARY 1982 AND JANUARY 1982 TOTALS INCLUDE EMPLOYEES EXEMPTED FROM PERSONNEL CEILINGS IN THE YOUTH PROGRAMS AND WORKER TRAINEE OPPORTUNITIES PROGRAM: FEBRUARY 1982 -- 25,084 IN ALL AREAS; 24,787 IN THE UNITED STATES; AND 3,996 IN THE WASHINGTON D.C., METROPOLITAN AREA. JANUARY 1982 -- 25,387 IN ALL AREAS; 25,107 IN THE UNITED STATES; AND 4,073 IN THE WASHINGTON, D.C., METROPOLITAN AREA.

TABLE 2 -- COMPARISON OF TOTAL CIVILIAN EMPLOYMENT OF THE FEDERAL GOVERNMENT, BY BRANCH, AGENCY, AND AREA AS OF JANUARY 1982 AND FEBRUARY 1982

AGENCY	TOTAL, ALL AREAS			UNITED STATES			WASHINGTON, D.C., METROPOLITAN AREA		
	FEB 1982	JAN 1982	CHANGE	FEB 1982	JAN 1982	CHANGE	FEB 1982	JAN 1982	CHANGE
TOTAL, ALL AGENCIES A/	2,852,658*	2,846,290**	+ 6,368	2,722,746*	2,716,800**	+ 5,946	346,282*	347,899**	- 1,617
LEGISLATIVE BRANCH	38,717*	39,058*	- 341	38,642*	38,982*	- 340	36,340*	36,691*	- 351
CONGRESS	19,339	19,683*	- 344	19,339	19,683*	- 344	19,339	19,683*	- 344
US SENATE	7,004	7,001	+ 3	7,004	7,001	+ 3	7,004	7,001	+ 3
HOUSE OF REP SUMMARY	12,322	12,669	- 347	12,322	12,669	- 347	12,322	12,669	- 347
COMM ON SCTY & COOP EUR	13	13*	...	13	13*	...	13	13*	...
ARCHITECT OF THE CAPITOL	2,026	2,011	+ 15	2,026	2,011	+ 15	2,026	2,011	+ 15
BOTANIC GARDEN	59	61	- 2	59	61	- 2	59	61	- 2
CONGRESSIONAL BUDGET OFC	207*	207*	...	207*	207*	...	207*	207*	...
COPYRIGHT ROYALTY TRIBUNAL	8*	8*	...	8*	8*	...	8*	8*	...
GENERAL ACCOUNTING OFC	5,254	5,269*	- 15	5,186	5,200*	- 14	3,350	3,356*	- 6
GOVERNMENT PRINTING OFC	6,249	6,248	+ 1	6,249	6,248	+ 1	5,783	5,801	- 18
LIBRARY OF CONGRESS	5,171	5,172	- 1	5,164	5,165	- 1	5,164	5,165	- 1
MOT CARRIER RATE STY COMM	21	17	+ 4	21	17	+ 4	21	17	+ 4
OFC TECHNOLOGY ASSESSMENT	150*	150*	...	150*	150*	...	150*	150*	...
US TAX COURT	233	232	+ 1	233	232	+ 1	233	232	+ 1
JUDICIAL BRANCH	15,612	15,522	+ 90	15,434	15,348	+ 86	1,611	1,600	+ 11
SUPREME COURT	337	339	- 2	337	339	- 2	337	339	- 2
US COURTS	15,275	15,183	+ 92	15,097	15,009	+ 88	1,274	1,261	+ 13
EXECUTIVE BRANCH	2,798,329*	2,791,710**	+ 6,619	2,668,670*	2,662,470**	+ 6,200	308,331*	309,608**	- 1,277
EXEC OFC OF THE PRESIDENT	1,637*	1,634	+ 3	1,632*	1,630	+ 2	1,632*	1,630	+ 2
WHITE HOUSE OFFICE B/	355	360	- 5	355	360	- 5	355	360	- 5
OFC OF VICE PRESIDENT	21	19	+ 2	21	19	+ 2	21	19	+ 2
OFC OF MGMT & BUDGET	662	662	...	662	662	...	662	662	...
OFFICE OF ADMINISTRATION	187	183	+ 4	187	183	+ 4	187	183	+ 4
COUNCIL ECONOMIC ADVISORS	40	37	+ 3	40	37	+ 3	40	37	+ 3
COUNCIL ON ENVIRON QUAL	14	15	- 1	14	15	- 1	14	15	- 1
DOMESTIC POLICY STAFF	53	53	...	53	53	...	53	53	...
EXEC RESIDENCE AT WH	89*	89	...	89*	89	...	89*	89	...
NATIONAL SECURITY COUNCIL	65	64	+ 1	65	64	+ 1	65	64	+ 1
OFC OF SCI & TECH POLICY	11	12	- 1	11	12	- 1	11	12	- 1
OFC OF US TRADE REP	140	140	...	135	136	- 1	135	136	- 1
EXECUTIVE DEPARTMENTS	1,708,700	1,702,128**	+ 6,572	1,602,086	1,595,840**	+ 6,246	225,984	226,638**	- 654
STATE	23,759	23,591	+ 168	8,211	8,126	+ 85	7,227	7,186	+ 41
TREASURY	127,031	122,846	+ 4,185	125,982	121,804	+ 4,178	17,277	17,414	- 137
DEFENSE, TOTAL	1,012,549	1,008,366**	+ 4,183	928,031	924,064**	+ 3,967	82,234	81,645**	+ 589
DEPT OF THE ARMY	361,468	360,279**	+ 1,189	322,413	321,397**	+ 1,016	26,242	26,138**	+ 104
ARMY, MIL FUNC TOTAL	329,715	328,073**	+ 1,642	290,739	289,270**	+ 1,469	24,902	24,797**	+ 105

*PRELIMINARY OR PREVIOUS MONTH'S EMPLOYMENT TOTALS (OR PORTIONS THEREOF) WERE USED FOR CURRENT MONTH, AS REPORT FOR CURRENT MONTH WAS NOT RECEIVED BY INPUT CUTOFF DATE
**REVISED

A/ EXCLUDES CENTRAL INTELLIGENCE AGENCY AND NATIONAL SECURITY AGENCY. FEBRUARY 1982 AND JANUARY 1982 TOTALS INCLUDE EMPLOYEES EXEMPTED FROM PERSONNEL CEILINGS IN THE YOUTH PROGRAMS AND WORKER TRAINEE OPPORTUNITIES PROGRAM. FEBRUARY 1982 -- 25,084 IN ALL AREAS; 24,787 IN THE UNITED STATES; AND 3,996 IN THE WASHINGTON, D.C., METROPOLITAN AREA. JANUARY 1982 -- 25,387 IN ALL AREAS; 25,107 IN THE UNITED STATES; AND 4,073 IN THE WASHINGTON D.C., METROPOLITAN AREA.
B/ INCLUDES THE PRESIDENT OF THE UNITED STATES

TABLE 2 -- COMPARISON OF TOTAL CIVILIAN EMPLOYMENT OF THE FEDERAL GOVERNMENT, BY BRANCH, AGENCY, AND AREA AS OF JANUARY 1982 AND FEBRUARY 1982

AGENCY	TOTAL, ALL AREAS				UNITED STATES				WASHINGTON, D.C., METROPOLITAN AREA			
	FEB 1982	JAN 1982		CHANGE	FEB 1982	JAN 1982		CHANGE	FEB 1982	JAN 1982		CHANGE
ARMY, CIVIL FUNC TOTAL	31,753	32,206**	-	453	31,674	32,127**	-	453	1,340	1,341**	-	1
CORPS OF ENGINEERS	31,616	32,067**	-	451	31,537	31,989**	-	452	1,204	1,205**	-	1
CEMETERIAL EXPENSES	137	139**	-	2	137	138**	-	1	136	136**		...
DEPT OF THE NAVY	328,766	327,918**	+	848	307,011	306,010**	+	1,001	35,586	35,249**	+	337
DEPT OF THE AIR FORCE	241,267	239,720**	+	1,547	228,248	226,795**	+	1,453	6,345	6,344**	+	1
DEFENSE LOG AGCY	47,437	47,063**	+	374	47,041	46,667**	+	374	2,655	2,556**	+	99
OTHER DEFENSE ACTIVITIES	33,611	33,386**	+	225	23,318	23,195**	+	123	11,406	11,358**	+	48
JUSTICE	54,525	54,448	+	77	53,424	53,351	+	73	15,449	15,487	-	38
INTERIOR	73,450	74,033	-	583	73,100	73,685	-	585	10,080	10,252	-	172
AGRICULTURE	114,509	114,336	+	173	113,062	112,898	+	164	13,110	13,206	-	96
COMMERCE	34,788	35,349	-	561	34,016	34,575	-	559	18,212	18,329	-	117
LABOR	19,220	19,680	-	460	19,121	19,581	-	460	5,459	5,666	-	207
HEALTH AND HUMAN SERVICES	148,147	148,298	-	151	147,212	147,374	-	162	31,349	31,492	-	143
HOUSING & URBAN DEV	15,025	15,139	-	114	14,850	14,964	-	114	4,231	4,266	-	35
TRANSPORTATION	61,157	61,255	-	98	60,542	60,636	-	94	9,792	9,961	-	169
ENERGY	18,685	18,825	-	140	18,680	18,820	-	140	6,765	6,850	-	85
EDUCATION	5,855	5,962	-	107	5,855	5,962	-	107	3,799	3,884	-	85
INDEPENDENT AGENCIES	1,087,992*	1,087,948**	+	44	1,064,952*	1,065,000**	-	48	80,715*	81,340**	-	625
ACTION	1,325	1,613	-	288	853	1,143	-	290	581	758	-	177
ADMIN CONFERENCE US	22	22		...	22	22		...	22	22		...
ADV COMM ON INTGOVTL REL	35	41**	-	6	35	41**	-	6	35	41**	-	6
ADV COMM ON FEDERAL PAY	3	2	+	1	3	2	+	1	3	2	+	1
ADV COUNCIL HIST PRESERV	40	46	-	6	40	46	-	6	32	35	-	3
ALASKA LAND USE COUNCIL	1	1		...	1	1		...	...	...		...
ALASKA NAT GAS TRANS SYS	160	163	-	3	160	163	-	3	77	80	-	3
AMER BATTLE MONUMNTS COMM	381	383	-	2	6	7	-	1	6	7	-	1
APPALACHIAN REGIONAL COMM	6	5	+	1	6	5	+	1	6	5	+	1
ARMS CONT & DISARM AGCY	179	184	-	5	179	184	-	5	179	184	-	5
BD INTERNTL BRDCASTING	15	15		...	15	15		...	15	15		...
BD OF GOV, FED RSRV SYS	1,484	1,478	+	6	1,484	1,478	+	6	1,484	1,478	+	6
CIVIL AERONAUTICS BOARD	575	592	-	17	575	592	-	17	547	563	-	16
COASTAL PLAINS REG COMM	...*	...*		...	...*	...*		...	...*	...*		...
COMMISSION OF FINE ARTS	6	7	-	1	6	7	-	1	6	7	-	1
COMM ON CIVIL RIGHTS	262	270	-	8	262	270	-	8	190	198	-	8
COMM WAR RELOCINTRNMT CIV	21	19	+	2	21	19	+	2	19	18	+	1
CMTE PUR PRD BLD&SVLY HCP	14	12	+	2	14	12	+	2	14	12	+	2
COMMODITY FUT TRDG COMM	472	470	+	2	472	470	+	2	277	276	+	1
CONSUMER PRODUCT SAF COMM	632	619	+	13	531	518	+	13	484	475	+	9

*PRELIMINARY OR PREVIOUS MONTH'S EMPLOYMENT TOTALS (OR PORTIONS THEREOF) WERE USED FOR CURRENT MONTH, AS REPORT FOR CURRENT MONTH WAS NOT RECEIVED BY INPUT CUTOFF DATE
**REVISED

TABLE 2 -- COMPARISON OF TOTAL CIVILIAN EMPLOYMENT OF THE FEDERAL GOVERNMENT, BY BRANCH, AGENCY, AND AREA AS OF JANUARY 1982 AND FEBRUARY 1982

AGENCY	TOTAL, ALL AREAS			UNITED STATES			WASHINGTON, D.C., METROPOLITAN AREA		
	FEB 1982	JAN 1982	CHANGE	FEB 1982	JAN 1982	CHANGE	FEB 1982	JAN 1982	CHANGE
DELAWARE RIVER BASIN COMM	1	1	...	1	1	...	1	1	...
ENVIRONMTL PROTECT AGCY	12,478	12,457**	+ 21	12,463	12,442**	+ 21	4,315	4,300**	+ 15
EQUAL EMPLOY OPP COMM	3,269	3,287	- 18	3,269	3,287	- 18	726	730	- 4
EXPORT-IMPORT BANK OF US	353	355**	- 2	353	355**	- 2	353	355**	- 2
FARM CREDIT ADMIN	296	296	...	289	288	+ 1	192	192	...
FEDERAL COMMUNICATNS COMM	2,026	2,042**	- 16	2,017	2,033**	- 16	1,458	1,471**	- 13
FEDERAL DEPOSIT INS CORP	3,262	3,290	- 28	3,213	3,240	- 27	926	933	- 7
FEDERAL ELECTION COMM	234	236	- 2	234	236	- 2	234	236	- 2
FED EMERGENCY MGMT AGCY	2,290	2,300**	- 10	2,288	2,297**	- 9	1,412	1,419**	- 7
FEDERAL HOME LOAN BANK BD	1,559	1,554	+ 5	1,559	1,554	+ 5	638	633	+ 5
FED LABOR RELATIONS AUTH	302	318	- 16	302	318	- 16	195	199	- 4
FEDERAL MARITIME COMM	297	302	- 5	294	299	- 5	254	260	- 6
FED MED & CONCIL SVC	381	420	- 39	381	420	- 39	104	98	+ 6
FED MN SAF&HLTH RVW COMM	51	58	- 7	51	58	- 7	46	51	- 5
FEDERAL TRADE COMM	1,637	1,659	- 22	1,637	1,659	- 22	1,312	1,334	- 22
FOUR CORNERS REG COMM	1	1	...	1	1	...	1	1	...
GENERAL SVCS ADMIN	32,001	32,600	- 599	31,907	32,508	- 601	10,897	11,190	- 293
HS TRUMAN SCH FOUNDATION	4	4	...	4	4	...	4	4	...
INTER-AMERICAN FOUNDATION	65	64	+ 1	65	64	+ 1	65	64	+ 1
INTERNTL COMMUNICATN AGCY	7,794	7,791	+ 3	3,353	3,354	- 1	3,113	3,115	- 2
INTERNATIONAL TRADE COMM	424	418	+ 6	424	418	+ 6	424	418	+ 6
INTERSTATE COMMERCE COMM	1,611	1,628	- 17	1,611	1,628	- 17	1,144	1,155	- 11
JAPAN-US FRIENDSHIP COMM	6	5	+ 1	5	4	+ 1	4	3	+ 1
MARINE MAMMAL COMM	14	14	...	14	13	+ 1	8	8	...
MERIT SYS PROTECTION BD	475	348	+ 127	475	348	+ 127	293	218	+ 75
NATL ADV CMTE OCNS&ATMOS	4	14	- 10	4	14	- 10	4	14	- 10
NATL AERO SPACE ADMIN	22,771*	22,771**	...	22,753*	22,753**	...	4,895*	4,895**	...
NATL CAPITAL PLNG COMM	54	56	- 2	54	56	- 2	54	56	- 2
NATL COMM FOR EMPLT PLCY	21*	21*	...	21*	21*	...	21*	21*	...
NATL COMM LIB & INFO SCS	19	19**	...	19	19**	...	19	19**	...
NATL COMM STUD'T FIN ASST	13	8	+ 5	13	8	+ 5	13	8	+ 5
NATL CREDIT UNION ADMIN	706	711	- 5	705	710	- 5	225	229	- 4
NATL ENDOW FOR ARTS	302	290	+ 12	302	290	+ 12	283	288	- 5
NATL ENDOW FOR HUMANITIES	271	262	+ 9	271	262	+ 9	258	259	- 1
NATL LABOR RELATIONS BD	2,792*	2,792	...	2,774*	2,774	...	916*	916	...
NATL MEDIATION BOARD	61	61	...	61	61	...	49	49	...
NATL SCIENCE FOUNDATION	1,405	1,345	+ 60	1,404	1,344	+ 60	1,402	1,342	+ 60
NATL TRANS SAFETY BD	314	314	...	314	314	...	223	223	...

*PRELIMINARY OR PREVIOUS MONTH'S EMPLOYMENT TOTALS (OR PORTIONS THEREOF) WERE USED FOR CURRENT MONTH, AS REPORT FOR CURRENT MONTH WAS NOT RECEIVED BY INPUT CUTOFF DATE

**REVISED

TABLE 2 -- COMPARISON OF TOTAL CIVILIAN EMPLOYMENT OF THE FEDERAL GOVERNMENT, BY BRANCH, AGENCY, AND AREA AS OF JANUARY 1982 AND FEBRUARY 1982

AGENCY	TOTAL, ALL AREAS			UNITED STATES			WASHINGTON, D.C., METROPOLITAN AREA		
	FEB 1982	JAN 1982	CHANGE	FEB 1982	JAN 1982	CHANGE	FEB 1982	JAN 1982	CHANGE
NATIVE HAWAIIAN STUDY COM	11	1	+ 10	11	1	+ 10	10	1	+ 9
NAVAJO&HOPI IND RELO COMM	51	51	...	51	51	...	...	51	- 51
NEW ENGLAND REGIONAL COMM	...*	...*	...	...*	...*	...	...*	...*	...
NUCLEAR REGULATORY COMM	3,560	3,554	+ 6	3,560	3,554	+ 6	2,732	2,724	+ 8
OCC SAF & HLTH RVW COMM	121	156	- 35	121	156	- 35	80	97	- 17
OFFICE OF PERSONNEL MGMT	7,251	7,385	- 134	7,232	7,366	- 134	3,052	3,081	- 29
OLD WEST REGIONAL COMM	...*	...*	...	...*	...*	...	...*	...*	...
OZARKS REGIONAL COMM	...*	...*	...	...*	...*	...	...*	...*	...
PACIFIC NW REGION COMM	1	1	...	1	1	...	1	1	...
PANAMA CANAL COMMISSION	8,887	8,804	+ 83	15	16	- 1	4	4	...
PENN AVE DEV CORP	49	50	- 1	49	50	- 1	49	50	- 1
PENSION BENEFIT GUAR CORP	466*	466*	...	455*	455*	...	455*	455*	...
POSTAL RATE COMMISSION	64	65	- 1	64	65	- 1	64	65	- 1
PRES COMM ETHICAL PROB	28	28	...	28	28	...	28	28	...
RAILROAD RETIREMENT BOARD	1,568	1,578	- 10	1,568	1,578	- 10	5	6	- 1
SECURITIES & EXCHNGE COMM	1,846	1,844	+ 2	1,846	1,844	+ 2	1,237	1,241	- 4
SELECTIVE SERVICE SYSTEM	251	242	+ 9	251	242	+ 9	108	109	- 1
SMALL BUSINESS ADMIN	5,032	5,093	- 61	4,927	4,991	- 64	1,037	1,053	- 16
SMITHSONIAN, SUMMARY	4,185	4,219	- 34	4,092	4,121	- 29	3,893	3,910	- 17
SOLDIERS & AIRMENS HOME	933	933	...	933	933	...	933	933	...
SW BORDER REGIONAL COMM	1	1	...	1	1	...	1	1	...
SUSQUEHANNA RIV BAS COMM	2	2	...	2	2	...	2	2	...
TENNESSEE VALLEY AUTH	45,594	45,879	- 285	45,592	45,877	- 285	13	13	...
US INTNATL DEV COOP AGCY	5,584	5,593	- 9	2,477	2,495	- 18	2,457	2,475	- 18
UNITED STATES METRIC BD	36	51	- 15	36	51	- 15	36	50	- 14
US POSTAL SERVICE	664,165	663,429	+ 736	661,240	660,505	+ 735	17,529	17,570	- 41
UPPER GR LAKES REG COMM	2	2	...	2	2	...	2	2	...
VETERANS ADMINISTRATION	232,987	232,347**	+ 640	230,677	230,034**	+ 643	6,499	6,505**	- 6
WATER RESOURCES COUNCIL	20	20	...	20	20	...	20	20	...

*PRELIMINARY OR PREVIOUS MONTH'S EMPLOYMENT TOTALS (OR PORTIONS THEREOF) WERE USED FOR CURRENT MONTH, AS REPORT FOR CURRENT MONTH WAS NOT RECEIVED BY INPUT CUTOFF DATE

**REVISED

TABLE 3 -- TREND OF FEDERAL CIVILIAN EMPLOYMENT BY BRANCH, SELECTED AGENCY, AND AREA

MONTH & YEAR	TOTAL	CHANGE FROM YEAR AGO	LEGIS-LATIVE	JUDICIAL	EXECUTIVE							
					TOTAL	DEFENSE	HHS	TREASURY	AGRIC	INTERIOR	TRANSP	JUSTICE
					TOTAL, ALL AREAS							
FEB 81	2,899,651	-29,637	38,676	15,178	2,845,797	971,702	158,796	138,641	121,690	79,119	71,321	56,585
MAR 81	2,895,716	-105,595	39,233	15,187	2,841,296	974,281	157,702	138,288	121,585	78,800	70,900	56,385
APR 81	2,898,996	-338,160	39,179	15,186	2,844,631	979,838	156,568	137,731	122,563	79,356	70,554	56,082
MAY 81	2,908,418	-185,291	39,380	15,233	2,853,805	989,805	156,038	130,239	127,743	83,803	70,319	55,819
JUN 81	2,947,651	-174,132	40,467	15,340	2,891,844	1,008,462	158,708	128,153	135,880	86,575	70,122	55,824
JUL 81	2,960,696	-117,624	40,989	15,389	2,904,318	1,022,654	159,312	125,367	135,688	87,144	69,425	55,769
AUG 81	2,934,553	-50,851	39,753	15,556	2,879,244	1,016,522	157,310	123,438	134,950	87,734	65,637	55,420
SEP 81	2,860,369	-15,498	38,616	15,651	2,806,101	984,183	155,666	122,002	128,595	75,899	59,456	55,173
OCT 81	2,865,200	-33,154	38,493	15,459	2,811,248	998,032	153,582	120,237	125,351	78,228	60,216	55,243
NOV 81	2,858,323	-44,537	38,604	15,403	2,804,316	1,005,683	150,863	118,761	118,623	75,802	61,205	55,037
DEC 81	2,858,623	-48,665	38,543	15,425	2,804,655	1,009,063	148,537	118,485	116,523	74,861	61,292	54,820
JAN 82	2,846,290	-52,942	39,058	15,522	2,791,710	1,008,366	148,298	122,846	114,336	74,033	61,255	54,448
FEB 82	2,852,658	-46,993	38,717	15,612	2,798,329	1,012,549	148,147	127,031	114,509	73,450	61,157	54,525
CY 1982 AVG	2,849,474	-49,968	38,888	15,567	2,795,020	1,010,458	148,223	124,939	114,423	73,742	61,206	54,487
FY 1982 AVG	2,856,219	-45,258	38,683	15,484	2,802,052	1,006,739	149,885	121,472	117,868	75,275	61,025	54,815
					UNITED STATES							
FEB 81	2,773,688	-29,416	38,594	15,005	2,720,089	891,617	157,809	137,576	120,256	78,777	70,596	55,709
MAR 81	2,769,785	-99,141	39,149	15,013	2,715,623	894,171	156,723	137,228	120,090	78,460	70,189	55,519
APR 81	2,772,603	-330,363	39,093	15,014	2,718,496	899,073	155,589	136,682	121,069	79,020	69,853	55,219
MAY 81	2,782,048	-181,022	39,292	15,060	2,727,696	908,932	155,065	129,198	126,253	83,461	69,626	54,949
JUN 81	2,824,891	-172,477	40,381	15,168	2,769,342	931,421	157,718	127,120	134,377	86,235	69,439	54,942
JUL 81	2,832,895	-121,023	40,902	15,215	2,776,778	940,554	158,305	124,345	134,252	86,799	68,761	54,892
AUG 81	2,803,103	-58,462	39,668	15,384	2,748,051	930,684	156,320	122,423	133,485	87,385	65,002	54,455
SEP 81	2,734,420	-19,350	38,532	15,476	2,680,412	903,323	154,685	120,984	127,165	75,558	58,858	54,048
OCT 81	2,736,859	-36,973	38,410	15,285	2,683,164	914,810	152,626	119,193	123,874	77,886	59,616	54,120
NOV 81	2,729,137	-48,657	38,525	15,228	2,675,384	921,578	149,923	117,711	117,169	75,464	60,599	53,939
DEC 81	2,728,782	-53,501	38,467	15,251	2,675,064	924,420	147,604	117,439	115,077	74,513	60,677	53,704
JAN 82	2,716,800	-56,546	38,982	15,348	2,662,470	924,064	147,374	121,804	112,898	73,685	60,636	53,351
FEB 82	2,722,746	-50,942	38,642	15,434	2,668,670	928,031	147,212	125,982	113,062	73,100	60,542	53,424
CY 1982 AVG	2,719,773	-53,744	38,812	15,391	2,665,570	926,048	147,293	123,893	112,980	73,393	60,589	53,388
FY 1982 AVG	2,726,865	-49,324	38,605	15,309	2,672,950	922,581	148,948	120,426	116,416	74,930	60,414	53,708
					WASHINGTON, D.C. METROPOLITAN AREA							
FEB 81	362,223	+1,123	36,146	1,611	324,466	78,856	34,510	18,233	13,767	10,590	10,197	16,318
MAR 81	361,692	-110	36,710	1,614	323,368	79,261	34,279	18,078	13,726	10,588	10,199	16,280
APR 81	360,930	-6,158	36,669	1,617	322,644	79,773	34,037	17,973	13,705	10,509	10,170	16,154
MAY 81	362,058	-7,470	36,872	1,615	323,571	80,692	33,990	17,948	13,640	10,829	10,164	16,074
JUN 81	367,225	-8,858	37,973	1,650	327,602	82,771	34,470	18,038	13,727	11,204	10,254	16,075
JUL 81	367,454	-9,513	38,518	1,670	327,266	83,281	34,391	18,090	13,691	11,253	10,187	15,991
AUG 81	361,453	-7,914	37,301	1,643	322,509	82,487	33,509	17,982	13,587	11,172	10,423	15,763
SEP 81	352,681	-7,771	36,197	1,636	314,848	80,601	32,636	17,698	13,355	10,228	10,036	15,725
OCT 81	350,722	-11,652	36,080	1,625	313,017	80,964	32,352	17,651	13,264	10,450	10,057	15,778
NOV 81	350,271	-13,445	36,212	1,612	312,447	81,494	32,028	17,609	13,218	10,246	10,088	15,701
DEC 81	350,444	-15,255	36,166	1,605	312,673	82,215	31,814	17,492	13,326	10,255	10,112	15,606
JAN 82	347,899	-18,779	36,691	1,600	309,608	81,645	31,492	17,414	13,206	10,252	9,961	15,487
FEB 82	346,282	-15,941	36,340	1,611	308,331	82,234	31,349	17,277	13,110	10,080	9,792	15,449
CY 1982 AVG	347,091	-17,360	36,516	1,606	308,970	81,940	31,421	17,346	13,158	10,166	9,877	15,468
FY 1982 AVG	349,124	-15,014	36,298	1,611	311,215	81,710	31,807	17,489	13,225	10,257	10,002	15,604

TABLE 3 -- TREND OF FEDERAL CIVILIAN EMPLOYMENT BY BRANCH, SELECTED AGENCY, AND AREA

MONTH & YEAR		COMMERCE	STATE	ENERGY	HUD	LABOR	GSA	NASA	TVA	POSTAL SERVICE	VETERANS ADMIN
						TOTAL, ALL AREAS					
FEB	81	47,390	23,454	21,607	16,659	23,403	36,663	23,633	52,118	657,784	234,800
MAR	81	44,348	23,439	21,470	16,559	22,928	36,315	23,521	52,447	659,889	232,802
APR	81	43,925	23,465	21,297	16,432	22,633	36,151	23,417	52,474	661,348	231,798
MAY	81	43,432	23,577	21,079	16,442	22,374	36,018	23,517	53,022	662,291	230,160
JUN	81	44,173	23,853	21,039	16,323	22,238	35,702	24,245	53,320	664,691	234,040
JUL	81	44,745	24,050	20,825	16,128	21,966	35,140	24,194	52,138	666,702	235,902
AUG	81	42,186	23,959	20,607	16,021	21,622	34,740	23,361	50,759	666,250	233,626
SEP	81	39,589	23,775	19,567	15,617	21,243	34,237	23,039	50,102	663,100	232,417
OCT	81	37,769	23,668	19,156	15,548	20,982	33,838	23,021	49,070	665,025	231,781
NOV	81	36,367	23,582	19,047	15,426	20,779	33,518	23,022	47,906	666,172	232,644
DEC	81	36,019	23,767	18,935	15,314	20,543	33,038	22,708	46,830	671,742	232,702
JAN	82	35,349	23,591	18,825	15,139	19,680	32,600	22,771	45,879	663,429	232,347
FEB	82	34,788	23,759	18,685	15,025	19,220	32,001	22,771	45,594	664,165	232,987
CY 1982	AVG	35,369	23,675	18,755	15,082	19,450	32,301	22,771	45,737	663,797	232,667
FY 1982	AVG	36,358	23,673	18,930	15,290	20,241	32,999	22,859	47,056	666,107	232,492
						UNITED STATES					
FEB	81	46,357	8,016	21,603	16,464	23,300	36,558	23,612	52,114	654,914	232,447
MAR	81	43,610	8,035	21,466	16,364	22,827	36,211	23,500	52,443	657,000	230,456
APR	81	43,156	8,060	21,290	16,239	22,532	36,046	23,397	52,470	658,445	229,448
MAY	81	42,665	8,204	21,076	16,253	22,274	35,915	23,498	53,018	659,383	227,810
JUN	81	43,430	8,330	21,036	16,136	22,134	35,605	24,225	53,316	661,782	231,682
JUL	81	43,980	8,426	20,822	15,939	21,863	35,045	24,174	52,135	663,794	233,530
AUG	81	41,424	8,336	20,604	15,833	21,522	34,645	23,341	50,756	663,336	231,266
SEP	81	38,736	8,294	19,564	15,434	21,143	34,143	23,019	50,099	660,158	230,079
OCT	81	37,017	8,200	19,151	15,358	20,883	33,744	23,001	49,068	662,096	229,461
NOV	81	35,619	8,126	19,042	15,245	20,681	33,425	23,003	47,904	663,240	230,311
DEC	81	35,253	8,310	18,930	15,137	20,444	32,946	22,689	46,828	668,811	230,378
JAN	82	34,575	8,126	18,820	14,964	19,581	32,508	22,753	45,877	660,505	230,034
FEB	82	34,016	8,211	18,680	14,850	19,121	31,907	22,753	45,592	661,240	230,677
CY 1982	AVG	34,296	8,169	18,750	14,907	19,351	32,208	22,753	45,735	660,873	230,356
FY 1982	AVG	35,296	8,195	18,925	15,113	20,142	32,906	22,840	47,054	663,178	230,172
				WASHINGTON, D.C. METROPOLITAN AREA							
FEB	81	20,695	7,017	8,457	4,640	7,855	12,356	5,057	15	17,725	6,589
MAR	81	20,459	6,988	8,387	4,642	7,733	12,268	5,039	15	17,757	6,552
APR	81	20,267	7,000	8,319	4,605	7,677	12,206	5,017	15	17,770	6,551
MAY	81	20,341	7,160	8,116	4,588	7,588	12,127	5,024	15	17,779	6,592
JUN	81	20,581	7,221	8,061	4,567	7,557	12,079	5,117	15	17,802	6,634
JUL	81	20,507	7,277	7,959	4,555	7,465	11,907	5,101	14	17,961	6,658
AUG	81	19,432	7,243	7,864	4,515	7,381	11,781	4,994	14	17,918	6,598
SEP	81	18,533	7,224	7,382	4,416	7,244	11,591	4,950	15	17,984	6,561
OCT	81	18,536	7,204	7,108	4,387	7,200	11,543	4,942	15	17,207	6,545
NOV	81	18,304	7,163	7,019	4,357	7,030	11,463	4,940	14	17,531	6,592
DEC	81	18,493	7,374	6,925	4,319	6,943	11,303	4,922	13	17,671	6,565
JAN	82	18,329	7,186	6,850	4,266	6,666	11,190	4,895	13	17,570	6,505
FEB	82	18,212	7,227	6,765	4,231	6,459	10,897	4,895	13	17,529	6,499
CY 1982	AVG	18,271	7,207	6,808	4,249	6,563	11,044	4,895	13	17,550	6,502
FY 1982	AVG	18,375	7,231	6,933	4,312	6,860	11,279	4,919	14	17,502	6,541

TABLE 4 -- TREND OF FEDERAL CIVILIAN PAYROLL BY BRANCH, SELECTED AGENCY, AND AREA (IN THOUSANDS OF DOLLARS)

MONTH & YEAR		TOTAL	CHANGE FROM YEAR AGO	LEGIS-LATIVE	JUDICIAL	EXECUTIVE							
						TOTAL	DEFENSE	HHS	TREASURY	AGRIC	INTERIOR	TRANSP	JUSTICE
						TOTAL, ALL AREAS							
FEB	81	4,873,999	+247,534	73,110	28,370	4,772,519	1,554,069	260,488	215,398	184,137	124,445	172,401	111,546
MAR	81	5,289,212	+675,005	72,984	28,963	5,187,265	1,798,214	259,848	215,327	183,914	107,458	182,510	112,893
APR	81	5,212,348	+473,975	79,306	28,409	5,104,633	1,776,416	259,628	213,918	184,805	125,456	176,620	79,189
MAY	81	5,558,052	+411,471	79,616	39,633	5,438,803	1,775,916	378,918	279,521	283,193	143,555	181,933	116,746
JUN	81	5,383,840	+531,716	74,380	28,607	5,280,853	1,861,785	259,374	208,843	199,013	134,601	177,323	119,123
JUL	81	5,597,959	+437,125	81,844	28,723	5,487,392	1,952,227	260,306	207,635	205,506	128,293	183,241	114,653
AUG	81	5,323,795	+457,959	74,382	28,727	5,223,686	1,856,533	260,634	206,969	208,502	130,692	159,710	110,810
SEP	81	5,547,479	+614,616	78,257	28,862	5,440,360	1,900,771	258,346	208,246	208,230	146,005	173,381	112,705
OCT	81	5,677,239	+472,134	81,184	29,627	5,566,428	1,802,007	394,712	279,680	301,141	144,794	173,804	120,894
NOV	81	5,408,753	+109,858	80,128	42,093	5,286,532	1,850,327	262,925	213,240	196,275	229,267	164,063	112,721
DEC	81	5,430,233	+108,385	82,422	30,340	5,347,471	1,860,012	260,133	211,280	190,654	185,405	168,013	125,978
JAN	82	5,358,134	+210,866	76,186	30,945	5,251,003	1,916,469	259,807	213,168	189,874	135,619	169,809	115,904
FEB	82	5,266,758	+392,759	89,631	31,775	5,145,352	1,843,779	260,654	219,835	188,048	131,901	155,635	116,026
CY 82	TOTAL	10,624,892	+603,625	165,817	62,720	10,396,355	3,760,248	520,461	433,003	377,922	257,520	325,444	231,930
FY 82	TOTAL	27,171,117	+1,294,002	409,551	164,780	26,596,786	9,272,594	1,438,231	1,137,203	1,065,992	826,986	831,324	591,523
						UNITED STATES							
FEB	81	4,590,029	+124,118	72,910	28,046	4,489,073	1,345,083	258,835	213,100	182,524	123,729	170,569	109,428
MAR	81	5,001,843	+546,763	72,783	28,647	4,900,413	1,578,852	258,193	212,932	182,280	106,748	180,556	110,837
APR	81	4,917,972	+347,201	79,004	28,097	4,810,871	1,562,254	256,978	211,550	183,160	124,749	174,755	77,389
MAY	81	5,264,303	+305,803	79,384	39,188	5,145,731	1,555,969	376,586	277,054	280,764	142,785	180,033	114,608
JUN	81	5,084,272	+397,354	74,171	28,274	4,981,827	1,636,220	257,731	206,628	197,389	133,916	175,390	116,965
JUL	81	5,298,883	+290,981	81,639	28,398	5,188,846	1,732,237	258,652	205,428	203,868	127,587	181,356	112,664
AUG	81	5,032,027	+383,407	74,176	28,399	4,929,452	1,638,196	258,984	204,722	206,879	130,003	157,961	108,795
SEP	81	5,252,331	+496,994	77,977	28,540	5,145,814	1,677,409	256,695	206,060	206,582	145,262	171,620	110,664
OCT	81	5,486,059	+460,758	80,907	29,297	5,375,855	1,689,846	392,198	277,096	298,565	143,986	171,888	118,469
NOV	81	5,236,102	+116,344	79,909	41,621	5,114,572	1,748,904	261,269	210,807	194,554	228,465	162,262	110,493
DEC	81	5,224,214	+50,734	82,226	29,979	5,112,009	1,709,694	258,446	208,787	188,917	184,563	166,156	123,465
JAN	82	5,184,551	+279,668	75,989	30,589	5,077,973	1,817,082	258,141	210,672	188,121	134,792	167,943	113,593
FEB	82	5,089,813	+499,784	89,261	31,417	4,969,135	1,745,666	258,966	217,361	186,302	131,064	153,902	113,649
CY 82	TOTAL	10,274,364	+779,452	165,250	62,006	10,047,108	3,562,748	517,107	428,033	374,423	265,853	321,845	227,242
FY 82	TOTAL	25,220,739	+1,417,318	408,292	162,903	25,649,544	8,711,192	1,429,020	1,124,723	1,056,459	822,870	822,151	579,669
						WASHINGTON, D.C. METROPOLITAN AREA							
FEB	81	711,831	+33,824	67,826	3,094	640,911	147,589	64,619	35,779	26,500	20,030	23,741	29,585
MAR	81	764,902	+87,868	67,651	3,204	694,047	173,318	64,395	35,661	26,339	19,112	25,449	30,870
APR	81	745,453	+55,448	71,800	3,162	670,501	177,758	63,764	35,639	26,276	20,227	24,711	18,669
MAY	81	833,893	+59,016	74,556	4,245	755,292	175,410	93,197	41,472	39,536	21,908	25,288	30,966
JUN	81	765,816	+65,259	69,175	3,149	693,492	184,591	64,126	35,891	26,608	26,098	24,756	31,836
JUL	81	788,205	+70,281	76,269	3,220	708,716	193,545	64,274	35,989	26,560	20,959	25,390	30,503
AUG	81	744,593	+42,734	59,183	3,176	672,237	178,828	64,020	36,054	26,476	20,886	26,236	29,275
SEP	81	827,164	+111,732	71,357	3,132	752,675	185,216	62,905	36,082	26,298	21,498	26,797	29,809
OCT	81	891,651	+133,377	74,292	3,229	814,130	189,810	95,978	43,569	40,191	22,519	26,969	31,479
NOV	81	817,529	+28,286	74,803	4,455	738,271	228,705	64,600	37,160	27,294	28,179	26,030	30,059
DEC	81	753,775	-1,354	75,753	3,262	683,751	166,803	64,494	37,042	27,491	21,908	26,621	33,686
JAN	82	758,589	+8,739	71,028	3,412	684,149	174,784	64,800	36,948	28,027	21,519	27,494	31,123
FEB	82	752,348	+40,517	79,601	3,523	669,224	168,781	64,601	38,121	27,519	21,304	25,023	30,201
CY 82	TOTAL	1,510,937	+49,256	150,629	6,935	1,353,373	343,565	129,401	75,069	55,546	42,823	52,517	61,324
FY 82	TOTAL	3,983,893	+209,255	376,487	17,881	3,589,525	928,883	354,473	192,840	150,522	115,429	132,137	156,548

TABLE 4 -- TREND OF FEDERAL CIVILIAN PAYROLL BY BRANCH, SELECTED AGENCY, AND AREA (IN THOUSANDS OF DOLLARS)

MONTH & YEAR	COMMERCE	STATE	ENERGY	HUD	LABOR	GSA	NASA	TVA	POSTAL SERVICE	VETERANS ADMIN
					TOTAL, ALL AREAS					
FEB 81	76,358	41,220	45,555	32,123	45,722	55,038	57,335	94,505	1,140,787	348,800
MAR 81	74,374	39,988	47,704	47,996	46,204	60,763	62,356	102,732	1,228,059	399,133
APR 81	77,646	46,089	49,883	31,710	41,988	60,120	62,501	102,414	1,224,447	378,923
MAY 81	88,199	43,277	60,430	31,592	45,190	57,106	59,431	101,139	1,186,094	382,347
JUN 81	73,669	44,717	46,975	31,572	45,060	59,844	62,771	106,826	1,256,914	385,868
JUL 81	76,153	47,118	49,044	31,488	45,801	62,423	65,819	109,376	1,322,680	411,761
AUG 81	70,037	42,993	46,444	31,489	43,377	56,773	60,129	96,950	1,246,900	385,868
SEP 81	86,138	48,357	53,095	47,097	43,808	59,985	53,277	104,515	1,283,339	382,347
OCT 81	74,483	46,222	51,279	32,348	47,416	60,652	61,061	108,794	1,193,464	400,023
NOV 81	67,558	45,730	45,610	32,288	48,152	57,876	58,527	93,948	1,205,767	400,023
DEC 81	67,132	50,562	50,375	31,988	39,577	63,489	64,566	98,436	1,240,474	424,143
JAN 82	66,805	46,076	45,391	32,462	42,716	56,383	59,114	91,318	1,212,694	390,464
FEB 82	66,582	44,470	42,776	32,084	42,894	54,088	59,114	91,178	1,213,707	372,341
CY 82 TOTAL	133,387	90,546	88,167	64,546	85,610	110,471	118,228	182,496	2,425,401	752,805
FY 82 TOTAL	342,550	233,030	235,431	151,170	220,755	292,488	302,382	483,674	6,066,106	1,986,994
					UNITED STATES					
FEB 81	75,010	18,762	46,547	31,746	46,521	55,920	57,238	94,495	1,135,851	345,643
MAR 81	73,115	19,330	47,696	47,428	45,998	60,586	62,262	102,721	1,222,744	395,673
APR 81	76,278	19,220	49,875	31,331	41,789	59,936	62,426	102,403	1,219,163	375,469
MAY 81	86,914	19,434	60,418	31,218	45,991	56,939	59,344	101,129	1,180,784	379,048
JUN 81	72,233	18,994	45,957	31,199	44,849	59,542	62,578	106,816	1,251,276	382,706
JUL 81	74,718	19,205	49,032	31,115	45,592	62,249	65,731	109,367	1,316,799	408,133
AUG 81	69,548	18,354	46,436	31,117	43,175	56,609	60,045	96,942	1,241,398	382,706
SEP 81	84,792	21,077	56,085	46,538	43,602	59,799	63,181	104,504	1,277,816	379,048
OCT 81	73,152	20,375	51,270	31,962	47,205	60,464	60,970	108,781	1,188,381	396,362
NOV 81	67,115	19,805	45,602	31,899	47,937	57,693	58,441	93,939	1,200,518	396,362
DEC 81	66,737	19,841	50,367	31,603	39,369	63,302	64,476	98,429	1,234,951	420,256
JAN 82	55,254	20,257	45,383	32,054	42,515	56,218	59,038	91,312	1,207,512	386,983
FEB 82	56,087	20,794	42,755	31,706	42,630	53,920	59,038	91,172	1,208,434	369,019
CY 82 TOTAL	132,351	41,051	88,148	63,760	85,146	110,138	118,076	182,484	2,415,946	756,002
FY 82 TOTAL	339,325	101,072	235,387	159,224	219,657	291,597	301,963	483,633	6,039,796	1,968,982
				WASHINGTON, D.C. METROPOLITAN AREA						
FEB 81	41,949	16,357	19,944	9,923	17,341	21,582	12,531	28	32,755	14,096
MAR 81	42,787	15,853	19,872	14,752	16,347	23,430	13,641	32	35,708	22,059
APR 81	43,450	16,739	19,674	9,784	15,865	23,041	13,605	32	35,226	16,274
MAY 81	47,812	16,904	29,215	9,772	17,070	22,004	13,057	28	34,425	19,033
JUN 81	42,886	16,452	19,296	9,793	15,939	23,038	13,653	32	36,542	13,390
JUL 81	43,988	16,543	18,998	9,824	16,123	23,957	14,620	36	38,167	16,904
AUG 81	40,235	16,107	18,927	9,779	15,475	21,785	13,072	30	35,610	13,390
SEP 81	46,246	18,170	25,781	14,641	15,437	23,054	13,848	32	37,525	19,033
OCT 81	45,005	17,453	20,155	10,037	17,401	23,623	13,812	36	33,851	16,345
NOV 81	40,288	17,107	17,905	9,937	15,955	22,622	13,446	29	34,221	16,345
DEC 81	41,895	17,176	17,866	9,818	14,578	24,952	14,714	31	35,425	18,341
JAN 82	40,557	17,548	18,041	10,063	15,252	21,995	13,481	28	34,562	17,048
FEB 82	40,268	18,018	15,765	9,957	15,573	21,198	13,481	27	35,119	16,191
CY 82 TOTAL	80,825	35,566	33,806	20,020	30,825	43,193	26,962	55	69,681	33,239
FY 82 TOTAL	208,013	87,312	89,732	49,812	78,759	114,390	68,934	151	173,178	84,270

TABLE 5 -- TREND OF FEDERAL CIVILIAN EXECUTIVE BRANCH EMPLOYMENT BY TYPE OF POSITION OCCUPIED AND WORK SCHEDULE TO FEBRUARY 1982

AGENCY AND DATE	TOTAL ALL POSITIONS	PERMANENT POSITIONS			TEMPORARY POSITIONS		
		TOTAL	FULL-TIME	PART-TIME AND INTERMITTENT	TOTAL	FULL-TIME	PART-TIME AND INTERMITTENT
FEBRUARY 1981	2,845,797	2,584,534	2,409,683	174,851	261,263	161,146	100,117
MARCH 1981	2,841,296	2,585,142	2,412,304	172,838	256,154	155,732	100,422
APRIL 1981	2,844,631	2,587,603	2,414,347	173,256	257,028	157,985	99,043
MAY 1981	2,853,805	2,586,876	2,415,283	171,593	266,929	172,931	93,998
JUNE 1981	2,891,844	2,586,866	2,415,536	171,330	304,978	217,259	87,719
JULY 1981	2,904,318	2,587,408	2,417,687	169,721	316,910	231,114	85,796
AUGUST 1981	2,879,244	2,581,842	2,412,204	169,638	297,402	211,942	85,460
SEPTEMBER 1981	2,806,101	2,567,861	2,399,228	168,633	238,240	157,265	80,975
OCTOBER 1981	2,811,248	2,575,380	2,395,784	179,596	235,868	155,580	80,288
NOVEMBER 1981	2,804,316	2,578,373	2,403,098	175,275	225,943	142,278	83,665
DECEMBER 1981	2,804,655	2,578,446	2,405,389	173,057	226,209	138,366	87,843
JANUARY 1982	2,791,710	2,576,647	2,402,290	174,357	215,063	139,183	75,880
FEBRUARY 1982	2,798,329	2,577,152	2,403,893	173,259	221,177	144,030	77,147
CY 1982 AVERAGE TO DATE	2,795,020	2,576,900	2,403,092	173,808	218,120	141,607	76,514
FY 1982 AVERAGE TO DATE	2,802,052	2,577,200	2,402,091	175,109	224,852	143,887	80,965
SELECTED AGENCIES:							
STATE	23,759	22,364	22,364	...	1,395	543	852
TREASURY	127,031	106,708	104,798	1,910	20,323	13,670	6,653
DEFENSE, TOTAL	1,012,549	947,649	930,839	16,810	64,900	55,697	9,203
DEPT OF THE ARMY	361,468	329,267	325,595	3,672	32,201	25,250	6,951
DEPT OF THE NAVY	328,766	309,992	303,673	6,319	18,774	18,063	711
DEPT OF THE AIR FORCE	241,267	231,951	226,398	5,553	9,316	9,671	355
DEFENSE LOG AGCY	47,437	45,959	44,996	963	1,478	1,236	242
OTHER DEFENSE ACTIVITIES	33,611	30,480	30,177	303	3,131	1,477	1,654
JUSTICE	54,525	52,210	51,677	533	2,315	933	1,382
INTERIOR	73,450	58,412	49,251	9,161	15,038	16,119	1,081
AGRICULTURE	114,509	92,615	87,809	4,806	21,894	5,140	16,754
COMMERCE	34,788	29,678	26,744	2,934	5,110	3,099	2,011
LABOR	19,220	18,638	18,197	441	582	348	234
HEALTH AND HUMAN SERVICES	148,147	127,631	127,591	40	20,516	6,255	14,261
HOUSING & URBAN DEV	15,025	14,435	14,324	111	590	473	117
TRANSPORTATION	61,157	57,980	57,732	248	3,177	1,820	1,357
ENERGY	18,685	17,717	17,256	461	968	319	649
EDUCATION	5,855	5,142	5,142	...	713	231	482
ENVIRONMTL PROTECT AGCY	12,478	10,972	9,753	1,219	1,506	682	824
EQUAL EMPLOY OPP COMM	3,269	3,265	3,234	31	4	3	1
FEDERAL DEPOSIT INS CORP	3,262	3,262	3,210	52	...	...	...
FED EMERGENCY MGMT AGCY	2,290	2,162	2,111	51	128	61	67
GENERAL SVCS ADMIN	32,001	30,932	28,914	2,018	1,069	674	395
INTERNTL COMMUNICATN AGCY	7,794	7,607	7,607	...	187	72	115
NATL AERO SPACE ADMIN	22,771	21,661	21,534	127	1,110	753	357
NATL LABOR RELATIONS BD	2,792	2,722	2,690	32	70	1	69
NUCLEAR REGULATORY COMM	3,560	3,401	3,255	146	159	49	110
OFFICE OF PERSONNEL MGMT	7,251	6,928	5,384	1,544	323	73	250
PANAMA CANAL COMMISSION	8,887	7,918	7,687	231	969	916	53
SMALL BUSINESS ADMIN	5,032	4,276	4,218	58	756	666	90
SMITHSONIAN, SUMMARY	4,185	3,797	3,790	7	388	210	178
TENNESSEE VALLEY AUTH	45,594	15,153	15,111	42	30,441	30,168	273
US INTNATL DEV COOP AGCY	5,684	5,579	5,255	324	105	36	69
US POSTAL SERVICE	664,165	646,559	546,299	100,260	17,606	623	16,983
VETERANS ADMINISTRATION	232,987	225,274	196,601	28,673	7,713	3,821	3,892

TABLE 6 -- TREND OF FEDERAL CIVILIAN EXECUTIVE BRANCH EMPLOYMENT BY TYPE OF APPOINTMENT AND WORK SCHEDULE TO FEBRUARY 1982

AGENCY AND DATE	TOTAL	PERMANENT APPOINTMENTS				TEMPORARY AND INDEFINITE APPOINTMENTS			
		TOTAL	FULL-TIME	PART-TIME	INTER-MITTENT	TOTAL	FULL-TIME	PART-TIME	INTER-MITTENT
FEBRUARY 1981	2,845,797	2,576,709	2,389,392	161,376	25,941	269,088	181,437	50,915	36,736
MARCH 1981	2,841,296	2,579,731	2,393,956	160,960	24,815	261,565	174,080	50,842	36,643
APRIL 1981	2,844,631	2,579,335	2,396,917	160,125	22,293	265,296	175,415	51,264	38,617
MAY 1981	2,853,805	2,573,504	2,393,185	157,225	23,094	280,301	195,029	48,272	37,000
JUNE 1981	2,891,844	2,568,818	2,390,239	156,156	22,423	323,026	242,556	42,372	38,098
JULY 1981	2,904,318	2,566,933	2,389,168	155,878	21,887	337,385	259,634	39,915	37,836
AUGUST 1981	2,879,244	2,562,701	2,394,648	156,125	21,928	316,543	239,498	38,420	38,625
SEPTEMBER 1981	2,806,101	2,551,851	2,371,615	156,773	23,463	254,250	184,878	40,955	28,417
OCTOBER 1981	2,811,248	2,559,161	2,381,393	154,263	23,505	252,087	169,971	35,499	46,617
NOVEMBER 1981	2,804,316	2,570,354	2,389,668	157,204	23,482	233,962	155,708	45,264	32,990
DECEMBER 1981	2,804,655	2,575,204	2,391,573	157,877	25,754	229,451	152,182	43,549	33,720
JANUARY 1982	2,791,710	2,554,629	2,379,642	158,629	16,358	237,081	161,831	45,474	29,776
FEBRUARY 1982	2,798,329	2,560,322	2,388,239	157,408	14,675	238,007	159,684	45,883	32,440
CY 1982 AVERAGE TO DATE	2,795,020	2,557,476	2,383,941	158,019	15,517	237,544	160,758	45,679	31,108
FY 1982 AVERAGE TO DATE	2,802,052	2,563,934	2,386,103	157,076	20,755	238,118	159,875	43,134	35,109
SELECTED AGENCIES:									
STATE	23,759	21,049	20,879	170	...	2,710	2,028	478	204
TREASURY	127,031	122,281	116,632	4,012	1,637	4,750	1,836	1,363	1,551
DEFENSE, TOTAL	1,012,549	908,405	899,737	6,993	1,675	104,144	86,799	14,389	2,956
DEPT OF THE ARMY	361,468	315,497	311,729	3,024	744	45,971	39,116	6,131	724
DEPT OF THE NAVY	328,766	293,002	290,606	2,099	297	35,764	31,130	4,277	357
DEPT OF THE AIR FORCE	241,267	225,091	223,139	1,332	620	16,176	12,930	1,942	1,304
DEFENSE LOG AGCY	47,437	45,079	44,666	407	6	2,358	1,566	786	6
OTHER DEFENSE ACTIVITIES	33,611	29,736	29,597	131	8	3,875	2,057	1,253	565
JUSTICE	54,525	52,204	51,537	613	54	2,321	1,073	837	411
INTERIOR	73,450	65,127	60,068	4,506	553	8,323	5,302	1,012	2,009
AGRICULTURE	114,509	99,965	89,189	4,533	6,243	14,544	3,760	1,444	9,340
COMMERCE	34,788	32,259	28,585	3,459	215	2,529	1,258	591	680
LABOR	19,220	18,871	18,308	550	13	349	237	61	51
HEALTH AND HUMAN SERVICES	148,147	136,929	126,774	9,973	182	11,218	7,072	2,963	1,183
HOUSING & URBAN DEV	15,025	14,661	14,511	149	1	364	286	72	6
TRANSPORTATION	61,157	58,114	57,291	652	171	3,043	2,261	686	96
ENERGY	18,685	17,886	17,170	710	6	799	405	294	100
EDUCATION	5,855	5,079	5,001	78	...	776	372	341	63
ENVIRONMTL PROTECT AGCY	12,478	10,739	9,536	1,203	...	1,739	899	721	119
EQUAL EMPLOY OPP COMM	3,269	3,259	3,228	31	...	10	9	1	...
FEDERAL DEPOSIT INS CORP	3,262	3,025	2,998	26	1	237	212	25	...
FED EMERGENCY MGMT AGCY	2,290	2,129	2,104	10	15	161	68	48	45
GENERAL SVCS ADMIN	32,001	30,028	28,677	953	398	1,973	911	407	655
INTERNTL COMMUNICATN AGCY	7,794	5,705	5,642	61	2	2,089	2,037	49	3
NATL AERO SPACE ADMIN	22,771	21,677	21,549	127	1	1,094	738	330	26
NATL LABOR RELATIONS BD	2,792	2,700	2,668	32	...	92	23	57	12
NUCLEAR REGULATORY COMM	3,560	3,369	3,223	146	...	191	81	45	65
OFFICE OF PERSONNEL MGMT	7,251	6,926	5,373	850	703	325	84	107	134
PANAMA CANAL COMMISSION	8,887	7,687	7,479	64	144	1,200	1,124	50	26
SMALL BUSINESS ADMIN	5,032	4,313	4,218	51	44	719	666	79	26
SMITHSONIAN, SUMMARY	4,185	3,904	3,788	113	3	281	212	41	28
TENNESSEE VALLEY AUTH	45,594	15,130	15,111	19	...	30,464	30,168	129	167
US INTNATL DEV COOP AGCY	5,684	5,500	5,229	271	...	184	62	103	19
US POSTAL SERVICE	664,165	648,891	546,919	100,260	1,712	15,274	3	7,984	7,287
VETERANS ADMINISTRATION	232,987	209,066	192,143	16,131	792	23,921	8,279	10,756	4,886

TABLE 7 -- TOTAL EMPLOYMENT AND FULL-TIME EMPLOYMENT WITH PERMANENT APPOINTMENTS BY SELECTED AGENCY, FEBRUARY 1982

AGENCY	TOTAL EMPLOYMENT					FULL-TIME EMPLOYMENT WITH PERMANENT APPOINTMENTS				
			CHANGE FROM		FY 1982			CHANGE FROM		FY 1982
	FEBRUARY TOTAL	1982 %	JAN. 1982	FEB. 1981	AVERAGE TO DATE	FEBRUARY TOTAL	1982 %	JAN. 1982	FEB. 1981	AVERAGE TO DATE
TOTAL, ALL AGENCIES A/	2,852,658	100.00	+6,368	-46,993	2,856,219	2,420,946	100.00	+8,881	-155	2,418,523
LEGISLATIVE BRANCH	38,717	1.36	-341	+41	38,683	18,175	.75	-1	+317	18,184
CONGRESS	19,339	.58	-344	+511	19,250	NR	...	NR	NR	NR
US SENATE	7,004	.25	+3	+211	6,955	NR	...	NR	NR	NR
HOUSE OF REP SUMMARY	12,322	.43	-347	+399	12,292	NR	...	NR	NR	NR
COMM ON SCTY & COOP EUR	13	...	...	+1	12	NR	...	NR	NR	NR
GENERAL ACCOUNTING OFC	5,254	.18	-15	-153	5,265	5,000	.21	-1	-124	5,008
GOVERNMENT PRINTING OFC	6,249	.22	+1	-262	6,305	6,075	.25	-14	-181	6,126
LIBRARY OF CONGRESS	5,171	.18	-1	-148	5,170	4,688	.19	-10	-116	4,706
JUDICIAL BRANCH	15,612	.55	+90	+434	15,484	14,532	.60	+285	+681	14,236
EXECUTIVE BRANCH	2,798,329	98.10	+6,619	-47,458	2,802,052	2,388,239	98.65	+8,597	-1,153	2,386,103
STATE	23,759	.83	+168	+305	23,673	20,879	.86	-1	+6,457	21,109
TREASURY	127,031	4.45	+4,185	-11,610	121,472	116,632	4.82	+3,999	-7,453	112,664
DEFENSE, TOTAL	1,012,549	35.49	+4,183	+40,847	1,006,739	899,737	37.16	+2,872	+32,232	900,917
DEPT OF THE ARMY	361,468	12.67	+1,189	+15,152	359,455	311,729	12.88	+991	+12,136	315,059
DEPT OF THE NAVY	328,766	11.52	+848	+12,000	327,516	290,606	12.00	+606	+8,494	289,807
DEPT OF THE AIR FORCE	241,267	8.46	+1,547	+10,170	239,344	223,139	9.22	+1,072	+8,437	221,984
DEFENSE LOG AGCY	47,437	1.66	+374	+2,193	47,085	44,666	1.84	+69	+1,851	44,598
OTHER DEFENSE ACTIVITIES	33,611	1.18	+225	+1,322	33,328	29,597	1.22	+134	+1,314	29,469
JUSTICE	54,525	1.91	+77	-2,060	54,815	51,537	2.13	+106	-1,927	51,712
INTERIOR	73,450	2.57	-583	-5,669	75,275	60,068	2.48	-364	-2,899	60,920
AGRICULTURE	114,509	4.01	+173	-7,181	117,868	89,189	3.68	+772	+3,058	86,016
COMMERCE	34,788	1.22	-561	-12,302	35,058	28,585	1.18	-190	-3,816	29,033
LABOR	19,220	.67	-460	-4,183	20,241	18,308	.76	-366	-2,628	19,213
HEALTH AND HUMAN SERVICES	148,147	5.19	-151	-10,649	149,885	126,774	5.24	-662	-8,134	128,588
HOUSING & URBAN DEV	15,025	.53	-114	-1,634	15,290	14,511	.60	-92	-1,187	14,709
TRANSPORTATION	61,157	2.14	-98	-10,164	61,025	57,291	2.37	-67	-11,189	57,379
ENERGY	18,685	.66	-140	-2,922	18,930	17,170	.71	-162	-2,754	17,436
EDUCATION	5,855	.21	-107	-1,551	6,047	5,001	.21	-109	-541	5,174
ENVIRONMTL PROTECT AGCY	12,478	.44	+21	-2,357	12,532	9,536	.39	-46	-953	9,603
EQUAL EMPLOY OPP COMM	3,269	.11	-18	-525	3,317	3,228	.13	-8	-408	3,255
FEDERAL DEPOSIT INS CORP	3,262	.11	-28	-187	3,306	2,998	.12	-16	-132	3,028
FED EMERGENCY MGMT AGCY	2,290	.08	-10	-557	2,319	2,104	.09	-9	-88	2,126
GENERAL SVCS ADMIN	32,001	1.12	-599	-4,662	32,999	28,677	1.18	-458	-3,074	29,367
INTERNTL COMMUNICATN AGCY	7,794	.27	+3	-283	7,825	5,542	.23	-1	+236	5,678
NATL AERO SPACE ADMIN	22,771	.80	...	-862	22,859	21,549	.89	...	-1,361	21,702
NATL LABOR RELATIONS BD	2,792	.10	...	-157	2,837	2,668	.11	...	-104	2,698
NUCLEAR REGULATORY COMM	3,560	.12	+6	+207	3,536	3,223	.13	-4	+150	3,222
OFFICE OF PERSONNEL MGMT	7,251	.25	-134	-1,151	7,517	5,373	.22	-59	-789	5,513
PANAMA CANAL COMMISSION	8,887	.31	+83	-70	8,721	7,479	.31	-25	-275	7,527
SMALL BUSINESS ADMIN	5,032	.18	-61	-882	5,090	4,218	.17	-35	+610	4,273
SMITHSONIAN, SUMMARY	4,185	.15	-34	-338	4,246	3,788	.16	-7	-135	3,809
TENNESSEE VALLEY AUTH	45,594	1.60	-285	-6,524	47,056	15,111	.62	-60	-1,081	15,353
US INTNATL DEV COOP AGCY	5,684	.20	-9	-461	5,744	5,229	.22	+1,774	+1,663	3,828
US POSTAL SERVICE	664,165	23.28	+736	+6,381	666,107	546,919	22.59	+1,897	+11,284	545,127
VETERANS ADMINISTRATION	232,987	8.17	+640	-1,813	232,492	192,143	7.94	+245	-2,430	191,813
EXECUTIVE BRANCH EXCLUDING U.S. POSTAL SERVICE	2,134,164	74.82	+5,883	-53,849	2,135,945	1,841,320	76.06	+6,700	-12,437	1,840,976

NR - NOT REPORTED TO THE OFFICE OF PERSONNEL MANAGEMENT.
A/ INCLUDES 12 AGENCIES FOR WHICH JANUARY 1982 FIGURES WERE USED FOR FEBRUARY 1982, DUE TO LATE REPORTING.

TABLE 5 -- STATISTICAL SUMMARY OF FEDERAL CIVILIAN EMPLOYMENT

EMPLOYMENT CATEGORIES	ALL AREAS FEB. 1982	ALL AREAS JAN. 1982	ALL AREAS FEB. 1981	UNITED STATES FEB. 1982	UNITED STATES JAN. 1982	UNITED STATES FEB. 1981	WASH., D.C. SMSA FEB. 1982	WASH., D.C. SMSA JAN. 1982	WASH., D.C. SMSA FEB. 1981	OVERSEAS FEB. 1982	OVERSEAS JAN. 1982	OVERSEAS FEB. 1981
TOTAL CIVILIAN EMPLOYMENT	2,852,558	2,845,290	2,899,551	2,722,746	2,716,800	2,773,688	346,282	347,899	362,223	129,912	129,490	125,963
WORK SCHEDULE:												
FULL-TIME	2,600,606	2,594,401	2,622,540	2,477,067	2,471,165	2,502,917	327,547	329,426	339,566	123,533	123,236	119,623
PART-TIME (REGULARLY SCHEDULED)	204,223	205,046	213,658	199,157	200,075	209,062	15,363	15,362	18,117	5,066	4,971	4,596
INTERMITTENT	47,835	46,845	63,453	46,522	45,562	61,709	3,372	3,113	4,540	1,313	1,283	1,744
POSITION OCCUPIED:												
PERMANENT POSITION	2,511,131	2,610,551	2,618,587	2,503,229	2,502,897	2,511,787	307,209	308,595	317,964	107,902	107,654	106,800
FULL-TIME	2,436,949	2,435,215	2,442,243	2,331,552	2,330,049	2,337,697	298,392	299,597	307,613	105,397	105,166	104,546
PART-TIME AND INTERMITTENT	174,182	175,336	176,344	171,677	172,848	174,090	8,817	8,998	10,351	2,505	2,488	2,254
TEMPORARY POSITION	241,527	235,739	281,064	219,517	213,903	261,901	39,073	39,304	44,259	22,010	21,835	19,163
FULL-TIME	153,551	159,185	180,297	145,515	141,115	155,220	29,155	29,829	31,953	18,136	18,070	15,077
PART-TIME AND INTERMITTENT	77,876	76,553	100,767	74,002	72,787	96,681	9,918	9,475	12,306	3,874	3,766	4,086
TYPE OF APPOINTMENT:												
PERMANENT	2,593,935	2,588,157	2,609,919	2,524,004	2,519,961	2,545,820	308,101	309,312	317,229	69,931	68,196	64,099
FULL-TIME	2,420,946	2,412,065	2,421,101	2,352,489	2,345,445	2,358,415	297,097	298,196	304,768	68,457	66,620	62,686
PART-TIME (REGULARLY SCHEDULED)	158,138	159,375	162,563	156,942	158,157	161,321	10,248	10,359	11,338	1,196	1,218	1,182
INTERMITTENT	14,851	16,717	26,315	14,573	16,359	26,084	756	757	1,123	278	358	231
TEMPORARY AND INDEFINITE	258,723	258,133	289,732	198,742	196,839	227,868	38,181	38,587	44,994	59,981	61,294	61,864
FULL-TIME	179,654	182,336	201,439	124,578	125,720	144,502	30,450	31,230	34,798	55,076	56,616	56,937
PART-TIME (REGULARLY SCHEDULED)	45,085	45,671	51,155	42,215	41,918	47,741	5,115	5,003	6,779	3,870	3,753	3,414
INTERMITTENT	32,984	30,126	37,138	31,949	29,201	35,625	2,616	2,354	3,417	1,035	925	1,513
TYPE OF SERVICE:												
COMPETITIVE SERVICE	1,691,486	1,686,018	1,722,106	1,667,124	1,661,753	1,699,011	243,829	244,964	255,903	24,362	24,265	23,095
PERMANENT APPOINTMENT	1,527,085	1,623,329	1,650,805	1,606,361	1,602,660	1,630,285	237,287	238,366	246,122	20,724	20,669	20,520
TEMPORARY AND INDEFINITE	54,401	52,589	71,301	50,753	59,093	68,726	6,542	6,598	9,781	3,638	3,596	2,575
EXCEPTED AND SENIOR EXECUTIVE SERVICES	1,161,172	1,160,272	1,177,545	1,055,622	1,055,047	1,074,677	102,453	102,935	106,320	105,550	105,225	102,868
PERMANENT APPOINTMENT	966,850	964,828	959,114	917,643	917,301	915,535	70,814	70,946	71,107	49,207	47,527	43,579
TEMPORARY AND INDEFINITE	194,322	195,444	218,431	137,979	137,746	159,142	31,639	31,989	35,213	56,343	57,698	59,289
PAY SYSTEM:												
WAGE	493,793	492,966	494,289	451,775	451,157	452,919	29,375	29,581	30,828	42,018	41,809	41,370
POSTAL	664,165	663,429	657,784	661,240	660,505	654,914	17,529	17,570	17,725	2,925	2,924	2,870
GENERAL SCHEDULE AND OTHER	1,694,700	1,689,895	1,747,578	1,609,731	1,605,138	1,665,855	299,378	300,748	313,670	84,969	84,757	81,723

TABLE 8 -- STATISTICAL SUMMARY OF FEDERAL CIVILIAN EMPLOYMENT

EMPLOYMENT CATEGORIES	ALL AREAS FEB. 1982	ALL AREAS JAN. 1982	ALL AREAS FEB. 1981	UNITED STATES FEB. 1982	UNITED STATES JAN. 1982	UNITED STATES FEB. 1981	WASH., D.C. SMSA FEB. 1982	WASH., D.C. SMSA JAN. 1982	WASH., D.C. SMSA FEB. 1981	OVERSEAS FEB. 1982	OVERSEAS JAN. 1982	OVERSEAS FEB. 1981
CITIZENSHIP:												
U.S. CITIZEN	2,786,723	2,780,465	2,833,079	2,718,415	2,712,455	2,769,136	345,467	347,049	331,309	38,308	38,010	33,943
NON U.S. CITIZEN	35,935	35,825	33,572	4,331	4,345	4,552	815	850	914	61,604	61,483	62,020
TOTAL INTERMITTENTS NOT WORKING *	40,288	41,172	35,929	37,727	38,640	33,654	5,527	6,000	7,194	2,561	2,532	2,275
LEGISLATIVE BRANCH EMPLOYMENT	38,717	39,058	38,676	38,642	38,982	38,594	36,340	36,691	36,146	75	76	82
WORK SCHEDULE:												
FULL-TIME	37,945	38,293	37,451	37,871	38,221	37,369	35,627	35,970	35,002	74	75	82
PART-TIME (REGULARLY SCHEDULED)	448	443	857	447	442	857	424	417	827	1	1	...
INTERMITTENT	324	319	368	324	319	368	289	304	317	...	...	...
POSITION OCCUPIED:												
PERMANENT POSITION	18,773	18,784	19,294	18,700	18,710	19,212	16,453	16,449	16,841	73	74	82
FULL-TIME	18,334	18,304	18,309	18,261	18,230	18,227	16,031	15,992	15,881	73	74	82
PART-TIME AND INTERMITTENT	439	480	985	439	480	985	422	457	960	...	...	...
TEMPORARY POSITION	19,944	20,274	19,382	19,942	20,272	19,382	19,887	20,242	19,305	2	2	...
FULL-TIME	19,611	19,992	19,142	19,610	19,991	19,142	19,596	19,978	19,121	1	1	...
PART-TIME AND INTERMITTENT	333	282	240	332	281	240	291	264	184	1	1	...
TYPE OF APPOINTMENT:												
PERMANENT	18,422	18,424	18,479	18,349	18,350	18,397	16,094	16,089	16,021	73	74	82
FULL-TIME	18,175	18,176	17,858	18,102	18,102	17,776	15,865	15,859	15,421	73	74	82
PART-TIME (REGULARLY SCHEDULED)	246	247	619	246	247	619	228	229	598	...	...	...
INTERMITTENT	1	1	2	1	1	2	1	1	2	...	...	...
TEMPORARY AND INDEFINITE	20,295	20,634	20,197	20,293	20,632	20,197	20,246	20,602	20,125	2	2	...
FULL-TIME	19,770	20,120	19,593	19,769	20,119	19,593	19,762	20,111	19,581	1	1	...
PART-TIME (REGULARLY SCHEDULED)	202	196	238	201	195	238	196	188	229	1	1	...
INTERMITTENT	323	318	333	323	318	333	288	303	315	...	...	...

TABLE 8 -- STATISTICAL SUMMARY OF FEDERAL CIVILIAN EMPLOYMENT

EMPLOYMENT CATEGORIES	ALL AREAS FEB. 1982	ALL AREAS JAN. 1982	ALL AREAS FEB. 1981	UNITED STATES FEB. 1982	UNITED STATES JAN. 1982	UNITED STATES FEB. 1981	WASH., D.C. SMSA FEB. 1982	WASH., D.C. SMSA JAN. 1982	WASH., D.C. SMSA FEB. 1981	OVERSEAS FEB. 1982	OVERSEAS JAN. 1982	OVERSEAS FEB. 1981
TYPE OF SERVICE:												
COMPETITIVE SERVICE	6,222	6,238	6,469	6,222	6,238	6,469	5,790	5,804	5,991	...	...	...
PERMANENT APPOINTMENT	6,083	6,096	6,263	6,083	6,096	6,263	5,659	5,669	5,792	...	...	...
TEMPORARY AND INDEFINITE	139	142	206	139	142	206	131	135	199	...	...	...
EXCEPTED AND SENIOR EXECUTIVE SERVICES	32,495	32,820	32,207	32,420	32,744	32,125	30,550	30,887	30,155	75	76	82
PERMANENT APPOINTMENT	12,339	12,328	12,216	12,266	12,254	12,134	10,435	10,420	10,229	73	74	82
TEMPORARY AND INDEFINITE	20,156	20,492	19,991	20,154	20,490	19,991	20,115	20,467	19,926	2	2	...
PAY SYSTEM:												
WAGE	5,632	5,632	5,871	5,632	5,632	5,871	5,487	5,491	5,700	...	...	...
GENERAL SCHEDULE AND OTHER	33,085	33,426	32,805	33,010	33,350	32,723	30,853	31,200	30,446	75	76	82
CITIZENSHIP:												
U.S. CITIZEN	38,713	39,054	38,638	38,638	38,978	38,556	36,336	36,687	36,110	75	76	82
NON U.S. CITIZEN	4	4	38	4	4	38	4	4	36	...	...	...
TOTAL INTERMITTENTS NOT WORKING *	394	425	479	394	425	479	375	382	423	...	...	...
JUDICIAL BRANCH EMPLOYMENT	15,612	15,522	15,178	15,434	15,348	15,005	1,611	1,600	1,611	178	174	173
WORK SCHEDULE:												
FULL-TIME	14,732	14,632	14,260	14,560	14,465	14,095	1,546	1,537	1,531	172	167	165
PART-TIME (REGULARLY SCHEDULED)	484	500	510	483	498	507	42	42	60	1	2	3
INTERMITTENT	396	390	408	391	385	403	23	21	20	5	5	5
POSITION OCCUPIED:												
PERMANENT POSITION	15,206	15,120	14,759	15,033	14,951	14,591	1,578	1,567	1,580	173	169	168
FULL-TIME	14,722	14,621	14,251	14,550	14,454	14,086	1,536	1,526	1,522	172	167	165
PART-TIME AND INTERMITTENT	484	499	508	483	497	505	42	41	58	1	2	3
TEMPORARY POSITION	406	402	419	401	397	414	33	33	31	5	5	5
FULL-TIME	10	11	9	10	11	9	10	11	9	...	...	...
PART-TIME AND INTERMITTENT	396	391	410	391	386	405	23	22	22	5	5	5
TYPE OF APPOINTMENT:												
PERMANENT	15,191	15,104	14,731	15,018	14,935	14,563	1,563	1,551	1,565	173	169	168
FULL-TIME	14,532	14,247	13,851	14,364	14,082	13,690	1,513	1,502	1,507	168	165	161
PART-TIME (REGULARLY SCHEDULED)	484	499	508	483	497	505	42	41	58	1	2	3
INTERMITTENT	175	358	372	171	355	368	8	8	...	4	2	4

TABLE 8 -- STATISTICAL SUMMARY OF FEDERAL CIVILIAN EMPLOYMENT

	ALL AREAS			UNITED STATES			WASH., D.C. SMSA			OVERSEAS		
EMPLOYMENT CATEGORIES	FEB. 1982	JAN. 1982	FEB. 1981	FEB. 1982	JAN. 1982	FEB. 1981	FEB. 1982	JAN. 1982	FEB. 1981	FEB. 1982	JAN. 1982	FEB. 1981
TEMPORARY AND INDEFINITE	421	418	447	416	413	442	48	49	46	5	5	5
FULL-TIME	200	385	409	196	383	405	33	35	24	4	2	4
PART-TIME (REGULARLY SCHEDULED)	...	1	2	...	1	2	...	1	2	...	...	...
INTERMITTENT	221	32	36	220	29	35	15	13	20	1	3	1
TYPE OF SERVICE:												
COMPETITIVE SERVICE	431	432	421	431	432	421	431	432	421	...	...	...
PERMANENT APPOINTMENT	416	416	393	416	416	393	416	416	393	...	...	...
TEMPORARY AND INDEFINITE	15	16	28	15	16	28	15	16	28	...	...	...
EXCEPTED AND SENIOR EXECUTIVE SERVICES	15,181	15,090	14,757	15,003	14,915	14,584	1,180	1,168	1,190	178	174	173
PERMANENT APPOINTMENT	14,775	14,688	14,338	14,602	14,519	14,170	1,147	1,135	1,172	173	169	168
TEMPORARY AND INDEFINITE	406	402	419	401	397	414	33	33	18	5	5	5
PAY SYSTEM:												
WAGE	17	17	21	17	17	21	17	17	21	...	...	...
GENERAL SCHEDULE AND OTHER	15,595	15,505	15,157	15,417	15,331	14,984	1,594	1,583	1,590	178	174	173
CITIZENSHIP:												
U.S. CITIZEN	15,574	15,484	15,136	15,434	15,310	15,005	1,611	1,562	1,611	140	174	131
NON U.S. CITIZEN	38	38	42	...	38	...	...	38	...	38	...	42
TOTAL INTERMITTENTS NOT WORKING *	...	...	...	...	...	...	...	...	...	...	...	...
EXECUTIVE BRANCH EMPLOYMENT	2,798,329	2,791,710	2,845,797	2,668,670	2,562,470	2,720,089	308,331	309,608	324,466	129,659	129,240	125,708
WORK SCHEDULE:												
FULL-TIME	2,547,923	2,541,473	2,570,829	2,424,636	2,418,479	2,451,453	290,374	291,919	303,033	123,287	122,994	119,376
PART-TIME (REGULARLY SCHEDULED)	203,291	204,103	212,291	198,227	199,135	207,698	14,897	14,903	17,230	5,064	4,968	4,593
INTERMITTENT	47,115	46,136	62,677	45,807	44,858	60,938	3,060	2,788	4,203	1,308	1,278	1,739
POSITION OCCUPIED:												
PERMANENT POSITION	2,577,152	2,576,647	2,584,534	2,469,496	2,469,236	2,477,984	289,178	290,579	299,543	107,656	107,411	106,550
FULL-TIME	2,403,893	2,402,290	2,409,683	2,298,741	2,297,365	2,305,384	280,825	282,079	290,210	105,152	104,925	104,299
PART-TIME AND INTERMITTENT	173,259	174,357	174,851	170,755	171,871	172,600	8,353	8,500	9,333	2,504	2,486	2,251
TEMPORARY POSITION	221,177	215,063	261,263	199,174	193,234	242,105	19,153	19,029	24,923	22,003	21,829	19,158
FULL-TIME	144,030	139,183	161,146	125,895	121,114	146,069	9,549	9,840	12,823	18,135	18,069	15,077
PART-TIME AND INTERMITTENT	77,147	75,880	100,117	73,279	72,120	96,036	9,604	9,189	12,100	3,868	3,760	4,081

TABLE 8 -- STATISTICAL SUMMARY OF FEDERAL CIVILIAN EMPLOYMENT

	ALL AREAS			UNITED STATES			WASH., D.C. SMSA			OVERSEAS		
EMPLOYMENT CATEGORIES	FEB. 1982	JAN. 1982	FEB. 1981	FEB. 1982	JAN. 1982	FEB. 1981	FEB. 1982	JAN. 1982	FEB. 1981	FEB. 1982	JAN. 1982	FEB. 1981
TYPE OF APPOINTMENT:												
PERMANENT	2,560,322	2,554,629	2,576,709	2,490,637	2,486,675	2,512,860	290,444	291,672	299,643	69,685	67,953	63,849
FULL-TIME	2,388,239	2,379,642	2,389,392	2,320,023	2,313,261	2,326,949	279,719	280,835	287,840	68,216	66,381	62,443
PART-TIME (REGULARLY SCHEDULED)	157,406	158,629	161,376	156,213	157,413	160,197	9,978	10,089	10,682	1,195	1,216	1,179
INTERMITTENT	14,675	16,358	25,941	14,401	16,002	25,714	747	748	1,121	274	356	227
TEMPORARY AND INDEFINITE	238,007	237,081	269,088	178,033	175,794	207,229	17,887	17,936	24,823	59,974	61,287	61,859
FULL-TIME	159,684	161,831	181,437	104,613	105,218	124,504	10,655	11,084	15,193	55,071	56,613	56,933
PART-TIME (REGULARLY SCHEDULED)	45,883	45,474	50,915	42,014	41,722	47,501	4,919	4,814	6,548	3,869	3,752	3,414
INTERMITTENT	32,440	29,776	36,736	31,406	28,854	35,224	2,313	2,038	3,082	1,034	922	1,512
TYPE OF SERVICE:												
COMPETITIVE SERVICE	1,684,833	1,679,348	1,715,216	1,660,471	1,655,083	1,692,121	237,608	238,728	249,491	24,362	24,265	23,095
PERMANENT APPOINTMENT	1,620,586	1,616,817	1,644,149	1,599,862	1,596,148	1,623,629	231,212	232,281	239,937	20,724	20,669	20,520
TEMPORARY AND INDEFINITE	64,247	62,531	71,067	60,609	58,935	68,492	6,396	6,447	9,554	3,638	3,596	2,575
EXCEPTED AND SENIOR EXECUTIVE SERVICES	1,113,496	1,112,362	1,130,581	1,008,199	1,007,387	1,027,968	70,723	70,880	74,975	105,297	104,975	102,613
PERMANENT APPOINTMENT	939,736	937,812	932,560	890,775	890,528	889,231	59,232	59,391	59,706	48,961	47,284	43,329
TEMPORARY AND INDEFINITE	173,760	174,550	198,021	117,424	116,859	138,737	11,491	11,489	15,269	56,336	57,691	59,284
PAY SYSTEM:												
WAGE	488,144	487,317	488,397	446,126	445,508	447,027	23,871	24,073	25,107	42,018	41,809	41,370
POSTAL	664,165	663,429	657,784	661,240	660,505	654,914	17,529	17,570	17,725	2,925	2,924	2,870
GENERAL SCHEDULE AND OTHER	1,646,020	1,640,964	1,699,616	1,561,304	1,556,457	1,618,148	266,931	267,965	281,634	84,716	84,507	81,468
CITIZENSHIP:												
U.S. CITIZEN	2,732,436	2,725,927	2,779,305	2,664,343	2,658,167	2,715,575	307,520	308,800	323,588	68,093	67,760	63,730
NON U.S. CITIZEN	65,893	65,783	66,492	4,327	4,303	4,514	811	808	878	61,566	61,480	61,978
RELATED TO CEILING: **												
TOTAL EXECUTIVE BRANCH	2,773,294	2,766,374	2,817,783	2,643,932	2,637,414	2,692,295	304,382	305,583	320,047	129,362	128,960	125,488
FULL-TIME WITH PERMANENT APPOINTMENT	2,385,381	2,376,894	2,405,582	2,317,251	2,310,592	2,301,301	279,116	280,411	289,753	68,130	66,302	104,281
OTHER	387,913	389,480	412,201	326,681	326,822	390,994	25,266	25,172	30,294	61,232	62,658	21,207
TOTAL EXCLUDING USPS & POSTAL RATE COMM	2,109,065	2,102,880	2,159,930	1,982,628	1,976,844	2,037,312	286,789	287,948	302,253	126,437	126,036	122,618
FULL-TIME WITH PERMANENT APPOINTMENT	1,838,401	1,831,810	1,870,089	1,772,504	1,767,741	1,768,002	263,376	264,690	274,100	65,897	64,069	102,087
OTHER	270,664	271,070	289,841	210,124	209,103	269,310	23,413	23,258	28,153	60,540	61,967	20,531
DEFENSE	999,767	995,626	958,951	915,324	911,397	878,957	81,225	80,626	77,886	84,443	84,229	79,994
FULL-TIME WITH PERMANENT APPOINTMENT	898,162	895,255	898,840	867,354	864,524	836,629	76,645	76,316	74,076	30,808	30,731	62,211
OTHER	101,605	100,371	60,111	47,970	46,873	42,328	4,580	4,310	3,810	53,635	53,498	17,783

TABLE 8 -- STATISTICAL SUMMARY OF FEDERAL CIVILIAN EMPLOYMENT

	ALL AREAS			UNITED STATES			WASH., D.C. SMSA			OVERSEAS		
EMPLOYMENT CATEGORIES	FEB. 1982	JAN. 1982	FEB. 1981	FEB. 1982	JAN. 1982	FEB. 1981	FEB. 1982	JAN. 1982	FEB. 1981	FEB. 1982	JAN. 1982	FEB. 1981
EXCLUDED FROM CEILING: **												
TOTAL EXECUTIVE BRANCH	25,035	25,336	28,014	24,738	25,056	27,794	3,949	4,025	4,419	297	280	220
FULL-TIME WITH PERMANENT APPOINTMENT	2,858	2,748	16,190	2,772	2,669	25,648	603	424	1,913	86	79	41,838
OTHER	22,177	22,588	11,824	21,966	22,387	2,146	3,346	3,601	2,506	211	201	41,618
TOTAL EXCLUDING USPS & POSTAL RATE COMM	25,035	25,336	28,014	24,738	25,056	27,794	3,949	4,025	4,419	297	280	220
FULL-TIME WITH PERMANENT APPOINTMENT	2,858	2,748	16,399	2,772	2,669	25,439	603	424	2,122	86	79	41,838
OTHER	22,177	22,588	11,615	21,966	22,387	2,355	3,346	3,601	2,297	211	201	41,618
DEFENSE	12,782	12,740	12,751	12,707	12,667	12,660	1,009	1,019	970	75	73	91
FULL-TIME WITH PERMANENT APPOINTMENT	1,575	1,610	31,335	1,563	1,598	1,306	148	152	477	12	12	30,029
OTHER	11,207	11,130	18,584	11,144	11,069	11,354	861	867	493	63	61	29,938
TOTAL INTERMITTENTS NOT WORKING *	39,894	40,747	35,450	37,333	38,215	33,175	5,152	5,618	6,771	2,561	2,532	2,275

* NOT INCLUDED IN TOTAL CIVILIAN EMPLOYMENT.

** PRIOR TO OCTOBER 1981 CEILING RELATED DATA REFLECTED 'FULL-TIME IN PERMANENT POSITIONS' RATHER THAN 'FULL-TIME WITH PERMANENT APPOINTMENTS'.

TABLE 9 -- FEDERAL CIVILIAN EMPLOYMENT AND PAYROLL (IN THOUSANDS OF DOLLARS) BY BRANCH, SELECTED AGENCY, AND AREA, FEBRUARY 1982

AGENCY	ALL AREAS		UNITED STATES		WASH., D.C. SMSA		OVERSEAS	
	EMPLOYMENT	PAYROLL	EMPLOYMENT	PAYROLL	EMPLOYMENT	PAYROLL	EMPLOYMENT	PAYROLL
TOTAL, ALL AGENCIES	2,852,658	5,266,758	2,722,746	5,089,813	346,282	752,348	129,912	176,945
LEGISLATIVE BRANCH	38,717	89,631	38,642	89,261	36,340	79,501	75	370
CONGRESS	19,339	37,035	19,339	37,035	19,339	37,035	...	...
US SENATE	7,004	13,827	7,004	13,827	7,004	13,827	...	...
HOUSE OF REP SUMMARY	12,322	23,150	12,322	23,150	12,322	23,150	...	...
COMM ON SCTY & COOP EUR	13	58	13	58	13	58	...	...
ARCHITECT OF THE CAPITOL	2,026	3,456	2,026	3,456	2,026	3,456	...	...
BOTANIC GARDEN	59	110	59	110	59	110	...	...
CONGRESSIONAL BUDGET OFC	207	608	207	608	207	608	...	...
COPYRIGHT ROYALTY TRIBUNAL	5	23	8	23	8	23	...	...
GENERAL ACCOUNTING OFC	5,254	25,256	5,186	24,914	3,350	15,958	68	342
GOVERNMENT PRINTING OFC	6,249	12,426	6,249	12,426	5,783	11,722	...	...
LIBRARY OF CONGRESS	5,171	9,627	5,164	9,599	5,164	9,599	7	28
MOT CARRIER RATE STY COMM	21	47	21	47	21	47	...	...
OFC TECHNOLOGY ASSESSMENT	150	529	150	529	150	529	...	...
US TAX COURT	233	514	233	514	233	514	...	...
JUDICIAL BRANCH	15,612	31,775	15,434	31,417	1,611	3,523	178	358
SUPREME COURT	337	752	337	752	337	752	...	...
US COURTS	15,275	31,023	15,097	30,665	1,274	2,771	178	358
EXECUTIVE BRANCH	2,798,329	5,145,352	2,668,670	4,969,135	308,331	669,224	129,659	176,217
EXEC OFC OF THE PRESIDENT	1,637	4,238	1,632	4,223	1,632	4,223	5	15
WHITE HOUSE OFFICE	355	890	355	890	355	890	...	...
OFC OF VICE PRESIDENT	21	64	21	64	21	64	...	...
OFC OF MGMT & BUDGET	662	1,893	662	1,893	662	1,893	...	...
OFFICE OF ADMINISTRATION	187	351	187	351	187	351	...	...
COUNCIL ECONOMIC ADVISORS	40	112	40	112	40	112	...	...
COUNCIL ON ENVIRON QUAL	14	48	14	48	14	48	...	...
DOMESTIC POLICY STAFF	53	142	53	142	53	142	...	...
EXEC RESIDENCE AT WH	89	192	89	192	89	192	...	...
NATIONAL SECURITY COUNCIL	65	161	65	161	65	161	...	...
OFC OF SCI & TECH POLICY	11	29	11	29	11	29	...	...
OFC OF US TRADE REP	140	356	135	341	135	341	5	15
EXECUTIVE DEPARTMENTS	1,708,700	3,157,582	1,602,086	3,023,790	225,984	483,924	106,614	133,792
STATE	23,759	44,470	8,211	20,794	7,227	18,018	15,548	23,676
TREASURY	127,031	219,835	125,982	217,361	17,277	38,121	1,049	2,474
DEFENSE, TOTAL	1,012,549	1,843,779	928,031	1,745,666	82,234	168,781	84,518	98,113
DEPT OF THE ARMY	361,468	736,596	322,413	687,402	26,242	44,414	39,055	49,194
ARMY, MIL FUNC TOTAL	329,715	675,577	290,739	626,537	24,902	40,837	38,976	49,040
ARMY, CIVIL FUNC TOTAL	31,753	61,019	31,674	60,865	1,340	3,577	79	154
CORPS OF ENGINEERS	31,616	60,775	31,537	60,621	1,204	3,333	79	154
CEMETERIAL EXPENSES	137	244	137	244	136	244	...	...
DEPT OF THE NAVY	328,766	549,808	307,011	530,895	35,586	78,149	21,755	18,913
DEPT OF THE AIR FORCE	241,267	412,933	228,248	397,781	6,345	12,906	13,019	15,152
DEFENSE LOG AGCY	47,437	79,743	47,041	79,063	2,655	5,331	396	680
OTHER DEFENSE ACTIVITIES	33,611	64,699	23,318	50,525	11,406	27,981	10,293	14,174
JUSTICE	54,525	116,026	53,424	113,649	15,449	30,201	1,101	2,377
INTERIOR	73,450	131,901	73,100	131,054	10,080	21,304	350	837
AGRICULTURE	114,509	188,048	113,062	186,302	13,110	27,519	1,447	1,746
COMMERCE	34,788	66,582	34,016	66,087	18,212	40,268	772	495
LABOR	19,220	42,894	19,121	42,630	6,459	15,573	99	264
HEALTH AND HUMAN SERVICES	148,147	260,654	147,212	258,966	31,349	64,601	935	1,688

TABLE 9 -- FEDERAL CIVILIAN EMPLOYMENT AND PAYROLL (IN THOUSANDS OF DOLLARS) BY BRANCH, SELECTED AGENCY, AND AREA, FEBRUARY 1982

AGENCY	ALL AREAS		UNITED STATES		WASH., D.C. SMSA		OVERSEAS	
	EMPLOYMENT	PAYROLL	EMPLOYMENT	PAYROLL	EMPLOYMENT	PAYROLL	EMPLOYMENT	PAYROLL
HOUSING & URBAN DEV	15,025	32,084	14,850	31,706	4,231	9,957	175	378
TRANSPORTATION	61,157	155,635	60,542	153,902	9,792	25,023	615	1,733
ENERGY	18,685	42,776	18,680	42,765	6,765	15,765	5	11
EDUCATION	5,855	12,898	5,855	12,898	3,799	8,793	...	...
INDEPENDENT AGENCIES	1,087,992	1,983,532	1,064,952	1,941,122	80,715	181,077	23,040	42,410
ACTION	1,325	3,284	853	2,617	581	1,772	472	667
ADMIN CONFERENCE US	22	51	22	51	22	51	...	...
ADV COMM ON INTGOVTL REL	35	90	35	90	35	90	...	...
ADV COMM ON FEDERAL PAY	3	2	3	2	3	2	...	...
ADV COUNCIL HIST PRESERV	40	79	40	79	32	67	...	...
ALASKA LAND USE COUNCIL	1	4	1	4	...	...	...	...
ALASKA NAT GAS TRANS SYS	160	399	160	399	77	176	...	...
AMER BATTLE MONUMNTS COMM	381	338	6	10	6	10	375	328
APPALACHIAN REGIONAL COMM	6	25	6	25	6	25	...	...
ARMS CONT & DISARM AGCY	179	436	179	436	179	436	...	...
BD INTERNTL BRDCASTING	15	24	15	24	15	24	...	...
BD OF GOV, FED RSRV SYS	1,484	3,358	1,484	3,358	1,484	3,358	...	...
CIVIL AERONAUTICS BOARD	575	1,815	575	1,815	547	1,737	...	...
COASTAL PLAINS REG COMM	...	...	...	...	...	...	...	...
COMMISSION OF FINE ARTS	6	15	6	15	6	15	...	...
COMM ON CIVIL RIGHTS	262	604	262	604	190	435	...	...
COMM WAR RELO&INTRNMT CIV	21	20	21	20	19	20	...	...
CMTE PUR PRD BLD&SVLY HCP	14	25	14	25	14	25	...	...
COMMODITY FUT TRDG COMM	472	1,045	472	1,045	277	613	...	...
CONSUMER PRODUCT SAF COMM	632	1,551	631	1,548	484	1,182	1	3
DELAWARE RIVER BASIN COMM	1	3	1	3	1	3	...	...
ENVIRONMTL PROTECT AGCY	12,478	25,666	12,463	25,634	4,315	9,785	15	32
EQUAL EMPLOY OPP COMM	3,269	6,727	3,269	6,727	725	1,579	...	...
EXPORT-IMPORT BANK OF US	353	792	353	792	353	792	...	...
FARM CREDIT ADMIN	296	665	289	624	192	391	7	41
FEDERAL COMMUNICATNS COMM	2,026	4,518	2,017	4,476	1,458	3,534	9	42
FEDERAL DEPOSIT INS CORP	3,262	7,005	3,213	6,934	926	1,725	49	71
FEDERAL ELECTION COMM	234	551	234	551	234	551	...	...
FED EMERGENCY MGMT AGCY	2,290	5,148	2,288	5,147	1,412	3,170	2	1
FEDERAL HOME LOAN BANK BD	1,559	3,291	1,559	3,291	538	1,334	...	...
FED LABOR RELATIONS AUTH	302	811	302	811	195	516	...	...
FEDERAL MARITIME COMM	297	684	294	677	254	595	3	7
FED MED & CONCIL SVC	381	1,389	381	1,389	104	219	...	...
FED MN SAF&HLTH RVW COMM	51	170	51	170	46	150	...	...
FEDERAL TRADE COMM	1,637	3,702	1,637	3,702	1,312	2,965	...	...
FOUR CORNERS REG COMM	1	3	1	3	1	3	...	...
GENERAL SVCS ADMIN	32,001	54,088	31,907	53,920	10,397	21,198	94	168
HS TRUMAN SCH FOUNDATION	4	8	4	8	4	8	...	...
INTER-AMERICAN FOUNDATION	65	154	65	154	65	154	...	...
INTERNTL COMMUNICATN AGCY	7,794	18,962	3,353	8,462	3,113	7,870	4,441	10,500
INTERNATIONAL TRADE COMM	424	954	424	954	424	954	...	...
INTERSTATE COMMERCE COMM	1,611	3,658	1,611	3,658	1,144	2,615	...	...
JAPAN-US FRIENDSHIP COMM	5	24	5	20	4	19	1	4
MARINE MAMMAL COMM	14	25	14	25	8	24	...	...
MERIT SYS PROTECTION BD	475	1,531	475	1,531	293	924	...	...
NATL ADV CMTE OCNS&ATMOS	4	1	4	1	4	1	...	...
NATL AERO SPACE ADMIN	22,771	59,114	22,753	59,038	4,895	13,481	18	76

TABLE 9 -- FEDERAL CIVILIAN EMPLOYMENT AND PAYROLL (IN THOUSANDS OF DOLLARS) BY BRANCH, SELECTED AGENCY, AND AREA, FEBRUARY 1982

AGENCY	ALL AREAS		UNITED STATES		WASH., D.C. SMSA		OVERSEAS	
	EMPLOYMENT	PAYROLL	EMPLOYMENT	PAYROLL	EMPLOYMENT	PAYROLL	EMPLOYMENT	PAYROLL
NATL CAPITAL PLNG COMM	54	126	54	126	54	126	...	...
NATL COMM FOR EMPLT PLCY	21	57	21	57	21	57	...	...
NATL COMM LIB & INFO SCS	19	23	19	23	19	23	...	...
NATL COMM STUD'T FIN ASST	13	22	13	22	13	22	...	...
NATL CREDIT UNION ADMIN	706	1,548	705	1,546	225	541	1	2
NATL ENDOW FOR ARTS	302	567	302	567	283	561	...	...
NATL ENDOW FOR HUMANITIES	271	514	271	514	258	507	...	...
NATL LABOR RELATIONS BD	2,792	6,652	2,774	6,608	916	2,394	18	44
NATL MEDIATION BOARD	61	159	61	159	49	138	...	...
NATL SCIENCE FOUNDATION	1,405	3,223	1,404	3,213	1,402	3,207	1	10
NATL TRANS SAFETY BD	314	1,605	314	1,605	223	1,330	...	...
NATIVE HAWAIIAN STUDY COM	11	5	11	5	10	4	...	...
NAVAJO&HOPI IND RELO COMM	51	96	51	96	...	...	...	...
NEW ENGLAND REGIONAL COMM	...	...	...	...	...	...	...	...
NUCLEAR REGULATORY COMM	3,560	9,609	3,560	9,609	2,732	7,311	...	...
OCC SAF & HLTH RVW COMM	121	381	121	391	80	202	...	...
OFFICE OF PERSONNEL MGMT	7,251	11,436	7,232	11,411	3,052	6,052	19	25
OLD WEST REGIONAL COMM	...	9	...	9	...	9	...	...
OZARKS REGIONAL COMM	...	...	...	...	...	...	...	...
PACIFIC NW REGION COMM	1	4	1	4	1	4	...	...
PANAMA CANAL COMMISSION	8,887	13,518	15	33	4	13	8,872	13,485
PENN AVE DEV CORP	49	112	49	112	49	112	...	...
PENSION BENEFIT GUAR CORP	466	957	466	957	465	953	...	...
POSTAL RATE COMMISSION	64	214	64	214	64	214	...	...
PRES COMM ETHICAL PROB	28	51	28	51	28	51	...	...
RAILROAD RETIREMENT BOARD	1,568	2,944	1,568	2,944	5	24	...	...
SECURITIES & EXCHNGE COMM	1,846	4,396	1,846	4,396	1,237	2,867	...	...
SELECTIVE SERVICE SYSTEM	251	427	251	427	108	355	...	...
SMALL BUSINESS ADMIN	5,032	10,728	4,927	10,533	1,037	2,442	105	195
SMITHSONIAN, SUMMARY	4,185	7,206	4,092	7,061	3,893	6,639	93	145
SOLDIERS & AIRMENS HOME	933	1,113	933	1,113	933	1,113	...	...
SW BORDER REGIONAL COMM	1	2	1	2	1	2	...	...
SUSQUEHANNA RIV BAS COMM	2	8	2	8	2	8	...	...
TENNESSEE VALLEY AUTH	45,594	91,178	45,592	91,172	13	27	2	6
US INTNATL DEV COOP AGCY	5,684	15,628	2,477	7,665	2,457	7,604	3,207	7,963
UNITED STATES METRIC BD	36	95	36	95	36	95	...	...
US POSTAL SERVICE	664,165	1,213,707	661,240	1,208,434	17,529	35,119	2,925	5,273
UPPER GR LAKES REG COMM	2	3	2	3	2	3	...	...
VETERANS ADMINISTRATION	232,987	372,341	230,677	369,019	6,499	16,191	2,310	3,322
WATER RESOURCES COUNCIL	20	59	20	59	20	59	...	...

TABLE 10 -- FEDERAL CIVILIAN EMPLOYMENT BY BRANCH, SELECTED AGENCY, AREA, AND WORK SCHEDULE, JANUARY 1982 AND FEBRUARY 1982

AGENCY	ALL AREAS				UNITED STATES				WASHINGTON, D.C. SMSA			
	TOTAL	FULL-TIME	PART-TIME REGULARLY SCHEDULED	INTER-MITTENT	TOTAL	FULL-TIME	PART-TIME REGULARLY SCHEDULED	INTER-MITTENT	TOTAL	FULL-TIME	PART-TIME REGULARLY SCHEDULED	INTER-MITTENT
TOTAL, ALL AGENCIES												
FEBRUARY 1982	2,852,658	2,600,600	204,223	47,835	2,722,746	2,477,067	199,157	46,522	346,282	327,547	15,363	3,372
JANUARY 1982	2,846,290	2,594,401	205,046	46,845	2,716,800	2,471,165	200,075	45,562	347,899	329,426	15,362	3,113
LEGISLATIVE BRANCH												
FEBRUARY 1982	38,717	37,945	448	324	38,642	37,871	447	324	36,340	35,627	424	289
JANUARY 1982	39,058	38,296	443	319	38,982	38,221	442	319	36,691	35,970	417	304
GENERAL ACCOUNTING OFC												
FEBRUARY 1982	5,254	5,097	114	43	5,186	5,030	113	43	3,350	3,220	90	40
JANUARY 1982	5,269	5,107	119	43	5,200	5,039	118	43	3,356	3,224	93	39
GOVERNMENT PRINTING OFC												
FEBRUARY 1982	6,249	6,097	1	151	6,249	6,097	1	151	5,783	5,663	1	119
JANUARY 1982	6,248	6,111	1	136	6,248	6,111	1	136	5,801	5,675	1	125
LIBRARY OF CONGRESS												
FEBRUARY 1982	5,171	4,792	325	54	5,164	4,785	325	54	5,164	4,785	325	54
JANUARY 1982	5,172	4,800	315	57	5,165	4,793	315	57	5,165	4,793	315	57
JUDICIAL BRANCH												
FEBRUARY 1982	15,612	14,732	484	396	15,434	14,560	483	391	1,611	1,546	42	23
JANUARY 1982	15,522	14,632	500	390	15,348	14,465	498	385	1,600	1,537	42	21
EXECUTIVE BRANCH												
FEBRUARY 1982	2,798,329	2,547,923	203,291	47,115	2,668,670	2,424,636	198,227	45,807	308,331	290,374	14,897	3,060
JANUARY 1982	2,791,710	2,541,473	204,103	46,136	2,662,470	2,418,479	199,135	44,858	309,608	291,919	14,903	2,788
EXEC OFC OF THE PRESIDENT												
FEBRUARY 1982	1,637	1,514	57	66	1,632	1,509	57	66	1,632	1,509	57	66
JANUARY 1982	1,634	1,518	51	65	1,630	1,514	51	65	1,630	1,514	51	65
EXECUTIVE DEPARTMENTS												
FEBRUARY 1982	1,708,700	1,618,371	60,929	29,400	1,602,086	1,516,785	57,027	28,274	225,984	213,902	9,918	2,164
JANUARY 1982	1,702,128	1,612,291	61,017	28,820	1,595,840	1,510,907	57,209	27,724	226,638	214,862	9,871	1,905
STATE												
FEBRUARY 1982	23,759	22,907	648	204	8,211	7,723	294	194	7,227	6,752	281	194
JANUARY 1982	23,591	22,795	616	180	8,126	7,681	282	163	7,185	6,755	267	163
TREASURY												
FEBRUARY 1982	127,031	118,468	5,375	3,188	125,982	117,556	5,335	3,091	17,277	16,794	448	35
JANUARY 1982	122,846	114,497	5,411	2,938	121,804	113,583	5,376	2,845	17,414	16,945	433	36
DEFENSE, TOTAL												
FEBRUARY 1982	1,012,549	986,536	21,382	4,631	928,031	906,244	18,091	3,696	82,234	79,712	1,996	526
JANUARY 1982	1,008,366	983,027	20,905	4,434	924,064	902,812	17,720	3,532	81,645	79,461	1,968	216
DEPT OF THE ARMY												
FEBRUARY 1982	361,468	350,845	9,155	1,468	322,413	313,777	7,526	1,110	26,242	25,447	770	25
JANUARY 1982	360,279	349,590	9,017	1,672	321,397	312,632	7,450	1,315	26,138	25,368	767	3
DEPT OF THE NAVY												
FEBRUARY 1982	328,766	321,736	6,376	654	307,011	300,225	6,169	617	35,586	34,526	759	301
JANUARY 1982	327,918	321,192	6,324	402	306,010	299,541	6,110	359	35,249	34,459	769	21
DEPT OF THE AIR FORCE												
FEBRUARY 1982	241,267	236,069	3,274	1,924	228,248	223,637	2,878	1,733	6,345	6,125	190	30
JANUARY 1982	239,720	234,777	3,135	1,808	226,795	222,406	2,764	1,625	6,344	6,134	182	28
DEFENSE LOG AGCY												
FEBRUARY 1982	47,437	46,232	1,193	12	47,041	45,840	1,191	10	2,655	2,549	104	2
JANUARY 1982	47,063	45,971	1,078	14	46,667	45,579	1,076	12	2,556	2,474	80	2
OTHER DEFENSE ACTIVITIES												
FEBRUARY 1982	33,611	31,654	1,384	573	23,318	22,765	327	226	11,406	11,065	173	168
JANUARY 1982	33,386	31,497	1,351	538	23,195	22,654	320	221	11,358	11,026	170	162
JUSTICE												
FEBRUARY 1982	54,525	52,610	1,450	465	53,424	51,575	1,407	442	15,449	14,876	548	25
JANUARY 1982	54,448	52,555	1,418	475	53,351	51,525	1,375	451	15,487	14,905	556	26

TABLE 10 -- FEDERAL CIVILIAN EMPLOYMENT BY BRANCH, SELECTED AGENCY, AREA, AND WORK SCHEDULE, JANUARY 1982 AND FEBRUARY 1982

AGENCY	ALL AREAS TOTAL	FULL-TIME	PART-TIME REGULARLY SCHEDULED	INTER-MITTENT	UNITED STATES TOTAL	FULL-TIME	PART-TIME REGULARLY SCHEDULED	INTER-MITTENT	WASHINGTON, D.C. SMSA TOTAL	FULL-TIME	PART-TIME REGULARLY SCHEDULED	INTER-MITTENT
INTERIOR												
FEBRUARY 1982	73,450	65,370	5,518	2,562	73,100	65,045	5,500	2,555	10,080	8,759	997	324
JANUARY 1982	74,033	65,873	5,363	2,797	73,685	65,553	5,342	2,790	10,252	8,868	989	395
AGRICULTURE												
FEBRUARY 1982	114,509	92,949	5,977	15,583	113,062	91,593	5,927	15,542	13,110	11,909	1,007	194
JANUARY 1982	114,336	92,562	6,540	15,234	112,898	91,246	6,459	15,193	13,206	11,980	988	238
COMMERCE												
FEBRUARY 1982	34,788	29,843	4,050	895	34,015	29,074	4,050	892	18,212	16,941	1,034	237
JANUARY 1982	35,349	30,116	4,191	1,042	34,575	29,344	4,191	1,040	18,329	17,049	1,017	263
LABOR												
FEBRUARY 1982	19,220	18,545	611	64	19,121	18,446	611	64	6,459	6,273	157	29
JANUARY 1982	19,680	18,997	631	52	19,581	18,898	631	52	6,666	6,474	177	15
HEALTH AND HUMAN SERVICES												
FEBRUARY 1982	148,147	133,845	12,935	1,355	147,212	133,018	12,837	1,357	31,349	28,189	2,694	466
JANUARY 1982	148,298	134,103	12,970	1,225	147,374	133,288	12,869	1,217	31,492	28,329	2,719	444
HOUSING & URBAN DEV												
FEBRUARY 1982	15,025	14,797	221	7	14,850	14,622	221	7	4,231	4,132	93	6
JANUARY 1982	15,139	14,906	225	8	14,964	14,731	225	8	4,266	4,167	93	6
TRANSPORTATION												
FEBRUARY 1982	61,157	59,552	1,338	267	60,542	58,944	1,331	267	9,792	9,462	338	52
JANUARY 1982	61,255	59,638	1,333	284	60,636	59,027	1,325	284	9,961	9,580	333	48
ENERGY												
FEBRUARY 1982	18,685	17,575	1,004	106	18,680	17,572	1,004	104	6,765	6,526	221	18
JANUARY 1982	18,825	17,741	976	108	18,820	17,738	976	106	6,850	6,613	221	16
EDUCATION												
FEBRUARY 1982	5,855	5,373	419	63	5,855	5,373	419	63	3,799	3,637	104	58
JANUARY 1982	5,962	5,481	438	43	5,962	5,481	438	43	3,884	3,735	110	39
INDEPENDENT AGENCIES												
FEBRUARY 1982	1,087,992	928,038	142,305	17,649	1,064,952	906,342	141,143	17,467	80,715	74,963	4,922	830
JANUARY 1982	1,087,948	927,664	143,035	17,251	1,065,000	906,058	141,875	17,069	81,340	75,543	4,981	818
ACTION												
FEBRUARY 1982	1,325	1,265	38	22	853	807	24	22	581	542	18	21
JANUARY 1982	1,513	1,529	52	32	1,143	1,073	38	32	758	703	25	30
ENVIRONMTL PROTECT AGCY												
FEBRUARY 1982	12,478	10,435	1,924	119	12,463	10,425	1,919	119	4,315	3,696	574	45
JANUARY 1982	12,457	10,419	1,917	121	12,442	10,409	1,912	121	4,300	3,680	571	49
EQUAL EMPLOY OPP COMM												
FEBRUARY 1982	3,269	3,237	32	...	3,269	3,237	32	...	726	721	5	...
JANUARY 1982	3,287	3,243	43	1	3,287	3,243	43	1	730	724	5	1
FEDERAL COMMUNICATNS COMM												
FEBRUARY 1982	2,026	1,982	42	2	2,017	1,973	42	2	1,458	1,423	33	2
JANUARY 1982	2,042	1,994	46	2	2,033	1,965	46	2	1,471	1,433	36	2
FEDERAL DEPOSIT INS CORP												
FEBRUARY 1982	3,262	3,210	51	1	3,213	3,163	49	1	926	902	23	1
JANUARY 1982	3,290	3,236	53	1	3,240	3,188	51	1	933	909	23	1
FED EMERGENCY MGMT AGCY												
FEBRUARY 1982	2,290	2,172	58	60	2,288	2,170	58	60	1,412	1,338	37	37
JANUARY 1982	2,300	2,187	51	62	2,297	2,184	51	62	1,419	1,343	38	38
FEDERAL TRADE COMM												
FEBRUARY 1982	1,637	1,435	176	26	1,637	1,435	176	26	1,312	1,166	133	13
JANUARY 1982	1,659	1,488	146	25	1,659	1,488	146	25	1,334	1,215	105	13
GENERAL SVCS ADMIN												
FEBRUARY 1982	32,001	29,588	1,360	1,053	31,937	29,504	1,350	1,053	10,897	10,604	193	100
JANUARY 1982	32,600	30,077	1,427	1,096	32,508	29,996	1,416	1,096	11,190	10,868	216	106

TABLE 10 -- FEDERAL CIVILIAN EMPLOYMENT BY BRANCH, SELECTED AGENCY, AREA, AND WORK SCHEDULE, JANUARY 1982 AND FEBRUARY 1982

AGENCY	ALL AREAS				UNITED STATES				WASHINGTON, D.C. SMSA			
	TOTAL	FULL-TIME	PART-TIME REGULARLY SCHEDULED	INTER-MITTENT	TOTAL	FULL-TIME	PART-TIME REGULARLY SCHEDULED	INTER-MITTENT	TOTAL	FULL-TIME	PART-TIME REGULARLY SCHEDULED	INTER-MITTENT
INTERNTL COMMUNICATN AGCY												
FEBRUARY 1982	7,794	7,679	110	5	3,353	3,258	90	5	3,113	3,020	88	5
JANUARY 1982	7,791	7,674	109	8	3,354	3,258	88	8	3,115	3,021	85	8
INTERSTATE COMMERCE COMM												
FEBRUARY 1982	1,611	1,581	26	4	1,611	1,581	26	4	1,144	1,122	18	4
JANUARY 1982	1,628	1,598	27	3	1,628	1,598	27	3	1,155	1,133	19	3
NATL AERO SPACE ADMIN												
FEBRUARY 1982	22,771	22,287	457	27	22,753	22,269	457	27	4,895	4,763	119	13
JANUARY 1982	22,771	22,287	457	27	22,753	22,269	457	27	4,895	4,763	119	13
NATL LABOR RELATIONS BD												
FEBRUARY 1982	2,792	2,691	89	12	2,774	2,673	89	12	916	865	50	1
JANUARY 1982	2,792	2,691	89	12	2,774	2,673	89	12	916	865	50	1
NUCLEAR REGULATORY COMM												
FEBRUARY 1982	3,560	3,304	191	65	3,560	3,304	191	65	2,732	2,557	110	65
JANUARY 1982	3,554	3,307	187	60	3,554	3,307	187	60	2,724	2,559	105	60
OFFICE OF PERSONNEL MGMT												
FEBRUARY 1982	7,251	5,457	957	837	7,232	5,445	950	837	3,052	2,813	215	24
JANUARY 1982	7,385	5,531	999	855	7,366	5,519	992	855	3,081	2,827	221	33
PANAMA CANAL COMMISSION												
FEBRUARY 1982	8,887	8,603	114	170	15	15	...	...	4	4	...	...
JANUARY 1982	8,804	8,517	116	171	16	16	...	...	4	4	...	...
RAILROAD RETIREMENT BOARD												
FEBRUARY 1982	1,568	1,524	44	...	1,568	1,524	44	...	5	5	...	...
JANUARY 1982	1,578	1,532	46	...	1,578	1,532	46	...	6	6	...	...
SECURITIES & EXCHNGE COMM												
FEBRUARY 1982	1,846	1,820	24	2	1,846	1,820	24	2	1,237	1,213	22	2
JANUARY 1982	1,844	1,818	24	2	1,844	1,818	24	2	1,241	1,217	22	2
SMALL BUSINESS ADMIN												
FEBRUARY 1982	5,032	4,884	130	18	4,927	4,780	129	18	1,037	973	57	7
JANUARY 1982	5,093	4,938	136	19	4,991	4,836	136	19	1,053	987	58	8
SMITHSONIAN, SUMMARY												
FEBRUARY 1982	4,185	4,000	154	31	4,092	3,911	151	30	3,893	3,729	138	26
JANUARY 1982	4,219	4,022	159	38	4,121	3,929	155	37	3,910	3,742	139	29
TENNESSEE VALLEY AUTH												
FEBRUARY 1982	45,594	45,279	148	167	45,592	45,277	148	167	13	12	1	...
JANUARY 1982	45,879	45,560	149	170	45,877	45,558	149	170	13	12	1	...
US INTNATL DEV COOP AGCY												
FEBRUARY 1982	5,684	5,291	374	19	2,477	2,141	317	19	2,457	2,124	314	19
JANUARY 1982	5,693	5,311	370	12	2,495	2,166	317	12	2,475	2,149	314	12
US POSTAL SERVICE												
FEBRUARY 1982	664,165	546,922	108,244	8,999	661,240	544,583	107,530	8,994	17,529	15,679	1,694	156
JANUARY 1982	663,429	545,679	109,139	8,611	660,505	543,440	108,457	8,608	17,570	15,659	1,742	169
VETERANS ADMINISTRATION												
FEBRUARY 1982	232,987	200,422	26,887	5,678	230,677	198,363	26,642	5,672	6,499	5,992	478	29
JANUARY 1982	232,347	200,051	26,616	5,680	230,034	197,969	26,371	5,674	6,505	6,009	468	28

TABLE 11 -- FEDERAL CIVILIAN EMPLOYMENT IN THE COMPETITIVE, EXCEPTED, AND SENIOR EXECUTIVE SERVICES OF THE FEDERAL GOVERNMENT BY BRANCH, SELECTED AGENCY, AND TYPE OF APPOINTMENT, ALL AREAS, JANUARY 1982 AND FEBRUARY 1982

AGENCY	TOTAL	COMPETITIVE SERVICE			EXCEPTED AND SENIOR EXECUTIVE SERVICES		
		TOTAL	PERMANENT APPOINTMENTS	TEMPORARY AND INDEFINITE APPOINTMENTS	TOTAL	PERMANENT APPOINTMENTS	TEMPORARY AND INDEFINITE APPOINTMENTS
TOTAL, ALL AGENCIES							
FEBRUARY 1982	2,852,658	1,691,486	1,627,085	64,401	1,161,172	966,850	194,322
JANUARY 1982	2,846,290	1,686,018	1,623,329	62,689	1,160,272	964,828	195,444
LEGISLATIVE BRANCH							
FEBRUARY 1982	38,717	6,222	6,083	139	32,495	12,339	20,156
JANUARY 1982	39,058	6,238	6,096	142	32,820	12,328	20,492
GENERAL ACCOUNTING OFC							
FEBRUARY 1982	5,254	...	...	...	5,254	5,061	193
JANUARY 1982	5,269	...	...	...	5,269	5,065	204
GOVERNMENT PRINTING OFC							
FEBRUARY 1982	6,249	6,088	5,959	129	161	116	45
JANUARY 1982	6,248	6,104	5,971	133	144	118	26
LIBRARY OF CONGRESS							
FEBRUARY 1982	5,171	...	...	...	5,171	4,867	304
JANUARY 1982	5,172	...	...	...	5,172	4,875	297
JUDICIAL BRANCH							
FEBRUARY 1982	15,612	431	416	15	15,181	14,775	406
JANUARY 1982	15,522	432	416	16	15,090	14,688	402
EXECUTIVE BRANCH							
FEBRUARY 1982	2,798,329	1,384,833	1,320,586	64,247	1,113,496	939,736	173,760
JANUARY 1982	2,791,710	1,679,348	1,616,817	62,531	1,112,362	937,812	174,550
EXEC OFC OF THE PRESIDENT							
FEBRUARY 1982	1,637	720	667	53	917	709	208
JANUARY 1982	1,634	729	665	64	905	725	180
EXECUTIVE DEPARTMENTS							
FEBRUARY 1982	1,708,700	1,419,826	1,364,978	54,848	288,874	187,852	101,022
JANUARY 1982	1,702,128	1,413,722	1,360,586	53,136	288,406	188,153	100,253
STATE							
FEBRUARY 1982	23,759	3,860	3,647	213	19,899	17,402	2,497
JANUARY 1982	23,591	3,809	3,625	184	19,782	17,427	2,355
TREASURY							
FEBRUARY 1982	127,031	117,018	114,577	2,441	10,013	7,704	2,309
JANUARY 1982	122,846	112,910	110,660	2,250	9,936	7,647	2,289
DEFENSE, TOTAL							
FEBRUARY 1982	1,012,549	843,310	805,374	37,936	169,239	103,031	66,208
JANUARY 1982	1,008,366	839,890	802,738	37,152	168,476	102,733	65,743
DEPT OF THE ARMY							
FEBRUARY 1982	361,468	289,492	275,494	13,998	71,976	40,003	31,973
JANUARY 1982	360,279	288,638	274,838	13,800	71,641	39,801	31,840
DEPT OF THE NAVY							
FEBRUARY 1982	328,766	289,030	273,942	15,088	39,736	19,060	20,676
JANUARY 1982	327,918	288,157	273,284	14,873	39,761	18,957	20,804
DEPT OF THE AIR FORCE							
FEBRUARY 1982	241,267	200,221	193,224	6,997	41,046	31,867	9,179
JANUARY 1982	239,720	198,862	192,064	6,798	40,858	31,852	9,006
DEFENSE LOG AGCY							
FEBRUARY 1982	47,437	44,484	43,096	1,388	2,953	1,983	970
JANUARY 1982	47,063	44,244	43,020	1,224	2,819	2,052	767
OTHER DEFENSE ACTIVITIES							
FEBRUARY 1982	33,611	20,083	19,618	465	13,528	10,118	3,410
JANUARY 1982	33,386	19,989	19,532	457	13,397	10,071	3,326
JUSTICE							
FEBRUARY 1982	54,525	29,930	29,071	859	24,595	23,133	1,462
JANUARY 1982	54,448	29,876	29,011	865	24,572	23,086	1,486

TABLE 11 -- FEDERAL CIVILIAN EMPLOYMENT IN THE COMPETITIVE, EXCEPTED, AND SENIOR EXECUTIVE SERVICES OF THE FEDERAL GOVERNMENT BY BRANCH, SELECTED AGENCY, AND TYPE OF APPOINTMENT, ALL AREAS, JANUARY 1982 AND FEBRUARY 1982

AGENCY	TOTAL	COMPETITIVE SERVICE			EXCEPTED AND SENIOR EXECUTIVE SERVICES		
		TOTAL	PERMANENT APPOINTMENTS	TEMPORARY AND INDEFINITE APPOINTMENTS	TOTAL	PERMANENT APPOINTMENTS	TEMPORARY AND INDEFINITE APPOINTMENTS
INTERIOR							
FEBRUARY 1982	73,450	56,666	54,464	2,202	16,784	10,663	6,121
JANUARY 1982	74,033	56,914	54,689	2,225	17,119	10,855	6,264
AGRICULTURE							
FEBRUARY 1982	114,509	99,956	97,289	2,667	14,553	2,676	11,877
JANUARY 1982	114,336	100,377	97,778	2,599	13,959	2,731	11,228
COMMERCE							
FEBRUARY 1982	34,788	28,376	27,367	1,009	6,412	4,892	1,520
JANUARY 1982	35,349	28,696	27,667	1,029	6,653	4,995	1,658
LABOR							
FEBRUARY 1982	19,220	17,982	17,725	257	1,238	1,146	92
JANUARY 1982	19,680	18,397	18,075	322	1,283	1,163	120
HEALTH AND HUMAN SERVICES							
FEBRUARY 1982	148,147	128,157	123,619	4,538	19,990	13,310	6,680
JANUARY 1982	148,298	127,900	124,134	3,766	20,398	13,554	6,844
HOUSING & URBAN DEV							
FEBRUARY 1982	15,025	14,280	14,054	226	745	607	138
JANUARY 1982	15,139	14,381	14,139	242	758	615	143
TRANSPORTATION							
FEBRUARY 1982	61,157	58,452	56,636	1,816	2,705	1,478	1,227
JANUARY 1982	61,255	58,491	56,680	1,811	2,764	1,514	1,250
ENERGY							
FEBRUARY 1982	18,685	16,750	16,463	287	1,935	1,423	512
JANUARY 1982	18,825	16,874	16,587	287	1,951	1,442	509
EDUCATION							
FEBRUARY 1982	5,855	5,089	4,692	397	766	387	379
JANUARY 1982	5,962	5,207	4,803	404	755	391	364
INDEPENDENT AGENCIES							
FEBRUARY 1982	1,087,992	264,287	254,941	9,346	823,705	751,175	72,530
JANUARY 1982	1,087,948	264,897	255,566	9,331	823,051	748,934	74,117
ACTION							
FEBRUARY 1982	1,325	517	475	42	808	390	418
JANUARY 1982	1,613	791	720	71	822	382	440
ENVIRONMTL PROTECT AGCY							
FEBRUARY 1982	12,478	10,488	9,988	500	1,990	751	1,239
JANUARY 1982	12,457	10,483	10,015	468	1,974	770	1,204
EQUAL EMPLOY OPP COMM							
FEBRUARY 1982	3,269	2,703	2,702	1	566	557	9
JANUARY 1982	3,287	2,718	2,717	1	569	561	8
FEDERAL COMMUNICATNS COMM							
FEBRUARY 1982	2,026	1,669	1,593	76	357	300	57
JANUARY 1982	2,042	1,682	1,603	79	360	299	61
FEDERAL DEPOSIT INS CORP							
FEBRUARY 1982	3,262	2,766	2,763	3	496	262	234
JANUARY 1982	3,290	2,782	2,778	4	508	262	246
FED EMERGENCY MGMT AGCY							
FEBRUARY 1982	2,290	2,071	2,047	24	219	82	137
JANUARY 1982	2,300	2,085	2,054	31	215	84	131
FEDERAL TRADE COMM							
FEBRUARY 1982	1,637	919	909	10	718	557	161
JANUARY 1982	1,659	919	910	9	740	572	168
GENERAL SVCS ADMIN							
FEBRUARY 1982	32,001	29,692	28,736	956	2,309	1,292	1,017
JANUARY 1982	32,600	30,182	29,204	978	2,418	1,339	1,079

TABLE 11 -- FEDERAL CIVILIAN EMPLOYMENT IN THE COMPETITIVE, EXCEPTED, AND SENIOR EXECUTIVE SERVICES OF THE FEDERAL GOVERNMENT BY BRANCH, SELECTED AGENCY, AND TYPE OF APPOINTMENT, ALL AREAS, JANUARY 1982 AND FEBRUARY 1982

AGENCY	TOTAL	COMPETITIVE SERVICE			EXCEPTED AND SENIOR EXECUTIVE SERVICES		
		TOTAL	PERMANENT APPOINTMENTS	TEMPORARY AND INDEFINITE APPOINTMENTS	TOTAL	PERMANENT APPOINTMENTS	TEMPORARY AND INDEFINITE APPOINTMENTS
INTERNTL COMMUNICATN AGCY							
FEBRUARY 1982	7,794	2,006	1,986	20	5,788	3,719	2,069
JANUARY 1982	7,791	1,990	1,972	18	5,801	3,732	2,069
INTERSTATE COMMERCE COMM							
FEBRUARY 1982	1,611	1,329	1,304	25	282	238	44
JANUARY 1982	1,628	1,348	1,327	21	280	234	46
NATL AERO SPACE ADMIN							
FEBRUARY 1982	22,771	21,211	20,930	281	1,560	747	813
JANUARY 1982	22,771	21,211	20,930	281	1,560	747	813
NATL LABOR RELATIONS BD							
FEBRUARY 1982	2,792	1,663	1,661	2	1,129	1,039	90
JANUARY 1982	2,792	1,663	1,661	2	1,129	1,039	90
NUCLEAR REGULATORY COMM							
FEBRUARY 1982	3,560	1	1	...	3,559	3,368	191
JANUARY 1982	3,554	1	1	...	3,553	3,371	182
OFFICE OF PERSONNEL MGMT							
FEBRUARY 1982	7,251	6,363	6,246	117	888	680	208
JANUARY 1982	7,385	6,493	6,364	129	892	675	217
PANAMA CANAL COMMISSION							
FEBRUARY 1982	8,887	15	15	...	8,872	7,672	1,200
JANUARY 1982	8,804	16	16	...	8,788	7,695	1,093
RAILROAD RETIREMENT BOARD							
FEBRUARY 1982	1,568	1,554	1,531	23	14	10	4
JANUARY 1982	1,578	1,564	1,541	23	14	11	3
SECURITIES & EXCHNGE COMM							
FEBRUARY 1982	1,846	1,218	1,213	5	628	587	41
JANUARY 1982	1,844	1,209	1,206	3	635	595	40
SMALL BUSINESS ADMIN							
FEBRUARY 1982	5,032	4,127	4,033	94	905	280	625
JANUARY 1982	5,093	4,183	4,034	149	910	285	625
SMITHSONIAN, SUMMARY							
FEBRUARY 1982	4,185	3,828	3,596	232	357	308	49
JANUARY 1982	4,219	3,846	3,597	249	373	321	52
TENNESSEE VALLEY AUTH							
FEBRUARY 1982	45,594	...	...	...	45,594	15,130	30,464
JANUARY 1982	45,879	...	...	...	45,879	15,192	30,687
US INTNATL DEV COOP AGCY							
FEBRUARY 1982	5,684	1,717	1,705	12	3,967	3,795	172
JANUARY 1982	5,693	1,728	1,714	14	3,965	2,011	1,954
US POSTAL SERVICE							
FEBRUARY 1982	664,165	...	...	...	664,165	648,891	15,274
JANUARY 1982	663,429	...	...	...	663,429	648,384	15,045
VETERANS ADMINISTRATION							
FEBRUARY 1982	232,987	160,166	153,433	6,733	72,821	55,633	17,188
JANUARY 1982	232,347	159,731	153,117	6,614	72,616	55,489	17,127

TABLE 12 -- FEDERAL CIVILIAN EMPLOYMENT IN THE COMPETITIVE, EXCEPTED, AND SENIOR EXECUTIVE SERVICES OF THE FEDERAL GOVERNMENT BY BRANCH, SELECTED AGENCY, AND TYPE OF APPOINTMENT, UNITED STATES, JANUARY 1982 AND FEBRUARY 1982

AGENCY	TOTAL	COMPETITIVE SERVICE			EXCEPTED AND SENIOR EXECUTIVE SERVICES		
		TOTAL	PERMANENT APPOINTMENTS	TEMPORARY AND INDEFINITE APPOINTMENTS	TOTAL	PERMANENT APPOINTMENTS	TEMPORARY AND INDEFINITE APPOINTMENTS
TOTAL, ALL AGENCIES							
FEBRUARY 1982	2,722,746	1,667,124	1,606,361	60,763	1,055,622	917,643	137,979
JANUARY 1982	2,716,800	1,661,753	1,602,660	59,093	1,055,047	917,301	137,746
LEGISLATIVE BRANCH							
FEBRUARY 1982	38,642	6,222	6,083	139	32,420	12,266	20,154
JANUARY 1982	38,982	6,238	6,096	142	32,744	12,254	20,490
GENERAL ACCOUNTING OFC							
FEBRUARY 1982	5,186	...	...	...	5,186	4,995	191
JANUARY 1982	5,200	...	...	...	5,200	4,998	202
GOVERNMENT PRINTING OFC							
FEBRUARY 1982	6,249	6,088	5,959	129	161	116	45
JANUARY 1982	6,248	6,104	5,971	133	144	118	26
LIBRARY OF CONGRESS							
FEBRUARY 1982	5,164	...	...	...	5,164	4,860	304
JANUARY 1982	5,165	...	...	...	5,165	4,868	297
JUDICIAL BRANCH							
FEBRUARY 1982	15,434	431	416	15	15,003	14,602	401
JANUARY 1982	15,348	432	416	16	14,916	14,519	397
EXECUTIVE BRANCH							
FEBRUARY 1982	2,668,670	1,660,471	1,599,862	60,609	1,008,199	890,775	117,424
JANUARY 1982	2,662,470	1,655,083	1,596,148	58,935	1,007,387	890,528	116,859
EXEC OFC OF THE PRESIDENT							
FEBRUARY 1982	1,632	716	663	53	916	708	208
JANUARY 1982	1,630	726	662	64	904	724	180
EXECUTIVE DEPARTMENTS							
FEBRUARY 1982	1,602,086	1,397,155	1,345,889	51,266	204,931	156,523	48,408
JANUARY 1982	1,595,840	1,391,151	1,341,552	49,599	204,689	156,821	47,868
STATE							
FEBRUARY 1982	8,211	3,860	3,647	213	4,351	3,501	850
JANUARY 1982	8,126	3,809	3,625	184	4,317	3,554	763
TREASURY							
FEBRUARY 1982	125,982	116,189	113,775	2,414	9,793	7,650	2,143
JANUARY 1982	121,804	112,085	109,859	2,226	9,719	7,593	2,126
DEFENSE, TOTAL							
FEBRUARY 1982	928,031	825,009	790,289	34,720	103,022	87,044	15,978
JANUARY 1982	924,064	821,649	787,681	33,968	102,415	86,717	15,698
DEPT OF THE ARMY							
FEBRUARY 1982	322,413	281,455	269,177	12,278	40,958	35,437	5,521
JANUARY 1982	321,397	280,642	268,544	12,098	40,755	35,209	5,546
DEPT OF THE NAVY							
FEBRUARY 1982	307,011	283,065	268,607	14,458	23,946	18,316	5,630
JANUARY 1982	306,010	282,181	267,947	14,234	23,829	18,217	5,612
DEPT OF THE AIR FORCE							
FEBRUARY 1982	228,248	196,610	190,389	6,221	31,638	28,258	3,380
JANUARY 1982	226,795	195,281	189,237	6,044	31,514	28,241	3,273
DEFENSE LOG AGCY							
FEBRUARY 1982	47,041	44,306	42,923	1,383	2,735	1,810	925
JANUARY 1982	46,667	44,067	42,849	1,218	2,600	1,851	749
OTHER DEFENSE ACTIVITIES							
FEBRUARY 1982	23,318	19,573	19,193	380	3,745	3,223	522
JANUARY 1982	23,195	19,478	19,104	374	3,717	3,199	518
JUSTICE							
FEBRUARY 1982	53,424	29,097	28,476	621	24,327	22,927	1,400
JANUARY 1982	53,351	29,046	28,416	630	24,305	22,877	1,428

TABLE 12 -- FEDERAL CIVILIAN EMPLOYMENT IN THE COMPETITIVE, EXCEPTED, AND SENIOR EXECUTIVE SERVICES OF THE FEDERAL GOVERNMENT BY BRANCH, SELECTED AGENCY, AND TYPE OF APPOINTMENT, UNITED STATES, JANUARY 1982 AND FEBRUARY 1982

AGENCY	TOTAL	COMPETITIVE SERVICE			EXCEPTED AND SENIOR EXECUTIVE SERVICES		
		TOTAL	PERMANENT APPOINTMENTS	TEMPORARY AND INDEFINITE APPOINTMENTS	TOTAL	PERMANENT APPOINTMENTS	TEMPORARY AND INDEFINITE APPOINTMENTS
INTERIOR							
FEBRUARY 1982	73,100	56,419	54,229	2,190	16,681	10,650	6,031
JANUARY 1982	73,685	56,668	54,457	2,211	17,017	10,842	6,175
AGRICULTURE							
FEBRUARY 1982	113,062	99,093	96,464	2,629	13,969	2,366	11,603
JANUARY 1982	112,898	99,517	96,954	2,563	13,381	2,440	10,941
COMMERCE							
FEBRUARY 1982	34,016	28,276	27,274	1,002	5,740	4,271	1,469
JANUARY 1982	34,575	28,615	27,589	1,026	5,960	4,354	1,606
LABOR							
FEBRUARY 1982	19,121	17,937	17,680	257	1,184	1,092	92
JANUARY 1982	19,581	18,351	18,029	322	1,230	1,110	120
HEALTH AND HUMAN SERVICES							
FEBRUARY 1982	147,212	127,389	122,884	4,505	19,823	13,195	6,628
JANUARY 1982	147,374	127,140	123,404	3,736	20,234	13,444	6,790
HOUSING & URBAN DEV							
FEBRUARY 1982	14,850	14,109	13,884	225	741	603	138
JANUARY 1982	14,964	14,211	13,970	241	753	610	143
TRANSPORTATION							
FEBRUARY 1982	60,542	57,940	56,134	1,806	2,602	1,415	1,187
JANUARY 1982	60,636	57,981	56,180	1,801	2,655	1,448	1,207
ENERGY							
FEBRUARY 1982	18,680	16,748	16,461	287	1,932	1,422	510
JANUARY 1982	18,820	16,872	16,585	287	1,948	1,441	507
EDUCATION							
FEBRUARY 1982	5,855	5,089	4,692	397	766	387	379
JANUARY 1982	5,962	5,207	4,803	404	755	391	364
INDEPENDENT AGENCIES							
FEBRUARY 1982	1,064,952	262,600	253,310	9,290	802,352	733,544	68,808
JANUARY 1982	1,065,000	263,206	253,934	9,272	801,794	732,983	68,811
ACTION							
FEBRUARY 1982	853	514	472	42	339	75	264
JANUARY 1982	1,143	786	716	70	357	67	290
ENVIRONMTL PROTECT AGCY							
FEBRUARY 1982	12,463	10,476	9,977	499	1,987	750	1,237
JANUARY 1982	12,442	10,471	10,004	467	1,971	769	1,202
EQUAL EMPLOY OPP COMM							
FEBRUARY 1982	3,269	2,703	2,702	1	566	557	9
JANUARY 1982	3,287	2,718	2,717	1	569	561	8
FEDERAL COMMUNICATNS COMM							
FEBRUARY 1982	2,017	1,661	1,585	76	356	299	57
JANUARY 1982	2,033	1,674	1,595	79	359	298	61
FEDERAL DEPOSIT INS CORP							
FEBRUARY 1982	3,213	2,754	2,751	3	459	261	198
JANUARY 1982	3,240	2,770	2,766	4	470	261	209
FED EMERGENCY MGMT AGCY							
FEBRUARY 1982	2,288	2,069	2,046	23	219	82	137
JANUARY 1982	2,297	2,082	2,052	30	215	84	131
FEDERAL TRADE COMM							
FEBRUARY 1982	1,637	919	909	10	718	557	161
JANUARY 1982	1,659	919	910	9	740	572	168
GENERAL SVCS ADMIN							
FEBRUARY 1982	31,907	29,620	28,668	952	2,287	1,285	1,002
JANUARY 1982	32,508	30,113	29,139	974	2,395	1,331	1,064

TABLE 12 -- FEDERAL CIVILIAN EMPLOYMENT IN THE COMPETITIVE, EXCEPTED, AND SENIOR EXECUTIVE SERVICES OF THE FEDERAL GOVERNMENT BY BRANCH, SELECTED AGENCY, AND TYPE OF APPOINTMENT, UNITED STATES, JANUARY 1982 AND FEBRUARY 1982

AGENCY	TOTAL	COMPETITIVE SERVICE			EXCEPTED AND SENIOR EXECUTIVE SERVICES		
		TOTAL	PERMANENT APPOINTMENTS	TEMPORARY AND INDEFINITE APPOINTMENTS	TOTAL	PERMANENT APPOINTMENTS	TEMPORARY AND INDEFINITE APPOINTMENTS
INTERNTL COMMUNICATN AGCY							
FEBRUARY 1982	3,353	2,006	1,986	20	1,347	1,303	44
JANUARY 1982	3,354	1,990	1,972	18	1,364	1,319	45
INTERSTATE COMMERCE COMM							
FEBRUARY 1982	1,611	1,329	1,304	25	282	238	44
JANUARY 1982	1,628	1,348	1,327	21	280	234	46
NATL AERO SPACE ADMIN							
FEBRUARY 1982	22,753	21,194	20,913	291	1,559	746	813
JANUARY 1982	22,753	21,194	20,913	281	1,559	746	813
NATL LABOR RELATIONS BD							
FEBRUARY 1982	2,774	1,651	1,649	2	1,123	1,033	90
JANUARY 1982	2,774	1,651	1,649	2	1,123	1,033	90
NUCLEAR REGULATORY COMM							
FEBRUARY 1982	3,560	1	1	...	3,559	3,368	191
JANUARY 1982	3,554	1	1	...	3,553	3,371	182
OFFICE OF PERSONNEL MGMT							
FEBRUARY 1982	7,232	6,344	6,227	117	888	680	208
JANUARY 1982	7,366	6,474	6,345	129	892	675	217
PANAMA CANAL COMMISSION							
FEBRUARY 1982	15	15	15	...	...	...	...
JANUARY 1982	16	16	16	...	...	...	...
RAILROAD RETIREMENT BOARD							
FEBRUARY 1982	1,568	1,554	1,531	23	14	10	4
JANUARY 1982	1,578	1,564	1,541	23	14	11	3
SECURITIES & EXCHNGE COMM							
FEBRUARY 1982	1,846	1,218	1,213	5	628	587	41
JANUARY 1982	1,844	1,209	1,203	3	635	595	40
SMALL BUSINESS ADMIN							
FEBRUARY 1982	4,927	4,053	3,960	93	874	276	598
JANUARY 1982	4,991	4,108	3,959	149	883	282	601
SMITHSONIAN, SUMMARY							
FEBRUARY 1982	4,092	3,828	3,596	232	264	222	42
JANUARY 1982	4,121	3,846	3,597	249	275	232	43
TENNESSEE VALLEY AUTH							
FEBRUARY 1982	45,592	...	...	...	45,592	15,128	30,464
JANUARY 1982	45,877	...	...	...	45,877	15,190	30,687
US INTNATL DEV COOP AGCY							
FEBRUARY 1982	2,477	1,717	1,705	12	760	683	77
JANUARY 1982	2,495	1,728	1,714	14	767	606	161
US POSTAL SERVICE							
FEBRUARY 1982	661,240	...	...	...	661,240	645,975	15,265
JANUARY 1982	660,505	...	...	...	660,505	645,468	15,037
VETERANS ADMINISTRATION							
FEBRUARY 1982	230,677	158,754	152,063	6,691	71,923	54,880	17,043
JANUARY 1982	230,034	158,316	151,747	6,569	71,718	54,734	16,984

TABLE 13 -- FEDERAL CIVILIAN EMPLOYMENT IN THE COMPETITIVE, EXCEPTED, AND SENIOR EXECUTIVE SERVICES OF THE FEDERAL GOVERNMENT BY BRANCH, SELECTED AGENCY, AND TYPE OF APPOINTMENT, WASHINGTON, D.C. SMSA, JANUARY 1982 AND FEBRUARY 1982

AGENCY	TOTAL	COMPETITIVE SERVICE			EXCEPTED AND SENIOR EXECUTIVE SERVICES		
		TOTAL	PERMANENT APPOINTMENTS	TEMPORARY AND INDEFINITE APPOINTMENTS	TOTAL	PERMANENT APPOINTMENTS	TEMPORARY AND INDEFINITE APPOINTMENTS
TOTAL, ALL AGENCIES							
FEBRUARY 1982	346,282	243,829	237,287	6,542	102,453	70,814	31,639
JANUARY 1982	347,899	244,964	238,366	6,598	102,935	70,946	31,989
LEGISLATIVE BRANCH							
FEBRUARY 1982	36,340	5,790	5,659	131	30,550	10,435	20,115
JANUARY 1982	36,691	5,804	5,669	135	30,887	10,420	20,467
GENERAL ACCOUNTING OFC							
FEBRUARY 1982	3,350	...	...	...	3,350	3,172	178
JANUARY 1982	3,356	...	...	...	3,356	3,171	185
GOVERNMENT PRINTING OFC							
FEBRUARY 1982	5,783	5,656	5,535	121	127	108	19
JANUARY 1982	5,801	5,670	5,544	126	131	111	20
LIBRARY OF CONGRESS							
FEBRUARY 1982	5,164	...	...	...	5,164	4,860	304
JANUARY 1982	5,165	...	...	...	5,165	4,868	297
JUDICIAL BRANCH							
FEBRUARY 1982	1,611	431	416	15	1,180	1,147	33
JANUARY 1982	1,600	432	416	16	1,168	1,135	33
EXECUTIVE BRANCH							
FEBRUARY 1982	308,331	237,608	231,212	6,396	70,723	59,232	11,491
JANUARY 1982	309,608	238,728	232,281	6,447	70,880	59,391	11,489
EXEC OFC OF THE PRESIDENT							
FEBRUARY 1982	1,632	716	663	53	916	708	208
JANUARY 1982	1,630	726	662	64	904	724	180
EXECUTIVE DEPARTMENTS							
FEBRUARY 1982	225,984	189,885	184,691	5,194	36,099	27,876	8,223
JANUARY 1982	226,638	190,482	185,295	5,187	36,156	27,954	8,202
STATE							
FEBRUARY 1982	7,227	3,113	2,944	169	4,114	3,286	828
JANUARY 1982	7,186	3,101	2,936	165	4,085	3,341	744
TREASURY							
FEBRUARY 1982	17,277	15,485	15,276	209	1,792	1,517	275
JANUARY 1982	17,414	15,612	15,399	213	1,802	1,514	288
DEFENSE, TOTAL							
FEBRUARY 1982	82,234	73,517	70,984	2,533	8,717	6,743	1,974
JANUARY 1982	81,645	73,057	70,510	2,547	8,588	6,700	1,888
DEPT OF THE ARMY							
FEBRUARY 1982	26,242	24,603	23,452	1,151	1,639	1,045	594
JANUARY 1982	26,138	24,535	23,393	1,142	1,603	1,041	562
DEPT OF THE NAVY							
FEBRUARY 1982	35,586	32,796	31,858	938	2,790	2,064	726
JANUARY 1982	35,249	32,516	31,587	929	2,733	2,042	691
DEPT OF THE AIR FORCE							
FEBRUARY 1982	6,345	5,604	5,432	172	741	524	217
JANUARY 1982	6,344	5,601	5,386	215	743	528	215
DEFENSE LOG AGCY							
FEBRUARY 1982	2,655	2,490	2,438	52	165	94	71
JANUARY 1982	2,556	2,414	2,375	39	142	93	49
OTHER DEFENSE ACTIVITIES							
FEBRUARY 1982	11,406	8,024	7,804	220	3,382	3,016	366
JANUARY 1982	11,358	7,991	7,769	222	3,367	2,996	371
JUSTICE							
FEBRUARY 1982	15,449	5,599	5,470	129	9,850	9,461	389
JANUARY 1982	15,487	5,609	5,479	130	9,878	9,472	406

TABLE 13 -- FEDERAL CIVILIAN EMPLOYMENT IN THE COMPETITIVE, EXCEPTED, AND SENIOR EXECUTIVE SERVICES OF THE FEDERAL GOVERNMENT BY BRANCH, SELECTED AGENCY, AND TYPE OF APPOINTMENT, WASHINGTON, D.C. SMSA, JANUARY 1982 AND FEBRUARY 1982

AGENCY	TOTAL	COMPETITIVE SERVICE			EXCEPTED AND SENIOR EXECUTIVE SERVICES		
		TOTAL	PERMANENT APPOINTMENTS	TEMPORARY AND INDEFINITE APPOINTMENTS	TOTAL	PERMANENT APPOINTMENTS	TEMPORARY AND INDEFINITE APPOINTMENTS
INTERIOR							
FEBRUARY 1982	10,080	9,232	8,872	360	848	451	397
JANUARY 1982	10,252	9,347	8,973	374	905	511	394
AGRICULTURE							
FEBRUARY 1982	13,110	12,290	12,095	195	820	418	402
JANUARY 1982	13,206	12,358	12,153	205	848	424	424
COMMERCE							
FEBRUARY 1982	18,212	16,656	16,242	414	1,556	955	601
JANUARY 1982	18,329	16,766	16,397	369	1,563	877	686
LABOR							
FEBRUARY 1982	6,459	5,953	5,883	73	506	487	19
JANUARY 1982	6,666	6,137	6,043	94	529	501	28
HEALTH AND HUMAN SERVICES							
FEBRUARY 1982	31,349	26,436	25,755	681	4,913	2,535	2,378
JANUARY 1982	31,492	26,543	25,894	649	4,949	2,567	2,382
HOUSING & URBAN DEV							
FEBRUARY 1982	4,231	3,847	3,710	137	384	315	69
JANUARY 1982	4,266	3,878	3,737	141	388	315	73
TRANSPORTATION							
FEBRUARY 1982	9,792	8,868	8,711	157	924	578	346
JANUARY 1982	9,961	9,021	8,861	160	940	580	360
ENERGY							
FEBRUARY 1982	6,765	5,702	5,626	76	1,063	850	213
JANUARY 1982	6,850	5,769	5,689	80	1,081	869	212
EDUCATION							
FEBRUARY 1982	3,799	3,187	3,126	61	612	280	332
JANUARY 1982	3,884	3,284	3,224	60	600	283	317
INDEPENDENT AGENCIES							
FEBRUARY 1982	80,715	47,007	45,858	1,149	33,708	30,648	3,060
JANUARY 1982	81,340	47,520	46,324	1,196	33,820	30,713	3,107
ACTION							
FEBRUARY 1982	581	265	229	36	316	62	254
JANUARY 1982	758	424	379	45	334	58	276
ENVIRONMTL PROTECT AGCY							
FEBRUARY 1982	4,315	3,575	3,348	227	740	384	356
JANUARY 1982	4,300	3,568	3,356	212	732	388	344
EQUAL EMPLOY OPP COMM							
FEBRUARY 1982	726	536	535	1	190	182	8
JANUARY 1982	730	539	538	1	191	184	7
FEDERAL COMMUNICATNS COMM							
FEBRUARY 1982	1,458	1,119	1,084	35	339	288	51
JANUARY 1982	1,471	1,130	1,092	38	341	287	54
FEDERAL DEPOSIT INS CORP							
FEBRUARY 1982	926	673	672	1	253	238	15
JANUARY 1982	933	676	674	2	257	238	19
FED EMERGENCY MGMT AGCY							
FEBRUARY 1982	1,412	1,276	1,262	14	136	45	91
JANUARY 1982	1,419	1,286	1,265	21	133	46	87
FEDERAL TRADE COMM							
FEBRUARY 1982	1,312	782	776	6	530	405	125
JANUARY 1982	1,334	781	776	5	553	419	134
GENERAL SVCS ADMIN							
FEBRUARY 1982	10,897	10,318	10,079	239	579	418	161
JANUARY 1982	11,190	10,588	10,325	263	602	429	173

TABLE 13 -- FEDERAL CIVILIAN EMPLOYMENT IN THE COMPETITIVE, EXCEPTED, AND SENIOR EXECUTIVE SERVICES OF THE FEDERAL GOVERNMENT BY BRANCH, SELECTED AGENCY, AND TYPE OF APPOINTMENT, WASHINGTON, D.C. SMSA, JANUARY 1982 AND FEBRUARY 1982

AGENCY	TOTAL	COMPETITIVE SERVICE			EXCEPTED AND SENIOR EXECUTIVE SERVICES		
		TOTAL	PERMANENT APPOINTMENTS	TEMPORARY AND INDEFINITE APPOINTMENTS	TOTAL	PERMANENT APPOINTMENTS	TEMPORARY AND INDEFINITE APPOINTMENTS
INTERNTL COMMUNICATN AGCY							
FEBRUARY 1982	3,113	1,832	1,813	19	1,281	1,240	41
JANUARY 1982	3,115	1,817	1,800	17	1,298	1,256	42
INTERSTATE COMMERCE COMM							
FEBRUARY 1982	1,144	897	876	21	247	208	39
JANUARY 1982	1,155	909	892	17	246	206	40
NATL AERO SPACE ADMIN							
FEBRUARY 1982	4,895	4,463	4,402	61	432	296	136
JANUARY 1982	4,895	4,463	4,402	61	432	296	136
NATL LABOR RELATIONS BD							
FEBRUARY 1982	916	469	467	2	447	396	51
JANUARY 1982	916	469	467	2	447	396	51
NUCLEAR REGULATORY COMM							
FEBRUARY 1982	2,732	1	1	...	2,731	2,552	179
JANUARY 1982	2,724	1	1	...	2,723	2,556	167
OFFICE OF PERSONNEL MGMT							
FEBRUARY 1982	3,052	2,909	2,865	44	143	114	29
JANUARY 1982	3,081	2,940	2,896	44	141	111	30
PANAMA CANAL COMMISSION							
FEBRUARY 1982	4	4	4	...	...	...	...
JANUARY 1982	4	4	4	...	...	...	...
RAILROAD RETIREMENT BOARD							
FEBRUARY 1982	5	5	5	...	...	...	...
JANUARY 1982	6	6	5	1	...	...	...
SECURITIES & EXCHNGE COMM							
FEBRUARY 1982	1,237	825	821	4	412	378	34
JANUARY 1982	1,241	823	820	3	418	384	34
SMALL BUSINESS ADMIN							
FEBRUARY 1982	1,037	794	780	14	243	96	147
JANUARY 1982	1,053	813	782	31	240	97	143
SMITHSONIAN, SUMMARY							
FEBRUARY 1982	3,893	3,638	3,447	191	255	214	41
JANUARY 1982	3,910	3,651	3,449	202	259	218	41
TENNESSEE VALLEY AUTH							
FEBRUARY 1982	13	...	...	...	13	4	9
JANUARY 1982	13	...	...	...	13	4	9
US INTNATL DEV COOP AGCY							
FEBRUARY 1982	2,457	1,704	1,692	12	753	677	76
JANUARY 1982	2,475	1,715	1,701	14	760	600	160
US POSTAL SERVICE							
FEBRUARY 1982	17,529	...	...	...	17,529	17,492	37
JANUARY 1982	17,570	...	...	...	17,570	17,526	44
VETERANS ADMINISTRATION							
FEBRUARY 1982	6,499	5,113	5,033	80	1,386	944	442
JANUARY 1982	6,505	5,131	5,047	84	1,374	943	431

TABLE 14 -- FEDERAL CIVILIAN EMPLOYMENT BY BRANCH, SELECTED AGENCY, PAY SYSTEM AND AREA, JANUARY 1982 AND FEBRUARY 1982

AGENCY	ALL AREAS			UNITED STATES			WASHINGTON, D.C. SMSA		
	TOTAL	WAGE SYSTEMS A/	OTHER B/	TOTAL	WAGE SYSTEMS A/	OTHER B/	TOTAL	WAGE SYSTEMS A/	OTHER B/
TOTAL, ALL AGENCIES									
FEBRUARY 1982	2,852,658	493,793	2,358,865	2,722,746	451,775	2,270,971	346,282	29,375	316,907
JANUARY 1982	2,846,290	492,966	2,353,324	2,716,800	451,157	2,265,643	347,899	29,581	318,318
LEGISLATIVE BRANCH									
FEBRUARY 1982	38,717	5,632	33,085	38,642	5,632	33,010	36,340	5,487	30,853
JANUARY 1982	39,058	5,632	33,426	38,982	5,632	33,350	36,691	5,491	31,200
GENERAL ACCOUNTING OFC									
FEBRUARY 1982	5,254	49	5,205	5,186	49	5,137	3,350	49	3,301
JANUARY 1982	5,269	50	5,219	5,200	50	5,150	3,356	50	3,306
GOVERNMENT PRINTING OFC									
FEBRUARY 1982	6,249	3,695	2,554	6,249	3,695	2,554	5,783	3,550	2,233
JANUARY 1982	6,248	3,696	2,552	6,248	3,696	2,552	5,801	3,555	2,246
LIBRARY OF CONGRESS									
FEBRUARY 1982	5,171	293	4,878	5,164	293	4,871	5,164	293	4,871
JANUARY 1982	5,172	293	4,879	5,165	293	4,872	5,165	293	4,872
JUDICIAL BRANCH									
FEBRUARY 1982	15,612	17	15,595	15,434	17	15,417	1,611	17	1,594
JANUARY 1982	15,522	17	15,505	15,348	17	15,331	1,600	17	1,583
EXECUTIVE BRANCH									
FEBRUARY 1982	2,798,329	488,144	2,310,185	2,668,670	446,126	2,222,544	308,331	23,871	284,460
JANUARY 1982	2,791,710	487,317	2,304,393	2,662,470	445,508	2,216,962	309,608	24,073	285,535
EXEC OFC OF THE PRESIDENT									
FEBRUARY 1982	1,637	51	1,586	1,632	51	1,581	1,632	51	1,581
JANUARY 1982	1,634	54	1,580	1,630	54	1,576	1,630	54	1,576
EXECUTIVE DEPARTMENTS									
FEBRUARY 1982	1,708,700	401,341	1,307,359	1,602,086	365,991	1,236,095	225,984	17,767	208,217
JANUARY 1982	1,702,128	400,570	1,301,558	1,595,840	365,346	1,230,494	226,638	17,909	208,729
STATE									
FEBRUARY 1982	23,759	217	23,542	8,211	217	7,994	7,227	107	7,120
JANUARY 1982	23,591	217	23,374	8,126	217	7,909	7,186	107	7,079
TREASURY									
FEBRUARY 1982	127,031	4,076	122,955	125,982	4,062	121,920	17,277	2,029	15,248
JANUARY 1982	122,846	4,153	118,693	121,804	4,138	117,666	17,414	2,089	15,325
DEFENSE, TOTAL									
FEBRUARY 1982	1,012,549	364,769	647,780	928,031	329,659	598,372	82,234	9,616	72,618
JANUARY 1982	1,008,366	364,145	644,221	924,064	329,167	594,897	81,645	9,656	71,989
DEPT OF THE ARMY									
FEBRUARY 1982	361,468	117,226	244,242	322,413	96,077	226,336	26,242	3,627	22,615
JANUARY 1982	360,279	117,178	243,101	321,397	96,246	225,151	26,138	3,629	22,509
DEPT OF THE NAVY									
FEBRUARY 1982	328,766	146,866	181,900	307,011	134,249	172,762	35,586	3,957	31,629
JANUARY 1982	327,918	146,710	181,208	306,010	134,002	172,008	35,249	3,994	31,255

A/ FEDERAL CIVILIAN EMPLOYEES WHOSE PAY RATES ARE SET BY WAGE BOARDS OR SIMILAR ADMINISTRATIVE AUTHORITY SERVING THE SAME PURPOSE AND ADJUSTED PERIODICALLY IN ACCORDANCE WITH LOCALLY PREVAILING RATES

B/ INCLUDES GENERAL SCHEDULE, SEVERAL POSTAL PAY PLANS OF THE U.S. POSTAL SERVICE, AND OTHER ADMINISTRATIVELY DETERMINED PAY PLANS

TABLE 14 -- FEDERAL CIVILIAN EMPLOYMENT BY BRANCH, SELECTED AGENCY, PAY SYSTEM AND AREA, JANUARY 1982 AND FEBRUARY 1982

AGENCY	ALL AREAS			UNITED STATES			WASHINGTON, D.C. SMSA		
	TOTAL	WAGE SYSTEMS A/	OTHER B/	TOTAL	WAGE SYSTEMS A/	OTHER B/	TOTAL	WAGE SYSTEMS A/	OTHER B/
DEPT OF THE AIR FORCE									
FEBRUARY 1982	241,267	89,051	152,216	228,248	87,795	140,453	6,345	1,213	5,132
JANUARY 1982	239,720	88,617	151,103	226,795	87,368	139,427	6,344	1,227	5,117
DEFENSE LOG AGCY									
FEBRUARY 1982	47,437	9,974	37,463	47,041	9,939	37,102	2,655	107	2,548
JANUARY 1982	47,063	10,010	37,053	46,567	9,974	36,593	2,556	107	2,449
OTHER DEFENSE ACTIVITIES									
FEBRUARY 1982	33,611	1,652	31,959	23,318	1,599	21,719	11,406	712	10,694
JANUARY 1982	33,386	1,630	31,756	23,195	1,577	21,618	11,358	699	10,659
JUSTICE									
FEBRUARY 1982	54,525	1,991	52,534	53,424	1,923	51,501	15,449	176	15,273
JANUARY 1982	54,448	1,998	52,450	53,351	1,928	51,423	15,487	177	15,310
INTERIOR									
FEBRUARY 1982	73,450	10,515	62,935	73,100	10,464	62,636	10,080	970	9,110
JANUARY 1982	74,033	10,560	63,473	73,685	10,509	63,176	10,252	1,003	9,249
AGRICULTURE									
FEBRUARY 1982	114,509	5,109	109,400	113,062	5,066	107,996	13,110	574	12,536
JANUARY 1982	114,336	4,725	109,611	112,898	4,679	108,219	13,206	572	12,634
COMMERCE									
FEBRUARY 1982	34,788	1,871	32,917	34,016	1,870	32,146	18,212	816	17,396
JANUARY 1982	35,349	1,914	33,435	34,575	1,913	32,662	18,329	818	17,511
LABOR									
FEBRUARY 1982	19,220	73	19,147	19,121	73	19,048	6,459	50	6,409
JANUARY 1982	19,680	75	19,605	19,581	75	19,506	6,666	52	6,614
HEALTH AND HUMAN SERVICES									
FEBRUARY 1982	148,147	5,529	142,618	147,212	5,526	141,686	31,349	2,857	28,492
JANUARY 1982	148,298	5,528	142,770	147,374	5,525	141,849	31,492	2,841	28,651
HOUSING & URBAN DEV									
FEBRUARY 1982	15,025	56	14,969	14,850	56	14,794	4,231	56	4,175
JANUARY 1982	15,139	56	15,083	14,964	56	14,908	4,266	56	4,210
TRANSPORTATION									
FEBRUARY 1982	61,157	5,163	55,994	60,542	5,103	55,439	9,792	437	9,355
JANUARY 1982	61,255	5,232	56,023	60,636	5,172	55,464	9,961	459	9,502
ENERGY									
FEBRUARY 1982	18,685	1,948	16,737	18,680	1,948	16,732	6,765	57	6,708
JANUARY 1982	18,825	1,943	16,882	18,820	1,943	16,877	6,850	57	6,793
EDUCATION									
FEBRUARY 1982	5,855	24	5,831	5,855	24	5,831	3,799	22	3,777
JANUARY 1982	5,962	24	5,938	5,962	24	5,938	3,884	22	3,862
INDEPENDENT AGENCIES									
FEBRUARY 1982	1,087,992	86,752	1,001,240	1,064,952	80,084	984,868	80,715	6,053	74,662
JANUARY 1982	1,087,948	86,693	1,001,255	1,065,000	80,108	984,892	81,340	6,110	75,230

A/ FEDERAL CIVILIAN EMPLOYEES WHOSE PAY RATES ARE SET BY WAGE BOARDS OR SIMILAR ADMINISTRATIVE AUTHORITY SERVING THE SAME PURPOSE AND ADJUSTED PERIODICALLY IN ACCORDANCE WITH LOCALLY PREVAILING RATES

B/ INCLUDES GENERAL SCHEDULE, SEVERAL POSTAL PAY PLANS OF THE U.S. POSTAL SERVICE, AND OTHER ADMINISTRATIVELY DETERMINED PAY PLANS

TABLE 14 -- FEDERAL CIVILIAN EMPLOYMENT BY BRANCH, SELECTED AGENCY, PAY SYSTEM AND AREA, JANUARY 1982 AND FEBRUARY 1982

AGENCY	ALL AREAS			UNITED STATES			WASHINGTON, D.C. SMSA		
	TOTAL	WAGE SYSTEMS A/	OTHER B/	TOTAL	WAGE SYSTEMS A/	OTHER B/	TOTAL	WAGE SYSTEMS A/	OTHER B/
ACTION									
FEBRUARY 1982	1,325	2	1,323	853	2	851	581	2	579
JANUARY 1982	1,613	2	1,611	1,143	2	1,141	758	2	756
ENVIRONMTL PROTECT AGCY									
FEBRUARY 1982	12,478	131	12,347	12,463	131	12,332	4,315	27	4,288
JANUARY 1982	12,457	132	12,325	12,442	132	12,310	4,300	27	4,273
EQUAL EMPLOY OPP COMM									
FEBRUARY 1982	3,269	8	3,261	3,269	8	3,261	726	8	718
JANUARY 1982	3,287	8	3,279	3,287	8	3,279	730	8	722
FEDERAL COMMUNICATNS COMM									
FEBRUARY 1982	2,026	42	1,984	2,017	42	1,975	1,458	28	1,430
JANUARY 1982	2,042	42	2,000	2,033	42	1,991	1,471	28	1,443
FEDERAL DEPOSIT INS CORP									
FEBRUARY 1982	3,262	19	3,243	3,213	19	3,194	926	19	907
JANUARY 1982	3,290	19	3,271	3,240	19	3,221	933	19	914
FED EMERGENCY MGMT AGCY									
FEBRUARY 1982	2,290	253	2,037	2,288	253	2,035	1,412	210	1,202
JANUARY 1982	2,300	254	2,046	2,297	254	2,043	1,419	211	1,208
FEDERAL TRADE COMM									
FEBRUARY 1982	1,637	27	1,610	1,637	27	1,610	1,312	27	1,285
JANUARY 1982	1,659	27	1,632	1,659	27	1,632	1,334	27	1,307
GENERAL SVCS ADMIN									
FEBRUARY 1982	32,001	11,520	20,481	31,907	11,493	20,414	10,897	3,338	7,559
JANUARY 1982	32,600	11,648	20,952	32,508	11,621	20,887	11,190	3,397	7,793
INTERNTL COMMUNICATN AGCY									
FEBRUARY 1982	7,794	238	7,556	3,353	238	3,115	3,113	197	2,916
JANUARY 1982	7,791	237	7,554	3,354	237	3,117	3,115	196	2,919
INTERSTATE COMMERCE COMM									
FEBRUARY 1982	1,611	27	1,584	1,611	27	1,584	1,144	27	1,117
JANUARY 1982	1,628	27	1,601	1,628	27	1,601	1,155	27	1,128
NATL AERO SPACE ADMIN									
FEBRUARY 1982	22,771	1,385	21,386	22,753	1,385	21,368	4,895	148	4,747
JANUARY 1982	22,771	1,385	21,386	22,753	1,385	21,368	4,895	148	4,747
NATL LABOR RELATIONS BD									
FEBRUARY 1982	2,792	26	2,766	2,774	26	2,748	916	26	890
JANUARY 1982	2,792	26	2,766	2,774	26	2,748	916	26	890
NUCLEAR REGULATORY COMM									
FEBRUARY 1982	3,560	24	3,536	3,560	24	3,536	2,732	24	2,708
JANUARY 1982	3,554	24	3,530	3,554	24	3,530	2,724	24	2,700
OFFICE OF PERSONNEL MGMT									
FEBRUARY 1982	7,251	68	7,183	7,232	68	7,164	3,052	44	3,008
JANUARY 1982	7,385	69	7,316	7,366	69	7,297	3,081	45	3,036

A/ FEDERAL CIVILIAN EMPLOYEES WHOSE PAY RATES ARE SET BY WAGE BOARDS OR SIMILAR ADMINISTRATIVE AUTHORITY SERVING THE SAME PURPOSE AND ADJUSTED PERIODICALLY IN ACCORDANCE WITH LOCALLY PREVAILING RATES

B/ INCLUDES GENERAL SCHEDULE, SEVERAL POSTAL PAY PLANS OF THE U.S. POSTAL SERVICE, AND OTHER ADMINISTRATIVELY DETERMINED PAY PLANS

TABLE 14 -- FEDERAL CIVILIAN EMPLOYMENT BY BRANCH, SELECTED AGENCY, PAY SYSTEM AND AREA, JANUARY 1982 AND FEBRUARY 1982

AGENCY	ALL AREAS			UNITED STATES			WASHINGTON, D.C. SMSA		
	TOTAL	WAGE SYSTEMS A/	OTHER B/	TOTAL	WAGE SYSTEMS A/	OTHER B/	TOTAL	WAGE SYSTEMS A/	OTHER B/
PANAMA CANAL COMMISSION									
FEBRUARY 1982	8,887	6,018	2,869	15	...	15	4	...	4
JANUARY 1982	8,804	5,933	2,871	16	...	16	4	...	4
RAILROAD RETIREMENT BOARD									
FEBRUARY 1982	1,568	18	1,550	1,568	18	1,550	5	...	5
JANUARY 1982	1,578	18	1,560	1,578	18	1,560	6	...	6
SECURITIES & EXCHNGE COMM									
FEBRUARY 1982	1,846	26	1,820	1,846	26	1,820	1,237	26	1,211
JANUARY 1982	1,844	27	1,817	1,844	27	1,817	1,241	27	1,214
SMALL BUSINESS ADMIN									
FEBRUARY 1982	5,032	26	5,006	4,927	26	4,901	1,037	26	1,011
JANUARY 1982	5,093	26	5,067	4,991	26	4,965	1,053	26	1,027
SMITHSONIAN, SUMMARY									
FEBRUARY 1982	4,185	1,026	3,159	4,092	1,002	3,090	3,893	941	2,952
JANUARY 1982	4,219	1,033	3,186	4,121	1,009	3,112	3,910	941	2,969
TENNESSEE VALLEY AUTH									
FEBRUARY 1982	45,594	24,714	20,880	45,592	24,714	20,878	13	...	13
JANUARY 1982	45,879	24,877	21,002	45,877	24,877	21,000	13	...	13
US INTNATL DEV COOP AGCY									
FEBRUARY 1982	5,684	20	5,664	2,477	20	2,457	2,457	20	2,437
JANUARY 1982	5,693	20	5,673	2,495	20	2,475	2,475	20	2,455
US POSTAL SERVICE									
FEBRUARY 1982	664,165	...	664,165	661,240	...	661,240	17,529	...	17,529
JANUARY 1982	663,429	...	663,429	660,505	...	660,505	17,570	...	17,570
VETERANS ADMINISTRATION									
FEBRUARY 1982	232,987	40,252	192,735	230,677	39,964	190,713	6,499	348	6,151
JANUARY 1982	232,347	39,982	192,365	230,034	39,692	190,342	6,505	349	6,156

A/ FEDERAL CIVILIAN EMPLOYEES WHOSE PAY RATES ARE SET BY WAGE BOARDS OR SIMILAR ADMINISTRATIVE AUTHORITY SERVING THE SAME PURPOSE AND ADJUSTED PERIODICALLY IN ACCORDANCE WITH LOCALLY PREVAILING RATES

B/ INCLUDES GENERAL SCHEDULE, SEVERAL POSTAL PAY PLANS OF THE U.S. POSTAL SERVICE, AND OTHER ADMINISTRATIVELY DETERMINED PAY PLANS

TABLE 15 -- EMPLOYMENT AND PAYROLL (IN THOUSANDS OF DOLLARS) OF SELECTED SUBORGANIZATIONS WITHIN THE CABINET AGENCIES,
FEBRUARY 1982

AGENCY	ALL AREAS		UNITED STATES		WASH., D.C. SMSA		OVERSEAS	
	EMPLOYMENT	PAYROLL	EMPLOYMENT	PAYROLL	EMPLOYMENT	PAYROLL	EMPLOYMENT	PAYROLL
EXECUTIVE DEPARTMENTS	1,708,700	3,157,582	1,602,086	3,023,790	225,984	483,924	106,614	133,792
STATE	23,759	44,470	8,211	20,794	7,227	18,018	15,548	23,676
INTNL BOUND&WATER COMM	255	457	255	457	2	4	...	...
TREASURY	127,031	219,835	125,982	217,361	17,277	58,121	1,049	2,474
US CUSTOMS SERVICE	14,885	31,999	14,217	30,423	1,150	2,791	668	1,576
INTERNAL REVENUE SERVICE	91,038	142,341	90,807	141,895	5,906	12,937	231	446
DEFENSE, TOTAL	1,012,549	1,843,779	928,031	1,745,666	82,234	168,781	84,518	98,113
DEPT OF THE ARMY	361,468	736,596	322,413	687,402	26,242	44,414	39,055	49,194
DEPT OF THE NAVY	328,766	549,808	307,011	530,895	35,586	78,149	21,755	18,913
DEPT OF THE AIR FORCE	241,267	412,933	228,248	397,781	6,345	12,906	13,019	15,152
DEFENSE LOG AGCY	47,437	79,743	47,041	79,063	2,655	5,331	396	680
DEF MAPPING AGCY (DMA)	8,460	16,564	8,335	16,361	3,434	7,043	125	203
JUSTICE	54,525	116,026	53,424	113,649	15,449	30,201	1,101	2,377
OFFICES, DIV, AND BDS	9,522	21,692	9,472	21,594	4,897	11,227	50	98
FEDERAL PRISON SYSTEM	9,652	18,951	9,652	18,951	366	796	...	...
IMMIG & NATURALIZATN SVC	10,712	21,323	10,124	20,287	968	1,737	588	1,036
INTERIOR	73,450	131,901	73,100	131,664	10,080	21,304	350	837
BUREAU OF INDIAN AFFAIRS	16,341	27,097	15,341	27,097	421	1,018	...	...
GEOLOGICAL SURVEY	13,434	24,933	13,333	24,653	3,198	6,514	101	280
NATIONAL PARK SERVICE	13,949	22,249	13,828	22,100	2,530	4,722	121	149
AGRICULTURE	114,509	188,048	113,062	186,302	13,110	27,519	1,447	1,746
FARMERS HOME ADMIN	15,428	17,475	15,206	17,156	484	1,085	222	319
FOREST SERVICE	38,305	51,253	38,242	51,157	912	2,124	63	99
SOIL CONSERVATION SVC	14,469	24,865	14,387	24,708	616	1,390	82	157
FOOD SAFETY & QUAL SVC	10,117	19,163	10,041	18,994	735	1,565	76	169
SCI & ED ADMIN	9,339	18,207	9,243	18,084	2,752	5,332	96	123
COMMERCE	34,788	66,582	34,016	66,087	18,212	40,268	772	495
NATL OCEANIC&ATMO ADMIN	14,542	29,039	14,463	28,852	4,791	10,421	79	187
BUREAU OF THE CENSUS	8,322	11,056	8,288	10,946	3,599	6,996	34	110
LABOR	19,220	42,894	19,121	42,630	6,459	15,573	99	264
HEALTH AND HUMAN SERVICES	148,147	260,654	147,212	258,966	31,349	64,601	935	1,688
HLTH SVCS ADMIN	14,070	25,866	13,977	25,630	1,052	2,330	93	236
FOOD & DRUG ADMIN	7,582	16,509	7,531	16,412	4,477	10,073	51	97
NATL INST OF HLTH	13,789	26,501	13,771	26,453	12,419	24,128	18	48
SOC SECURITY ADMIN	87,869	138,196	87,181	137,126	2,115	4,148	688	1,070
HOUSING & URBAN DEV	15,025	32,084	14,850	31,706	4,231	9,957	175	378
TRANSPORTATION	61,157	155,635	60,542	153,902	9,792	25,023	615	1,733
US COAST GUARD	5,642	10,125	5,590	10,059	1,135	2,245	52	66
FEDERAL AVIATION ADMIN	44,918	119,117	44,425	117,690	3,718	10,156	493	1,427
FEDERAL HIWAY ADMIN	4,043	9,662	3,993	9,496	1,408	3,418	50	166
ENERGY	18,685	42,776	18,680	42,765	6,765	15,765	5	11
EDUCATION	5,855	12,898	5,855	12,898	3,799	8,793	...	...

TABLE 15 -- TREND OF FEDERAL CIVILIAN ACCESSIONS AND SEPARATIONS BY BRANCH AND AREA

MONTH AND YEAR	ALL AREAS		U.S. TOTAL		WASH., D.C. SMSA		OUTSIDE WASH. D.C. SMSA		OVERSEAS TOTAL		U.S. TERRITORIES		FOREIGN COUNTRIES	
	NO.	RATE	NO.	RATE	NO.	RATE	NO.	RATE	NO.	RATE	NO.	RATE	NO.	RATE
TOTAL, ALL AGENCIES A/														
TOTAL ACCESSIONS	A/													
FEBRUARY 1981	31,273	1.09	29,387	1.07	2,699	.79	26,688	1.11	1,836	1.50	101	.64	1,785	1.62
MARCH 1981	29,061	1.01	27,570	1.01	2,629	.77	24,941	1.04	1,491	1.19	113	.72	1,378	1.25
APRIL 1981	34,343	1.20	32,358	1.18	2,831	.83	29,527	1.23	1,985	1.58	134	.86	1,851	1.68
MAY 1981	53,537	1.87	51,443	1.83	5,856	1.72	45,587	1.90	2,094	1.66	163	1.05	1,931	1.74
JUNE 1981	85,579	2.96	79,069	2.86	8,584	2.50	70,485	2.91	6,510	5.23	353	2.26	6,157	5.66
JULY 1981	58,524	2.01	54,503	1.95	4,875	1.41	49,628	2.03	4,021	3.21	242	1.54	3,779	3.46
AUGUST 1981	52,340	1.80	42,743	1.54	4,557	1.33	38,175	1.53	9,597	7.41	268	1.70	9,329	8.21
SEPTEMPER 1981	51,569	1.81	47,185	1.73	5,195	1.55	41,990	1.75	4,484	3.49	320	2.03	4,164	3.69
OCTOBER 1981	54,670	1.93	50,587	1.87	4,728	1.43	45,859	1.93	4,083	3.22	345	2.20	3,738	3.36
NOVEMBER 1981	35,470	1.25	32,800	1.22	2,902	.88	29,898	1.26	2,670	2.08	230	1.47	2,440	2.16
DECEMBER 1981	43,984	1.56	41,896	1.55	3,079	.93	38,817	1.64	2,088	1.61	196	1.25	1,892	1.66
JANUARY 1982	30,845	1.09	29,224	1.09	2,174	.66	27,050	1.15	1,621	1.25	125	.80	1,496	1.31
FEBRUARY 1982	32,301	1.15	30,353	1.13	2,488	.76	27,835	1.18	1,948	1.50	78	.50	1,870	1.64
CY 1982 TOTAL TO DATE AVERAGE EMPLOYMENT	53,145 2,814,396	2.24	59,577 2,634,871	2.22	4,662 325,974	1.43	54,915 2,358,897	2.33	3,569 129,525	2.76	203 15,685	1.29	3,366 113,840	2.96
FY 1982 TOTAL TO DATE AVERAGE EMPLOYMENT	197,270 2,821,475	6.99	184,860 2,692,296	6.87	15,371 328,253	4.68	169,489 2,364,043	7.17	12,410 129,179	9.61	974 15,685	6.21	11,436 113,494	10.08
NEW HIRES	A/													
FEBRUARY 1981	24,691	.86	23,054	.84	1,911	.53	21,143	.88	1,537	1.30	78	.50	1,559	1.42
MARCH 1981	22,019	.77	20,790	.76	1,723	.50	19,067	.80	1,229	.98	76	.49	1,153	1.05
APRIL 1981	27,907	.97	26,137	.96	2,125	.62	24,012	1.00	1,770	1.40	113	.72	1,657	1.50
MAY 1981	45,058	1.57	43,202	1.58	4,626	1.36	38,576	1.61	1,856	1.47	136	.87	1,720	1.55
JUNE 1981	76,701	2.65	70,396	2.54	7,441	2.17	62,955	2.60	6,305	5.07	326	2.09	5,979	5.50
JULY 1981	50,917	1.74	47,196	1.69	3,974	1.15	43,222	1.77	3,721	2.97	204	1.30	3,517	3.22
AUGUST 1981	36,074	1.24	33,090	1.19	2,927	.85	30,153	1.24	2,984	2.31	241	1.53	2,743	2.41
SEPTEMBER 1981	42,075	1.47	37,965	1.39	4,053	1.21	33,912	1.41	4,111	3.20	285	1.81	3,826	3.39
OCTOBER 1981	44,777	1.58	41,038	1.52	3,742	1.13	37,296	1.57	3,739	2.94	298	1.90	3,441	3.09
NOVEMBER 1981	29,157	1.03	26,724	.99	2,089	.63	24,635	1.04	2,433	1.89	194	1.24	2,239	1.98
DECEMBER 1981	37,099	1.31	35,218	1.31	2,228	.68	32,990	1.39	1,881	1.45	176	1.12	1,705	1.50
JANUARY 1982	22,632	.80	21,235	.79	1,341	.41	19,894	.84	1,397	1.08	86	.55	1,311	1.15
FEBRUARY 1982	26,139	.93	24,469	.91	1,774	.54	22,695	.96	1,670	1.29	72	.46	1,598	1.40
CY 1982 TOTAL TO DATE AVERAGF EMPLOYMENT	48,771 2,814,396	1.73	45,704 2,684,871	1.70	3,115 325,974	.95	42,589 2,358,897	1.81	3,037 129,525	2.37	158 15,685	1.01	2,909 113,840	2.56
FY 1982 TOTAL TO DATE AVERAGE EMPLOYMENT	159,804 2,821,475	5.66	148,684 2,692,296	5.52	11,174 328,253	3.40	137,510 2,364,043	5.82	11,120 129,179	8.61	826 15,685	5.27	10,294 113,494	9.07

A/EXCLUDES CONGRESS AND THE JUDICIAL BRANCH FOR WHICH TURNOVER DATA IS NOT REPORTED. AVERAGE EMPLOYMENT IS ADJUSTED TO EXCLUDE CONGRESS AND THE JUDICIAL BRANCH IN CALCULATING TURNOVER RATES.

TABLE 16 -- TREND OF FEDERAL CIVILIAN ACCESSIONS AND SEPARATIONS BY BRANCH AND AREA

MONTH AND YEAR	ALL AREAS		U.S. TOTAL		WASH., D.C. SMSA		OUTSIDE WASH. D.C. SMSA		OVERSEAS TOTAL		U.S. TERRITORIES		FOREIGN COUNTRIES	
	NO.	RATE	NO.	RATE	NO.	RATE	NO.	RATE	NO.	RATE	NO.	RATE	NO.	RATE
TOTAL, ALL AGENCIES A/														
TOTAL SEPARATIONS A/														
FEBRUARY 1981	33,383	1.17	31,659	1.16	4,457	1.30	27,202	1.14	1,724	1.37	166	1.06	1,558	1.42
MARCH 1981	33,046	1.15	31,762	1.16	3,899	1.14	27,863	1.16	1,284	1.02	108	.69	1,176	1.07
APRIL 1981	31,855	1.11	30,088	1.10	3,310	.97	26,778	1.12	1,767	1.40	127	.81	1,640	1.49
MAY 1981	41,616	1.45	39,500	1.44	4,805	1.41	34,695	1.44	2,116	1.68	199	1.28	1,917	1.73
JUNE 1981	48,285	1.67	38,134	1.38	4,539	1.33	33,595	1.39	10,121	8.14	140	.90	9,981	9.17
JULY 1981	51,700	1.77	48,045	1.72	4,726	1.37	43,319	1.77	3,655	2.92	235	1.49	3,420	3.13
AUGUST 1981	75,640	2.60	69,385	2.49	8,538	2.49	60,847	2.49	6,255	4.83	203	1.28	6,052	5.32
SEPTEMBER 1981	110,368	3.86	104,541	3.82	11,751	3.50	92,790	3.87	5,827	4.53	485	3.08	5,342	4.74
OCTOBER 1981	53,152	1.88	51,387	1.90	6,172	1.86	45,215	1.91	1,765	1.39	321	2.05	1,444	1.30
NOVEMBER 1981	37,162	1.31	35,441	1.31	3,350	1.02	32,091	1.35	1,721	1.34	200	1.28	1,521	1.35
DECEMBER 1981	38,964	1.38	37,345	1.39	3,902	1.18	33,443	1.41	1,619	1.25	122	.78	1,497	1.32
JANUARY 1982	49,527	1.75	48,072	1.79	4,734	1.44	43,338	1.84	1,455	1.12	161	1.02	1,294	1.14
FEBRUARY 1982	28,987	1.03	27,634	1.03	3,774	1.16	23,860	1.01	1,353	1.04	71	.45	1,282	1.13
CY 1982 TOTAL TO DATE	78,514	2.79	75,706	2.82	8,508	2.61	67,198	2.85	2,808	2.17	232	1.48	2,576	2.26
AVERAGE EMPLOYMENT	2,814,396		2,684,871		325,974		2,358,897		129,525		15,685		113,840	
FY 1982 TOTAL TO DATE	207,792	7.36	199,879	7.42	21,932	6.68	177,947	7.53	7,913	6.13	875	5.58	7,038	6.20
AVERAGE EMPLOYMENT	2,821,475		2,692,296		328,253		2,364,043		129,179		15,585		113,494	
QUITS A/														
FEBRUARY 1981	13,279	.46	12,256	.45	1,813	.53	10,443	.44	1,023	.81	49	.31	974	.88
MARCH 1981	13,330	.47	12,563	.46	1,541	.45	11,022	.46	767	.61	51	.33	716	.65
APRIL 1981	13,420	.47	12,472	.46	1,332	.39	11,140	.46	948	.75	40	.26	908	.82
MAY 1981	18,887	.66	17,698	.65	2,080	.61	15,618	.65	1,189	.94	62	.40	1,127	1.02
JUNE 1981	17,542	.61	16,203	.59	1,984	.58	14,219	.59	1,339	1.08	48	.31	1,291	1.19
JULY 1981	19,789	.68	17,832	.54	2,030	.59	15,802	.55	1,957	1.55	58	.43	1,889	1.73
AUGUST 1981	35,830	1.26	34,951	1.26	5,087	1.49	29,864	1.22	1,879	1.45	76	.48	1,803	1.59
SEPTEMBER 1981	39,835	1.39	38,185	1.40	5,386	1.60	32,799	1.37	1,650	1.28	164	1.04	1,486	1.32
OCTOBER 1981	16,855	.60	16,108	.60	2,126	.64	13,982	.59	747	.59	63	.40	684	.61
NOVEMBER 1981	12,010	.42	11,106	.41	1,343	.41	9,763	.41	904	.70	60	.38	844	.75
DECEMBER 1981	11,697	.41	10,793	.40	1,268	.38	9,525	.40	904	.70	29	.18	875	.77
JANUARY 1982	11,317	.40	10,719	.40	1,403	.43	9,315	.39	598	.45	35	.22	563	.49
FEBRUARY 1982	11,418	.41	10,646	.40	1,332	.41	9,314	.39	772	.60	20	.13	752	.66
CY 1982 TOTAL TO DATE	22,735	.81	21,365	.80	2,735	.84	18,630	.79	1,370	1.06	55	.35	1,315	1.16
AVERAGE EMPLOYMENT	2,814,396		2,684,871		325,974		2,358,897		129,525		15,685		113,840	
FY 1982 TOTAL TO DATE	63,297	2.24	59,372	2.21	7,472	2.28	51,900	2.20	3,925	3.04	207	1.32	3,718	3.28
AVERAGE EMPLOYMENT	2,821,475		2,692,296		328,253		2,364,043		129,179		15,685		113,494	

A/EXCLUDES CONGRESS AND THE JUDICIAL BRANCH FOR WHICH TURNOVER DATA IS NOT REPORTED. AVERAGE EMPLOYMENT IS ADJUSTED TO EXCLUDE CONGRESS AND THE JUDICIAL BRANCH IN CALCULATING TURNOVER RATES.

TABLE 16 -- TREND OF FEDERAL CIVILIAN ACCESSIONS AND SEPARATIONS BY BRANCH AND AREA

MONTH AND YEAR	ALL AREAS		U.S. TOTAL		WASH., D.C. SMSA		OUTSIDE WASH. D.C. SMSA		OVERSEAS TOTAL		U.S. TERRITORIES		FOREIGN COUNTRIES	
	NO.	RATE	NO.	RATE	NO.	RATE	NO.	RATE	NO.	RATE	NO.	RATE	NO.	RATE
LEGISLATIVE BRANCH B/														
TOTAL ACCESSIONS 3/														
FEBRUARY 1981	252	1.26	252	1.27	195	1.12	56	2.29	...	...	...	...	...	...
MARCH 1981	140	.70	140	.71	118	.68	22	.90	...	...	...	...	...	...
APRIL 1981	200	1.01	199	1.01	173	1.00	26	1.07	1	1.18	...	...	1	1.18
MAY 1981	240	1.21	239	1.21	195	1.12	44	1.82	1	1.15	...	...	1	1.15
JUNE 1981	368	1.85	368	1.85	332	1.90	36	1.49	...	...	...	...	...	...
JULY 1981	207	1.03	207	1.04	189	1.08	18	.75	...	...	...	...	...	...
AUGUST 1981	176	.88	176	.89	169	.97	7	.29	...	...	...	...	...	...
SEPTEMBER 1981	179	.91	179	.91	142	.82	37	1.57	...	...	...	...	...	...
OCTOBER 1981	182	.93	182	.93	144	.84	38	1.63	...	...	...	...	...	...
NOVEMBER 1981	140	.72	140	.72	126	.74	14	.60	...	...	...	...	...	...
DECEMBER 1981	162	.83	162	.84	132	.77	30	1.30	...	...	...	...	...	...
JANUARY 1982	175	.90	175	.91	145	.85	30	1.31	...	...	...	...	...	...
FEBRUARY 1982	123	.63	123	.64	100	.59	23	1.00	...	...	...	...	...	...
CY 1982 TOTAL TO DATE	298	1.54	298	1.54	245	1.44	53	2.31	...	...	...	...	...	...
AVERAGE EMPLOYMENT	19,377		19,301		17,005		2,297		76		...		76	
FY 1982 TOTAL TO DATE	782	4.03	782	4.04	647	3.80	135	5.85	...	...	...	...	...	...
AVERAGE EMPLOYMENT	19,423		19,346		17,038		2,307		78		...		78	
NEW HIRES 3/														
FEBRUARY 1981	156	.78	156	.78	113	.65	43	1.76	...	...	...	...	...	...
MARCH 1981	90	.45	90	.45	74	.43	16	.65	...	...	...	...	...	...
APRIL 1981	140	.71	139	.70	121	.70	18	.74	1	1.18	...	...	1	1.18
MAY 1981	165	.83	164	.83	146	.84	18	.74	1	1.15	...	...	1	1.15
JUNE 1981	282	1.41	282	1.42	255	1.46	27	1.12	...	...	...	...	...	...
JULY 1981	132	.66	132	.66	125	.71	7	.29	...	...	...	...	...	...
AUGUST 1981	113	.57	113	.57	111	.64	2	.08	...	...	...	...	...	...
SEPTEMBER 1981	86	.44	86	.44	72	.42	14	.60	...	...	...	...	...	...
OCTOBER 1981	80	.41	80	.41	68	.40	12	.51	...	...	...	...	...	...
NOVEMBER 1981	85	.44	85	.44	74	.43	11	.47	...	...	...	...	...	...
DECEMBER 1981	105	.54	105	.54	83	.49	22	.95	...	...	...	...	...	...
JANUARY 1982	102	.53	102	.53	79	.46	23	1.00	...	...	...	...	...	...
FEBRUARY 1982	51	.26	51	.26	51	.30	...	...	...	...	...	...	...	...
CY 1982 TOTAL TO DATE	153	.79	153	.79	130	.76	23	1.00	...	...	...	...	...	...
AVERAGE EMPLOYMENT	19,377		19,301		17,005		2,297		76		...		76	
FY 1982 TOTAL TO DATE	423	2.18	423	2.19	355	2.08	68	2.95	...	...	...	...	...	...
AVERAGE EMPLOYMENT	19,423		19,346		17,038		2,307		78		...		78	

B/EXCLUDES CONGRESS

TABLE 16 -- TREND OF FEDERAL CIVILIAN ACCESSIONS AND SEPARATIONS BY BRANCH AND AREA

MONTH AND YEAR	ALL AREAS		U.S. TOTAL		WASH., D.C. SMSA		OUTSIDE WASH. D.C. SMSA		OVERSEAS TOTAL		U.S. TERRITORIES		FOREIGN COUNTRIES	
	NO.	RATE	NO.	RATE	NO.	RATE	NO.	RATE	NO.	RATE	NO.	RATE	NO.	RATE
LEGISLATIVE BRANCH B/														
TOTAL SEPARATIONS B/														
FEBRUARY 1981	191	.96	190	.96	158	.91	32	1.31	1	1.22	...	...	1	1.22
MARCH 1981	202	1.01	202	1.02	178	1.02	24	.98	...	...	...	...	...	...
APRIL 1981	206	1.04	206	1.04	158	.91	48	1.97	...	...	...	...	...	...
MAY 1981	234	1.18	233	1.18	175	1.01	58	2.39	1	1.15	...	...	1	1.15
JUNE 1981	246	1.23	246	1.24	189	1.08	57	2.36	...	...	...	...	...	...
JULY 1981	248	1.24	248	1.24	190	1.08	58	2.42	...	...	...	...	...	...
AUGUST 1981	331	1.66	331	1.67	307	1.76	24	1.01	...	...	...	...	...	...
SEPTEMBER 1981	370	1.87	370	1.88	300	1.73	70	2.78	...	...	...	...	...	...
OCTOBER 1981	271	1.38	271	1.39	210	1.22	51	2.21	...	...	...	...	...	...
NOVEMBER 1981	180	.92	178	.92	151	.88	27	1.16	2	2.47	...	...	2	2.47
DECEMBER 1981	193	.99	193	1.00	150	.88	43	1.86	...	...	...	...	...	...
JANUARY 1982	635	3.27	635	3.29	615	3.61	20	.87	...	...	...	...	...	...
FEBRUARY 1982	112	.58	112	.58	104	.61	8	.35	...	...	...	...	...	...
CY 1982 TOTAL TO DATE	747	3.86	747	3.87	719	4.23	28	1.22	...	...	...	...	...	...
AVERAGE EMPLOYMENT	19,377		19,301		17,005		2,297		75		...		75	
FY 1982 TOTAL TO DATE	1,391	7.16	1,389	7.18	1,230	7.22	159	6.89	2	2.56	...	...	2	2.56
AVERAGE EMPLOYMENT	19,423		19,346		17,038		2,307		78		...		78	
QUITS 3/														
FEBRUARY 1981	66	.33	65	.33	52	.30	13	.53	1	1.22	...	...	1	1.22
MARCH 1981	30	.15	30	.15	18	.10	12	.49	...	...	...	...	...	...
APRIL 1981	55	.28	55	.28	33	.19	22	.90	...	...	...	...	...	...
MAY 1981	65	.33	65	.33	46	.27	19	.78	...	...	...	...	...	...
JUNE 1981	57	.29	57	.29	39	.22	18	.75	...	...	...	...	...	...
JULY 1981	64	.32	64	.32	50	.29	14	.58	...	...	...	...	...	...
AUGUST 1981	143	.72	143	.72	124	.71	19	.80	...	...	...	...	...	...
SEPTEMBER 1981	131	.66	131	.67	101	.58	30	1.28	...	...	...	...	...	...
OCTOBER 1981	81	.41	81	.42	65	.38	16	.69	...	...	...	...	...	...
NOVEMBER 1981	31	.15	30	.15	24	.14	6	.25	1	1.23	...	...	1	1.23
DECEMBER 1981	43	.22	43	.22	33	.19	10	.43	...	...	...	...	...	...
JANUARY 1982	46	.24	46	.24	34	.20	12	.52	...	...	...	...	...	...
FEBRUARY 1982	20	.10	20	.10	20	.12	...	...	...	...	...	...	...	...
CY 1982 TOTAL TO DATE	66	.34	66	.34	54	.32	12	.52	...	...	...	...	...	...
AVERAGE EMPLOYMENT	19,377		19,301		17,005		2,297		76		...		76	
FY 1982 TOTAL TO DATE	221	1.14	220	1.14	175	1.03	44	1.91	1	1.28	...	...	1	1.28
AVERAGE EMPLOYMENT	19,423		19,346		17,038		2,307		78		...		78	

B/EXCLUDES CONGRESS

TABLE 16 -- TREND OF FEDERAL CIVILIAN ACCESSIONS AND SEPARATIONS BY BRANCH AND AREA

MONTH AND YEAR	ALL AREAS		U.S. TOTAL		WASH., D.C. SMSA		OUTSIDE WASH. D.C. SMSA		OVERSEAS TOTAL		U.S. TERRITORIES		FOREIGN COUNTRIES	
	NO.	RATE	NO.	RATE	NO.	RATE	NO.	RATE	NO.	RATE	NO.	RATE	NO.	RATE
EXECUTIVE BRANCH														
TOTAL ACCESSIONS														
FEBRUARY 1981	31,021	1.09	29,135	1.07	2,503	.77	26,632	1.11	1,886	1.50	101	.64	1,785	1.62
MARCH 1981	28,921	1.02	27,430	1.01	2,511	.78	24,919	1.04	1,491	1.19	113	.72	1,378	1.25
APRIL 1981	34,143	1.20	32,159	1.18	2,658	.82	29,501	1.23	1,984	1.58	134	.86	1,850	1.68
MAY 1981	53,297	1.87	51,204	1.88	5,661	1.75	45,543	1.90	2,093	1.66	163	1.05	1,930	1.75
JUNE 1981	85,211	2.97	78,701	2.86	8,252	2.53	70,449	2.91	6,510	5.24	353	2.26	6,157	5.66
JULY 1981	58,317	2.01	54,296	1.96	4,686	1.43	49,610	2.03	4,021	3.22	242	1.54	3,779	3.46
AUGUST 1981	52,164	1.80	42,567	1.54	4,398	1.35	38,169	1.57	9,597	7.42	268	1.70	9,329	8.21
SEPTEMBER 1981	51,490	1.81	47,006	1.73	5,053	1.59	41,953	1.75	4,484	3.49	320	2.03	4,164	3.69
OCTOBER 1981	54,488	1.94	50,405	1.88	4,584	1.46	45,821	1.94	4,083	3.22	345	2.20	3,738	3.36
NOVEMBER 1981	35,330	1.26	32,660	1.22	2,776	.89	29,884	1.26	2,670	2.08	230	1.47	2,440	2.16
DECEMBER 1981	43,822	1.56	41,734	1.56	2,947	.94	38,787	1.64	2,088	1.62	196	1.25	1,892	1.67
JANUARY 1982	30,670	1.10	29,049	1.09	2,029	.65	27,020	1.15	1,621	1.25	125	.80	1,496	1.32
FEBRUARY 1982	32,178	1.15	30,230	1.13	2,388	.77	27,842	1.18	1,948	1.50	78	.50	1,870	1.64
CY 1982 TOTAL TO DATE	62,848	2.25	59,279	2.22	4,417	1.43	54,862	2.33	3,569	2.76	203	1.29	3,366	2.96
AVERAGE EMPLOYMENT	2,795,020		2,665,570		308,970		2,356,601		129,450		15,685		113,765	
FY 1982 TOTAL TO DATE	196,488	7.01	184,078	6.89	14,724	4.73	169,354	7.17	12,410	9.61	974	6.21	11,436	10.08
AVERAGE EMPLOYMENT	2,802,052		2,672,950		311,215		2,361,735		129,101		15,685		113,417	
NEW HIRES														
FEBRUARY 1981	24,535	.86	22,898	.84	1,798	.55	21,100	.88	1,637	1.30	78	.50	1,559	1.42
MARCH 1981	21,929	.77	20,700	.76	1,649	.51	19,051	.80	1,229	.98	76	.49	1,153	1.05
APRIL 1981	27,767	.98	25,998	.96	2,004	.62	23,994	1.00	1,769	1.41	113	.72	1,656	1.50
MAY 1981	44,893	1.58	43,038	1.58	4,480	1.39	38,558	1.61	1,855	1.47	136	.87	1,719	1.55
JUNE 1981	76,419	2.66	70,114	2.55	7,186	2.2[illegible]	62,928	2.60	6,305	5.07	326	2.09	5,979	5.50
JULY 1981	50,785	1.75	47,064	1.70	3,849	1.18	43,215	1.77	3,721	2.98	204	1.30	3,517	3.22
AUGUST 1981	35,961	1.24	32,977	1.19	2,816	.87	30,161	1.24	2,984	2.31	241	1.53	2,743	2.42
SEPTEMBER 1981	41,990	1.48	37,879	1.40	3,981	1.25	33,898	1.42	4,111	3.20	285	1.81	3,826	3.39
OCTOBER 1981	44,697	1.59	40,958	1.53	3,674	1.17	37,284	1.57	3,739	2.95	298	1.90	3,441	3.09
NOVEMBER 1981	29,072	1.04	26,639	.99	2,015	.64	24,624	1.04	2,433	1.89	194	1.24	2,239	1.98
DECEMBER 1981	36,994	1.32	35,113	1.31	2,145	.69	32,968	1.40	1,881	1.46	176	1.12	1,705	1.50
JANUARY 1982	22,530	.81	21,133	.79	1,262	.41	19,871	.84	1,397	1.08	86	.55	1,311	1.15
FEBRUARY 1982	26,088	.93	24,418	.92	1,723	.56	22,695	.96	1,670	1.29	72	.46	1,598	1.40
CY 1982 TOTAL TO DATE	48,618	1.74	45,551	1.71	2,985	.97	42,566	1.81	3,067	2.37	158	1.01	2,909	2.56
AVERAGE EMPLOYMENT	2,795,020		2,665,570		308,970		2,356,601		129,450		15,685		113,765	
FY 1982 TOTAL TO DATE	159,381	5.69	148,261	5.55	10,819	3.48	137,442	5.82	11,120	8.61	826	5.27	10,294	9.08
AVERAGE EMPLOYMENT	2,802,052		2,672,950		311,215		2,361,735		129,101		15,685		113,417	

TABLE 16 -- TREND OF FEDERAL CIVILIAN ACCESSIONS AND SEPARATIONS BY BRANCH AND AREA

MONTH AND YEAR	ALL AREAS		U.S. TOTAL		WASH., D.C. SMSA		OUTSIDE WASH. D.C. SMSA		OVERSEAS TOTAL		U.S. TERRITORIES		FOREIGN COUNTRIES	
	NO.	RATE	NO.	RATE	NO.	RATE	NO.	RATE	NO.	RATE	NO.	RATE	NO.	RATE
EXECUTIVE BRANCH														
TOTAL SEPARATIONS														
FEBRUARY 1981	33,192	1.17	31,469	1.16	4,299	1.32	27,170	1.14	1,723	1.37	166	1.06	1,557	1.42
MARCH 1981	32,844	1.16	31,560	1.16	3,721	1.15	27,839	1.16	1,284	1.02	108	.69	1,176	1.07
APRIL 1981	31,649	1.11	29,882	1.10	3,152	.98	26,730	1.12	1,767	1.40	127	.81	1,640	1.49
MAY 1981	41,382	1.45	39,267	1.44	4,630	1.43	34,637	1.44	2,115	1.68	199	1.28	1,916	1.73
JUNE 1981	48,039	1.67	37,918	1.38	4,380	1.35	33,538	1.38	10,121	8.14	140	.90	9,981	9.18
JULY 1981	51,452	1.78	47,797	1.72	4,536	1.39	43,261	1.77	3,655	2.92	235	1.49	3,420	3.13
AUGUST 1981	75,309	2.60	69,054	2.50	8,231	2.53	60,823	2.50	6,255	4.84	203	1.28	6,052	5.33
SEPTEMBER 1981	109,998	3.87	104,171	3.84	11,451	3.59	92,720	3.87	5,827	4.54	485	3.08	5,342	4.74
OCTOBER 1981	52,881	1.88	51,116	1.91	5,962	1.90	45,154	1.91	1,765	1.39	321	2.05	1,444	1.30
NOVEMBER 1981	36,982	1.32	35,263	1.32	3,199	1.02	32,064	1.35	1,719	1.34	200	1.28	1,519	1.35
DECEMBER 1981	38,771	1.38	37,152	1.39	3,752	1.20	33,400	1.41	1,619	1.25	122	.78	1,497	1.32
JANUARY 1982	48,892	1.75	47,437	1.78	4,119	1.32	43,318	1.84	1,455	1.12	161	1.02	1,294	1.14
FEBRUARY 1982	28,875	1.03	27,522	1.03	3,670	1.19	23,852	1.01	1,353	1.05	71	.45	1,282	1.13
CY 1982 TOTAL TO DATE	77,767	2.78	74,959	2.81	7,789	2.52	67,170	2.85	2,808	2.17	232	1.48	2,576	2.26
AVERAGE EMPLOYMENT	2,795,020		2,665,570		308,970		2,356,601		129,450		15,685		113,765	
FY 1982 TOTAL TO DATE	206,401	7.37	198,490	7.43	20,702	6.65	177,788	7.53	7,911	6.13	875	5.58	7,036	6.20
AVERAGE EMPLOYMENT	2,802,052		2,672,950		311,215		2,361,735		129,101		15,685		113,417	
QUITS														
FEBRUARY 1981	13,213	.46	12,191	.45	1,761	.54	10,430	.44	1,022	.81	49	.31	973	.88
MARCH 1981	13,300	.47	12,533	.46	1,523	.47	11,010	.46	767	.61	51	.33	716	.65
APRIL 1981	13,365	.47	12,417	.46	1,299	.40	11,118	.46	948	.75	40	.26	908	.82
MAY 1981	18,822	.66	17,633	.65	2,034	.63	15,599	.65	1,189	.94	62	.40	1,127	1.02
JUNE 1981	17,485	.61	16,146	.59	1,945	.60	14,201	.59	1,339	1.08	48	.31	1,291	1.19
JULY 1981	19,725	.68	17,768	.64	1,980	.60	15,788	.65	1,957	1.57	68	.43	1,889	1.73
AUGUST 1981	36,687	1.27	34,808	1.26	4,963	1.53	29,845	1.22	1,879	1.45	76	.48	1,803	1.59
SEPTEMBER 1981	39,704	1.40	38,054	1.40	5,285	1.66	32,769	1.37	1,650	1.28	164	1.04	1,486	1.32
OCTOBER 1981	16,774	.60	16,027	.60	2,061	.66	13,966	.59	747	.59	63	.40	684	.61
NOVEMBER 1981	11,979	.43	11,076	.41	1,319	.42	9,757	.41	903	.70	60	.38	843	.75
DECEMBER 1981	11,654	.42	10,750	.40	1,235	.40	9,515	.40	904	.70	29	.18	875	.77
JANUARY 1982	11,271	.40	10,673	.40	1,369	.44	9,304	.39	598	.46	35	.22	563	.50
FEBRUARY 1982	11,398	.41	10,626	.40	1,312	.42	9,314	.40	772	.60	20	.13	752	.66
CY 1982 TOTAL TO DATE	22,669	.81	21,299	.80	2,681	.87	18,618	.79	1,370	1.06	55	.35	1,315	1.16
AVERAGE EMPLOYMENT	2,795,020		2,665,570		308,970		2,356,601		129,450		15,685		113,765	
FY 1982 TOTAL TO DATE	63,076	2.25	59,152	2.21	7,296	2.34	51,856	2.20	3,924	3.04	207	1.32	3,717	3.28
AVERAGE EMPLOYMENT	2,802,052		2,672,950		311,215		2,361,735		129,101		15,685		113,417	

TABLE 17 -- SUMMARY OF TURNOVER DATA

TURNOVER CATEGORIES	ALL AREAS FEB. 1982	ALL AREAS JAN. 1982	ALL AREAS FEB. 1981	UNITED STATES FEB. 1982	UNITED STATES JAN. 1982	UNITED STATES FEB. 1981	WASH., D.C. SMSA FEB. 1982	WASH., D.C. SMSA JAN. 1982	WASH., D.C. SMSA FEB. 1981	OVERSEAS FEB. 1982	OVERSEAS JAN. 1982	OVERSEAS FEB. 1981
TOTAL ACCESSIONS A/												
NO.	32,301	30,845	31,273	30,353	29,224	29,387	2,488	2,174	2,699	1,948	1,621	1,886
RATE	1.15	1.09	1.09	1.13	1.09	1.07	.76	.66	.79	1.50	1.25	1.50
TO THE COMPETITIVE SERVICE												
NO.	17,701	15,878	13,928	17,473	15,765	13,701	1,376	1,007	1,144	228	173	227
RATE	1.05	.94	.81	1.05	.95	.81	.56	.41	.45	.94	.71	.98
TO THE EXCEPTED AND SENIOR EXEC SERVICES												
NO.	14,600	14,967	17,345	12,880	13,519	15,686	1,112	1,167	1,555	1,720	1,448	1,659
RATE	1.30	1.32	1.52	1.26	1.32	1.51	1.33	1.41	1.79	1.53	1.38	1.52
TOTAL NEW HIRES												
NO.	25,139	22,632	24,591	24,469	21,235	23,054	1,774	1,341	1,911	1,670	1,397	1,637
RATE	.93	.80	.86	.91	.79	.84	.54	.41	.56	1.29	1.08	1.30
TO THE COMPETITIVE SERVICE												
NO.	15,280	11,804	10,751	15,149	11,708	10,613	887	581	644	131	96	138
RATE	.90	.70	.62	.91	.70	.52	.33	.24	.25	.54	.40	.60
TO THE EXCEPTED AND SENR EXEC SERVICES												
NO.	10,859	10,828	13,940	9,320	9,527	12,441	887	760	1,267	1,539	1,301	1,499
RATE	.96	.96	1.22	.91	.93	1.20	1.08	.92	1.46	1.46	1.24	1.46
RESTORATIONS AND RETURNS TO DUTY												
NO.	4,382	6,835	4,884	4,140	6,658	4,713	364	603	385	242	178	171
RATE	.16	.24	.17	.15	.25	.17	.09	.18	.11	.19	.14	.14
U.S. CITIZENS												
NO.	31,585	29,956	28,356	30,252	29,014	27,058	2,471	2,104	2,342	1,333	942	1,298
RATE	1.15	1.09	1.01	1.13	1.08	.99	.76	.64	.68	1.96	1.39	2.04
NON U.S. CITIZENS												
NO.	716	889	2,917	101	210	2,329	17	70	357	615	679	588
RATE	1.09	1.35	4.39	2.34	4.85	51.30	2.09	8.59	39.08	1.00	1.10	.95
TRANSFERS												
NO.	1,780	1,377	1,698	1,744	1,331	1,620	410	230	403	36	46	78
RATE	.06	.05	.06	.06	.05	.06	.13	.07	.12	.03	.04	.06
ACCESSIONS EXCLUDING TRANSFERS												
NO.	30,521	29,468	29,575	28,609	27,893	27,767	2,078	1,944	2,296	1,912	1,575	1,808
RATE	1.08	1.05	1.03	1.07	1.04	1.01	.64	.59	.67	1.48	1.22	1.44

TABLE 17 -- SUMMARY OF TURNOVER DATA

	ALL AREAS			UNITED STATES			WASH., D.C. SMSA			OVERSEAS		
TURNOVER CATEGORIES	FEB. 1982	JAN. 1982	FEB. 1981	FEB. 1982	JAN. 1982	FEB. 1981	FEB. 1982	JAN. 1982	FEB. 1981	FEB. 1982	JAN. 1982	FEB. 1981
TOTAL SEPARATIONS A/												
NO.	28,987	49,527	33,383	27,634	48,072	31,659	3,774	4,734	4,457	1,353	1,455	1,724
RATE	1.03	1.76	1.17	1.03	1.79	1.16	1.16	1.44	1.30	1.04	1.12	1.37
TRANSFERS												
NO.	2,566	2,070	2,472	2,524	1,982	2,383	708	439	347	42	88	89
RATE	.09	.07	.09	.09	.07	.09	.22	.14	.19	.03	.07	.07
QUITS												
NO.	11,418	11,317	13,279	10,646	10,719	12,256	1,332	1,403	1,813	772	598	1,023
RATE	.41	.40	.46	.40	.40	.45	.41	.43	.53	.60	.46	.81
OTHER SEPARATIONS												
NO.	15,003	36,140	17,632	14,464	35,371	17,020	1,734	2,832	1,997	539	759	612
RATE	.53	1.28	.62	.54	1.32	.62	.53	.87	.58	.42	.59	.49
U.S. CITIZENS												
NO.	28,390	47,949	29,921	27,393	47,127	28,703	3,738	4,234	4,021	997	822	1,218
RATE	1.03	1.74	1.07	1.02	1.76	1.05	1.15	1.29	1.18	1.47	1.21	1.91
NON U.S. CITIZENS												
NO.	597	1,578	3,462	241	945	2,956	36	500	436	356	633	506
RATE	.91	2.39	5.21	5.58	21.84	35.11	4.43	31.39	47.73	.58	1.03	.82
SEPARATIONS EXCLUDING TRANSFERS												
NO.	26,421	47,457	30,911	25,110	46,090	29,276	3,066	4,265	3,810	1,311	1,367	1,635
RATE	.94	1.68	1.08	.94	1.71	1.07	.94	1.30	1.11	1.01	1.06	1.30
LEGISLATIVE BRANCH ACCESSIONS B/												
NO.	123	175	252	123	175	252	100	145	195	...	...	...
RATE	.33	.90	1.26	.64	.91	1.27	.59	.85	1.12	...	...	...
TO THE COMPETITIVE SERVICE												
NO.	3	4	3	3	4	3	3	3	3	...	...	...
RATE	.05	.06	.05	.05	.06	.05	.05	.05	.05	...	...	...
TO THE EXCEPTED AND SENIOR EXEC SERVICES												
NO.	120	171	249	120	171	249	97	142	193	...	...	...
RATE	.91	1.30	1.85	.92	1.31	1.86	.87	1.27	1.69	...	...	...
TOTAL NEW HIRES												
NO.	51	102	156	51	102	156	51	79	113	...	...	...
RATE	.26	.53	.78	.26	.53	.78	.30	.46	.65	...	...	...
TO THE COMPETITIVE SERVICE												
NO.	2	4	2	2	4	2	2	3	2	...	...	...
RATE	.03	.06	.03	.03	.06	.03	.03	.05	.03	...	...	...

TABLE 17 -- SUMMARY OF TURNOVER DATA

TURNOVER CATEGORIES	ALL AREAS FEB. 1982	ALL AREAS JAN. 1982	ALL AREAS FEB. 1981	UNITED STATES FEB. 1982	UNITED STATES JAN. 1982	UNITED STATES FEB. 1981	WASH., D.C. SMSA FEB. 1982	WASH., D.C. SMSA JAN. 1982	WASH., D.C. SMSA FEB. 1981	OVERSEAS FEB. 1982	OVERSEAS JAN. 1982	OVERSEAS FEB. 1981
TO THE EXCEPTED AND SENR EXEC SERVICES												
NO.	49	98	154	49	98	154	49	76	111	...	...	...
RATE	.37	.75	1.14	.37	.75	1.15	.44	.68	.97	...	...	...
RESTORATIONS AND RETURNS TO DUTY												
NO.	71	73	96	71	73	96	48	66	83	...	...	...
RATE	.37	.38	.48	.37	.38	.48	.28	.39	.48	...	...	...
U.S. CITIZENS												
NO.	123	117	177	123	117	177	100	87	138	...	...	...
RATE	.63	.60	.89	.64	.61	.89	.59	.51	.79	...	...	...
NON U.S. CITIZENS												
NO.	...	58	75	...	58	75	...	58	58	...	...	...
RATE	...	1,450.00	223.88	...	1,450.00	223.88	...	1450.00	178.46	...	...	...
TRANSFERS												
NO.	1	...	...	1	...	...	1	...	...	...	...	...
RATE	.01	...	...	.01	...	...	.01	...	...	...	...	...
ACCESSIONS EXCLUDING TRANSFERS												
NO.	122	175	252	122	175	252	99	145	196	...	...	...
RATE	.63	.90	1.26	.63	.91	1.27	.58	.85	1.12	...	...	...
LEGISLATIVE BRANCH SEPARATIONS B/												
NO.	112	635	191	112	635	190	104	615	158	...	...	1
RATE	.58	3.27	.96	.58	3.29	.96	.61	3.61	.91	...	...	1.22
TRANSFERS												
NO.	7	13	18	7	13	18	6	11	13	...	...	...
RATE	.04	.07	.09	.04	.07	.09	.04	.06	.07	...	...	...
QUITS												
NO.	20	46	66	20	46	65	20	34	52	...	...	1
RATE	.10	.24	.33	.10	.24	.33	.12	.20	.30	...	...	1.22
OTHER SEPARATIONS												
NO.	85	576	107	85	576	107	78	570	93	...	...	...
RATE	.44	2.97	.54	.44	2.98	.54	.46	3.35	.53	...	...	...
U.S. CITIZENS												
NO.	112	157	166	112	157	165	104	137	133	...	...	1
RATE	.53	.81	.83	.58	.81	.83	.61	.80	.76	...	...	1.22
NON U.S. CITIZENS												
NO.	...	478	25	...	478	25	...	478	25	...	...	...
RATE	...	11,950.00	74.63	...	11,950.00	74.63	...	1950.00	76.92	...	...	...

TABLE 17 -- SUMMARY OF TURNOVER DATA

TURNOVER CATEGORIES	ALL AREAS			UNITED STATES			WASH., D.C. SMSA			OVERSEAS		
	FEB. 1982	JAN. 1982	FEB. 1981	FEB. 1982	JAN. 1982	FEB. 1981	FEB. 1982	JAN. 1982	FEB. 1981	FEB. 1982	JAN. 1982	FEB. 1981
SEPARATIONS EXCLUDING TRANSFERS												
NO.	105	622	173	105	622	172	98	604	145	...	...	1
RATE	.54	3.21	.87	.54	3.22	.86	.58	3.55	.83	...	...	1.22
EXECUTIVE BRANCH ACCESSIONS												
NO.	32,178	30,670	31,021	30,230	29,049	29,135	2,388	2,029	2,503	1,948	1,321	1,886
RATE	1.15	1.10	1.09	1.13	1.09	1.07	.77	.65	.77	1.50	1.25	1.50
TO THE COMPETITIVE SERVICE												
NO.	17,698	15,874	13,925	17,470	15,701	13,698	1,373	1,004	1,141	228	173	227
RATE	1.05	.95	.81	1.05	.95	.81	.58	.42	.46	.94	.71	.98
TO THE EXCEPTED AND SENIOR EXEC SERVICES												
NO.	14,480	14,793	17,093	12,760	13,348	15,437	1,015	1,025	1,362	1,720	1,448	1,659
RATE	1.30	1.32	1.51	1.27	1.32	1.50	1.43	1.43	1.81	1.64	1.38	1.62
TOTAL NEW HIRES												
NO.	26,088	22,530	24,535	24,418	21,133	22,898	1,723	1,262	1,798	1,670	1,397	1,637
RATE	.93	.81	.86	.92	.79	.84	.56	.41	.55	1.29	1.08	1.30
TO THE COMPETITIVE SERVICE												
NO.	15,278	11,800	10,749	15,147	11,704	10,611	885	578	642	131	96	138
RATE	.91	.70	.63	.91	.71	.63	.37	.24	.26	.54	.40	.60
TO THE EXCEPTED AND SENR EXEC SERVICES												
NO.	10,810	10,730	13,786	9,271	9,429	12,287	838	684	1,156	1,539	1,301	1,499
RATE	.97	.96	1.22	.92	.93	1.20	1.18	.93	1.53	1.46	1.24	1.46
RESTORATIONS AND RETURNS TO DUTY												
NO.	4,311	6,763	4,788	4,069	6,585	4,617	256	537	302	242	178	171
RATE	.15	.24	.17	.15	.25	.17	.08	.17	.09	.19	.14	.14
U.S. CITIZENS												
NO.	31,462	29,839	28,179	30,129	28,897	26,881	2,371	2,017	2,204	1,333	942	1,298
RATE	1.15	1.09	1.01	1.13	1.08	.99	.77	.65	.68	1.96	1.39	2.04
NON U.S. CITIZENS												
NO.	716	831	2,842	101	152	2,254	17	12	299	615	679	588
RATE	1.09	1.26	4.28	2.34	3.52	50.02	2.10	1.48	33.94	1.00	1.10	.95
TRANSFERS												
NO.	1,779	1,377	1,698	1,743	1,331	1,620	409	230	403	36	46	78
RATE	.03	.05	.03	.07	.05	.06	.13	.07	.12	.03	.04	.06

TABLE 17 -- SUMMARY OF TURNOVER DATA

TURNOVER CATEGORIES	ALL AREAS FEB. 1982	ALL AREAS JAN. 1982	ALL AREAS FEB. 1981	UNITED STATES FEB. 1982	UNITED STATES JAN. 1982	UNITED STATES FEB. 1981	WASH., D.C. SMSA FEB. 1982	WASH., D.C. SMSA JAN. 1982	WASH., D.C. SMSA FEB. 1981	OVERSEAS FEB. 1982	OVERSEAS JAN. 1982	OVERSEAS FEB. 1981
ACCESSIONS EXCLUDING TRANSFERS												
NO.	30,399	29,293	29,323	28,487	27,718	27,515	1,979	1,799	2,100	1,912	1,575	1,808
RATE	1.09	1.05	1.03	1.07	1.04	1.01	.64	.58	.64	1.48	1.22	1.44
EXECUTIVE BRANCH SEPARATIONS												
NO.	28,875	48,892	33,192	27,522	47,437	31,469	3,670	4,119	4,299	1,353	1,455	1,723
RATE	1.03	1.75	1.17	1.03	1.78	1.15	1.19	1.32	1.32	1.05	1.12	1.37
TRANSFERS												
NO.	2,559	2,057	2,454	2,517	1,969	2,365	702	458	634	42	88	89
RATE	.09	.07	.09	.09	.07	.09	.23	.15	.19	.03	.07	.07
QUITS												
NO.	11,398	11,271	13,213	10,626	10,673	12,191	1,312	1,369	1,761	772	598	1,022
RATE	.41	.40	.46	.40	.40	.45	.42	.44	.56	.60	.45	.81
OTHER SEPARATIONS												
NO.	14,918	35,564	17,525	14,379	34,795	16,913	1,656	2,292	1,904	539	769	612
RATE	.53	1.27	.62	.54	1.30	.62	.54	.74	.58	.42	.59	.49
U.S. CITIZENS												
NO.	28,278	47,792	29,755	27,281	46,970	28,538	3,634	4,097	3,888	997	822	1,217
RATE	1.04	1.75	1.07	1.03	1.76	1.05	1.18	1.32	1.20	1.47	1.21	1.91
NON U.S. CITIZENS												
NO.	597	1,100	3,437	241	467	2,931	36	22	411	356	633	506
RATE	.91	1.67	5.17	5.59	10.80	65.04	4.45	2.71	46.65	.58	1.03	.82
SEPARATIONS EXCLUDING TRANSFERS												
NO.	26,316	46,835	30,738	25,005	45,468	29,104	2,968	3,661	3,665	1,311	1,367	1,634
RATE	.94	1.67	1.08	.94	1.70	1.07	.96	1.18	1.15	1.01	1.05	1.30

A/ EXCLUDES CONGRESS AND THE JUDICIAL BRANCH FOR WHICH TURNOVER DATA IS NOT REPORTED.

B/ EXCLUDES CONGRESS.

TABLE 18 -- ACCESSIONS BY TYPE, BRANCH, AND SELECTED AGENCY, ALL AREAS, JANUARY 1982 AND FEBRUARY 1982

AGENCY	TOTAL		TRANSFERS		NEW HIRES		RESTORATIONS, RETURNS TO DUTY		ACCESSIONS EXCLUDING TRANSFERS		ACCESSIONS CY 1982 TO DATE		ACCESSIONS FY 1982 TO DATE	
	NO.	RATE	NO.	RATE	NO.	RATE	NO.	RATE	NO.	RATE	NO.	RATE	NO.	RATE
TOTAL, ALL AGENCIES														
FEBRUARY 1982	32,301	1.15	1,780	0.06	26,139	0.93	4,382	0.16	30,521	1.08	63,146	2.24	197,270	6.99
JANUARY 1982	30,845	1.09	1,377	0.05	22,632	0.80	6,836	0.24	29,468	1.05				
LEGISLATIVE BRANCH														
FEBRUARY 1982	123	0.63	1	0.01	51	0.26	71	0.37	122	0.63	298	1.54	782	4.03
JANUARY 1982	175	0.90	...	...	102	0.53	73	0.38	175	0.90				
GENERAL ACCOUNTING OFC														
FEBRUARY 1982	2	0.04	...	...	...	...	2	0.04	2	0.04	66	1.25	243	4.62
JANUARY 1982	64	1.21	...	...	55	1.04	9	0.17	64	1.21				
GOVERNMENT PRINTING OFC														
FEBRUARY 1982	37	0.59	1	0.02	1	0.02	35	0.56	36	0.58	47	0.75	105	1.67
JANUARY 1982	10	0.16	...	...	4	0.06	6	0.10	10	0.16				
LIBRARY OF CONGRESS														
FEBRUARY 1982	34	0.66	...	...	...	...	34	0.66	34	0.66	92	1.78	225	4.35
JANUARY 1982	58	1.12	...	...	...	...	58	1.12	58	1.12				
JUDICIAL BRANCH														
FEBRUARY 1982	...	...	...	...	...	...	...	...	...	...	...	...	...	...
JANUARY 1982	...	...	...	...	...	...	...	...	...	...				
EXECUTIVE BRANCH														
FEBRUARY 1982	32,178	1.15	1,779	0.06	26,088	0.93	4,311	0.15	30,399	1.09	62,848	2.25	196,488	7.01
JANUARY 1982	30,670	1.10	1,377	0.05	22,530	0.81	6,763	0.24	29,293	1.05				
EXEC OFC OF THE PRESIDENT														
FEBRUARY 1982	50	3.06	3	0.18	45	2.75	2	0.12	47	2.87	65	3.97	189	11.39
JANUARY 1982	15	0.91	1	0.06	14	0.85	...	...	14	0.85				
EXECUTIVE DEPARTMENTS														
FEBRUARY 1982	22,080	1.29	1,505	0.09	18,591	1.09	1,984	0.12	20,575	1.21	41,629	2.44	128,041	7.50
JANUARY 1982	19,549	1.15	1,119	0.07	14,198	0.83	4,232	0.25	18,430	1.08				
STATE														
FEBRUARY 1982	284	1.20	2	0.01	212	0.90	70	0.30	282	1.19	558	2.40	1,254	5.34
JANUARY 1982	284	1.20	2	0.01	204	0.86	78	0.33	282	1.19				
TREASURY														
FEBRUARY 1982	2,541	2.03	77	0.06	2,267	1.81	197	0.16	2,464	1.97	6,039	4.83	13,973	11.50
JANUARY 1982	3,498	2.90	46	0.04	3,140	2.60	312	0.26	3,452	2.86				
DEFENSE, TOTAL														
FEBRUARY 1982	14,406	1.43	1,267	0.13	11,857	1.17	1,282	0.13	13,139	1.30	25,928	2.57	81,833	8.13
JANUARY 1982	11,522	1.14	921	0.09	8,127	0.81	2,474	0.25	10,601	1.05				
DEPT OF THE ARMY														
FEBRUARY 1982	5,676	1.57	325	0.09	4,716	1.31	635	0.18	5,351	1.48	9,251	2.56	24,784	6.89
JANUARY 1982	3,575	0.99	169	0.05	2,919	0.81	487	0.14	3,406	0.95				
DEPT OF THE NAVY														
FEBRUARY 1982	3,696	1.13	345	0.11	3,172	0.97	179	0.05	3,351	1.02	7,284	2.22	29,993	9.16
JANUARY 1982	3,588	1.09	244	0.07	1,762	0.54	1,582	0.48	3,344	1.02				
DEPT OF THE AIR FORCE														
FEBRUARY 1982	3,647	1.52	321	0.13	2,973	1.24	353	0.15	3,326	1.38	7,025	2.92	21,059	8.80
JANUARY 1982	3,378	1.41	258	0.11	2,758	1.15	362	0.15	3,120	1.30				
DEFENSE LOG AGCY														
FEBRUARY 1982	800	1.69	147	0.31	580	1.23	73	0.15	653	1.38	1,379	2.92	3,108	6.60
JANUARY 1982	579	1.23	127	0.27	414	0.88	38	0.08	452	0.95				
OTHER DEFENSE ACTIVITIES														
FEBRUARY 1982	587	1.75	129	0.39	416	1.24	42	0.13	458	1.37	989	2.95	2,889	8.67
JANUARY 1982	402	1.20	123	0.37	274	0.82	5	0.01	279	0.83				

TABLE 18 -- ACCESSIONS BY TYPE, BRANCH, AND SELECTED AGENCY, ALL AREAS, JANUARY 1982 AND FEBRUARY 1982

AGENCY	TOTAL		TRANSFERS		NEW HIRES		RESTORATIONS, RETURNS TO DUTY		ACCESSIONS EXCLUDING TRANSFERS		ACCESSIONS CY 1982 TO DATE		ACCESSIONS FY 1982 TO DATE	
	NO.	RATE	NO.	RATE	NO.	RATE	NO.	RATE	NO.	RATE	NO.	RATE	NO.	RATE
JUSTICE														
FEBRUARY 1982	554	1.02	18	0.03	462	0.85	74	0.14	536	0.98	903	1.66	2,502	4.56
JANUARY 1982	349	0.64	26	0.05	253	0.46	70	0.13	323	0.59				
INTERIOR														
FEBRUARY 1982	588	0.80	13	0.02	425	0.58	150	0.20	575	0.78	874	1.19	4,936	6.56
JANUARY 1982	286	0.38	5	0.01	132	0.18	149	0.20	281	0.38				
AGRICULTURE														
FEBRUARY 1982	1,518	1.33	33	0.03	1,406	1.23	79	0.07	1,485	1.30	2,617	2.29	8,904	7.55
JANUARY 1982	1,099	0.95	25	0.02	912	0.79	162	0.14	1,074	0.93				
COMMERCE														
FEBRUARY 1982	304	0.87	19	0.05	259	0.74	26	0.07	285	0.81	619	1.77	2,044	5.67
JANUARY 1982	315	0.88	9	0.03	246	0.69	60	0.17	306	0.86				
LABOR														
FEBRUARY 1982	55	0.28	24	0.12	23	0.12	8	0.04	31	0.16	88	0.45	353	1.74
JANUARY 1982	33	0.16	11	0.05	9	0.04	13	0.06	22	0.11				
HEALTH AND HUMAN SERVICES														
FEBRUARY 1982	940	0.63	6	...	934	0.63	...	...	934	0.63	2,149	1.45	5,669	3.78
JANUARY 1982	1,209	0.81	6	...	442	0.30	761	0.51	1,203	0.81				
HOUSING & URBAN DEV														
FEBRUARY 1982	28	0.19	2	0.01	5	0.03	21	0.14	26	0.17	70	0.46	290	1.90
JANUARY 1982	42	0.28	1	0.01	19	0.12	22	0.14	41	0.27				
TRANSPORTATION														
FEBRUARY 1952	730	1.19	33	0.05	631	1.03	66	0.11	697	1.14	1,464	2.39	5,258	8.62
JANUARY 1982	734	1.20	34	0.06	613	1.00	87	0.14	700	1.14				
ENERGY														
FEBRUARY 1982	111	0.59	11	0.06	89	0.47	11	0.06	100	0.53	259	1.38	848	4.48
JANUARY 1982	148	0.78	33	0.17	79	0.42	36	0.19	115	0.61				
EDUCATION														
FEBRUARY 1982	21	0.36	...	...	21	0.36	...	...	21	0.36	51	0.86	167	2.76
JANUARY 1982	30	0.50	...	...	22	0.37	8	0.13	30	0.50				
INDEPENDENT AGENCIES														
FEBRUARY 1982	10,048	0.92	271	0.02	7,452	0.68	2,325	0.21	9,777	0.90	21,154	1.94	68,258	6.24
JANUARY 1982	11,106	1.02	257	0.02	8,318	0.76	2,531	0.23	10,849	0.99				
ACTION														
FEBRUARY 1982	48	3.27	...	...	48	3.27	...	...	48	3.27	77	5.24	149	9.35
JANUARY 1982	29	1.80	1	0.06	28	1.73	...	...	28	1.73				
ENVIRONMTL PROTECT AGCY														
FEBRUARY 1982	150	1.20	16	0.13	126	1.01	8	0.06	134	1.07	232	1.86	697	5.56
JANUARY 1982	82	0.65	12	0.10	48	0.38	22	0.18	70	0.56				
EQUAL EMPLOY OPP COMM														
FEBRUARY 1982	3	0.09	2	0.06	1	0.03	...	...	1	0.03	4	0.12	6	0.18
JANUARY 1982	1	0.03	...	...	1	0.03	...	...	1	0.03				
FEDERAL COMMUNICATNS COMM														
FEBRUARY 1982	10	0.49	...	...	2	0.10	8	0.39	10	0.49	21	1.03	31	1.51
JANUARY 1982	11	0.54	...	...	11	0.54	...	...	11	0.54				
FEDERAL DEPOSIT INS CORP														
FEBRUARY 1982	11	0.34	1	0.03	4	0.12	6	0.18	10	0.31	36	1.10	114	3.45
JANUARY 1982	25	0.76	...	...	5	0.15	20	0.61	25	0.76				
FED EMERGENCY MGMT AGCY														
FEBRUARY 1982	17	0.74	1	0.04	15	0.65	1	0.04	16	0.70	27	1.18	57	2.46
JANUARY 1982	10	0.43	1	0.04	9	0.39	...	...	9	0.39				

TABLE 18 -- ACCESSIONS BY TYPE, BRANCH, AND SELECTED AGENCY, ALL AREAS, JANUARY 1982 AND FEBRUARY 1982

AGENCY	TOTAL		TRANSFERS		NEW HIRES		RESTORATIONS, RETURNS TO DUTY		ACCESSIONS EXCLUDING TRANSFERS		ACCESSIONS CY 1982 TO DATE		ACCESSIONS FY 1982 TO DATE	
	NO.	RATE	NO.	RATE	NO.	RATE	NO.	RATE	NO.	RATE	NO.	RATE	NO.	RATE
FEDERAL TRADE COMM											35	2.12	143	8.56
FEBRUARY 1982	12	0.73	1	0.06	9	0.55	2	0.12	11	0.67				
JANUARY 1982	23	1.38	1	0.06	13	0.78	9	0.54	22	1.32				
GENERAL SVCS ADMIN											240	0.74	787	2.38
FEBRUARY 1982	150	0.46	6	0.02	122	0.38	22	0.07	144	0.45				
JANUARY 1982	90	0.27	2	0.01	63	0.19	25	0.08	88	0.27				
INTERNTL COMMUNICATN AGCY											91	1.17	245	3.13
FEBRUARY 1982	49	0.63	5	0.06	22	0.28	22	0.28	44	0.56				
JANUARY 1982	42	0.54	6	0.08	27	0.35	9	0.12	36	0.46				
INTERSTATE COMMERCE COMM											8	0.49	15	0.97
FEBRUARY 1982	4	0.25	...	...	4	0.25	...	...	4	0.25				
JANUARY 1982	4	0.24	...	...	...	...	4	0.24	4	0.24				
NATL AERO SPACE ADMIN											720	3.16	1,209	5.29
FEBRUARY 1982	360	1.58	2	0.01	220	0.97	138	0.61	358	1.57				
JANUARY 1982	360	1.58	2	0.01	220	0.97	138	0.61	358	1.57				
NATL LABOR RELATIONS BD											14	0.50	38	1.34
FEBRUARY 1982	7	0.25	...	...	...	...	7	0.25	7	0.25				
JANUARY 1982	7	0.25	...	...	...	...	7	0.25	7	0.25				
NUCLEAR REGULATORY COMM											75	2.11	180	5.09
FEBRUARY 1982	41	1.15	4	0.11	35	0.98	2	0.06	37	1.04				
JANUARY 1982	34	0.96	2	0.06	27	0.76	5	0.14	32	0.90				
OFFICE OF PERSONNEL MGMT											43	0.59	258	3.43
FEBRUARY 1982	16	0.22	1	0.01	11	0.15	4	0.05	15	0.20				
JANUARY 1982	27	0.35	...	...	12	0.16	15	0.20	27	0.36				
PANAMA CANAL COMMISSION											487	5.51	956	10.96
FEBRUARY 1982	171	1.93	...	...	155	1.75	16	0.18	171	1.93				
JANUARY 1982	316	3.60	5	0.06	303	3.45	8	0.09	311	3.54				
RAILROAD RETIREMENT BOARD											17	1.08	43	2.69
FEBRUARY 1982	8	0.51	1	0.06	2	0.13	5	0.32	7	0.45				
JANUARY 1982	9	0.57	...	...	4	0.25	5	0.32	9	0.57				
SECURITIES & EXCHNGE COMM											41	2.22	84	4.48
FEBRUARY 1982	32	1.73	2	0.11	27	1.46	3	0.16	30	1.63				
JANUARY 1982	9	0.48	1	0.05	5	0.27	3	0.16	8	0.43				
SMALL BUSINESS ADMIN											122	2.41	413	8.11
FEBRUARY 1982	52	1.03	1	0.02	47	0.93	4	0.08	51	1.01				
JANUARY 1982	70	1.37	1	0.02	66	1.29	3	0.05	59	1.35				
SMITHSONIAN, SUMMARY											45	1.07	187	4.40
FEBRUARY 1982	26	0.62	2	0.05	17	0.40	7	0.17	24	0.57				
JANUARY 1982	19	0.45	2	0.05	8	0.19	9	0.21	17	0.40				
TENNESSEE VALLEY AUTH											2,486	5.44	6,121	13.01
FEBRUARY 1982	1,280	2.80	...	...	196	0.43	1,084	2.37	1,280	2.80				
JANUARY 1982	1,206	2.60	2	...	231	0.50	973	2.10	1,204	2.60				
US INTNATL DEV COOP AGCY											80	1.41	175	3.05
FEBRUARY 1982	30	0.53	...	...	30	0.53	...	...	30	0.53				
JANUARY 1982	50	0.87	4	0.07	44	0.77	2	0.03	46	0.80				
US POSTAL SERVICE											6,629	1.00	31,677	4.76
FEBRUARY 1982	3,212	0.48	112	0.02	2,714	0.41	386	0.06	3,100	0.47				
JANUARY 1982	3,417	0.51	91	0.01	2,961	0.44	365	0.05	3,326	0.50				
VETERANS ADMINISTRATION											9,211	3.95	23,599	10.19
FEBRUARY 1982	4,122	1.77	92	0.04	3,436	1.48	594	0.26	4,030	1.73				
JANUARY 1982	5,089	2.19	113	0.05	4,100	1.76	876	0.38	4,976	2.14				

TABLE 19 -- ACCESSIONS BY TYPE, BRANCH, AND SELECTED AGENCY, UNITED STATES, JANUARY 1982 AND FEBRUARY 1982

AGENCY	TOTAL		TRANSFERS		NEW HIRES		RESTORATIONS, RETURNS TO DUTY		ACCESSIONS EXCLUDING TRANSFERS		ACCESSIONS CY 1982 TO DATE		ACCESSIONS FY 1982 TO DATE	
	NO.	RATE	NO.	RATE	NO.	RATE	NO.	RATE	NO.	RATE	NO.	RATE	NO.	RATE
TOTAL, ALL AGENCIES														
FEBRUARY 1982	30,353	1.13	1,744	0.06	24,469	0.91	4,140	0.15	28,609	1.07	59,577	2.22	184,860	6.87
JANUARY 1982	29,224	1.09	1,331	0.05	21,235	0.79	6,658	0.25	27,893	1.04				
LEGISLATIVE BRANCH														
FEBRUARY 1982	123	0.64	1	0.01	51	0.26	71	0.37	122	0.63	298	1.54	782	4.04
JANUARY 1982	175	0.91	...	...	102	0.53	73	0.38	175	0.91				
GENERAL ACCOUNTING OFC														
FEBRUARY 1982	2	0.04	...	...	...	...	2	0.04	2	0.04	66	1.27	243	4.68
JANUARY 1982	64	1.23	...	...	55	1.06	9	0.17	64	1.23				
GOVERNMENT PRINTING OFC														
FEBRUARY 1982	37	0.59	1	0.02	1	0.02	35	0.56	36	0.58	47	0.75	105	1.67
JANUARY 1982	10	0.16	...	...	4	0.06	6	0.10	10	0.16				
LIBRARY OF CONGRESS														
FEBRUARY 1982	34	0.66	...	...	...	...	34	0.66	34	0.66	92	1.78	225	4.36
JANUARY 1982	58	1.12	...	...	...	...	58	1.12	58	1.12				
JUDICIAL BRANCH														
FEBRUARY 1982	...	...	...	...	...	...	...	...	...	...	...	...	...	...
JANUARY 1982	...	...	...	...	...	...	...	...	...	...				
EXECUTIVE BRANCH														
FEBRUARY 1982	30,230	1.13	1,743	0.07	24,418	0.92	4,069	0.15	28,487	1.07	59,279	2.22	184,078	6.89
JANUARY 1982	29,049	1.09	1,331	0.05	21,133	0.79	6,585	0.25	27,718	1.04				
EXEC OFC OF THE PRESIDENT														
FEBRUARY 1982	50	3.07	3	0.18	45	2.76	2	0.12	47	2.88	65	3.99	189	11.42
JANUARY 1982	15	0.91	1	0.06	14	0.85	...	...	14	0.85				
EXECUTIVE DEPARTMENTS														
FEBRUARY 1982	20,370	1.27	1,470	0.09	17,124	1.07	1,776	0.11	18,900	1.18	38,686	2.42	116,880	7.30
JANUARY 1982	18,316	1.15	1,078	0.07	13,164	0.82	4,074	0.26	17,238	1.08				
STATE														
FEBRUARY 1982	152	1.86	2	0.02	81	0.99	69	0.84	150	1.84	303	3.71	679	8.29
JANUARY 1982	151	1.84	2	0.02	72	0.88	77	0.94	149	1.81				
TREASURY														
FEBRUARY 1982	2,537	2.05	77	0.06	2,264	1.83	196	0.16	2,460	1.99	6,033	4.87	13,938	11.57
JANUARY 1982	3,496	2.92	46	0.04	3,138	2.62	312	0.26	3,450	2.88				
DEFENSE, TOTAL														
FEBRUARY 1982	12,855	1.39	1,232	0.13	10,546	1.14	1,077	0.12	11,623	1.26	23,312	2.52	71,513	7.75
JANUARY 1982	10,457	1.13	884	0.10	7,250	0.78	2,323	0.25	9,573	1.04				
DEPT OF THE ARMY														
FEBRUARY 1982	4,767	1.48	307	0.10	3,974	1.23	486	0.15	4,460	1.39	7,733	2.40	20,798	6.48
JANUARY 1982	2,966	0.92	145	0.05	2,446	0.76	375	0.12	2,821	0.88				
DEPT OF THE NAVY														
FEBRUARY 1982	3,630	1.18	338	0.11	3,117	1.02	175	0.06	3,292	1.07	7,129	2.33	26,818	8.78
JANUARY 1982	3,499	1.14	240	0.08	1,701	0.56	1,558	0.51	3,259	1.06				
DEPT OF THE AIR FORCE														
FEBRUARY 1982	3,312	1.46	315	0.14	2,660	1.17	337	0.15	2,997	1.32	6,434	2.83	19,006	8.40
JANUARY 1982	3,122	1.38	249	0.11	2,524	1.11	349	0.15	2,873	1.27				
DEFENSE LOG AGCY														
FEBRUARY 1982	796	1.7[illegible]	143	0.31	580	1.24	73	0.16	653	1.39	1,374	2.93	3,100	6.64
JANUARY 1982	578	1.24	127	0.27	413	0.88	38	0.08	451	0.97				
OTHER DEFENSE ACTIVITIES														
FEBRUARY 1982	350	1.50	129	0.55	215	0.92	6	0.03	221	0.95	642	2.76	1,791	7.73
JANUARY 1982	292	1.26	123	0.53	166	0.72	3	0.01	169	0.73				

TABLE 19 -- ACCESSIONS BY TYPE, BRANCH, AND SELECTED AGENCY, UNITED STATES, JANUARY 1982 AND FEBRUARY 1982

AGENCY	TOTAL		TRANSFERS		NEW HIRES		RESTORATIONS, RETURNS TO DUTY		ACCESSIONS EXCLUDING TRANSFERS		ACCESSIONS CY 1982 TO DATE		ACCESSIONS FY 1982 TO DATE	
	NO.	RATE	NO.	RATE	NO.	RATE	NO.	RATE	NO.	RATE	NO.	RATE	NO.	RATE
JUSTICE														
FEBRUARY 1982	549	1.03	18	0.03	457	0.86	74	0.14	531	0.99	890	1.67	2,441	4.54
JANUARY 1982	341	0.64	25	0.05	247	0.46	69	0.13	316	0.59				
INTERIOR														
FEBRUARY 1982	586	0.80	13	0.02	423	0.58	150	0.20	573	0.78	871	1.19	4,920	6.57
JANUARY 1982	285	0.38	5	0.01	131	0.18	149	0.20	280	0.38				
AGRICULTURE														
FEBRUARY 1982	1,516	1.34	33	0.03	1,435	1.24	78	0.07	1,483	1.31	2,603	2.30	8,832	7.59
JANUARY 1982	1,087	0.95	25	0.02	902	0.79	160	0.14	1,062	0.93				
COMMERCE														
FEBRUARY 1982	302	0.88	19	0.06	257	0.75	26	0.08	283	0.83	615	1.79	2,039	5.78
JANUARY 1982	313	0.90	9	0.03	244	0.70	60	0.17	304	0.87				
LABOR														
FEBRUARY 1982	54	0.28	24	0.12	22	0.11	8	0.04	30	0.16	87	0.45	347	1.72
JANUARY 1982	33	0.16	11	0.05	9	0.04	13	0.06	22	0.11				
HEALTH AND HUMAN SERVICES														
FEBRUARY 1982	931	0.63	6	...	925	0.63	...	...	925	0.63	2,137	1.45	5,645	3.79
JANUARY 1982	1,206	0.82	5	...	441	0.30	760	0.52	1,201	0.81				
HOUSING & URBAN DEV														
FEBRUARY 1982	28	0.19	2	0.01	5	0.03	21	0.14	26	0.17	70	0.47	289	1.91
JANUARY 1982	42	0.28	1	0.01	19	0.13	22	0.15	41	0.27				
TRANSPORTATION														
FEBRUARY 1982	728	1.20	33	0.05	629	1.04	66	0.11	695	1.15	1,455	2.40	5,222	8.64
JANUARY 1982	727	1.20	32	0.05	610	1.01	85	0.14	695	1.15				
ENERGY														
FEBRUARY 1982	111	0.59	11	[illegible]	89	0.47	11	0.06	100	0.53	259	1.38	848	4.48
JANUARY 1982	148	0.78	33	0.17	79	0.42	36	0.19	115	0.61				
EDUCATION														
FEBRUARY 1982	21	0.36	...	...	21	0.36	...	...	21	0.36	51	0.86	167	2.76
JANUARY 1982	30	0.50	...	...	22	0.37	8	0.13	30	0.50				
INDEPENDENT AGENCIES														
FEBRUARY 1982	9,810	0.92	270	0.03	7,249	0.58	2,291	0.22	9,540	0.90	20,528	1.93	67,009	6.26
JANUARY 1982	10,718	1.00	252	0.02	7,955	0.74	2,511	0.23	10,466	0.98				
ACTION														
FEBRUARY 1982	42	4.21	...	...	42	4.21	...	...	42	4.21	65	6.51	127	11.33
JANUARY 1982	23	2.01	1	0.09	22	1.92	...	...	22	1.92				
ENVIRONMTL PROTECT AGCY														
FEBRUARY 1982	150	1.20	16	0.13	126	1.01	8	0.06	134	1.08	232	1.86	697	5.57
JANUARY 1982	82	[illegible]	12	0.10	48	0.38	22	0.18	70	0.56				
EQUAL EMPLOY OPP COMM														
FEBRUARY 1982	3	0.09	2	0.06	1	0.03	...	...	1	0.03	4	0.12	6	0.18
JANUARY 1982	1	0.03	...	...	1	0.03	...	...	1	0.03				
FEDERAL COMMUNICATNS COMM														
FEBRUARY 1982	10	0.49	...	...	2	0.10	8	0.40	10	0.49	21	1.04	31	1.52
JANUARY 1982	11	0.54	...	...	11	0.54	...	...	11	0.54				
FEDERAL DEPOSIT INS CORP														
FEBRUARY 1982	11	0.34	1	0.03	4	0.12	6	0.19	10	0.31	36	1.12	114	3.50
JANUARY 1982	25	0.77	...	...	5	0.15	20	0.62	25	0.77				
FED EMERGENCY MGMT AGCY														
FEBRUARY 1982	17	0.74	1	0.04	15	0.65	1	0.04	16	0.70	27	1.18	57	2.46
JANUARY 1982	10	0.43	1	0.04	9	0.39	...	...	9	0.39				

TABLE 19 -- ACCESSIONS BY TYPE, BRANCH, AND SELECTED AGENCY, UNITED STATES, JANUARY 1982 AND FEBRUARY 1982

AGENCY	TOTAL		TRANSFERS		NEW HIRES		RESTORATIONS, RETURNS TO DUTY		ACCESSIONS EXCLUDING TRANSFERS		ACCESSIONS CY 1982 TO DATE		ACCESSIONS FY 1982 TO DATE	
	NO.	RATE	NO.	RATE	NO.	RATE	NO.	RATE	NO.	RATE	NO.	RATE	NO.	RATE
FEDERAL TRADE COMM														
FEBRUARY 1982	12	0.73	1	0.06	9	0.55	2	0.12	11	0.67	35	2.12	143	8.56
JANUARY 1982	23	1.38	1	0.06	13	0.78	9	0.54	22	1.32				
GENERAL SVCS ADMIN														
FEBRUARY 1982	150	0.47	6	0.02	122	0.38	22	0.07	144	0.45	239	0.74	785	2.39
JANUARY 1982	89	0.27	2	0.01	63	0.19	24	0.07	87	0.27				
INTERNTL COMMUNICATN AGCY														
FEBRUARY 1982	31	0.92	5	0.15	22	0.66	4	0.12	26	0.78	66	1.97	186	5.52
JANUARY 1982	35	1.04	6	0.18	26	0.77	3	0.09	29	0.86				
INTERSTATE COMMERCE COMM														
FEBRUARY 1982	4	0.25	...	...	4	0.25	...	...	4	0.25	8	0.49	16	0.97
JANUARY 1982	4	0.24	...	...	...	...	4	0.24	4	0.24				
NATL AERO SPACE ADMIN														
FEBRUARY 1982	360	1.58	2	0.01	220	0.97	138	0.61	358	1.57	720	3.15	1,209	5.29
JANUARY 1982	360	1.58	2	0.01	220	0.97	138	0.61	358	1.58				
NATL LABOR RELATIONS BD														
FEBRUARY 1982	7	0.25	...	...	...	...	7	0.25	7	0.25	14	0.50	38	1.35
JANUARY 1982	7	0.25	...	...	...	...	7	0.25	7	0.25				
NUCLEAR REGULATORY COMM														
FEBRUARY 1982	41	1.15	4	0.11	35	0.98	2	0.05	37	1.04	75	2.11	180	5.09
JANUARY 1982	34	0.96	2	0.06	27	0.76	5	0.14	32	0.90				
OFFICE OF PERSONNEL MGMT														
FEBRUARY 1982	16	0.22	1	0.01	11	0.15	4	0.05	15	0.21	43	0.59	258	3.44
JANUARY 1982	27	0.36	...	...	12	0.16	15	0.20	27	0.36				
PANAMA CANAL COMMISSION														
FEBRUARY 1982	...	...	...	...	...	...	...	...	...	...	...	...	...	...
JANUARY 1982	...	...	...	...	...	...	...	...	...	...				
RAILROAD RETIREMENT BOARD														
FEBRUARY 1982	8	0.51	1	0.06	2	0.13	5	0.32	7	0.45	17	1.08	43	2.69
JANUARY 1982	9	0.57	...	...	4	0.25	5	0.32	9	0.57				
SECURITIES & EXCHNGE COMM														
FEBRUARY 1982	32	1.73	2	0.11	27	1.46	3	0.16	30	1.63	41	2.22	84	4.48
JANUARY 1982	9	0.48	1	0.05	5	0.27	3	0.15	8	0.43				
SMALL BUSINESS ADMIN														
FEBRUARY 1982	48	0.97	1	0.02	43	0.87	4	0.08	47	0.95	102	2.06	387	7.75
JANUARY 1982	54	1.08	1	0.02	51	1.02	2	0.04	53	1.06				
SMITHSONIAN, SUMMARY														
FEBRUARY 1982	26	0.63	2	0.05	17	0.41	7	0.17	24	0.58	45	1.10	187	4.51
JANUARY 1982	19	0.46	2	0.05	8	0.19	9	0.22	17	0.41				
TENNESSEE VALLEY AUTH														
FEBRUARY 1982	1,280	2.80	...	...	196	0.43	1,084	2.37	1,280	2.80	2,486	5.44	6,121	13.01
JANUARY 1982	1,206	2.60	2	...	231	0.50	973	2.10	1,204	2.60				
US INTNATL DEV COOP AGCY														
FEBRUARY 1982	9	0.36	...	...	9	0.36	...	...	9	0.36	35	1.41	101	4.00
JANUARY 1982	26	1.04	4	0.16	20	0.80	2	0.08	22	0.88				
US POSTAL SERVICE														
FEBRUARY 1982	3,208	0.49	112	0.02	2,710	0.41	386	0.06	3,096	0.47	6,615	1.00	31,638	4.77
JANUARY 1982	3,407	0.51	91	0.01	2,955	0.44	361	0.05	3,316	0.50				
VETERANS ADMINISTRATION														
FEBRUARY 1982	4,110	1.78	91	0.04	3,425	1.49	594	0.26	4,019	1.74	9,192	3.99	23,642	10.27
JANUARY 1982	5,082	2.21	113	0.05	4,093	1.78	876	0.38	4,969	2.16				

TABLE 20 -- ACCESSIONS BY TYPE, BRANCH, AND SELECTED AGENCY, WASHINGTON, D.C. SMSA, JANUARY 1982 AND FEBRUARY 1982

AGENCY	TOTAL		TRANSFERS		NEW HIRES		RESTORATIONS, RETURNS TO DUTY		ACCESSIONS EXCLUDING TRANSFERS		ACCESSIONS CY 1982 TO DATE		ACCESSIONS FY 1982 TO DATE	
	NO.	RATE	NO.	RATE	NO.	RATE	NO.	RATE	NO.	RATE	NO.	RATE	NO.	RATE
TOTAL, ALL AGENCIES											4,662	1.43	15,371	4.68
FEBRUARY 1982	2,488	0.76	410	0.13	1,774	0.54	304	0.09	2,078	0.64				
JANUARY 1982	2,174	0.66	230	0.07	1,341	0.41	603	0.18	1,944	0.59				
LEGISLATIVE BRANCH											245	1.44	647	3.80
FEBRUARY 1982	100	0.59	1	0.01	51	0.30	48	0.28	99	0.58				
JANUARY 1982	145	0.85	...	...	79	0.46	66	0.39	145	0.85				
GENERAL ACCOUNTING OFC											36	1.07	143	4.26
FEBRUARY 1982	1	0.03	...	...	...	...	1	0.03	1	0.03				
JANUARY 1982	35	1.04	...	...	33	0.98	2	0.06	35	1.04				
GOVERNMENT PRINTING OFC											24	0.41	70	1.20
FEBRUARY 1982	15	0.26	1	0.02	1	0.02	13	0.22	14	0.24				
JANUARY 1982	9	0.15	...	...	3	0.05	6	0.10	9	0.15				
LIBRARY OF CONGRESS											92	1.78	225	4.36
FEBRUARY 1982	34	0.66	...	...	...	...	34	0.66	34	0.66				
JANUARY 1982	58	1.12	...	...	...	...	58	1.12	58	1.12				
JUDICIAL BRANCH											...	...	...	...
FEBRUARY 1982	...	...	...	...	...	...	...	...	...	...				
JANUARY 1982	...	...	...	...	...	...	...	...	...	...				
EXECUTIVE BRANCH											4,417	1.43	14,724	4.73
FEBRUARY 1982	2,388	0.77	409	0.13	1,723	0.56	256	0.08	1,979	0.64				
JANUARY 1982	2,029	0.65	230	0.07	1,262	0.41	537	0.17	1,799	0.58				
EXEC OFC OF THE PRESIDENT											65	3.99	189	11.42
FEBRUARY 1982	50	3.07	3	0.18	45	2.76	2	0.12	47	2.88				
JANUARY 1982	15	0.91	1	0.06	14	0.85	...	...	14	0.85				
EXECUTIVE DEPARTMENTS											3,171	1.40	10,676	4.69
FEBRUARY 1982	1,739	0.77	358	0.16	1,199	0.53	182	0.08	1,381	0.61				
JANUARY 1982	1,432	0.63	185	0.08	859	0.38	388	0.17	1,247	0.55				
STATE											171	2.37	487	6.73
FEBRUARY 1982	86	1.19	2	0.03	79	1.10	5	0.07	84	1.17				
JANUARY 1982	85	1.17	2	0.03	68	0.93	15	0.21	83	1.14				
TREASURY											201	1.16	629	3.60
FEBRUARY 1982	89	0.51	18	0.10	49	0.28	22	0.13	71	0.41				
JANUARY 1982	112	0.64	6	0.03	62	0.36	44	0.25	106	0.61				
DEFENSE, TOTAL											1,667	2.03	5,425	6.64
FEBRUARY 1982	961	1.17	280	0.34	629	0.77	52	0.06	681	0.83				
JANUARY 1982	706	0.86	151	0.18	400	0.49	155	0.19	555	0.68				
DEPT OF THE ARMY											347	1.32	1,584	6.07
FEBRUARY 1982	231	0.88	64	0.24	147	0.56	20	0.08	167	0.64				
JANUARY 1982	116	0.44	23	0.09	87	0.33	6	0.02	93	0.35				
DEPT OF THE NAVY											736	2.08	2,111	5.97
FEBRUARY 1982	408	1.15	127	0.36	263	0.74	18	0.05	281	0.79				
JANUARY 1982	328	0.93	55	0.16	142	0.40	131	0.37	273	0.77				
DEPT OF THE AIR FORCE											176	2.77	641	10.08
FEBRUARY 1982	92	1.45	28	0.44	55	0.87	9	0.14	64	1.01				
JANUARY 1982	84	1.31	14	0.22	61	0.95	9	0.14	70	1.09				
DEFENSE LOG AGCY											93	3.57	230	8.94
FEBRUARY 1982	48	1.84	16	0.61	30	1.15	2	0.08	32	1.23				
JANUARY 1982	45	1.75	18	0.70	25	0.97	2	0.08	27	1.05				
OTHER DEFENSE ACTIVITIES											315	2.77	859	7.59
FEBRUARY 1982	182	1.60	45	0.40	134	1.18	3	0.03	137	1.20				
JANUARY 1982	133	1.17	41	0.36	85	0.75	7	0.06	92	0.81				

TABLE 20 -- ACCESSIONS BY TYPE, BRANCH, AND SELECTED AGENCY, WASHINGTON, D.C. SMSA, JANUARY 1982 AND FEBRUARY 1982

AGENCY	TOTAL		TRANSFERS		NEW HIRES		RESTORATIONS, RETURNS TO DUTY		ACCESSIONS EXCLUDING TRANSFERS		ACCESSIONS CY 1982 TO DATE		ACCESSIONS FY 1982 TO DATE	
	NO.	RATE	NO.	RATE	NO.	RATE	NO.	RATE	NO.	RATE	NO.	RATE	NO.	RATE
JUSTICE														
FEBRUARY 1982	120	0.78	5	0.03	74	0.48	41	0.27	115	0.74	186	1.20	631	4.04
JANUARY 1982	66	0.42	3	0.02	28	0.18	35	0.23	63	0.41				
INTERIOR														
FEBRUARY 1982	50	0.49	4	0.04	39	0.38	7	0.07	46	0.45	80	0.79	370	3.61
JANUARY 1982	30	0.29	4	0.04	10	0.10	16	0.16	26	0.25				
AGRICULTURE														
FEBRUARY 1982	87	0.66	10	0.08	68	0.52	9	0.07	77	0.59	183	1.39	541	4.09
JANUARY 1982	96	0.72	4	0.03	74	0.56	18	0.14	92	0.69				
COMMERCE														
FEBRUARY 1982	103	0.56	10	0.05	77	0.42	16	0.09	93	0.51	223	1.22	842	4.58
JANUARY 1982	120	0.65	7	0.04	76	0.41	37	0.20	113	0.61				
LABOR														
FEBRUARY 1982	29	0.44	22	0.34	4	0.06	3	0.05	7	0.11	50	0.76	160	2.33
JANUARY 1982	21	0.31	6	0.09	6	0.09	9	0.13	15	0.22				
HEALTH AND HUMAN SERVICES														
FEBRUARY 1982	110	0.35	...	...	110	0.35	...	...	110	0.35	225	0.72	762	2.40
JANUARY 1982	115	0.36	1	...	90	0.28	24	0.08	114	0.36				
HOUSING & URBAN DEV														
FEBRUARY 1982	10	0.24	...	...	4	0.09	6	0.14	10	0.24	28	0.66	101	2.34
JANUARY 1982	18	0.42	...	...	8	0.19	10	0.23	18	0.42				
TRANSPORTATION														
FEBRUARY 1982	56	0.57	7	0.07	32	0.32	17	0.17	49	0.50	86	0.87	436	4.36
JANUARY 1982	30	0.30	1	0.01	15	0.15	14	0.14	29	0.29				
ENERGY														
FEBRUARY 1982	23	0.34	...	...	19	0.28	4	0.06	23	0.34	49	0.72	184	2.65
JANUARY 1982	26	0.38	...	...	17	0.25	9	0.13	26	0.38				
EDUCATION														
FEBRUARY 1982	15	0.39	...	...	15	0.39	...	...	15	0.39	22	0.57	108	2.73
JANUARY 1982	7	0.18	...	...	5	0.13	2	0.05	7	0.18				
INDEPENDENT AGENCIES														
FEBRUARY 1982	599	0.74	48	0.06	479	0.59	72	0.09	551	0.68	1,181	1.46	3,859	4.72
JANUARY 1982	582	0.71	44	0.05	389	0.48	149	0.18	538	0.66				
ACTION														
FEBRUARY 1982	24	3.58	...	...	24	3.58	...	...	24	3.58	38	5.67	78	10.60
JANUARY 1982	14	1.84	...	...	14	1.84	...	...	14	1.84				
ENVIRONMTL PROTECT AGCY														
FEBRUARY 1982	35	0.81	4	0.09	30	0.70	1	0.02	31	0.72	57	1.32	204	4.70
JANUARY 1982	22	0.51	5	0.12	13	0.30	4	0.09	17	0.39				
EQUAL EMPLOY OPP COMM														
FEBRUARY 1982	3	0.41	2	0.27	1	0.14	...	...	1	0.14	4	0.55	6	0.82
JANUARY 1982	1	0.14	...	...	1	0.14	...	...	1	0.14				
FEDERAL COMMUNICATNS COMM														
FEBRUARY 1982	8	0.55	...	...	2	0.14	6	0.41	8	0.55	9	0.61	17	1.14
JANUARY 1982	1	0.07	...	...	1	0.07	...	...	1	0.07				
FEDERAL DEPOSIT INS CORP														
FEBRUARY 1982	4	0.43	1	0.11	2	0.22	1	0.11	3	0.32	26	2.80	58	6.18
JANUARY 1982	22	2.36	...	...	2	0.21	20	2.14	22	2.36				
FED EMERGENCY MGMT AGCY														
FEBRUARY 1982	11	0.78	1	0.07	9	0.64	1	0.07	10	0.71	17	1.20	40	2.81
JANUARY 1982	6	0.42	1	0.07	5	0.35	...	...	5	0.35				

TABLE 20 -- ACCESSIONS BY TYPE, BRANCH, AND SELECTED AGENCY, WASHINGTON, D.C. SMSA, JANUARY 1982 AND FEBRUARY 1982

AGENCY	TOTAL		TRANSFERS		NEW HIRES		RESTORATIONS, RETURNS TO DUTY		ACCESSIONS EXCLUDING TRANSFERS		ACCESSIONS CY 1982 TO DATE		ACCESSIONS FY 1982 TO DATE	
	NO.	RATE	NO.	RATE	NO.	RATE	NO.	RATE	NO.	RATE	NO.	RATE	NO.	RATE
FEDERAL TRADE COMM											28	2.12	119	8.91
FEBRUARY 1982	8	0.60	1	0.08	6	0.45	1	0.08	7	0.53				
JANUARY 1982	20	1.50	1	0.07	10	0.75	9	0.67	19	1.42				
GENERAL SVCS ADMIN											35	0.32	175	1.55
FEBRUARY 1982	26	0.24	2	0.02	15	0.14	9	0.08	24	0.22				
JANUARY 1982	9	0.08	...	...	2	0.02	7	0.06	9	0.08				
INTERNTL COMMUNICATN AGCY											64	2.06	180	5.76
FEBRUARY 1982	30	0.96	5	0.16	21	0.67	4	0.13	25	0.80				
JANUARY 1982	34	1.09	5	0.16	26	0.83	3	0.10	29	0.93				
INTERSTATE COMMERCE COMM											6	0.52	10	0.85
FEBRUARY 1982	4	0.35	...	...	4	0.35	...	...	4	0.35				
JANUARY 1982	2	0.17	...	...	...	...	2	0.17	2	0.17				
NATL AERO SPACE ADMIN											80	1.63	190	3.86
FEBRUARY 1982	40	0.82	...	...	30	0.61	10	0.20	40	0.82				
JANUARY 1982	40	0.81	...	...	30	0.61	10	0.20	40	0.81				
NATL LABOR RELATIONS BD											12	1.31	18	1.95
FEBRUARY 1982	6	0.66	...	...	...	...	6	0.66	6	0.66				
JANUARY 1982	5	0.55	...	...	...	...	6	0.65	6	0.65				
NUCLEAR REGULATORY COMM											56	2.05	139	5.11
FEBRUARY 1982	31	1.14	...	...	29	1.06	2	0.07	31	1.14				
JANUARY 1982	25	0.91	1	0.04	20	0.73	4	0.15	24	0.88				
OFFICE OF PERSONNEL MGMT											14	0.46	60	1.92
FEBRUARY 1982	5	0.16	1	0.03	3	0.10	1	0.03	4	0.13				
JANUARY 1982	9	0.29	...	...	2	0.06	7	0.23	9	0.29				
PANAMA CANAL COMMISSION											...	...	...	...
FEBRUARY 1982	...	...	...	...	...	...	...	...	...	...				
JANUARY 1982	...	...	...	...	...	...	...	...	...	...				
RAILROAD RETIREMENT BOARD											...	...	...	...
FEBRUARY 1982	...	...	...	...	...	...	...	...	...	...				
JANUARY 1982	...	...	...	...	...	...	...	...	...	...				
SECURITIES & EXCHANGE COMM											26	2.10	58	4.62
FEBRUARY 1982	19	1.53	1	0.08	16	1.29	2	0.16	18	1.45				
JANUARY 1982	7	0.56	...	...	4	0.32	3	0.24	7	0.56				
SMALL BUSINESS ADMIN											13	1.24	74	7.01
FEBRUARY 1982	4	0.38	...	...	4	0.38	...	...	4	0.38				
JANUARY 1982	9	0.85	1	0.09	6	0.57	2	0.19	8	0.76				
SMITHSONIAN, SUMMARY											38	0.97	178	4.52
FEBRUARY 1982	24	0.62	2	0.05	15	0.38	7	0.18	22	0.56				
JANUARY 1982	14	0.36	2	0.05	3	0.08	9	0.23	12	0.30				
TENNESSEE VALLEY AUTH											1	7.69	1	7.14
FEBRUARY 1982	1	7.69	...	...	1	7.69	...	...	1	7.69				
JANUARY 1982	...	...	...	...	...	...	...	...	...	...				
US INTNATL DEV COOP AGCY											35	1.42	101	4.04
FEBRUARY 1982	9	0.36	...	...	9	0.36	...	...	9	0.36				
JANUARY 1982	26	1.05	4	0.16	20	0.80	2	0.08	22	0.88				
US POSTAL SERVICE											137	0.78	951	5.43
FEBRUARY 1982	58	0.33	2	0.01	50	0.28	6	0.03	56	0.32				
JANUARY 1982	79	0.45	4	0.02	64	0.36	11	0.06	75	0.43				
VETERANS ADMINISTRATION											157	2.41	433	6.62
FEBRUARY 1982	65	1.00	8	0.12	47	0.72	10	0.15	57	0.88				
JANUARY 1982	92	1.41	12	0.18	63	0.96	17	0.26	80	1.22				

TABLE 21 -- ACCESSIONS BY TYPE, BRANCH, AND SELECTED AGENCY, OVERSEAS, JANUARY 1982 AND FEBRUARY 1982

AGENCY	TOTAL		TRANSFERS		NEW HIRES		RESTORATIONS, RETURNS TO DUTY		ACCESSIONS EXCLUDING TRANSFERS		ACCESSIONS CY 1982 TO DATE		ACCESSIONS FY 1982 TO DATE	
	NO.	RATE	NO.	RATE	NO.	RATE	NO.	RATE	NO.	RATE	NO.	RATE	NO.	RATE
TOTAL, ALL AGENCIES														
FEBRUARY 1982	1,948	1.50	36	0.03	1,670	1.29	242	0.19	1,912	1.48	3,569	2.76	12,410	9.61
JANUARY 1982	1,621	1.25	46	0.04	1,397	1.08	178	0.14	1,575	1.22				
LEGISLATIVE BRANCH														
FEBRUARY 1982	...	...	...	...	...	...	...	...	...	...	...	...	...	...
JANUARY 1982	...	...	...	...	...	...	...	...	...	...				
GENERAL ACCOUNTING OFC														
FEBRUARY 1982	...	...	...	...	...	...	...	...	...	...	...	...	...	...
JANUARY 1982	...	...	...	...	...	...	...	...	...	...				
GOVERNMENT PRINTING OFC														
FEBRUARY 1982	...	...	...	...	...	...	...	...	...	...	...	...	...	...
JANUARY 1982	...	...	...	...	...	...	...	...	...	...				
LIBRARY OF CONGRESS														
FEBRUARY 1982	...	...	...	...	...	...	...	...	...	...	...	...	...	...
JANUARY 1982	...	...	...	...	...	...	...	...	...	...				
JUDICIAL BRANCH														
FEBRUARY 1982	...	...	...	...	...	...	...	...	...	...	...	...	...	...
JANUARY 1982	...	...	...	...	...	...	...	...	...	...				
EXECUTIVE BRANCH														
FEBRUARY 1982	1,948	1.50	36	0.03	1,670	1.29	242	0.19	1,912	1.48	3,569	2.76	12,410	9.61
JANUARY 1982	1,621	1.25	46	0.04	1,397	1.08	178	0.14	1,575	1.22				
EXEC OFC OF THE PRESIDENT														
FEBRUARY 1982	...	...	...	...	...	...	...	...	...	...	...	...	...	...
JANUARY 1982	...	...	...	...	...	...	...	...	...	...				
EXECUTIVE DEPARTMENTS														
FEBRUARY 1982	1,710	1.61	35	0.03	1,467	1.38	208	0.20	1,675	1.57	2,943	2.76	11,161	10.51
JANUARY 1982	1,233	1.16	41	0.04	1,034	0.97	158	0.15	1,192	1.12				
STATE														
FEBRUARY 1982	132	0.85	...	...	131	0.84	1	0.01	132	0.85	265	1.71	585	3.78
JANUARY 1982	133	0.86	...	...	132	0.85	1	0.01	133	0.86				
TREASURY														
FEBRUARY 1982	4	0.38	...	...	3	0.29	1	0.10	4	0.38	6	0.57	35	3.35
JANUARY 1982	2	0.19	...	...	2	0.19	...	...	2	0.19				
DEFENSE, TOTAL														
FEBRUARY 1982	1,551	1.84	35	0.04	1,311	1.55	205	0.24	1,516	1.80	2,616	3.10	10,320	12.26
JANUARY 1982	1,065	1.26	37	0.04	877	1.04	151	0.18	1,028	1.22				
DEPT OF THE ARMY														
FEBRUARY 1982	909	2.33	18	0.05	742	1.90	149	0.38	891	2.29	1,518	3.90	3,986	10.31
JANUARY 1982	609	1.57	24	0.06	473	1.22	112	0.29	585	1.51				
DEPT OF THE NAVY														
FEBRUARY 1982	66	0.30	7	0.03	55	0.25	4	0.02	59	0.27	155	0.71	3,175	14.44
JANUARY 1982	89	0.40	4	0.02	61	0.28	24	0.11	85	0.39				
DEPT OF THE AIR FORCE														
FEBRUARY 1982	335	2.58	6	0.05	313	2.41	16	0.12	329	2.54	591	4.56	2,053	15.85
JANUARY 1982	256	1.97	9	0.07	234	1.86	13	0.10	247	1.91				
DEFENSE LOG AGCY														
FEBRUARY 1982	4	1.01	4	1.01	...	...	...	...	...	...	5	1.26	8	2.04
JANUARY 1982	1	0.25	...	...	1	0.25	...	...	1	0.25				
OTHER DEFENSE ACTIVITIES														
FEBRUARY 1982	237	2.31	...	...	201	1.96	36	0.35	237	2.31	347	3.39	1,098	10.80
JANUARY 1982	110	1.08	...	...	108	1.06	2	0.02	110	1.08				

TABLE 21 -- ACCESSIONS BY TYPE, BRANCH, AND SELECTED AGENCY, OVERSEAS, JANUARY 1982 AND FEBRUARY 1982

AGENCY	TOTAL		TRANSFERS		NEW HIRES		RESTORATIONS, RETURNS TO DUTY		ACCESSIONS EXCLUDING TRANSFERS		ACCESSIONS CY 1982 TO DATE		ACCESSIONS FY 1982 TO DATE	
	NO.	RATE	NO.	RATE	NO.	RATE	NO.	RATE	NO.	RATE	NO.	RATE	NO.	RATE
JUSTICE														
FEBRUARY 1982	5	0.45	...	...	5	0.45	...	...	5	0.45	13	1.18	61	5.51
JANUARY 1982	8	0.72	1	0.09	6	0.54	1	0.09	7	0.63				
INTERIOR														
FEBRUARY 1982	2	0.57	...	...	2	0.57	...	...	2	0.57	3	0.86	16	4.64
JANUARY 1982	1	0.29	...	...	1	0.29	...	...	1	0.29				
AGRICULTURE														
FEBRUARY 1982	2	0.14	...	...	1	0.07	1	0.07	2	0.14	14	0.97	72	4.96
JANUARY 1982	12	0.83	...	...	10	0.69	2	0.14	12	0.83				
COMMERCE														
FEBRUARY 1982	2	0.26	...	...	2	0.26	...	...	2	0.26	4	0.52	5	0.66
JANUARY 1982	2	0.26	...	...	2	0.26	...	...	2	0.25				
LABOR														
FEBRUARY 1982	1	1.01	...	...	1	1.01	...	...	1	1.01	1	1.01	6	6.06
JANUARY 1982	...	...	...	...	...	...	...	...	...	...				
HEALTH AND HUMAN SERVICES														
FEBRUARY 1982	9	0.97	...	...	9	0.97	...	...	9	0.97	12	1.29	24	2.56
JANUARY 1982	3	0.32	1	0.11	1	0.11	1	0.11	2	0.22				
HOUSING & URBAN DEV														
FEBRUARY 1982	...	...	...	...	...	...	...	...	...	...	...	...	1	0.56
JANUARY 1982	...	...	...	...	...	...	...	...	...	...				
TRANSPORTATION														
FEBRUARY 1982	2	0.32	...	...	2	0.32	...	...	2	0.32	9	1.46	36	5.89
JANUARY 1982	7	1.13	2	0.32	3	0.49	2	0.32	5	0.81				
ENERGY														
FEBRUARY 1982	...	...	...	...	...	...	...	...	...	...	...	...	...	...
JANUARY 1982	...	...	...	...	...	...	...	...	...	...				
EDUCATION														
FEBRUARY 1982	...	...	...	...	...	...	...	...	...	...	...	...	...	...
JANUARY 1982	...	...	...	...	...	...	...	...	...	...				
INDEPENDENT AGENCIES														
FEBRUARY 1982	238	1.04	1	...	203	0.88	34	0.15	237	1.03	525	2.72	1,249	5.45
JANUARY 1982	388	1.69	5	0.02	363	1.58	20	0.09	383	1.67				
ACTION														
FEBRUARY 1982	6	1.27	...	...	6	1.27	...	...	6	1.27	12	2.55	22	4.65
JANUARY 1982	6	1.27	...	...	6	1.27	...	...	6	1.27				
ENVIRONMTL PROTECT AGCY														
FEBRUARY 1982	...	...	...	...	...	...	...	...	...	...	...	...	...	...
JANUARY 1982	...	...	...	...	...	...	...	...	...	...				
EQUAL EMPLOY OPP COMM														
FEBRUARY 1982	...	...	...	...	...	...	...	...	...	...	...	...	...	...
JANUARY 1982	...	...	...	...	...	...	...	...	...	...				
FEDERAL COMMUNICATNS COMM														
FEBRUARY 1982	...	...	...	...	...	...	...	...	...	...	...	...	...	...
JANUARY 1982	...	...	...	...	...	...	...	...	...	...				
FEDERAL DEPOSIT INS CORP														
FEBRUARY 1982	...	...	...	...	...	...	...	...	...	...	...	...	...	...
JANUARY 1982	...	...	...	...	...	...	...	...	...	...				
FED EMERGENCY MGMT AGCY														
FEBRUARY 1982	...	...	...	...	...	...	...	...	...	...	...	...	...	...
JANUARY 1982	...	...	...	...	...	...	...	...	...	...				

TABLE 21 -- ACCESSIONS BY TYPE, BRANCH, AND SELECTED AGENCY, OVERSEAS, JANUARY 1982 AND FEBRUARY 1982

AGENCY	TOTAL		TRANSFERS		NEW HIRES		RESTORATIONS, RETURNS TO DUTY		ACCESSIONS EXCLUDING TRANSFERS		ACCESSIONS CY 1982 TO DATE		ACCESSIONS FY 1982 TO DATE	
	NO.	RATE	NO.	RATE	NO.	RATE	NO.	RATE	NO.	RATE	NO.	RATE	NO.	RATE
FEDERAL TRADE COMM														
FEBRUARY 1982	...	...	...	...	...	...	...	...	...	...	...	...	...	...
JANUARY 1982	...	...	...	...	...	...	...	...	...	...				
GENERAL SVCS ADMIN														
FEBRUARY 1982	...	...	...	...	...	...	...	...	...	...	1	1.08	2	2.15
JANUARY 1982	1	1.09	...	...	...	...	1	1.09	1	1.09				
INTERNTL COMMUNICATN AGCY														
FEBRUARY 1982	18	0.41	...	...	...	...	18	0.41	18	0.41	25	0.56	59	1.32
JANUARY 1982	7	0.16	...	...	1	0.02	6	0.13	7	0.16				
INTERSTATE COMMERCE COMM														
FEBRUARY 1982	...	...	...	...	...	...	...	...	...	...	...	...	...	...
JANUARY 1982	...	...	...	...	...	...	...	...	...	...				
NATL AERO SPACE ADMIN														
FEBRUARY 1982	...	...	...	...	...	...	...	...	...	...	...	...	...	...
JANUARY 1982	...	...	...	...	...	...	...	...	...	...				
NATL LABOR RELATIONS BD														
FEBRUARY 1982	...	...	...	...	...	...	...	...	...	...	...	...	...	...
JANUARY 1982	...	...	...	...	...	...	...	...	...	...				
NUCLEAR REGULATORY COMM														
FEBRUARY 1982	...	...	...	...	...	...	...	...	...	...	...	...	...	...
JANUARY 1982	...	...	...	...	...	...	...	...	...	...				
OFFICE OF PERSONNEL MGMT														
FEBRUARY 1982	...	...	...	...	...	...	...	...	...	...	...	...	...	...
JANUARY 1982	...	...	...	...	...	...	...	...	...	...				
PANAMA CANAL COMMISSION														
FEBRUARY 1982	171	1.94	...	...	155	1.76	16	0.18	171	1.94	487	5.52	955	10.98
JANUARY 1982	316	3.61	5	0.06	303	3.46	8	0.09	311	3.55				
RAILROAD RETIREMENT BOARD														
FEBRUARY 1982	...	...	...	...	...	...	...	...	...	...	...	...	...	...
JANUARY 1982	...	...	...	...	...	...	...	...	...	...				
SECURITIES & EXCHNGE COMM														
FEBRUARY 1982	...	...	...	...	...	...	...	...	...	...	...	...	...	...
JANUARY 1982	...	...	...	...	...	...	...	...	...	...				
SMALL BUSINESS ADMIN														
FEBRUARY 1982	4	3.86	...	...	4	3.86	...	...	4	3.86	20	19.23	26	27.37
JANUARY 1982	16	16.93	...	...	15	15.87	1	1.06	16	16.93				
SMITHSONIAN, SUMMARY														
FEBRUARY 1982	...	...	...	...	...	...	...	...	...	...	...	...	...	...
JANUARY 1982	...	...	...	...	...	...	...	...	...	...				
TENNESSEE VALLEY AUTH														
FEBRUARY 1982	...	...	...	...	...	...	...	...	...	...	...	...	...	...
JANUARY 1982	...	...	...	...	...	...	...	...	...	...				
US INTNATL DEV COOP AGCY														
FEBRUARY 1982	21	0.66	...	...	21	0.66	...	...	21	0.66	45	1.40	74	2.30
JANUARY 1982	24	0.75	...	...	24	0.75	...	...	24	0.75				
US POSTAL SERVICE														
FEBRUARY 1982	4	0.14	...	...	4	0.14	...	...	4	0.14	14	0.48	39	1.33
JANUARY 1982	10	0.34	...	...	6	0.20	4	0.14	10	0.34				
VETERANS ADMINISTRATION														
FEBRUARY 1982	12	0.52	1	0.04	11	0.48	...	...	11	0.48	19	0.82	57	2.46
JANUARY 1982	7	0.30	...	...	7	0.30	...	...	7	0.30				

TABLE 22 -- SEPARATIONS BY TYPE, BRANCH, AND SELECTED AGENCY, ALL AREAS, JANUARY 1982 AND FEBRUARY 1982

AGENCY	TOTAL		TRANSFERS		QUITS		OTHER SEPARATIONS		SEPARATIONS EX-CLUDING TRANSFERS		SEPARATNS CY 1982 TO DATE		SEPARATNS FY 1982 TO DATE	
	NO.	RATE	NO.	RATE	NO.	RATE	NO.	RATE	NO.	RATE	NO.	RATE	NO.	RATE
TOTAL, ALL AGENCIES														
FEBRUARY 1982	28,987	1.03	2,566	0.09	11,418	0.41	15,003	0.53	26,421	0.94	78,514	2.79	207,792	7.36
JANUARY 1982	49,527	1.76	2,070	0.07	11,317	0.40	36,140	1.28	47,457	1.68				
LEGISLATIVE BRANCH														
FEBRUARY 1982	112	0.58	7	0.04	20	0.10	85	0.44	105	0.54	747	3.86	1,391	7.16
JANUARY 1982	635	3.27	13	0.07	46	0.24	576	2.97	622	3.21				
GENERAL ACCOUNTING OFC														
FEBRUARY 1982	12	0.23	1	0.02	3	0.06	8	0.15	11	0.21	69	1.31	325	6.17
JANUARY 1982	57	1.08	7	0.13	22	0.42	28	0.53	50	0.95				
GOVERNMENT PRINTING OFC														
FEBRUARY 1982	36	0.58	4	0.06	10	0.16	22	0.35	32	0.51	108	1.73	264	4.19
JANUARY 1982	72	1.15	5	0.08	16	0.25	51	0.81	67	1.07				
LIBRARY OF CONGRESS														
FEBRUARY 1982	24	0.46	...	...	...	...	24	0.46	24	0.46	502	9.71	533	12.24
JANUARY 1982	478	9.25	...	...	...	...	478	9.25	478	9.25				
JUDICIAL BRANCH														
FEBRUARY 1982	...	...	...	...	...	...	...	...	...	...	...	...	...	...
JANUARY 1982	...	...	...	...	...	...	...	...	...	...				
EXECUTIVE BRANCH														
FEBRUARY 1982	28,875	1.03	2,559	0.09	11,398	0.41	14,918	0.53	26,316	0.94	77,767	2.78	206,401	7.37
JANUARY 1982	48,892	1.75	2,057	0.07	11,271	0.40	35,564	1.27	46,835	1.67				
EXEC OFC OF THE PRESIDENT														
FEBRUARY 1982	44	2.69	13	0.79	15	0.92	16	0.98	31	1.90	104	6.36	283	17.05
JANUARY 1982	60	3.63	14	0.85	23	1.39	23	1.39	46	2.78				
EXECUTIVE DEPARTMENTS														
FEBRUARY 1982	17,864	1.05	1,578	0.09	7,447	0.44	8,839	0.52	16,286	0.95	39,607	2.32	125,853	7.37
JANUARY 1982	21,743	1.28	1,563	0.09	7,257	0.43	12,913	0.76	20,180	1.18				
STATE														
FEBRUARY 1982	219	0.93	6	0.03	90	0.38	123	0.52	213	0.90	475	2.01	1,377	5.82
JANUARY 1982	256	1.08	8	0.03	106	0.45	142	0.60	248	1.05				
TREASURY														
FEBRUARY 1982	2,400	1.92	183	0.15	1,328	1.06	889	0.71	2,217	1.77	4,968	3.98	12,378	10.19
JANUARY 1982	2,568	2.13	167	0.14	1,130	0.94	1,271	1.05	2,401	1.99				
DEFENSE, TOTAL														
FEBRUARY 1982	8,723	0.86	844	0.08	3,345	0.33	4,534	0.45	7,879	0.78	18,672	1.85	51,073	5.07
JANUARY 1982	9,949	0.99	499	0.05	3,085	0.31	6,365	0.63	9,450	0.94				
DEPT OF THE ARMY														
FEBRUARY 1982	3,893	1.08	237	0.07	1,481	0.41	2,175	0.60	3,656	1.01	6,534	1.81	17,792	4.95
JANUARY 1982	2,641	0.73	18	...	979	0.27	1,644	0.46	2,623	0.73				
DEPT OF THE NAVY														
FEBRUARY 1982	2,172	0.66	174	0.05	898	0.27	1,100	0.34	1,998	0.61	6,090	1.85	15,898	4.85
JANUARY 1982	3,918	1.19	27	0.01	941	0.29	2,950	0.90	3,891	1.19				
DEPT OF THE AIR FORCE														
FEBRUARY 1982	1,605	0.67	267	0.11	668	0.28	670	0.28	1,338	0.56	4,083	1.70	12,671	5.29
JANUARY 1982	2,478	1.03	297	0.12	859	0.36	1,322	0.55	2,181	0.91				
DEFENSE LOG AGCY														
FEBRUARY 1982	723	1.53	103	0.22	148	0.31	472	1.00	620	1.31	1,236	2.62	2,778	5.90
JANUARY 1982	513	1.09	104	0.22	151	0.32	258	0.55	409	0.87				
OTHER DEFENSE ACTIVITIES														
FEBRUARY 1982	330	0.99	63	0.19	150	0.45	117	0.35	267	0.80	729	2.18	1,934	5.80
JANUARY 1982	399	1.19	53	0.16	155	0.46	191	0.57	346	1.04				

TABLE 22 -- SEPARATIONS BY TYPE, BRANCH, AND SELECTED AGENCY, ALL AREAS, JANUARY 1982 AND FEBRUARY 1982

AGENCY	TOTAL		TRANSFERS		QUITS		OTHER SEPARATIONS		SEPARATIONS EXCLUDING TRANSFERS		SEPARATNS CY 1982 TO DATE		SEPARATNS FY 1982 TO DATE	
	NO.	RATE	NO.	RATE	NO.	RATE	NO.	RATE	NO.	RATE	NO.	RATE	NO.	RATE
JUSTICE														
FEBRUARY 1982	353	0.65	31	0.06	178	0.33	144	0.26	322	0.59	952	1.75	2,452	4.47
JANUARY 1982	599	1.10	35	0.06	253	0.46	311	0.57	564	1.03				
INTERIOR														
FEBRUARY 1982	989	1.34	64	0.09	200	0.27	725	0.98	925	1.25	2,153	2.92	8,466	11.25
JANUARY 1982	1,164	1.56	84	0.11	268	0.36	812	1.09	1,080	1.45				
AGRICULTURE														
FEBRUARY 1982	1,787	1.56	73	0.06	1,096	0.96	618	0.54	1,714	1.50	4,233	3.70	22,729	19.28
JANUARY 1982	2,446	2.12	216	0.19	1,300	1.13	930	0.81	2,230	1.93				
COMMERCE														
FEBRUARY 1982	709	2.02	83	0.24	106	0.30	520	1.48	626	1.79	1,983	5.65	6,681	18.53
JANUARY 1982	1,274	3.57	33	0.09	134	0.38	1,107	3.10	1,241	3.48				
LABOR														
FEBRUARY 1982	475	2.45	73	0.38	359	1.85	44	0.23	403	2.07	1,340	5.89	2,281	11.27
JANUARY 1982	864	4.30	92	0.46	529	2.63	243	1.21	772	3.84				
HEALTH AND HUMAN SERVICES														
FEBRUARY 1982	958	0.65	93	0.06	425	0.29	440	0.30	865	0.58	2,207	1.49	10,787	7.20
JANUARY 1982	1,249	0.84	302	0.20	118	0.08	829	0.56	947	0.64				
HOUSING & URBAN DEV														
FEBRUARY 1982	143	0.95	35	0.23	39	0.26	69	0.46	108	0.72	366	2.43	912	5.96
JANUARY 1982	223	1.46	28	0.18	61	0.40	134	0.88	195	1.28				
TRANSPORTATION														
FEBRUARY 1982	871	1.42	65	0.11	184	0.30	622	1.02	806	1.32	1,698	2.77	4,582	7.51
JANUARY 1982	827	1.35	63	0.10	189	0.31	575	0.94	764	1.25				
ENERGY														
FEBRUARY 1982	163	0.87	19	0.10	91	0.49	53	0.28	144	0.77	410	2.19	1,680	8.87
JANUARY 1982	247	1.31	18	0.10	93	0.49	136	0.72	229	1.21				
EDUCATION														
FEBRUARY 1982	73	1.24	9	0.15	6	0.10	58	0.98	64	1.08	150	2.54	455	7.52
JANUARY 1982	77	1.29	18	0.30	1	0.02	58	0.97	59	0.99				
INDEPENDENT AGENCIES														
FEBRUARY 1982	10,957	1.01	958	0.09	3,936	0.36	6,063	0.56	9,999	0.92	38,056	3.50	80,265	7.34
JANUARY 1982	27,089	2.48	480	0.04	3,981	0.36	22,628	2.07	26,609	2.43				
ACTION														
FEBRUARY 1982	348	23.69	330	22.46	6	0.41	12	0.82	18	1.23	393	26.75	760	47.68
JANUARY 1982	45	2.79	19	1.18	3	0.19	23	1.42	26	1.61				
ENVIRONMTL PROTECT AGCY														
FEBRUARY 1982	131	1.05	12	0.10	55	0.44	64	0.51	119	0.95	301	2.41	1,017	8.12
JANUARY 1982	170	1.36	19	0.15	66	0.53	85	0.68	151	1.21				
EQUAL EMPLOY OPP COMM														
FEBRUARY 1982	21	0.64	5	0.15	13	0.40	3	0.09	16	0.49	55	1.68	149	4.49
JANUARY 1982	34	1.03	10	0.30	14	0.42	10	0.30	24	0.73				
FEDERAL COMMUNICATNS COMM														
FEBRUARY 1982	23	1.13	...	...	9	0.44	14	0.69	23	1.13	42	2.06	98	4.77
JANUARY 1982	19	0.93	4	0.19	10	0.49	5	0.24	15	0.73				
FEDERAL DEPOSIT INS CORP														
FEBRUARY 1982	39	1.19	2	0.06	27	0.82	10	0.31	37	1.13	77	2.35	209	6.32
JANUARY 1982	38	1.15	...	...	17	0.52	21	0.64	38	1.15				
FED EMERGENCY MGMT AGCY														
FEBRUARY 1982	8	0.35	2	0.09	4	0.17	2	0.09	6	0.26	24	1.05	73	3.15
JANUARY 1982	16	0.59	2	0.09	3	0.13	11	0.48	14	0.61				

TABLE 22 -- SEPARATIONS BY TYPE, BRANCH, AND SELECTED AGENCY, ALL AREAS, JANUARY 1982 AND FEBRUARY 1982

AGENCY	TOTAL		TRANSFERS		QUITS		OTHER SEPARATIONS		SEPARATIONS EXCLUDING TRANSFERS		SEPARATNS CY 1982 TO DATE		SEPARATNS FY 1982 TO DATE	
	NO.	RATE	NO.	RATE	NO.	RATE	NO.	RATE	NO.	RATE	NO.	RATE	NO.	RATE
FEDERAL TRADE COMM														
FEBRUARY 1982	21	1.27	3	0.18	13	0.79	5	0.30	18	1.09	54	3.28	185	11.08
JANUARY 1982	33	1.98	3	0.18	6	0.36	24	1.44	30	1.80				
GENERAL SVCS ADMIN														
FEBRUARY 1982	671	2.08	147	0.46	262	0.81	262	0.81	524	1.62	1,186	3.67	2,898	8.78
JANUARY 1982	515	1.57	109	0.33	151	0.46	255	0.78	406	1.24				
INTERNTL COMMUNICATN AGCY														
FEBRUARY 1982	43	0.55	2	0.03	10	0.13	31	0.40	41	0.53	117	1.50	273	3.49
JANUARY 1982	74	0.95	4	0.05	1	0.01	69	0.88	70	0.90				
INTERSTATE COMMERCE COMM														
FEBRUARY 1982	19	1.17	9	0.56	8	0.49	2	0.12	10	0.62	37	2.28	110	6.67
JANUARY 1982	18	1.10	6	0.37	7	0.43	5	0.31	12	0.73				
NATL AERO SPACE ADMIN														
FEBRUARY 1982	312	1.37	15	0.07	64	0.28	233	1.02	297	1.30	524	2.74	1,445	6.32
JANUARY 1982	312	1.37	15	0.07	64	0.28	233	1.02	297	1.31				
NATL LABOR RELATIONS BD														
FEBRUARY 1982	38	1.36	3	0.11	15	0.54	20	0.72	35	1.25	76	2.72	197	6.94
JANUARY 1982	38	1.35	3	0.11	15	0.53	20	0.71	35	1.25				
NUCLEAR REGULATORY COMM														
FEBRUARY 1982	33	0.93	3	0.08	28	0.79	2	0.06	30	0.84	62	1.74	128	3.62
JANUARY 1982	29	0.82	...	...	29	0.82	...	...	29	0.82				
OFFICE OF PERSONNEL MGMT														
FEBRUARY 1982	162	2.21	71	0.97	50	0.68	41	0.56	91	1.24	321	4.39	768	10.22
JANUARY 1982	159	2.13	48	0.64	58	0.78	53	0.71	111	1.49				
PANAMA CANAL COMMISSION														
FEBRUARY 1982	88	0.99	1	0.01	4	0.05	83	0.94	87	0.98	345	3.90	543	6.23
JANUARY 1982	257	2.93	3	0.03	10	0.11	244	2.78	254	2.89				
RAILROAD RETIREMENT BOARD														
FEBRUARY 1982	18	1.14	2	0.13	8	0.51	8	0.51	16	1.02	44	2.80	107	6.70
JANUARY 1982	26	1.64	1	0.06	13	0.82	12	0.76	25	1.58				
SECURITIES & EXCHNGE COMM														
FEBRUARY 1982	22	1.19	1	0.05	19	1.03	2	0.11	21	1.14	52	2.82	145	7.74
JANUARY 1982	30	1.61	1	0.05	22	1.18	7	0.38	29	1.55				
SMALL BUSINESS ADMIN														
FEBRUARY 1982	113	2.23	2	0.04	71	1.40	40	0.79	111	2.19	219	4.33	469	9.21
JANUARY 1982	106	2.07	4	0.08	36	0.70	66	1.29	102	2.00				
SMITHSONIAN, SUMMARY														
FEBRUARY 1982	58	1.38	2	0.05	21	0.50	35	0.83	56	1.33	116	2.76	326	7.68
JANUARY 1982	58	1.37	2	0.05	24	0.57	32	0.75	56	1.32				
TENNESSEE VALLEY AUTH														
FEBRUARY 1982	1,558	3.41	3	0.01	410	0.90	1,145	2.50	1,555	3.40	3,725	8.14	10,699	22.74
JANUARY 1982	2,167	4.67	8	0.02	338	0.73	1,821	3.93	2,159	4.66				
US INTNATL DEV COOP AGCY														
FEBRUARY 1982	41	0.72	1	0.02	8	0.14	32	0.56	40	0.70	140	2.46	348	6.06
JANUARY 1982	99	1.73	5	0.09	20	0.35	74	1.29	94	1.64				
US POSTAL SERVICE														
FEBRUARY 1982	3,318	0.50	41	0.01	1,036	0.16	2,241	0.34	3,277	0.49	20,189	3.04	33,279	5.00
JANUARY 1982	16,871	2.53	27	...	951	0.14	15,893	2.38	16,844	2.52				
VETERANS ADMINISTRATION														
FEBRUARY 1982	3,474	1.49	246	0.11	1,635	0.70	1,593	0.68	3,228	1.39	9,077	3.90	24,191	10.41
JANUARY 1982	5,603	2.41	142	0.06	1,963	0.84	3,498	1.50	5,461	2.35				

TABLE 23 -- SEPARATIONS BY TYPE, BRANCH, AND SELECTED AGENCY, UNITED STATES, JANUARY 1982 AND FEBRUARY 1982

AGENCY	TOTAL		TRANSFERS		QUITS		OTHER SEPARATIONS		SEPARATIONS EXCLUDING TRANSFERS		SEPARATNS CY 1982 TO DATE		SEPARATNS FY 1982 TO DATE	
	NO.	RATE	NO.	RATE	NO.	RATE	NO.	RATE	NO.	RATE	NO.	RATE	NO.	RATE
TOTAL, ALL AGENCIES											75,706	2.82	199,879	7.42
FEBRUARY 1982	27,634	1.03	2,524	0.09	10,646	0.40	14,464	0.54	25,110	0.94				
JANUARY 1982	48,072	1.79	1,982	0.07	10,719	0.40	35,371	1.32	46,090	1.71				
LEGISLATIVE BRANCH											747	3.87	1,389	7.18
FEBRUARY 1982	112	0.58	7	0.04	20	0.10	85	0.44	105	0.54				
JANUARY 1982	635	3.29	13	0.07	46	0.24	576	2.98	622	3.22				
GENERAL ACCOUNTING OFC											69	1.33	323	6.22
FEBRUARY 1982	12	0.23	1	0.02	3	0.06	8	0.15	11	0.21				
JANUARY 1982	57	1.10	7	0.13	22	0.42	28	0.54	50	0.96				
GOVERNMENT PRINTING OFC											108	1.73	264	4.19
FEBRUARY 1982	36	0.58	4	0.06	10	0.16	22	0.35	32	0.51				
JANUARY 1982	72	1.15	5	0.08	16	0.25	51	0.81	67	1.07				
LIBRARY OF CONGRESS											502	9.72	633	12.26
FEBRUARY 1982	24	0.46	...	...	...	...	24	0.46	24	0.46				
JANUARY 1982	478	9.26	...	...	...	...	478	9.26	478	9.26				
JUDICIAL BRANCH											...	...	...	...
FEBRUARY 1982	...	...	...	...	...	...	...	...	...	...				
JANUARY 1982	...	...	...	...	...	...	...	...	...	...				
EXECUTIVE BRANCH											74,959	2.81	198,490	7.43
FEBRUARY 1982	27,522	1.03	2,517	0.09	10,626	0.40	14,379	0.54	25,005	0.94				
JANUARY 1982	47,437	1.78	1,969	0.07	10,673	0.40	34,795	1.30	45,468	1.70				
EXEC OFC OF THE PRESIDENT											104	6.38	283	17.10
FEBRUARY 1982	44	2.70	13	0.80	15	0.92	16	0.98	31	1.90				
JANUARY 1982	60	3.64	14	0.85	23	1.39	23	1.39	46	2.79				
EXECUTIVE DEPARTMENTS											37,339	2.34	118,966	7.43
FEBRUARY 1982	16,683	1.04	1,541	0.10	6,691	0.42	8,451	0.53	15,142	0.95				
JANUARY 1982	20,656	1.29	1,485	0.09	6,697	0.42	12,474	0.78	19,171	1.20				
STATE											239	2.93	796	9.71
FEBRUARY 1982	110	1.35	5	0.06	41	0.50	64	0.78	105	1.29				
JANUARY 1982	129	1.57	6	0.07	44	0.54	79	0.96	123	1.50				
TREASURY											4,953	4.00	12,345	10.25
FEBRUARY 1982	2,393	1.93	183	0.15	1,326	1.07	884	0.71	2,210	1.78				
JANUARY 1982	2,560	2.14	167	0.14	1,129	0.94	1,264	1.06	2,393	2.00				
DEFENSE, TOTAL											16,732	1.81	45,034	4.88
FEBRUARY 1982	7,680	0.83	811	0.09	2,647	0.29	4,222	0.46	6,869	0.74				
JANUARY 1982	9,052	0.98	426	0.05	2,590	0.28	6,036	0.65	8,626	0.93				
DEPT OF THE ARMY											5,267	1.64	14,765	4.60
FEBRUARY 1982	3,136	0.97	226	0.07	979	0.30	1,931	0.60	2,910	0.90				
JANUARY 1982	2,131	0.66	18	0.01	691	0.21	1,422	0.44	2,113	0.66				
DEPT OF THE NAVY											6,007	1.96	14,865	4.87
FEBRUARY 1982	2,156	0.70	174	0.06	890	0.29	1,092	0.36	1,982	0.65				
JANUARY 1982	3,851	1.26	22	0.01	923	0.30	2,906	0.95	3,829	1.25				
DEPT OF THE AIR FORCE											3,709	1.63	11,402	5.04
FEBRUARY 1982	1,450	0.64	255	0.11	560	0.25	635	0.28	1,195	0.53				
JANUARY 1982	2,259	1.00	229	0.10	748	0.33	1,282	0.57	2,030	0.90				
DEFENSE LOG AGCY											1,235	2.64	2,772	5.94
FEBRUARY 1982	722	1.54	102	0.22	148	0.32	472	1.01	620	1.32				
JANUARY 1982	513	1.10	104	0.22	151	0.32	258	0.55	409	0.88				
OTHER DEFENSE ACTIVITIES											514	2.21	1,230	5.31
FEBRUARY 1982	216	0.93	54	0.23	70	0.30	92	0.40	162	0.70				
JANUARY 1982	298	1.28	53	0.23	77	0.33	168	0.72	245	1.06				

TABLE 23 -- SEPARATIONS BY TYPE, BRANCH, AND SELECTED AGENCY, UNITED STATES, JANUARY 1982 AND FEBRUARY 1982

AGENCY	TOTAL		TRANSFERS		QUITS		OTHER SEPARATIONS		SEPARATIONS EXCLUDING TRANSFERS		SEPARATNS CY 1982 TO DATE		SEPARATNS FY 1982 TO DATE	
	NO.	RATE	NO.	RATE	NO.	RATE	NO.	RATE	NO.	RATE	NO.	RATE	NO.	RATE
JUSTICE														
FEBRUARY 1982	352	0.66	31	0.06	178	0.33	143	0.27	321	0.60	919	1.72	2,372	4.42
JANUARY 1982	567	1.06	35	0.07	250	0.47	282	0.53	532	0.99				
INTERIOR														
FEBRUARY 1982	986	1.34	64	0.09	200	0.27	722	0.98	922	1.26	2,148	2.93	8,443	11.27
JANUARY 1982	1,162	1.57	84	0.11	268	0.36	810	1.09	1,078	1.45				
AGRICULTURE														
FEBRUARY 1982	1,773	1.57	70	0.06	1,090	0.96	613	0.54	1,703	1.51	4,213	3.73	22,663	19.47
JANUARY 1982	2,440	2.14	215	0.19	1,296	1.14	929	0.82	2,225	1.95				
COMMERCE														
FEBRUARY 1982	708	2.06	83	0.24	106	0.31	519	1.51	625	1.82	1,980	5.77	6,677	18.92
JANUARY 1982	1,272	3.64	33	0.09	133	0.38	1,106	3.17	1,239	3.55				
LABOR														
FEBRUARY 1982	476	2.46	73	0.38	359	1.86	44	0.23	403	2.08	1,340	6.92	2,276	11.30
JANUARY 1982	864	4.32	92	0.46	529	2.64	243	1.21	772	3.86				
HEALTH AND HUMAN SERVICES														
FEBRUARY 1982	957	0.65	93	0.06	424	0.29	440	0.30	864	0.59	2,201	1.49	10,757	7.22
JANUARY 1982	1,244	0.84	301	0.20	116	0.08	827	0.56	943	0.64				
HOUSING & URBAN DEV														
FEBRUARY 1982	143	0.96	35	0.23	39	0.26	69	0.46	108	0.72	364	2.44	903	5.97
JANUARY 1982	221	1.47	28	0.19	61	0.41	132	0.88	193	1.28				
TRANSPORTATION														
FEBRUARY 1982	869	1.43	65	0.11	184	0.30	620	1.02	804	1.33	1,690	2.79	4,566	7.56
JANUARY 1982	821	1.35	62	0.10	187	0.31	572	0.94	759	1.25				
ENERGY														
FEBRUARY 1982	163	0.87	19	0.10	91	0.49	53	0.28	144	0.77	410	2.19	1,679	8.87
JANUARY 1982	247	1.31	18	0.10	93	0.49	136	0.72	229	1.21				
EDUCATION														
FEBRUARY 1982	73	1.24	9	0.15	6	0.10	58	0.98	64	1.08	150	2.54	455	7.52
JANUARY 1982	77	1.29	18	0.30	1	0.02	58	0.97	59	0.99				
INDEPENDENT AGENCIES														
FEBRUARY 1982	10,795	1.01	963	0.09	3,920	0.37	5,912	0.56	9,832	0.92	37,516	3.52	79,241	7.40
JANUARY 1982	26,721	2.50	470	0.04	3,953	0.37	22,298	2.08	26,251	2.45				
ACTION														
FEBRUARY 1982	344	34.47	328	32.87	6	0.60	10	1.00	16	1.60	381	38.18	720	64.23
JANUARY 1982	37	3.24	13	1.14	3	0.26	21	1.84	24	2.10				
ENVIRONMTL PROTECT AGCY														
FEBRUARY 1982	131	1.05	12	0.10	55	0.44	64	0.51	119	0.96	301	2.42	1,017	8.12
JANUARY 1982	170	1.36	19	0.15	66	0.53	85	0.68	151	1.21				
EQUAL EMPLOY OPP COMM														
FEBRUARY 1982	21	0.64	5	0.15	13	0.40	3	0.09	16	0.49	55	1.68	149	4.49
JANUARY 1982	34	1.03	10	0.30	14	0.42	10	0.30	24	0.73				
FEDERAL COMMUNICATNS COMM														
FEBRUARY 1982	23	1.14	...	...	9	0.44	14	0.69	23	1.14	42	2.07	98	4.79
JANUARY 1982	19	0.93	4	0.20	10	0.49	5	0.24	15	0.73				
FEDERAL DEPOSIT INS CORP														
FEBRUARY 1982	38	1.18	2	0.06	26	0.81	10	0.31	36	1.12	76	2.36	206	6.33
JANUARY 1982	38	1.17	...	...	17	0.52	21	0.65	38	1.17				
FED EMERGENCY MGMT AGCY														
FEBRUARY 1982	8	0.35	2	0.09	4	0.17	2	0.09	6	0.26	24	1.05	73	3.15
JANUARY 1982	16	0.69	2	0.09	3	0.13	11	0.48	14	0.61				

TABLE 23 -- SEPARATIONS BY TYPE, BRANCH, AND SELECTED AGENCY, UNITED STATES, JANUARY 1982 AND FEBRUARY 1982

AGENCY	TOTAL		TRANSFERS		QUITS		OTHER SEPARATIONS		SEPARATIONS EXCLUDING TRANSFERS		SEPARATNS CY 1982 TO DATE		SEPARATNS FY 1982 TO DATE	
	NO.	RATE	NO.	RATE	NO.	RATE	NO.	RATE	NO.	RATE	NO.	RATE	NO.	RATE
FEDERAL TRADE COMM														
FEBRUARY 1982	21	1.27	3	0.18	13	0.79	5	0.30	18	1.09	54	3.28	185	11.08
JANUARY 1982	33	1.98	3	0.18	6	0.36	24	1.44	30	1.80				
GENERAL SVCS ADMIN														
FEBRUARY 1982	670	2.08	147	0.46	261	0.81	252	0.81	523	1.62	1,184	3.68	2,891	8.79
JANUARY 1982	514	1.57	109	0.33	151	0.46	254	0.78	405	1.24				
INTERNTL COMMUNICATN AGCY														
FEBRUARY 1982	20	0.60	2	0.06	10	0.30	8	0.24	18	0.54	69	2.06	154	4.57
JANUARY 1982	49	1.45	4	0.12	1	0.03	44	1.31	45	1.34				
INTERSTATE COMMERCE COMM														
FEBRUARY 1982	19	1.17	9	0.56	8	0.49	2	0.12	10	0.62	37	2.28	110	6.67
JANUARY 1982	18	1.10	6	0.37	7	0.43	5	0.31	12	0.73				
NATL AERO SPACE ADMIN														
FEBRUARY 1982	312	1.37	15	0.07	64	0.28	233	1.02	297	1.31	624	2.74	1,445	6.33
JANUARY 1982	312	1.37	15	0.07	64	0.28	233	1.03	297	1.31				
NATL LABOR RELATIONS BD														
FEBRUARY 1982	37	1.33	3	0.11	14	0.50	20	0.72	34	1.23	74	2.67	193	6.85
JANUARY 1982	37	1.33	3	0.11	14	0.50	20	0.72	34	1.22				
NUCLEAR REGULATORY COMM														
FEBRUARY 1982	33	0.93	3	0.08	28	0.79	2	0.06	30	0.84	62	1.74	128	3.62
JANUARY 1982	29	0.82	...	...	29	0.82	...	...	29	0.82				
OFFICE OF PERSONNEL MGMT														
FEBRUARY 1982	162	2.22	71	0.97	50	0.69	41	0.56	91	1.25	321	4.40	768	10.24
JANUARY 1982	159	2.14	48	0.65	58	0.78	53	0.71	111	1.49				
PANAMA CANAL COMMISSION														
FEBRUARY 1982	1	6.45	...	...	...	...	1	6.45	1	6.45	3	18.75	7	38.89
JANUARY 1982	2	11.43	...	...	...	...	2	11.43	2	11.43				
RAILROAD RETIREMENT BOARD														
FEBRUARY 1982	18	1.14	2	0.13	8	0.51	8	0.51	16	1.02	44	2.80	107	6.70
JANUARY 1982	26	1.64	1	0.06	13	0.82	12	0.76	25	1.58				
SECURITIES & EXCHNGE COMM														
FEBRUARY 1982	22	1.19	1	0.05	19	1.03	2	0.11	21	1.14	52	2.82	145	7.74
JANUARY 1982	30	1.61	1	0.05	22	1.18	7	0.38	29	1.56				
SMALL BUSINESS ADMIN														
FEBRUARY 1982	112	2.26	2	0.04	71	1.43	39	0.79	110	2.22	217	4.38	462	9.25
JANUARY 1982	105	2.09	3	0.06	36	0.72	66	1.32	102	2.03				
SMITHSONIAN, SUMMARY														
FEBRUARY 1982	53	1.29	2	0.05	19	0.46	32	0.78	51	1.24	111	2.70	316	7.62
JANUARY 1982	58	1.40	2	0.05	24	0.58	32	0.77	56	1.35				
TENNESSEE VALLEY AUTH														
FEBRUARY 1982	1,558	3.41	3	0.01	410	0.90	1,145	2.50	1,555	3.40	3,725	8.14	10,699	22.74
JANUARY 1982	2,167	4.68	8	0.02	338	0.73	1,821	3.93	2,159	4.66				
US INTNATL DEV COOP AGCY														
FEBRUARY 1982	21	0.84	1	0.04	8	0.32	12	0.48	20	0.80	80	3.22	196	7.77
JANUARY 1982	59	2.35	5	0.20	14	0.56	40	1.60	54	2.15				
US POSTAL SERVICE														
FEBRUARY 1982	3,310	0.50	41	0.01	1,035	0.16	2,234	0.34	3,269	0.49	20,163	3.05	33,232	5.01
JANUARY 1982	16,853	2.54	27	...	949	0.14	15,877	2.39	16,826	2.53				
VETERANS ADMINISTRATION														
FEBRUARY 1982	3,457	1.50	244	0.11	1,632	0.71	1,581	0.69	3,213	1.39	9,045	3.93	24,103	10.47
JANUARY 1982	5,588	2.43	142	0.06	1,958	0.85	3,488	1.52	5,446	2.37				

TABLE 24 -- SEPARATIONS BY TYPE, BRANCH, AND SELECTED AGENCY, WASHINGTON, D.C. SMSA, JANUARY 1982 AND FEBRUARY 1982

AGENCY	TOTAL		TRANSFERS		QUITS		OTHER SEPARATIONS		SEPARATIONS EXCLUDING TRANSFERS		SEPARATNS CY 1982 TO DATE		SEPARATNS FY 1982 TO DATE	
	NO.	RATE	NO.	RATE	NO.	RATE	NO.	RATE	NO.	RATE	NO.	RATE	NO.	RATE
TOTAL, ALL AGENCIES														
FEBRUARY 1982	3,774	1.16	708	0.22	1,332	0.41	1,734	0.53	3,066	0.94	8,508	2.61	21,932	6.68
JANUARY 1982	4,734	1.44	469	0.14	1,403	0.43	2,862	0.87	4,265	1.30				
LEGISLATIVE BRANCH														
FEBRUARY 1982	104	0.61	6	0.04	20	0.12	78	0.46	98	0.58	719	4.23	1,230	7.22
JANUARY 1982	615	3.61	11	0.06	34	0.20	570	3.35	604	3.55				
GENERAL ACCOUNTING OFC														
FEBRUARY 1982	7	0.21	...	...	3	0.09	4	0.12	7	0.21	47	1.40	219	6.53
JANUARY 1982	40	1.19	5	0.15	12	0.36	23	0.69	35	1.04				
GOVERNMENT PRINTING OFC														
FEBRUARY 1982	33	0.57	4	0.07	10	0.17	19	0.33	29	0.50	102	1.76	209	3.58
JANUARY 1982	69	1.18	5	0.09	14	0.24	50	0.86	64	1.10				
LIBRARY OF CONGRESS														
FEBRUARY 1982	24	0.46	...	...	...	...	24	0.46	24	0.46	502	9.72	633	12.26
JANUARY 1982	478	9.26	...	...	...	...	478	9.26	478	9.26				
JUDICIAL BRANCH														
FEBRUARY 1982	...	...	...	...	...	...	...	...	...	...	...	...	...	...
JANUARY 1982	...	...	...	...	...	...	...	...	...	...				
EXECUTIVE BRANCH														
FEBRUARY 1982	3,370	1.19	702	0.23	1,312	0.42	1,656	0.54	2,968	0.96	7,789	2.52	20,702	6.55
JANUARY 1982	4,119	1.32	458	0.15	1,369	0.44	2,292	0.74	3,661	1.18				
EXEC OFC OF THE PRESIDENT														
FEBRUARY 1982	44	2.70	13	0.80	15	0.92	16	0.98	31	1.90	104	6.38	283	17.10
JANUARY 1982	60	3.64	14	0.85	23	1.39	23	1.39	46	2.79				
EXECUTIVE DEPARTMENTS														
FEBRUARY 1982	2,327	1.03	328	0.14	830	0.37	1,159	0.52	1,999	0.88	5,030	2.22	13,486	5.92
JANUARY 1982	2,703	1.19	307	0.13	956	0.42	1,440	0.63	2,396	1.05				
STATE														
FEBRUARY 1982	90	1.25	4	0.06	33	0.46	53	0.74	86	1.19	183	2.54	577	7.98
JANUARY 1982	93	1.28	4	0.05	33	0.45	56	0.77	89	1.22				
TREASURY														
FEBRUARY 1982	213	1.23	27	0.16	44	0.25	142	0.82	186	1.07	410	2.36	1,181	6.75
JANUARY 1982	197	1.13	18	0.10	50	0.29	129	0.74	179	1.03				
DEFENSE, TOTAL														
FEBRUARY 1982	710	0.87	88	0.11	247	0.30	375	0.46	622	0.76	1,405	1.71	4,097	5.01
JANUARY 1982	695	0.85	56	0.07	274	0.33	365	0.45	639	0.78				
DEPT OF THE ARMY														
FEBRUARY 1982	154	0.59	6	0.02	48	0.18	100	0.38	148	0.57	242	0.92	1,072	4.11
JANUARY 1982	88	0.34	4	0.02	45	0.18	38	0.14	84	0.32				
DEPT OF THE NAVY														
FEBRUARY 1982	352	0.99	34	0.10	124	0.35	194	0.55	318	0.90	618	1.74	1,722	4.87
JANUARY 1982	266	0.75	6	0.02	75	0.21	185	0.52	260	0.74				
DEPT OF THE AIR FORCE														
FEBRUARY 1982	43	0.68	14	0.22	14	0.22	15	0.24	29	0.46	217	3.42	518	8.15
JANUARY 1982	174	2.71	23	0.36	103	1.61	48	0.75	151	2.35				
DEFENSE LOG AGCY														
FEBRUARY 1982	59	2.26	10	0.38	22	0.84	27	1.04	49	1.88	91	3.49	187	7.26
JANUARY 1982	32	1.24	10	0.39	10	0.39	12	0.47	22	0.85				
OTHER DEFENSE ACTIVITIES														
FEBRUARY 1982	102	0.90	24	0.21	39	0.34	39	0.34	78	0.69	237	2.08	598	5.28
JANUARY 1982	135	1.19	13	0.11	40	0.35	82	0.72	122	1.07				

TABLE 24 -- SEPARATIONS BY TYPE, BRANCH, AND SELECTED AGENCY, WASHINGTON, D.C. SMSA, JANUARY 1982 AND FEBRUARY 1982

AGENCY	TOTAL		TRANSFERS		QUITS		OTHER SEPARATIONS		SEPARATIONS EXCLUDING TRANSFERS		SEPARATNS CY 1982 TO DATE		SEPARATNS FY 1982 TO DATE	
	NO.	RATE	NO.	RATE	NO.	RATE	NO.	RATE	NO.	RATE	NO.	RATE	NO.	RATE
JUSTICE														
FEBRUARY 1982	124	0.80	6	0.04	65	0.42	53	0.34	118	0.76	272	1.76	732	4.69
JANUARY 1982	148	0.95	6	0.04	61	0.39	81	0.52	142	0.91				
INTERIOR														
FEBRUARY 1982	93	0.91	10	0.10	20	0.20	63	0.62	83	0.82	186	1.83	557	5.43
JANUARY 1982	93	0.91	5	0.05	22	0.21	66	0.64	88	0.86				
AGRICULTURE														
FEBRUARY 1982	134	1.02	16	0.12	65	0.49	53	0.40	118	0.90	338	2.57	886	6.70
JANUARY 1982	204	1.54	13	0.10	80	0.60	111	0.84	191	1.44				
COMMERCE														
FEBRUARY 1982	159	0.87	56	0.31	32	0.18	71	0.39	103	0.56	396	2.17	938	5.10
JANUARY 1982	237	1.29	22	0.12	48	0.26	167	0.91	215	1.17				
LABOR														
FEBRUARY 1982	225	3.43	52	0.79	147	2.24	26	0.40	173	2.64	536	8.17	820	11.95
JANUARY 1982	311	4.57	43	0.63	258	3.79	10	0.15	268	3.94				
HEALTH AND HUMAN SERVICES														
FEBRUARY 1982	168	0.53	18	0.06	84	0.27	66	0.21	150	0.48	543	1.73	1,660	5.22
JANUARY 1982	375	1.18	100	0.32	27	0.09	248	0.78	275	0.87				
HOUSING & URBAN DEV														
FEBRUARY 1982	47	1.11	12	0.28	14	0.33	21	0.49	35	0.82	112	2.64	270	6.26
JANUARY 1982	65	1.51	4	0.09	16	0.37	45	1.05	61	1.42				
TRANSPORTATION														
FEBRUARY 1982	243	2.46	26	0.26	35	0.35	182	1.84	217	2.20	382	3.87	731	7.31
JANUARY 1982	139	1.38	15	0.15	40	0.40	84	0.84	124	1.24				
ENERGY														
FEBRUARY 1982	65	0.95	11	0.16	44	0.65	10	0.15	54	0.79	148	2.17	743	10.72
JANUARY 1982	83	1.21	9	0.13	47	0.68	27	0.39	74	1.07				
EDUCATION														
FEBRUARY 1982	56	1.46	2	0.05	...	...	54	1.41	54	1.41	119	3.10	294	7.43
JANUARY 1982	63	1.62	12	0.31	...	...	51	1.31	51	1.31				
INDEPENDENT AGENCIES														
FEBRUARY 1982	1,299	1.60	361	0.45	467	0.58	471	0.58	938	1.16	2,655	3.28	6,933	8.48
JANUARY 1982	1,356	1.66	137	0.17	390	0.48	829	1.01	1,219	1.49				
ACTION														
FEBRUARY 1982	209	31.22	198	29.57	3	0.45	8	1.19	11	1.64	234	34.93	383	52.04
JANUARY 1982	25	3.29	10	1.31	3	0.39	12	1.58	15	1.97				
ENVIRONMTL PROTECT AGCY														
FEBRUARY 1982	27	0.63	5	0.12	11	0.26	11	0.26	22	0.51	88	2.04	313	7.21
JANUARY 1982	61	1.41	13	0.30	16	0.37	32	0.74	48	1.11				
EQUAL EMPLOY OPP COMM														
FEBRUARY 1982	7	0.96	4	0.55	1	0.14	2	0.27	3	0.41	9	1.24	24	3.27
JANUARY 1982	2	0.27	...	...	2	0.27	...	...	2	0.27				
FEDERAL COMMUNICATNS COMM														
FEBRUARY 1982	19	1.30	...	...	8	0.55	11	0.75	19	1.30	35	2.39	84	5.65
JANUARY 1982	16	1.08	2	0.13	9	0.61	5	0.34	14	0.94				
FEDERAL DEPOSIT INS CORP														
FEBRUARY 1982	11	1.18	1	0.11	3	0.32	7	0.75	10	1.08	22	2.37	75	8.00
JANUARY 1982	11	1.18	...	...	2	0.21	9	0.97	11	1.18				
FED EMERGENCY MGMT AGCY														
FEBRUARY 1982	5	0.35	1	0.07	2	0.14	2	0.14	4	0.28	15	1.06	41	2.88
JANUARY 1982	10	0.70	...	...	2	0.14	8	0.56	10	0.70				

TABLE 24 -- SEPARATIONS BY TYPE, BRANCH, AND SELECTED AGENCY, WASHINGTON, D.C. SMSA, JANUARY 1982 AND FEBRUARY 1982

AGENCY	TOTAL		TRANSFERS		QUITS		OTHER SEPARATIONS		SEPARATIONS EXCLUDING TRANSFERS		SEPARATNS CY 1982 TO DATE		SEPARATNS FY 1982 TO DATE	
	NO.	RATE	NO.	RATE	NO.	RATE	NO.	RATE	NO.	RATE	NO.	RATE	NO.	RATE
FEDERAL TRADE COMM											37	2.80	137	10.25
FEBRUARY 1982	17	1.28	2	0.15	10	0.76	5	0.38	15	1.13				
JANUARY 1982	20	1.50	1	0.07	4	0.30	15	1.12	19	1.42				
GENERAL SVCS ADMIN											426	3.86	851	7.54
FEBRUARY 1982	298	2.70	60	0.54	124	1.12	114	1.03	238	2.16				
JANUARY 1982	128	1.14	37	0.33	25	0.22	66	0.59	91	0.81				
INTERNTL COMMUNICATN AGCY											63	2.02	136	4.35
FEBRUARY 1982	19	0.61	1	0.03	10	0.32	8	0.26	18	0.58				
JANUARY 1982	44	1.41	3	0.10	1	0.03	40	1.28	41	1.31				
INTERSTATE COMMERCE COMM											29	2.52	84	7.16
FEBRUARY 1982	14	1.22	8	0.70	5	0.43	1	0.09	6	0.52				
JANUARY 1982	15	1.29	6	0.52	6	0.52	3	0.26	9	0.78				
NATL AERO SPACE ADMIN											144	2.94	287	5.83
FEBRUARY 1982	72	1.47	2	0.04	21	0.43	49	1.00	70	1.43				
JANUARY 1982	72	1.47	2	0.04	21	0.43	49	1.00	70	1.43				
NATL LABOR RELATIONS BD											15	1.75	52	5.63
FEBRUARY 1982	8	0.87	...	...	4	0.44	4	0.44	8	0.87				
JANUARY 1982	8	0.87	...	...	4	0.44	4	0.44	8	0.87				
NUCLEAR REGULATORY COMM											55	2.02	105	3.86
FEBRUARY 1982	29	1.06	2	0.07	25	0.92	2	0.07	27	0.99				
JANUARY 1982	26	0.95	...	...	26	0.95	...	...	26	0.95				
OFFICE OF PERSONNEL MGMT											91	2.97	298	9.54
FEBRUARY 1982	40	1.30	7	0.23	9	0.29	24	0.78	33	1.08				
JANUARY 1982	51	1.65	18	0.58	15	0.48	18	0.58	33	1.06				
PANAMA CANAL COMMISSION											1	25.00	1	20.00
FEBRUARY 1982	...	...	...	...	...	...	...	...	...	...				
JANUARY 1982	1	22.22	...	...	...	...	1	22.22	1	22.22				
RAILROAD RETIREMENT BOARD											1	16.67	1	16.67
FEBRUARY 1982	...	...	...	...	...	...	...	...	...	...				
JANUARY 1982	1	15.38	...	...	...	...	1	15.38	1	15.38				
SECURITIES & EXCHNGE COMM											32	2.58	108	8.60
FEBRUARY 1982	18	1.45	1	0.08	15	1.21	2	0.16	17	1.37				
JANUARY 1982	14	1.12	1	0.08	10	0.80	3	0.24	13	1.04				
SMALL BUSINESS ADMIN											40	3.83	95	9.00
FEBRUARY 1982	20	1.91	2	0.19	12	1.15	6	0.57	18	1.72				
JANUARY 1982	20	1.89	...	...	8	0.75	12	1.13	20	1.89				
SMITHSONIAN, SUMMARY											97	2.49	286	7.26
FEBRUARY 1982	39	1.00	1	0.03	13	0.33	25	0.64	38	0.97				
JANUARY 1982	58	1.47	2	0.05	24	0.61	32	0.81	56	1.42				
TENNESSEE VALLEY AUTH											1	7.69	3	21.43
FEBRUARY 1982	1	7.69	...	...	1	7.69	...	...	1	7.69				
JANUARY 1982	...	...	...	...	...	...	...	...	...	...				
US INTNATL DEV COOP AGCY											80	3.24	196	7.83
FEBRUARY 1982	21	0.85	1	0.04	8	0.32	12	0.49	20	0.81				
JANUARY 1982	59	2.37	5	0.20	14	0.56	40	1.61	54	2.17				
US POSTAL SERVICE											375	2.14	1,610	9.20
FEBRUARY 1982	83	0.47	6	0.03	23	0.13	54	0.31	77	0.44				
JANUARY 1982	292	1.66	1	0.01	27	0.15	264	1.50	291	1.55				
VETERANS ADMINISTRATION											190	2.92	459	7.02
FEBRUARY 1982	67	1.03	13	0.20	36	0.55	18	0.28	54	0.83				
JANUARY 1982	123	1.88	6	0.09	43	0.66	74	1.13	117	1.79				

TABLE 25 -- SEPARATIONS BY TYPE, BRANCH, AND SELECTED AGENCY, OVERSEAS, JANUARY 1982 AND FEBRUARY 1982

AGENCY	TOTAL		TRANSFERS		QUITS		OTHER SEPARATIONS		SEPARATIONS EX-CLUDING TRANSFERS		SEPARATNS CY 1982 TO DATE		SEPARATNS FY 1982 TO DATE	
	NO.	RATE	NO.	RATE	NO.	RATE	NO.	RATE	NO.	RATE	NO.	RATE	NO.	RATE
TOTAL, ALL AGENCIES														
FEBRUARY 1982	1,353	1.04	42	0.03	772	0.60	539	0.42	1,311	1.01	2,808	2.17	7,913	6.13
JANUARY 1982	1,455	1.12	88	0.07	598	0.46	769	0.59	1,367	1.06				
LEGISLATIVE BRANCH														
FEBRUARY 1982	...	...	...	...	...	...	...	...	...	...	...	...	2	2.56
JANUARY 1982	...	...	...	...	...	...	...	...	...	...				
GENERAL ACCOUNTING OFC														
FEBRUARY 1982	...	...	...	...	...	...	...	...	...	...	...	...	2	2.82
JANUARY 1982	...	...	...	...	...	...	...	...	...	...				
GOVERNMENT PRINTING OFC														
FEBRUARY 1982	...	...	...	...	...	...	...	...	...	...	...	...	...	...
JANUARY 1982	...	...	...	...	...	...	...	...	...	...				
LIBRARY OF CONGRESS														
FEBRUARY 1982	...	...	...	...	...	...	...	...	...	...	...	...	...	...
JANUARY 1982	...	...	...	...	...	...	...	...	...	...				
JUDICIAL BRANCH														
FEBRUARY 1982	...	...	...	...	...	...	...	...	...	...	...	...	...	...
JANUARY 1982	...	...	...	...	...	...	...	...	...	...				
EXECUTIVE BRANCH														
FEBRUARY 1982	1,353	1.05	42	0.03	772	0.60	539	0.42	1,311	1.01	2,808	2.17	7,911	6.13
JANUARY 1982	1,455	1.12	88	0.07	598	0.46	769	0.59	1,367	1.06				
EXEC OFC OF THE PRESIDENT														
FEBRUARY 1982	...	...	...	...	...	...	...	...	...	...	...	...	...	...
JANUARY 1982	...	...	...	...	...	...	...	...	...	...				
EXECUTIVE DEPARTMENTS														
FEBRUARY 1982	1,181	1.11	37	0.03	756	0.71	388	0.36	1,144	1.07	2,268	2.13	6,887	6.49
JANUARY 1982	1,087	1.02	78	0.07	570	0.54	439	0.41	1,009	0.95				
STATE														
FEBRUARY 1982	109	0.70	1	0.01	49	0.32	59	0.38	108	0.70	236	1.52	581	3.75
JANUARY 1982	127	0.82	2	0.01	62	0.40	63	0.41	125	0.81				
TREASURY														
FEBRUARY 1982	7	0.67	...	...	2	0.19	5	0.48	7	0.67	15	1.43	33	3.15
JANUARY 1982	8	0.77	...	...	1	0.10	7	0.67	8	0.77				
DEFENSE, TOTAL														
FEBRUARY 1982	1,043	1.24	33	0.04	698	0.83	312	0.37	1,010	1.20	1,940	2.30	6,039	7.18
JANUARY 1982	897	1.06	73	0.09	495	0.59	329	0.39	824	0.98				
DEPT OF THE ARMY														
FEBRUARY 1982	757	1.94	11	0.03	502	1.29	244	0.63	746	1.91	1,267	3.25	3,027	7.83
JANUARY 1982	510	1.31	...	...	288	0.74	222	0.57	510	1.31				
DEPT OF THE NAVY														
FEBRUARY 1982	16	0.07	...	...	8	0.04	8	0.04	16	0.07	83	0.38	1,033	4.70
JANUARY 1982	67	0.30	5	0.02	18	0.08	44	0.20	62	0.28				
DEPT OF THE AIR FORCE														
FEBRUARY 1982	155	1.19	12	0.09	108	0.83	35	0.27	143	1.10	374	2.88	1,269	9.80
JANUARY 1982	219	1.69	68	0.52	111	0.86	40	0.31	151	1.16				
DEFENSE LOG AGCY														
FEBRUARY 1982	1	0.25	1	0.25	...	...	...	...	...	...	1	0.25	6	1.53
JANUARY 1982	...	...	...	...	...	...	...	...	...	...				
OTHER DEFENSE ACTIVITIES														
FEBRUARY 1982	114	1.11	9	0.09	80	0.78	25	0.24	105	1.03	215	2.10	704	6.93
JANUARY 1982	101	0.99	...	...	78	0.75	23	0.23	101	0.99				

TABLE 25 -- SEPARATIONS BY TYPE, BRANCH, AND SELECTED AGENCY, OVERSEAS, JANUARY 1982 AND FEBRUARY 1982

AGENCY	TOTAL		TRANSFERS		QUITS		OTHER SEPARATIONS		SEPARATIONS EX-CLUDING TRANSFERS		SEPARATNS CY 1982 TO DATE		SEPARATNS FY 1982 TO DATE	
	NO.	RATE	NO.	RATE	NO.	RATE	NO.	RATE	NO.	RATE	NO.	RATE	NO.	RATE
JUSTICE											33	3.00	80	7.23
FEBRUARY 1982	1	0.09	...	...	...	...	1	0.09	1	0.09				
JANUARY 1982	32	2.89	...	...	3	0.27	29	2.62	32	2.89				
INTERIOR											5	1.43	23	6.67
FEBRUARY 1982	3	0.86	...	...	...	...	3	0.86	3	0.86				
JANUARY 1982	2	0.57	...	...	...	...	2	0.57	2	0.57				
AGRICULTURE											20	1.39	66	4.55
FEBRUARY 1982	14	0.97	3	0.21	6	0.42	5	0.35	11	0.76				
JANUARY 1982	6	0.42	1	0.07	4	0.28	1	0.07	5	0.35				
COMMERCE											3	0.39	4	0.52
FEBRUARY 1982	1	0.13	...	...	...	...	1	0.13	1	0.13				
JANUARY 1982	2	0.26	...	...	1	0.13	1	0.13	2	0.26				
LABOR											...	...	5	5.05
FEBRUARY 1982	...	...	...	...	...	...	...	...	...	...				
JANUARY 1982	...	...	...	...	...	...	...	...	...	...				
HEALTH AND HUMAN SERVICES											6	0.65	30	3.20
FEBRUARY 1982	1	0.11	...	...	1	0.11	...	...	1	0.11				
JANUARY 1982	5	0.54	1	0.11	2	0.22	2	0.22	4	0.43				
HOUSING & URBAN DEV											2	1.14	9	5.06
FEBRUARY 1982	...	...	...	...	...	...	...	...	...	...				
JANUARY 1982	2	1.14	...	...	...	...	2	1.14	2	1.14				
TRANSPORTATION											8	1.30	16	2.62
FEBRUARY 1982	2	0.32	...	...	...	...	2	0.32	2	0.32				
JANUARY 1982	6	0.97	1	0.16	2	0.32	3	0.49	5	0.81				
ENERGY											...	...	1	20.00
FEBRUARY 1982	...	...	...	...	...	...	...	...	...	...				
JANUARY 1982	...	...	...	...	...	...	...	...	...	...				
EDUCATION											...	...	...	...
FEBRUARY 1982	...	...	...	...	...	...	...	...	...	...				
JANUARY 1982	...	...	...	...	...	...	...	...	...	...				
INDEPENDENT AGENCIES											540	2.35	1,024	4.47
FEBRUARY 1982	172	0.75	5	0.02	16	0.07	151	0.66	167	0.73				
JANUARY 1982	368	1.60	10	0.04	28	0.12	330	1.44	358	1.55				
ACTION											12	2.55	40	8.46
FEBRUARY 1982	4	0.85	2	0.42	...	...	2	0.42	2	0.42				
JANUARY 1982	8	1.70	6	1.27	...	...	2	0.42	2	0.42				
ENVIRONMTL PROTECT AGCY											...	...	...	...
FEBRUARY 1982	...	...	...	...	...	...	...	...	...	...				
JANUARY 1982	...	...	...	...	...	...	...	...	...	...				
EQUAL EMPLOY OPP COMM											...	...	...	...
FEBRUARY 1982	...	...	...	...	...	...	...	...	...	...				
JANUARY 1982	...	...	...	...	...	...	...	...	...	...				
FEDERAL COMMUNICATNS COMM											...	...	...	...
FEBRUARY 1982	...	...	...	...	...	...	...	...	...	...				
JANUARY 1982	...	...	...	...	...	...	...	...	...	...				
FEDERAL DEPOSIT INS CORP											1	2.00	3	6.00
FEBRUARY 1982	1	2.02	...	...	1	2.02	...	...	1	2.02				
JANUARY 1982	...	...	...	...	...	...	...	...	...	...				
FED EMERGENCY MGMT AGCY											...	...	...	...
FEBRUARY 1982	...	...	...	...	...	...	...	...	...	...				
JANUARY 1982	...	...	...	...	...	...	...	...	...	...				

TABLE 25 -- SEPARATIONS BY TYPE, BRANCH, AND SELECTED AGENCY, OVERSEAS, JANUARY 1982 AND FEBRUARY 1982

AGENCY	TOTAL		TRANSFERS		QUITS		OTHER SEPARATIONS		SEPARATIONS EXCLUDING TRANSFERS		SEPARATNS CY 1982 TO DATE		SEPARATNS FY 1982 TO DATE	
	NO.	RATE	NO.	RATE	NO.	RATE	NO.	RATE	NO.	RATE	NO.	RATE	NO.	RATE
FEDERAL TRADE COMM														
FEBRUARY 1982	...	...	...	...	...	...	...	...	...	...	...	...	...	...
JANUARY 1982	...	...	...	...	...	...	...	...	...	...				
GENERAL SVCS ADMIN														
FEBRUARY 1982	1	1.08	...	...	1	1.08	...	...	1	1.08	2	2.15	7	7.53
JANUARY 1982	1	1.09	...	...	...	...	1	1.09	1	1.09				
INTERNTL COMMUNICATN AGCY														
FEBRUARY 1982	23	0.52	...	...	...	...	23	0.52	23	0.52	48	1.08	119	2.67
JANUARY 1982	25	0.56	...	...	...	...	25	0.56	25	0.56				
INTERSTATE COMMERCE COMM														
FEBRUARY 1982	...	...	...	...	...	...	...	...	...	...	...	...	...	...
JANUARY 1982	...	...	...	...	...	...	...	...	...	...				
NATL AERO SPACE ADMIN														
FEBRUARY 1982	...	...	...	...	...	...	...	...	...	...	...	...	...	...
JANUARY 1982	...	...	...	...	...	...	...	...	...	...				
NATL LABOR RELATIONS BD														
FEBRUARY 1982	1	5.56	...	...	1	5.56	...	...	1	5.56	2	11.11	4	21.05
JANUARY 1982	1	5.41	...	...	1	5.41	...	...	1	5.41				
NUCLEAR REGULATORY COMM														
FEBRUARY 1982	...	...	...	...	...	...	...	...	...	...	...	...	...	...
JANUARY 1982	...	...	...	...	...	...	...	...	...	...				
OFFICE OF PERSONNEL MGMT														
FEBRUARY 1982	...	...	...	...	...	...	...	...	...	...	...	...	...	...
JANUARY 1982	...	...	...	...	...	...	...	...	...	...				
PANAMA CANAL COMMISSION														
FEBRUARY 1982	87	0.99	1	0.01	4	0.05	82	0.93	86	0.97	342	3.87	536	6.16
JANUARY 1982	255	2.91	3	0.03	10	0.11	242	2.76	252	2.88				
RAILROAD RETIREMENT BOARD														
FEBRUARY 1982	...	...	...	...	...	...	...	...	...	...	...	...	...	...
JANUARY 1982	...	...	...	...	...	...	...	...	...	...				
SECURITIES & EXCHNGE COMM														
FEBRUARY 1982	...	...	...	...	...	...	...	...	...	...	...	...	...	...
JANUARY 1982	...	...	...	...	...	...	...	...	...	...				
SMALL BUSINESS ADMIN														
FEBRUARY 1982	1	0.97	...	...	...	...	1	0.97	1	0.97	2	1.92	7	7.37
JANUARY 1982	1	1.06	1	1.06	...	...	...	...	...	...				
SMITHSONIAN, SUMMARY														
FEBRUARY 1982	5	5.24	...	...	2	2.09	3	3.14	5	5.24	5	5.21	10	10.20
JANUARY 1982	...	...	...	...	...	...	...	...	...	...				
TENNESSEE VALLEY AUTH														
FEBRUARY 1982	...	...	...	...	...	...	...	...	...	...	...	...	...	...
JANUARY 1982	...	...	...	...	...	...	...	...	...	...				
US INTNATL DEV COOP AGCY														
FEBRUARY 1982	20	0.62	...	...	...	...	20	0.62	20	0.62	60	1.87	152	4.72
JANUARY 1982	40	1.25	...	...	6	0.19	34	1.06	40	1.25				
US POSTAL SERVICE														
FEBRUARY 1982	8	0.27	...	...	1	0.03	7	0.24	8	0.27	26	0.89	47	1.61
JANUARY 1982	18	0.61	...	...	2	0.07	15	0.55	18	0.61				
VETERANS ADMINISTRATION														
FEBRUARY 1982	17	0.74	2	0.09	3	0.13	12	0.52	15	0.65	32	1.38	88	3.79
JANUARY 1982	15	0.65	...	...	5	0.22	10	0.43	15	0.65				

TABLE 26 -- ACCESSIONS TO THE COMPETITIVE, EXCEPTED, AND SENIOR EXECUTIVE SERVICES OF THE FEDERAL GOVERNMENT BY BRANCH AND SELECTED AGENCY, ALL AREAS, JANUARY 1982 AND FEBRUARY 1982

AGENCY	TOTAL		ACCESSIONS TO THE COMPETITIVE SERVICE						ACCESSIONS TO THE EXCEPTED AND SENIOR EXECUTIVE SERVICES					
			TOTAL		NEW HIRES		OTHER		TOTAL		NEW HIRES		OTHER	
	NO.	RATE	NO.	RATE	NO.	RATE	NO.	RATE	NO.	RATE	NO.	RATE	NO.	RATE
TOTAL, ALL AGENCIES														
FEBRUARY 1982	32,301	1.15	17,701	1.05	15,280	0.90	2,421	0.14	14,600	1.30	10,859	0.96	3,741	0.33
JANUARY 1982	30,845	1.09	15,878	0.94	11,804	0.70	4,074	0.24	14,967	1.32	10,828	0.96	4,139	0.37
LEGISLATIVE BRANCH														
FEBRUARY 1982	123	0.63	3	0.05	2	0.03	1	0.02	120	0.91	49	0.37	71	0.54
JANUARY 1982	175	0.90	4	0.06	4	0.06	...	...	171	1.30	98	0.75	73	0.56
GENERAL ACCOUNTING OFC														
FEBRUARY 1982	2	0.04	...	...	...	...	...	...	2	0.04	...	...	2	0.04
JANUARY 1982	64	1.21	...	...	...	...	...	...	64	1.21	55	1.04	9	0.17
GOVERNMENT PRINTING OFC														
FEBRUARY 1982	37	0.59	1	0.02	...	...	1	0.02	36	23.61	1	0.66	35	22.95
JANUARY 1982	10	0.16	2	0.03	2	0.03	...	...	8	5.41	2	1.35	6	4.05
LIBRARY OF CONGRESS														
FEBRUARY 1982	34	0.66	...	...	...	...	...	...	34	0.66	...	...	34	0.66
JANUARY 1982	58	1.12	...	...	...	...	...	...	58	1.12	...	...	58	1.12
JUDICIAL BRANCH														
FEBRUARY 1982	...	...	...	...	...	...	...	...	...	...	...	...	...	...
JANUARY 1982	...	...	...	...	...	...	...	...	...	...	...	...	...	...
EXECUTIVE BRANCH														
FEBRUARY 1982	32,178	1.15	17,698	1.05	15,278	0.91	2,420	0.14	14,480	1.30	10,810	0.97	3,670	0.33
JANUARY 1982	30,670	1.10	15,874	0.95	11,800	0.70	4,074	0.24	14,795	1.32	10,730	0.95	4,056	0.36
EXEC OFC OF THE PRESIDENT														
FEBRUARY 1982	50	3.06	11	1.52	6	0.83	5	0.69	39	4.28	39	4.28	...	...
JANUARY 1982	15	0.91	3	0.41	2	0.27	1	0.14	12	1.31	12	1.31	...	...
EXECUTIVE DEPARTMENTS														
FEBRUARY 1982	22,080	1.29	15,015	1.05	13,104	0.92	1,911	0.13	7,065	2.45	5,487	1.90	1,578	0.55
JANUARY 1982	19,549	1.15	13,426	0.95	9,819	0.69	3,607	0.26	6,123	2.11	4,379	1.51	1,744	0.60
STATE														
FEBRUARY 1982	284	1.20	18	0.47	16	0.42	2	0.05	266	1.34	196	0.99	70	0.35
JANUARY 1982	284	1.20	19	0.50	17	0.45	2	0.05	265	1.33	187	0.94	78	0.39
TREASURY														
FEBRUARY 1982	2,541	2.03	2,226	1.94	2,015	1.75	211	0.18	315	3.16	252	2.53	63	0.63
JANUARY 1982	3,498	2.90	3,095	2.80	2,900	2.52	195	0.18	403	4.03	240	2.40	163	1.63
DEFENSE, TOTAL														
FEBRUARY 1982	14,406	1.43	10,062	1.20	8,699	1.03	1,363	0.16	4,344	2.57	3,158	1.87	1,186	0.70
JANUARY 1982	11,522	1.14	7,732	0.92	5,329	0.63	2,403	0.29	3,790	2.25	2,798	1.66	992	0.59
DEPT OF THE ARMY														
FEBRUARY 1982	5,676	1.57	3,888	1.35	3,381	1.17	507	0.18	1,788	2.49	1,335	1.86	453	0.63
JANUARY 1982	3,575	0.99	2,289	0.79	1,873	0.65	416	0.14	1,285	1.79	1,045	1.45	240	0.33
DEPT OF THE NAVY														
FEBRUARY 1982	3,696	1.13	2,853	0.99	2,452	0.85	401	0.14	843	2.12	720	1.81	123	0.31
JANUARY 1982	3,588	1.09	2,533	0.88	934	0.32	1,599	0.55	1,055	2.65	828	2.08	227	0.57
DEPT OF THE AIR FORCE														
FEBRUARY 1982	3,647	1.52	2,415	1.21	2,303	1.15	112	0.06	1,232	3.01	670	1.64	562	1.37
JANUARY 1982	3,378	1.41	2,204	1.11	2,101	1.06	103	0.05	1,174	2.87	657	1.61	517	1.26
DEFENSE LOG AGCY														
FEBRUARY 1982	800	1.69	606	1.37	432	0.97	174	0.39	194	6.72	148	5.13	46	1.59
JANUARY 1982	579	1.23	461	1.04	301	0.68	160	0.36	118	4.14	113	3.97	5	0.18
OTHER DEFENSE ACTIVITIES														
FEBRUARY 1982	587	1.75	300	1.50	131	0.65	169	0.84	287	2.13	285	2.12	2	0.01
JANUARY 1982	402	1.20	245	1.23	120	0.60	125	0.63	157	1.17	154	1.15	3	0.02

TABLE 23 -- ACCESSIONS TO THE COMPETITIVE, EXCEPTED, AND SENIOR EXECUTIVE SERVICES OF THE FEDERAL GOVERNMENT BY BRANCH AND SELECTED AGENCY, ALL AREAS, JANUARY 1982 AND FEBRUARY 1982

AGENCY	TOTAL		ACCESSIONS TO THE COMPETITIVE SERVICE						ACCESSIONS TO THE EXCEPTED AND SENIOR EXECUTIVE SERVICES					
			TOTAL		NEW HIRES		OTHER		TOTAL		NEW HIRES		OTHER	
	NO.	RATE	NO.	RATE	NO.	RATE	NO.	RATE	NO.	RATE	NO.	RATE	NO.	RATE
JUSTICE														
FEBRUARY 1982	554	1.02	261	0.87	247	0.83	14	0.05	293	1.19	215	0.87	78	0.32
JANUARY 1982	349	0.64	179	0.60	154	0.51	25	0.08	170	0.69	99	0.40	71	0.29
INTERIOR														
FEBRUARY 1982	588	0.80	275	0.48	197	0.35	78	0.14	313	1.85	228	1.35	85	0.50
JANUARY 1982	286	0.38	112	0.20	56	0.10	56	0.10	174	1.01	76	0.44	98	0.57
AGRICULTURE														
FEBRUARY 1982	1,518	1.33	404	0.40	371	0.37	33	0.03	1,114	7.81	1,035	7.26	79	0.55
JANUARY 1982	1,099	0.95	335	0.33	311	0.31	24	0.02	764	5.22	601	4.11	163	1.11
COMMERCE														
FEBRUARY 1982	304	0.87	125	0.44	88	0.31	37	0.13	179	2.74	171	2.62	8	0.12
JANUARY 1982	315	0.88	114	0.39	79	0.27	35	0.12	201	3.01	167	2.50	34	0.51
LABOR														
FEBRUARY 1982	55	0.28	33	0.18	8	0.04	25	0.14	22	1.75	15	1.19	7	0.56
JANUARY 1982	33	0.16	20	0.11	6	0.03	14	0.07	13	1.00	3	0.23	10	0.77
HEALTH AND HUMAN SERVICES														
FEBRUARY 1982	940	0.63	815	0.64	809	0.63	6	...	125	0.62	125	0.62	...	...
JANUARY 1982	1,209	0.81	969	0.76	326	0.26	643	0.50	240	1.17	116	0.56	124	0.60
HOUSING & URBAN DEV														
FEBRUARY 1982	28	0.19	22	0.15	1	0.01	21	0.15	6	0.80	4	0.53	2	0.27
JANUARY 1982	42	0.28	24	0.17	6	0.04	18	0.12	18	2.34	13	1.69	5	0.65
TRANSPORTATION														
FEBRUARY 1982	730	1.19	685	1.17	586	1.00	99	0.17	45	1.65	45	1.65	...	...
JANUARY 1982	734	1.20	680	1.16	559	0.96	121	0.21	54	1.93	54	1.93	...	...
ENERGY														
FEBRUARY 1982	111	0.59	82	0.49	30	0.35	22	0.13	29	1.49	29	1.49	...	...
JANUARY 1982	148	0.78	125	0.74	58	0.34	67	0.40	23	1.17	21	1.07	2	0.10
EDUCATION														
FEBRUARY 1982	21	0.36	7	0.14	7	0.14	...	...	14	1.84	14	1.84	...	...
JANUARY 1982	30	0.50	22	0.42	18	0.34	4	0.08	8	1.08	4	0.54	4	0.54
INDEPENDENT AGENCIES														
FEBRUARY 1982	10,048	0.92	2,672	1.01	2,168	0.82	504	0.19	7,376	0.90	5,284	0.64	2,092	0.25
JANUARY 1982	11,105	1.02	2,445	0.92	1,979	0.75	456	0.18	8,661	1.05	6,339	0.77	2,322	0.28
ACTION														
FEBRUARY 1982	48	3.27	26	3.98	26	3.98	...	...	22	2.70	22	2.70	...	...
JANUARY 1982	29	1.80	11	1.39	10	1.26	1	0.13	18	2.19	18	2.19	...	...
ENVIRONMTL PROTECT AGCY														
FEBRUARY 1982	150	1.20	88	0.84	66	0.63	22	0.21	62	3.13	60	3.03	2	0.10
JANUARY 1982	82	0.65	40	0.38	20	0.19	20	0.19	42	2.11	28	1.41	14	0.70
EQUAL EMPLOY OPP COMM														
FEBRUARY 1982	3	0.09	2	0.07	...	...	2	0.07	1	0.18	1	0.18	...	...
JANUARY 1982	1	0.03	...	...	...	...	...	...	1	0.18	1	0.18	...	...
FEDERAL COMMUNICATNS COMM														
FEBRUARY 1982	10	0.49	7	0.42	...	...	7	0.42	3	0.84	2	0.56	1	0.28
JANUARY 1982	11	0.54	10	0.59	10	0.59	...	...	1	0.27	1	0.27	...	...
FEDERAL DEPOSIT INS CORP														
FEBRUARY 1982	11	0.34	6	0.22	1	0.04	5	0.18	5	1.00	3	0.60	2	0.40
JANUARY 1982	25	0.76	1	0.04	1	0.04	...	...	24	4.71	4	0.79	20	3.93
FED EMERGENCY MGMT AGCY														
FEBRUARY 1982	17	0.74	6	0.29	4	0.19	2	0.10	11	5.07	11	5.07	...	...
JANUARY 1982	10	0.43	5	0.24	4	0.19	1	0.05	5	2.30	5	2.30	...	...

TABLE 26 -- ACCESSIONS TO THE COMPETITIVE, EXCEPTED, AND SENIOR EXECUTIVE SERVICES OF THE FEDERAL GOVERNMENT BY BRANCH AND SELECTED AGENCY, ALL AREAS, JANUARY 1982 AND FEBRUARY 1982

AGENCY	TOTAL		ACCESSIONS TO THE COMPETITIVE SERVICE						ACCESSIONS TO THE EXCEPTED AND SENIOR EXECUTIVE SERVICES					
			TOTAL		NEW HIRES		OTHER		TOTAL		NEW HIRES		OTHER	
	NO.	RATE	NO.	RATE	NO.	RATE	NO.	RATE	NO.	RATE	NO.	RATE	NO.	RATE
FEDERAL TRADE COMM														
FEBRUARY 1982	12	0.73	3	0.33	1	0.11	2	0.22	9	1.23	8	1.10	1	0.14
JANUARY 1982	23	1.38	4	0.43	...	...	4	0.43	19	2.56	13	1.75	6	0.81
GENERAL SVCS ADMIN														
FEBRUARY 1982	150	0.46	63	0.21	39	0.13	24	0.08	87	3.68	83	3.51	4	0.17
JANUARY 1982	90	0.27	33	0.11	21	0.07	12	0.04	57	2.31	42	1.70	15	0.61
INTERNTL COMMUNICATN AGCY														
FEBRUARY 1982	49	0.63	24	1.20	17	0.85	7	0.35	25	0.43	5	0.09	20	0.35
JANUARY 1982	42	0.54	26	1.30	17	0.85	9	0.45	16	0.27	10	0.17	6	0.10
INTERSTATE COMMERCE COMM														
FEBRUARY 1982	4	0.25	...	...	...	...	...	...	4	1.42	4	1.42	...	...
JANUARY 1982	4	0.24	4	0.30	...	...	4	0.30	...	...	...	...	...	...
NATL AERO SPACE ADMIN														
FEBRUARY 1982	360	1.58	76	0.36	57	0.27	19	0.09	284	18.21	163	10.45	121	7.76
JANUARY 1982	360	1.58	76	0.36	57	0.27	19	0.09	284	19.15	163	10.99	121	8.16
NATL LABOR RELATIONS BD														
FEBRUARY 1982	7	0.25	2	0.12	...	...	2	0.12	5	0.44	...	...	5	0.44
JANUARY 1982	7	0.25	2	0.12	...	...	2	0.12	5	0.44	...	...	5	0.44
NUCLEAR REGULATORY COMM														
FEBRUARY 1982	41	1.15	...	...	...	...	...	...	41	1.15	35	0.98	6	0.17
JANUARY 1982	34	0.96	...	...	...	...	...	...	34	0.96	27	0.76	7	0.20
OFFICE OF PERSONNEL MGMT														
FEBRUARY 1982	16	0.22	6	0.09	2	0.03	4	0.06	10	1.12	9	1.01	1	0.11
JANUARY 1982	27	0.36	18	0.28	4	0.06	14	0.21	9	0.97	8	0.86	1	0.11
PANAMA CANAL COMMISSION														
FEBRUARY 1982	171	1.93	...	...	...	...	...	...	171	1.94	155	1.76	16	0.18
JANUARY 1982	316	3.60	...	...	...	...	...	...	316	3.61	303	3.46	13	0.15
RAILROAD RETIREMENT BOARD														
FEBRUARY 1982	8	0.51	8	0.51	2	0.13	6	0.38	...	...	...	...	...	...
JANUARY 1982	9	0.57	9	0.57	4	0.25	5	0.32	...	...	...	...	...	...
SECURITIES & EXCHNGE COMM														
FEBRUARY 1982	32	1.73	25	2.06	20	1.65	5	0.41	7	1.11	7	1.11	...	...
JANUARY 1982	9	0.48	8	0.66	4	0.33	4	0.33	1	0.15	1	0.15	...	...
SMALL BUSINESS ADMIN														
FEBRUARY 1982	52	1.03	10	0.24	5	0.12	5	0.12	42	4.63	42	4.63	...	...
JANUARY 1982	70	1.37	3	0.07	3	0.07	...	...	67	7.39	63	6.95	4	0.44
SMITHSONIAN, SUMMARY														
FEBRUARY 1982	26	0.62	25	0.65	16	0.42	9	0.23	1	0.27	1	0.27	...	...
JANUARY 1982	19	0.45	19	0.49	8	0.21	11	0.28	...	...	...	...	...	...
TENNESSEE VALLEY AUTH														
FEBRUARY 1982	1,280	2.80	...	...	...	...	...	...	1,280	2.80	196	0.43	1,084	2.37
JANUARY 1982	1,206	2.60	...	...	...	...	...	...	1,206	2.60	231	0.50	975	2.10
US INTNATL DEV COOP AGCY														
FEBRUARY 1982	30	0.53	...	...	...	...	...	...	30	0.76	30	0.76	...	...
JANUARY 1982	50	0.87	9	0.52	3	0.17	6	0.35	41	1.03	41	1.03	...	...
US POSTAL SERVICE														
FEBRUARY 1982	3,212	0.48	...	...	...	...	...	...	3,212	0.48	2,714	0.41	498	0.08
JANUARY 1982	3,417	0.51	...	...	...	...	...	...	3,417	0.51	2,961	0.44	456	0.07
VETERANS ADMINISTRATION														
FEBRUARY 1982	4,122	1.77	2,187	1.37	1,830	1.14	357	0.22	1,935	2.66	1,606	2.21	329	0.45
JANUARY 1982	5,089	2.19	2,099	1.31	1,763	1.10	336	0.21	2,990	4.12	2,337	3.22	653	0.90

TABLE 27 -- ACCESSIONS TO THE COMPETITIVE, EXCEPTED, AND SENIOR EXECUTIVE SERVICES OF THE FEDERAL GOVERNMENT BY BRANCH AND SELECTED AGENCY, UNITED STATES, JANUARY 1982 AND FEBRUARY 1982

AGENCY	TOTAL		ACCESSIONS TO THE COMPETITIVE SERVICE						ACCESSIONS TO THE EXCEPTED AND SENIOR EXECUTIVE SERVICES					
			TOTAL		NEW HIRES		OTHER		TOTAL		NEW HIRES		OTHER	
	NO.	RATE	NO.	RATE	NO.	RATE	NO.	RATE	NO.	RATE	NO.	RATE	NO.	RATE
TOTAL, ALL AGENCIES														
FEBRUARY 1982	30,353	1.13	17,473	1.05	15,149	0.91	2,324	0.14	12,880	1.26	9,320	0.91	3,560	0.35
JANUARY 1982	29,224	1.09	15,705	0.95	11,708	0.70	3,997	0.24	13,519	1.32	9,527	0.93	3,992	0.39
LEGISLATIVE BRANCH														
FEBRUARY 1982	123	0.64	3	0.05	2	0.03	1	0.02	120	0.92	49	0.37	71	0.54
JANUARY 1982	175	0.91	4	0.06	4	0.06	...	...	171	1.31	98	0.75	73	0.56
GENERAL ACCOUNTING OFC														
FEBRUARY 1982	2	0.04	...	...	...	...	...	...	2	0.04	...	...	2	0.04
JANUARY 1982	64	1.23	...	...	...	...	...	...	64	1.23	55	1.06	9	0.17
GOVERNMENT PRINTING OFC														
FEBRUARY 1982	37	0.59	1	0.02	...	...	1	0.02	36	23.61	1	0.66	35	22.95
JANUARY 1982	10	0.16	2	0.03	2	0.03	...	...	8	5.41	2	1.35	6	4.05
LIBRARY OF CONGRESS														
FEBRUARY 1982	34	0.66	...	...	...	...	...	...	34	0.66	...	...	34	0.66
JANUARY 1982	58	1.12	...	...	...	...	...	...	58	1.12	...	...	58	1.12
JUDICIAL BRANCH														
FEBRUARY 1982	...	...	...	...	...	...	...	...	...	...	...	...	...	...
JANUARY 1982	...	...	...	...	...	...	...	...	...	...	...	...	...	...
EXECUTIVE BRANCH														
FEBRUARY 1982	30,230	1.13	17,470	1.05	15,147	0.91	2,323	0.14	12,760	1.27	9,271	0.92	3,489	0.35
JANUARY 1982	29,049	1.09	15,701	0.95	11,704	0.71	3,997	0.24	13,348	1.32	9,429	0.93	3,919	0.39
EXEC OFC OF THE PRESIDENT														
FEBRUARY 1982	50	3.07	11	1.53	6	0.83	5	0.69	39	4.29	39	4.29	...	...
JANUARY 1982	15	0.91	3	0.41	2	0.27	1	0.14	12	1.31	12	1.31	...	...
EXECUTIVE DEPARTMENTS														
FEBRUARY 1982	20,370	1.27	14,791	1.06	12,976	0.93	1,815	0.13	5,579	2.72	4,148	2.03	1,431	0.70
JANUARY 1982	18,316	1.15	13,254	0.95	9,724	0.70	3,530	0.25	5,062	2.46	3,440	1.67	1,622	0.79
STATE														
FEBRUARY 1982	152	1.86	18	0.47	16	0.42	2	0.05	134	3.09	65	1.50	69	1.59
JANUARY 1982	151	1.84	19	0.50	17	0.45	2	0.05	132	2.99	55	1.25	77	1.74
TREASURY														
FEBRUARY 1982	2,537	2.05	2,224	1.95	2,014	1.76	210	0.18	313	3.21	250	2.56	63	0.65
JANUARY 1982	3,496	2.92	3,094	2.82	2,899	2.64	195	0.18	402	4.11	239	2.45	163	1.67
DEFENSE, TOTAL														
FEBRUARY 1982	12,855	1.39	9,852	1.20	8,584	1.04	1,268	0.15	3,003	2.92	1,962	1.91	1,041	1.01
JANUARY 1982	10,457	1.13	7,578	0.92	5,247	0.64	2,331	0.28	2,879	2.81	2,003	1.96	876	0.86
DEPT OF THE ARMY														
FEBRUARY 1982	4,767	1.48	3,799	1.35	3,305	1.18	494	0.18	968	2.37	669	1.64	299	0.73
JANUARY 1982	2,966	0.92	2,234	0.80	1,828	0.65	406	0.14	732	1.79	518	1.51	114	0.28
DEPT OF THE NAVY														
FEBRUARY 1982	3,630	1.18	2,830	1.00	2,436	0.86	394	0.14	800	3.35	681	2.85	119	0.50
JANUARY 1982	3,499	1.14	2,495	0.88	922	0.33	1,573	0.56	1,004	4.23	779	3.28	225	0.95
DEPT OF THE AIR FORCE														
FEBRUARY 1982	3,312	1.46	2,359	1.20	2,282	1.16	77	0.04	953	3.02	378	1.20	575	1.82
JANUARY 1982	3,122	1.38	2,144	1.10	2,077	1.06	67	0.03	978	3.10	447	1.42	531	1.68
DEFENSE LOG AGCY														
FEBRUARY 1982	796	1.70	602	1.36	432	0.98	170	0.38	194	7.27	148	5.55	46	1.72
JANUARY 1982	578	1.24	461	1.05	301	0.68	160	0.36	117	4.45	112	4.26	5	0.19
OTHER DEFENSE ACTIVITIES														
FEBRUARY 1982	350	1.50	262	1.34	129	0.66	133	0.68	88	2.36	86	2.31	2	0.05
JANUARY 1982	292	1.26	244	1.25	119	0.61	125	0.64	48	1.29	47	1.26	1	0.03

TABLE 27 -- ACCESSIONS TO THE COMPETITIVE, EXCEPTED, AND SENIOR EXECUTIVE SERVICES OF THE FEDERAL GOVERNMENT BY BRANCH AND SELECTED AGENCY, UNITED STATES, JANUARY 1982 AND FEBRUARY 1982

AGENCY	TOTAL		ACCESSIONS TO THE COMPETITIVE SERVICE						ACCESSIONS TO THE EXCEPTED AND SENIOR EXECUTIVE SERVICES					
			TOTAL		NEW HIRES		OTHER		TOTAL		NEW HIRES		OTHER	
	NO.	RATE	NO.	RATE	NO.	RATE	NO.	RATE	NO.	RATE	NO.	RATE	NO.	RATE
JUSTICE														
FEBRUARY 1982	549	1.03	256	0.88	242	0.83	14	0.05	293	1.20	215	0.88	78	0.32
JANUARY 1982	341	0.64	172	0.59	148	0.51	24	0.08	169	0.69	99	0.41	70	0.29
INTERIOR														
FEBRUARY 1982	586	0.80	273	0.48	195	0.34	78	0.14	313	1.86	228	1.35	85	0.50
JANUARY 1982	285	0.38	112	0.20	56	0.10	56	0.10	173	1.01	75	0.44	98	0.57
AGRICULTURE														
FEBRUARY 1982	1,516	1.34	403	0.41	370	0.37	33	0.03	1,113	8.14	1,035	7.57	78	0.57
JANUARY 1982	1,087	0.95	332	0.33	308	0.31	24	0.02	755	5.38	594	4.23	161	1.15
COMMERCE														
FEBRUARY 1982.	302	0.88	125	0.44	88	0.31	37	0.13	177	3.03	169	2.89	8	0.14
JANUARY 1982	313	0.90	114	0.39	79	0.27	35	0.12	199	3.32	165	2.75	34	0.57
LABOR														
FEBRUARY 1982	54	0.28	33	0.18	8	0.04	25	0.14	21	1.74	14	1.16	7	0.58
JANUARY 1982	33	0.16	20	0.11	6	0.03	14	0.07	13	1.04	3	0.24	10	0.80
HEALTH AND HUMAN SERVICES														
FEBRUARY 1982	931	0.63	812	0.64	806	0.63	6	...	119	0.59	119	0.59	...	...
JANUARY 1982	1,206	0.82	969	0.76	326	0.26	643	0.51	237	1.16	115	0.56	122	0.60
HOUSING & URBAN DEV														
FEBRUARY 1982	28	0.19	22	0.16	1	0.01	21	0.15	6	0.80	4	0.54	2	0.27
JANUARY 1982	42	0.28	24	0.17	6	0.04	18	0.13	18	2.36	13	1.70	5	0.65
TRANSPORTATION														
FEBRUARY 1982	728	1.20	684	1.18	585	1.01	99	0.17	44	1.67	44	1.67	...	...
JANUARY 1982	727	1.20	673	1.16	556	0.96	117	0.20	54	2.01	54	2.01	...	...
ENERGY														
FEBRUARY 1982	111	0.59	82	0.49	50	0.35	22	0.13	29	1.49	29	1.49	...	...
JANUARY 1982	148	0.78	125	0.74	58	0.34	67	0.40	23	1.17	21	1.07	2	0.10
EDUCATION														
FEBRUARY 1982	21	0.36	7	0.14	7	0.14	...	...	14	1.84	14	1.84	...	...
JANUARY 1982	30	0.50	22	0.42	18	0.34	4	0.08	8	1.08	4	0.54	4	0.54
INDEPENDENT AGENCIES														
FEBRUARY 1982	9,810	0.92	2,668	1.01	2,165	0.82	503	0.19	7,142	0.89	5,084	0.63	2,058	0.26
JANUARY 1982	10,718	1.00	2,444	0.93	1,978	0.75	466	0.18	8,274	1.03	5,977	0.74	2,297	0.28
ACTION														
FEBRUARY 1982	42	4.21	26	4.00	26	4.00	...	...	16	4.60	16	4.60	...	...
JANUARY 1982	23	2.01	11	1.40	10	1.27	1	0.13	12	3.36	12	3.36	...	...
ENVIRONMTL PROTECT AGCY														
FEBRUARY 1982	150	1.20	88	0.84	66	0.63	22	0.21	62	3.13	60	3.03	2	0.10
JANUARY 1982	82	0.55	40	0.38	20	0.19	20	0.19	42	2.12	28	1.41	14	0.71
EQUAL EMPLOY OPP COMM														
FEBRUARY 1982	3	0.09	2	0.07	...	...	2	0.07	1	0.18	1	0.18	...	...
JANUARY 1982	1	0.03	...	...	...	...	...	...	1	0.18	1	0.18	...	...
FEDERAL COMMUNICATNS COMM														
FEBRUARY 1982	10	0.49	7	0.42	...	...	7	0.42	3	0.84	2	0.56	1	0.28
JANUARY 1982	11	0.54	10	0.60	10	0.60	...	...	1	0.27	1	0.27	...	...
FEDERAL DEPOSIT INS CORP														
FEBRUARY 1982	11	0.34	6	0.22	1	0.04	5	0.18	5	1.08	3	0.65	2	0.43
JANUARY 1982	25	0.77	1	0.04	1	0.04	...	...	24	5.09	4	0.85	20	4.24
FED EMERGENCY MGMT AGCY														
FEBRUARY 1982	17	0.74	6	0.29	4	0.19	2	0.10	11	5.07	11	5.07	...	...
JANUARY 1982	10	0.43	5	0.24	4	0.19	1	0.05	5	2.30	5	2.30	...	...

TABLE 27 -- ACCESSIONS TO THE COMPETITIVE, EXCEPTED, AND SENIOR EXECUTIVE SERVICES OF THE FEDERAL GOVERNMENT BY BRANCH AND SELECTED AGENCY, UNITED STATES, JANUARY 1982 AND FEBRUARY 1982

AGENCY	TOTAL		ACCESSIONS TO THE COMPETITIVE SERVICE						ACCESSIONS TO THE EXCEPTED AND SENIOR EXECUTIVE SERVICES					
			TOTAL		NEW HIRES		OTHER		TOTAL		NEW HIRES		OTHER	
	NO.	RATE	NO.	RATE	NO.	RATE	NO.	RATE	NO.	RATE	NO.	RATE	NO.	RATE
FEDERAL TRADE COMM														
FEBRUARY 1982	12	0.73	3	0.33	1	0.11	2	0.22	9	1.23	8	1.10	1	0.14
JANUARY 1982	23	1.38	4	0.43	...	...	4	0.43	19	2.56	13	1.75	6	0.81
GENERAL SVCS ADMIN														
FEBRUARY 1982	150	0.47	63	0.21	39	0.13	24	0.08	87	3.72	83	3.55	4	0.17
JANUARY 1982	89	0.27	33	0.11	21	0.07	12	0.04	56	2.29	42	1.72	14	0.57
INTERNTL COMMUNICATN AGCY														
FEBRUARY 1982	31	0.92	24	1.20	17	0.85	7	0.35	7	0.52	5	0.37	2	0.15
JANUARY 1982	35	1.04	26	1.30	17	0.85	9	0.45	9	0.65	9	0.65	...	...
INTERSTATE COMMERCE COMM														
FEBRUARY 1982	4	0.25	...	...	...	...	...	...	4	1.42	4	1.42	...	...
JANUARY 1982	4	0.24	4	0.30	...	...	4	0.30	...	...	...	...	...	...
NATL AERO SPACE ADMIN														
FEBRUARY 1982	360	1.58	76	0.36	57	0.27	19	0.09	284	18.22	163	10.46	121	7.76
JANUARY 1982	360	1.58	76	0.36	57	0.27	19	0.09	284	19.16	163	11.00	121	8.16
NATL LABOR RELATIONS BD														
FEBRUARY 1982	7	0.25	2	0.12	...	...	2	0.12	5	0.45	...	...	5	0.45
JANUARY 1982	7	0.25	2	0.12	...	...	2	0.12	5	0.44	...	...	5	0.44
NUCLEAR REGULATORY COMM														
FEBRUARY 1982	41	1.15	...	...	...	...	...	...	41	1.15	35	0.98	6	0.17
JANUARY 1982	34	0.96	...	...	...	...	...	...	34	0.96	27	0.76	7	0.20
OFFICE OF PERSONNEL MGMT														
FEBRUARY 1982	16	0.22	6	0.09	2	0.03	4	0.06	10	1.12	9	1.01	1	0.11
JANUARY 1982	27	0.36	18	0.28	4	0.06	14	0.22	9	0.97	8	0.86	1	0.11
PANAMA CANAL COMMISSION														
FEBRUARY 1982	...	...	...	...	...	...	...	...	...	...	...	...	...	...
JANUARY 1982	...	...	...	...	...	...	...	...	...	...	...	...	...	...
RAILROAD RETIREMENT BOARD														
FEBRUARY 1982	8	0.51	8	0.51	2	0.13	6	0.38	...	...	...	...	...	...
JANUARY 1982	9	0.57	9	0.57	4	0.25	5	0.32	...	...	...	...	...	...
SECURITIES & EXCHNGE COMM														
FEBRUARY 1982	32	1.73	25	2.06	20	1.65	5	0.41	7	1.11	7	1.11	...	...
JANUARY 1982	9	0.48	8	0.66	4	0.33	4	0.33	1	0.15	1	0.15	...	...
SMALL BUSINESS ADMIN														
FEBRUARY 1982	48	0.97	10	0.25	5	0.12	5	0.12	38	4.33	38	4.33	...	...
JANUARY 1982	54	1.08	3	0.07	3	0.07	...	...	51	5.75	48	5.41	3	0.34
SMITHSONIAN, SUMMARY														
FEBRUARY 1982	25	0.53	25	0.55	15	0.42	9	0.23	1	0.37	1	0.37	...	...
JANUARY 1982	19	0.46	19	0.49	8	0.21	11	0.28	...	...	...	...	...	...
TENNESSEE VALLEY AUTH														
FEBRUARY 1982	1,280	2.80	...	...	...	...	...	...	1,280	2.80	196	0.43	1,084	2.37
JANUARY 1982	1,206	2.60	...	...	...	...	...	...	1,206	2.60	231	0.50	975	2.10
US INTNATL DEV COOP AGCY														
FEBRUARY 1982	9	0.36	...	...	...	...	...	...	9	1.18	9	1.18	...	...
JANUARY 1982	25	1.04	9	0.52	3	0.17	6	0.35	17	2.21	17	2.21	...	...
US POSTAL SERVICE														
FEBRUARY 1982	3,208	0.49	...	...	...	...	...	...	3,208	0.49	2,710	0.41	498	0.08
JANUARY 1982	3,407	0.51	...	...	...	...	...	...	3,407	0.51	2,955	0.44	452	0.07
VETERANS ADMINISTRATION														
FEBRUARY 1982	4,110	1.78	2,183	1.38	1,827	1.15	356	0.22	1,927	2.68	1,598	2.22	329	0.46
JANUARY 1982	5,082	2.21	2,098	1.32	1,752	1.11	335	0.21	2,984	4.15	2,331	3.25	653	0.91

TABLE 28 -- ACCESSIONS TO THE COMPETITIVE, EXCEPTED, AND SENIOR EXECUTIVE SERVICES OF THE FEDERAL GOVERNMENT BY BRANCH AND SELECTED AGENCY, WASHINGTON, D.C. SMSA, JANUARY 1982 AND FEBRUARY 1982

AGENCY	TOTAL		ACCESSIONS TO THE COMPETITIVE SERVICE						ACCESSIONS TO THE EXCEPTED AND SENIOR EXECUTIVE SERVICES					
			TOTAL		NEW HIRES		OTHER		TOTAL		NEW HIRES		OTHER	
	NO.	RATE	NO.	RATE	NO.	RATE	NO.	RATE	NO.	RATE	NO.	RATE	NO.	RATE
TOTAL, ALL AGENCIES														
FEBRUARY 1982	2,488	0.76	1,376	0.56	887	0.36	489	0.20	1,112	1.36	887	1.08	225	0.27
JANUARY 1982	2,174	0.66	1,007	0.41	581	0.24	426	0.17	1,167	1.41	760	0.92	407	0.49
LEGISLATIVE BRANCH														
FEBRUARY 1982	100	0.59	3	0.05	2	0.03	1	0.02	97	0.87	49	0.44	48	0.43
JANUARY 1982	145	0.85	3	0.05	3	0.05	...	...	142	1.27	76	0.68	66	0.59
GENERAL ACCOUNTING OFC														
FEBRUARY 1982	1	0.03	...	...	...	...	...	...	1	0.03	...	...	1	0.03
JANUARY 1982	35	1.04	...	...	...	...	...	...	35	1.04	33	0.98	2	0.06
GOVERNMENT PRINTING OFC														
FEBRUARY 1982	15	0.26	1	0.02	...	...	1	0.02	14	10.85	1	0.78	13	10.08
JANUARY 1982	9	0.15	1	0.02	1	0.02	...	...	8	6.05	2	1.52	6	4.55
LIBRARY OF CONGRESS														
FEBRUARY 1982	34	0.66	...	...	...	...	...	...	34	0.66	...	...	34	0.66
JANUARY 1982	58	1.12	...	...	...	...	...	...	58	1.12	...	...	58	1.12
JUDICIAL BRANCH														
FEBRUARY 1982	...	...	...	...	...	...	...	...	...	...	...	...	...	...
JANUARY 1982	...	...	...	...	...	...	...	...	...	...	...	...	...	...
EXECUTIVE BRANCH														
FEBRUARY 1982	2,388	0.77	1,373	0.58	885	0.37	488	0.20	1,015	1.43	838	1.18	177	0.25
JANUARY 1982	2,029	0.65	1,004	0.42	578	0.24	426	0.18	1,025	1.43	684	0.96	341	0.48
EXEC OFC OF THE PRESIDENT														
FEBRUARY 1982	50	3.07	11	1.53	6	0.83	5	0.69	39	4.29	39	4.29	...	...
JANUARY 1982	15	0.91	3	0.41	2	0.27	1	0.14	12	1.31	12	1.31	...	...
EXECUTIVE DEPARTMENTS														
FEBRUARY 1982	1,739	0.77	1,120	0.59	720	0.38	400	0.21	619	1.71	479	1.33	140	0.39
JANUARY 1982	1,432	0.63	803	0.42	468	0.24	335	0.18	629	1.72	391	1.07	238	0.65
STATE														
FEBRUARY 1982	86	1.19	17	0.55	15	0.48	2	0.06	69	1.68	64	1.56	5	0.12
JANUARY 1982	85	1.17	18	0.58	16	0.52	2	0.06	67	1.60	52	1.24	15	0.36
TREASURY														
FEBRUARY 1982	89	0.51	56	0.35	22	0.14	34	0.22	33	1.84	27	1.50	6	0.33
JANUARY 1982	112	0.64	52	0.33	21	0.13	31	0.20	60	3.34	41	2.28	19	1.06
DEFENSE, TOTAL														
FEBRUARY 1982	961	1.17	728	0.99	464	0.63	264	0.36	233	2.69	165	1.91	68	0.79
JANUARY 1982	706	0.86	479	0.65	272	0.37	207	0.28	227	2.62	128	1.48	99	1.14
DEPT OF THE ARMY														
FEBRUARY 1982	231	0.88	186	0.76	136	0.55	50	0.20	45	2.78	11	0.68	34	2.10
JANUARY 1982	115	0.44	97	0.39	72	0.29	25	0.10	19	1.17	15	0.92	4	0.25
DEPT OF THE NAVY														
FEBRUARY 1982	408	1.15	321	0.98	191	0.58	130	0.40	87	3.15	72	2.61	15	0.54
JANUARY 1982	328	0.93	205	0.63	93	0.29	112	0.34	123	4.47	49	1.78	74	2.69
DEPT OF THE AIR FORCE														
FEBRUARY 1982	92	1.45	67	1.20	47	0.84	20	0.36	25	3.37	8	1.08	17	2.29
JANUARY 1982	84	1.31	48	0.85	48	0.85	...	...	35	4.77	13	1.72	23	3.05
DEFENSE LOG AGCY														
FEBRUARY 1982	48	1.84	40	1.63	22	0.90	18	0.73	8	5.21	8	5.21	...	...
JANUARY 1982	45	1.75	35	1.44	15	0.62	20	0.82	10	6.78	10	6.78	...	...
OTHER DEFENSE ACTIVITIES														
FEBRUARY 1982	182	1.60	114	1.42	68	0.85	46	0.57	68	2.02	66	1.96	2	0.06
JANUARY 1982	133	1.17	94	1.18	44	0.55	50	0.63	39	1.15	41	1.21	2	0.05

TABLE 28 -- ACCESSIONS TO THE COMPETITIVE, EXCEPTED, AND SENIOR EXECUTIVE SERVICES OF THE FEDERAL GOVERNMENT BY BRANCH AND SELECTED AGENCY, WASHINGTON, D.C. SMSA, JANUARY 1982 AND FEBRUARY 1982

AGENCY	TOTAL		ACCESSIONS TO THE COMPETITIVE SERVICE						ACCESSIONS TO THE EXCEPTED AND SENIOR EXECUTIVE SERVICES					
			TOTAL		NEW HIRES		OTHER		TOTAL		NEW HIRES		OTHER	
	NO.	RATE	NO.	RATE	NO.	RATE	NO.	RATE	NO.	RATE	NO.	RATE	NO.	RATE
JUSTICE														
FEBRUARY 1982	120	0.78	19	0.34	15	0.27	4	0.07	101	1.02	59	0.60	42	0.43
JANUARY 1982	66	0.42	13	0.23	9	0.16	4	0.07	53	0.53	19	0.19	34	0.34
INTERIOR														
FEBRUARY 1982	50	0.49	32	0.34	23	0.25	9	0.10	18	2.05	16	1.83	2	0.23
JANUARY 1982	30	0.29	14	0.15	5	0.05	8	0.09	15	1.78	4	0.44	12	1.33
AGRICULTURE														
FEBRUARY 1982	87	0.66	57	0.46	47	0.38	10	0.08	30	3.60	21	2.52	9	1.08
JANUARY 1982	96	0.72	44	0.36	40	0.32	4	0.03	52	5.43	34	3.55	18	1.88
COMMERCE														
FEBRUARY 1982	103	0.56	48	0.29	26	0.16	22	0.13	55	3.53	51	3.27	4	0.26
JANUARY 1982	120	0.65	45	0.27	25	0.15	20	0.12	75	4.93	51	3.35	24	1.58
LABOR														
FEBRUARY 1982	29	0.44	23	0.38	1	0.02	22	0.36	6	1.16	3	0.58	3	0.58
JANUARY 1982	21	0.31	9	0.14	3	0.05	6	0.10	12	2.26	3	0.56	9	1.69
HEALTH AND HUMAN SERVICES														
FEBRUARY 1982	110	0.35	77	0.29	77	0.29	...	...	33	0.67	33	0.67	...	...
JANUARY 1982	115	0.36	76	0.29	55	0.21	21	0.08	39	0.78	35	0.70	4	0.08
HOUSING & URBAN DEV														
FEBRUARY 1982	10	0.24	6	0.16	1	0.03	5	0.13	4	1.04	3	0.78	1	0.26
JANUARY 1982	18	0.42	6	0.15	...	...	6	0.15	12	3.04	8	2.03	4	1.01
TRANSPORTATION														
FEBRUARY 1982	56	0.57	41	0.46	17	0.19	24	0.27	15	1.61	15	1.61	...	...
JANUARY 1982	30	0.30	26	0.29	11	0.12	15	0.17	4	0.42	4	0.42	...	...
ENERGY														
FEBRUARY 1982	23	0.34	14	0.24	10	0.17	4	0.07	9	0.84	9	0.84	...	...
JANUARY 1982	26	0.38	18	0.31	9	0.16	9	0.16	8	0.74	8	0.74	...	...
EDUCATION														
FEBRUARY 1982	15	0.39	2	0.06	2	0.06	...	...	13	2.15	13	2.15	...	...
JANUARY 1982	7	0.18	3	0.09	1	0.03	2	0.06	4	0.69	4	0.69	...	...
INDEPENDENT AGENCIES														
FEBRUARY 1982	599	0.74	242	0.51	159	0.34	83	0.18	357	1.06	320	0.95	37	0.11
JANUARY 1982	582	0.71	198	0.41	108	0.23	90	0.19	384	1.13	281	0.83	103	0.30
ACTION														
FEBRUARY 1982	24	3.58	13	3.77	13	3.77	...	...	11	3.38	11	3.38	...	...
JANUARY 1982	14	1.84	6	1.41	6	1.41	...	...	8	2.39	8	2.39	...	...
ENVIRONMTL PROTECT AGCY														
FEBRUARY 1982	35	0.81	25	0.70	20	0.56	5	0.14	10	1.35	10	1.36	...	...
JANUARY 1982	22	0.51	14	0.39	6	0.17	8	0.22	8	1.08	7	0.96	1	0.13
EQUAL EMPLOY OPP COMM														
FEBRUARY 1982	3	0.41	2	0.37	...	...	2	0.37	1	0.52	1	0.52	...	...
JANUARY 1982	1	0.14	...	...	...	...	...	...	1	0.52	1	0.52	...	...
FEDERAL COMMUNICATNS COMM														
FEBRUARY 1982	8	0.55	5	0.44	...	...	5	0.44	3	0.88	2	0.59	1	0.29
JANUARY 1982	1	0.07	...	...	...	...	...	...	1	0.29	1	0.29	...	...
FEDERAL DEPOSIT INS CORP														
FEBRUARY 1982	4	0.43	3	0.44	1	0.15	2	0.30	1	0.39	1	0.39	...	...
JANUARY 1982	22	2.36	1	0.15	1	0.15	...	...	21	8.20	1	0.39	20	7.81
FED EMERGENCY MGMT AGCY														
FEBRUARY 1982	11	0.78	5	0.39	3	0.23	2	0.16	6	4.46	6	4.46	...	...
JANUARY 1982	6	0.42	3	0.23	2	0.15	1	0.08	3	2.24	3	2.24	...	...

TABLE 28 -- ACCESSIONS TO THE COMPETITIVE, EXCEPTED, AND SENIOR EXECUTIVE SERVICES OF THE FEDERAL GOVERNMENT BY BRANCH AND SELECTED AGENCY, WASHINGTON, D.C. SMSA, JANUARY 1982 AND FEBRUARY 1982

AGENCY	TOTAL		ACCESSIONS TO THE COMPETITIVE SERVICE						ACCESSIONS TO THE EXCEPTED AND SENIOR EXECUTIVE SERVICES					
			TOTAL		NEW HIRES		OTHER		TOTAL		NEW HIRES		OTHER	
	NO.	RATE	NO.	RATE	NO.	RATE	NO.	RATE	NO.	RATE	NO.	RATE	NO.	RATE
FEDERAL TRADE COMM														
FEBRUARY 1982	8	0.60	2	0.26	1	0.13	1	0.13	6	1.11	5	0.92	1	0.18
JANUARY 1982	20	1.50	4	0.51	...	...	4	0.51	16	2.89	10	1.80	6	1.08
GENERAL SVCS ADMIN														
FEBRUARY 1982	26	0.24	9	0.09	1	0.01	8	0.08	17	2.88	14	2.37	3	0.51
JANUARY 1982	9	0.08	4	0.04	2	0.02	2	0.02	5	0.82	...	...	5	0.82
INTERNTL COMMUNICATN AGCY														
FEBRUARY 1982	30	0.96	23	1.26	16	0.88	7	0.38	7	0.54	5	0.39	2	0.16
JANUARY 1982	34	1.09	25	1.37	17	0.93	8	0.44	9	0.69	9	0.69	...	...
INTERSTATE COMMERCE COMM														
FEBRUARY 1982	4	0.35	...	...	...	...	...	...	4	1.62	4	1.62	...	...
JANUARY 1982	2	0.17	2	0.22	...	...	2	0.22	...	...	...	...	...	...
NATL AERO SPACE ADMIN														
FEBRUARY 1982	40	0.82	16	0.36	12	0.27	4	0.09	24	5.56	18	4.17	6	1.39
JANUARY 1982	40	0.81	16	0.36	12	0.27	4	0.09	24	5.53	18	4.15	6	1.38
NATL LABOR RELATIONS BD														
FEBRUARY 1982	6	0.66	1	0.21	...	...	1	0.21	5	1.12	...	...	5	1.12
JANUARY 1982	5	0.55	1	0.21	...	...	1	0.21	5	1.12	...	...	5	1.12
NUCLEAR REGULATORY COMM														
FEBRUARY 1982	31	1.14	...	...	...	...	...	...	31	1.14	29	1.06	2	0.07
JANUARY 1982	25	0.91	...	...	...	...	...	...	25	0.91	20	0.73	5	0.18
OFFICE OF PERSONNEL MGMT														
FEBRUARY 1982	5	0.16	1	0.03	...	...	1	0.03	4	2.82	3	2.11	1	0.70
JANUARY 1982	9	0.29	8	0.27	2	0.07	6	0.20	1	0.71	...	...	1	0.71
PANAMA CANAL COMMISSION														
FEBRUARY 1982	...	...	...	...	...	...	...	...	...	...	...	...	...	...
JANUARY 1982	...	...	...	...	...	...	...	...	...	...	...	...	...	...
RAILROAD RETIREMENT BOARD														
FEBRUARY 1982	...	...	...	...	...	...	...	...	...	...	...	...	...	...
JANUARY 1982	...	...	...	...	...	...	...	...	...	...	...	...	...	...
SECURITIES & EXCHNGE COMM														
FEBRUARY 1982	19	1.53	15	1.82	12	1.46	3	0.36	4	0.96	4	0.96	...	...
JANUARY 1982	7	0.56	6	0.73	3	0.36	3	0.36	1	0.24	1	0.24	...	...
SMALL BUSINESS ADMIN														
FEBRUARY 1982	4	0.38	...	...	...	...	...	...	4	1.66	4	1.66	...	...
JANUARY 1982	9	0.85	1	0.12	1	0.12	...	...	8	3.31	5	2.07	3	1.24
SMITHSONIAN, SUMMARY														
FEBRUARY 1982	24	0.32	23	0.63	14	0.38	9	0.25	1	0.39	1	0.39	...	...
JANUARY 1982	14	0.36	14	0.38	3	0.08	11	0.30	...	...	...	...	...	...
TENNESSEE VALLEY AUTH														
FEBRUARY 1982	1	7.69	...	...	...	...	...	...	1	7.69	1	7.69	...	...
JANUARY 1982	...	...	...	...	...	...	...	...	...	...	...	...	...	...
US INTNATL DEV COOP AGCY														
FEBRUARY 1982	9	0.35	...	...	...	...	...	...	9	1.19	9	1.19	...	...
JANUARY 1982	26	1.05	9	0.52	3	0.17	6	0.35	17	2.23	17	2.23	...	...
US POSTAL SERVICE														
FEBRUARY 1982	58	0.33	...	...	...	...	...	...	58	0.33	50	0.28	8	0.05
JANUARY 1982	79	0.45	...	...	...	...	...	...	79	0.45	64	0.36	15	0.09
VETERANS ADMINISTRATION														
FEBRUARY 1982	65	1.00	30	0.59	16	0.31	14	0.27	35	2.54	31	2.25	4	0.29
JANUARY 1982	92	1.41	42	0.81	23	0.45	19	0.37	50	3.62	40	2.90	10	0.72

TABLE 29 -- ACCESSIONS AND SEPARATIONS BY BRANCH, SELECTED AGENCY, AND CITIZENSHIP, ALL AREAS, JANUARY 1982 AND FEBRUARY 1982

AGENCY	ACCESSIONS						SEPARATIONS					
	TOTAL		U.S. CITIZENS		NON U.S. CITIZENS		TOTAL		U.S. CITIZENS		NON U.S. CITIZENS	
	NO.	RATE	NO.	RATE	NO.	RATE	NO.	RATE	NO.	RATE	NO.	RATE
TOTAL, ALL AGENCIES												
FEBRUARY 1982	32,301	1.15	31,585	1.15	716	1.09	28,987	1.03	28,390	1.03	597	0.91
JANUARY 1982	30,845	1.09	29,956	1.09	889	1.35	49,527	1.76	47,949	1.74	1,578	2.39
LEGISLATIVE BRANCH												
FEBRUARY 1982	123	0.63	123	0.63	...	...	112	0.58	112	0.58	...	...
JANUARY 1982	175	0.90	117	0.60	58	1450.00	635	3.27	157	0.81	478	11950.00
GENERAL ACCOUNTING OFC												
FEBRUARY 1982	2	0.04	2	0.04	...	...	12	0.23	12	0.23	...	...
JANUARY 1982	64	1.21	64	1.21	...	...	57	1.08	57	1.08	...	...
GOVERNMENT PRINTING OFC												
FEBRUARY 1982	37	0.59	37	0.59	...	...	36	0.58	36	0.58	...	...
JANUARY 1982	10	0.16	10	0.16	...	...	72	1.15	72	1.15	...	...
LIBRARY OF CONGRESS												
FEBRUARY 1982	34	0.66	34	0.66	...	...	24	0.46	24	0.46	...	...
JANUARY 1982	58	1.12	...	...	58	...	478	9.25	...	...	478	...
JUDICIAL BRANCH												
FEBRUARY 1982	...	...	...	...	...	...	...	...	...	...	...	...
JANUARY 1982	...	...	...	...	...	...	...	...	...	...	...	...
EXECUTIVE BRANCH												
FEBRUARY 1982	32,178	1.15	31,462	1.15	716	1.09	28,875	1.03	28,278	1.04	597	0.91
JANUARY 1982	30,670	1.10	29,839	1.09	831	1.26	48,892	1.75	47,792	1.75	1,100	1.67
EXEC OFC OF THE PRESIDENT												
FEBRUARY 1982	50	3.06	50	3.06	...	...	44	2.69	44	2.69	...	...
JANUARY 1982	15	0.91	15	0.91	...	...	60	3.63	60	3.63	...	...
EXECUTIVE DEPARTMENTS												
FEBRUARY 1982	22,080	1.29	21,619	1.31	461	0.93	17,864	1.05	17,536	1.06	328	0.66
JANUARY 1982	19,549	1.15	19,195	1.16	354	0.71	21,743	1.28	21,322	1.29	421	0.85
STATE												
FEBRUARY 1982	284	1.20	187	1.31	97	1.03	219	0.93	149	1.04	70	0.74
JANUARY 1982	284	1.20	186	1.30	98	1.04	256	1.08	163	1.14	93	0.99
TREASURY												
FEBRUARY 1982	2,541	2.03	2,540	2.03	1	1.83	2,400	1.92	2,397	1.92	3	5.50
JANUARY 1982	3,498	2.90	3,497	2.90	1	1.74	2,568	2.13	2,568	2.13	...	...
DEFENSE, TOTAL												
FEBRUARY 1982	14,406	1.43	14,058	1.45	348	0.91	8,723	0.86	8,485	0.87	238	0.62
JANUARY 1982	11,522	1.14	11,281	1.16	241	0.62	9,949	0.99	9,659	1.00	290	0.75
DEPT OF THE ARMY												
FEBRUARY 1982	5,676	1.57	5,482	1.59	194	1.19	3,893	1.08	3,774	1.10	119	0.73
JANUARY 1982	3,575	0.99	3,397	0.99	178	1.10	2,641	0.73	2,450	0.71	191	1.18
DEPT OF THE NAVY												
FEBRUARY 1982	3,696	1.13	3,687	1.18	9	0.06	2,172	0.66	2,109	0.67	63	0.43
JANUARY 1982	3,588	1.09	3,576	1.14	12	0.08	3,918	1.19	3,913	1.25	5	0.03
DEPT OF THE AIR FORCE												
FEBRUARY 1982	3,647	1.52	3,504	1.50	143	2.08	1,605	0.67	1,552	0.66	53	0.77
JANUARY 1982	3,378	1.41	3,330	1.43	48	0.70	2,478	1.03	2,387	1.03	91	1.32
DEFENSE LOG AGCY												
FEBRUARY 1982	800	1.69	800	1.73	...	...	723	1.53	723	1.54	...	...
JANUARY 1982	579	1.23	578	1.23	1	0.59	513	1.09	513	1.09	...	...
OTHER DEFENSE ACTIVITIES												
FEBRUARY 1982	587	1.75	585	1.77	2	0.41	330	0.99	327	0.99	3	0.62
JANUARY 1982	402	1.20	400	1.21	2	0.42	399	1.19	396	1.20	3	0.63

TABLE 29 -- ACCESSIONS AND SEPARATIONS BY BRANCH, SELECTED AGENCY, AND CITIZENSHIP, ALL AREAS, JANUARY 1982 AND FEBRUARY 1982

AGENCY	ACCESSIONS						SEPARATIONS					
	TOTAL		U.S. CITIZENS		NON U.S. CITIZENS		TOTAL		U.S. CITIZENS		NON U.S. CITIZENS	
	NO.	RATE	NO.	RATE	NO.	RATE	NO.	RATE	NO.	RATE	NO.	RATE
JUSTICE												
FEBRUARY 1982	554	1.02	553	1.02	1	0.93	353	0.65	353	0.65	...	...
JANUARY 1982	349	0.64	347	0.64	2	1.90	599	1.10	597	1.09	2	1.90
INTERIOR												
FEBRUARY 1982	588	0.80	588	0.80	...	...	989	1.34	989	1.34	...	...
JANUARY 1982	286	0.38	286	0.38	...	...	1,164	1.56	1,164	1.56	...	...
AGRICULTURE												
FEBRUARY 1982	1,518	1.33	1,515	1.33	3	0.74	1,787	1.55	1,786	1.57	1	0.25
JANUARY 1982	1,099	0.95	1,095	0.95	4	0.97	2,446	2.12	2,445	2.13	1	0.24
COMMERCE												
FEBRUARY 1982	304	0.87	300	0.87	4	0.72	709	2.02	705	2.04	4	0.72
JANUARY 1982	315	0.88	313	0.89	2	0.36	1,274	3.57	1,254	3.57	20	3.61
LABOR												
FEBRUARY 1982	55	0.28	55	0.28	...	...	476	2.45	476	2.45	...	...
JANUARY 1982	33	0.16	33	0.15	...	...	834	4.30	834	4.30	...	...
HEALTH AND HUMAN SERVICES												
FEBRUARY 1982	940	0.63	933	0.63	7	1.23	958	0.65	946	0.64	12	2.10
JANUARY 1982	1,209	0.81	1,203	0.81	6	1.04	1,249	0.84	1,235	0.84	14	2.43
HOUSING & URBAN DEV												
FEBRUARY 1982	28	0.19	28	0.19	...	...	143	0.95	143	0.95	...	...
JANUARY 1982	42	0.28	42	0.28	...	...	223	1.45	223	1.46	...	...
TRANSPORTATION												
FEBRUARY 1982	730	1.19	730	1.19	...	...	871	1.42	871	1.42	...	...
JANUARY 1982	734	1.20	734	1.20	...	...	827	1.35	826	1.35	1	3.39
ENERGY												
FEBRUARY 1982	111	0.59	111	0.59	...	...	163	0.87	163	0.87	...	...
JANUARY 1982	148	0.78	148	0.78	...	...	247	1.31	247	1.31	...	...
EDUCATION												
FEBRUARY 1982	21	0.36	21	0.36	...	...	73	1.24	73	1.24	...	...
JANUARY 1982	30	0.50	30	0.50	...	...	77	1.29	77	1.29	...	...
INDEPENDENT AGENCIES												
FEBRUARY 1982	10,048	0.92	9,793	0.91	255	1.57	10,967	1.01	10,698	1.00	269	1.65
JANUARY 1982	11,106	1.02	10,629	0.99	477	2.94	27,089	2.48	26,410	2.45	679	4.19
ACTION												
FEBRUARY 1982	48	3.27	48	4.16	...	...	348	23.69	348	30.16	...	...
JANUARY 1982	29	1.80	26	2.00	3	0.95	45	2.79	40	3.08	5	1.58
ENVIRONMTL PROTECT AGCY												
FEBRUARY 1982	150	1.20	150	1.20	...	...	131	1.05	130	1.04	1	10.53
JANUARY 1982	82	0.65	82	0.66	...	...	170	1.36	170	1.36	...	...
EQUAL EMPLOY OPP COMM												
FEBRUARY 1982	3	0.09	3	0.09	...	...	21	0.64	21	0.64	...	...
JANUARY 1982	1	0.03	1	0.03	...	...	34	1.03	34	1.03	...	...
FEDERAL COMMUNICATNS COMM												
FEBRUARY 1982	10	0.49	10	0.49	...	...	23	1.13	23	1.13	...	...
JANUARY 1982	11	0.54	11	0.54	...	...	19	0.93	19	0.93	...	...
FEDERAL DEPOSIT INS CORP												
FEBRUARY 1982	11	0.34	11	0.34	...	...	39	1.19	39	1.19	...	...
JANUARY 1982	25	0.75	25	0.76	...	...	38	1.15	38	1.15	...	...
FED EMERGENCY MGMT AGCY												
FEBRUARY 1982	17	0.74	17	0.74	...	...	8	0.35	8	0.35	...	...
JANUARY 1982	10	0.43	10	0.43	...	...	16	0.69	16	0.69	...	...

TABLE 29 -- ACCESSIONS AND SEPARATIONS BY BRANCH, SELECTED AGENCY, AND CITIZENSHIP, ALL AREAS, JANUARY 1982 AND FEBRUARY 1982

AGENCY	ACCESSIONS						SEPARATIONS					
	TOTAL		U.S. CITIZENS		NON U.S. CITIZENS		TOTAL		U.S. CITIZENS		NON U.S. CITIZENS	
	NO.	RATE	NO.	RATE	NO.	RATE	NO.	RATE	NO.	RATE	NO.	RATE
FEDERAL TRADE COMM												
FEBRUARY 1982	12	0.73	12	0.73	...	...	21	1.27	21	1.28	...	...
JANUARY 1982	23	1.38	23	1.38	...	...	33	1.98	33	1.98	...	...
GENERAL SVCS ADMIN												
FEBRUARY 1982	150	0.46	150	0.46	...	...	671	2.08	670	2.08	1	2.47
JANUARY 1982	90	0.27	90	0.27	...	...	515	1.57	515	1.57	...	...
INTERNTL COMMUNICATN AGCY												
FEBRUARY 1982	49	0.63	30	0.75	19	0.50	43	0.55	24	0.60	19	0.50
JANUARY 1982	42	0.54	36	0.90	6	0.16	74	0.95	50	1.25	24	0.63
INTERSTATE COMMERCE COMM												
FEBRUARY 1982	4	0.25	4	0.25	...	...	19	1.17	19	1.17	...	...
JANUARY 1982	4	0.24	4	0.24	...	...	18	1.10	18	1.10	...	...
NATL AERO SPACE ADMIN												
FEBRUARY 1982	360	1.58	360	1.58	...	...	312	1.37	312	1.37	...	...
JANUARY 1982	360	1.58	360	1.58	...	...	312	1.37	312	1.37	...	...
NATL LABOR RELATIONS BD												
FEBRUARY 1982	7	0.25	7	0.25	...	...	38	1.36	38	1.36	...	...
JANUARY 1982	7	0.25	7	0.25	...	...	38	1.35	38	1.35	...	...
NUCLEAR REGULATORY COMM												
FEBRUARY 1982	41	1.15	41	1.15	...	...	33	0.93	33	0.93	...	...
JANUARY 1982	34	0.96	34	0.96	...	...	29	0.82	29	0.82	...	...
OFFICE OF PERSONNEL MGMT												
FEBRUARY 1982	16	0.22	16	0.22	...	...	162	2.21	162	2.21	...	...
JANUARY 1982	27	0.36	27	0.36	...	...	159	2.13	159	2.13	...	...
PANAMA CANAL COMMISSION												
FEBRUARY 1982	171	1.93	18	0.95	153	2.20	88	0.99	25	1.32	63	0.91
JANUARY 1982	316	3.60	...	...	316	4.62	257	2.93	63	3.27	194	2.83
RAILROAD RETIREMENT BOARD												
FEBRUARY 1982	8	0.51	8	0.51	...	...	18	1.14	18	1.14	...	...
JANUARY 1982	9	0.57	9	0.57	...	...	26	1.64	26	1.64	...	...
SECURITIES & EXCHNGE COMM												
FEBRUARY 1982	32	1.73	32	1.74	...	...	22	1.19	22	1.19	...	...
JANUARY 1982	9	0.48	9	0.48	...	...	30	1.61	29	1.56	1	100.00
SMALL BUSINESS ADMIN												
FEBRUARY 1982	52	1.03	52	1.03	...	...	113	2.23	...	...	113	...
JANUARY 1982	70	1.37	70	1.37	...	...	106	2.07	106	2.07	...	...
SMITHSONIAN, SUMMARY												
FEBRUARY 1982	26	0.62	25	0.61	1	1.20	58	1.38	56	1.36	2	2.40
JANUARY 1982	19	0.45	19	0.46	...	...	58	1.37	58	1.39	...	...
TENNESSEE VALLEY AUTH												
FEBRUARY 1982	1,280	2.80	1,280	2.80	...	...	1,558	3.41	1,558	3.41	...	...
JANUARY 1982	1,206	2.60	1,206	2.60	...	...	2,167	4.67	2,165	4.67	2	6.90
US INTNATL DEV COOP AGCY												
FEBRUARY 1982	30	0.53	26	0.65	4	0.23	41	0.72	24	0.60	17	0.99
JANUARY 1982	50	0.87	35	0.88	15	0.87	99	1.73	76	1.90	23	1.33
US POSTAL SERVICE												
FEBRUARY 1982	3,212	0.48	3,212	0.48	...	...	3,318	0.50	3,317	0.50	1	5.71
JANUARY 1982	3,417	0.51	3,416	0.51	1	6.06	16,871	2.53	16,870	2.53	1	6.06
VETERANS ADMINISTRATION												
FEBRUARY 1982	4,122	1.77	4,048	1.76	74	2.51	3,474	1.49	3,428	1.49	46	1.56
JANUARY 1982	5,089	2.19	4,958	2.16	131	4.43	5,603	2.41	5,178	2.26	425	14.39

TABLE 30 -- ACCESSIONS AND SEPARATIONS BY BRANCH, SELECTED AGENCY, AND CITIZENSHIP, UNITED STATES, JANUARY 1982 AND FEBRUARY 1982

AGENCY	ACCESSIONS						SEPARATIONS					
	TOTAL		U.S. CITIZENS		NON U.S. CITIZENS		TOTAL		U.S. CITIZENS		NON U.S. CITIZENS	
	NO.	RATE	NO.	RATE	NO.	RATE	NO.	RATE	NO.	RATE	NO.	RATE
TOTAL, ALL AGENCIES												
FEBRUARY 1982	30,353	1.13	30,252	1.13	101	2.34	27,634	1.03	27,393	1.02	241	5.58
JANUARY 1982	29,224	1.09	29,014	1.08	210	4.85	48,072	1.79	47,127	1.76	945	21.84
LEGISLATIVE BRANCH												
FEBRUARY 1982	123	0.64	123	0.64	...	...	112	0.58	112	0.58	...	...
JANUARY 1982	175	0.91	117	0.61	58	1450.00	635	3.29	157	0.81	478	11950.00
GENERAL ACCOUNTING OFC												
FEBRUARY 1982	2	0.04	2	0.04	...	...	12	0.23	12	0.23	...	...
JANUARY 1982	64	1.23	64	1.23	...	...	57	1.10	57	1.10	...	...
GOVERNMENT PRINTING OFC												
FEBRUARY 1982	37	0.59	37	0.59	...	...	36	0.58	36	0.58	...	...
JANUARY 1982	10	0.16	10	0.16	...	...	72	1.15	72	1.15	...	...
LIBRARY OF CONGRESS												
FEBRUARY 1982	34	0.66	34	0.66	...	...	24	0.46	24	0.46	...	...
JANUARY 1982	58	1.12	...	...	58	...	478	9.26	...	...	478	...
JUDICIAL BRANCH												
FEBRUARY 1982	...	...	...	...	...	...	...	...	...	...	...	...
JANUARY 1982	...	...	...	...	...	...	...	...	...	...	...	...
EXECUTIVE BRANCH												
FEBRUARY 1982	30,230	1.13	30,129	1.13	101	2.34	27,522	1.03	27,281	1.03	241	5.59
JANUARY 1982	29,049	1.09	28,897	1.08	152	3.52	47,437	1.78	46,970	1.76	467	10.80
EXEC OFC OF THE PRESIDENT												
FEBRUARY 1982	50	3.07	50	3.07	...	...	44	2.70	44	2.70	...	...
JANUARY 1982	15	0.91	15	0.91	...	...	60	3.64	60	3.64	...	...
EXECUTIVE DEPARTMENTS												
FEBRUARY 1982	20,370	1.27	20,345	1.27	25	2.02	16,683	1.04	16,605	1.04	78	6.31
JANUARY 1982	18,316	1.15	18,298	1.15	18	1.46	20,656	1.29	20,618	1.29	38	3.07
STATE												
FEBRUARY 1982	152	1.86	152	1.87	...	...	110	1.35	110	1.35	...	...
JANUARY 1982	151	1.84	151	1.85	...	...	129	1.57	129	1.58	...	...
TREASURY												
FEBRUARY 1982	2,537	2.05	2,536	2.05	1	4.65	2,393	1.93	2,390	1.93	3	13.95
JANUARY 1982	3,496	2.92	3,495	2.92	1	4.08	2,560	2.14	2,560	2.14	...	...
DEFENSE, TOTAL												
FEBRUARY 1982	12,855	1.39	12,846	1.39	9	1.87	7,680	0.83	7,622	0.82	58	12.03
JANUARY 1982	10,457	1.13	10,452	1.13	5	1.04	9,052	0.98	9,050	0.98	2	0.42
DEPT OF THE ARMY												
FEBRUARY 1982	4,767	1.48	4,766	1.48	1	0.28	3,136	0.97	3,134	0.97	2	0.56
JANUARY 1982	2,966	0.92	2,965	0.92	1	0.28	2,131	0.66	2,130	0.66	1	0.28
DEPT OF THE NAVY												
FEBRUARY 1982	3,630	1.18	3,624	1.18	6	9.52	2,156	0.70	2,104	0.69	52	82.54
JANUARY 1982	3,499	1.14	3,499	1.14	...	...	3,851	1.26	3,851	1.26	...	...
DEPT OF THE AIR FORCE												
FEBRUARY 1982	3,312	1.46	3,311	1.46	1	2.70	1,450	0.64	1,447	0.64	3	8.11
JANUARY 1982	3,122	1.38	3,119	1.38	3	8.33	2,259	1.00	2,258	1.00	1	2.78
DEFENSE LOG AGCY												
FEBRUARY 1982	796	1.70	796	1.70	...	...	722	1.54	722	1.54	...	...
JANUARY 1982	578	1.24	578	1.24	...	...	513	1.10	513	1.10	...	...
OTHER DEFENSE ACTIVITIES												
FEBRUARY 1982	350	1.50	349	1.50	1	3.92	216	0.93	215	0.93	1	3.92
JANUARY 1982	292	1.26	291	1.25	1	4.08	298	1.28	298	1.29	...	...

TABLE 30 -- ACCESSIONS AND SEPARATIONS BY BRANCH, SELECTED AGENCY, AND CITIZENSHIP, UNITED STATES, JANUARY 1982 AND FEBRUARY 1982

AGENCY	ACCESSIONS						SEPARATIONS					
	TOTAL		U.S. CITIZENS		NON U.S. CITIZENS		TOTAL		U.S. CITIZENS		NON U.S. CITIZENS	
	NO.	RATE	NO.	RATE	NO.	RATE	NO.	RATE	NO.	RATE	NO.	RATE
JUSTICE												
FEBRUARY 1982	549	1.03	548	1.03	1	2.47	352	0.66	352	0.66	...	...
JANUARY 1982	341	0.64	339	0.63	2	5.00	567	1.06	565	1.06	2	.5.00
INTERIOR												
FEBRUARY 1982	586	0.80	586	0.80	...	...	986	1.34	986	1.34	...	...
JANUARY 1982	285	0.38	285	0.38	...	...	1,162	1.57	1,162	1.57	...	...
AGRICULTURE												
FEBRUARY 1982	1,516	1.34	1,513	1.34	3	14.63	1,773	1.57	1,772	1.57	1	4.88
JANUARY 1982	1,087	0.95	1,085	0.95	2	11.11	2,440	2.14	2,439	2.14	1	5.56
COMMERCE												
FEBRUARY 1982	302	0.88	298	0.87	4	11.59	708	2.06	704	2.05	4	11.59
JANUARY 1982	313	0.90	311	0.89	2	6.15	1,272	3.64	1,253	3.59	19	58.46
LABOR												
FEBRUARY 1982	54	0.28	54	0.28	...	...	476	2.46	476	2.46	...	...
JANUARY 1982	33	0.16	33	0.16	...	...	864	4.32	864	4.32	...	...
HEALTH AND HUMAN SERVICES												
FEBRUARY 1982	931	0.63	924	0.63	7	1.23	957	0.65	945	0.64	12	2.11
JANUARY 1982	1,206	0.82	1,200	0.82	6	1.04	1,244	0.84	1,230	0.84	14	2.43
HOUSING & URBAN DEV												
FEBRUARY 1982	28	0.19	28	0.19	...	...	143	0.96	143	0.96	...	...
JANUARY 1982	42	0.28	42	0.28	...	...	221	1.47	221	1.47	...	...
TRANSPORTATION												
FEBRUARY 1982	728	1.20	728	1.20	...	...	869	1.43	869	1.43	...	...
JANUARY 1982	727	1.20	727	1.20	...	...	821	1.35	821	1.35	...	...
ENERGY												
FEBRUARY 1982	111	0.59	111	0.59	...	...	163	0.87	163	0.87	...	...
JANUARY 1982	148	0.78	148	0.78	...	...	247	1.31	247	1.31	...	...
EDUCATION												
FEBRUARY 1982	21	0.36	21	0.36	...	...	73	1.24	73	1.24	...	...
JANUARY 1982	30	0.50	30	0.50	...	...	77	1.29	77	1.29	...	...
INDEPENDENT AGENCIES												
FEBRUARY 1982	9,810	0.92	9,734	0.92	76	2.47	10,795	1.01	10,632	1.00	163	5.29
JANUARY 1982	10,718	1.00	10,584	0.99	134	4.34	26,721	2.50	26,292	2.46	429	13.90
ACTION												
FEBRUARY 1982	42	4.21	42	4.21	...	...	344	34.47	344	34.47	...	...
JANUARY 1982	23	2.01	23	2.01	...	...	37	3.24	37	3.24	...	...
ENVIRONMTL PROTECT AGCY												
FEBRUARY 1982	150	1.20	150	1.21	...	...	131	1.05	130	1.04	1	10.53
JANUARY 1982	82	0.66	82	0.55	...	...	170	1.35	170	1.36	...	...
EQUAL EMPLOY OPP COMM												
FEBRUARY 1982	3	0.09	3	0.09	...	...	21	0.64	21	0.64	...	...
JANUARY 1982	1	0.03	1	0.03	...	...	34	1.03	34	1.03	...	...
FEDERAL COMMUNICATNS COMM												
FEBRUARY 1982	10	0.49	10	0.49	...	...	23	1.14	23	1.14	...	...
JANUARY 1982	11	0.54	11	0.54	...	...	19	0.93	19	0.93	...	...
FEDERAL DEPOSIT INS CORP												
FEBRUARY 1982	11	0.34	11	0.34	...	...	38	1.18	38	1.18	...	...
JANUARY 1982	25	0.77	25	0.77	...	...	38	1.17	38	1.17	...	...
FED EMERGENCY MGMT AGCY												
FEBRUARY 1982	17	0.74	17	0.74	...	...	8	0.35	8	0.35	...	...
JANUARY 1982	10	0.43	10	0.43	...	...	16	0.69	16	0.69	...	...

TABLE 30 -- ACCESSIONS AND SEPARATIONS BY BRANCH, SELECTED AGENCY, AND CITIZENSHIP, UNITED STATES, JANUARY 1982 AND FEBRUARY 1982

AGENCY	ACCESSIONS						SEPARATIONS					
	TOTAL		U.S. CITIZENS		NON U.S. CITIZENS		TOTAL		U.S. CITIZENS		NON U.S. CITIZENS	
	NO.	RATE	NO.	RATE	NO.	RATE	NO.	RATE	NO.	RATE	NO.	RATE
FEDERAL TRADE COMM												
FEBRUARY 1982	12	0.73	12	0.73	...	...	21	1.27	21	1.28	...	...
JANUARY 1982	23	1.38	23	1.38	...	...	33	1.98	33	1.98	...	...
GENERAL SVCS ADMIN												
FEBRUARY 1982	150	0.47	150	0.47	...	...	670	2.08	669	2.08	1	2.53
JANUARY 1982	89	0.27	89	0.27	...	...	514	1.57	514	1.57	...	...
INTERNTL COMMUNICATN AGCY												
FEBRUARY 1982	31	0.92	30	0.95	1	0.50	20	0.60	19	0.60	1	0.50
JANUARY 1982	35	1.04	35	1.10	...	...	49	1.45	48	1.51	1	0.50
INTERSTATE COMMERCE COMM												
FEBRUARY 1982	4	0.25	4	0.25	...	...	19	1.17	19	1.17	...	...
JANUARY 1982	4	0.24	4	0.24	...	...	18	1.10	18	1.10	...	...
NATL AERO SPACE ADMIN												
FEBRUARY 1982	360	1.58	360	1.58	...	...	312	1.37	312	1.37	...	...
JANUARY 1982	350	1.58	360	1.59	...	...	312	1.37	312	1.37	...	...
NATL LABOR RELATIONS BD												
FEBRUARY 1982	7	0.25	7	0.25	...	...	37	1.33	37	1.33	...	...
JANUARY 1982	7	0.25	7	0.25	...	...	37	1.33	37	1.33	...	...
NUCLEAR REGULATORY COMM												
FEBRUARY 1982	41	1.15	41	1.15	...	...	33	0.93	33	0.93	...	...
JANUARY 1982	34	0.96	34	0.95	...	...	29	0.82	29	0.82	...	...
OFFICE OF PERSONNEL MGMT												
FEBRUARY 1982	16	0.22	16	0.22	...	...	162	2.22	162	2.22	...	...
JANUARY 1982	27	0.36	27	0.36	...	...	159	2.14	159	2.14	...	...
PANAMA CANAL COMMISSION												
FEBRUARY 1982	...	...	...	...	...	...	1	6.45	1	6.45	...	...
JANUARY 1982	...	...	...	...	...	...	2	11.43	2	11.43	...	...
RAILROAD RETIREMENT BOARD												
FEBRUARY 1982	8	0.51	8	0.51	...	...	18	1.14	18	1.14	...	...
JANUARY 1982	9	0.57	9	0.57	...	...	26	1.64	26	1.64	...	...
SECURITIES & EXCHNGE COMM												
FEBRUARY 1982	32	1.73	32	1.74	...	...	22	1.19	22	1.19	...	...
JANUARY 1982	9	0.48	9	0.48	...	...	30	1.61	29	1.56	1	100.00
SMALL BUSINESS ADMIN												
FEBRUARY 1982	48	0.97	48	0.97	...	...	112	2.26	...	...	112	...
JANUARY 1982	54	1.08	54	1.08	...	...	105	2.09	105	2.09	...	...
SMITHSONIAN, SUMMARY												
FEBRUARY 1982	26	0.63	25	0.61	1	6.90	53	1.29	53	1.30	...	...
JANUARY 1982	19	0.46	19	0.46	...	...	58	1.40	58	1.40	...	...
TENNESSEE VALLEY AUTH												
FEBRUARY 1982	1,280	2.80	1,280	2.80	...	...	1,558	3.41	1,558	3.41	...	...
JANUARY 1982	1,206	2.60	1,206	2.60	...	...	2,167	4.68	2,165	4.67	2	6.90
US INTNATL DEV COOP AGCY												
FEBRUARY 1982	9	0.36	9	0.36	...	...	21	0.84	21	0.85	...	...
JANUARY 1982	26	1.04	26	1.04	...	...	59	2.35	59	2.36	...	...
US POSTAL SERVICE												
FEBRUARY 1982	3,208	0.49	3,208	0.49	...	...	3,310	0.50	3,310	0.50	...	...
JANUARY 1982	3,407	0.51	3,407	0.51	...	...	16,853	2.54	16,853	2.54	...	...
VETERANS ADMINISTRATION												
FEBRUARY 1982	4,110	1.78	4,038	1.77	72	2.63	3,457	1.50	3,412	1.50	45	1.65
JANUARY 1982	5,082	2.21	4,952	2.18	130	4.74	5,588	2.43	5,164	2.27	424	15.47

TABLE 31 -- ACCESSIONS AND SEPARATIONS BY BRANCH, SELECTED AGENCY, AND CITIZENSHIP, WASHINGTON, D.C. SMSA, JANUARY 1982 AND FEBRUARY 1982

AGENCY	ACCESSIONS						SEPARATIONS					
	TOTAL		U.S. CITIZENS		NON U.S. CITIZENS		TOTAL		U.S. CITIZENS		NON U.S. CITIZENS	
	NO.	RATE	NO.	RATE	NO.	RATE	NO.	RATE	NO.	RATE	NO.	RATE
TOTAL, ALL AGENCIES												
FEBRUARY 1982	2,488	0.75	2,471	0.76	17	2.09	3,774	1.16	3,738	1.15	36	4.43
JANUARY 1982	2,174	0.66	2,104	0.64	70	8.59	4,734	1.44	4,234	1.29	500	61.39
LEGISLATIVE BRANCH												
FEBRUARY 1982	100	0.59	100	0.59	...	...	104	0.61	104	0.61	...	...
JANUARY 1982	145	0.85	87	0.51	58	1450.00	615	3.61	137	0.80	478	11950.00
GENERAL ACCOUNTING OFC												
FEBRUARY 1982	1	0.03	1	0.03	...	...	7	0.21	7	0.21	...	...
JANUARY 1982	35	1.04	35	1.04	...	...	40	1.19	40	1.19	...	...
GOVERNMENT PRINTING OFC												
FEBRUARY 1982	15	0.26	15	0.26	...	...	33	0.57	33	0.57	...	...
JANUARY 1982	9	0.15	9	0.15	...	...	69	1.18	69	1.18	...	...
LIBRARY OF CONGRESS												
FEBRUARY 1982	34	0.66	34	0.66	...	...	24	0.46	24	0.45	...	...
JANUARY 1982	58	1.12	...	...	58	...	478	9.26	...	...	478	...
JUDICIAL BRANCH												
FEBRUARY 1982	...	...	...	...	...	...	...	...	...	...	...	...
JANUARY 1982	...	...	...	...	...	...	...	...	...	...	...	...
EXECUTIVE BRANCH												
FEBRUARY 1982	2,388	0.77	2,371	0.77	17	2.10	3,670	1.19	3,634	1.18	36	4.45
JANUARY 1982	2,029	0.65	2,017	0.65	12	1.48	4,119	1.32	4,097	1.32	22	2.71
EXEC OFC OF THE PRESIDENT												
FEBRUARY 1982	50	3.07	50	3.07	...	...	44	2.70	44	2.70	...	...
JANUARY 1982	15	0.91	15	0.91	...	...	60	3.64	60	3.64	...	...
EXECUTIVE DEPARTMENTS												
FEBRUARY 1982	1,739	0.77	1,727	0.76	12	2.43	2,327	1.03	2,316	1.03	11	2.23
JANUARY 1982	1,432	0.63	1,427	0.63	5	1.01	2,703	1.19	2,689	1.18	14	2.83
STATE												
FEBRUARY 1982	86	1.19	86	1.20	...	...	90	1.25	90	1.26	...	...
JANUARY 1982	85	1.17	85	1.18	...	...	93	1.28	93	1.29	...	...
TREASURY												
FEBRUARY 1982	89	0.51	89	0.51	...	...	213	1.23	212	1.22	1	66.67
JANUARY 1982	112	0.64	112	0.64	...	...	197	1.13	197	1.13	...	...
DEFENSE, TOTAL												
FEBRUARY 1982	961	1.17	959	1.17	2	4.35	710	0.87	709	0.87	1	2.17
JANUARY 1982	706	0.86	705	0.86	1	2.25	695	0.85	695	0.85	...	...
DEPT OF THE ARMY												
FEBRUARY 1982	231	0.88	231	0.88	...	...	154	0.59	154	0.59	...	...
JANUARY 1982	116	0.44	116	0.44	...	...	88	0.34	88	0.34	...	...
DEPT OF THE NAVY												
FEBRUARY 1982	408	1.15	407	1.15	1	10.53	352	0.99	352	0.99	...	...
JANUARY 1982	328	0.93	328	0.93	...	...	266	0.75	266	0.75	...	...
DEPT OF THE AIR FORCE												
FEBRUARY 1982	92	1.45	92	1.45	...	...	43	0.68	43	0.68	...	...
JANUARY 1982	84	1.31	84	1.31	...	...	174	2.71	174	2.71	...	...
DEFENSE LOG AGCY												
FEBRUARY 1982	48	1.84	48	1.84	...	...	59	2.26	59	2.26	...	...
JANUARY 1982	45	1.75	45	1.75	...	...	32	1.24	32	1.24	...	...
OTHER DEFENSE ACTIVITIES												
FEBRUARY 1982	182	1.60	181	1.59	1	3.92	102	0.90	101	0.89	1	3.92
JANUARY 1982	133	1.17	132	1.17	1	4.08	135	1.19	135	1.19	...	...

TABLE 31 -- ACCESSIONS AND SEPARATIONS BY BRANCH, SELECTED AGENCY, AND CITIZENSHIP, WASHINGTON, D.C. SMSA, JANUARY 1982 AND FEBRUARY 1982

AGENCY	ACCESSIONS						SEPARATIONS					
	TOTAL		U.S. CITIZENS		NON U.S. CITIZENS		TOTAL		U.S. CITIZENS		NON U.S. CITIZENS	
	NO.	RATE	NO.	RATE	NO.	RATE	NO.	RATE	NO.	RATE	NO.	RATE
JUSTICE												
FEBRUARY 1982	120	0.78	120	0.78	...	...	124	0.80	124	0.80	...	...
JANUARY 1982	66	0.42	66	0.42	...	...	148	0.95	148	0.95	...	...
INTERIOR												
FEBRUARY 1982	50	0.49	50	0.49	...	...	93	0.91	93	0.91	...	...
JANUARY 1982	30	0.29	30	0.29	...	...	93	0.91	93	0.91	...	...
AGRICULTURE												
FEBRUARY 1982	87	0.55	86	0.55	1	28.57	134	1.02	134	1.02	...	...
JANUARY 1982	96	0.72	96	0.72	...	...	204	1.54	204	1.54	...	...
COMMERCE												
FEBRUARY 1982	103	0.56	100	0.55	3	24.00	159	0.87	155	0.85	4	32.00
JANUARY 1982	120	0.65	119	0.65	1	8.33	237	1.29	233	1.27	4	33.33
LABOR												
FEBRUARY 1982	29	0.44	29	0.44	...	...	225	3.43	225	3.43	...	...
JANUARY 1982	21	0.31	21	0.31	...	...	311	4.57	311	4.57	...	...
HEALTH AND HUMAN SERVICES												
FEBRUARY 1982	110	0.35	104	0.34	6	1.59	168	0.53	163	0.53	5	1.33
JANUARY 1982	115	0.36	112	0.36	3	0.79	375	1.18	365	1.17	10	2.63
HOUSING & URBAN DEV												
FEBRUARY 1982	10	0.24	10	0.24	...	...	47	1.11	47	1.11	...	...
JANUARY 1982	18	0.42	18	0.42	...	...	65	1.51	65	1.51	...	...
TRANSPORTATION												
FEBRUARY 1982	56	0.57	56	0.57	...	...	243	2.46	243	2.46	...	...
JANUARY 1982	30	0.30	30	0.30	...	...	139	1.38	139	1.38	...	...
ENERGY												
FEBRUARY 1982	23	0.34	23	0.34	...	...	65	0.95	65	0.96	...	...
JANUARY 1982	26	0.38	26	0.38	...	...	83	1.21	83	1.21	...	...
EDUCATION												
FEBRUARY 1982	15	0.39	15	0.39	...	...	56	1.46	56	1.46	...	...
JANUARY 1982	7	0.18	7	0.18	...	...	63	1.62	63	1.62	...	...
INDEPENDENT AGENCIES												
FEBRUARY 1982	599	0.74	594	0.74	5	1.58	1,299	1.60	1,274	1.58	25	7.92
JANUARY 1982	582	0.71	575	0.71	7	2.22	1,356	1.56	1,348	1.55	8	2.53
ACTION												
FEBRUARY 1982	24	3.58	24	3.58	...	...	209	31.22	209	31.22	...	...
JANUARY 1982	14	1.84	14	1.84	...	...	25	3.29	25	3.29	...	...
ENVIRONMTL PROTECT AGCY												
FEBRUARY 1982	35	0.81	35	0.81	...	...	27	0.63	27	0.63	...	...
JANUARY 1982	22	0.51	22	0.51	...	...	61	1.41	61	1.41	...	...
EQUAL EMPLOY OPP COMM												
FEBRUARY 1982	3	0.41	3	0.41	...	...	7	0.96	7	0.96	...	...
JANUARY 1982	1	0.14	1	0.14	...	...	2	0.27	2	0.27	...	...
FEDERAL COMMUNICATNS COMM												
FEBRUARY 1982	8	0.55	8	0.55	...	...	19	1.30	19	1.30	...	...
JANUARY 1982	1	0.07	1	0.07	...	...	16	1.08	16	1.08	...	...
FEDERAL DEPOSIT INS CORP												
FEBRUARY 1982	4	0.43	4	0.43	...	...	11	1.18	11	1.18	...	...
JANUARY 1982	22	2.36	22	2.36	...	...	11	1.18	11	1.18	...	...
FED EMERGENCY MGMT AGCY												
FEBRUARY 1982	11	0.78	11	0.78	...	...	5	0.35	5	0.35	...	...
JANUARY 1982	6	0.42	6	0.42	...	...	10	0.70	10	0.70	...	...

TABLE 31 -- ACCESSIONS AND SEPARATIONS BY BRANCH, SELECTED AGENCY, AND CITIZENSHIP, WASHINGTON, D.C. SMSA, JANUARY 1982 AND FEBRUARY 1982

AGENCY	ACCESSIONS						SEPARATIONS					
	TOTAL		U.S. CITIZENS		NON U.S. CITIZENS		TOTAL		U.S. CITIZENS		NON U.S. CITIZENS	
	NO.	RATE	NO.	RATE	NO.	RATE	NO.	RATE	NO.	RATE	NO.	RATE
FEDERAL TRADE COMM												
FEBRUARY 1982	8	0.50	8	0.61	...	...	17	1.28	17	1.29	...	...
JANUARY 1982	20	1.50	20	1.50	...	...	20	1.50	20	1.50	...	...
GENERAL SVCS ADMIN												
FEBRUARY 1982	26	0.24	26	0.24	...	...	298	2.70	297	2.69	1	4.88
JANUARY 1982	9	0.08	9	0.08	...	...	128	1.14	128	1.14	...	...
INTERNTL COMMUNICATN AGCY												
FEBRUARY 1982	30	0.95	29	0.99	1	0.50	19	0.61	18	0.62	1	0.50
JANUARY 1982	34	1.09	34	1.16	...	...	44	1.41	43	1.47	1	0.50
INTERSTATE COMMERCE COMM												
FEBRUARY 1982	4	0.35	4	0.35	...	...	14	1.22	14	1.22	...	...
JANUARY 1982	2	0.17	2	0.17	...	...	15	1.29	15	1.29	...	...
NATL AERO SPACE ADMIN												
FEBRUARY 1982	40	0.82	40	0.82	...	...	72	1.47	72	1.47	...	...
JANUARY 1982	40	0.81	40	0.82	...	...	72	1.47	72	1.47	...	...
NATL LABOR RELATIONS BD												
FEBRUARY 1982	6	0.66	6	0.66	...	...	8	0.87	8	0.87	...	...
JANUARY 1982	[illegible]	0.65	6	0.66	...	...	8	0.87	8	0.87	...	...
NUCLEAR REGULATORY COMM												
FEBRUARY 1982	31	1.14	31	1.14	...	...	29	1.06	29	1.06	...	...
JANUARY 1982	25	0.91	25	0.91	...	...	25	0.95	25	0.95	...	...
OFFICE OF PERSONNEL MGMT												
FEBRUARY 1982	5	0.16	5	0.16	...	...	40	1.30	40	1.30	...	...
JANUARY 1982	9	0.29	9	0.29	...	...	51	1.65	51	1.65	...	...
PANAMA CANAL COMMISSION												
FEBRUARY 1982	...	...	...	...	...	...	...	...	...	...	...	...
JANUARY 1982	...	...	...	...	...	...	1	22.22	1	22.22	...	...
RAILROAD RETIREMENT BOARD												
FEBRUARY 1982	...	...	...	...	...	...	...	...	...	...	...	...
JANUARY 1982	...	...	...	...	...	...	1	15.38	1	15.38	...	...
SECURITIES & EXCHNGE COMM												
FEBRUARY 1982	19	1.53	19	1.53	...	...	18	1.45	18	1.45	...	...
JANUARY 1982	7	0.56	7	0.56	...	...	14	1.12	14	1.12	...	...
SMALL BUSINESS ADMIN												
FEBRUARY 1982	4	0.38	4	0.38	...	...	20	1.91	...	...	20	...
JANUARY 1982	9	0.85	9	0.85	...	...	20	1.89	20	1.89	...	...
SMITHSONIAN, SUMMARY												
FEBRUARY 1982	24	0.62	23	0.59	1	8.70	39	1.00	39	1.00	...	...
JANUARY 1982	14	0.36	14	0.36	...	...	58	1.47	58	1.48	...	...
TENNESSEE VALLEY AUTH												
FEBRUARY 1982	1	7.59	1	7.59	...	...	1	7.69	1	7.69	...	...
JANUARY 1982	...	...	...	...	...	...	...	...	...	...	...	...
US INTNATL DEV COOP AGCY												
FEBRUARY 1982	9	0.36	9	0.37	...	...	21	0.85	21	0.85	...	...
JANUARY 1982	26	1.05	26	1.05	...	...	59	2.37	59	2.37	...	...
US POSTAL SERVICE												
FEBRUARY 1982	58	0.33	58	0.33	...	...	83	0.47	83	0.47	...	...
JANUARY 1982	79	0.45	79	0.45	...	...	292	1.66	292	1.66	...	...
VETERANS ADMINISTRATION												
FEBRUARY 1982	65	1.00	64	0.99	1	2.30	67	1.03	67	1.04	...	...
JANUARY 1982	92	1.41	89	1.37	3	7.06	123	1.88	117	1.80	6	14.12

SECTION II

FULL-TIME EQUIVALENT EMPLOYMENT NARRATIVE AND TABLE

This section contains statistics on Full-time Equivalent civilian employment in the Executive Branch.

Full-Time Equivalent Employment

Beginning in Fiscal Year 1982 Executive Branch employment has been controlled by full-time equivalent (FTE), rather than end-of-year employment, ceilings. Under the FTE system, the number of paid hours worked by all ceiling controlled employees, including full-time, part-time and intermittent employees, are added together and then expressed in terms of FTE work years. One work year is the number of hours worked in a year by an employee on a full time work schedule (52 weeks of 40 hours, or 2,080 hours). Thus, for example, one FTE work year can represent a single full-time employee in the Federal workforce, or it could represent two part-time employees, each of whom work 20 hours a week.

The Federal government adopted the FTE system of personnel accounting because it is more closely related to budgetary factors, and therefore represents a better management tool in the process of matching personnel resources to the financial resources available to pay for them. OPM will also continue to provide data showing total on-board employment, to allow comparison both with FTE data and with employment data from previous years.

There are several major exceptions to the FTE reporting, however: the Defense Authorization Act (Public Law 97-86) exempts civilian employees in military functions of the Department of Defense from FTE controls. U.S. Postal Service employment, which by law is not subject to presidential control, is also excluded, as are several smaller independent agencies, such as the Federal Reserve Board and the International Trade Commission.

FTE Employment Through February 1982

For the FY 1982 reporting period through February, most agencies were well within their annual FTE work year estimates as shown in the FY 83 Budget recently submitted by the President. The percentage of total work years (37.0) reported by those agencies under FTE work year controls is below the percentage of the fiscal year elapsed (38.5) through the reporting period. The relationship between the two figures is likely to change during certain months, as seasonal hiring in various agencies takes place. FTE work year figures may exceed or lag yearly estimates from month to month; what is important is that the actual not exceed the estimated figures at year's end. In the meantime, agency officials and budget analysts have a good running account of how their employment picture stacks up, and they may easily relate that information to budgetary analyses.

It is estimated that Federal employees in non-DOD and non-USPS agencies will accumulate 1,134,100 FTE work years in FY 1982. The following table provides full-time equivalent data for selected agencies.

Executive Branch (Related to Ceiling) Civilian Employment and Work Years by Selected Agency, February 1982*

*Agency	Total Employment a/				Total Work Years b/					
	Feb. 82*	Change From Jan. 82	Change From Feb. 81	Change From Jan. 81	Est. Jan 81 FTE	FTE c/ Current Period	Work Years Current Period	Work Years Cumulative to Date (FTE)	FY 82 Work Year Estimate d/ (Total FTE)	% of Estimated Work Years Used (38.5% of Year Elapsed) d/
EXECUTIVE BRANCH	2,773,294	+ 6,920	- 44,489	- 42,298						
STATE	23,710	+ 166	+ 302	+ 237	23,300	23,477	1,806	9,000	23,000	39.1
TREASURY	126,136	+ 4,193	- 11,452	- 4,445	119,000***	119,178	9,168	44,128	122,200	36.1
DEFENSE, TOTAL	999,767	+ 4,141	+ 40,816	+ 39,063	NA	NR	NR	NR	NR	NR
DEFENSE, MILITARY FUNC. TOTAL	968,947	+ 4,554	+ 43,052	+ 41,351	NA	NR	NR	NR	NR	NR
ARMY, MIL. FUNC. TOTAL	326,212	+ 1,586	+ 17,546	+ 17,201	NA	NR	NR	NR	NR	NR
DEPARTMENT OF THE NAVY	323,635	+ 960	+ 11,433	+ 11,008	NA	NR	NR	NR	NR	NR
DEPARTMENT OF THE AIR FORCE	239,144	+ 1,467	+ 10,601	+ 9,764	NA	NR	NR	NR	NR	NR
DEFENSE LOGISTICS AGNCY	46,580	+ 317	+ 2,160	+ 2,068	NA	NR	NR	NR	NR	NR
OTHER DEFENSE ACTIVITIES	33,376	+ 220	+ 1,312	+ 1,310	NA	NR	NR	NR	NR	NR
DEFENSE, CIVIL FUNC. TOTAL e/	30,820	- 413	- 2,236	- 2,288	32,000	29,508	2,270	12,573	32,300	38.9
JUSTICE	53,806	+ 78	- 2,095	- 2,375	55,400	52,855	4,066	20,465	56,400	36.7
INTERIOR	72,769	- 526	- 5,623	- 6,023	61,100	56,934	4,380	27,116	85,000	34.2
AGRICULTURE	113,612	+ 210	- 6,448	- 7,549	110,600***	104,449	8,035	41,950	117,000	35.9
COMMERCE	34,436	- 584	- 12,324	- 12,192	42,000	31,619	2,432	12,611	45,600	35.8
LABOR	19,529	+ 11	- 3,473	- 3,631	23,400	19,317	1,486	7,765	19,200	40.4
HEALTH AND HUMAN SERVICES	144,460	+ 17	- 9,732	- 10,940	149,900***	140,829	10,833	54,734	147,600	37.2
HOUSING AND URBAN DEV	14,952	- 107	- 1,557	- 1,621	16,400***	14,798	1,138	5,777	14,900	38.8
TRANSPORTATION	60,463	- 84	- 9,986	- 10,293	70,300	60,168	4,628	22,998	60,100	38.3
ENERGY	18,464	- 137	- 2,882	- 2,967	21,500	17,447	1,342	5,888	18,400	32.0
EDUCATION	5,840	- 105	- 1,518	- 1,647	7,100***	5,691	438	2,260	6,100	37.1
ENVIRONMENTAL PROTECTION AGCY	11,888	+ 17	- 2,238	- 2,351	13,200***	11,367	874	4,825	12,200	39.5
EQUAL EMPLOY OPP COMM	3,268	- 18	- 524	- 545	3,700	3,184	245	1,242	3,400	36.5
FEDERAL DEPOSIT INS CORP	3,210	- 26	- 185	- 178	3,400	3,234	249	1,259	3,300	38.2
FEDERAL EMERGENCY MGMT AGCY	2,246	- 10	- 567	- 667	2,800	2,178	168	866	2,300	37.7
GENERAL SERVICES ADMIN	31,657	- 584	- 4,349	- 4,927	34,600***	30,687	2,361	12,057	32,300	37.3
INTERNATIONAL COMM AGCY	7,778	+ 3	- 272	- 279	7,600	7,310	562	2,834	7,900	35.9
NATL AERO & SPACE ADMIN	22,423**	- 47	- 933	- 995	23,200	22,294	1,715	8,623	22,500	38.3
NATL LABOR RELATIONS BD	2,741	- 23	- 171	- 186	2,900	2,712	209	1,063	2,700	39.4
NUCLEAR REGULATORY COMM	3,530	+ 5	+ 246	+ 236	3,200	3,390	261	1,300	3,400	38.2
OFFICE OF PERSONNEL MGMT	7,183	- 130	- 1,113	- 1,235	7,300	6,315	486	2,551	6,400	39.9
PANAMA CANAL COMM	8,887	+ 83	- 70	+ 113	8,500	8,764	674	3,289	9,000	36.5
SMALL BUSINESS ADMIN	4,976	- 54	- 861	- 886	5,100	4,391	338	1,696	4,500	37.7
SMITHSONIAN, SUMMARY	4,181	- 32	- 338	- 333	4,400	4,063	313	1,575	4,300	36.6
TENNESSEE VALLEY AUTH	45,513	- 284	- 6,553	- 6,278	46,100	43,729	3,364	16,858	42,500	39.7
U.S. INTNATL DEV COOP AGCY	5,667	- 8	- 460	- 489	6,000	5,122	394	1,843	5,700	32.3
VETERANS ADMINISTRATION	231,109	+ 661	- 1,709	- 2,411	215,900***	213,121	16,394	81,994	215,900	38.0
U.S. POSTAL SERVICE	664,229	+ 735	+ 6,445	+ 8,481	NR	NR	NR	NR	NR	NR
EXECUTIVE BRANCH (EXCLUDING USPS & POSTAL RT COMM)	2,108,593	+ 5,713	- 51,337	- 51,180						
EXEC BR (EXCL USPS, POSTAL RT COMM & DOD (MIL FUNC))	1,139,646	+ 1,159	- 94,389	- 92,531	1,152,100	1,070,222	82,333	420,032	1,134,100	37.0

* Preliminary NR - Not Reported to the Office of Personnel Management. NA - Not Available
** Estimated due to late agency reporting. *** Actual figures.

a/ Source: Monthly Report of Federal Civilian Employment (SF 113-A) covers on-board employment as of end of report period.

b/ Source: Monthly Report of Full-Time Equivalent/Work-Year Civilian Employment (SF 113-G) covers only those agencies reporting under the Work-Year (FTE) Controls.

c/ FTE is the Full-Time Equivalent of all hours worked during the current period as if all employment was full-time; this includes pro-rated amounts of work by part-time and intermittent employees.

d/ Special Analysis I, FY 83 Budget (FY 82 Current Estimate); estimates revised to reflect planning for Departments of Energy and Education.

e/ Defense FTE reported only for Corps of Engineers portion of Defense Civil Functions.

MONTHLY RELEASE

FEDERAL CIVILIAN WORKFORCE STATISTICS

***********************************NOTICE***************************************
The Monthly Release is now available through the Superintendent of Documents, U.S. Government Printing Office, Washington, D.C. 20402. The cost of a one year subscription is $21.00 in the U.S. and $26.25 to foreign addresses. The cost of a single issue is $3.25 U.S. and $4.10 foreign.
****

The Monthly Release presents employment information on the Federal civilian workforce based on reports submitted by each department and agency. Current employment data by branch, agency, and location; 13-month trends of employment, payroll, and turnover; and accession and separation rates are summarized in detailed statistical tables. Narrative analyses highlight each month's most important developments. Monthly employment data are occasionally supplemented by reports from other periodic surveys on the occupational, geographic, and wage and salary characteristics of Federal civilian employees. Please refer to the Table of Contents for the particular data that may be included in this report. The Data Source and Definition section provides details on the method of data collection and definitions of the classifications used in this publication.

This report was prepared under the direction of John E. Curnow, Chief Workforce Analysis and Statistics Division. The manager for this report was Dr. Kay Monte-White of the Surveys and Information Branch, Ronnie H. Byers Chief. Additional information may be obtained from the Workforce Analysis and Statistics Division, Office of Personnel Management, 1900 E Street, N.W. Washington, D.C. 20415; Phone 202-632-5416.

Dr. Philip A. D. Schneider
Assistant Director for Workforce Information
Compliance and Investigations Group

TABLE OF CONTENTS

Data Source and Definitions 1

SECTION I -- MONTHLY RELEASE OF FEDERAL CIVILIAN WORK FORCE STATISTICS March 1982.......... 3

Federal Civilian Employment and Turnover Analysis, March 1982.......... 4

Table 1. Federal Civilian Personnel Summary 6

Table 2. Comparison of Total Civilian Employment of the Federal Government by Branch, Agency and Area as of February 1982 and March 1982.......... 8

Table 3. Trend of Federal Civilian Employment by Branch, Selected Agency and Area to March 1982.......... 12

Table 4. Trend of Federal Civilian Payroll by Branch, Selected Agency and Area to March 1982.......... 14

Table 5. Trend of Federal Civilian Executive Branch Employment by Type of Position Occupied and Work Schedule to March 1982.......... 16

Table 6. Trend of Federal Civilian Executive Branch Employment by Type of Appointment and Work Schedule to March 1982.......... 17

Table 7. Total Employment and Full-Time Employment with Permanent Appointments by Selected Agency, March 1982.......... 18

Table 8. Statistical Summary of Federal Civilian Employment 19

Table 9. Federal Civilian Employment and Payroll by Branch, Selected Agency, and Area, March 1982.......... 25

Table 10. Federal Civilian Employment by Branch, Selected Agency, Area, and Work Schedule, February 1982 and March 1982.......... 28

Table 11. Federal Civilian Employment in the Competitive, Excepted, and Senior Executive Services of the Federal Government by Branch, Selected Agencies, and Type of Appointment, All Areas, February 1982 and March 1982.......... 31

Table 12. Federal Civilian Employment in the Competitive, Excepted and Senior Executive Services of the Federal Government by Branch, Selected Agencies, and Type of Appointment, United States, February 1982 and March 1982.......... 34

Table 13. Federal Civilian Employment in the Competitive, Excepted and Senior Executive Services of the Federal Government by Branch, Selected Agency, and Type of Appointment, Washington, D.C. SMSA, February 1982 and March 1982.......... 37

Table 14. Federal Civilian Employment by Branch, Selected Agency, Pay System and Area, February 1982 and March 1982.......... 40

Table 15. Employment and Payroll of Selected Suborganizations within Cabinet Departments, March 1982.......... 44

Table 16. Trend of Federal Civilian Accessions and Separations by Branch and Area to March 1982.......... 45

Table 17. Summary of Turnover Data 51

Table 18. Accessions by Type, Branch, and Selected Agency, All Areas, February 1982 and March 1982.......... 56

Table 19. Accessions by Type, Branch, and Selected Agency, United States, February 1982 and March 1982.......... 59

Table 20. Accessions by Type, Branch, and Selected Agency, Washington, D.C. SMSA, February 1982 and March 1982 62

Table 21. Accessions by Type, Branch, and Selected Agency, Overseas, February 1982 and March 1982 65

Table 22. Separations by Type, Branch, and Selected Agency, All Areas, February 1982 and March 1982 68

Table 23. Separations by Type, Branch, and Selected Agency, United States, February 1982 and March 1982 71

Table 24. Separations by Type, Branch, and Selected Agency, Washington, D.C. SMSA, February 1982 and March 1982 74

Table 25. Separations by Type, Branch, and Selected Agency Overseas, February 1982 and March 1982 77

Table 26. Accessions to the Competitive, Excepted, and Senior Executive Services of the Federal Government by Branch and Selected Agency, All Areas, February 1982 and March 1982 80

Table 27. Accessions to the Competitive, Excepted, and Senior Executive Services of the Federal Government by Branch and Selected Agency, United States, February 1982 and March 1982 83

Table 28. Accessions to the Competitive, Excepted, and Senior Executive Services of the Federal Government by Branch and Selected Agency, Washington, D.C. SMSA, February 1982 and March 1982 86

Table 29. Accessions and Separations by Branch, Selected Agency, and Citizenship, All Areas, February 1982 and March 1982 89

Table 30. Accessions and Separations by Branch, Selected Agency, and Citizenship, United States, February 1982 and March 1982 92

Table 31. Accessions and Separations by Branch, Selected Agency, and Citizenship, Washington, D.C. SMSA, February 1982 and March 1982 95

SECTION II - Fiscal Year 1977-1981 Trend of Federal Civilian Employee Accession and Separation Categories and Rates for the Executive Branch (excluding U.S. Postal Service) 101

Table 32. Fiscal Year 1977-1978 Accession and Separation Rates 102

DATA SOURCE AND DEFINITIONS

Statistics in this report were collected by the Office of Personnel Management and are based on the Monthly Report of Federal Civilian Employment (Standard Form 113A), which is submitted by all departments and agencies of the Federal Government except the Central Intelligence Agency and the National Security Agency. OPM does not collect personnel data from the District of Columbia Government. Within this report, employment data are reported under the following categories:

WORK SCHEDULES

Full-time employees - those employees who are regularly scheduled to work the number of hours and days required by the administrative work-week for their employment group or class. (Most full-time employees have an administrative work-week of 5 days of 8 hours each.)

Part-time employees - those employees who are regularly employed on a pre-scheduled tour of duty which is less than the specified hours or days of work for full-time employees in the same group or class.

Intermittent employees - those employees who are employed on an irregular or occasional basis, with hours or days of work not on a prearranged schedule, and with compensation only for the time actually employed or for services actually rendered. As of January 1979, an intermittent employee who separated prior to the as-of date of the report is not counted.

Positions

Permanent position - one which has been established without time limit, or for a period of a year or more, or which, in any event, has been occupied for a year or more (regardless of the intent when it was established).

Temporary position - one which has been established for a limited period of less than a year and which has not been occupied for more than a year.

RELATED TO CEILING - includes all employees covered by the President's employment ceiling as of the report date. Disadvantaged youths under the Stay-In-School Campaign (Schedule A, excepted authority 213.3102(w)), the Summer Aid Program (Schedule A, excepted authority 213.3102(v)), and the Federal Junior Fellowship Program (Schedule A, excepted authority 213.3102(q)), and employees in the Worker Trainee Opportunity Program are excluded from personnel ceilings.

COMPETITIVE SERVICE

The competitive service consists of all civil service positions in the Executive branch except: (a) positions that are specifically excepted from the competitive service by or under statute; and (b) positions to which appointments are made by nomination for confirmation by the Senate, unless the Senate otherwise directs. The competitive service also includes civil service positions outside the Executive branch that are specifically included in the competitive service by statute.

EXCEPTED SERVICE AND SENIOR EXECUTIVE SERVICE

Title IV of the Civil Service Reform Act of 1978 created the Senior Executive Service (SES). Personnel in the Executive branch in managerial positions classifiable above GS-15 of the General Schedule and not designated above level IV of the Executive Schedule, or their equivalents, are in the SES. Exceptions include positions in government corporations, intelligence agencies, the FBI, and administrative law judges. The Foreign Service Act of 1980 created a Senior Foreign Service, effective February 15, 1981, which parallels the Senior Executive Service in most respects. Federal employees who are not in the competitive service or SES are in the excepted service. Examples of excepted positions include Vietnam Era Veterans serving under Veterans Readjustment Appointments, positions for which it is not practicable to hold competitive examinations, such as teachers in dependents' schools overseas and attorneys, positions of a policy-determining and confidential nature, and most positions in the Legislative and Judicial Branches. Foreign nationals holding jobs overseas are excepted by Executive Order.

Several tables in this publication report the number of Federal civilian employees in the competitive service and in the excepted service. Senior Executive Service employment is included in the excepted service in this Monthly Release since both excepted service and SES data are reported together on the 113A monthly report.

The following table lists those agencies and bureaus with significant numbers of employees in the excepted service.

Agency	**Principal Component/Occupation with Excepted Service Employees**	**Approx. % of Agency Employees in Excepted Service**
General Accounting Office	-----	100%
Library of Congress	-----	100%
State	Foreign Service Officers	83%
Treasury	Comptroller of the Currency-Bank Examiners	8%
Army	Army National Guard/Foreign Nationals Overseas	20%
Navy	Foreign Nationals Overseas	12%
Air Force	Air National Guard/Foreign Nationals Overseas	17%
Other Defense	Office of Dependents' Schools	40%
Justice	Federal Bureau of Investigation	45%
Interior	Bureau of Indian Affairs	23%
Agriculture	Forest Tech. & Workers/County Comm. Members in FHA	13%
Commerce	Bureau of the Census-Enumerators	19%
Health and Human Services	U.S. Public Health Service - Commissioned Corps	13%
Transportation	FAA-Attorneys, Student Aides, Undergrad. Coop. Prog.	4%
Board of Governors of the Fed. Res.	-----	100%
Environmental Protection Agency	Attorneys and Physical Scientists	16%
General Services Administration	National Archives-Trust Fund Employees	7%
Internat. Communication Agency	Career Officers	74%
Nuclear Regulatory Commission	-----	100%
Panama Canal Commission	-----	100%
Soldiers' and Airmen's Home	-----	100%
Tennessee Valley Authority	-----	100%
U.S. Internat. Dev. Coop. Agency	Career Officers	70%
U.S. Postal Service	-----	100%
Veterans Administration	Dept. of Medicine & Surgery	31%

APPOINTMENTS

Permanent Appointments - include 1) employees in the competitive service who hold career appointments and who either have completed probation or are not required to serve probation; 2) employees in the competitive service who hold career-conditional appointments, or who hold career appointments and are serving probation; 3) employees in the excepted service whose appointments carry no restrictions such as conditional, indefinite, specific time limitations, or trial periods; 4) employees in the excepted service who are serving trial periods or whose tenure is equivalent to career-conditional tenure in the competitive service; 5) employees in the Senior Executive Service (SES) serving under SES career appointments and SES non-career appointments.

Temporary and Indefinite Appointments - include all other employees who do not fall within any of the classifications described under Permanent Appointments.

ACCESSIONS AND SEPARATIONS

Accessions include appointments from civil service registers which are career or career-conditional appointments, excepted appointments, appointments to the Senior Executive Service, temporary appointments from registers, temporary appointments pending the establishment of registers, reappointments, reinstatements, restorations and returns to duty, and tranfers. Separations include quits, terminations, reductions in force, removals, transfers, extended leave without pay, suspensions, furloughs, deaths, retirements, and displacements. Turnover data are reported in this publication for the following categories.

Transfers - employees who, without a break in service of one full work day, change from a position in one agency to a position in another agency, including mass transfers of employees between agencies as a result of transfer of functions.

New Hires - new appointments of individuals who currently are not Federal civilian employees to positions in the competitive service, excepted service, and Senior Executive Service.

Restorations, Returns to Duty - includes employees who exercise reemployment rights following military sevice and those returning to duty following a reduction in force, from suspension or leave without pay that was scheduled to exceed 30 calendar days, from seasonal furlough, or pending action on reopening appeal.

Quits - any voluntary resignation or separation from a position.

As of January 1979 agencies were permitted to report data either as of (1) the last calendar day of the month, or (2) the end of the pay period closest to the end of the month, except at the end of the fiscal year when it must be as of the last calendar day of the month to meet assigned Office of Management and Budget (OMB) personnel ceilings.

SECTION I

FEDERAL CIVILIAN WORK FORCE STATISTICS

This section contains recent data dated "as of" two months prior to the publication date on the cover. The narrative analyses and personnel summaries in tables 1 and 17 present highlights and an overview of the information in Tables 2-16 and 18-31. Table 2 compares the current and previous month's Federal civilian employment by branch, agency, and area. Tables 3-6 and 16 include 13-month trends for employment, payrolls, Executive Branch employment by work schedule, and turnover.

It should be noted that the net difference in turnovers (accessions and separations) will not necessarily balance with net monthly changes in employment due to lags in the reporting of transfers and variations in agency reporting periods. A separation personnel action is generally not prepared for an employee who transfers to another agency until an accession notice is received by the losing agency.

Where figures are expressed in thousands, each is rounded independently and not forced to add to rounded totals. All figures are subject to revision. Several tables present employment data for the Washington, D.C. Standard Metropolitan Statistical Area (SMSA). The Washington, D.C. SMSA includes the District of Columbia; Arlington, Fairfax, Loudoun, and Prince William Counties, and the Cities of Alexandria, Fairfax, Falls Church, Manassas, and Manassas Park in Virginia; and Charles, Montgomery, and Prince Georges Counties in Maryland.

MONTHLY RELEASE OF FEDERAL CIVILIAN WORKFORCE STATISTICS
EMPLOYMENT ANALYSIS - MARCH 1982

Executive, Legislative, and Judicial Branches

The Federal civilian workforce totaled 2,855,505 as of March 31, 1982. This represents an increase of 2,926 employees from February. The number of full-time employees with permanent appointments increased 2,573 to 2,423,414. Full-time employees with temporary and indefinite appointments numbered 179,942 (+280). Part-time employment decreased 329 in March to 203,902 and intermittent employment increased 402 to 48,247.

Executive Branch employment stood at 2,800,949 at the end of March (+2,699) including 663,876 employees in the independent U.S. Postal Service and 24,990 employees exempt from personnel controls in Youth Programs and the Worker Trainee Opportunities Program. Among Executive Branch departments, the Department of Defense reported the largest increase in employment to 1,018,098 (+5,549), with the Army (+3,833), Air Force (+710), Navy (+609), and Defense Logistics (+133) reporting large increases. The largest decreases were reported by the General Services Administration (-507), Commerce (-486), Office of Personnel Management (-401), Tennessee Valley Authority (-376), and Health and Human Services (-317).

The number of full-time employees with permanent appointments in the Executive Branch totaled 2,390,865, an increase of 2,731 from February. Defense reported the largest increase of 2,514. The International Communications Agency increased by 1,968 (as adjustments are made in the work schedules of overseas national workers) and Agriculture by 924. The largest decreases were reported in Commerce (-616) and Health and Human Services (-486). Also, ACTION reported a decrease of 323, largely due to the departure of the Peace Corps which became an independent agency.

Full-time employees with temporary or indefinite appointments in the Executive Branch totaled 159,651 -- a decrease of 41 from February. Defense had the largest increase (+1,487) and the Tennessee Valley Authority had the largest decrease (-283).

Part-time (regularly scheduled) employment in the Executive Branch stood at 202,943 (-356), with more than half of the total employed by the U. S. Postal Service -- 107,999. Defense had the largest increase (+567) and Agriculture, due to conversion of part-time to full-time employment during the seasonal period, had the largest decrease of 464. The number of intermittent employees in the Executive Branch increased by 365 to 47,490 in March. Defense increased the most (+981). Decreases were largest in Agriculture (-421), due largely to conversion of intermittent to full-time seasonal employment. Treasury decreased by 165 workers.

Employment in the competitive service totaled 1,694,567 in March (+3,132). There were 1,160,938 employees in the excepted service (-206). The number of employees with permanent appointments increased by 960 in the competitive service to 1,627,993 and by 1,286 in the excepted service to 968,099. The number of employees with temporary and indefinite appointments increased to 66,574 (+2,172) in the competitive service and decreased in the excepted service to 192,839 (-1,492).

Legislative Branch employment increased in March to 38,890 (+173). Judicial Branch employment increased to 15,666 (+54).

Employment by Geographic Area

Federal civilian employment in the United States totaled 2,725,113 in March (+2,444). Employment in the Washington D.C. metropolitan area declined by 810 to 345,456, continuing to fall below the 350,000 level (which first occurred in January).

Federal civilian employment overseas was 130,392 (+482), of which 68,874 were U.S. citizens and 61,518 were non-U.S. citizens.

Payrolls

Federal civilian payrolls totaled $5,485,982,000 in March. Of this amount, $5,292,370,000 was paid to employees in the United States, including $775,245,000 in the Washington, D.C., metropolitan area.

TURNOVER ANALYSIS
MARCH 1982

Accessions

Accessions to the Federal civilian workforce in March totaled 36,498 for an accession rate of 1.30. There were 28,488 new hires reported, for a rate of 1.00. The remaining accessions included 2,427 transfers and 5,583 restorations and returns to duty. In March, accessions to the competitive service totaled 19,746 and accessions to the excepted service totaled 16,752.

Defense reported 17,149 accessions -- over 47 percent of the Executive Branch total. Among other Executive Branch departments and independent agencies, Veterans Administration (2,397), Transportation (754), Interior (598) and Agriculture (415) reported a number of accessions.

New hire accessions in Executive Branch departments and agencies totaled 28,339 in March. The Defense Department hired 13,974 employees while Veterans Administration (3,706) and the U. S. Postal Service (2,553) also reported large numbers of new hires.

New hires to the competitive service totaled 16,398 in the Executive Branch. Defense hired 10,280 new employees to the competitive service. The Veterans Administration (2,016) and Treasury (1,061) also hired significant numbers of employees to the competitive service. New hires to the excepted service totaled 11,941 in the Executive Branch, with Defense (3,694), Postal Service (2,553), Veterans Administration (1,690) and Agriculture (1,096) accounting for most of the hiring.

Accessions overseas totaled 2,656 of which 2,021 were U. S. citizens. Defense accounted for 2,302 of the accessions. New hires overseas totaled 2,324, including 2,004 by Defense, 133 by State and 93 by the Panama Canal Commission.

Separations

Separations from the Federal civilian workforce totaled 34,006 in March for a separation rate of 1.21. Quits numbered 13,777 for a rate of 0.50. Defense reported 10,720 separations and Veterans Administration (4,049), Postal Service (3,543), Treasury (3,204), Tennessee Valley Authority (2,443) and Agriculture (1,917) also reported large numbers of separations.

The largest number of quits were reported by Defense (4,088), Treasury (2,029), Veterans Administration (1,877), Agriculture (1,278) and the Postal Service (1,012).

There were 1,747 separations overseas. The Army reported 870 separations and the Air Force reported 241 separations overseas in March.

TABLE 1 -- FEDERAL CIVILIAN PERSONNEL SUMMARY

EMPLOYMENT CATEGORIES	MARCH 1982 TOTAL	MARCH 1982 %	FEBRUARY 1982 TOTAL	FEBRUARY 1982 %	CHANGE FROM FEB. 1982	CHANGE FROM MAR. 1981	AVERAGE EMPLOYMENT TO DATE CY 1982	AVERAGE EMPLOYMENT TO DATE CHANGE FROM CY 1981	AVERAGE EMPLOYMENT TO DATE FY 1982	AVERAGE EMPLOYMENT TO DATE CHANGE FROM FY 1981
TOTAL CIVILIAN EMPLOYMENT A/	2,855,505	100.00	2,852,579	100.00	+2,926	-40,211	2,851,498	-46,732	2,856,163	-44,354
FULL-TIME	2,603,356	91.17	2,600,503	91.16	+2,853	-17,004	2,599,453	-22,396	2,599,352	-23,344
WITH PERMANENT APPOINTMENTS	2,423,414	84.87	2,420,841	94.86	+2,573	-2,283	2,418,810	-1,890	2,419,390	+6,117
WITH TEMPORARY AND INDEFINITE APPOINTMENTS	179,942	6.30	179,662	6.30	+280	-14,721	180,644	-20,504	179,962	-29,461
PART-TIME (REGULARLY SCHEDULED)	203,902	7.14	204,231	7.16	-329	-9,235	204,399	-9,212	201,603	-9,587
INTERMITTENT	48,247	1.69	47,845	1.68	+402	-13,972	47,646	-15,094	55,209	-11,422
U.S. CITIZENS	2,789,677	97.69	2,786,645	97.69	+3,032	-39,522	2,785,636	-45,021	2,790,193	-44,049
NON U.S. CITIZENS	65,828	2.31	65,934	2.31	-106	-689	65,862	-681	65,980	-305
UNITED STATES, TOTAL	2,725,113	95.43	2,722,609	95.45	+2,444	-44,672	2,721,557	-50,706	2,726,636	-48,485
WASHINGTON, D.C., METROPOLITAN AREA	345,456	12.10	346,266	12.14	-810	-16,236	346,563	-16,968	348,555	-15,175
OUTSIDE WASHINGTON, D.C. METROPOLITAN AREA	2,379,657	83.34	2,376,403	83.31	+3,254	-28,436	2,375,004	-33,738	2,378,082	-33,309
OVERSEAS, TOTAL	130,392	4.57	129,910	4.55	+482	+4,461	129,931	+4,004	129,527	+4,131
U.S. CITIZENS	68,874	2.41	68,306	2.39	+568	+4,975	68,397	+4,491	67,915	+4,341
NON U.S. CITIZENS	61,518	2.15	61,604	2.16	-86	-514	61,534	-487	61,611	-211
TERRITORIES	15,859	.56	15,867	.56	-8	+53	15,860	+35	15,859	+58
U.S. CITIZENS	15,672	.55	15,663	.55	-11	+154	15,688	+151	15,690	+176
NON U.S. CITIZENS	187	.01	164	.01	+3	-101	172	-116	170	-117
FOREIGN COUNTRIES	114,533	4.01	114,043	4.00	+493	+4,408	114,071	+3,969	113,667	+4,073
U.S. CITIZENS	53,202	1.86	52,623	1.84	+579	+4,821	52,708	+4,339	52,226	+4,166
NON U.S. CITIZENS	61,331	2.15	61,420	2.15	-89	-413	61,362	-371	61,442	-92
EXECUTIVE BRANCH, TOTAL	2,800,949	98.09	2,796,250	98.10	+2,699	-40,347	2,797,010	-46,418	2,801,931	-44,173
RELATED TO CEILING *	2,775,959	97.21	2,773,210	97.22	+2,749	-37,004	2,771,887	-43,559	2,776,598	-41,796
FULL-TIME WITH PERMANENT APPOINTMENTS	2,388,173	83.63	2,385,278	83.62	+2,895	-19,797	2,383,480	-23,162	2,384,093	-24,056
OTHER	387,786	13.58	387,932	13.60	-146	-17,207	388,406	-20,398	392,506	-17,740
EXCLUDED FROM CEILING	24,990	.88	25,040	.88	-50	-3,343	25,123	-2,859	25,333	-2,379

* PRIOR TO OCTOBER 1981 CEILING RELATED DATA REFLECTED 'FULL-TIME IN PERMANENT POSITIONS' RATHER THAN 'FULL-TIME WITH PERMANENT APPOINTMENTS'.

TABLE 1 -- FEDERAL CIVILIAN PERSONNEL SUMMARY

EMPLOYMENT CATEGORIES	MARCH 1982 TOTAL	MARCH 1982 %	FEBRUARY 1982 TOTAL	FEBRUARY 1982 %	CHANGE FROM FEB. 1982	CHANGE FROM MAR. 1981	AVERAGE EMPLOYMENT TO DATE CY 1982	AVERAGE EMPLOYMENT TO DATE CHANGE FROM CY 1981	AVERAGE EMPLOYMENT TO DATE FY 1982	AVERAGE EMPLOYMENT TO DATE CHANGE FROM FY 1981
EXECUTIVE BRANCH -- CONTINUED										
FULL-TIME, TOTAL	2,550,516	89.32	2,547,826	89.32	+2,690	-17,520	2,546,638	-22,563	2,546,785	-23,633
TYPE OF POSITION OCCUPIED:										
IN PERMANENT POSITIONS	2,407,119	84.30	2,403,768	84.27	+3,331	-5,185	2,404,436	-6,345	2,402,982	-9,157
IN TEMPORARY POSITIONS	143,397	5.02	144,038	5.05	-641	-12,335	142,203	-16,217	143,803	-14,476
TYPE OF APPOINTMENT:										
WITH PERMANENT APPOINTMENTS	2,390,865	83.73	2,388,134	83.72	+2,731	-3,091	2,386,250	-2,673	2,386,949	+5,254
WITH TEMPORARY AND INDEFINITE APPOINTMENTS	159,651	5.59	159,692	5.60	-41	-14,429	160,388	-19,891	159,836	-28,887
PART-TIME (REGULARLY SCHEDULED) TOTAL	202,943	7.11	203,299	7.13	-356	-8,859	203,454	-8,808	200,674	-9,177
WITH PERMANENT APPOINTMENTS	156,613	5.48	157,412	5.52	-799	-4,347	157,552	-3,951	157,000	-3,259
WITH TEMPORARY AND INDEFINITE APPOINTMENTS	46,330	1.62	45,887	1.61	+443	-4,512	45,902	-4,857	43,674	-5,917
INTERMITTENT, TOTAL	47,490	1.66	47,125	1.65	+365	-13,968	46,917	-15,048	54,473	-11,363
COMPETITIVE SERVICE, TOTAL	1,687,923	59.11	1,684,768	59.06	+3,155	-21,985	1,684,039	-29,071	1,682,948	-25,685
PERMANENT APPOINTMENTS	1,621,486	56.78	1,620,508	56.81	+978	-22,608	1,619,636	-23,236	1,619,500	-19,064
TEMPORARY AND INDEFINITE APPOINTMENTS	66,437	2.33	64,260	2.25	+2,177	+623	64,404	-5,834	63,448	-6,621
EXCEPTED AND SENIOR EXECUTIVE SERVICES, TOTAL	1,113,026	38.98	1,113,462	39.03	-456	-18,362	1,112,970	-17,348	1,118,983	-18,488
PERMANENT APPOINTMENTS	941,173	32.96	939,713	32.94	+1,460	+5,536	939,579	+6,559	944,295	+11,200
TEMPORARY AND INDEFINITE APPOINTMENTS	171,853	6.02	173,769	6.09	-1,916	-23,898	173,392	-23,905	174,688	-29,688
LEGISLATIVE BRANCH, TOTAL	38,890	1.36	38,717	1.36	+173	-343	38,888	-702	38,718	-559
FULL-TIME	38,089	1.33	37,945	1.33	+144	+35	38,110	-267	37,950	-96
PART-TIME (REGULARLY SCHEDULED)	460	.02	448	.02	+12	-366	450	-392	434	-404
INTERMITTENT	341	.01	324	.01	+17	-12	328	-43	333	-60
JUDICIAL BRANCH, TOTAL	15,666	.55	15,612	.55	+54	+479	15,600	+419	15,515	+379
FULL-TIME	14,751	.52	14,732	.52	+19	+481	14,705	+435	14,617	+385
PART-TIME (REGULARLY SCHEDULED)	499	.02	484	.02	+15	-10	494	-13	495	-7
INTERMITTENT	416	.01	396	.01	+20	+8	401	-3	403	+1

A/ EXCLUDES CENTRAL INTELLIGENCE AGENCY AND NATIONAL SECURITY AGENCY. MARCH 1982 AND FEBRUARY 1982 TOTALS INCLUDE EMPLOYEES EXEMPTED FROM PERSONNEL CEILINGS IN THE YOUTH PROGRAMS AND WORKER TRAINEE OPPORTUNITIES PROGRAM: MARCH 1982 -- 25,038 IN ALL AREAS; 24,755 IN THE UNITED STATES; AND 3,963 IN THE WASHINGTON D.C., METROPOLITAN AREA. FEBRUARY 1982 -- 25,089 IN ALL AREAS; 24,792 IN THE UNITED STATES; AND 4,006 IN THE WASHINGTON, D.C., METROPOLITAN AREA.

TABLE 2 -- COMPARISON OF TOTAL CIVILIAN EMPLOYMENT OF THE FEDERAL GOVERNMENT, BY BRANCH, AGENCY, AND AREA AS OF FEBRUARY 1982 AND MARCH 1982

AGENCY	TOTAL, ALL AREAS			UNITED STATES			WASHINGTON, D.C., METROPOLITAN AREA		
	MAR 1982	FEB 1982	CHANGE	MAR 1982	FEB 1982	CHANGE	MAR 1982	FEB 1982	CHANGE
TOTAL, ALL AGENCIES A/	2,855,505*	2,852,579**	+ 2,926	2,725,113*	2,722,669**	+ 2,444	345,456*	346,266**	- 810
LEGISLATIVE BRANCH	38,890*	38,717**	+ 173	38,815*	38,642**	+ 173	36,514*	36,340**	+ 174
CONGRESS	19,469	19,339	+ 130	19,469	19,339	+ 130	19,469	19,339	+ 130
US SENATE	7,052	7,004	+ 48	7,052	7,004	+ 48	7,052	7,004	+ 48
HOUSE OF REP SUMMARY	12,401	12,322	+ 79	12,401	12,322	+ 79	12,401	12,322	+ 79
COMM ON SCTY & COOP EUR	16	13	+ 3	16	13	+ 3	16	13	+ 3
ARCHITECT OF THE CAPITOL	2,046	2,026	+ 20	2,046	2,026	+ 20	2,046	2,026	+ 20
BOTANIC GARDEN	56	59	- 3	56	59	- 3	56	59	- 3
CONGRESSIONAL BUDGET OFC	208	207*	+ 1	208	207*	+ 1	208	207*	+ 1
COPYRIGHT ROYALTY TRIBUNAL	9	8*	+ 1	9	8*	+ 1	9	8*	+ 1
GENERAL ACCOUNTING OFC	5,287	5,254	+ 33	5,219	5,186	+ 33	3,380	3,350	+ 30
GOVERNMENT PRINTING OFC	6,216	6,249	- 33	6,216	6,249	- 33	5,754	5,783	- 29
LIBRARY OF CONGRESS	5,193	5,171	+ 22	5,186	5,164	+ 22	5,186	5,164	+ 22
MOT CARRIER RATE STY COMM	21	21	...	21	21	...	21	21	...
OFC TECHNOLOGY ASSESSMENT	150*	150**	...	150*	150**	...	150*	150**	...
US TAX COURT	235	233	+ 2	235	233	+ 2	235	233	+ 2
JUDICIAL BRANCH	15,666	15,612**	+ 54	15,484	15,434**	+ 50	1,619	1,611**	+ 8
SUPREME COURT	332	337	- 5	332	337	- 5	332	337	- 5
US COURTS	15,334	15,275**	+ 59	15,152	15,097**	+ 55	1,287	1,274**	+ 13
EXECUTIVE BRANCH	2,800,949*	2,798,250**	+ 2,699	2,670,814*	2,668,593**	+ 2,221	307,323*	308,315**	- 992
EXEC OFC OF THE PRESIDENT	1,613	1,637*	- 24	1,608	1,632*	- 24	1,608	1,632*	- 24
WHITE HOUSE OFFICE B/	361	355	+ 6	361	355	+ 6	361	355	+ 6
OFC OF VICE PRESIDENT	20	21	- 1	20	21	- 1	20	21	- 1
OFC OF MGMT & BUDGET	658	662	- 4	658	662	- 4	658	662	- 4
OFFICE OF ADMINISTRATION	176	187	- 11	176	187	- 11	176	187	- 11
COUNCIL ECONOMIC ADVISORS	36	40	- 4	36	40	- 4	36	40	- 4
COUNCIL ON ENVIRON QUAL	12	14	- 2	12	14	- 2	12	14	- 2
DOMESTIC POLICY STAFF	50	53	- 3	50	53	- 3	50	53	- 3
EXEC RESIDENCE AT WH	88	89*	- 1	88	89*	- 1	88	89*	- 1
NATIONAL SECURITY COUNCIL	63	65	- 2	63	65	- 2	63	65	- 2
OFC OF SCI & TECH POLICY	13	11	+ 2	13	11	+ 2	13	11	+ 2
OFC OF US TRADE REP	136	140	- 4	131	135	- 4	131	135	- 4
EXECUTIVE DEPARTMENTS	1,712,620	1,708,700**	+ 3,920	1,605,483	1,602,086**	+ 3,397	225,361	225,984**	- 623
STATE	23,795	23,759	+ 36	8,277	8,211	+ 66	7,268	7,227	+ 41
TREASURY	126,421	127,031	- 610	125,370	125,982	- 612	17,150	17,277	- 127
DEFENSE, TOTAL	1,018,098	1,012,549**	+ 5,549	933,016	928,031**	+ 4,985	82,658	82,234**	+ 424
DEPT OF THE ARMY	365,301	361,468**	+ 3,833	325,959	322,413**	+ 3,546	26,493	26,242**	+ 251
ARMY, MIL FUNC TOTAL	333,669	329,715**	+ 3,954	294,405	290,739**	+ 3,666	25,152	24,902**	+ 250

*PRELIMINARY OR PREVIOUS MONTH'S EMPLOYMENT TOTALS (OR PORTIONS THEREOF) WERE USED FOR CURRENT MONTH, AS REPORT FOR CURRENT MONTH WAS NOT RECEIVED BY INPUT CUTOFF DATE
**REVISED

A/ EXCLUDES CENTRAL INTELLIGENCE AGENCY AND NATIONAL SECURITY AGENCY. MARCH 1982 AND FEBRUARY 1982 TOTALS INCLUDE EMPLOYEES EXEMPTED FROM PERSONNEL CEILINGS IN THE YOUTH PROGRAMS AND WORKER TRAINEE OPPORTUNITIES PROGRAM. MARCH 1982 -- 25,038 IN ALL AREAS; 24,755 IN THE UNITED STATES; AND 3,963 IN THE WASHINGTON, D.C., METROPOLITAN AREA. FEBRUARY 1982 -- 25,089 IN ALL AREAS; 24,792 IN THE UNITED STATES; AND 4,006 IN THE WASHINGTON D.C., METROPOLITAN AREA.
B/ INCLUDES THE PRESIDENT OF THE UNITED STATES

TABLE 2 -- COMPARISON OF TOTAL CIVILIAN EMPLOYMENT OF THE FEDERAL GOVERNMENT, BY BRANCH, AGENCY, AND AREA AS OF FEBRUARY 1982 AND MARCH 1982

AGENCY	TOTAL, ALL AREAS			UNITED STATES			WASHINGTON, D.C., METROPOLITAN AREA		
	MAR 1982	FEB 1982	CHANGE	MAR 1982	FEB 1982	CHANGE	MAR 1982	FEB 1982	CHANGE
ARMY, CIVIL FUNC TOTAL	31,632	31,753**	- 121	31,554	31,674**	- 120	1,341	1,340**	+ 1
CORPS OF ENGINEERS	31,495	31,616**	- 121	31,417	31,537**	- 120	1,205	1,204**	+ 1
CEMETERIAL EXPENSES	137	137**	...	137	137**	...	136	136**	...
DEPT OF THE NAVY	329,375	328,766**	+ 609	307,808	307,011**	+ 797	35,664	35,586**	+ 78
DEPT OF THE AIR FORCE	241,977	241,267	+ 710	228,505	228,248	+ 257	6,387	6,345	+ 42
DEFENSE LOG AGCY	47,570	47,437**	+ 133	47,174	47,041**	+ 133	2,652	2,655**	- 3
OTHER DEFENSE ACTIVITIES	33,875	33,611	+ 264	23,570	23,318	+ 252	11,462	11,406	+ 56
JUSTICE	54,722	54,525	+ 197	53,623	53,424	+ 199	15,432	15,449	- 17
INTERIOR	73,825	73,450	+ 375	73,481	73,100	+ 381	10,060	10,080	- 20
AGRICULTURE	114,361	114,509	- 148	112,911	113,062	- 151	13,089	13,110	- 21
COMMERCE	34,302	34,788	- 486	33,530	34,016	- 486	17,788	18,212	- 424
LABOR	18,975	19,220	- 245	18,880	19,121	- 241	6,388	6,459	- 71
HEALTH AND HUMAN SERVICES	147,830	148,147	- 317	146,892	147,212	- 320	31,192	31,349	- 157
HOUSING & URBAN DEV	14,921	15,025	- 104	14,747	14,850	- 103	4,230	4,231	- 1
TRANSPORTATION	60,946	61,157	- 211	60,335	60,542	- 207	9,629	9,792	- 163
ENERGY	18,641	18,685	- 44	18,638	18,680	- 42	6,739	6,765	- 26
EDUCATION	5,783	5,855	- 72	5,783	5,855	- 72	3,738	3,799	- 61
INDEPENDENT AGENCIES	1,086,716*	1,087,913**	- 1,197	1,063,723*	1,064,875**	- 1,152	80,354*	80,699**	- 345
ACTION	641	1,325	- 684	638	853	- 215	360	581	- 221
ADMIN CONFERENCE US	21	22	- 1	21	22	- 1	21	22	- 1
ADV COMM ON INTGOVTL REL	34	35	- 1	34	35	- 1	34	35	- 1
ADV COMM ON FEDERAL PAY	3	3	...	3	3	...	3	3	...
ADV COUNCIL HIST PRESERV	45	40	+ 5	45	40	+ 5	34	32	+ 2
ALASKA LAND USE COUNCIL	1	1	...	1	1	...	...	...	...
ALASKA NAT GAS TRANS SYS	160	160	...	160	160	...	77	77	...
AMER BATTLE MONUMNTS COMM	383	381	+ 2	7	6	+ 1	7	6	+ 1
APPALACHIAN REGIONAL COMM	6	6	...	6	6	...	6	6	...
ARMS CONT & DISARM AGCY	183	179	+ 4	183	179	+ 4	183	179	+ 4
BD INTERNTL BRDCASTING	16	15	+ 1	16	15	+ 1	16	15	+ 1
BD OF GOV, FED RSRV SYS	1,488	1,484	+ 4	1,488	1,484	+ 4	1,488	1,484	+ 4
CIVIL AERONAUTICS BOARD	568	575	- 7	568	575	- 7	541	547	- 6
COASTAL PLAINS REG COMM	...*	...*	...	...*	...*	...	...*	...*	...
COMMISSION OF FINE ARTS	6	6	...	6	6	...	6	6	...
COMM ON CIVIL RIGHTS	262	262	...	262	262	...	190	190	...
COMM WAR RELO&INTRNMT CIV	21	21	...	21	21	...	18	19	- 1
CMTE PUR PRD BLD&SVLY HCP	14	14	...	14	14	...	14	14	...
COMMODITY FUT TRDG COMM	475	472	+ 3	475	472	+ 3	281	277	+ 4
CONSUMER PRODUCT SAF COMM	638	632	+ 6	637	631	+ 6	485	484	+ 1

*PRELIMINARY OR PREVIOUS MONTH'S EMPLOYMENT TOTALS (OR PORTIONS THEREOF) WERE USED FOR CURRENT MONTH, AS REPORT FOR CURRENT MONTH WAS NOT RECEIVED BY INPUT CUTOFF DATE
**REVISED

TABLE 2 -- COMPARISON OF TOTAL CIVILIAN EMPLOYMENT OF THE FEDERAL GOVERNMENT, BY BRANCH, AGENCY, AND AREA AS OF FEBRUARY 1982 AND MARCH 1982

AGENCY	TOTAL, ALL AREAS			UNITED STATES			WASHINGTON, D.C., METROPOLITAN AREA		
	MAR 1982	FEB 1982	CHANGE	MAR 1982	FEB 1982	CHANGE	MAR 1982	FEB 1982	CHANGE
DELAWARE RIVER BASIN COMM	1	1	...	1	1	...	1	1	...
ENVIRONMTL PROTECT AGCY	12,403	12,478	- 75	12,378	12,453	- 75	4,262	4,315	- 53
EQUAL EMPLOY OPP COMM	3,245	3,269	- 24	3,245	3,269	- 24	724	726	- 2
EXPORT-IMPORT BANK OF US	351	353	- 2	351	353	- 2	351	353	- 2
FARM CREDIT ADMIN	296	296	...	286	289	- 3	190	192	- 2
FEDERAL COMMUNICATNS COMM	2,007	2,026**	- 19	1,997	2,017**	- 20	1,441	1,458**	- 17
FEDERAL DEPOSIT INS CORP	3,261	3,262	- 1	3,212	3,213	- 1	919	926	- 7
FEDERAL ELECTION COMM	225	234	- 9	225	234	- 9	225	234	- 9
FED EMERGENCY MGMT AGCY	2,285	2,290	- 5	2,283	2,288	- 5	1,417	1,412	+ 5
FEDERAL HOME LOAN BANK BD	1,572	1,559	+ 13	1,572	1,559	+ 13	649	638	+ 11
FED LABOR RELATIONS AUTH	298	302	- 4	298	302	- 4	193	195	- 2
FEDERAL MARITIME COMM	296	297	- 1	293	294	- 1	253	254	- 1
FED MED & CONCIL SVC	378	381	- 3	378	381	- 3	103	104	- 1
FED MN SAF&HLTH RVW COMM	51	51	...	51	51	...	46	46	...
FEDERAL TRADE COMM	1,626	1,637	- 11	1,625	1,637	- 12	1,308	1,312	- 4
FOUR CORNERS REG COMM	1	1	...	1	1	...	1	1	...
GENERAL SVCS ADMIN	31,494	32,001	- 507	31,401	31,907	- 506	10,635	10,897	- 262
HS TRUMAN SCH FOUNDATION	4	4	...	4	4	...	4	4	...
INTER-AMERICAN FOUNDATION	63	65	- 2	63	65	- 2	63	65	- 2
INTERNTL COMMUNICATN AGCY	7,795	7,794	+ 1	3,372	3,353	+ 19	3,128	3,113	+ 15
INTERNATIONAL TRADE COMM	435	424	+ 11	435	424	+ 11	435	424	+ 11
INTERSTATE COMMERCE COMM	1,577	1,611	- 34	1,577	1,611	- 34	1,109	1,144	- 35
JAPAN-US FRIENDSHIP COMM	6	6	...	5	5	...	4	4	...
MARINE MAMMAL COMM	15	14	+ 1	15	14	+ 1	9	9	...
MERIT SYS PROTECTION BD	475*	475**	...	475*	475**	...	293*	293**	...
NATL ADV CMTE OCNS&ATMOS	15	4	+ 11	15	4	+ 11	15	4	+ 11
NATL AERO SPACE ADMIN	22,681	22,721**	- 40	22,664	22,704**	- 40	4,887	4,891**	- 4
NATL CAPITAL PLNG COMM	54	54	...	54	54	...	54	54	...
NATL COMM FOR EMPLT PLCY	22	29**	- 7	22	29**	- 7	22	29**	- 7
NATL COMM LIB & INFO SCS	19*	19	...	19*	19	...	19*	19	...
NATL COMM STUD'T FIN ASST	13	13	...	13	13	...	13	13	...
NATL CREDIT UNION ADMIN	704	706	- 2	703	705	- 2	225	225	...
NATL ENDOW FOR ARTS	292	302	- 10	292	302	- 10	288	283	+ 5
NATL ENDOW FOR HUMANITIES	259	271	- 12	259	271	- 12	257	258	- 1
NATL LABOR RELATIONS BD	2,766*	2,766**	...	2,749*	2,749**	...	905*	906**	...
NATL MEDIATION BOARD	60	61	- 1	60	61	- 1	49	49	...
NATL SCIENCE FOUNDATION	1,404	1,405	- 1	1,403	1,404	- 1	1,401	1,402	- 1
NATL TRANS SAFETY BD	314*	314	...	314*	314	...	223*	223	...

*PRELIMINARY OR PREVIOUS MONTH'S EMPLOYMENT TOTALS (OR PORTIONS THEREOF) WERE USED FOR CURRENT MONTH, AS REPORT FOR CURRENT MONTH WAS NOT RECEIVED BY INPUT CUTOFF DATE

**REVISED

TABLE 2 -- COMPARISON OF TOTAL CIVILIAN EMPLOYMENT OF THE FEDERAL GOVERNMENT, BY BRANCH, AGENCY, AND AREA AS OF FEBRUARY 1982 AND MARCH 1982

AGENCY	TOTAL, ALL AREAS			UNITED STATES			WASHINGTON, D.C., METROPOLITAN AREA		
	MAR 1982	FEB 1982	CHANGE	MAR 1982	FEB 1982	CHANGE	MAR 1982	FEB 1982	CHANGE
NATIVE HAWAIIAN STUDY COM	4	11	- 7	4	11	- 7	2	10	- 8
NAVAJO&HOPI IND RELO COMM	51	51	...	51	51	...	51	...	+ 51
NEW ENGLAND REGIONAL COMM	...*	...*	...	...*	...*	...	...*	...*	...
NUCLEAR REGULATORY COMM	3,601	3,560	+ 41	3,601	3,560	+ 41	2,768	2,732	+ 36
OCC SAF & HLTH RVW COMM	121	121	...	121	121	...	90	90	...
OFFICE OF PERSONNEL MGMT	6,850	7,251	- 401	6,832	7,232	- 400	2,821	3,052	- 231
OLD WEST REGIONAL COMM	...*	...*	...	...*	...*	...	...*	...*	...
OZARKS REGIONAL COMM	...*	...*	...	...*	...*	...	...*	...*	...
PACIFIC NW REGION COMM	1	1	...	1	1	...	1	1	...
PANAMA CANAL COMMISSION	8,869	8,887	- 18	15	15	...	4	4	...
PEACE CORPS C/	1,011	...	+ 1,011	546	...	+ 546	405	...	+ 405
PENN AVE DEV CORP	49	49	...	49	49	...	49	49	...
PENSION BENEFIT GUAR CORP	458	455**	+ 3	458	455**	+ 3	458	455**	+ 3
POSTAL RATE COMMISSION	69	64	+ 5	69	64	+ 5	69	64	+ 5
PRES COMM ETHICAL PROB	30	28	+ 2	30	28	+ 2	30	28	+ 2
RAILROAD RETIREMENT BOARD	1,566	1,568**	- 2	1,566	1,568**	- 2	5	5**	...
SECURITIES & EXCHNGE COMM	1,851	1,846	+ 5	1,851	1,846	+ 5	1,233	1,237	- 4
SELECTIVE SERVICE SYSTEM	250	251	- 1	250	251	- 1	106	108	- 2
SMALL BUSINESS ADMIN	5,024	5,032	- 8	4,920	4,927	- 7	1,031	1,037	- 6
SMITHSONIAN, SUMMARY	4,187	4,185	+ 2	4,094	4,092	+ 2	3,890	3,893	- 3
SOLDIERS & AIRMENS HOME	949	933	+ 16	949	933	+ 16	949	933	+ 16
SW BORDER REGIONAL COMM	1	1	...	1	1	...	1	1	...
SUSQUEHANNA RIV BAS COMM	2	2	...	2	2	...	2	2	...
TENNESSEE VALLEY AUTH	45,218	45,594	- 376	45,216	45,592	- 376	13	13	...
US INTNATL DEV COOP AGCY	5,672	5,684	- 12	2,474	2,477	- 3	2,455	2,457	- 2
UNITED STATES METRIC BD	38	36	+ 2	38	36	+ 2	38	36	+ 2
US POSTAL SERVICE	663,876	664,165	- 289	660,957	661,240	- 283	17,516	17,529	- 13
UPPER GR LAKES REG COMM	2	2	...	2	2	...	2	2	...
VETERANS ADMINISTRATION	233,218	232,987	+ 231	230,901	230,677	+ 224	6,470	6,499	- 29
WATER RESOURCES COUNCIL	20	20	...	20	20	...	20	20	...

*PRELIMINARY OR PREVIOUS MONTH'S EMPLOYMENT TOTALS (OR PORTIONS THEREOF) WERE USED FOR CURRENT MONTH, AS REPORT FOR CURRENT MONTH WAS NOT RECEIVED BY INPUT CUTOFF DATE

**REVISED

C/ Agency Established By Public Law 97-113 Dated December 29, 1981

TABLE 3 -- TREND OF FEDERAL CIVILIAN EMPLOYMENT BY BRANCH, SELECTED AGENCY, AND AREA

MONTH & YEAR	TOTAL	CHANGE FROM YEAR AGO	LEGIS-LATIVE	JUDICIAL	EXECUTIVE							
					TOTAL	DEFENSE	HHS	TREASURY	AGRIC	INTERIOR	TRANSP	JUSTICE
TOTAL, ALL AREAS												
MAR 81	2,895,716	-105,595	39,233	15,187	2,841,296	974,281	157,702	138,298	121,585	78,800	70,900	56,395
APR 81	2,898,996	-338,160	39,179	15,186	2,844,631	979,839	156,568	137,731	122,563	79,356	70,554	56,032
MAY 81	2,908,418	-185,291	39,380	15,233	2,853,805	989,805	156,038	130,239	127,743	83,803	70,319	55,819
JUN 81	2,947,651	-174,132	40,467	15,340	2,891,844	1,008,462	158,708	128,153	135,880	86,575	70,122	55,824
JUL 81	2,960,696	-117,624	40,969	15,389	2,904,316	1,022,654	159,312	125,367	135,698	87,144	69,425	55,769
AUG 81	2,934,553	-50,851	39,753	15,556	2,879,244	1,016,522	157,310	123,438	134,953	87,734	65,637	55,420
SEP 81	2,860,368	-15,498	38,616	15,651	2,806,101	984,183	155,666	122,002	128,595	75,899	59,456	55,173
OCT 81	2,865,308	-33,046	38,493	15,459	2,811,356	998,032	153,582	120,237	125,351	78,228	60,216	55,243
NOV 81	2,858,434	-44,426	38,604	15,403	2,804,427	1,005,693	150,863	118,761	118,623	75,807	61,205	55,037
DEC 81	2,858,742	-43,546	38,543	15,425	2,804,774	1,009,063	148,537	118,485	116,523	74,861	61,292	54,820
JAN 82	2,846,410	-52,822	39,058	15,522	2,791,830	1,008,366	148,298	122,846	114,336	74,033	61,255	54,448
FEB 82	2,852,579	-47,072	38,717	15,612	2,798,250	1,012,549	148,147	127,031	114,509	73,450	61,157	54,525
MAR 82	2,855,505	-40,211	38,890	15,666	2,800,949	1,018,098	147,830	126,421	114,361	73,825	60,946	56,722
CY 1982 AVG	2,851,498	-46,702	38,888	15,600	2,797,010	1,013,004	148,092	125,433	114,402	73,769	61,119	54,565
FY 1982 AVG	2,856,163	-44,354	38,718	15,515	2,801,931	1,008,632	149,543	122,297	117,284	75,033	61,012	54,799
UNITED STATES												
MAR 81	2,769,785	-99,141	39,149	15,013	2,715,623	894,171	156,723	137,228	120,090	78,460	70,189	55,519
APR 81	2,772,603	-330,363	39,093	15,014	2,718,496	899,073	155,589	136,682	121,069	79,020	69,853	55,219
MAY 81	2,782,048	-181,022	39,292	15,060	2,727,696	908,932	155,065	129,198	126,253	83,461	69,626	54,949
JUN 81	2,824,891	-172,477	40,381	15,168	2,769,342	931,421	157,718	127,120	134,377	86,235	69,439	54,962
JUL 81	2,832,895	-121,023	40,902	15,215	2,776,776	940,554	158,305	124,345	134,252	86,799	68,761	54,892
AUG 81	2,803,103	-58,462	39,668	15,384	2,748,051	930,684	156,320	122,423	133,485	87,385	65,002	54,455
SEP 81	2,734,420	-19,350	38,532	15,476	2,680,412	903,323	154,685	120,984	127,165	75,558	58,858	54,048
OCT 81	2,736,967	-36,865	38,410	15,285	2,683,272	914,810	152,626	119,193	123,874	77,886	59,616	54,120
NOV 81	2,729,248	-48,546	38,525	15,228	2,675,495	921,578	149,923	117,711	117,169	75,464	60,599	53,939
DEC 81	2,728,901	-53,382	38,467	15,251	2,675,183	924,420	147,604	117,439	115,077	74,513	60,677	53,704
JAN 82	2,716,920	-56,426	38,982	15,348	2,662,590	924,064	147,374	121,804	112,898	73,685	60,636	53,351
FEB 82	2,722,669	-51,019	38,642	15,434	2,668,593	928,031	147,212	125,982	113,062	73,100	60,542	53,424
MAR 82	2,725,113	-44,672	38,815	15,484	2,670,814	933,016	146,892	125,370	112,911	73,481	60,335	53,623
CY 1982 AVG	2,721,567	-50,706	38,813	15,422	2,667,332	928,370	147,159	124,385	112,957	73,422	60,504	53,466
FY 1982 AVG	2,726,636	-48,485	38,640	15,338	2,672,658	924,320	148,605	121,250	115,832	74,688	60,401	53,694
WASHINGTON, D.C. METROPOLITAN AREA												
MAR 81	361,692	-110	36,710	1,614	323,368	79,261	34,279	18,078	13,726	10,598	10,199	16,280
APR 81	360,930	-6,158	36,669	1,617	322,644	79,773	34,037	17,973	13,705	10,509	10,170	16,154
MAY 81	362,058	-7,470	36,872	1,615	323,571	80,692	33,990	17,949	13,640	10,829	10,154	16,074
JUN 81	367,225	-8,858	37,973	1,650	327,602	82,771	34,470	18,038	13,727	11,204	10,254	16,075
JUL 81	367,454	-9,513	38,518	1,670	327,266	83,281	34,391	18,090	13,691	11,253	10,187	15,991
AUG 81	361,453	-7,914	37,301	1,643	322,509	82,487	33,609	17,982	13,587	11,172	10,423	15,763
SEP 81	352,681	-7,771	36,197	1,636	314,848	80,601	32,636	17,698	13,355	10,228	10,036	15,725
OCT 81	350,785	-11,589	36,080	1,625	313,080	80,964	32,352	17,651	13,264	10,450	10,057	15,778
NOV 81	350,337	-13,379	36,212	1,612	312,513	81,494	32,028	17,609	13,218	10,246	10,098	15,701
DEC 81	350,516	-15,183	36,166	1,605	312,745	82,215	31,814	17,492	13,326	10,255	10,112	15,606
JAN 82	347,968	-18,710	36,691	1,600	309,677	81,645	31,492	17,414	13,206	10,252	9,961	15,487
FEB 82	346,266	-15,957	36,340	1,611	308,315	82,234	31,349	17,277	13,110	10,080	9,792	15,449
MAR 82	345,456	-16,236	36,514	1,619	307,323	82,658	31,192	17,150	13,089	10,060	9,629	15,432
CY 1982 AVG	346,563	-16,968	36,515	1,610	308,438	82,179	31,344	17,280	13,135	10,131	9,794	15,456
FY 1982 AVG	348,555	-15,176	36,334	1,612	310,609	81,868	31,705	17,432	13,202	10,224	9,940	15,576

TABLE 5 -- TREND OF FEDERAL CIVILIAN EMPLOYMENT BY BRANCH, SELECTED AGENCY, AND AREA

MONTH & YEAR	COMMERCE	STATE	ENERGY	HUD	LABOR	GSA	NASA	TVA	POSTAL SERVICE	VETERANS ADMIN
					TOTAL, ALL AREAS					
MAR 81	44,349	23,439	21,470	16,559	22,928	36,315	23,521	52,447	659,889	232,802
APR 81	43,925	23,465	21,297	16,432	22,633	36,151	23,417	52,474	661,349	231,798
MAY 81	43,432	23,577	21,079	16,442	22,374	36,018	23,517	53,022	662,291	230,160
JUN 81	44,173	23,853	21,039	16,323	22,238	35,732	24,245	53,320	664,691	234,040
JUL 81	44,745	24,050	20,925	16,128	21,966	35,140	24,194	52,138	664,702	235,902
AUG 81	42,186	23,959	20,607	16,021	21,622	34,740	23,361	50,759	666,250	233,626
SEP 81	39,689	23,775	19,567	15,617	21,243	34,237	23,039	50,102	663,100	232,417
OCT 81	37,769	23,668	19,156	15,548	20,982	33,835	23,021	49,070	665,025	231,781
NOV 81	36,367	23,582	19,047	15,426	20,779	33,518	23,022	47,905	666,172	232,644
DEC 81	36,019	23,767	18,935	15,314	20,543	33,038	22,708	46,830	671,742	232,702
JAN 82	35,349	23,591	18,825	15,139	19,680	32,600	22,771	45,879	663,479	232,347
FEB 82	34,788	23,759	18,685	15,025	19,220	32,001	22,721	45,594	664,165	232,987
MAR 82	34,302	23,795	18,641	14,921	18,975	31,494	22,681	45,219	663,876	233,218
CY 1982 AVG	34,813	23,715	18,717	15,026	19,292	32,032	22,724	45,564	663,823	232,851
FY 1982 AVG	35,765	23,694	18,882	15,229	20,030	32,745	22,821	46,750	665,735	232,613
					UNITED STATES					
MAR 81	43,610	8,035	21,466	16,364	22,827	36,211	23,500	52,443	657,000	230,456
APR 81	43,166	8,060	21,290	16,239	22,532	36,065	23,397	52,470	658,445	229,448
MAY 81	42,665	8,204	21,076	16,253	22,274	35,915	23,498	53,018	659,393	227,810
JUN 81	43,400	8,330	21,036	16,136	22,134	35,635	24,225	53,316	661,782	231,682
JUL 81	43,980	8,426	20,922	15,959	21,863	35,045	24,174	52,135	663,794	233,530
AUG 81	41,424	8,336	20,504	15,835	21,522	34,645	23,341	50,755	663,336	231,266
SEP 81	38,935	8,294	19,564	15,434	21,143	34,143	23,019	50,099	660,168	230,079
OCT 81	37,017	8,200	19,151	15,368	20,883	33,744	23,001	49,068	662,096	229,461
NOV 81	35,619	8,126	19,042	15,245	20,681	33,425	23,003	47,904	663,240	230,311
DEC 81	35,253	8,310	18,930	15,137	20,444	32,946	22,689	46,828	668,811	230,378
JAN 82	34,575	8,126	18,820	14,964	19,581	32,508	22,753	45,877	660,505	230,034
FEB 82	34,015	8,211	18,580	14,850	19,121	31,907	22,704	45,592	661,240	230,677
MAR 82	33,530	8,277	18,635	14,747	18,880	31,401	22,664	45,215	660,957	230,901
CY 1982 AVG	34,040	8,205	18,713	14,854	19,194	31,939	22,707	45,562	660,901	230,537
FY 1982 AVG	35,002	8,203	18,877	15,052	19,932	32,655	22,802	46,748	662,808	230,294
					WASHINGTON, D.C. METROPOLITAN AREA					
MAR 81	20,469	6,988	8,187	4,642	7,733	12,268	5,039	15	17,757	6,552
APR 81	20,267	7,000	8,319	4,605	7,677	12,206	5,017	15	17,770	6,551
MAY 81	20,341	7,160	8,116	4,586	7,588	12,127	5,024	15	17,779	6,592
JUN 81	20,551	7,221	8,061	4,567	7,557	12,079	5,117	15	17,802	6,634
JUL 81	20,507	7,277	7,969	4,555	7,465	11,907	5,101	14	17,961	6,658
AUG 81	19,402	7,243	7,364	4,515	7,381	11,781	4,994	14	17,918	6,598
SEP 81	18,503	7,224	7,352	4,416	7,244	11,591	4,950	15	17,984	6,561
OCT 81	18,536	7,204	7,108	4,387	7,200	11,543	4,942	15	17,207	6,545
NOV 81	18,304	7,163	7,019	4,357	7,030	11,463	4,940	14	17,531	6,592
DEC 81	18,493	7,374	6,925	4,319	6,943	11,303	4,922	13	17,671	6,565
JAN 82	18,329	7,186	6,850	4,266	6,666	11,190	4,895	13	17,570	6,505
FEB 82	18,212	7,227	6,765	4,231	6,459	10,877	4,891	13	17,529	6,499
MAR 82	17,758	7,268	6,739	4,230	6,389	10,635	4,887	13	17,516	6,470
CY 1982 AVG	18,110	7,227	6,785	4,242	6,504	10,937	4,891	13	17,538	6,491
FY 1982 AVG	18,277	7,237	6,901	4,296	6,781	11,172	4,913	14	17,504	6,529

TABLE 4 -- TREND OF FEDERAL CIVILIAN PAYROLL BY BRANCH, SELECTED AGENCY, AND AREA (IN THOUSANDS OF DOLLARS)

MONTH & YEAR	TOTAL	CHANGE FROM YEAR AGO	LEGIS-LATIVE	JUDICIAL	EXECUTIVE							
					TOTAL	DEFENSE	HHS	TREASURY	AGRIC	INTERIOR	TRANSP	JUSTICE
					TOTAL, ALL AREAS							
MAR 81	5,289,212	+675,005	72,984	28,963	5,187,265	1,798,214	259,848	215,327	183,914	107,458	182,510	112,893
APR 81	5,212,348	+473,975	79,306	28,409	5,104,633	1,776,416	258,628	213,919	184,805	125,456	176,620	79,189
MAY 81	5,558,052	+411,471	79,616	39,633	5,438,803	1,775,916	378,918	279,521	283,193	143,555	181,933	116,766
JUN 81	5,383,840	+531,716	74,380	28,507	5,280,953	1,861,785	259,374	209,843	199,013	134,601	177,323	119,123
JUL 81	5,597,959	+437,125	81,344	28,723	5,487,892	1,952,227	260,306	207,635	205,506	128,293	183,241	114,653
AUG 81	5,326,795	+457,959	74,382	28,727	5,223,686	1,856,533	260,634	206,969	208,502	130,692	159,710	110,810
SEP 81	5,547,479	+614,616	78,257	28,862	5,440,360	1,900,771	259,346	208,246	208,230	146,005	173,381	112,705
OCT 81	5,677,561	+472,456	81,184	29,627	5,566,750	1,802,007	394,712	279,680	301,141	144,796	173,804	120,894
NOV 81	5,409,230	+110,335	80,128	42,093	5,287,009	1,950,327	262,925	213,240	196,275	229,267	164,063	112,721
DEC 81	5,460,731	+108,883	82,422	30,340	5,347,969	1,860,012	260,133	211,280	190,654	185,405	168,013	125,978
JAN 82	5,367,931	+220,563	76,186	30,945	5,260,800	1,916,469	259,807	213,168	189,874	135,619	169,809	115,906
FEB 82	5,124,897	+250,898	89,631	31,775	5,003,491	1,692,834	260,654	219,835	185,048	131,901	155,635	116,026
MAR 82	5,485,982	+196,770	83,300	31,577	5,371,105	1,987,536	260,604	218,511	187,267	134,920	166,719	131,069
CY 82 TOTAL	15,978,810	+668,331	249,117	94,297	15,635,396	5,596,839	781,065	651,514	565,189	402,440	492,163	362,978
FY 82 TOTAL	32,526,332	+1,360,005	492,851	196,357	31,837,124	11,109,195	1,598,835	1,355,714	1,253,259	961,906	998,043	722,571
					UNITED STATES							
MAR 81	5,001,843	+546,763	72,783	28,547	4,900,413	1,578,952	258,193	212,932	182,280	106,768	180,556	110,837
APR 81	4,917,972	+347,201	79,004	29,097	4,810,871	1,562,254	254,978	211,550	183,160	124,749	174,755	77,389
MAY 81	5,264,303	+305,803	79,384	39,158	5,145,731	1,555,969	376,586	277,054	280,764	142,785	180,033	114,608
JUN 81	5,084,272	+397,354	74,171	28,274	4,981,827	1,636,220	257,731	206,628	197,399	133,916	175,390	116,965
JUL 81	5,298,883	+290,981	81,639	28,398	5,188,846	1,732,237	258,652	205,428	203,958	127,587	181,356	112,664
AUG 81	5,032,027	+383,407	74,176	28,399	4,929,452	1,638,196	258,984	204,722	206,879	130,003	157,961	108,795
SEP 81	5,252,331	+496,994	77,977	28,540	5,145,814	1,677,409	256,695	206,060	206,592	145,262	171,620	110,666
OCT 81	5,486,381	+461,080	80,907	29,297	5,376,177	1,689,846	392,198	277,096	298,565	143,936	171,888	118,469
NOV 81	5,236,579	+116,821	79,909	41,621	5,115,049	1,748,904	261,269	210,807	194,554	228,465	162,262	110,493
DEC 81	5,224,712	+61,262	82,226	29,979	5,112,507	1,709,694	258,446	208,787	188,917	184,563	166,156	123,465
JAN 82	5,194,348	+289,465	75,989	30,589	5,087,770	1,817,082	258,141	210,672	188,121	134,792	167,943	113,593
FEB 82	4,957,899	+367,870	89,261	31,417	4,837,221	1,604,562	258,966	217,361	185,302	131,064	153,902	113,649
MAR 82	5,292,370	+290,527	83,007	31,213	5,178,150	1,981,828	258,913	216,011	185,532	134,097	164,893	128,338
CY 82 TOTAL	15,444,617	+947,862	248,257	93,219	15,103,141	5,303,572	776,020	644,044	559,955	399,953	486,728	355,580
FY 82 TOTAL	31,392,239	+1,587,025	491,299	194,116	30,706,874	10,452,016	1,587,933	1,340,734	1,241,991	956,957	987,034	708,007
					WASHINGTON, D.C. METROPOLITAN AREA							
MAR 81	764,902	+87,868	67,651	3,204	694,047	173,318	64,395	35,661	26,339	19,112	25,449	30,870
APR 81	745,463	+55,448	71,800	3,162	670,501	177,758	63,764	35,639	26,276	20,227	24,711	18,669
MAY 81	833,893	+59,018	74,356	4,245	755,292	175,410	93,197	41,472	39,536	21,908	25,288	30,966
JUN 81	765,816	+65,259	69,175	3,149	693,492	184,591	64,126	35,891	26,508	26,098	24,756	31,836
JUL 81	788,205	+70,281	76,269	3,220	708,716	193,545	64,274	35,989	26,560	20,959	25,390	30,503
AUG 81	744,596	+42,764	69,183	3,176	672,237	178,828	64,020	36,054	26,476	20,896	26,236	29,275
SEP 81	827,164	+111,732	71,357	3,132	752,675	185,216	62,905	36,082	25,298	21,498	25,797	29,809
OCT 81	891,847	+133,573	74,292	3,229	814,326	189,810	95,978	43,569	40,191	22,519	26,959	31,479
NOV 81	817,801	+28,558	74,803	4,455	738,543	228,705	64,600	37,160	27,294	28,179	26,030	30,059
DEC 81	764,066	-1,374	76,763	3,262	684,041	166,803	64,494	37,042	27,491	21,908	26,621	33,686
JAN 82	758,814	+8,964	71,028	3,412	684,374	174,784	64,800	36,948	28,027	21,519	27,494	31,123
FEB 82	750,626	+39,795	79,601	3,523	667,502	167,427	64,601	38,121	27,519	21,304	25,023	30,201
MAR 82	775,245	+10,343	75,562	3,380	696,303	179,541	64,172	37,626	27,457	21,294	27,013	34,680
CY 82 TOTAL	2,284,685	+59,102	226,191	10,315	2,048,179	521,752	193,573	112,695	83,003	64,117	79,530	96,004
FY 82 TOTAL	4,758,399	+218,859	452,049	21,261	4,285,089	1,107,070	418,645	230,466	177,979	136,723	159,150	191,228

TABLE 4 -- TREND OF FEDERAL CIVILIAN PAYROLL BY BRANCH, SELECTED AGENCY, AND AREA (IN THOUSANDS OF DOLLARS)

MONTH & YEAR	COMMERCE	STATE	ENERGY	HUD	LABOR	GSA	NASA	TVA	POSTAL SERVICE	VETERANS ADMIN
TOTAL, ALL AREAS										
MAR 81	74,374	39,988	47,704	47,996	46,204	60,763	62,356	102,732	1,228,059	399,133
APR 81	77,645	46,089	49,883	31,710	41,988	60,120	62,501	102,414	1,224,447	378,923
MAY 81	83,199	43,277	60,430	31,592	46,190	57,106	59,431	101,139	1,186,094	382,347
JUN 81	73,659	44,717	46,975	31,572	45,060	59,844	62,771	106,826	1,256,914	385,868
JUL 81	76,153	47,118	49,044	31,488	45,901	62,423	65,819	109,375	1,322,680	411,761
AUG 81	70,007	42,993	46,444	31,469	43,377	56,773	60,129	96,950	1,246,900	385,868
SEP 81	86,108	48,357	56,096	47,097	43,908	59,985	63,277	104,515	1,283,339	382,347
OCT 81	74,483	46,222	51,279	32,348	47,416	60,652	61,061	108,794	1,193,464	400,023
NOV 81	67,558	45,730	45,610	32,288	48,152	57,875	58,527	93,948	1,205,767	400,023
DEC 81	67,132	50,562	50,375	31,988	39,577	63,489	64,566	98,436	1,240,474	424,163
JAN 82	66,805	46,076	45,391	32,462	42,716	56,383	59,114	91,318	1,212,694	390,464
FEB 82	66,582	44,470	42,776	32,084	42,894	54,088	56,245	91,178	1,213,707	372,341
MAR 82	60,592	49,833	46,011	31,969	42,707	61,278	66,582	101,042	1,199,724	390,464
CY 82 TOTAL	193,979	140,379	134,178	96,515	128,317	171,749	181,941	283,538	3,626,125	1,153,269
FY 82 TOTAL	403,152	282,893	281,442	193,139	263,462	353,755	366,095	584,716	7,265,830	2,377,458
UNITED STATES										
MAR 81	73,115	19,330	47,696	47,428	45,998	60,586	62,262	102,721	1,222,744	395,673
APR 81	76,278	19,220	49,875	31,351	41,789	59,936	62,476	102,403	1,219,163	375,469
MAY 81	86,914	19,434	60,418	31,216	45,991	56,939	59,344	101,129	1,180,784	379,048
JUN 81	72,233	18,994	46,967	31,199	44,849	59,642	62,678	106,815	1,251,276	382,706
JUL 81	74,718	19,205	49,032	31,115	45,592	62,249	65,731	109,367	1,316,799	408,133
AUG 81	69,548	18,854	46,436	31,117	43,175	56,609	60,045	96,942	1,241,398	382,706
SEP 81	84,792	21,077	56,085	46,538	43,602	59,799	63,181	104,504	1,277,816	379,048
OCT 81	73,152	20,375	51,270	31,962	47,205	60,464	60,970	108,781	1,188,381	396,362
NOV 81	67,115	19,805	45,602	31,899	47,937	57,693	58,441	93,939	1,200,518	396,362
DEC 81	66,707	19,841	50,367	31,603	39,369	63,302	64,476	98,429	1,234,951	420,256
JAN 82	66,284	20,257	45,383	32,054	42,516	56,219	59,038	91,312	1,207,512	386,983
FEB 82	66,067	20,794	42,765	31,706	42,630	53,920	56,176	91,172	1,208,434	369,019
MAR 82	60,182	20,989	46,003	31,593	42,448	61,088	66,504	101,035	1,194,484	386,983
CY 82 TOTAL	192,533	62,040	134,151	95,353	127,594	171,227	181,718	283,519	3,610,430	1,142,985
FY 82 TOTAL	399,507	122,061	281,390	190,817	262,105	352,686	365,605	584,668	7,234,280	2,355,965
WASHINGTON, D.C. METROPOLITAN AREA										
MAR 81	42,787	16,853	19,872	14,752	16,347	23,430	13,641	32	35,708	22,059
APR 81	43,450	16,739	19,674	9,784	15,865	23,041	13,605	32	35,226	16,274
MAY 81	47,812	16,904	29,215	9,772	17,070	22,034	13,057	28	34,425	19,033
JUN 81	42,886	16,452	19,296	9,793	15,939	23,038	13,653	32	36,542	13,390
JUL 81	43,988	15,543	18,998	9,824	16,123	23,957	14,620	36	38,167	16,904
AUG 81	40,235	16,107	18,927	9,779	15,475	21,785	13,072	30	35,610	13,390
SEP 81	46,246	18,170	25,781	14,641	15,437	23,064	13,848	32	37,675	19,033
OCT 81	45,005	17,463	20,155	10,037	17,401	23,623	13,812	36	33,851	16,345
NOV 81	40,288	17,107	17,905	9,937	15,955	22,622	13,446	29	34,221	16,345
DEC 81	41,895	17,176	17,866	9,816	14,578	24,952	14,714	31	35,425	18,341
JAN 82	40,557	17,548	18,041	10,065	15,252	21,995	13,481	28	34,562	17,048
FEB 82	40,268	18,018	15,765	9,957	15,573	21,198	13,062	27	35,119	16,191
MAR 82	38,993	18,217	17,711	9,933	15,207	24,014	14,915	33	34,696	17,048
CY 82 TOTAL	119,818	53,783	51,517	29,955	46,032	67,207	41,458	88	104,377	50,287
FY 82 TOTAL	247,006	105,529	107,443	59,745	93,966	138,404	83,430	184	207,874	101,318

TABLE 5 -- TREND OF FEDERAL CIVILIAN EXECUTIVE BRANCH EMPLOYMENT BY TYPE OF POSITION OCCUPIED AND WORK SCHEDULE TO MARCH 1982

AGENCY AND DATE	TOTAL ALL POSITIONS	PERMANENT POSITIONS			TEMPORARY POSITIONS		
		TOTAL	FULL-TIME	PART-TIME AND INTERMITTENT	TOTAL	FULL-TIME	PART-TIME AND INTERMITTENT
MARCH 1981	2,841,296	2,585,142	2,412,304	172,838	256,154	155,732	100,422
APRIL 1981	2,844,631	2,587,603	2,414,347	173,256	257,028	157,985	99,043
MAY 1981	2,853,805	2,586,876	2,415,283	171,593	266,929	172,931	93,998
JUNE 1981	2,891,844	2,586,866	2,415,536	171,330	304,978	217,259	87,719
JULY 1981	2,904,318	2,587,408	2,417,687	169,721	316,910	231,114	85,796
AUGUST 1981	2,879,244	2,581,842	2,412,204	169,638	297,402	211,942	85,460
SEPTEMBER 1981	2,806,101	2,567,861	2,399,228	168,633	238,240	157,265	80,975
OCTOBER 1981	2,811,356	2,575,484	2,395,878	179,606	235,872	155,581	80,291
NOVEMBER 1981	2,804,427	2,578,482	2,403,207	175,275	225,945	142,266	83,679
DECEMBER 1981	2,804,774	2,578,554	2,405,499	173,055	226,220	138,362	87,858
JANUARY 1982	2,791,830	2,576,757	2,402,400	174,357	215,073	139,173	75,900
FEBRUARY 1982	2,798,250	2,577,052	2,403,788	173,264	221,198	144,038	77,160
MARCH 1982	2,800,949	2,580,579	2,407,119	173,460	220,370	143,397	76,973
CY 1982 AVERAGE TO DATE	2,797,010	2,578,129	2,404,436	173,694	218,880	142,203	76,678
FY 1982 AVERAGE TO DATE	2,801,931	2,577,818	2,402,982	174,836	224,113	143,803	80,310
SELECTED AGENCIES:							
STATE	23,795	22,408	22,407	1	1,387	515	872
TREASURY	126,421	106,303	104,416	1,887	20,118	13,851	6,267
DEFENSE, TOTAL	1,018,098	952,730	935,133	17,597	65,368	55,404	9,964
DEPT OF THE ARMY	365,301	332,538	328,426	4,112	32,763	25,168	7,595
DEPT OF THE NAVY	329,375	310,376	303,986	6,390	18,999	18,405	594
DEPT OF THE AIR FORCE	241,977	232,421	226,677	5,744	9,556	9,716	160
DEFENSE LOG AGCY	47,570	46,671	45,620	1,051	899	651	248
OTHER DEFENSE ACTIVITIES	33,875	30,724	30,424	300	3,151	1,464	1,687
JUSTICE	54,722	52,333	51,769	564	2,389	947	1,442
INTERIOR	73,825	58,717	49,516	9,201	15,108	15,987	879
AGRICULTURE	114,361	93,257	88,867	4,390	21,104	4,819	16,285
COMMERCE	34,302	29,369	26,472	2,897	4,933	2,760	2,173
LABOR	18,975	18,475	18,040	435	500	300	200
HEALTH AND HUMAN SERVICES	147,830	127,165	127,124	41	20,665	6,548	14,117
HOUSING & URBAN DEV	14,921	14,375	14,250	125	546	446	100
TRANSPORTATION	60,946	57,761	57,496	265	3,185	1,943	1,242
ENERGY	18,641	17,646	17,169	477	995	347	648
EDUCATION	5,783	5,054	5,052	2	729	237	492
ENVIRONMTL PROTECT AGCY	12,403	10,899	9,691	1,208	1,504	686	818
EQUAL EMPLOY OPP COMM	3,245	3,241	3,210	31	4	1	3
FEDERAL DEPOSIT INS CORP	3,261	3,261	3,211	50	...	...	...
FED EMERGENCY MGMT AGCY	2,285	2,158	2,105	53	127	62	65
GENERAL SVCS ADMIN	31,494	30,434	28,418	2,016	1,060	629	431
INTERNTL COMMUNICATN AGCY	7,795	7,603	7,603	...	192	68	124
NATL AERO SPACE ADMIN	22,681	21,563	21,416	147	1,118	748	370
NATL LABOR RELATIONS BD	2,766	2,697	2,663	34	69	1	68
NUCLEAR REGULATORY COMM	3,601	3,426	3,272	154	175	50	125
OFFICE OF PERSONNEL MGMT	6,850	6,608	5,089	1,519	242	54	188
PANAMA CANAL COMMISSION	8,869	7,919	7,683	236	950	898	52
SMALL BUSINESS ADMIN	5,024	4,253	4,194	59	771	684	87
SMITHSONIAN, SUMMARY	4,187	3,795	3,788	7	392	210	182
TENNESSEE VALLEY AUTH	45,218	15,084	15,030	54	30,134	29,885	249
US INTNATL DEV COOP AGCY	5,672	5,556	5,234	322	116	39	77
US POSTAL SERVICE	663,876	646,569	546,452	100,117	17,307	593	16,714
VETERANS ADMINISTRATION	233,218	225,278	196,669	28,609	7,940	4,034	3,906

TABLE 6 -- TREND OF FEDERAL CIVILIAN EXECUTIVE BRANCH EMPLOYMENT BY TYPE OF APPOINTMENT AND WORK SCHEDULE TO MARCH 1982

AGENCY AND DATE	TOTAL	PERMANENT APPOINTMENTS				TEMPORARY AND INDEFINITE APPOINTMENTS			
		TOTAL	FULL-TIME	PART-TIME	INTER-MITTENT	TOTAL	FULL-TIME	PART-TIME	INTER-MITTENT
MARCH 1981	2,841,296	2,579,731	2,393,956	160,960	24,815	261,565	174,090	50,842	36,643
APRIL 1981	2,844,631	2,579,335	2,396,917	160,125	22,293	265,296	175,415	51,264	38,617
MAY 1981	2,853,805	2,573,504	2,393,185	157,225	23,094	280,301	195,029	48,272	37,000
JUNE 1981	2,891,844	2,568,818	2,390,239	156,155	22,423	323,026	242,556	42,372	38,098
JULY 1981	2,903,318	2,565,933	2,388,168	155,878	21,887	337,385	259,633	39,916	37,836
AUGUST 1981	2,879,244	2,562,701	2,384,648	156,125	21,928	316,543	239,498	38,420	38,625
SEPTEMBER 1981	2,806,101	2,551,851	2,371,615	156,773	23,463	254,250	184,878	40,955	28,417
OCTOBER 1981	2,811,356	2,559,291	2,381,486	154,264	23,541	252,065	169,973	35,504	46,588
NOVEMBER 1981	2,804,427	2,570,494	2,389,776	157,205	23,513	233,933	155,697	45,270	32,966
DECEMBER 1981	2,804,774	2,575,338	2,391,682	157,876	25,780	229,436	152,179	43,561	33,696
JANUARY 1982	2,791,830	2,554,763	2,379,741	158,630	16,392	237,067	161,822	45,490	29,755
FEBRUARY 1982	2,798,250	2,560,221	2,388,134	157,412	14,675	238,029	159,692	45,887	32,450
MARCH 1982	2,800,949	2,562,659	2,390,865	156,613	15,181	238,290	159,651	46,330	32,309
CY 1982 AVERAGE TO DATE	2,797,010	2,559,214	2,386,250	157,552	15,413	237,735	160,388	45,902	31,505
FY 1982 AVERAGE TO DATE	2,801,931	2,563,796	2,386,949	157,003	19,365	238,137	159,836	43,674	34,627
SELECTED AGENCIES:									
STATE	23,795	21,082	20,908	174	...	2,713	2,014	491	208
TREASURY	126,421	121,873	116,455	3,796	1,622	4,548	1,812	1,335	1,401
DEFENSE, TOTAL	1,018,098	912,276	902,251	7,167	2,858	105,822	88,286	14,782	2,754
DEPT OF THE ARMY	365,301	318,156	313,159	3,107	1,890	47,145	40,435	6,218	492
DEPT OF THE NAVY	329,375	293,365	290,992	2,083	290	36,010	31,399	4,367	244
DEPT OF THE AIR FORCE	241,977	225,469	223,406	1,392	671	16,508	12,987	2,087	1,434
DEFENSE LOG AGCY	47,570	45,337	44,876	458	3	2,233	1,395	830	8
OTHER DEFENSE ACTIVITIES	33,875	29,949	29,818	127	4	3,926	2,070	1,280	576
JUSTICE	54,722	52,328	51,641	621	66	2,394	1,075	882	437
INTERIOR	73,825	64,943	59,823	4,566	554	8,882	5,680	1,078	2,124
AGRICULTURE	114,361	99,881	90,113	4,072	5,696	14,480	3,573	1,441	9,466
COMMERCE	34,302	31,627	27,969	3,452	206	2,675	1,263	600	812
LABOR	18,975	18,675	18,136	522	17	300	204	67	29
HEALTH AND HUMAN SERVICES	147,830	136,402	126,288	9,932	182	11,428	7,384	2,915	1,129
HOUSING & URBAN DEV	14,921	14,476	14,330	145	1	445	366	73	6
TRANSPORTATION	60,946	57,960	57,199	625	136	2,986	2,240	645	101
ENERGY	18,641	17,845	17,102	721	22	796	414	303	79
EDUCATION	5,783	4,995	4,919	75	...	788	370	347	71
ENVIRONMTL PROTECT AGCY	12,403	10,662	9,473	1,189	...	1,741	904	733	104
EQUAL EMPLOY OPP COMM	3,245	3,235	3,204	31	...	10	7	2	1
FEDERAL DEPOSIT INS CORP	3,261	3,009	2,981	27	1	252	230	23	1
FED EMERGENCY MGMT AGCY	2,285	2,124	2,097	17	10	161	70	44	47
GENERAL SVCS ADMIN	31,494	29,519	28,197	877	445	1,975	850	403	722
INTERNTL COMMUNICATN AGCY	7,795	7,672	7,610	60	2	123	61	51	11
NATL AERO SPACE ADMIN	22,681	21,578	21,432	145	...	1,103	732	347	24
NATL LABOR RELATIONS BD	2,766	2,675	2,641	34	...	91	23	54	14
NUCLEAR REGULATORY COMM	3,601	3,394	3,240	154	...	207	82	45	80
OFFICE OF PERSONNEL MGMT	6,850	6,597	5,072	775	740	253	71	98	94
PANAMA CANAL COMMISSION	8,869	7,677	7,461	70	146	1,192	1,120	47	25
SMALL BUSINESS ADMIN	5,024	4,258	4,194	51	13	766	684	79	3
SMITHSONIAN, SUMMARY	4,187	3,908	3,786	111	11	279	212	42	25
TENNESSEE VALLEY AUTH	45,218	15,047	15,030	17	...	30,171	29,885	129	157
US INTNATL DEV COOP AGCY	5,672	5,500	5,233	267	...	172	40	104	28
US POSTAL SERVICE	663,876	648,722	547,045	100,117	1,560	15,154	...	7,882	7,272
VETERANS ADMINISTRATION	233,218	209,121	192,198	16,158	765	24,097	8,505	10,853	4,739

TABLE 7 -- TOTAL EMPLOYMENT AND FULL-TIME EMPLOYMENT WITH PERMANENT APPOINTMENTS BY SELECTED AGENCY, MARCH 1982

AGENCY	TOTAL EMPLOYMENT					FULL-TIME EMPLOYMENT WITH PERMANENT APPOINTMENTS				
			CHANGE FROM		FY 1982			CHANGE FROM		FY 1982
	MARCH TOTAL	1982 %	FEB. 1982	MAR. 1981	AVERAGE TO DATE	MARCH TOTAL	1982 %	FEB. 1982	MAR. 1981	AVERAGE TO DATE
TOTAL, ALL AGENCIES A/	2,855,505	100.00	+2,926	-40,211	2,856,163	2,423,414	100.00	+2,573	-2,283	2,419,390
LEGISLATIVE BRANCH	38,890	1.36	+175	-343	38,718	17,937	.74	-238	+57	18,143
CONGRESS	19,469	.68	+130	+119	19,295	NR	...	NR	NR	NR
US SENATE	7,052	.25	+46	-249	6,971	NR	...	NR	NR	NR
HOUSE OF REP SUMMARY	12,401	.43	+79	+364	12,311	NR	...	NR	NR	NR
COMM ON SCTY & COOP EUR	16	...	+5	+4	13	NR	...	NR	NR	NR
GENERAL ACCOUNTING OFC	5,287	.19	+33	-132	5,269	4,971	.21	-29	-176	5,002
GOVERNMENT PRINTING OFC	6,216	.22	-33	-233	6,290	6,050	.25	-25	-200	6,114
LIBRARY OF CONGRESS	5,193	.18	+22	-111	5,174	4,704	.19	+16	-99	4,706
JUDICIAL BRANCH	15,666	.55	+54	+479	15,515	14,512	.60	+80	+751	14,298
EXECUTIVE BRANCH	2,800,949	98.09	+2,699	-40,347	2,801,931	2,390,965	98.66	+2,731	-3,091	2,386,949
STATE	23,795	.83	+36	+356	23,694	20,908	.86	+29	+5,488	21,076
TREASURY	126,421	4.43	-610	-11,867	122,297	116,455	4.81	-177	-8,290	113,296
DEFENSE, TOTAL	1,018,098	35.65	+5,549	+45,817	1,008,632	902,251	37.23	+2,514	+30,353	901,139
DEPT OF THE ARMY	365,301	12.79	+3,833	+17,980	360,439	313,159	12.92	+1,430	+11,238	314,742
DEPT OF THE NAVY	329,375	11.53	+609	+12,121	327,926	290,992	12.01	+386	+8,062	290,005
DEPT OF THE AIR FORCE	241,977	8.47	+710	+10,168	239,783	223,406	9.22	+267	+7,840	222,221
DEFENSE LOG AGCY	47,570	1.67	+133	+1,959	47,166	44,876	1.85	+210	+1,808	44,645
OTHER DEFENSE ACTIVITIES	33,875	1.19	+264	+1,589	33,419	29,818	1.23	+221	+1,405	29,527
JUSTICE	54,722	1.92	+197	-1,663	54,799	51,641	2.13	+104	-1,726	51,700
INTERIOR	73,825	2.59	+375	-4,975	75,033	59,923	2.47	-245	-2,962	60,737
AGRICULTURE	114,361	4.00	-148	-7,224	117,284	90,113	3.72	+924	+4,431	86,699
COMMERCE	34,302	1.20	-486	-10,046	35,766	27,969	1.15	-616	-4,149	28,856
LABOR	18,975	.66	-245	-3,953	20,030	18,136	.75	-172	-2,650	19,034
HEALTH AND HUMAN SERVICES	147,830	5.18	-317	-9,872	149,543	126,288	5.21	-485	-5,229	128,205
HOUSING & URBAN DEV	14,921	.52	-104	-1,638	15,229	14,330	.59	-191	-1,243	14,646
TRANSPORTATION	60,946	2.13	-211	-9,954	61,012	57,199	2.36	-92	-10,956	57,349
ENERGY	18,641	.65	-44	-2,829	18,882	17,102	.71	-68	-2,750	17,380
EDUCATION	5,783	.20	-72	-1,544	6,003	4,919	.20	-82	-703	5,132
ENVIRONMTL PROTECT AGCY	12,403	.43	-75	-2,108	12,511	9,473	.39	-63	-936	9,582
EQUAL EMPLOY OPP COMM	3,245	.11	-24	-524	3,305	3,204	.13	-24	-411	3,247
FEDERAL DEPOSIT INS CORP	3,261	.11	-1	-193	3,298	2,981	.12	-17	-117	3,020
FED EMERGENCY MGMT AGCY	2,285	.08	-5	-567	2,313	2,097	.09	-7	-90	2,121
GENERAL SVCS ADMIN	31,494	1.10	-507	-4,321	32,748	28,197	1.16	-480	-3,340	29,172
INTERNTL COMMUNICATN AGCY	7,795	.27	+1	-258	7,820	7,610	.31	+1,958	+2,185	6,000
NATL AERO SPACE ADMIN	22,681	.79	-40	-840	22,821	21,432	.88	-45	-1,363	21,645
NATL LABOR RELATIONS BD	2,766	.10	...	-173	2,821	2,641	.11	...	-130	2,684
NUCLEAR REGULATORY COMM	3,601	.13	+41	+193	3,547	3,240	.13	+17	+136	3,225
OFFICE OF PERSONNEL MGMT	6,850	.24	-401	-1,410	7,406	5,072	.21	-301	-1,027	5,440
PANAMA CANAL COMMISSION	8,869	.31	-18	-54	8,745	7,461	.31	-18	-304	7,600
SMALL BUSINESS ADMIN	5,024	.18	-8	-848	5,079	4,194	.17	-24	+555	4,260
SMITHSONIAN, SUMMARY	4,187	.15	+2	-327	4,237	3,786	.16	-2	-138	3,805
TENNESSEE VALLEY AUTH	45,218	1.58	-376	-7,229	46,750	15,030	.62	-81	-1,101	15,300
US INTNATL DEV COOP AGCY	5,672	.20	-12	-443	5,732	5,233	.22	+4	+1,658	4,062
US POSTAL SERVICE	663,876	23.25	-289	+3,987	665,735	547,045	22.57	+126	+9,398	545,447
VETERANS ADMINISTRATION	233,218	8.17	+231	+416	232,613	192,198	7.93	+55	-1,815	191,878
EXECUTIVE BRANCH EXCLUDING U.S. POSTAL SERVICE	2,137,073	74.84	+2,986	-44,334	2,136,196	1,843,820	76.09	+2,605	-12,489	1,841,502

NR - NOT REPORTED TO THE OFFICE OF PERSONNEL MANAGEMENT.

A/ INCLUDES 09 AGENCIES FOR WHICH FEBRUARY 1982 FIGURES WERE USED FOR MARCH 1982, DUE TO LATE REPORTING.

TABLE 9 -- STATISTICAL SUMMARY OF FEDERAL CIVILIAN EMPLOYMENT

	ALL AREAS			UNITED STATES			WASH., D.C. SMSA			OVERSEAS		
EMPLOYMENT CATEGORIES	MAR. 1982	FEB. 1982	MAR. 1981	MAR. 1982	FEB. 1982	MAR. 1981	MAR. 1982	FEB. 1982	MAR. 1981	MAR. 1982	FEB. 1982	MAR. 1981
TOTAL CIVILIAN EMPLOYMENT	2,855,505	2,852,579	2,895,716	2,725,113	2,722,669	2,769,785	345,456	346,265	361,692	130,392	129,910	125,931
WORK SCHEDULE:												
FULL-TIME	2,603,356	2,600,503	2,620,360	2,479,620	2,476,972	2,500,566	326,706	327,518	339,229	123,736	123,531	119,794
PART-TIME (REGULARLY SCHEDULED)	203,202	204,231	213,137	198,655	199,165	208,516	15,378	15,367	17,942	5,267	5,066	4,621
INTERMITTENT	48,247	47,845	62,219	46,858	46,532	60,703	3,372	3,381	4,521	1,389	1,313	1,516
POSITION OCCUPIED:												
PERMANENT POSITION	2,614,376	2,611,031	2,619,155	2,506,233	2,503,131	2,511,968	306,267	307,191	317,225	108,143	107,909	107,187
FULL-TIME	2,439,980	2,436,844	2,444,854	2,334,373	2,331,449	2,339,796	297,488	298,363	307,082	105,507	105,395	105,058
PART-TIME AND INTERMITTENT	174,396	174,187	174,301	171,860	171,682	172,172	8,779	8,818	10,143	2,536	2,505	2,129
TEMPORARY POSITION	241,129	241,548	276,561	218,880	219,538	257,817	39,189	39,085	44,457	22,249	22,010	18,744
FULL-TIME	163,376	163,659	175,506	145,247	145,523	160,779	29,218	29,155	32,147	18,129	18,136	14,736
PART-TIME AND INTERMITTENT	77,753	77,889	101,055	73,633	74,015	97,047	9,971	9,930	12,320	4,120	3,874	4,008
TYPE OF APPOINTMENT:												
PERMANENT	2,596,092	2,593,346	2,612,940	2,524,059	2,523,917	2,547,809	306,814	308,084	317,321	72,033	69,929	65,131
FULL-TIME	2,423,414	2,420,841	2,425,597	2,353,714	2,352,386	2,362,023	295,864	297,069	305,062	69,700	68,455	63,674
PART-TIME (REGULARLY SCHEDULED)	157,370	158,142	162,054	156,156	156,946	160,879	10,175	10,248	11,271	1,214	1,196	1,175
INTERMITTENT	15,308	14,863	25,189	14,189	14,585	24,907	775	768	988	1,119	278	282
TEMPORARY AND INDEFINITE	259,413	258,733	282,776	201,054	198,752	221,976	38,642	38,192	44,371	58,359	59,981	60,800
FULL-TIME	179,942	179,662	194,663	123,906	124,586	138,543	30,842	30,450	34,167	54,036	55,075	56,120
PART-TIME (REGULARLY SCHEDULED)	46,532	46,089	51,083	42,479	42,219	47,637	5,203	5,119	6,671	4,053	3,870	3,446
INTERMITTENT	32,939	32,982	37,030	32,669	31,947	35,796	2,597	2,613	3,533	270	1,035	1,234
TYPE OF SERVICE:												
COMPETITIVE SERVICE	1,694,567	1,691,435	1,716,734	1,670,095	1,667,074	1,693,644	242,925	243,321	255,041	24,472	24,361	23,090
PERMANENT APPOINTMENT	1,627,993	1,627,033	1,650,743	1,607,235	1,606,310	1,630,242	236,085	237,289	245,865	20,758	20,723	20,501
TEMPORARY AND INDEFINITE	66,574	64,402	65,991	62,860	60,764	63,402	6,840	6,532	9,176	3,714	3,638	2,589
EXCEPTED AND SENIOR EXECUTIVE SERVICES	1,160,938	1,161,144	1,178,982	1,055,018	1,055,595	1,076,141	102,531	102,445	106,651	105,920	105,549	102,841
PERMANENT APPOINTMENT	968,099	966,813	962,197	916,824	917,607	917,567	70,729	70,795	71,456	51,275	49,206	44,630
TEMPORARY AND INDEFINITE	192,839	194,331	216,785	138,194	137,988	158,574	31,802	31,650	35,195	54,645	56,343	58,211
PAY SYSTEM:												
WAGE	470,281	493,778	495,629	428,363	451,760	454,296	29,307	29,375	30,824	41,918	42,018	41,333
POSTAL	663,876	664,165	659,889	660,957	661,240	657,000	17,516	17,529	17,757	2,919	2,925	2,889
GENERAL SCHEDULE AND OTHER	1,721,348	1,694,636	1,740,198	1,635,793	1,609,669	1,658,439	298,633	299,362	313,111	85,555	84,967	81,709

TABLE 8 -- STATISTICAL SUMMARY OF FEDERAL CIVILIAN EMPLOYMENT

	ALL AREAS			UNITED STATES			WASH., D.C. SMSA			OVERSEAS		
EMPLOYMENT CATEGORIES	MAR. 1982	FEB. 1982	MAR. 1981	MAR. 1982	FEB. 1982	MAR. 1981	MAR. 1982	FEB. 1982	MAR. 1981	MAR. 1982	FEB. 1982	MAR. 1981
CITIZENSHIP:												
U.S. CITIZEN	2,779,677	2,786,645	2,829,199	2,720,803	2,718,339	2,765,300	344,647	345,452	360,786	58,874	68,306	63,899
NON U.S. CITIZEN	65,828	65,934	66,517	4,310	4,330	4,485	809	814	936	61,518	61,604	62,032
TOTAL INTERMITTENTS NOT WORKING *	63,161	40,273	36,366	60,492	37,712	33,715	5,943	5,514	7,211	2,669	2,561	2,651
LEGISLATIVE BRANCH EMPLOYMENT	38,890	38,717	39,233	38,815	38,642	39,149	36,514	36,340	36,710	75	75	84
WORK SCHEDULE:												
FULL-TIME	38,089	37,945	38,054	38,014	37,871	37,970	35,774	35,627	35,612	75	74	84
PART-TIME (REGULARLY SCHEDULED)	460	448	826	460	447	826	430	424	797	...	1	...
INTERMITTENT	341	324	353	341	324	353	310	289	301	...	...	...
POSITION OCCUPIED:												
PERMANENT POSITION	18,557	18,773	19,246	18,483	18,700	19,162	16,236	16,453	16,799	74	73	84
FULL-TIME	18,120	18,334	18,289	18,046	18,261	18,205	15,827	16,031	15,867	74	73	84
PART-TIME AND INTERMITTENT	437	439	957	437	439	957	409	422	932	...	...	...
TEMPORARY POSITION	20,333	19,944	19,987	20,332	19,942	19,987	20,278	19,887	19,911	1	2	...
FULL-TIME	19,969	19,611	19,765	19,968	19,610	19,765	19,947	19,596	19,745	1	1	...
PART-TIME AND INTERMITTENT	364	333	222	364	332	222	331	291	166	...	1	...
TYPE OF APPOINTMENT:												
PERMANENT	18,196	18,422	18,470	18,122	18,349	18,385	15,879	16,094	16,018	74	73	84
FULL-TIME	17,937	18,175	17,880	17,865	18,102	17,795	15,644	15,865	15,448	74	73	84
PART-TIME (REGULARLY SCHEDULED)	258	246	588	256	246	588	234	228	568	...	...	...
INTERMITTENT	1	1	2	1	1	2	1	1	2	...	...	...
TEMPORARY AND INDEFINITE	20,694	20,295	20,763	20,693	20,293	20,763	20,635	20,245	20,692	1	2	...
FULL-TIME	20,152	19,770	20,174	20,151	19,769	20,174	20,130	19,762	20,164	1	1	...
PART-TIME (REGULARLY SCHEDULED)	202	202	238	202	201	238	196	195	229	...	1	...
INTERMITTENT	340	323	351	340	323	351	309	288	299	...	...	...

TABLE 8 -- STATISTICAL SUMMARY OF FEDERAL CIVILIAN EMPLOYMENT

EMPLOYMENT CATEGORIES	ALL AREAS			UNITED STATES			WASH., D.C. SMSA			OVERSEAS		
	MAR. 1982	FEB. 1982	MAR. 1981	MAR. 1982	FEB. 1982	MAR. 1981	MAR. 1982	FEB. 1982	MAR. 1981	MAR. 1982	FEB. 1982	MAR. 1981
TYPE OF SERVICE:												
COMPETITIVE SERVICE	6,197	6,222	6,406	6,197	6,222	6,406	5,766	5,790	5,933	...	...	...
PERMANENT APPOINTMENT	6,063	6,083	6,257	6,063	6,083	6,257	5,640	5,659	5,791	...	...	...
TEMPORARY AND INDEFINITE	134	139	149	134	139	149	126	131	142	...	...	...
EXCEPTED AND SENIOR EXECUTIVE SERVICES	32,693	32,495	32,827	32,618	32,420	32,743	30,748	30,550	30,777	75	75	84
PERMANENT APPOINTMENT	12,133	12,339	12,213	12,059	12,266	12,129	10,239	10,435	10,227	74	73	84
TEMPORARY AND INDEFINITE	20,560	20,156	20,614	20,559	20,154	20,614	20,509	20,115	20,550	1	2	...
PAY SYSTEM:												
WAGE	5,620	5,632	5,782	5,620	5,632	5,782	5,477	5,487	5,612	...	...	...
GENERAL SCHEDULE AND OTHER	33,270	33,085	33,451	33,195	33,010	33,367	31,037	30,853	31,098	75	75	84
CITIZENSHIP:												
U.S. CITIZEN	38,886	38,713	39,198	38,811	38,638	39,114	36,510	36,336	36,677	75	75	84
NON U.S. CITIZEN	4	4	35	4	4	35	4	4	33	...	...	...
TOTAL INTERMITTENTS NOT WORKING *	342	394	496	342	394	496	340	375	439	...	...	...
JUDICIAL BRANCH EMPLOYMENT	15,666	15,612	15,187	15,484	15,434	15,013	1,619	1,611	1,614	182	178	174
WORK SCHEDULE:												
FULL-TIME	14,751	14,732	14,270	14,575	14,560	14,104	1,530	1,545	1,533	176	172	166
PART-TIME (REGULARLY SCHEDULED)	499	484	509	497	483	507	46	42	60	2	1	2
INTERMITTENT	416	396	408	412	391	402	43	23	21	4	5	6
POSITION OCCUPIED:												
PERMANENT POSITION	15,240	15,206	14,767	15,062	15,033	14,599	1,566	1,578	1,581	178	173	168
FULL-TIME	14,741	14,722	14,261	14,565	14,550	14,095	1,520	1,536	1,524	176	172	166
PART-TIME AND INTERMITTENT	499	484	506	497	483	504	46	42	57	2	1	2
TEMPORARY POSITION	426	406	420	422	401	414	53	33	33	4	5	6
FULL-TIME	10	10	9	10	10	9	10	10	9	...	...	...
PART-TIME AND INTERMITTENT	416	396	411	412	391	405	43	23	24	4	5	6
TYPE OF APPOINTMENT:												
PERMANENT	15,237	15,203	14,739	15,059	15,030	14,571	1,563	1,575	1,557	178	173	168
FULL-TIME	14,612	14,532	13,861	14,440	14,364	13,699	1,499	1,513	1,499	172	168	162
PART-TIME (REGULARLY SCHEDULED)	499	484	506	497	483	504	45	42	57	2	1	2
INTERMITTENT	126	187	372	122	183	368	18	20	1	4	4	4

TABLE 8 -- STATISTICAL SUMMARY OF FEDERAL CIVILIAN EMPLOYMENT

	ALL AREAS			UNITED STATES			WASH., D.C. SMSA			OVERSEAS		
EMPLOYMENT CATEGORIES	MAR. 1982	FEB. 1982	MAR. 1981	MAR. 1982	FEB. 1982	MAR. 1981	MAR. 1982	FEB. 1982	MAR. 1981	MAR. 1982	FEB. 1982	MAR. 1981
TEMPORARY AND INDEFINITE	429	409	448	425	404	442	56	36	57	4	5	6
FULL-TIME	139	200	409	135	196	405	31	33	34	4	4	4
PART-TIME (REGULARLY SCHEDULED)	...	...	3	...	...	3	...	...	3	...	...	...
INTERMITTENT	290	209	36	290	208	34	25	3	20	...	1	2
TYPE OF SERVICE:												
COMPETITIVE SERVICE	447	445	420	447	445	420	447	445	420	...	...	...
PERMANENT APPOINTMENT	444	442	392	444	442	392	444	442	392	...	...	...
TEMPORARY AND INDEFINITE	3	3	28	3	3	28	3	3	28	...	...	...
EXCEPTED AND SENIOR EXECUTIVE SERVICES	15,219	15,167	14,767	15,037	14,989	14,593	1,172	1,166	1,194	182	178	174
PERMANENT APPOINTMENT	14,793	14,761	14,347	14,615	14,588	14,179	1,119	1,133	1,165	178	173	168
TEMPORARY AND INDEFINITE	426	406	420	422	401	414	53	33	29	4	5	6
PAY SYSTEM:												
WAGE	17	17	20	17	17	20	17	17	20	...	...	...
GENERAL SCHEDULE AND OTHER	15,649	15,595	15,167	15,467	15,417	14,993	1,602	1,594	1,594	182	178	174
CITIZENSHIP:												
U.S. CITIZEN	15,629	15,574	15,146	15,484	15,434	15,013	1,619	1,611	1,614	145	140	133
NON U.S. CITIZEN	37	38	41	...	...	...	...	...	...	37	38	41
TOTAL INTERMITTENTS NOT WORKING *	...	...	...	...	...	...	...	...	...	...	...	...
EXECUTIVE BRANCH EMPLOYMENT	2,800,949	2,798,250	2,841,296	2,670,814	2,668,593	2,715,623	307,323	308,315	323,368	130,135	129,657	125,673
WORK SCHEDULE:												
FULL-TIME	2,550,516	2,547,826	2,568,036	2,427,031	2,424,541	2,448,492	289,402	290,345	302,084	123,485	123,285	119,544
PART-TIME (REGULARLY SCHEDULED)	202,943	203,299	211,802	197,678	198,235	207,183	14,902	14,901	17,085	5,265	5,064	4,619
INTERMITTENT	47,490	47,125	61,458	46,105	45,817	59,948	3,019	3,069	4,199	1,385	1,308	1,510
POSITION OCCUPIED:												
PERMANENT POSITION	2,580,579	2,577,052	2,585,142	2,472,688	2,469,398	2,478,207	288,465	289,150	298,845	107,891	107,654	106,935
FULL-TIME	2,407,119	2,403,788	2,412,304	2,301,762	2,298,638	2,307,496	280,141	280,796	289,691	105,357	105,150	104,808
PART-TIME AND INTERMITTENT	173,460	173,264	172,838	170,926	170,760	170,711	8,324	8,354	9,154	2,534	2,504	2,127
TEMPORARY POSITION	220,370	221,198	256,154	198,126	199,195	237,416	18,858	19,165	24,523	22,244	22,003	18,738
FULL-TIME	143,397	144,038	155,732	125,269	125,903	140,996	9,261	9,549	12,393	18,128	18,135	14,736
PART-TIME AND INTERMITTENT	76,973	77,160	100,422	72,857	73,292	96,420	9,597	9,616	12,130	4,116	3,868	4,002

TABLE 8 -- STATISTICAL SUMMARY OF FEDERAL CIVILIAN EMPLOYMENT

	ALL AREAS			UNITED STATES			WASH., D.C. SMSA			OVERSEAS		
EMPLOYMENT CATEGORIES	MAR. 1982	FEB. 1982	MAR. 1981	MAR. 1982	FEB. 1982	MAR. 1981	MAR. 1982	FEB. 1982	MAR. 1981	MAR. 1982	FEB. 1982	MAR. 1981
TYPE OF APPOINTMENT:												
PERMANENT	2,562,659	2,560,221	2,579,731	2,490,876	2,490,538	2,514,852	289,372	290,415	299,746	71,781	69,683	64,879
FULL-TIME	2,390,865	2,388,134	2,393,956	2,321,411	2,319,920	2,330,528	279,721	279,490	288,115	69,454	68,214	63,428
PART-TIME (REGULARLY SCHEDULED)	156,613	157,412	160,260	155,401	156,217	159,787	9,895	9,378	10,646	1,212	1,195	1,173
INTERMITTENT	15,181	14,675	24,815	14,060	14,401	24,537	756	747	985	1,115	274	278
TEMPORARY AND INDEFINITE	238,290	238,029	261,565	179,936	178,055	200,771	17,951	17,290	23,622	58,354	59,974	60,796
FULL-TIME	159,651	159,692	174,080	105,620	104,621	117,964	10,681	10,555	13,969	54,081	55,071	56,116
PART-TIME (REGULARLY SCHEDULED)	46,330	45,387	50,842	42,277	42,018	47,396	5,007	4,923	6,439	4,053	3,869	3,446
INTERMITTENT	32,309	32,450	36,643	32,039	31,416	35,411	2,263	2,322	3,214	270	1,036	1,232
TYPE OF SERVICE:												
COMPETITIVE SERVICE	1,687,923	1,684,768	1,709,908	1,663,451	1,660,407	1,686,818	235,712	237,596	248,698	24,472	24,361	23,090
PERMANENT APPOINTMENT	1,621,436	1,620,508	1,644,094	1,600,728	1,599,785	1,623,593	230,001	231,198	239,682	20,758	20,723	20,501
TEMPORARY AND INDEFINITE	66,437	64,260	65,814	62,723	60,622	63,225	5,711	6,398	9,036	3,714	3,638	2,589
EXCEPTED AND SENIOR EXECUTIVE SERVICES	1,113,026	1,113,492	1,131,388	1,007,363	1,008,186	1,028,805	70,611	70,729	74,680	105,653	105,296	102,583
PERMANENT APPOINTMENT	941,173	939,713	935,637	890,150	890,753	891,259	59,371	59,227	60,054	51,023	48,960	44,378
TEMPORARY AND INDEFINITE	171,853	173,769	195,751	117,213	117,433	137,546	11,240	11,502	14,616	54,640	56,336	58,205
PAY SYSTEM:												
WAGE	464,644	488,129	489,927	422,720	446,111	448,494	23,813	23,871	25,192	41,918	42,019	41,333
POSTAL	663,876	664,165	659,889	600,957	661,240	657,000	17,516	17,529	17,757	2,919	2,925	2,889
GENERAL SCHEDULE AND OTHER	1,672,429	1,645,956	1,591,580	1,567,131	1,561,242	1,610,129	265,994	266,915	280,419	85,298	84,714	81,451
CITIZENSHIP:												
U.S. CITIZEN	2,735,162	2,732,358	2,774,855	2,666,506	2,664,267	2,711,173	305,518	307,505	322,495	68,654	68,091	63,682
NON U.S. CITIZEN	65,787	65,892	56,441	4,506	4,326	4,450	805	813	873	61,481	61,566	61,991
RELATED TO CEILING: **												
TOTAL EXECUTIVE BRANCH	2,775,259	2,773,210	2,912,963	2,646,107	2,643,850	2,687,695	303,407	304,356	318,813	129,852	129,360	125,268
FULL-TIME WITH PERMANENT APPOINTMENT	2,388,173	2,385,278	2,407,970	2,318,797	2,317,150	2,303,327	278,087	279,087	289,233	59,376	68,128	104,643
OTHER	387,786	387,932	404,993	327,310	326,700	384,358	25,320	25,269	29,580	60,476	61,232	20,625
TOTAL EXCLUDING USPS & POSTAL RATE COMM	2,112,014	2,108,981	2,153,005	1,985,061	1,982,546	2,030,626	285,822	286,763	300,987	126,933	126,435	122,379
FULL-TIME WITH PERMANENT APPOINTMENT	1,841,062	1,838,298	1,870,457	1,773,916	1,772,403	1,768,033	262,377	263,347	273,528	67,144	65,895	102,426
OTHER	270,952	270,683	282,548	211,163	210,143	262,593	23,445	23,416	27,459	59,789	60,540	19,955
DEFENSE	1,005,268	999,767	951,126	920,264	915,324	881,291	81,630	81,225	78,270	85,004	84,443	79,835
FULL-TIME WITH PERMANENT APPOINTMENT	900,792	898,162	902,567	870,730	867,354	839,999	77,090	76,645	74,410	30,042	30,808	62,568
OTHER	104,476	101,605	58,559	49,534	47,970	41,292	4,540	4,580	3,860	54,962	53,635	17,267

TABLE 8 -- STATISTICAL SUMMARY OF FEDERAL CIVILIAN EMPLOYMENT

EMPLOYMENT CATEGORIES	ALL AREAS			UNITED STATES			WASH., D.C. SMSA			OVERSEAS		
	MAR. 1982	FEB. 1982	MAR. 1981	MAR. 1982	FEB. 1982	MAR. 1981	MAR. 1982	FEB. 1982	MAR. 1981	MAR. 1982	FEB. 1982	MAR. 1981
EXCLUDED FROM CEILING: **												
TOTAL EXECUTIVE BRANCH	24,990	25,040	28,333	24,707	24,743	27,928	3,915	3,959	4,555	283	297	405
FULL-TIME WITH PERMANENT APPOINTMENT	2,692	2,855	14,014	2,614	2,770	27,201	634	603	1,118	78	86	41,215
OTHER	22,298	22,184	14,319	22,093	21,973	727	3,282	3,356	3,437	205	211	40,810
TOTAL EXCLUDING USPS & POSTAL RATE COMM	24,990	25,040	28,333	24,707	24,743	27,928	3,916	3,959	4,555	283	297	405
FULL-TIME WITH PERMANENT APPOINTMENT	2,692	2,856	14,215	2,614	2,770	27,000	634	603	1,319	78	86	41,215
OTHER	22,298	22,184	14,118	22,093	21,973	928	3,282	3,356	3,236	205	211	40,810
DEFENSE	12,830	12,782	13,155	12,752	12,707	12,880	1,028	1,009	991	78	75	275
FULL-TIME WITH PERMANENT APPOINTMENT	1,459	1,575	30,669	1,446	1,563	658	150	148	358	13	12	30,011
OTHER	11,371	11,207	17,514	11,306	11,144	12,222	878	861	633	65	63	29,736
TOTAL INTERMITTENTS NOT WORKING *	62,819	39,879	35,370	60,150	37,318	33,219	5,603	5,139	6,772	2,669	2,561	2,651

* NOT INCLUDED IN TOTAL CIVILIAN EMPLOYMENT.

** PRIOR TO OCTOBER 1981 CEILING RELATED DATA REFLECTED 'FULL-TIME IN PERMANENT POSITIONS' RATHER THAN 'FULL-TIME WITH PERMANENT APPOINTMENTS'.

TABLE 9 -- FEDERAL CIVILIAN EMPLOYMENT AND PAYROLL (IN THOUSANDS OF DOLLARS) BY BRANCH, SELECTED AGENCY, AND AREA, MARCH 1982

AGENCY	ALL AREAS		UNITED STATES		WASH., D.C. SMSA		OVERSEAS	
	EMPLOYMENT	PAYROLL	EMPLOYMENT	PAYROLL	EMPLOYMENT	PAYROLL	EMPLOYMENT	PAYROLL
TOTAL, ALL AGENCIES	2,855,505	5,485,982	2,725,113	5,292,370	345,456	775,245	130,392	193,612
LEGISLATIVE BRANCH	38,890	83,300	38,815	83,007	36,514	75,562	75	293
CONGRESS	19,469	37,132	19,469	37,132	19,469	37,132	...	...
US SENATE	7,052	13,747	7,052	13,747	7,052	13,747	...	...
HOUSE OF REP SUMMARY	12,401	23,341	12,401	23,341	12,401	23,341	...	...
COMM ON SCTY & COOP EUR	16	44	16	44	16	44	...	...
ARCHITECT OF THE CAPITOL	2,046	3,466	2,046	3,466	2,046	3,466	...	...
BOTANIC GARDEN	56	92	56	92	56	92	...	...
CONGRESSIONAL BUDGET OFC	208	610	208	610	208	610	...	...
COPYRIGHT ROYALTY TRIBUNAL	9	30	9	30	9	30	...	...
GENERAL ACCOUNTING OFC	5,288	18,978	5,219	18,713	3,380	11,972	69	265
GOVERNMENT PRINTING OFC	6,216	12,205	6,216	12,205	5,754	11,501	...	...
LIBRARY OF CONGRESS	5,193	9,630	5,186	9,602	5,186	9,602	7	28
MOT CARRIER RATE STY COMM	21	56	21	56	21	56	...	...
OFC TECHNOLOGY ASSESSMENT	150	529	150	529	150	529	...	...
US TAX COURT	235	572	235	572	235	572	...	...
JUDICIAL BRANCH	15,666	31,577	15,484	31,213	1,619	3,380	182	364
SUPREME COURT	332	706	332	706	332	706	...	...
US COURTS	15,334	30,871	15,152	30,507	1,287	2,674	182	364
EXECUTIVE BRANCH	2,800,949	5,371,105	2,670,814	5,178,150	307,323	696,303	130,135	192,955
EXEC OFC OF THE PRESIDENT	1,613	4,231	1,608	4,216	1,608	4,216	5	15
WHITE HOUSE OFFICE	361	896	361	896	361	896	...	...
OFC OF VICE PRESIDENT	20	59	20	59	20	59	...	...
OFC OF MGMT & BUDGET	658	1,879	658	1,879	658	1,879	...	...
OFFICE OF ADMINISTRATION	176	334	176	334	176	334	...	...
COUNCIL ECONOMIC ADVISORS	36	104	36	104	36	104	...	...
COUNCIL ON ENVIRON QUAL	12	53	12	53	12	53	...	...
DOMESTIC POLICY STAFF	50	147	50	147	50	147	...	...
EXEC RESIDENCE AT WH	88	201	88	201	88	201	...	...
NATIONAL SECURITY COUNCIL	63	160	63	160	63	160	...	...
OFC OF SCI & TECH POLICY	13	40	13	40	13	40	...	...
OFC OF US TRADE REP	136	358	131	343	131	343	5	15
EXECUTIVE DEPARTMENTS	1,712,620	3,330,399	1,605,483	3,183,499	225,361	500,435	107,137	146,900
STATE	23,795	49,833	8,277	20,989	7,268	19,217	15,518	28,844
TREASURY	126,421	218,511	125,370	216,011	17,150	37,626	1,051	2,500
DEFENSE, TOTAL	1,018,098	1,987,536	933,016	1,881,828	92,558	179,541	85,082	105,708
DEPT OF THE ARMY	365,301	720,677	325,959	671,892	26,493	43,316	39,342	48,785
ARMY, MIL FUNC TOTAL	333,669	657,923	294,405	609,307	25,152	39,940	39,264	48,616
ARMY, CIVIL FUNC TOTAL	31,632	62,754	31,554	62,585	1,341	3,376	78	169
CORPS OF ENGINEERS	31,495	62,516	31,417	62,347	1,205	3,138	78	169
CEMETERIAL EXPENSES	137	238	137	238	136	238	...	...
DEPT OF THE NAVY	329,375	632,681	307,808	613,850	35,664	85,881	21,567	18,831
DEPT OF THE AIR FORCE	241,977	470,124	228,505	454,113	6,387	14,265	13,472	16,011
DEFENSE LOG AGCY	47,570	87,950	47,174	87,261	2,652	6,239	396	689
OTHER DEFENSE ACTIVITIES	33,875	76,104	23,570	54,712	11,452	29,840	10,305	21,392
JUSTICE	54,722	131,048	53,623	128,338	15,432	34,680	1,099	2,710
INTERIOR	73,825	134,920	73,481	134,097	10,060	21,296	344	823
AGRICULTURE	114,361	187,267	112,911	185,532	13,089	27,457	1,450	1,735
COMMERCE	34,302	60,592	33,530	60,182	17,788	38,993	772	410
LABOR	18,975	42,707	18,880	42,448	6,388	15,207	95	259
HEALTH AND HUMAN SERVICES	147,830	260,604	146,892	258,913	31,192	64,172	938	1,691

TABLE 9 -- FEDERAL CIVILIAN EMPLOYMENT AND PAYROLL (IN THOUSANDS OF DOLLARS) BY BRANCH, SELECTED AGENCY, AND AREA, MARCH 1982

AGENCY	ALL AREAS		UNITED STATES		WASH., D.C. SMSA		OVERSEAS	
	EMPLOYMENT	PAYROLL	EMPLOYMENT	PAYROLL	EMPLOYMENT	PAYROLL	EMPLOYMENT	PAYROLL
HOUSING & URBAN DEV	14,921	31,969	14,747	31,593	4,230	9,933	174	376
TRANSPORTATION	60,946	166,719	60,335	164,883	9,629	27,013	611	1,836
ENERGY	18,641	45,011	18,638	45,003	6,739	17,711	3	8
EDUCATION	5,783	12,682	5,783	12,682	3,738	8,591	...	...
INDEPENDENT AGENCIES	1,086,716	2,036,475	1,063,723	1,990,435	80,354	191,652	22,993	46,040
ACTION	641	1,419	638	1,414	360	832	3	5
ADMIN CONFERENCE US	21	58	21	58	21	58	...	...
ADV COMM ON INTGOVTL REL	34	100	34	100	34	100	...	...
ADV COMM ON FEDERAL PAY	3	7	3	7	3	7	...	...
ADV COUNCIL HIST PRESERV	45	80	45	80	34	66	...	...
ALASKA LAND USE COUNCIL	1	5	1	5	...	...	...	...
ALASKA NAT GAS TRANS SYS	160	439	160	439	77	200	...	...
AMER BATTLE MONUMNTS COMM	383	435	7	11	7	11	376	424
APPALACHIAN REGIONAL COMM	6	26	6	26	6	26	...	...
ARMS CONT & DISARM AGCY	183	447	183	447	183	447	...	...
BD INTERNTL BRDCASTING	16	33	16	33	16	33	...	...
BD OF GOV, FED RSRV SYS	1,488	3,659	1,488	3,659	1,488	3,659	...	...
CIVIL AERONAUTICS BOARD	568	1,656	568	1,656	541	1,568	...	...
COASTAL PLAINS REG COMM	...	...	...	...	...	...	...	...
COMMISSION OF FINE ARTS	6	15	6	15	6	15	...	...
COMM ON CIVIL RIGHTS	262	663	262	663	190	476	...	...
COMM WAR RELOCINTRNMT CIV	21	21	21	21	18	16	...	...
CMTE PUR PRD BLD&SVLY HCP	14	30	14	30	14	30	...	...
COMMODITY FUT TRDG COMM	475	1,063	475	1,063	281	631	...	...
CONSUMER PRODUCT SAF COMM	638	1,801	637	1,798	485	1,360	1	3
DELAWARE RIVER BASIN COMM	1	3	1	3	1	3	...	...
ENVIRONMTL PROTECT AGCY	12,403	25,673	12,388	25,635	4,262	9,794	15	38
EQUAL EMPLOY OPP COMM	3,245	7,769	3,245	7,769	724	1,942	...	...
EXPORT-IMPORT BANK OF US	351	798	351	798	351	798	...	...
FARM CREDIT ADMIN	296	759	286	716	190	445	10	43
FEDERAL COMMUNICATNS COMM	2,007	4,406	1,997	4,365	1,441	3,423	10	41
FEDERAL DEPOSIT INS CORP	3,261	6,963	3,212	6,893	919	1,726	49	70
FEDERAL ELECTION COMM	225	797	225	797	225	797	...	...
FED EMERGENCY MGMT AGCY	2,285	5,099	2,283	5,099	1,417	3,171	2	...
FEDERAL HOME LOAN BANK BD	1,572	3,293	1,572	3,293	649	1,383	...	...
FED LABOR RELATIONS AUTH	298	752	298	752	193	492	...	...
FEDERAL MARITIME COMM	296	763	293	755	253	656	3	8
FED MED & CONCIL SVC	378	1,504	378	1,504	103	259	...	...
FED MN SAF&HLTH RVW COMM	51	182	51	182	46	163	...	...
FEDERAL TRADE COMM	1,626	3,667	1,625	3,667	1,308	2,938	1	...
FOUR CORNERS REG COMM	1	3	1	3	1	3	...	...
GENERAL SVCS ADMIN	31,494	61,278	31,401	61,089	10,635	24,014	93	189
HS TRUMAN SCH FOUNDATION	4	8	4	8	4	8	...	...
INTER-AMERICAN FOUNDATION	63	178	63	178	63	178	...	...
INTERNTL COMMUNICATN AGCY	7,795	16,727	3,372	9,714	3,128	9,051	4,423	7,013
INTERNATIONAL TRADE COMM	435	1,094	435	1,094	435	1,094	...	...
INTERSTATE COMMERCE COMM	1,577	4,162	1,577	4,162	1,109	2,968	...	...
JAPAN-US FRIENDSHIP COMM	6	12	5	8	4	8	1	4
MARINE MAMMAL COMM	15	35	15	35	8	28	...	...
MERIT SYS PROTECTION BD	475	1,531	475	1,531	293	924	...	...
NATL ADV CMTE OCNS&ATMOS	15	5	15	5	15	5	...	...
NATL AERO SPACE ADMIN	22,681	66,582	22,664	66,504	4,887	14,915	17	78

TABLE 9 -- FEDERAL CIVILIAN EMPLOYMENT AND PAYROLL (IN THOUSANDS OF DOLLARS) BY BRANCH, SELECTED AGENCY, AND AREA, MARCH 1982

AGENCY	ALL AREAS		UNITED STATES		WASH., D.C. SMSA		OVERSEAS	
	EMPLOYMENT	PAYROLL	EMPLOYMENT	PAYROLL	EMPLOYMENT	PAYROLL	EMPLOYMENT	PAYROLL
NATL CAPITAL PLNG COMM	54	162	54	162	54	162	...	...
NATL COMM FOR EMPLT PLCY	22	53	22	53	22	53	...	...
NATL COMM LIB & INFO SCS	19	23	19	23	19	23	...	...
NATL COMM STUD'T FIN ASST	13	22	13	22	13	22	...	...
NATL CREDIT UNION ADMIN	704	1,755	703	1,752	225	604	1	3
NATL ENDOW FOR ARTS	292	565	292	565	288	663	...	...
NATL ENDOW FOR HUMANITIES	259	587	259	587	257	593	...	...
NATL LABOR RELATIONS BD	2,766	6,537	2,749	6,494	906	2,449	17	43
NATL MEDIATION BOARD	60	179	60	179	49	157	...	...
NATL SCIENCE FOUNDATION	1,404	3,223	1,403	3,214	1,401	3,208	1	9
NATL TRANS SAFETY BD	314	1,605	314	1,505	223	1,330	...	...
NATIVE HAWAIIAN STUDY COM	4	9	4	9	2	5	...	...
NAVAJO&HOPI IND RELO COMM	51	100	51	100	51	100	...	...
NEW ENGLAND REGIONAL COMM	...	...	...	...	...	...	...	...
NUCLEAR REGULATORY COMM	3,601	11,049	3,601	11,049	2,768	9,391	...	...
OCC SAF & HLTH RVW COMM	121	436	121	436	80	237	...	...
OFFICE OF PERSONNEL MGMT	6,850	12,309	6,832	12,284	2,821	6,957	18	25
OLD WEST REGIONAL COMM	...	9	...	9	...	9	...	...
OZARKS REGIONAL COMM	...	...	...	...	...	...	...	...
PACIFIC NW REGION COMM	1	4	1	4	1	4	...	...
PANAMA CANAL COMMISSION	8,869	20,788	15	42	4	13	8,854	20,746
PEACE CORPS	1,011	1,714	546	1,055	405	947	465	659
PENN AVE DEV CORP	49	130	49	130	49	130	...	...
PENSION BENEFIT GUAR CORP	458	982	458	982	458	982	...	...
POSTAL RATE COMMISSION	69	228	69	228	69	228	...	...
PRES COMM ETHICAL PROB	30	55	30	55	30	55	...	...
RAILROAD RETIREMENT BOARD	1,566	12,236	1,566	12,236	5	11	...	...
SECURITIES & EXCHNGE COMM	1,851	4,384	1,851	4,384	1,233	2,911	...	...
SELECTIVE SERVICE SYSTEM	250	488	250	488	106	380	...	...
SMALL BUSINESS ADMIN	5,024	15,746	4,920	15,458	1,071	3,628	104	288
SMITHSONIAN, SUMMARY	4,187	7,147	4,094	7,004	3,990	6,577	93	143
SOLDIERS & AIRMENS HOME	949	1,264	949	1,264	949	1,264	...	...
SW BORDER REGIONAL COMM	1	3	1	3	1	3	...	...
SUSQUEHANNA RIV BAS COMM	2	7	2	7	2	7	...	...
TENNESSEE VALLEY AUTH	45,218	101,342	45,216	101,335	13	33	2	7
US INTNATL DEV COOP AGCY	5,672	14,588	2,474	7,108	2,455	7,053	3,198	7,480
UNITED STATES METRIC BD	38	137	38	137	38	137	...	...
US POSTAL SERVICE	663,876	1,199,724	660,957	1,194,484	17,516	34,696	2,919	5,240
UPPER GR LAKES REG COMM	2	9	2	9	2	8	...	...
VETERANS ADMINISTRATION	233,218	330,464	230,901	326,973	5,470	17,048	2,317	3,491
WATER RESOURCES COUNCIL	20	63	20	63	20	63	...	...

TABLE 10 -- FEDERAL CIVILIAN EMPLOYMENT BY BRANCH, SELECTED AGENCY, AREA, AND WORK SCHEDULE, FEBRUARY 1982 AND MARCH 1982

	ALL AREAS				UNITED STATES				WASHINGTON, D.C. SMSA			
AGENCY	TOTAL	FULL-TIME	PART-TIME REGULARLY SCHEDULED	INTER-MITTENT	TOTAL	FULL-TIME	PART-TIME REGULARLY SCHEDULED	INTER-MITTENT	TOTAL	FULL-TIME	PART-TIME REGULARLY SCHEDULED	INTER-MITTENT
TOTAL, ALL AGENCIES												
MARCH 1982	2,855,505	2,603,356	203,902	48,247	2,725,113	2,479,623	198,635	46,858	345,456	326,706	15,378	3,372
FEBRUARY 1982	2,852,579	2,600,503	204,231	47,845	2,722,669	2,476,972	199,165	46,532	346,255	327,518	15,367	3,381
LEGISLATIVE BRANCH												
MARCH 1982	38,890	38,089	460	341	38,815	38,014	460	341	36,514	35,774	430	310
FEBRUARY 1982	38,717	37,945	448	324	38,642	37,871	447	324	36,340	35,627	424	289
GENERAL ACCOUNTING OFC												
MARCH 1982	5,287	5,107	120	60	5,219	5,039	120	60	3,380	3,232	90	58
FEBRUARY 1982	5,254	5,097	114	43	5,185	5,030	113	43	3,353	3,223	90	40
GOVERNMENT PRINTING OFC												
MARCH 1982	6,216	6,073	1	142	6,216	6,073	1	142	5,754	5,640	1	113
FEBRUARY 1982	6,249	6,097	1	151	6,249	6,097	1	151	5,783	5,663	1	119
LIBRARY OF CONGRESS												
MARCH 1982	5,193	4,808	330	55	5,186	4,801	330	55	5,186	4,801	330	55
FEBRUARY 1982	5,171	4,792	325	54	5,164	4,785	325	54	5,164	4,785	325	54
JUDICIAL BRANCH												
MARCH 1982	15,666	14,751	499	416	15,484	14,575	497	412	1,619	1,530	46	43
FEBRUARY 1982	15,612	14,732	484	396	15,434	14,560	483	391	1,611	1,546	42	23
EXECUTIVE BRANCH												
MARCH 1982	2,800,949	2,550,516	202,943	47,490	2,670,814	2,427,031	197,678	46,105	307,323	289,402	14,902	3,019
FEBRUARY 1982	2,798,250	2,547,826	203,299	47,125	2,668,593	2,424,541	198,235	45,817	308,315	290,345	14,901	3,069
EXEC OFC OF THE PRESIDENT												
MARCH 1982	1,613	1,488	60	65	1,608	1,483	60	65	1,608	1,483	60	65
FEBRUARY 1982	1,637	1,514	57	66	1,632	1,509	57	66	1,632	1,509	57	66
EXECUTIVE DEPARTMENTS												
MARCH 1982	1,712,620	1,621,815	60,818	29,987	1,605,483	1,519,987	56,713	28,783	225,361	213,394	9,915	2,052
FEBRUARY 1982	1,708,700	1,618,371	60,929	29,400	1,602,086	1,516,785	57,027	28,274	225,284	213,202	9,918	2,164
STATE												
MARCH 1982	23,795	22,922	665	208	8,277	7,795	285	197	7,268	6,794	277	197
FEBRUARY 1982	23,759	22,907	648	204	8,211	7,723	294	194	7,227	6,752	281	194
TREASURY												
MARCH 1982	126,421	118,267	5,131	3,023	125,370	117,349	5,092	2,929	17,150	16,687	428	35
FEBRUARY 1982	127,031	118,468	5,375	3,188	125,982	117,556	5,335	3,091	17,277	16,794	448	35
DEFENSE, TOTAL												
MARCH 1982	1,018,098	990,537	21,949	5,612	933,016	909,942	18,473	4,601	82,658	80,152	2,035	471
FEBRUARY 1982	1,012,569	986,536	21,382	4,651	928,031	906,244	18,091	3,696	82,234	79,712	1,996	526
DEPT OF THE ARMY												
MARCH 1982	365,301	353,594	9,325	2,382	325,959	316,209	7,675	2,075	26,493	25,680	785	27
FEBRUARY 1982	361,468	350,945	9,155	1,368	322,413	313,777	7,526	1,110	26,242	25,447	770	25
DEPT OF THE NAVY												
MARCH 1982	329,375	322,391	6,450	534	307,808	301,043	6,231	534	35,654	34,657	757	240
FEBRUARY 1982	328,766	321,736	6,376	654	307,011	300,225	6,169	617	35,586	34,526	759	301
DEPT OF THE AIR FORCE												
MARCH 1982	241,977	236,393	3,479	2,105	228,505	223,821	2,940	1,744	6,387	6,171	190	26
FEBRUARY 1982	241,267	236,069	3,274	1,924	228,248	223,637	2,878	1,733	6,345	6,125	190	30
DEFENSE LOG AGCY												
MARCH 1982	47,570	46,271	1,288	11	47,174	45,879	1,286	9	2,652	2,544	107	1
FEBRUARY 1982	47,437	46,232	1,193	12	47,041	45,840	1,191	10	2,655	2,549	104	2
OTHER DEFENSE ACTIVITIES												
MARCH 1982	33,875	31,888	1,407	580	23,570	22,990	341	239	11,462	11,100	185	177
FEBRUARY 1982	33,611	31,654	1,384	573	23,319	22,765	327	227	11,406	11,065	173	168
JUSTICE												
MARCH 1982	54,722	52,716	1,503	503	53,623	51,686	1,460	477	15,432	14,872	536	24
FEBRUARY 1982	54,525	52,610	1,450	465	53,424	51,575	1,407	442	15,449	14,876	548	25

TABLE 10 -- FEDERAL CIVILIAN EMPLOYMENT BY BRANCH, SELECTED AGENCY, AREA, AND WORK SCHEDULE, FEBRUARY 1982 AND MARCH 1982

AGENCY	ALL AREAS				UNITED STATES				WASHINGTON, D.C. SMSA			
	TOTAL	FULL-TIME	PART-TIME REGULARLY SCHEDULED	INTER-MITTENT	TOTAL	FULL-TIME	PART-TIME REGULARLY SCHEDULED	INTER-MITTENT	TOTAL	FULL-TIME	PART-TIME REGULARLY SCHEDULED	INTER-MITTENT
INTERIOR												
MARCH 1982	73,825	65,503	5,634	2,688	73,481	65,184	5,616	2,681	10,060	8,729	991	340
FEBRUARY 1982	73,450	65,370	5,518	2,562	73,100	65,045	5,500	2,555	10,080	8,759	997	324
AGRICULTURE												
MARCH 1982	114,361	93,686	5,513	15,162	112,911	92,321	5,471	15,119	13,089	11,889	1,007	193
FEBRUARY 1982	114,509	92,949	5,977	15,583	113,062	91,593	5,927	15,542	13,110	11,909	1,007	194
COMMERCE												
MARCH 1982	34,302	29,232	4,052	1,018	33,530	28,465	4,051	1,014	17,788	16,559	995	234
FEBRUARY 1982	34,788	29,343	4,050	1,395	34,016	29,074	4,050	892	18,212	16,941	1,034	237
LABOR												
MARCH 1982	18,975	18,340	589	46	18,880	18,245	589	46	6,388	6,221	154	13
FEBRUARY 1982	19,220	18,545	611	64	19,121	18,446	611	64	6,459	6,273	157	29
HEALTH AND HUMAN SERVICES												
MARCH 1982	147,830	133,672	12,847	1,311	146,892	132,841	12,748	1,303	31,192	28,075	2,711	406
FEBRUARY 1982	148,147	133,846	12,936	1,365	147,212	133,018	12,837	1,357	31,349	28,189	2,694	466
HOUSING & URBAN DEV												
MARCH 1982	14,921	14,696	218	7	14,747	14,522	218	7	4,230	4,106	118	6
FEBRUARY 1982	15,025	14,797	221	7	14,850	14,622	221	7	4,231	4,132	93	6
TRANSPORTATION												
MARCH 1982	60,946	59,439	1,270	237	60,335	58,835	1,263	237	9,629	9,250	331	48
FEBRUARY 1982	61,157	59,552	1,338	267	60,542	58,944	1,331	267	9,792	9,402	338	52
ENERGY												
MARCH 1982	18,641	17,516	1,024	101	18,638	17,513	1,024	101	6,739	6,499	220	20
FEBRUARY 1982	18,685	17,575	1,004	106	18,680	17,572	1,004	104	6,765	6,526	221	18
EDUCATION												
MARCH 1982	5,783	5,289	423	71	5,783	5,289	423	71	3,738	3,560	113	65
FEBRUARY 1982	5,855	5,373	419	63	5,855	5,373	419	63	3,799	3,637	104	58
INDEPENDENT AGENCIES												
MARCH 1982	1,086,716	927,213	142,065	17,438	1,063,723	905,561	140,905	17,257	80,354	74,525	4,927	902
FEBRUARY 1982	1,087,913	927,941	142,313	17,659	1,064,875	906,247	141,151	17,477	80,699	74,934	4,926	839
ACTION												
MARCH 1982	641	606	20	15	638	603	20	15	360	331	14	15
FEBRUARY 1982	1,325	1,265	38	22	853	807	24	22	581	542	18	21
ENVIRONMTL PROTECT AGCY												
MARCH 1982	12,403	10,377	1,922	104	12,388	10,367	1,917	104	4,262	3,672	556	34
FEBRUARY 1982	12,478	10,435	1,924	119	12,463	10,425	1,919	119	4,315	3,696	574	45
EQUAL EMPLOY OPP COMM												
MARCH 1982	3,245	3,211	33	1	3,245	3,211	33	1	724	717	6	1
FEBRUARY 1982	3,269	3,237	32	...	3,269	3,237	32	...	726	721	5	...
FEDERAL COMMUNICATNS COMM												
MARCH 1982	2,007	1,961	44	2	1,997	1,951	44	2	1,441	1,405	34	2
FEBRUARY 1982	2,026	1,982	42	2	2,017	1,973	42	2	1,458	1,423	33	2
FEDERAL DEPOSIT INS CORP												
MARCH 1982	3,261	3,211	50	...	3,212	3,163	49	...	919	895	24	...
FEBRUARY 1982	3,262	3,210	51	1	3,213	3,163	49	1	926	902	23	1
FED EMERGENCY MGMT AGCY												
MARCH 1982	2,285	2,167	61	57	2,283	2,165	61	57	1,417	1,344	36	37
FEBRUARY 1982	2,290	2,172	58	60	2,288	2,170	58	60	1,412	1,338	37	37
FEDERAL TRADE COMM												
MARCH 1982	1,626	1,420	176	30	1,625	1,420	176	29	1,308	1,157	131	20
FEBRUARY 1982	1,637	1,435	176	26	1,637	1,436	176	25	1,312	1,166	133	13
GENERAL SVCS ADMIN												
MARCH 1982	31,494	29,047	1,280	1,167	31,401	28,964	1,270	1,167	10,635	10,352	174	109
FEBRUARY 1982	32,001	29,588	1,360	1,053	31,907	29,504	1,350	1,053	10,897	10,604	193	100

TABLE 10 -- FEDERAL CIVILIAN EMPLOYMENT BY BRANCH, SELECTED AGENCY, AREA, AND WORK SCHEDULE, FEBRUARY 1982 AND MARCH 1982

AGENCY	ALL AREAS				UNITED STATES				WASHINGTON, D.C., SMSA			
	TOTAL	FULL-TIME	PART-TIME REGULARLY SCHEDULED	INTER-MITTENT	TOTAL	FULL-TIME	PART-TIME REGULARLY SCHEDULED	INTER-MITTENT	TOTAL	FULL-TIME	PART-TIME REGULARLY SCHEDULED	INTER-MITTENT
INTERNATL COMMUNICATN AGCY												
MARCH 1982	7,795	7,671	111	13	3,372	3,269	90	13	3,128	3,026	89	13
FEBRUARY 1982	7,794	7,679	110	5	3,353	3,258	90	5	3,113	3,020	88	5
INTERSTATE COMMERCE COMM												
MARCH 1982	1,577	1,554	19	4	1,577	1,554	19	4	1,109	1,095	13	4
FEBRUARY 1982	1,611	1,581	26	4	1,611	1,581	26	4	1,144	1,122	18	4
NATL AERO SPACE ADMIN												
MARCH 1982	22,681	22,164	493	24	22,664	22,147	493	24	4,887	4,736	135	17
FEBRUARY 1982	22,721	22,230	465	26	22,704	22,213	465	25	4,891	4,754	124	13
NATL LABOR RELATIONS BD												
MARCH 1982	2,766	2,664	88	14	2,749	2,647	88	14	906	857	48	1
FEBRUARY 1982	2,766	2,664	88	14	2,749	2,647	88	14	906	857	48	1
NUCLEAR REGULATORY COMM												
MARCH 1982	3,601	3,322	199	80	3,601	3,322	199	80	2,768	2,577	117	74
FEBRUARY 1982	3,560	3,304	191	65	3,560	3,304	191	65	2,732	2,557	110	65
OFFICE OF PERSONNEL MGMT												
MARCH 1982	6,850	5,143	873	834	6,832	5,131	867	834	2,821	2,587	211	23
FEBRUARY 1982	7,251	5,457	957	837	7,232	5,445	950	837	3,052	2,813	215	24
PANAMA CANAL COMMISSION												
MARCH 1982	8,869	8,581	117	171	15	15	...	...	4	4	...	...
FEBRUARY 1982	8,887	8,603	114	170	15	15	...	...	4	4	...	...
RAILROAD RETIREMENT BOARD												
MARCH 1982	1,566	1,524	42	...	1,566	1,524	42	...	5	5	...	...
FEBRUARY 1982	1,568	1,524	44	...	1,568	1,524	44	...	5	5	...	...
SECURITIES & EXCHNGE COMM												
MARCH 1982	1,851	1,825	24	2	1,851	1,825	24	2	1,233	1,209	22	2
FEBRUARY 1982	1,846	1,820	24	2	1,846	1,820	24	2	1,237	1,213	22	2
SMALL BUSINESS ADMIN												
MARCH 1982	5,024	4,878	130	16	4,920	4,775	129	16	1,031	969	56	6
FEBRUARY 1982	5,032	4,884	130	18	4,927	4,780	129	18	1,037	973	57	7
SMITHSONIAN, SUMMARY												
MARCH 1982	4,187	3,998	153	36	4,094	3,909	150	35	3,890	3,726	139	25
FEBRUARY 1982	4,185	4,000	154	31	4,092	3,911	151	30	3,893	3,729	138	26
TENNESSEE VALLEY AUTH												
MARCH 1982	45,218	44,915	146	157	45,216	44,913	146	157	13	12	1	...
FEBRUARY 1982	45,594	45,279	148	167	45,592	45,277	148	167	13	12	1	...
US INTNATL DEV COOP AGCY												
MARCH 1982	5,672	5,273	371	28	2,474	2,133	314	27	2,455	2,117	311	27
FEBRUARY 1982	5,684	5,291	374	19	2,477	2,141	317	19	2,457	2,124	314	19
US POSTAL SERVICE												
MARCH 1982	663,876	547,045	107,999	8,832	660,957	544,813	107,315	8,829	17,516	15,644	1,719	153
FEBRUARY 1982	664,165	546,922	108,244	8,999	661,240	544,686	107,560	8,994	17,529	15,679	1,694	156
VETERANS ADMINISTRATION												
MARCH 1982	233,218	200,703	27,011	5,504	230,901	198,631	26,770	5,500	6,470	5,964	476	30
FEBRUARY 1982	232,987	200,422	26,887	5,678	230,677	198,363	26,642	5,672	6,499	5,992	478	29

TABLE 11 -- FEDERAL CIVILIAN EMPLOYMENT IN THE COMPETITIVE, EXCEPTED, AND SENIOR EXECUTIVE SERVICES OF THE FEDERAL GOVERNMENT BY BRANCH, SELECTED AGENCY, AND TYPE OF APPOINTMENT, ALL AREAS, FEBRUARY 1982 AND MARCH 1982

AGENCY	TOTAL	COMPETITIVE SERVICE			EXCEPTED AND SENIOR EXECUTIVE SERVICES		
		TOTAL	PERMANENT APPOINTMENTS	TEMPORARY AND INDEFINITE APPOINTMENTS	TOTAL	PERMANENT APPOINTMENTS	TEMPORARY AND INDEFINITE APPOINTMENTS
TOTAL, ALL AGENCIES							
MARCH 1982	2,855,505	1,694,567	1,627,993	66,574	1,160,938	958,099	192,839
FEBRUARY 1982	2,852,579	1,691,435	1,627,033	64,402	1,161,144	966,813	194,331
LEGISLATIVE BRANCH							
MARCH 1982	38,890	6,197	6,063	134	32,693	12,133	20,560
FEBRUARY 1982	38,717	6,222	6,083	139	32,[illegible]5	12,339	20,156
GENERAL ACCOUNTING OFC							
MARCH 1982	5,287	...	...	...	5,287	5,043	244
FEBRUARY 1982	5,254	...	...	...	5,254	5,061	193
GOVERNMENT PRINTING OFC							
MARCH 1982	6,216	6,062	5,938	124	154	112	42
FEBRUARY 1982	6,249	6,088	5,959	129	161	116	45
LIBRARY OF CONGRESS							
MARCH 1982	5,193	...	...	...	5,193	4,883	310
FEBRUARY 1982	5,171	...	...	...	5,171	4,867	304
JUDICIAL BRANCH							
MARCH 1982	15,666	447	444	3	15,219	14,793	426
FEBRUARY 1982	15,612	445	442	3	15,167	14,761	406
EXECUTIVE BRANCH							
MARCH 1982	2,800,949	1,687,923	1,621,486	66,437	1,113,026	941,173	171,853
FEBRUARY 1982	2,798,250	1,684,768	1,620,508	64,260	1,113,482	939,713	173,769
EXEC OFC OF THE PRESIDENT							
MARCH 1982	1,613	700	654	46	913	711	202
FEBRUARY 1982	1,637	720	667	53	917	709	208
EXECUTIVE DEPARTMENTS							
MARCH 1982	1,712,620	1,423,223	1,366,530	56,693	289,397	187,833	101,564
FEBRUARY 1982	1,708,700	1,419,826	1,364,978	54,848	288,874	187,852	101,022
STATE							
MARCH 1982	23,795	4,114	3,630	484	19,681	17,452	2,229
FEBRUARY 1982	23,759	3,860	3,647	213	19,899	17,402	2,497
TREASURY							
MARCH 1982	126,421	116,453	114,179	2,274	9,968	7,694	2,274
FEBRUARY 1982	127,031	117,018	114,577	2,441	10,013	7,704	2,309
DEFENSE, TOTAL							
MARCH 1982	1,018,098	848,017	808,977	39,040	170,081	103,299	66,782
FEBRUARY 1982	1,012,549	843,310	805,374	37,936	169,239	103,031	66,208
DEPT OF THE ARMY							
MARCH 1982	365,301	292,519	277,749	14,770	72,782	40,407	32,375
FEBRUARY 1982	361,468	289,492	275,494	13,998	71,976	40,003	31,973
DEPT OF THE NAVY							
MARCH 1982	329,375	290,035	274,441	15,594	39,340	18,924	20,416
FEBRUARY 1982	328,766	289,030	273,942	15,088	39,736	19,060	20,676
DEPT OF THE AIR FORCE							
MARCH 1982	241,977	200,625	193,640	6,985	41,352	31,829	9,523
FEBRUARY 1982	241,267	200,221	193,224	6,997	41,046	31,867	9,179
DEFENSE LOG AGCY							
MARCH 1982	47,570	44,535	43,328	1,207	3,035	2,009	1,026
FEBRUARY 1982	47,437	44,484	43,096	1,388	2,953	1,983	970
OTHER DEFENSE ACTIVITIES							
MARCH 1982	33,875	20,303	19,819	484	13,572	10,130	3,442
FEBRUARY 1982	33,611	20,083	19,618	465	13,528	10,118	3,410
JUSTICE							
MARCH 1982	54,722	30,064	29,165	899	24,558	23,163	1,495
FEBRUARY 1982	54,525	29,930	29,071	859	24,595	23,133	1,462

TABLE 11 -- FEDERAL CIVILIAN EMPLOYMENT IN THE COMPETITIVE, EXCEPTED, AND SENIOR EXECUTIVE SERVICES OF THE FEDERAL GOVERNMENT BY BRANCH, SELECTED AGENCY, AND TYPE OF APPOINTMENT, ALL AREAS, FEBRUARY 1982 AND MARCH 1982

AGENCY	TOTAL	COMPETITIVE SERVICE			EXCEPTED AND SENIOR EXECUTIVE SERVICES		
		TOTAL	PERMANENT APPOINTMENTS	TEMPORARY AND INDEFINITE APPOINTMENTS	TOTAL	PERMANENT APPOINTMENTS	TEMPORARY AND INDEFINITE APPOINTMENTS
INTERIOR							
MARCH 1982	73,825	56,753	54,387	2,366	17,072	10,556	6,516
FEBRUARY 1982	73,450	56,666	54,464	2,202	16,784	10,663	6,121
AGRICULTURE							
MARCH 1982	114,361	99,834	97,250	2,584	14,527	2,631	11,896
FEBRUARY 1982	114,509	99,956	97,289	2,667	14,553	2,676	11,877
COMMERCE							
MARCH 1982	34,302	27,746	26,723	1,023	6,556	4,904	1,652
FEBRUARY 1982	34,788	28,376	27,367	1,009	6,412	4,892	1,520
LABOR							
MARCH 1982	18,975	17,747	17,553	194	1,228	1,122	106
FEBRUARY 1982	19,220	17,982	17,725	257	1,238	1,146	92
HEALTH AND HUMAN SERVICES							
MARCH 1982	147,830	128,152	123,182	4,970	19,678	13,220	6,458
FEBRUARY 1982	148,147	128,157	123,619	4,538	19,990	13,310	6,680
HOUSING & URBAN DEV							
MARCH 1982	14,921	14,226	13,906	320	695	570	125
FEBRUARY 1982	15,025	14,280	14,054	226	745	607	138
TRANSPORTATION							
MARCH 1982	60,946	58,351	56,531	1,820	2,595	1,429	1,166
FEBRUARY 1982	61,157	58,452	56,636	1,816	2,705	1,478	1,227
ENERGY							
MARCH 1982	18,641	16,761	16,442	319	1,880	1,403	477
FEBRUARY 1982	18,685	16,750	16,463	287	1,935	1,423	512
EDUCATION							
MARCH 1982	5,783	5,005	4,605	400	778	390	388
FEBRUARY 1982	5,855	5,089	4,692	397	766	387	379
INDEPENDENT AGENCIES							
MARCH 1982	1,086,716	264,000	254,302	9,698	822,716	752,629	70,087
FEBRUARY 1982	1,087,913	264,222	254,863	9,359	823,691	751,152	72,539
ACTION							
MARCH 1982	641	525	476	49	116	65	51
FEBRUARY 1982	1,325	517	475	42	808	390	418
ENVIRONMTL PROTECT AGCY							
MARCH 1982	12,403	10,436	9,921	515	1,967	741	1,226
FEBRUARY 1982	12,478	10,488	9,988	500	1,990	751	1,239
EQUAL EMPLOY OPP COMM							
MARCH 1982	3,245	2,685	2,684	1	560	551	9
FEBRUARY 1982	3,269	2,703	2,702	1	566	557	9
FEDERAL COMMUNICATNS COMM							
MARCH 1982	2,007	1,652	1,583	69	355	298	57
FEBRUARY 1982	2,026	1,669	1,593	76	357	300	57
FEDERAL DEPOSIT INS CORP							
MARCH 1982	3,261	2,753	2,751	2	508	258	250
FEBRUARY 1982	3,262	2,766	2,763	3	496	262	234
FED EMERGENCY MGMT AGCY							
MARCH 1982	2,285	2,070	2,044	26	215	80	135
FEBRUARY 1982	2,290	2,071	2,047	24	219	82	137
FEDERAL TRADE COMM							
MARCH 1982	1,626	913	906	7	713	547	166
FEBRUARY 1982	1,637	919	909	10	718	557	161
GENERAL SVCS ADMIN							
MARCH 1982	31,494	29,142	28,238	904	2,352	1,281	1,071
FEBRUARY 1982	32,001	29,692	28,736	956	2,309	1,292	1,017

TABLE 11 -- FEDERAL CIVILIAN EMPLOYMENT IN THE COMPETITIVE, EXCEPTED, AND SENIOR EXECUTIVE SERVICES OF THE FEDERAL GOVERNMENT BY BRANCH, SELECTED AGENCY, AND TYPE OF APPOINTMENT, ALL AREAS, FEBRUARY 1982 AND MARCH 1982

AGENCY	TOTAL	COMPETITIVE SERVICE			EXCEPTED AND SENIOR EXECUTIVE SERVICES		
		TOTAL	PERMANENT APPOINTMENTS	TEMPORARY AND INDEFINITE APPOINTMENTS	TOTAL	PERMANENT APPOINTMENTS	TEMPORARY AND INDEFINITE APPOINTMENTS
INTERNTL COMMUNICATN AGCY							
MARCH 1982	7,795	2,027	1,997	30	5,768	5,675	93
FEBRUARY 1982	7,794	2,006	1,986	20	5,788	3,719	2,069
INTERSTATE COMMERCE COMM							
MARCH 1982	1,577	1,293	1,253	40	284	237	47
FEBRUARY 1982	1,611	1,329	1,304	25	282	238	44
NATL AERO SPACE ADMIN							
MARCH 1982	22,681	21,166	20,851	315	1,515	727	788
FEBRUARY 1982	22,721	21,172	20,872	300	1,549	736	813
NATL LABOR RELATIONS BD							
MARCH 1982	2,766	1,650	1,647	3	1,116	1,028	88
FEBRUARY 1982	2,766	1,650	1,647	3	1,115	1,028	88
NUCLEAR REGULATORY COMM							
MARCH 1982	3,601	1	1	...	3,600	3,393	207
FEBRUARY 1982	3,560	1	1	...	3,559	3,368	191
OFFICE OF PERSONNEL MGMT							
MARCH 1982	6,850	5,987	5,890	97	863	697	166
FEBRUARY 1982	7,251	6,363	6,246	117	888	680	208
PANAMA CANAL COMMISSION							
MARCH 1982	8,869	15	15	...	8,854	7,662	1,192
FEBRUARY 1982	8,887	15	15	...	8,872	7,672	1,200
RAILROAD RETIREMENT BOARD							
MARCH 1982	1,566	1,553	1,529	24	13	10	3
FEBRUARY 1982	1,568	1,554	1,531	23	14	10	4
SECURITIES & EXCHNGE COMM							
MARCH 1982	1,851	1,219	1,215	4	632	586	46
FEBRUARY 1982	1,846	1,218	1,213	5	628	587	41
SMALL BUSINESS ADMIN							
MARCH 1982	5,024	4,126	3,979	147	898	279	619
FEBRUARY 1982	5,032	4,127	4,033	94	905	280	625
SMITHSONIAN, SUMMARY							
MARCH 1982	4,187	3,827	3,599	228	360	309	51
FEBRUARY 1982	4,185	3,828	3,596	232	357	308	49
TENNESSEE VALLEY AUTH							
MARCH 1982	45,218	...	...	...	45,218	15,047	30,171
FEBRUARY 1982	45,594	...	...	...	45,594	15,130	30,464
US INTNATL DEV COOP AGCY							
MARCH 1982	5,672	1,706	1,691	15	3,966	3,809	157
FEBRUARY 1982	5,684	1,717	1,705	12	3,967	3,795	172
US POSTAL SERVICE							
MARCH 1982	663,876	...	...	...	663,876	648,722	15,154
FEBRUARY 1982	664,165	...	...	...	664,165	648,891	15,274
VETERANS ADMINISTRATION							
MARCH 1982	233,218	160,829	153,810	7,019	72,389	55,311	17,078
FEBRUARY 1982	232,987	160,166	153,433	6,733	72,821	55,633	17,188

TABLE 12 -- FEDERAL CIVILIAN EMPLOYMENT IN THE COMPETITIVE, EXCEPTED, AND SENIOR EXECUTIVE SERVICES OF THE FEDERAL GOVERNMENT BY BRANCH, SELECTED AGENCY, AND TYPE OF APPOINTMENT, UNITED STATES, FEBRUARY 1982 AND MARCH 1982

AGENCY	TOTAL	COMPETITIVE SERVICE			EXCEPTED AND SENIOR EXECUTIVE SERVICES		
		TOTAL	PERMANENT APPOINTMENTS	TEMPORARY AND INDEFINITE APPOINTMENTS	TOTAL	PERMANENT APPOINTMENTS	TEMPORARY AND INDEFINITE APPOINTMENTS
TOTAL, ALL AGENCIES							
MARCH 1982	2,725,113	1,670,095	1,607,235	62,860	1,055,018	916,824	138,194
FEBRUARY 1982	2,722,669	1,667,074	1,606,310	60,764	1,055,595	917,607	137,988
LEGISLATIVE BRANCH							
MARCH 1982	38,815	6,197	6,063	136	32,618	12,059	20,559
FEBRUARY 1982	38,642	6,222	6,083	139	32,420	12,266	20,154
GENERAL ACCOUNTING OFC							
MARCH 1982	5,219	...	...	...	5,219	4,976	243
FEBRUARY 1982	5,186	...	...	...	5,186	4,995	191
GOVERNMENT PRINTING OFC							
MARCH 1982	6,216	6,062	5,938	124	154	112	42
FEBRUARY 1982	6,249	6,088	5,959	129	161	116	45
LIBRARY OF CONGRESS							
MARCH 1982	5,186	...	...	...	5,186	4,876	310
FEBRUARY 1982	5,164	...	...	...	5,164	4,860	304
JUDICIAL BRANCH							
MARCH 1982	15,484	447	444	3	15,037	14,615	422
FEBRUARY 1982	15,434	445	442	3	14,989	14,588	401
EXECUTIVE BRANCH							
MARCH 1982	2,670,814	1,663,451	1,600,728	62,723	1,007,363	890,150	117,213
FEBRUARY 1982	2,668,593	1,660,407	1,599,785	60,622	1,008,186	890,753	117,433
EXEC OFC OF THE PRESIDENT							
MARCH 1982	1,608	696	650	46	912	710	202
FEBRUARY 1982	1,632	716	663	53	916	708	208
EXECUTIVE DEPARTMENTS							
MARCH 1982	1,605,483	1,400,448	1,347,412	53,036	205,035	156,393	48,642
FEBRUARY 1982	1,602,086	1,397,155	1,345,889	51,266	204,931	156,523	48,408
STATE							
MARCH 1982	8,277	4,114	3,630	484	4,163	3,529	634
FEBRUARY 1982	8,211	3,860	3,647	213	4,351	3,501	850
TREASURY							
MARCH 1982	125,370	115,618	113,369	2,249	9,752	7,640	2,112
FEBRUARY 1982	125,982	116,189	113,775	2,414	9,793	7,650	2,143
DEFENSE, TOTAL							
MARCH 1982	933,016	829,593	793,861	35,732	103,423	87,227	16,196
FEBRUARY 1982	928,031	825,009	790,289	34,720	103,022	87,044	15,978
DEPT OF THE ARMY							
MARCH 1982	325,959	284,366	271,376	12,990	41,593	35,803	5,790
FEBRUARY 1982	322,413	281,455	269,177	12,278	40,958	35,437	5,521
DEPT OF THE NAVY							
MARCH 1982	307,808	284,090	269,128	14,962	23,718	18,130	5,588
FEBRUARY 1982	307,011	283,065	268,607	14,458	23,946	18,316	5,630
DEPT OF THE AIR FORCE							
MARCH 1982	228,505	196,982	190,801	6,181	31,523	28,216	3,307
FEBRUARY 1982	228,248	196,610	190,389	6,221	31,638	28,258	3,380
DEFENSE LOG AGCY							
MARCH 1982	47,174	44,358	43,158	1,200	2,816	1,835	981
FEBRUARY 1982	47,041	44,306	42,923	1,383	2,735	1,810	925
OTHER DEFENSE ACTIVITIES							
MARCH 1982	23,570	19,797	19,398	399	3,773	3,243	530
FEBRUARY 1982	23,318	19,573	19,193	380	3,745	3,223	522
JUSTICE							
MARCH 1982	53,623	29,240	28,564	676	24,383	22,954	1,429
FEBRUARY 1982	53,424	29,097	28,476	621	24,327	22,927	1,400

TABLE 12 -- FEDERAL CIVILIAN EMPLOYMENT IN THE COMPETITIVE, EXCEPTED, AND SENIOR EXECUTIVE SERVICES OF THE FEDERAL GOVERNMENT BY BRANCH, SELECTED AGENCY, AND TYPE OF APPOINTMENT, UNITED STATES, FEBRUARY 1982 AND MARCH 1982

AGENCY	TOTAL	COMPETITIVE SERVICE			EXCEPTED AND SENIOR EXECUTIVE SERVICES		
		TOTAL	PERMANENT APPOINTMENTS	TEMPORARY AND INDEFINITE APPOINTMENTS	TOTAL	PERMANENT APPOINTMENTS	TEMPORARY AND INDEFINITE APPOINTMENTS
INTERIOR							
MARCH 1982	73,481	56,511	54,156	2,355	16,970	10,543	6,427
FEBRUARY 1982	73,100	56,419	54,229	2,190	16,681	10,650	6,031
AGRICULTURE							
MARCH 1982	112,911	98,974	96,430	2,544	13,937	2,322	11,615
FEBRUARY 1982	113,062	99,093	96,464	2,629	13,969	2,366	11,603
COMMERCE							
MARCH 1982	33,530	27,648	26,632	1,016	5,882	4,282	1,600
FEBRUARY 1982	34,016	28,276	27,274	1,002	5,740	4,271	1,469
LABOR							
MARCH 1982	18,880	17,705	17,511	194	1,175	1,069	106
FEBRUARY 1982	19,121	17,937	17,680	257	1,184	1,092	92
HEALTH AND HUMAN SERVICES							
MARCH 1982	146,892	127,382	122,446	4,936	19,510	13,103	6,407
FEBRUARY 1982	147,212	127,389	122,884	4,505	19,823	13,195	6,628
HOUSING & URBAN DEV							
MARCH 1982	14,747	14,055	13,735	320	692	567	125
FEBRUARY 1982	14,850	14,109	13,884	225	741	603	138
TRANSPORTATION							
MARCH 1982	60,335	57,844	56,033	1,811	2,491	1,365	1,126
FEBRUARY 1982	60,542	57,940	56,134	1,806	2,602	1,415	1,187
ENERGY							
MARCH 1982	18,638	16,759	16,440	319	1,879	1,402	477
FEBRUARY 1982	18,680	16,748	16,461	287	1,932	1,422	510
EDUCATION							
MARCH 1982	5,783	5,005	4,605	400	778	390	388
FEBRUARY 1982	5,855	5,089	4,692	397	766	387	379
INDEPENDENT AGENCIES							
MARCH 1982	1,063,723	262,307	252,666	9,641	801,416	733,047	68,369
FEBRUARY 1982	1,064,875	262,536	253,233	9,303	802,339	733,522	68,817
ACTION							
MARCH 1982	638	522	473	49	116	65	51
FEBRUARY 1982	853	514	472	42	339	75	264
ENVIRONMTL PROTECT AGCY							
MARCH 1982	12,388	10,424	9,910	514	1,964	740	1,224
FEBRUARY 1982	12,463	10,476	9,977	499	1,987	750	1,237
EQUAL EMPLOY OPP COMM							
MARCH 1982	3,245	2,685	2,684	1	560	551	9
FEBRUARY 1982	3,269	2,703	2,702	1	566	557	9
FEDERAL COMMUNICATNS COMM							
MARCH 1982	1,997	1,643	1,574	69	354	297	57
FEBRUARY 1982	2,017	1,661	1,585	76	356	299	57
FEDERAL DEPOSIT INS CORP							
MARCH 1982	3,212	2,741	2,739	2	471	257	214
FEBRUARY 1982	3,213	2,754	2,751	3	459	261	198
FED EMERGENCY MGMT AGCY							
MARCH 1982	2,283	2,068	2,043	25	215	80	135
FEBRUARY 1982	2,288	2,069	2,046	23	219	82	137
FEDERAL TRADE COMM							
MARCH 1982	1,625	913	906	7	712	547	165
FEBRUARY 1982	1,637	919	909	10	718	557	161
GENERAL SVCS ADMIN							
MARCH 1982	31,401	29,071	28,171	900	2,330	1,274	1,056
FEBRUARY 1982	31,907	29,620	28,668	952	2,287	1,285	1,002

TABLE 12 -- FEDERAL CIVILIAN EMPLOYMENT IN THE COMPETITIVE, EXCEPTED, AND SENIOR EXECUTIVE SERVICES OF THE FEDERAL GOVERNMENT BY BRANCH, SELECTED AGENCY, AND TYPE OF APPOINTMENT, UNITED STATES, FEBRUARY 1982 AND MARCH 1982

AGENCY	TOTAL	COMPETITIVE SERVICE			EXCEPTED AND SENIOR EXECUTIVE SERVICES		
		TOTAL	PERMANENT APPOINTMENTS	TEMPORARY AND INDEFINITE APPOINTMENTS	TOTAL	PERMANENT APPOINTMENTS	TEMPORARY AND INDEFINITE APPOINTMENTS
INTERNTL COMMUNICATN AGCY							
MARCH 1982	3,372	2,027	1,997	30	1,345	1,293	52
FEBRUARY 1982	3,353	2,006	1,986	20	1,347	1,303	44
INTERSTATE COMMERCE COMM							
MARCH 1982	1,577	1,293	1,253	40	284	237	47
FEBRUARY 1982	1,611	1,329	1,304	25	282	238	44
NATL AERO SPACE ADMIN							
MARCH 1982	22,664	21,150	20,835	315	1,514	726	788
FEBRUARY 1982	22,704	21,156	20,856	300	1,548	735	813
NATL LABOR RELATIONS BD							
MARCH 1982	2,749	1,638	1,635	3	1,111	1,023	88
FEBRUARY 1982	2,749	1,638	1,635	3	1,111	1,023	88
NUCLEAR REGULATORY COMM							
MARCH 1982	3,601	1	1	...	3,600	3,393	207
FEBRUARY 1982	3,560	1	1	...	3,559	3,368	191
OFFICE OF PERSONNEL MGMT							
MARCH 1982	6,832	5,969	5,872	97	863	697	166
FEBRUARY 1982	7,232	6,344	6,227	117	888	680	208
PANAMA CANAL COMMISSION							
MARCH 1982	15	15	15	...	...	...	...
FEBRUARY 1982	15	15	15	...	...	...	...
RAILROAD RETIREMENT BOARD							
MARCH 1982	1,566	1,553	1,529	24	13	10	3
FEBRUARY 1982	1,568	1,554	1,531	23	14	10	4
SECURITIES & EXCHNGE COMM							
MARCH 1982	1,851	1,219	1,215	4	632	586	46
FEBRUARY 1982	1,846	1,218	1,213	5	628	587	41
SMALL BUSINESS ADMIN							
MARCH 1982	4,920	4,053	3,906	147	867	276	591
FEBRUARY 1982	4,927	4,053	3,960	93	874	276	598
SMITHSONIAN, SUMMARY							
MARCH 1982	4,094	3,827	3,599	228	267	223	44
FEBRUARY 1982	4,092	3,828	3,596	232	264	222	42
TENNESSEE VALLEY AUTH							
MARCH 1982	45,216	...	...	...	45,216	15,045	30,171
FEBRUARY 1982	45,592	...	...	...	45,592	15,128	30,464
US INTNATL DEV COOP AGCY							
MARCH 1982	2,474	1,706	1,691	15	768	691	77
FEBRUARY 1982	2,477	1,717	1,705	12	760	683	77
US POSTAL SERVICE							
MARCH 1982	660,957	...	...	...	660,957	645,807	15,150
FEBRUARY 1982	661,240	...	...	...	661,240	645,975	15,265
VETERANS ADMINISTRATION							
MARCH 1982	230,901	159,409	152,433	6,976	71,492	54,562	16,930
FEBRUARY 1982	230,677	158,754	152,063	6,691	71,923	54,880	17,043

TABLE 13 -- FEDERAL CIVILIAN EMPLOYMENT IN THE COMPETITIVE, EXCEPTED, AND SENIOR EXECUTIVE SERVICES OF THE FEDERAL GOVERNMENT BY BRANCH, SELECTED AGENCY, AND TYPE OF APPOINTMENT, WASHINGTON, D.C. SMSA, FEBRUARY 1982 AND MARCH 1982

AGENCY	TOTAL	COMPETITIVE SERVICE			EXCEPTED AND SENIOR EXECUTIVE SERVICES		
		TOTAL	PERMANENT APPOINTMENTS	TEMPORARY AND INDEFINITE APPOINTMENTS	TOTAL	PERMANENT APPOINTMENTS	TEMPORARY AND INDEFINITE APPOINTMENTS
TOTAL, ALL AGENCIES							
MARCH 1982	345,456	242,925	236,085	6,840	102,531	70,729	31,802
FEBRUARY 1982	346,266	243,821	237,289	6,532	102,445	70,795	31,650
LEGISLATIVE BRANCH							
MARCH 1982	36,514	5,766	5,640	126	30,748	10,239	20,509
FEBRUARY 1982	36,340	5,790	5,659	131	30,550	10,435	20,115
GENERAL ACCOUNTING OFC							
MARCH 1982	3,380	...	...	...	3,380	3,163	217
FEBRUARY 1982	3,350	...	...	...	3,350	3,172	178
GOVERNMENT PRINTING OFC							
MARCH 1982	5,754	5,631	5,515	116	123	105	18
FEBRUARY 1982	5,783	5,656	5,535	121	127	108	19
LIBRARY OF CONGRESS							
MARCH 1982	5,186	...	...	...	5,186	4,876	310
FEBRUARY 1982	5,164	...	...	...	5,164	4,860	304
JUDICIAL BRANCH							
MARCH 1982	1,619	447	444	3	1,172	1,119	53
FEBRUARY 1982	1,611	445	442	3	1,166	1,133	33
EXECUTIVE BRANCH							
MARCH 1982	307,323	236,712	230,001	6,711	70,611	59,371	11,240
FEBRUARY 1982	308,315	237,586	231,188	6,398	70,729	59,227	11,502
EXEC OFC OF THE PRESIDENT							
MARCH 1982	1,608	696	650	46	912	710	202
FEBRUARY 1982	1,632	716	663	53	916	708	208
EXECUTIVE DEPARTMENTS							
MARCH 1982	225,361	189,539	184,041	5,498	35,822	27,891	7,931
FEBRUARY 1982	225,984	189,885	184,691	5,194	36,099	27,876	8,223
STATE							
MARCH 1982	7,268	3,357	2,927	430	3,911	3,322	589
FEBRUARY 1982	7,227	3,113	2,944	169	4,114	3,286	828
TREASURY							
MARCH 1982	17,150	15,350	15,165	185	1,800	1,525	275
FEBRUARY 1982	17,277	15,485	15,276	209	1,792	1,517	275
DEFENSE, TOTAL							
MARCH 1982	82,658	73,859	71,364	2,495	8,799	6,805	1,994
FEBRUARY 1982	82,234	73,517	70,984	2,533	8,717	6,743	1,974
DEPT OF THE ARMY							
MARCH 1982	26,493	24,824	23,694	1,130	1,669	1,063	606
FEBRUARY 1982	26,242	24,603	23,452	1,151	1,639	1,045	594
DEPT OF THE NAVY							
MARCH 1982	35,664	32,854	31,940	914	2,810	2,080	730
FEBRUARY 1982	35,586	32,796	31,858	938	2,790	2,064	726
DEPT OF THE AIR FORCE							
MARCH 1982	6,387	5,640	5,453	187	747	533	214
FEBRUARY 1982	6,345	5,604	5,432	172	741	524	217
DEFENSE LOG AGCY							
MARCH 1982	2,652	2,486	2,437	49	165	96	70
FEBRUARY 1982	2,655	2,490	2,438	52	165	94	71
OTHER DEFENSE ACTIVITIES							
MARCH 1982	11,462	8,055	7,840	215	3,407	3,033	374
FEBRUARY 1982	11,406	8,024	7,804	220	3,382	3,016	366
JUSTICE							
MARCH 1982	15,432	5,593	5,457	136	9,839	9,447	392
FEBRUARY 1982	15,449	5,599	5,470	129	9,840	9,451	389

TABLE 13 -- FEDERAL CIVILIAN EMPLOYMENT IN THE COMPETITIVE, EXCEPTED, AND SENIOR EXECUTIVE SERVICES OF THE FEDERAL GOVERNMENT BY BRANCH, SELECTED AGENCY, AND TYPE OF APPOINTMENT, WASHINGTON, D.C. SMSA, FEBRUARY 1982 AND MARCH 1982

AGENCY	TOTAL	COMPETITIVE SERVICE			EXCEPTED AND SENIOR EXECUTIVE SERVICES		
		TOTAL	PERMANENT APPOINTMENTS	TEMPORARY AND INDEFINITE APPOINTMENTS	TOTAL	PERMANENT APPOINTMENTS	TEMPORARY AND INDEFINITE APPOINTMENTS
INTERIOR							
MARCH 1982	10,060	9,216	8,844	372	844	425	419
FEBRUARY 1982	10,080	9,232	8,872	360	848	451	397
AGRICULTURE							
MARCH 1982	13,089	12,250	12,051	199	839	424	415
FEBRUARY 1982	13,110	12,290	12,095	195	820	418	402
COMMERCE							
MARCH 1982	17,788	16,238	15,820	418	1,550	965	585
FEBRUARY 1982	18,212	16,656	16,242	414	1,556	955	601
LABOR							
MARCH 1982	6,388	5,882	5,831	51	506	482	24
FEBRUARY 1982	6,459	5,953	5,880	73	506	487	19
HEALTH AND HUMAN SERVICES							
MARCH 1982	31,192	26,359	25,667	692	4,833	2,516	2,317
FEBRUARY 1982	31,349	26,436	25,755	681	4,913	2,535	2,378
HOUSING & URBAN DEV							
MARCH 1982	4,230	3,879	3,640	239	351	289	62
FEBRUARY 1982	4,231	3,847	3,710	137	384	315	69
TRANSPORTATION							
MARCH 1982	9,629	8,767	8,618	149	862	556	306
FEBRUARY 1982	9,792	8,868	8,711	157	924	578	346
ENERGY							
MARCH 1982	6,739	5,678	5,604	74	1,061	849	212
FEBRUARY 1982	6,765	5,702	5,626	76	1,063	850	213
EDUCATION							
MARCH 1982	3,738	3,111	3,053	58	627	286	341
FEBRUARY 1982	3,799	3,187	3,126	61	612	280	332
INDEPENDENT AGENCIES							
MARCH 1982	80,354	46,477	45,310	1,167	33,877	30,770	3,107
FEBRUARY 1982	80,699	46,985	45,834	1,151	33,714	30,643	3,071
ACTION							
MARCH 1982	360	265	227	38	95	50	45
FEBRUARY 1982	581	265	229	36	316	62	254
ENVIRONMTL PROTECT AGCY							
MARCH 1982	4,262	3,549	3,319	230	713	387	326
FEBRUARY 1982	4,315	3,575	3,348	227	740	384	356
EQUAL EMPLOY OPP COMM							
MARCH 1982	724	535	534	1	189	181	8
FEBRUARY 1982	726	536	535	1	190	182	8
FEDERAL COMMUNICATNS COMM							
MARCH 1982	1,441	1,100	1,071	29	341	290	51
FEBRUARY 1982	1,458	1,119	1,084	35	339	288	51
FEDERAL DEPOSIT INS CORP							
MARCH 1982	919	671	671	...	248	234	14
FEBRUARY 1982	926	673	672	1	253	238	15
FED EMERGENCY MGMT AGCY							
MARCH 1982	1,417	1,281	1,264	17	136	44	92
FEBRUARY 1982	1,412	1,276	1,262	14	136	45	91
FEDERAL TRADE COMM							
MARCH 1982	1,308	779	776	3	529	398	131
FEBRUARY 1982	1,312	782	776	6	530	405	125
GENERAL SVCS ADMIN							
MARCH 1982	10,635	10,060	9,853	207	575	408	167
FEBRUARY 1982	10,897	10,318	10,079	239	579	419	161

TABLE 13 -- FEDERAL CIVILIAN EMPLOYMENT IN THE COMPETITIVE, EXCEPTED, AND SENIOR EXECUTIVE SERVICES OF THE FEDERAL GOVERNMENT BY BRANCH, SELECTED AGENCY, AND TYPE OF APPOINTMENT, WASHINGTON, D.C. SMSA, FEBRUARY 1982 AND MARCH 1982

AGENCY	TOTAL	COMPETITIVE SERVICE			EXCEPTED AND SENIOR EXECUTIVE SERVICES		
		TOTAL	PERMANENT APPOINTMENTS	TEMPORARY AND INDEFINITE APPOINTMENTS	TOTAL	PERMANENT APPOINTMENTS	TEMPORARY AND INDEFINITE APPOINTMENTS
INTERNTL COMMUNICATN AGCY							
MARCH 1982	3,128	1,848	1,820	28	1,280	1,230	50
FEBRUARY 1982	3,113	1,832	1,813	19	1,281	1,240	41
INTERSTATE COMMERCE COMM							
MARCH 1982	1,109	859	826	33	250	209	41
FEBRUARY 1982	1,144	897	876	21	247	208	39
NATL AERO SPACE ADMIN							
MARCH 1982	4,887	4,450	4,376	74	437	294	143
FEBRUARY 1982	4,891	4,458	4,389	69	433	294	139
NATL LABOR RELATIONS BD							
MARCH 1982	906	464	461	3	442	394	48
FEBRUARY 1982	906	464	461	3	442	394	48
NUCLEAR REGULATORY COMM							
MARCH 1982	2,768	1	1	...	2,767	2,570	197
FEBRUARY 1982	2,732	1	1	...	2,731	2,552	179
OFFICE OF PERSONNEL MGMT							
MARCH 1982	2,821	2,682	2,655	27	139	111	28
FEBRUARY 1982	3,052	2,909	2,865	44	143	114	29
PANAMA CANAL COMMISSION							
MARCH 1982	4	4	4	...	...	...	...
FEBRUARY 1982	4	4	4	...	...	...	...
RAILROAD RETIREMENT BOARD							
MARCH 1982	5	5	5	...	...	...	...
FEBRUARY 1982	5	5	5	...	...	...	...
SECURITIES & EXCHNGE COMM							
MARCH 1982	1,233	821	817	4	412	374	38
FEBRUARY 1982	1,237	825	821	4	412	378	34
SMALL BUSINESS ADMIN							
MARCH 1982	1,031	813	781	32	218	90	128
FEBRUARY 1982	1,037	794	780	14	243	96	147
SMITHSONIAN, SUMMARY							
MARCH 1982	3,890	3,638	3,450	188	252	209	43
FEBRUARY 1982	3,893	3,638	3,447	191	255	214	41
TENNESSEE VALLEY AUTH							
MARCH 1982	13	...	...	...	13	4	9
FEBRUARY 1982	13	...	...	...	13	4	9
US INTNATL DEV COOP AGCY							
MARCH 1982	2,455	1,693	1,678	15	762	686	76
FEBRUARY 1982	2,457	1,704	1,692	12	753	677	76
US POSTAL SERVICE							
MARCH 1982	17,516	...	...	...	17,516	17,481	35
FEBRUARY 1982	17,529	...	...	...	17,529	17,492	37
VETERANS ADMINISTRATION							
MARCH 1982	6,470	5,076	4,991	85	1,394	955	439
FEBRUARY 1982	6,499	5,113	5,033	80	1,386	944	442

TABLE 14 -- FEDERAL CIVILIAN EMPLOYMENT BY BRANCH, SELECTED AGENCY, PAY SYSTEM AND AREA, FEBRUARY 1982 AND MARCH 1982

AGENCY	ALL AREAS			UNITED STATES			WASHINGTON, D.C. SMSA		
	TOTAL	WAGE SYSTEMS A/	OTHER B/	TOTAL	WAGE SYSTEMS A/	OTHER B/	TOTAL	WAGE SYSTEMS A/	OTHER B/
TOTAL, ALL AGENCIES									
MARCH 1982	2,855,505	470,281	2,385,224	2,725,113	428,363	2,296,750	345,456	29,307	316,149
FEBRUARY 1982	2,852,579	493,778	2,358,801	2,722,669	451,760	2,270,909	346,266	29,375	316,891
LEGISLATIVE BRANCH									
MARCH 1982	38,890	5,620	33,270	38,815	5,620	33,195	36,514	5,477	31,037
FEBRUARY 1982	38,717	5,632	33,085	38,642	5,632	33,010	36,340	5,487	30,853
GENERAL ACCOUNTING OFC									
MARCH 1982	5,287	52	5,235	5,219	52	5,167	3,380	52	3,328
FEBRUARY 1982	5,254	49	5,205	5,186	49	5,137	3,350	49	3,301
GOVERNMENT PRINTING OFC									
MARCH 1982	6,216	3,679	2,537	6,216	3,679	2,537	5,754	3,536	2,218
FEBRUARY 1982	6,249	3,695	2,554	6,249	3,695	2,554	5,783	3,550	2,233
LIBRARY OF CONGRESS									
MARCH 1982	5,193	292	4,901	5,186	292	4,894	5,186	292	4,894
FEBRUARY 1982	5,171	293	4,878	5,164	293	4,871	5,164	293	4,871
JUDICIAL BRANCH									
MARCH 1982	15,666	17	15,649	15,484	17	15,467	1,619	17	1,602
FEBRUARY 1982	15,612	17	15,595	15,434	17	15,417	1,611	17	1,594
EXECUTIVE BRANCH									
MARCH 1982	2,800,949	464,644	2,336,305	2,670,814	422,726	2,248,088	307,323	23,813	283,510
FEBRUARY 1982	2,798,250	488,129	2,310,121	2,668,593	446,111	2,222,482	308,315	23,871	284,444
EXEC OFC OF THE PRESIDENT									
MARCH 1982	1,613	49	1,564	1,608	49	1,559	1,608	49	1,559
FEBRUARY 1982	1,637	51	1,586	1,632	51	1,581	1,632	51	1,581
EXECUTIVE DEPARTMENTS									
MARCH 1982	1,712,620	402,500	1,310,120	1,605,483	367,240	1,238,243	225,361	17,757	207,604
FEBRUARY 1982	1,708,700	401,341	1,307,359	1,602,086	365,991	1,236,095	225,984	17,767	208,217
STATE									
MARCH 1982	23,795	215	23,580	8,277	215	8,062	7,268	107	7,161
FEBRUARY 1982	23,759	217	23,542	8,211	217	7,994	7,227	107	7,120
TREASURY									
MARCH 1982	126,421	3,976	122,445	125,370	3,962	121,408	17,150	1,987	15,163
FEBRUARY 1982	127,031	4,076	122,955	125,982	4,062	121,920	17,277	2,029	15,248
DEFENSE, TOTAL									
MARCH 1982	1,018,098	365,817	652,281	933,016	330,779	602,237	82,658	9,679	72,979
FEBRUARY 1982	1,012,549	364,769	647,780	928,031	329,659	598,372	82,234	9,616	72,618
DEPT OF THE ARMY									
MARCH 1982	365,301	118,145	247,156	325,959	96,994	228,965	26,493	3,692	22,801
FEBRUARY 1982	361,468	117,226	244,242	322,413	96,077	226,336	26,242	3,627	22,615
DEPT OF THE NAVY									
MARCH 1982	329,375	147,000	182,375	307,808	134,461	173,347	35,564	3,961	31,703
FEBRUARY 1982	328,766	146,866	181,900	307,011	134,249	172,762	35,586	3,957	31,629

A/ FEDERAL CIVILIAN EMPLOYEES WHOSE PAY RATES ARE SET BY WAGE BOARDS OR SIMILAR ADMINISTRATIVE AUTHORITY SERVING THE SAME PURPOSE AND ADJUSTED PERIODICALLY IN ACCORDANCE WITH LOCALLY PREVAILING RATES

B/ INCLUDES GENERAL SCHEDULE, SEVERAL POSTAL PAY PLANS OF THE U.S. POSTAL SERVICE, AND OTHER ADMINISTRATIVELY DETERMINED PAY PLANS

TABLE 1[illegible] -- FEDERAL CIVILIAN EMPLOYMENT BY BRANCH, SELECTED AGENCY, PAY SYSTEM AND AREA, FEBRUARY 1982 AND MARCH 1982

AGENCY	ALL AREAS			UNITED STATES			WASHINGTON, D.C. SMSA		
	TOTAL	WAGE SYSTEMS A/	OTHER B/	TOTAL	WAGE SYSTEMS A/	OTHER B/	TOTAL	WAGE SYSTEMS A/	OTHER B/
DEPT OF THE AIR FORCE									
MARCH 1982	241,977	89,130	152,847	228,505	87,865	140,640	6,387	1,228	5,159
FEBRUARY 1982	241,267	89,051	152,216	228,248	87,795	140,453	6,345	1,213	5,132
DEFENSE LOG AGCY									
MARCH 1982	47,570	9,907	37,663	47,174	9,872	37,302	2,652	103	2,549
FEBRUARY 1982	47,437	9,974	37,463	47,041	9,939	37,102	2,655	107	2,548
OTHER DEFENSE ACTIVITIES									
MARCH 1982	33,875	1,635	32,240	23,570	1,587	21,983	11,462	695	10,767
FEBRUARY 1982	33,611	1,652	31,959	23,318	1,599	21,719	11,406	712	10,694
JUSTICE									
MARCH 1982	54,722	1,983	52,739	53,623	1,925	51,698	15,432	174	15,258
FEBRUARY 1982	54,525	1,991	52,534	53,424	1,923	51,501	15,449	176	15,273
INTERIOR									
MARCH 1982	73,825	10,718	63,107	73,481	10,670	62,811	10,060	977	9,083
FEBRUARY 1982	73,450	10,515	62,935	73,100	10,464	62,636	10,080	970	9,110
AGRICULTURE									
MARCH 1982	114,361	5,269	109,092	112,911	5,229	107,682	13,089	572	12,517
FEBRUARY 1982	114,509	5,109	109,400	113,062	5,066	107,996	13,110	574	12,536
COMMERCE									
MARCH 1982	34,302	1,894	32,408	33,530	1,893	31,637	17,788	805	16,983
FEBRUARY 1982	34,788	1,871	32,917	34,016	1,870	32,146	18,212	816	17,396
LABOR									
MARCH 1982	18,975	71	18,904	18,880	71	18,809	6,388	48	6,340
FEBRUARY 1982	19,220	73	19,147	19,121	73	19,048	6,459	50	6,409
HEALTH AND HUMAN SERVICES									
MARCH 1982	147,830	5,513	142,317	146,892	5,509	141,383	31,192	2,839	28,353
FEBRUARY 1982	148,147	5,529	142,616	147,212	5,526	141,686	31,349	2,857	28,492
HOUSING & URBAN DEV									
MARCH 1982	14,921	56	14,865	14,747	56	14,691	4,230	56	4,174
FEBRUARY 1982	15,025	56	14,969	14,850	56	14,794	4,231	56	4,175
TRANSPORTATION									
MARCH 1982	60,946	5,074	55,872	60,335	5,017	55,318	9,629	435	9,194
FEBRUARY 1982	61,157	5,163	55,994	60,542	5,103	55,439	9,792	437	9,355
ENERGY									
MARCH 1982	18,641	1,890	16,751	18,638	1,890	16,748	6,739	56	6,683
FEBRUARY 1982	18,685	1,948	16,737	18,680	1,948	16,732	6,765	57	6,708
EDUCATION									
MARCH 1982	5,783	24	5,759	5,783	24	5,759	3,738	22	3,716
FEBRUARY 1982	5,855	24	5,831	5,855	24	5,831	3,799	22	3,777
INDEPENDENT AGENCIES									
MARCH 1982	1,086,716	62,095	1,024,621	1,063,723	55,437	1,008,286	80,354	6,007	74,347
FEBRUARY 1982	1,097,913	96,737	1,001,176	1,064,875	80,069	984,806	80,699	6,053	74,646

A/ FEDERAL CIVILIAN EMPLOYEES WHOSE PAY RATES ARE SET BY WAGE BOARDS OR SIMILAR ADMINISTRATIVE AUTHORITY SERVING THE SAME PURPOSE AND ADJUSTED PERIODICALLY IN ACCORDANCE WITH LOCALLY PREVAILING RATES

B/ INCLUDES GENERAL SCHEDULE, SEVERAL POSTAL PAY PLANS OF THE U.S. POSTAL SERVICE, AND OTHER ADMINISTRATIVELY DETERMINED PAY PLANS

TABLE 14 -- FEDERAL CIVILIAN EMPLOYMENT BY BRANCH, SELECTED AGENCY, PAY SYSTEM AND AREA, FEBRUARY 1982 AND MARCH 1982

AGENCY	ALL AREAS			UNITED STATES			WASHINGTON, D.C. SMSA		
	TOTAL	WAGE SYSTEMS A/	OTHER B/	TOTAL	WAGE SYSTEMS A/	OTHER B/	TOTAL	WAGE SYSTEMS A/	OTHER B/
ACTION									
MARCH 1982	641	2	639	638	2	636	360	2	358
FEBRUARY 1982	1,325	2	1,323	853	2	851	581	2	579
ENVIRONMTL PROTECT AGCY									
MARCH 1982	12,403	128	12,275	12,388	128	12,260	4,262	27	4,235
FEBRUARY 1982	12,478	131	12,347	12,463	131	12,332	4,315	27	4,288
EQUAL EMPLOY OPP COMM									
MARCH 1982	3,245	9	3,236	3,245	9	3,236	724	9	715
FEBRUARY 1982	3,269	8	3,261	3,269	8	3,261	726	8	718
FEDERAL COMMUNICATNS COMM									
MARCH 1982	2,007	43	1,964	1,997	43	1,954	1,441	29	1,412
FEBRUARY 1982	2,026	42	1,984	2,017	42	1,975	1,458	28	1,430
FEDERAL DEPOSIT INS CORP									
MARCH 1982	3,261	19	3,242	3,212	19	3,193	919	19	900
FEBRUARY 1982	3,262	19	3,243	3,213	19	3,194	926	19	907
FED EMERGENCY MGMT AGCY									
MARCH 1982	2,285	253	2,032	2,283	253	2,030	1,417	210	1,207
FEBRUARY 1982	2,290	253	2,037	2,288	253	2,035	1,412	210	1,202
FEDERAL TRADE COMM									
MARCH 1982	1,626	27	1,599	1,625	27	1,598	1,308	27	1,281
FEBRUARY 1982	1,637	27	1,610	1,637	27	1,610	1,312	27	1,285
GENERAL SVCS ADMIN									
MARCH 1982	31,494	11,381	20,113	31,401	11,355	20,046	10,635	3,275	7,360
FEBRUARY 1982	32,001	11,520	20,481	31,907	11,493	20,414	10,897	3,338	7,559
INTERNTL COMMUNICATN AGCY									
MARCH 1982	7,795	240	7,555	3,372	240	3,132	3,128	199	2,929
FEBRUARY 1982	7,794	238	7,556	3,353	238	3,115	3,113	197	2,916
INTERSTATE COMMERCE COMM									
MARCH 1982	1,577	26	1,551	1,577	26	1,551	1,109	26	1,083
FEBRUARY 1982	1,611	27	1,584	1,611	27	1,584	1,144	27	1,117
NATL AERO SPACE ADMIN									
MARCH 1982	22,681	1,357	21,324	22,664	1,357	21,307	4,887	149	4,738
FEBRUARY 1982	22,721	1,371	21,350	22,704	1,371	21,333	4,891	149	4,742
NATL LABOR RELATIONS BD									
MARCH 1982	2,766	25	2,741	2,749	25	2,724	906	25	881
FEBRUARY 1982	2,766	25	2,741	2,749	25	2,724	906	25	881
NUCLEAR REGULATORY COMM									
MARCH 1982	3,601	24	3,577	3,601	24	3,577	2,768	24	2,744
FEBRUARY 1982	3,560	24	3,536	3,560	24	3,536	2,732	24	2,708
OFFICE OF PERSONNEL MGMT									
MARCH 1982	6,850	65	6,785	6,832	65	6,767	2,821	41	2,780
FEBRUARY 1982	7,251	68	7,183	7,232	68	7,164	3,052	44	3,008

A/ FEDERAL CIVILIAN EMPLOYEES WHOSE PAY RATES ARE SET BY WAGE BOARDS OR SIMILAR ADMINISTRATIVE AUTHORITY SERVING THE SAME PURPOSE AND ADJUSTED PERIODICALLY IN ACCORDANCE WITH LOCALLY PREVAILING RATES

B/ INCLUDES GENERAL SCHEDULE, SEVERAL POSTAL PAY PLANS OF THE U.S. POSTAL SERVICE, AND OTHER ADMINISTRATIVELY DETERMINED PAY PLANS

TABLE 14 -- FEDERAL CIVILIAN EMPLOYMENT BY BRANCH, SELECTED AGENCY, PAY SYSTEM AND AREA, FEBRUARY 1982 AND MARCH 1982

AGENCY	ALL AREAS			UNITED STATES			WASHINGTON, D.C. SMSA		
	TOTAL	WAGE SYSTEMS A/	OTHER B/	TOTAL	WAGE SYSTEMS A/	OTHER B/	TOTAL	WAGE SYSTEMS A/	OTHER B/
PANAMA CANAL COMMISSION									
MARCH 1982	8,869	6,009	2,860	15	...	15	4	...	4
FEBRUARY 1982	8,887	6,019	2,868	15	...	15	4	...	4
RAILROAD RETIREMENT BOARD									
MARCH 1982	1,566	18	1,548	1,566	18	1,548	5	...	5
FEBRUARY 1982	1,568	18	1,550	1,568	18	1,550	5	...	5
SECURITIES & EXCHNGE COMN									
MARCH 1982	1,851	28	1,823	1,851	28	1,823	1,233	28	1,205
FEBRUARY 1982	1,846	26	1,820	1,846	26	1,820	1,237	26	1,211
SMALL BUSINESS ADMIN									
MARCH 1982	5,024	26	4,998	4,920	26	4,894	1,031	26	1,005
FEBRUARY 1982	5,032	26	5,006	4,927	26	4,901	1,037	26	1,011
SMITHSONIAN, SUMMARY									
MARCH 1982	4,197	1,028	3,169	4,094	1,004	3,090	3,890	937	2,953
FEBRUARY 1982	4,185	1,026	3,159	4,092	1,002	3,090	3,893	941	2,952
TENNESSEE VALLEY AUTH									
MARCH 1982	45,218	...	45,218	45,216	...	45,216	13	...	13
FEBRUARY 1982	45,594	24,714	20,880	45,592	24,714	20,878	13	...	13
US INTNATL DEV COOP AGCY									
MARCH 1982	5,672	20	5,652	2,474	20	2,454	2,455	20	2,435
FEBRUARY 1982	5,684	20	5,664	2,477	20	2,457	2,457	20	2,437
US POSTAL SERVICE									
MARCH 1982	663,876	...	663,876	660,957	...	660,957	17,516	...	17,516
FEBRUARY 1982	664,165	...	664,165	661,240	...	661,240	17,529	...	17,529
VETERANS ADMINISTRATION									
MARCH 1982	233,218	40,462	192,756	230,901	40,175	190,726	6,470	345	6,125
FEBRUARY 1982	232,987	40,252	192,735	230,677	39,964	190,713	6,499	348	6,151

A/ FEDERAL CIVILIAN EMPLOYEES WHOSE PAY RATES ARE SET BY WAGE BOARDS OR SIMILAR ADMINISTRATIVE AUTHORITY SERVING THE SAME PURPOSE AND ADJUSTED PERIODICALLY IN ACCORDANCE WITH LOCALLY PREVAILING RATES

B/ INCLUDES GENERAL SCHEDULE, SEVERAL POSTAL PAY PLANS OF THE U.S. POSTAL SERVICE, AND OTHER ADMINISTRATIVELY DETERMINED PAY PLANS

TABLE 15 -- EMPLOYMENT AND PAYROLL (IN THOUSANDS OF DOLLARS) OF SELECTED SUBORGANIZATIONS WITHIN THE CABINET AGENCIES, MARCH 1982

AGENCY	ALL AREAS		UNITED STATES		WASH., D.C. SMSA		OVERSEAS	
	EMPLOYMENT	PAYROLL	EMPLOYMENT	PAYROLL	EMPLOYMENT	PAYROLL	EMPLOYMENT	PAYROLL
EXECUTIVE DEPARTMENTS	1,712,620	3,330,399	1,605,483	3,183,499	225,361	500,435	107,137	146,900
STATE	23,795	49,933	8,277	20,089	7,265	18,217	15,518	29,844
INTNL BOUND&WATER COMM	254	533	254	533	2	5	...	...
TREASURY	126,421	218,511	125,370	216,011	17,150	37,626	1,051	2,500
US CUSTOMS SERVICE	14,855	32,096	14,181	30,450	1,166	2,770	674	1,646
INTERNAL REVENUE SERVICE	90,769	142,297	90,538	141,854	5,963	12,815	231	443
DEFENSE, TOTAL	1,018,098	1,987,536	933,016	1,881,828	92,659	179,541	85,082	105,708
DEPT OF THE ARMY	365,301	720,677	325,959	671,892	26,493	43,316	39,342	48,785
DEPT OF THE NAVY	329,375	632,681	307,808	613,850	35,664	85,881	21,567	18,831
DEPT OF THE AIR FORCE	241,977	470,124	228,505	454,113	6,387	14,265	13,472	16,011
DEFENSE LOG AGCY	47,570	87,950	47,174	87,261	2,652	6,239	396	689
DEF MAPPING AGCY (DMA)	8,494	17,746	8,374	17,513	3,437	8,015	120	233
JUSTICE	54,722	131,048	53,623	128,338	15,432	34,680	1,099	2,710
OFFICES, DIV, AND BDS	9,516	24,765	9,462	24,643	6,990	12,887	54	122
FEDERAL PRISON SYSTEM	9,751	21,063	9,751	21,063	374	926	...	...
IMMIG & NATURALIZATN SVC	10,815	23,686	10,236	22,517	974	1,997	579	1,169
INTERIOR	73,825	134,920	73,481	134,097	10,060	21,294	344	823
BUREAU OF INDIAN AFFAIRS	16,386	25,820	16,386	25,820	416	992	...	...
GEOLOGICAL SURVEY	13,378	24,942	13,274	24,664	3,196	6,528	104	278
NATIONAL PARK SERVICE	14,167	22,284	14,053	22,140	2,542	4,616	114	144
AGRICULTURE	114,361	187,267	112,911	185,532	13,089	27,457	1,450	1,735
FARMERS HOME ADMIN	15,271	17,333	15,045	17,018	474	1,048	226	315
FOREST SERVICE	38,928	61,849	38,863	61,748	907	2,117	65	101
SOIL CONSERVATION SVC	14,377	24,763	14,290	24,604	614	1,368	87	159
FOOD SAFETY & QUAL SVC	10,105	18,762	10,030	18,597	736	1,559	75	165
SCI & ED ADMIN	9,371	18,206	9,275	18,082	2,757	5,288	96	124
COMMERCE	34,302	60,592	33,530	60,182	17,785	38,993	772	410
NATL OCEANIC&ATMO ADMIN	14,605	21,272	14,526	21,133	4,770	7,642	79	139
BUREAU OF THE CENSUS	7,834	11,321	7,799	11,188	3,252	7,170	35	133
LABOR	18,975	42,707	18,880	42,448	6,385	15,207	95	259
HEALTH AND HUMAN SERVICES	147,830	260,604	146,892	258,913	31,192	64,172	938	1,691
HLTH SVCS ADMIN	13,966	25,644	13,876	25,412	1,048	2,320	90	232
FOOD & DRUG ADMIN	7,509	16,662	7,455	16,563	4,421	10,028	54	99
NATL INST OF HLTH	13,626	26,406	13,609	26,357	12,336	24,071	17	49
SOC SECURITY ADMIN	88,029	138,822	87,336	137,745	2,138	4,197	693	1,077
HOUSING & URBAN DEV	14,921	31,969	14,747	31,593	4,230	9,933	174	376
TRANSPORTATION	60,946	165,719	60,335	164,383	9,629	27,013	611	1,836
US COAST GUARD	5,603	11,104	5,551	11,032	1,114	2,429	52	72
FEDERAL AVIATION ADMIN	44,880	125,908	44,391	125,408	3,680	10,928	489	1,500
FEDERAL HIWAY ADMIN	4,039	10,529	3,988	10,339	1,394	3,737	51	190
ENERGY	18,641	46,011	18,638	46,003	6,739	17,711	3	8
EDUCATION	5,783	12,682	5,783	12,682	3,738	8,591	...	...

TABLE 16 -- TREND OF FEDERAL CIVILIAN ACCESSIONS AND SEPARATIONS BY BRANCH AND AREA

MONTH AND YEAR	ALL AREAS		U.S. TOTAL		WASH., D.C. SMSA		OUTSIDE WASH. D.C. SMSA		OVERSEAS TOTAL		U.S. TERRITORIES		FOREIGN COUNTRIES	
	NO.	RATE	NO.	RATE	NO.	RATE	NO.	RATE	NO.	RATE	NO.	RATE	NO.	RATE
TOTAL, ALL AGENCIES A/														
TOTAL ACCESSIONS A/														
MARCH 1981	29,061	1.01	27,570	1.01	2,629	.77	24,941	1.06	1,491	1.19	113	.72	1,378	1.25
APRIL 1981	34,343	1.20	32,358	1.18	2,831	.83	29,527	1.23	1,985	1.58	134	.86	1,851	1.68
MAY 1981	53,537	1.87	51,443	1.88	5,856	1.72	45,587	1.90	2,094	1.66	163	1.05	1,931	1.74
JUNE 1981	85,579	2.96	79,069	2.86	8,584	2.50	70,485	2.91	6,510	5.23	353	2.26	6,157	5.66
JULY 1981	58,524	2.01	54,503	1.95	4,875	1.41	49,628	2.03	4,021	3.21	242	1.54	3,779	3.46
AUGUST 1981	52,340	1.80	42,743	1.54	4,567	1.33	38,176	1.56	9,597	7.41	268	1.70	9,329	8.21
SEPTEMBER 1981	51,669	1.81	47,185	1.73	5,195	1.55	41,990	1.75	4,484	3.49	320	2.03	4,164	3.69
OCTOBER 1981	54,687	1.93	50,604	1.87	4,737	1.43	45,867	1.94	4,083	3.22	345	2.20	3,738	3.36
NOVEMBER 1981	35,489	1.26	32,819	1.22	2,913	.88	29,906	1.26	2,670	2.08	230	1.47	2,440	2.16
DECEMBER 1981	44,006	1.56	41,918	1.56	3,092	.94	38,826	1.64	2,088	1.61	196	1.25	1,892	1.66
JANUARY 1982	30,852	1.09	29,231	1.09	2,172	.66	27,059	1.15	1,621	1.25	125	.80	1,496	1.31
FEBRUARY 1982	32,027	1.14	30,079	1.12	2,453	.75	27,626	1.17	1,948	1.50	78	.50	1,870	1.64
MARCH 1982	36,498	1.29	33,842	1.26	3,186	.98	30,656	1.30	2,656	2.04	176	1.12	2,490	2.17
CY 1982 TOTAL TO DATE	99,377	3.53	93,152	3.47	7,811	2.40	85,341	3.61	6,225	4.80	379	2.42	5,846	5.12
AVERAGE EMPLOYMENT	2,816,401		2,686,648		325,456		2,361,192		129,753		15,682		114,071	
FY 1982 TOTAL TO DATE	233,559	8.28	218,493	8.12	18,553	5.66	199,940	8.46	15,066	11.65	1,150	7.33	13,916	12.24
AVERAGE EMPLOYMENT	2,821,354		2,692,004		327,648		2,364,355		129,351		15,683		113,667	
NEW HIRES A/														
MARCH 1981	22,019	.77	20,790	.76	1,723	.50	19,067	.80	1,229	.98	76	.49	1,153	1.05
APRIL 1981	27,907	.97	26,137	.96	2,125	.62	24,012	1.00	1,770	1.40	113	.72	1,657	1.50
MAY 1981	45,058	1.57	43,202	1.56	4,626	1.36	38,576	1.61	1,856	1.47	136	.87	1,720	1.55
JUNE 1981	76,701	2.65	70,396	2.54	7,441	2.17	62,955	2.60	6,305	5.07	326	2.09	5,979	5.50
JULY 1981	50,917	1.74	47,196	1.69	3,974	1.15	43,222	1.77	3,721	2.97	204	1.30	3,517	3.22
AUGUST 1981	36,074	1.24	33,090	1.19	2,927	.85	30,163	1.24	2,984	2.31	241	1.53	2,743	2.41
SEPTEMBER 1981	42,076	1.47	37,965	1.39	4,053	1.21	33,912	1.41	4,111	3.20	285	1.81	3,826	3.39
OCTOBER 1981	44,788	1.58	41,049	1.52	3,745	1.13	37,304	1.57	3,739	2.94	298	1.92	3,441	3.09
NOVEMBER 1981	29,170	1.03	26,737	.99	2,094	.63	24,643	1.04	2,433	1.89	194	1.24	2,239	1.98
DECEMBER 1981	37,115	1.31	35,234	1.31	2,235	.68	32,999	1.40	1,881	1.45	176	1.12	1,705	1.50
JANUARY 1982	22,633	.80	21,236	.79	1,333	.41	19,903	.84	1,397	1.08	86	.55	1,311	1.15
FEBRUARY 1982	25,977	.92	24,307	.91	1,745	.54	22,562	.96	1,670	1.29	72	.46	1,598	1.40
MARCH 1982	28,488	1.01	26,164	.97	2,236	.69	23,928	1.01	2,324	1.79	147	.94	2,177	1.90
CY 1982 TOTAL TO DATE	77,098	2.74	71,707	2.67	5,314	1.63	66,393	2.81	5,391	4.15	305	1.94	5,086	4.46
AVERAGE EMPLOYMENT	2,816,401		2,686,648		325,456		2,361,192		129,753		15,682		114,071	
FY 1982 TOTAL TO DATE	188,171	6.67	174,727	6.49	13,388	4.09	161,339	6.82	13,444	10.39	973	6.20	12,471	10.97
AVERAGE EMPLOYMENT	2,821,354		2,692,004		327,648		2,364,355		129,351		15,683		113,667	

A/EXCLUDES CONGRESS AND THE JUDICIAL BRANCH FOR WHICH TURNOVER DATA IS NOT REPORTED. AVERAGE EMPLOYMENT IS ADJUSTED TO EXCLUDE CONGRESS AND THE JUDICIAL BRANCH IN CALCULATING TURNOVER RATES.

TABLE 16 -- TREND OF FEDERAL CIVILIAN ACCESSIONS AND SEPARATIONS BY BRANCH AND AREA

MONTH AND YEAR		ALL AREAS		U.S. TOTAL		WASH., D.C. SMSA		OUTSIDE WASH. D.C. SMSA		OVERSEAS TOTAL		U.S. TERRITORIES		FOREIGN COUNTRIES	
		NO.	RATE	NO.	RATE	NO.	RATE	NO.	RATE	NO.	RATE	NO.	RATE	NO.	RATE
TOTAL, ALL AGENCIES A/															
TOTAL SEPARATIONS		A/													
MARCH	1981	33,046	1.15	31,762	1.16	3,899	1.14	27,863	1.16	1,294	1.02	108	.69	1,176	1.07
APRIL	1981	31,855	1.11	30,088	1.10	3,310	.97	26,778	1.12	1,767	1.40	127	.81	1,640	1.49
MAY	1981	41,616	1.45	39,500	1.44	4,805	1.41	34,695	1.44	2,116	1.68	199	1.28	1,917	1.73
JUNE	1981	48,285	1.67	38,164	1.36	4,569	1.33	33,595	1.39	10,121	8.14	140	.90	9,981	9.17
JULY	1981	51,700	1.77	48,045	1.72	4,726	1.37	43,319	1.77	3,655	2.92	235	1.49	3,420	3.13
AUGUST	1981	75,640	2.60	69,385	2.49	8,538	2.49	60,847	2.49	6,255	4.83	203	1.28	6,052	5.32
SEPTEMBER	1981	110,368	3.86	104,541	3.82	11,751	3.50	92,790	3.87	5,827	4.53	485	3.08	5,342	4.76
OCTOBER	1981	53,176	1.88	51,411	1.90	6,167	1.87	45,224	1.91	1,765	1.39	321	2.05	1,444	1.30
NOVEMBER	1981	37,187	1.32	35,466	1.31	3,366	1.02	32,100	1.36	1,721	1.34	200	1.28	1,521	1.35
DECEMBER	1981	38,989	1.38	37,370	1.39	3,917	1.19	33,453	1.41	1,619	1.25	122	.78	1,497	1.32
JANUARY	1982	49,556	1.76	48,101	1.79	4,754	1.45	43,347	1.84	1,455	1.12	161	1.02	1,294	1.16
FEBRUARY	1982	28,830	1.02	27,478	1.02	3,742	1.15	23,736	1.01	1,352	1.04	70	.45	1,282	1.13
MARCH	1982	34,006	1.21	32,259	1.20	4,153	1.28	28,106	1.19	1,747	1.34	92	.59	1,655	1.45
CY 1982 TOTAL TO DATE		112,392	3.99	107,838	4.01	12,649	3.89	95,189	4.03	4,554	3.51	323	2.06	4,231	3.71
AVERAGE EMPLOYMENT		2,816,401		2,686,648		325,456		2,361,192		129,753		15,682		114,071	
FY 1982 TOTAL TO DATE		241,744	8.57	232,085	8.62	26,119	7.97	205,966	8.71	9,659	7.47	966	6.16	8,693	7.65
AVERAGE EMPLOYMENT		2,821,354		2,692,004		327,648		2,364,355		129,351		15,683		113,667	
QUITS		A/													
MARCH	1981	13,330	.47	12,563	.46	1,541	.45	11,022	.46	767	.51	51	.33	716	.65
APRIL	1981	13,420	.47	12,472	.46	1,332	.39	11,140	.46	948	.75	40	.26	908	.82
MAY	1981	18,887	.66	17,698	.65	2,080	.61	15,618	.65	1,189	.94	62	.40	1,127	1.02
JUNE	1981	17,542	.61	16,203	.59	1,984	.58	14,219	.59	1,339	1.08	48	.31	1,291	1.19
JULY	1981	19,789	.68	17,832	.64	2,030	.59	15,802	.65	1,957	1.56	68	.43	1,889	1.73
AUGUST	1981	36,830	1.26	34,951	1.26	5,087	1.49	29,864	1.22	1,879	1.45	76	.49	1,803	1.59
SEPTEMBER	1981	39,835	1.39	38,185	1.40	5,386	1.60	32,799	1.37	1,650	1.28	164	1.04	1,486	1.32
OCTOBER	1981	16,863	.60	16,116	.60	2,128	.64	13,988	.59	747	.59	63	.40	684	.61
NOVEMBER	1981	12,019	.43	11,115	.41	1,345	.41	9,770	.41	904	.70	60	.38	844	.75
DECEMBER	1981	11,704	.41	10,800	.40	1,268	.38	9,532	.40	904	.70	29	.18	875	.77
JANUARY	1982	11,331	.40	10,733	.40	1,411	.43	9,322	.40	598	.46	35	.22	563	.49
FEBRUARY	1982	11,393	.40	10,622	.40	1,318	.40	9,304	.39	771	.60	19	.12	752	.66
MARCH	1982	13,777	.49	12,759	.47	1,335	.41	11,424	.48	1,018	.78	30	.19	988	.86
CY 1982 TOTAL TO DATE		36,501	1.30	34,114	1.27	4,064	1.25	30,050	1.27	2,387	1.84	84	.54	2,303	2.02
AVERAGE EMPLOYMENT		2,816,401		2,686,648		325,456		2,361,192		129,753		15,682		114,071	
FY 1982 TOTAL TO DATE		77,087	2.73	72,145	2.66	8,805	2.69	63,340	2.68	4,942	3.82	236	1.50	4,706	4.14
AVERAGE EMPLOYMENT		2,821,354		2,692,004		327,648		2,364,355		129,351		15,683		113,667	

A/EXCLUDES CONGRESS AND THE JUDICIAL BRANCH FOR WHICH TURNOVER DATA IS NOT REPORTED. AVERAGE EMPLOYMENT IS ADJUSTED TO EXCLUDE CONGRESS AND THE JUDICIAL BRANCH IN CALCULATING TURNOVER RATES.

TABLE 16 -- TREND OF FEDERAL CIVILIAN ACCESSIONS AND SEPARATIONS BY BRANCH AND AREA

MONTH AND YEAR	ALL AREAS		U.S. TOTAL		WASH., D.C. SMSA		OUTSIDE WASH. D.C. SMSA		OVERSEAS TOTAL		U.S. TERRITORIES		FOREIGN COUNTRIES	
	NO.	RATE	NO.	RATE	NO.	RATE	NO.	RATE	NO.	RATE	NO.	RATE	NO.	RATE
LEGISLATIVE BRANCH B/														
TOTAL ACCESSIONS B/														
MARCH 1981	140	.70	140	.71	118	.58	22	.90	...	...	...	...	...	...
APRIL 1981	200	1.01	199	1.01	173	1.00	26	1.07	1	1.18	...	...	1	1.18
MAY 1981	240	1.21	239	1.21	195	1.12	44	1.82	1	1.15	...	...	1	1.15
JUNE 1981	368	1.85	368	1.85	332	1.90	36	1.49	...	...	...	...	...	...
JULY 1981	207	1.03	207	1.04	189	1.08	18	.75	...	...	...	...	...	...
AUGUST 1981	176	.88	176	.89	169	.97	7	.29	...	...	...	...	...	...
SEPTEMBER 1981	179	.91	179	.91	142	.82	37	1.57	...	...	...	...	...	...
OCTOBER 1981	182	.93	182	.93	144	.84	38	1.63	...	...	...	...	...	...
NOVEMBER 1981	140	.72	140	.72	126	.74	14	.60	...	...	...	...	...	...
DECEMBER 1981	162	.83	162	.84	132	.77	30	1.30	...	...	...	...	...	...
JANUARY 1982	175	.90	175	.91	145	.85	30	1.31	...	...	...	...	...	...
FEBRUARY 1982	123	.63	123	.64	100	.59	23	1.00	...	...	...	...	...	...
MARCH 1982	272	1.40	271	1.40	221	1.30	50	2.17	1	1.33	...	...	1	1.33
CY 1982 TOTAL TO DATE	570	2.94	569	2.95	466	2.74	103	4.48	1	1.33	...	...	1	1.33
AVERAGE EMPLOYMENT	19,391		19,316		17,018		2,298		75		...		75	
FY 1982 TOTAL TO DATE	1,054	5.43	1,053	5.44	868	5.09	185	8.02	1	1.30	...	...	1	1.30
AVERAGE EMPLOYMENT	19,423		19,346		17,039		2,306		77		...		77	
NEW HIRES B/														
MARCH 1981	90	.45	90	.45	74	.43	16	.65	...	...	...	...	...	...
APRIL 1981	140	.71	139	.70	121	.70	18	.74	1	1.18	...	...	1	1.18
MAY 1981	165	.83	164	.85	146	.84	18	.74	1	1.15	...	...	1	1.15
JUNE 1981	282	1.41	282	1.42	255	1.46	27	1.12	...	...	...	...	...	...
JULY 1981	132	.66	132	.66	125	.71	7	.29	...	...	...	...	...	...
AUGUST 1981	113	.57	113	.57	111	.64	2	.08	...	...	...	...	...	...
SEPTEMBER 1981	86	.44	86	.44	72	.42	14	.60	...	...	...	...	...	...
OCTOBER 1981	80	.41	80	.41	68	.40	12	.51	...	...	...	...	...	...
NOVEMBER 1981	85	.44	85	.44	74	.43	11	.47	...	...	...	...	...	...
DECEMBER 1981	105	.54	105	.54	83	.49	22	.95	...	...	...	...	...	...
JANUARY 1982	102	.53	102	.53	79	.46	23	1.00	...	...	...	...	...	...
FEBRUARY 1982	51	.26	51	.26	51	.30	...	...	...	...	...	...	...	...
MARCH 1982	149	.77	148	.77	118	.69	30	1.30	1	1.33	...	...	1	1.33
CY 1982 TOTAL TO DATE	302	1.56	301	1.56	248	1.46	53	2.31	1	1.33	...	...	1	1.33
AVERAGE EMPLOYMENT	19,391		19,316		17,018		2,298		75		...		75	
FY 1982 TOTAL TO DATE	572	2.94	571	2.95	473	2.78	98	4.25	1	1.30	...	...	1	1.30
AVERAGE EMPLOYMENT	19,423		19,346		17,039		2,306		77		...		77	

B/EXCLUDES CONGRESS

TABLE 16 -- TREND OF FEDERAL CIVILIAN ACCESSIONS AND SEPARATIONS BY BRANCH AND AREA

MONTH AND YEAR	ALL AREAS		U.S. TOTAL		WASH., D.C. SMSA		OUTSIDE WASH. D.C. SMSA		OVERSEAS TOTAL		U.S. TERRITORIES		FOREIGN COUNTRIES	
	NO.	RATE	NO.	RATE	NO.	RATE	NO.	RATE	NO.	RATE	NO.	RATE	NO.	RATE
LEGISLATIVE BRANCH B/														
TOTAL SEPARATIONS B/														
MARCH 1981	202	1.01	202	1.02	178	1.02	24	.98	...	...	...	...	...	...
APRIL 1981	206	1.04	206	1.04	158	.91	48	1.97	...	...	...	...	...	...
MAY 1981	234	1.18	233	1.16	175	1.01	58	2.39	1	1.15	...	...	1	1.15
JUNE 1981	246	1.23	246	1.24	169	1.08	57	2.36	...	...	...	...	...	...
JULY 1981	248	1.24	248	1.24	190	1.09	58	2.47	...	...	...	...	...	...
AUGUST 1981	331	1.66	331	1.67	307	1.76	24	1.01	...	...	...	...	...	...
SEPTEMBER 1981	370	1.87	370	1.86	300	1.73	70	2.98	...	...	...	...	...	...
OCTOBER 1981	271	1.38	271	1.39	210	1.22	61	2.61	...	...	...	...	...	...
NOVEMBER 1981	180	.92	179	.92	151	.88	27	1.16	2	2.47	...	...	2	2.47
DECEMBER 1981	193	.99	193	1.00	150	.88	43	1.85	...	...	...	...	...	...
JANUARY 1982	635	3.27	635	3.29	615	3.61	20	.87	...	...	...	...	...	...
FEBRUARY 1982	112	.58	112	.58	104	.61	8	.35	...	...	...	...	...	...
MARCH 1982	296	1.53	294	1.52	235	1.38	59	2.56	2	2.67	...	...	2	2.67
CY 1982 TOTAL TO DATE	1,043	5.33	1,041	5.39	954	5.61	87	3.79	2	2.67	...	...	2	2.67
AVERAGE EMPLOYMENT	19,391		19,316		17,018		2,298		75		...		75	
FY 1982 TOTAL TO DATE	1,687	8.69	1,663	8.70	1,465	8.60	218	9.45	4	5.19	...	...	4	5.19
AVERAGE EMPLOYMENT	19,423		19,346		17,039		2,306		77		...		77	
QUITS B/														
MARCH 1981	30	.15	30	.15	18	.10	12	.49	...	...	...	...	...	...
APRIL 1981	55	.28	55	.28	33	.19	22	.90	...	...	...	...	...	...
MAY 1981	65	.33	65	.33	46	.27	19	.78	...	...	...	...	...	...
JUNE 1981	57	.29	57	.29	39	.22	18	.75	...	...	...	...	...	...
JULY 1981	64	.32	64	.32	50	.29	14	.59	...	...	...	...	...	...
AUGUST 1981	143	.72	143	.72	124	.71	19	.90	...	...	...	...	...	...
SEPTEMBER 1981	131	.66	131	.67	101	.58	30	1.28	...	...	...	...	...	...
OCTOBER 1981	81	.41	81	.42	65	.38	16	.69	...	...	...	...	...	...
NOVEMBER 1981	31	.16	30	.15	24	.14	6	.26	1	1.23	...	...	1	1.23
DECEMBER 1981	43	.22	43	.22	33	.19	10	.43	...	...	...	...	...	...
JANUARY 1982	46	.24	46	.24	34	.20	12	.52	...	...	...	...	...	...
FEBRUARY 1982	20	.10	20	.10	20	.12	...	...	...	...	...	...	...	...
MARCH 1982	66	.34	65	.34	48	.28	17	.74	1	1.33	...	...	1	1.33
CY 1982 TOTAL TO DATE	132	.68	131	.68	102	.60	29	1.26	1	1.33	...	...	1	1.33
AVERAGE EMPLOYMENT	19,391		19,316		17,018		2,298		75		...		75	
FY 1982 TOTAL TO DATE	287	1.48	285	1.47	224	1.31	61	2.65	2	2.60	...	...	2	2.60
AVERAGE EMPLOYMENT	19,423		19,346		17,039		2,306		77		...		77	

B/EXCLUDES CONGRESS

TABLE 16 -- TREND OF FEDERAL CIVILIAN ACCESSIONS AND SEPARATIONS BY BRANCH AND AREA

MONTH AND YEAR	ALL AREAS		U.S. TOTAL		WASH., D.C. SMSA		OUTSIDE WASH. D.C. SMSA		OVERSEAS TOTAL		U.S. TERRITORIES		FOREIGN COUNTRIES	
	NO.	RATE	NO.	RATE	NO.	RATE	NO.	RATE	NO.	RATE	NO.	RATE	NO.	RATE
EXECUTIVE BRANCH														
TOTAL ACCESSIONS														
MARCH 1981	28,921	1.02	27,430	1.01	2,511	.78	24,919	1.04	1,491	1.19	113	.72	1,378	1.25
APRIL 1981	34,143	1.20	32,159	1.16	2,658	.82	29,501	1.23	1,984	1.58	134	.86	1,850	1.68
MAY 1981	53,297	1.87	51,204	1.86	5,661	1.75	45,543	1.90	2,093	1.66	163	1.05	1,930	1.75
JUNE 1981	85,211	2.97	78,701	2.86	8,252	2.53	70,449	2.91	6,510	5.24	353	2.26	6,157	5.66
JULY 1981	58,317	2.01	54,296	1.96	4,686	1.43	49,610	2.03	4,021	3.22	242	1.54	3,779	3.46
AUGUST 1981	52,164	1.80	42,567	1.54	4,398	1.35	38,169	1.57	9,597	7.42	268	1.70	9,329	8.21
SEPTEMBER 1981	51,490	1.81	47,006	1.73	5,053	1.59	41,953	1.75	4,484	3.49	320	2.03	4,164	3.69
OCTOBER 1981	54,505	1.94	50,422	1.88	4,593	1.46	45,829	1.94	4,083	3.22	345	2.20	3,738	3.36
NOVEMBER 1981	35,349	1.26	32,679	1.22	2,787	.89	29,892	1.26	2,670	2.08	230	1.47	2,440	2.16
DECEMBER 1981	43,844	1.56	41,756	1.56	2,960	.95	38,796	1.64	2,088	1.62	196	1.25	1,892	1.67
JANUARY 1982	30,677	1.10	29,056	1.09	2,027	.65	27,029	1.15	1,621	1.25	125	.80	1,496	1.32
FEBRUARY 1982	31,204	1.14	29,256	1.12	2,353	.76	27,603	1.17	1,948	1.50	78	.50	1,870	1.64
MARCH 1982	36,226	1.29	33,571	1.26	2,965	.96	30,606	1.30	2,655	2.04	176	1.12	2,479	2.17
CY 1982 TOTAL TO DATE	98,807	3.53	92,583	3.47	7,345	2.38	85,238	3.61	6,224	4.80	379	2.42	5,845	5.13
AVERAGE EMPLOYMENT	2,797,010		2,667,332		308,438		2,358,894		129,677		15,682		113,995	
FY 1982 TOTAL TO DATE	232,505	8.30	217,440	8.14	17,685	5.69	199,755	8.46	15,065	11.65	1,150	7.33	13,915	12.25
AVERAGE EMPLOYMENT	2,801,931		2,672,658		310,609		2,362,049		129,273		15,683		113,590	
NEW HIRES														
MARCH 1981	21,929	.77	20,700	.76	1,649	.51	19,051	.80	1,229	.98	76	.49	1,153	1.05
APRIL 1981	27,767	.98	25,998	.96	2,004	.62	23,994	1.00	1,769	1.41	113	.72	1,656	1.50
MAY 1981	44,893	1.58	43,038	1.56	4,480	1.39	38,558	1.61	1,855	1.47	136	.87	1,719	1.55
JUNE 1981	76,419	2.66	70,114	2.55	7,186	2.21	62,928	2.60	6,305	5.07	326	2.09	5,979	5.50
JULY 1981	50,785	1.75	47,064	1.70	3,849	1.18	43,215	1.77	3,721	2.98	204	1.30	3,517	3.22
AUGUST 1981	35,941	1.24	32,977	1.19	2,816	.87	30,161	1.24	2,984	2.31	241	1.53	2,743	2.42
SEPTEMBER 1981	41,990	1.48	37,879	1.40	3,981	1.25	33,898	1.42	4,111	3.20	285	1.81	3,826	3.39
OCTOBER 1981	44,708	1.59	40,969	1.53	3,677	1.17	37,292	1.57	3,739	2.95	298	1.90	3,441	3.09
NOVEMBER 1981	29,085	1.04	26,652	.99	2,020	.65	24,632	1.04	2,433	1.89	194	1.24	2,239	1.98
DECEMBER 1981	37,010	1.32	35,129	1.31	2,152	.69	32,977	1.40	1,881	1.46	176	1.12	1,705	1.50
JANUARY 1982	22,531	.81	21,134	.79	1,254	.40	19,880	.84	1,397	1.08	86	.55	1,311	1.15
FEBRUARY 1982	25,926	.93	24,256	.91	1,694	.55	22,562	.96	1,670	1.29	72	.46	1,598	1.40
MARCH 1982	28,339	1.01	26,016	.97	2,118	.69	23,898	1.01	2,323	1.79	147	.94	2,176	1.91
CY 1982 TOTAL TO DATE	76,796	2.75	71,406	2.68	5,066	1.64	66,340	2.81	5,390	4.16	305	1.94	5,085	4.46
AVERAGE EMPLOYMENT	2,797,010		2,667,332		308,438		2,358,894		129,677		15,682		113,995	
FY 1982 TOTAL TO DATE	187,599	6.70	174,156	6.52	12,915	4.16	161,241	6.83	13,443	10.40	973	6.20	12,470	10.98
AVERAGE EMPLOYMENT	2,801,931		2,672,658		310,609		2,362,049		129,273		15,683		113,590	

TABLE 16 -- TREND OF FEDERAL CIVILIAN ACCESSIONS AND SEPARATIONS BY BRANCH AND AREA

MONTH AND YEAR	ALL AREAS		U.S. TOTAL		WASH., D.C. SMSA		OUTSIDE WASH. D.C. SMSA		OVERSEAS TOTAL		U.S. TERRITORIES		FOREIGN COUNTRIES	
	NO.	RATE	NO.	RATE	NO.	RATE	NO.	RATE	NO.	RATE	NO.	RATE	NO.	RATE
EXECUTIVE BRANCH														
TOTAL SEPARATIONS														
MARCH 1981	32,844	1.16	31,560	1.16	3,721	1.15	27,839	1.16	1,284	1.02	108	.69	1,176	1.07
APRIL 1981	31,649	1.11	29,882	1.10	3,152	.98	25,730	1.12	1,767	1.40	127	.81	1,640	1.49
MAY 1981	41,382	1.45	39,267	1.44	4,630	1.43	34,637	1.44	2,115	1.68	199	1.28	1,916	1.73
JUNE 1981	48,039	1.67	37,918	1.36	4,360	1.35	33,538	1.38	10,121	8.14	140	.90	9,981	9.18
JULY 1981	51,452	1.78	47,797	1.72	4,536	1.39	43,261	1.77	3,655	2.92	235	1.49	3,420	3.13
AUGUST 1981	75,309	2.60	69,054	2.50	8,231	2.53	60,823	2.50	6,255	4.84	203	1.28	6,052	5.33
SEPTEMBER 1981	109,998	3.87	104,171	3.84	11,451	3.59	92,720	3.87	5,827	4.54	485	3.08	5,342	4.74
OCTOBER 1981	52,905	1.88	51,140	1.91	5,977	1.90	45,163	1.91	1,765	1.39	321	2.05	1,444	1.30
NOVEMBER 1981	37,007	1.32	35,288	1.32	3,215	1.03	32,073	1.36	1,719	1.34	200	1.28	1,519	1.35
DECEMBER 1981	38,796	1.38	37,177	1.39	3,767	1.20	33,410	1.41	1,619	1.25	122	.78	1,497	1.32
JANUARY 1982	48,921	1.75	47,466	1.78	4,139	1.33	43,327	1.84	1,455	1.12	161	1.02	1,294	1.14
FEBRUARY 1982	28,718	1.03	27,366	1.03	3,638	1.18	23,728	1.01	1,352	1.04	70	.45	1,282	1.13
MARCH 1982	33,710	1.20	31,965	1.20	3,918	1.27	28,047	1.19	1,745	1.34	92	.59	1,653	1.45
CY 1982 TOTAL TO DATE	111,349	3.98	106,797	4.00	11,695	3.79	95,102	4.03	4,552	3.51	323	2.06	4,229	3.71
AVERAGE EMPLOYMENT	2,797,010		2,667,332		308,438		2,358,894		129,677		15,682		113,995	
FY 1982 TOTAL TO DATE	240,057	8.57	230,402	8.62	24,654	7.94	205,748	8.71	9,655	7.47	966	6.16	8,689	7.65
AVERAGE EMPLOYMENT	2,801,931		2,672,658		310,609		2,362,049		129,273		15,683		113,590	
QUITS														
MARCH 1981	13,300	.47	12,533	.46	1,523	.47	11,010	.46	767	.61	51	.33	716	.65
APRIL 1981	13,365	.47	12,417	.46	1,299	.40	11,118	.46	948	.75	40	.26	908	.82
MAY 1981	18,822	.66	17,633	.65	2,034	.63	15,599	.65	1,189	.94	62	.40	1,127	1.02
JUNE 1981	17,485	.61	16,146	.59	1,945	.60	14,201	.59	1,339	1.08	48	.31	1,291	1.19
JULY 1981	19,725	.68	17,768	.64	1,960	.60	15,788	.65	1,957	1.57	68	.43	1,889	1.73
AUGUST 1981	36,687	1.27	34,808	1.26	4,963	1.53	29,845	1.22	1,879	1.45	76	.48	1,803	1.59
SEPTEMBER 1981	39,704	1.40	38,054	1.40	5,285	1.66	32,769	1.37	1,650	1.28	164	1.04	1,486	1.32
OCTOBER 1981	16,782	.60	16,035	.60	2,063	.66	13,972	.59	747	.59	63	.40	684	.61
NOVEMBER 1981	11,988	.43	11,085	.41	1,321	.42	9,764	.41	903	.70	60	.38	843	.75
DECEMBER 1981	11,661	.42	10,757	.40	1,235	.40	9,522	.40	904	.70	29	.18	875	.77
JANUARY 1982	11,285	.40	10,687	.40	1,377	.44	9,310	.39	598	.46	35	.22	563	.50
FEBRUARY 1982	11,373	.41	10,602	.40	1,298	.42	9,304	.39	771	.60	19	.12	752	.66
MARCH 1982	13,711	.49	12,694	.48	1,287	.42	11,407	.48	1,017	.78	30	.19	987	.86
CY 1982 TOTAL TO DATE	36,369	1.30	33,983	1.27	3,962	1.28	30,021	1.27	2,386	1.84	84	.54	2,302	2.02
AVERAGE EMPLOYMENT	2,797,010		2,667,332		308,438		2,358,894		129,677		15,682		113,995	
FY 1982 TOTAL TO DATE	76,800	2.74	71,860	2.69	8,581	2.76	63,279	2.68	4,940	3.82	236	1.50	4,704	4.14
AVERAGE EMPLOYMENT	2,801,931		2,672,658		310,609		2,362,049		129,273		15,683		113,590	

TABLE 17 -- SUMMARY OF TURNOVER DATA

	ALL AREAS			UNITED STATES			WASH., D.C. SMSA			OVERSEAS		
TURNOVER CATEGORIES	MAR. 1982	FEB. 1982	MAR. 1981	MAR. 1982	FEB. 1982	MAR. 1981	MAR. 1982	FEB. 1982	MAR. 1981	MAR. 1982	FEB. 1982	MAR. 1981
TOTAL ACCESSIONS A/												
NO.	36,498	32,027	29,061	33,842	30,079	27,570	3,186	2,453	2,629	2,656	1,943	1,491
RATE	1.29	1.14	1.01	1.26	1.12	1.01	.98	.75	.77	2.04	1.50	1.19
TO THE COMPETITIVE SERVICE												
NO.	19,746	17,676	12,149	19,372	17,448	11,939	1,760	1,367	1,096	374	228	210
RATE	1.17	1.05	.71	1.16	1.05	.70	.72	.56	.43	1.53	.94	.91
TO THE EXCEPTED AND SENIOR EXEC SERVICES												
NO.	16,752	14,351	16,912	14,470	12,631	15,631	1,426	1,086	1,533	2,282	1,720	1,281
RATE	1.49	1.27	1.48	1.42	1.24	1.50	1.74	1.32	1.78	2.16	1.63	1.25
TOTAL NEW HIRES												
NO.	28,488	25,977	22,019	26,164	24,307	20,790	2,236	1,745	1,723	2,324	1,670	1,229
RATE	1.01	.92	.77	.97	.91	.75	.69	.54	.50	1.79	1.29	.98
TO THE COMPETITIVE SERVICE												
NO.	16,400	15,260	8,669	16,123	15,129	8,540	1,112	877	637	277	131	129
RATE	.97	.90	.50	.97	.91	.50	.46	.36	.25	1.13	.54	.56
TO THE EXCEPTED AND SENR EXEC SERVICES												
NO.	12,088	10,717	13,350	10,041	9,178	12,250	1,124	868	1,086	2,047	1,539	1,100
RATE	1.07	.95	1.17	.96	.90	1.18	1.37	1.06	1.26	1.94	1.45	1.07
RESTORATIONS AND RETURNS TO DUTY												
NO.	5,583	4,263	5,399	5,306	4,021	5,186	393	295	606	277	242	213
RATE	.20	.15	.19	.20	.15	.19	.12	.09	.18	.21	.19	.17
U.S. CITIZENS												
NO.	35,744	31,312	25,547	33,723	29,979	24,471	3,170	2,437	2,333	2,021	1,333	1,076
RATE	1.30	1.14	.91	1.26	1.12	.90	.98	.75	.69	2.95	1.96	1.69
NON U.S. CITIZENS												
NO.	754	715	3,514	119	100	3,099	16	16	296	635	615	415
RATE	1.15	1.09	5.28	2.75	2.32	68.59	1.97	1.97	32.55	1.03	1.00	.67
TRANSFERS												
NO.	2,427	1,787	1,643	2,372	1,751	1,594	557	413	300	55	36	49
RATE	.09	.06	.06	.09	.07	.06	.17	.13	.09	.04	.03	.04
ACCESSIONS EXCLUDING TRANSFERS												
NO.	34,071	30,240	27,418	31,470	28,328	25,975	2,629	2,040	2,329	2,601	1,912	1,442
RATE	1.21	1.07	.96	1.17	1.06	.95	.81	.63	.68	2.00	1.48	1.15

TABLE 17 -- SUMMARY OF TURNOVER DATA

	ALL AREAS			UNITED STATES			WASH., D.C. SMSA			OVERSEAS		
TURNOVER CATEGORIES	MAR. 1982	FEB. 1982	MAR. 1981	MAR. 1982	FEB. 1982	MAR. 1981	MAR. 1982	FEB. 1982	MAR. 1981	MAR. 1982	FEB. 1982	MAR. 1981
TOTAL SEPARATIONS A/												
NO.	34,006	28,830	33,046	32,259	27,478	31,752	4,153	3,742	3,899	1,747	1,352	1,284
RATE	1.21	1.02	1.15	1.20	1.02	1.15	1.28	1.15	1.14	1.34	1.04	1.02
TRANSFERS												
NO.	2,897	2,550	2,097	2,828	2,508	2,054	646	705	558	69	42	43
RATE	.10	.09	.07	.11	.09	.08	.20	.22	.16	.05	.03	.03
QUITS												
NO.	13,777	11,393	13,330	12,759	10,622	12,563	1,335	1,318	1,541	1,018	771	767
RATE	.49	.40	.47	.47	.40	.46	.41	.40	.45	.78	.60	.61
OTHER SEPARATIONS												
NO.	17,332	14,887	17,619	16,672	14,348	17,145	2,172	1,719	1,800	660	539	474
RATE	.61	.53	.62	.62	.53	.63	.67	.53	.53	.51	.42	.38
U.S. CITIZENS												
NO.	33,355	28,232	30,104	32,121	27,236	29,291	4,133	3,705	3,640	1,234	996	813
RATE	1.21	1.03	1.08	1.20	1.02	1.07	1.28	1.14	1.07	1.80	1.46	1.27
NON U.S. CITIZENS												
NO.	651	598	2,942	136	242	2,471	20	37	259	513	356	471
RATE	.99	.91	4.42	3.19	5.60	54.59	2.46	4.55	28.48	.83	.58	.76
SEPARATIONS EXCLUDING TRANSFERS												
NO.	31,109	26,280	30,949	29,431	24,970	29,708	3,507	3,037	3,341	1,678	1,310	1,241
RATE	1.10	.93	1.08	1.09	.93	1.09	1.08	.93	.98	1.29	1.01	.99
LEGISLATIVE BRANCH ACCESSIONS B/												
NO.	272	123	140	271	123	140	221	100	118	1	...	...
RATE	1.40	.63	.70	1.40	.64	.71	1.30	.59	.68	1.33	...	...
TO THE COMPETITIVE SERVICE												
NO.	3	3	11	3	3	11	1	3	10	...	...	...
RATE	.05	.05	.17	.05	.05	.17	.02	.05	.17	...	...	...
TO THE EXCEPTED AND SENIOR EXEC SERVICES												
NO.	269	120	129	266	120	129	220	97	108	1	...	...
RATE	2.04	.91	.96	2.04	.92	.96	1.96	.87	.95	1.33	...	...
TOTAL NEW HIRES												
NO.	149	51	90	146	51	90	118	51	74	1	...	...
RATE	.77	.26	.45	.77	.26	.45	.69	.30	.43	1.33	...	...
TO THE COMPETITIVE SERVICE												
NO.	2	2	11	2	2	11	...	2	10	...	...	...
RATE	.03	.03	.17	.03	.03	.17	...	.03	.17	...	...	...

TABLE 17 -- SUMMARY OF TURNOVER DATA

	ALL AREAS			UNITED STATES			WASH., D.C. SMSA			OVERSEAS		
TURNOVER CATEGORIES	MAR. 1982	FEB. 1982	MAR. 1981	MAR. 1982	FEB. 1982	MAR. 1981	MAR. 1982	FEB. 1982	MAR. 1981	MAR. 1982	FEB. 1982	MAR. 1981
TO THE EXCEPTED AND SENR EXEC SERVICES												
NO.	147	49	79	146	49	79	118	49	64	1	...	...
RATE	1.11	.37	.59	1.11	.37	.59	1.05	.44	.56	1.33	...	...
RESTORATIONS AND RETURNS TO DUTY												
NO.	122	71	50	122	71	50	102	48	44	...	...	...
RATE	.63	.37	.25	.63	.37	.25	.60	.28	.25	...	...	...
U.S. CITIZENS												
NO.	272	123	139	271	123	139	221	103	117	1	...	...
RATE	1.40	.63	.70	1.40	.64	.70	1.30	.59	.67	1.33	...	...
NON U.S. CITIZENS												
NO.	...	...	1	...	...	1	...	...	1	...	...	...
RATE	...	...	2.78	...	...	2.78	...	...	2.94	...	...	...
TRANSFERS												
NO.	1	1	...	1	1	...	1	1	...	...	...	...
RATE	.01	.01	...	.01	.01	...	.01	.01	...	...	...	...
ACCESSIONS EXCLUDING TRANSFERS												
NO.	271	122	140	270	122	140	220	99	118	1	...	...
RATE	1.40	.63	.70	1.40	.63	.71	1.29	.58	.68	1.33	...	...
LEGISLATIVE BRANCH SEPARATIONS B/												
NO.	296	112	202	294	112	202	235	104	179	2	...	...
RATE	1.53	.58	1.01	1.52	.58	1.02	1.38	.61	1.02	2.67	...	...
TRANSFERS												
NO.	20	7	12	20	7	12	15	6	8	...	...	...
RATE	.10	.04	.06	.10	.04	.06	.09	.04	.05	...	...	...
QUITS												
NO.	66	20	30	65	20	30	48	20	18	1	...	...
RATE	.34	.10	.15	.34	.10	.15	.28	.12	.10	1.33	...	...
OTHER SEPARATIONS												
NO.	210	85	160	209	85	160	172	78	152	1	...	...
RATE	1.08	.44	.80	1.08	.44	.81	1.01	.46	.87	1.33	...	...
U.S. CITIZENS												
NO.	296	112	201	294	112	201	235	104	177	2	...	...
RATE	1.53	.58	1.01	1.52	.58	1.02	1.38	.61	1.02	2.67	...	...
NON U.S. CITIZENS												
NO.	...	...	1	...	...	1	...	...	1	...	...	...
RATE	...	...	2.78	...	...	2.78	...	...	2.94	...	...	...

TABLE 17 -- SUMMARY OF TURNOVER DATA

	ALL AREAS			UNITED STATES			WASH., D.C. SMSA			OVERSEAS		
TURNOVER CATEGORIES	MAR. 1982	FEB. 1982	MAR. 1981	MAR. 1982	FEB. 1982	MAR. 1981	MAR. 1982	FEB. 1982	MAR. 1981	MAR. 1982	FEB. 1982	MAR. 1981
SEPARATIONS EXCLUDING TRANSFERS												
NO.	276	105	190	274	105	190	220	98	170	2	...	...
RATE	1.42	.54	.95	1.42	.54	.95	1.29	.58	.98	2.67	...	...
EXECUTIVE BRANCH ACCESSIONS												
NO.	36,226	31,904	28,921	33,571	29,956	27,430	2,965	2,353	2,511	2,655	1,948	1,491
RATE	1.29	1.14	1.02	1.26	1.12	1.01	.96	.76	.78	2.04	1.50	1.19
TO THE COMPETITIVE SERVICE												
NO.	19,743	17,673	12,138	19,369	17,445	11,928	1,759	1,364	1,086	374	228	210
RATE	1.17	1.05	.71	1.17	1.05	.71	.74	.57	.44	1.53	.94	.91
TO THE EXCEPTED AND SENIOR EXEC SERVICES												
NO.	16,483	14,231	16,783	14,202	12,511	15,502	1,206	989	1,425	2,281	1,720	1,281
RATE	1.48	1.28	1.48	1.41	1.24	1.51	1.71	1.40	1.90	2.16	1.64	1.25
TOTAL NEW HIRES												
NO.	28,339	25,926	21,929	26,016	24,256	20,700	2,118	1,694	1,649	2,323	1,670	1,229
RATE	1.01	.93	.77	.97	.91	.76	.69	.55	.51	1.79	1.29	.98
TO THE COMPETITIVE SERVICE												
NO.	16,398	15,258	8,658	16,121	15,127	8,529	1,112	875	627	277	131	129
RATE	.97	.91	.51	.97	.91	.50	.47	.37	.25	1.13	.54	.56
TO THE EXCEPTED AND SENR EXEC SERVICES												
NO.	11,941	10,668	13,271	9,895	9,129	12,171	1,006	819	1,022	2,046	1,539	1,100
RATE	1.07	.96	1.17	.96	.91	1.18	1.42	1.16	1.37	1.94	1.46	1.07
RESTORATIONS AND RETURNS TO DUTY												
NO.	5,461	4,192	5,349	5,184	3,950	5,136	291	247	562	277	242	213
RATE	.20	.15	.19	.14	.15	.19	.09	.08	.17	.21	.19	.17
U.S. CITIZENS												
NO.	35,472	31,189	25,408	33,452	29,856	24,332	2,949	2,337	2,216	2,020	1,333	1,076
RATE	1.30	1.14	.91	1.26	1.12	.90	.96	.76	.69	2.95	1.96	1.69
NON U.S. CITIZENS												
NO.	754	715	3,513	119	100	3,098	16	16	295	635	615	415
RATE	1.15	1.09	5.29	2.70	2.32	69.12	1.98	1.98	33.70	1.03	1.00	.67
TRANSFERS												
NO.	2,426	1,786	1,643	2,371	1,750	1,594	556	412	300	55	36	49
RATE	.09	.06	.06	.09	.07	.06	.18	.13	.09	.04	.03	.04

TABLE 17 -- SUMMARY OF TURNOVER DATA

	ALL AREAS			UNITED STATES			WASH., D.C. SMSA			OVERSEAS		
TURNOVER CATEGORIES	MAR. 1982	FEB. 1982	MAR. 1981	MAR. 1982	FEB. 1982	MAR. 1981	MAR. 1982	FEB. 1982	MAR. 1981	MAR. 1982	FEB. 1982	MAR. 1981
ACCESSIONS EXCLUDING TRANSFERS												
NO.	33,800	30,118	27,278	31,200	28,206	25,835	2,409	1,941	2,211	2,600	1,912	1,442
RATE	1.21	1.08	.96	1.17	1.06	.95	.78	.63	.68	2.00	1.48	1.15
EXECUTIVE BRANCH SEPARATIONS												
NO.	33,710	28,718	32,844	31,965	27,366	31,560	3,918	3,539	3,721	1,745	1,352	1,284
RATE	1.20	1.03	1.16	1.20	1.03	1.16	1.27	1.18	1.15	1.34	1.04	1.02
TRANSFERS												
NO.	2,877	2,543	2,085	2,818	2,501	2,042	631	699	550	59	42	43
RATE	.10	.09	.07	.11	.09	.08	.20	.23	.17	.05	.03	.03
QUITS												
NO.	13,711	11,373	13,300	12,694	10,602	12,533	1,297	1,298	1,523	1,017	771	767
RATE	.49	.41	.47	.46	.40	.46	.42	.42	.47	.78	.60	.61
OTHER SEPARATIONS												
NO.	17,122	14,802	17,459	16,463	14,263	16,985	2,000	1,641	1,648	659	539	476
RATE	.61	.53	.61	.62	.54	.62	.65	.53	.51	.51	.42	.38
U.S. CITIZENS												
NO.	33,059	28,120	29,903	31,827	27,124	29,090	3,898	3,601	3,463	1,232	995	813
RATE	1.21	1.03	1.08	1.19	1.02	1.07	1.27	1.17	1.07	1.90	1.47	1.28
NON U.S. CITIZENS												
NO.	651	598	2,941	138	242	2,470	20	37	258	513	356	471
RATE	.99	.91	4.42	3.20	5.61	55.11	2.48	4.57	29.47	.83	.58	.76
SEPARATIONS EXCLUDING TRANSFERS												
NO.	30,333	26,175	30,759	29,157	24,865	29,518	3,287	2,932	3,171	1,676	1,310	1,241
RATE	1.10	.94	1.08	1.09	.93	1.09	1.07	.95	.98	1.29	1.01	.99

A/ EXCLUDES CONGRESS AND THE JUDICIAL BRANCH FOR WHICH TURNOVER DATA IS NOT REPORTED.

B/ EXCLUDES CONGRESS.

TABLE 12 -- ACCESSIONS BY TYPE, BRANCH, AND SELECTED AGENCY, ALL AREAS, FEBRUARY 1982 AND MARCH 1982

AGENCY	TOTAL		TRANSFERS		NEW HIRES		RESTORATIONS, RETURNS TO DUTY		ACCESSIONS EXCLUDING TRANSFERS		ACCESSIONS CY 1982 TO DATE		ACCESSIONS FY 1982 TO DATE	
	NO.	RATE	NO.	RATE	NO.	RATE	NO.	RATE	NO.	RATE	NO.	RATE	NO.	RATE
TOTAL, ALL AGENCIES											99,377	3.53	233,559	8.28
MARCH 1982	36,498	1.29	2,427	0.09	28,468	1.01	5,583	0.20	34,071	1.21				
FEBRUARY 1982	32,027	1.14	1,787	0.06	25,977	0.92	4,263	0.15	30,240	1.07				
LEGISLATIVE BRANCH											570	2.94	1,054	5.43
MARCH 1982	272	1.40	1	0.01	149	0.77	122	0.63	271	1.40				
FEBRUARY 1982	123	0.63	1	0.01	51	0.26	71	0.37	122	0.63				
GENERAL ACCOUNTING OFC											199	3.79	375	7.14
MARCH 1982	133	2.52	...	...	88	1.67	45	0.85	133	2.52				
FEBRUARY 1982	2	0.04	...	...	...	...	2	0.04	2	0.04				
GOVERNMENT PRINTING OFC											55	0.88	113	1.80
MARCH 1982	8	0.13	...	...	3	0.05	5	0.08	8	0.13				
FEBRUARY 1982	37	0.59	1	0.02	1	0.02	35	0.56	36	0.58				
LIBRARY OF CONGRESS											164	3.17	297	5.74
MARCH 1982	72	1.39	...	...	...	...	72	1.39	72	1.39				
FEBRUARY 1982	34	0.66	...	...	...	...	34	0.66	34	0.66				
JUDICIAL BRANCH											...	...	...	...
MARCH 1982	...	...	...	...	...	...	...	...	...	...				
FEBRUARY 1982	...	...	...	...	...	...	...	...	...	...				
EXECUTIVE BRANCH											98,807	3.53	232,505	8.30
MARCH 1982	36,226	1.29	2,426	0.09	28,339	1.01	5,461	0.20	33,800	1.21				
FEBRUARY 1982	31,904	1.14	1,786	0.06	25,926	0.93	4,192	0.15	30,118	1.08				
EXEC OFC OF THE PRESIDENT											116	7.13	240	14.53
MARCH 1982	51	3.14	2	0.12	47	2.89	2	0.12	49	3.02				
FEBRUARY 1982	50	3.06	3	0.18	45	2.75	2	0.12	47	2.87				
EXECUTIVE DEPARTMENTS											66,433	3.89	152,845	8.95
MARCH 1982	24,804	1.45	1,930	0.11	20,557	1.20	2,317	0.14	22,874	1.34				
FEBRUARY 1982	22,030	1.29	1,505	0.09	18,591	1.09	1,934	0.12	20,575	1.21				
STATE											860	3.63	1,556	6.57
MARCH 1982	292	1.23	4	0.02	243	1.02	45	0.19	288	1.21				
FEBRUARY 1982	284	1.20	2	0.01	212	0.90	70	0.30	282	1.19				
TREASURY											7,559	6.03	15,493	12.67
MARCH 1982	1,520	1.20	83	0.07	1,256	0.99	181	0.14	1,437	1.13				
FEBRUARY 1982	2,541	2.03	77	0.06	2,267	1.81	197	0.16	2,464	1.97				
DEFENSE, TOTAL											43,077	4.25	98,982	9.81
MARCH 1982	17,149	1.69	1,579	0.16	13,974	1.38	1,596	0.16	15,570	1.53				
FEBRUARY 1982	14,406	1.43	1,267	0.13	11,857	1.17	1,282	0.13	13,139	1.30				
DEPT OF THE ARMY											17,358	4.79	32,891	9.13
MARCH 1982	8,107	2.23	646	0.18	6,524	1.80	937	0.26	7,461	2.05				
FEBRUARY 1982	5,676	1.57	325	0.09	4,716	1.31	635	0.18	5,351	1.48				
DEPT OF THE NAVY											10,758	3.27	33,467	10.21
MARCH 1982	3,474	1.06	273	0.08	3,032	0.92	169	0.05	3,201	0.97				
FEBRUARY 1982	3,696	1.13	345	0.11	3,172	0.97	179	0.05	3,351	1.02				
DEPT OF THE AIR FORCE											11,014	4.57	25,048	10.45
MARCH 1982	3,989	1.65	279	0.12	3,297	1.36	413	0.17	3,710	1.54				
FEBRUARY 1982	3,647	1.52	321	0.13	2,973	1.24	353	0.15	3,326	1.38				
DEFENSE LOG AGCY											2,299	4.85	4,028	8.54
MARCH 1982	920	1.94	210	0.44	659	1.39	51	0.11	710	1.49				
FEBRUARY 1982	800	1.69	147	0.31	580	1.23	73	0.15	653	1.38				
OTHER DEFENSE ACTIVITIES											1,648	4.90	3,548	10.62
MARCH 1982	659	1.95	171	0.51	462	1.37	26	0.08	488	1.45				
FEBRUARY 1982	587	1.75	129	0.39	416	1.24	42	0.13	458	1.37				

TABLE 18 -- ACCESSIONS BY TYPE, BRANCH, AND SELECTED AGENCY, ALL AREAS, FEBRUARY 1982 AND MARCH 1982

AGENCY	TOTAL		TRANSFERS		NEW HIRES		RESTORATIONS, RETURNS TO DUTY		ACCESSIONS EXCLUDING TRANSFERS		ACCESSIONS CY 1982 TO DATE		ACCESSIONS FY 1982 TO DATE	
	NO.	RATE	NO.	RATE	NO.	RATE	NO.	RATE	NO.	RATE	NO.	RATE	NO.	RATE
JUSTICE											1,570	2.88	3,159	5.78
MARCH 1982	667	1.22	50	0.09	552	1.01	65	0.12	617	1.13				
FEBRUARY 1982	554	1.02	18	0.03	462	0.85	74	0.14	536	0.98				
INTERIOR											2,180	2.96	6,242	8.32
MARCH 1982	1,306	1.77	87	0.12	1,077	1.46	142	0.19	1,219	1.66				
FEBRUARY 1982	588	0.80	13	0.02	425	0.58	150	0.20	575	0.78				
AGRICULTURE											4,238	3.70	10,525	8.97
MARCH 1982	1,621	1.42	31	0.03	1,480	1.29	110	0.10	1,590	1.39				
FEBRUARY 1982	1,518	1.33	33	0.03	1,406	1.23	79	0.07	1,485	1.30				
COMMERCE											1,090	3.13	2,515	7.03
MARCH 1982	471	1.36	25	0.08	382	1.11	63	0.18	445	1.29				
FEBRUARY 1982	304	0.87	19	0.05	259	0.74	26	0.07	285	0.81				
LABOR											134	0.69	399	1.99
MARCH 1982	46	0.24	15	0.08	24	0.13	7	0.04	31	0.16				
FEBRUARY 1982	55	0.29	24	0.12	23	0.12	8	0.04	31	0.16				
HEALTH AND HUMAN SERVICES											2,895	1.95	6,415	4.29
MARCH 1982	746	0.50	12	0.01	734	0.50	...	...	734	0.50				
FEBRUARY 1982	940	0.63	6	...	934	0.63	...	...	934	0.63				
HOUSING & URBAN DEV											107	0.71	327	2.15
MARCH 1982	37	0.25	4	0.03	13	0.09	20	0.13	33	0.22				
FEBRUARY 1982	28	0.19	2	0.01	5	0.03	21	0.14	26	0.17				
TRANSPORTATION											2,259	3.70	6,053	9.92
MARCH 1982	795	1.30	25	0.04	708	1.16	62	0.10	770	1.25				
FEBRUARY 1982	730	1.19	33	0.05	631	1.03	66	0.11	697	1.14				
ENERGY											385	2.06	974	5.16
MARCH 1982	126	0.68	14	0.08	86	0.46	26	0.14	112	0.60				
FEBRUARY 1982	111	0.59	11	0.06	89	0.47	11	0.06	100	0.53				
EDUCATION											79	1.35	195	3.25
MARCH 1982	28	0.48	...	...	28	0.48	...	...	28	0.48				
FEBRUARY 1982	21	0.36	...	...	21	0.36	...	...	21	0.36				
INDEPENDENT AGENCIES											32,258	2.97	79,420	7.27
MARCH 1982	11,371	1.05	494	0.05	7,735	0.71	3,142	0.29	10,877	1.00				
FEBRUARY 1982	9,774	0.90	278	0.03	7,290	0.67	2,206	0.20	9,496	0.87				
ACTION											102	8.55	174	12.13
MARCH 1982	25	2.54	2	0.20	23	2.34	...	...	23	2.34				
FEBRUARY 1982	48	3.27	...	...	48	3.27	...	...	48	3.27				
ENVIRONMTL PROTECT AGCY											371	2.98	836	6.68
MARCH 1982	139	1.12	11	0.09	121	0.97	7	0.06	128	1.03				
FEBRUARY 1982	150	1.20	16	0.13	126	1.01	8	0.06	134	1.07				
EQUAL EMPLOY OPP COMM											7	0.21	9	0.27
MARCH 1982	3	0.09	...	...	3	0.09	...	...	3	0.09				
FEBRUARY 1982	3	0.09	2	0.06	1	0.03	...	...	1	0.03				
FEDERAL COMMUNICATNS COMM											24	1.19	34	1.66
MARCH 1982	3	0.15	...	...	...	...	3	0.15	3	0.15				
FEBRUARY 1982	10	0.49	...	...	2	0.10	8	0.39	10	0.49				
FEDERAL DEPOSIT INS CORP											67	2.05	145	4.40
MARCH 1982	31	0.95	1	0.03	25	0.77	5	0.15	30	0.92				
FEBRUARY 1982	11	0.34	1	0.03	4	0.12	6	0.18	10	0.31				
FED EMERGENCY MGMT AGCY											49	2.14	79	3.42
MARCH 1982	22	0.96	8	0.35	12	0.52	2	0.09	14	0.61				
FEBRUARY 1982	17	0.74	1	0.04	15	0.65	1	0.04	16	0.70				

TABLE 18 -- ACCESSIONS BY TYPE, BRANCH, AND SELECTED AGENCY, ALL AREAS, FEBRUARY 1982 AND MARCH 1982

AGENCY	TOTAL		TRANSFERS		NEW HIRES		RESTORATIONS, RETURNS TO DUTY		ACCESSIONS EXCLUDING TRANSFERS		ACCESSIONS CY 1982 TO DATE		ACCESSIONS FY 1982 TO DATE	
	NO.	RATE	NO.	RATE	NO.	RATE	NO.	RATE	NO.	RATE	NO.	RATE	NO.	RATE
FEDERAL TRADE COMM											59	3.60	157	10.04
MARCH 1982	24	1.47	1	0.06	21	1.29	2	0.12	23	1.41				
FEBRUARY 1982	12	0.73	1	0.06	9	0.55	2	0.12	11	0.67				
GENERAL SVCS ADMIN											397	1.24	944	2.88
MARCH 1982	157	0.49	8	0.03	129	0.41	20	0.06	149	0.47				
FEBRUARY 1982	150	0.46	6	0.02	122	0.38	22	0.07	144	0.45				
INTERNTL COMMUNICATN AGCY											160	2.05	314	4.02
MARCH 1982	69	0.89	7	0.09	56	0.74	4	0.05	62	0.80				
FEBRUARY 1982	49	0.63	5	0.06	22	0.29	22	0.28	44	0.56				
INTERSTATE COMMERCE COMM											13	0.81	21	1.28
MARCH 1982	5	0.31	1	0.06	3	0.19	1	0.06	4	0.25				
FEBRUARY 1982	4	0.25	...	...	4	0.25	...	...	4	0.25				
NATL AERO SPACE ADMIN											718	3.16	1,207	5.29
MARCH 1982	253	1.11	8	0.04	137	0.60	108	0.48	245	1.08				
FEBRUARY 1982	105	0.46	9	0.04	77	0.34	19	0.08	96	0.42				
NATL LABOR RELATIONS BD											19	0.68	43	1.52
MARCH 1982	6	0.22	...	...	...	...	6	0.22	6	0.22				
FEBRUARY 1982	6	0.22	...	...	...	...	6	0.22	6	0.22				
NUCLEAR REGULATORY COMM											104	2.91	209	5.89
MARCH 1982	29	0.81	3	0.08	26	0.73	...	...	26	0.73				
FEBRUARY 1982	41	1.15	4	0.11	35	0.98	2	0.06	37	1.04				
OFFICE OF PERSONNEL MGMT											66	0.92	281	3.79
MARCH 1982	23	0.33	17	0.24	17	0.24	11	0.16	6	0.09				
FEBRUARY 1982	16	0.22	1	0.01	11	0.15	4	0.05	15	0.20				
PANAMA CANAL COMMISSION											603	6.81	1,072	12.26
MARCH 1982	116	1.31	...	...	93	1.05	23	0.26	116	1.31				
FEBRUARY 1982	171	1.93	...	...	155	1.75	16	0.18	171	1.93				
RAILROAD RETIREMENT BOARD											30	1.91	56	3.52
MARCH 1982	13	0.83	1	0.06	11	0.70	1	0.06	12	0.77				
FEBRUARY 1982	8	0.51	1	0.06	2	0.13	5	0.32	7	0.45				
SECURITIES & EXCHNGE COMM											57	3.09	100	5.35
MARCH 1982	16	0.87	3	0.16	7	0.38	6	0.32	13	0.70				
FEBRUARY 1982	32	1.73	2	0.11	27	1.46	3	0.16	30	1.63				
SMALL BUSINESS ADMIN											205	4.06	496	9.77
MARCH 1982	83	1.65	1	0.02	72	1.43	10	0.20	82	1.63				
FEBRUARY 1982	52	1.03	1	0.02	47	0.93	4	0.08	51	1.01				
SMITHSONIAN, SUMMARY											89	2.12	231	5.45
MARCH 1982	44	1.05	1	0.02	30	0.72	13	0.31	43	1.03				
FEBRUARY 1982	26	0.62	2	0.05	17	0.40	7	0.17	24	0.57				
TENNESSEE VALLEY AUTH											4,586	10.06	8,221	17.59
MARCH 1982	2,100	4.62	...	...	287	0.63	1,813	3.99	2,100	4.62				
FEBRUARY 1982	1,280	2.80	...	...	196	0.43	1,084	2.37	1,280	2.80				
US INTNATL DEV COOP AGCY											120	2.11	215	3.75
MARCH 1982	40	0.70	1	0.02	33	0.58	6	0.11	39	0.69				
FEBRUARY 1982	30	0.53	...	...	30	0.53	...	...	30	0.53				
US POSTAL SERVICE											9,682	1.46	34,730	5.22
MARCH 1982	3,053	0.46	113	0.02	2,553	0.38	387	0.06	2,940	0.44				
FEBRUARY 1982	3,212	0.48	112	0.02	2,714	0.41	386	0.06	3,100	0.47				
VETERANS ADMINISTRATION											13,752	5.91	28,240	12.14
MARCH 1982	4,541	1.95	102	0.04	3,706	1.59	733	0.31	4,439	1.90				
FEBRUARY 1982	4,122	1.77	92	0.04	3,436	1.48	594	0.26	4,030	1.73				

TABLE 19 -- ACCESSIONS BY TYPE, BRANCH, AND SELECTED AGENCY, UNITED STATES, FEBRUARY 1982 AND MARCH 1982

AGENCY	TOTAL		TRANSFERS		NEW HIRES		RESTORATIONS, RETURNS TO DUTY		ACCESSIONS EXCLUDING TRANSFERS		ACCESSIONS CY 1982 TO DATE		ACCESSIONS FY 1982 TO DATE	
	NO.	RATE	NO.	RATE	NO.	RATE	NO.	RATE	NO.	RATE	NO.	RATE	NO.	RATE
TOTAL, ALL AGENCIES											93,152	3.47	218,493	8.12
MARCH 1982	33,842	1.26	2,372	0.09	26,164	0.97	5,306	0.20	31,470	1.17				
FEBRUARY 1982	30,079	1.12	1,751	0.07	24,307	0.91	4,021	0.15	28,328	1.05				
LEGISLATIVE BRANCH											569	2.95	1,053	5.44
MARCH 1982	271	1.40	1	0.01	146	0.77	122	0.63	270	1.40				
FEBRUARY 1982	123	0.64	1	0.01	51	0.26	71	0.37	122	0.63				
GENERAL ACCOUNTING OFC											198	3.81	375	7.21
MARCH 1982	132	2.54	...	...	87	1.67	45	0.86	132	2.54				
FEBRUARY 1982	2	0.04	...	...	...	...	2	0.04	2	0.04				
GOVERNMENT PRINTING OFC											55	0.88	113	1.80
MARCH 1982	8	0.13	...	...	3	0.05	5	0.08	8	0.13				
FEBRUARY 1982	37	0.59	1	0.02	1	0.02	35	0.56	36	0.58				
LIBRARY OF CONGRESS											154	3.17	297	5.75
MARCH 1982	72	1.39	...	...	...	...	72	1.39	72	1.39				
FEBRUARY 1982	34	0.66	...	...	...	...	34	0.66	34	0.66				
JUDICIAL BRANCH											...	...	...	...
MARCH 1982	...	...	...	...	...	...	...	...	...	...				
FEBRUARY 1982	...	...	...	...	...	...	...	...	...	...				
EXECUTIVE BRANCH											92,583	3.47	217,440	8.14
MARCH 1982	33,571	1.26	2,371	0.09	26,016	0.97	5,184	0.19	31,200	1.17				
FEBRUARY 1982	29,956	1.12	1,750	0.07	24,256	0.91	3,950	0.15	28,206	1.05				
EXEC OFC OF THE PRESIDENT											116	7.15	240	14.57
MARCH 1982	51	3.15	2	0.12	47	2.90	2	0.12	49	3.02				
FEBRUARY 1982	50	3.07	3	0.18	45	2.76	2	0.12	47	2.88				
EXECUTIVE DEPARTMENTS											61,025	3.81	139,219	8.69
MARCH 1982	22,339	1.39	1,876	0.12	18,400	1.15	2,063	0.13	20,463	1.28				
FEBRUARY 1982	20,370	1.27	1,470	0.09	17,124	1.07	1,776	0.11	18,900	1.18				
STATE											460	5.61	836	10.19
MARCH 1982	157	1.90	4	0.05	110	1.33	43	0.52	153	1.86				
FEBRUARY 1982	152	1.86	2	0.02	81	0.99	69	0.84	150	1.84				
TREASURY											7,552	6.07	15,457	12.75
MARCH 1982	1,519	1.21	82	0.07	1,256	1.00	181	0.14	1,437	1.14				
FEBRUARY 1982	2,537	2.05	77	0.06	2,264	1.83	196	0.16	2,460	1.99				
DEFENSE, TOTAL											38,159	4.11	86,360	9.34
MARCH 1982	14,847	1.60	1,530	0.16	11,970	1.29	1,347	0.14	13,317	1.43				
FEBRUARY 1982	12,855	1.39	1,232	0.13	10,546	1.14	1,077	0.12	11,623	1.26				
DEPT OF THE ARMY											14,695	4.55	27,760	8.63
MARCH 1982	6,962	2.15	615	0.19	5,624	1.73	723	0.22	6,347	1.96				
FEBRUARY 1982	4,767	1.48	307	0.10	3,974	1.23	486	0.15	4,460	1.39				
DEPT OF THE NAVY											10,455	3.41	30,144	9.85
MARCH 1982	3,326	1.08	267	0.09	2,895	0.94	164	0.05	3,059	1.00				
FEBRUARY 1982	3,630	1.18	338	0.11	3,117	1.02	175	0.06	3,292	1.07				
DEPT OF THE AIR FORCE											9,661	4.24	22,233	9.81
MARCH 1982	3,227	1.41	269	0.12	2,574	1.13	384	0.17	2,958	1.30				
FEBRUARY 1982	3,312	1.46	315	0.14	2,660	1.17	337	0.15	2,997	1.32				
DEFENSE LOG AGCY											2,293	4.88	4,019	8.59
MARCH 1982	919	1.95	210	0.45	658	1.40	51	0.11	709	1.51				
FEBRUARY 1982	796	1.70	143	0.31	580	1.24	73	0.16	653	1.39				
OTHER DEFENSE ACTIVITIES											1,055	4.52	2,204	9.49
MARCH 1982	413	1.76	169	0.72	219	0.93	25	0.11	244	1.04				
FEBRUARY 1982	350	1.50	129	0.55	215	0.92	6	0.03	221	0.95				

TABLE 19 -- ACCESSIONS BY TYPE, BRANCH, AND SELECTED AGENCY, UNITED STATES, FEBRUARY 1982 AND MARCH 1982

AGENCY	TOTAL		TRANSFERS		NEW HIRES		RESTORATIONS, RETURNS TO DUTY		ACCESSIONS EXCLUDING TRANSFERS		ACCESSIONS CY 1982 TO DATE		ACCESSIONS FY 1982 TO DATE	
	NO.	RATE	NO.	RATE	NO.	RATE	NO.	RATE	NO.	RATE	NO.	RATE	NO.	RATE
JUSTICE											1,551	2.90	3,102	5.78
MARCH 1982	661	1.23	48	0.09	549	1.03	64	0.12	613	1.15				
FEBRUARY 1982	549	1.03	18	0.03	457	0.86	74	0.14	531	0.99				
INTERIOR											2,172	2.96	6,221	8.33
MARCH 1982	1,301	1.78	87	0.12	1,072	1.46	142	0.19	1,214	1.66				
FEBRUARY 1982	586	0.80	13	0.02	423	0.58	150	0.20	573	0.78				
AGRICULTURE											4,215	3.73	10,444	9.02
MARCH 1982	1,612	1.43	31	0.03	1,472	1.30	109	0.10	1,581	1.40				
FEBRUARY 1982	1,516	1.34	33	0.03	1,405	1.24	78	0.07	1,483	1.31				
COMMERCE											1,094	3.18	2,598	7.17
MARCH 1982	469	1.39	25	0.07	381	1.13	63	0.19	444	1.31				
FEBRUARY 1982	302	0.88	19	0.06	257	0.75	26	0.08	283	0.83				
LABOR											133	0.67	393	1.97
MARCH 1982	46	0.24	15	0.08	24	0.13	7	0.04	31	0.15				
FEBRUARY 1982	54	0.28	24	0.12	22	0.11	8	0.04	30	0.15				
HEALTH AND HUMAN SERVICES											2,881	1.96	6,399	4.30
MARCH 1982	744	0.51	11	0.01	733	0.50	...	...	733	0.50				
FEBRUARY 1982	931	0.63	6	...	925	0.63	...	...	925	0.63				
HOUSING & URBAN DEV											107	0.72	326	2.17
MARCH 1982	37	0.25	4	0.03	13	0.09	20	0.14	33	0.22				
FEBRUARY 1982	28	0.19	2	0.01	5	0.03	21	0.14	26	0.17				
TRANSPORTATION											2,247	3.71	6,014	9.96
MARCH 1982	792	1.31	25	0.04	706	1.17	61	0.10	767	1.27				
FEBRUARY 1982	728	1.20	33	0.05	629	1.04	66	0.11	695	1.15				
ENERGY											385	2.06	974	5.16
MARCH 1982	126	0.68	14	0.08	86	0.46	26	0.14	112	0.60				
FEBRUARY 1982	111	0.59	11	0.06	89	0.47	11	0.06	100	0.53				
EDUCATION											79	1.35	195	3.25
MARCH 1982	28	0.48	...	...	28	0.48	...	...	28	0.48				
FEBRUARY 1982	21	0.36	...	...	21	0.36	...	...	21	0.36				
INDEPENDENT AGENCIES											31,442	2.95	77,981	7.29
MARCH 1982	11,181	1.05	493	0.05	7,569	0.71	3,119	0.29	10,688	1.00				
FEBRUARY 1982	9,536	0.90	277	0.03	7,087	0.67	2,172	0.20	9,259	0.87				
ACTION											90	10.25	152	14.60
MARCH 1982	25	3.35	2	0.27	23	3.09	...	...	23	3.09				
FEBRUARY 1982	42	4.21	...	...	42	4.21	...	...	42	4.21				
ENVIRONMTL PROTECT AGCY											371	2.98	836	6.69
MARCH 1982	139	1.12	11	0.09	121	0.97	7	0.06	128	1.03				
FEBRUARY 1982	150	1.20	15	0.13	126	1.01	8	0.06	134	1.08				
EQUAL EMPLOY OPP COMM											7	0.21	9	0.27
MARCH 1982	3	0.09	...	...	3	0.09	...	...	3	0.09				
FEBRUARY 1982	3	0.09	2	0.06	1	0.03	...	...	1	0.03				
FEDERAL COMMUNICATNS COMM											24	1.19	34	1.67
MARCH 1982	3	0.15	...	...	...	...	3	0.15	3	0.15				
FEBRUARY 1982	10	0.49	...	...	2	0.10	8	0.40	10	0.49				
FEDERAL DEPOSIT INS CORP											66	2.05	144	4.43
MARCH 1982	30	0.93	1	0.03	24	0.75	5	0.16	29	0.90				
FEBRUARY 1982	11	0.34	1	0.03	4	0.12	6	0.19	10	0.31				
FED EMERGENCY MGMT AGCY											49	2.14	79	3.42
MARCH 1982	22	0.96	8	0.35	12	0.53	2	0.09	14	0.61				
FEBRUARY 1982	17	0.74	1	0.04	15	0.65	1	0.04	16	0.70				

TABLE 19 -- ACCESSIONS BY TYPE, BRANCH, AND SELECTED AGENCY, UNITED STATES, FEBRUARY 1982 AND MARCH 1982

AGENCY	TOTAL		TRANSFERS		NEW HIRES		RESTORATIONS, RETURNS TO DUTY		ACCESSIONS EXCLUDING TRANSFERS		ACCESSIONS CY 1982 TO DATE		ACCESSIONS FY 1982 TO DATE	
	NO.	RATE	NO.	RATE	NO.	RATE	NO.	RATE	NO.	RATE	NO.	RATE	NO.	RATE
FEDERAL TRADE COMM														
MARCH 1982	24	1.47	1	0.06	21	1.29	2	0.12	23	1.41	59	3.60	157	10.04
FEBRUARY 1982	12	0.73	1	0.06	9	0.55	2	0.12	11	0.67				
GENERAL SVCS ADMIN														
MARCH 1982	157	0.50	8	0.03	129	0.41	20	0.06	149	0.47	396	1.24	942	2.88
FEBRUARY 1982	150	0.47	6	0.02	122	0.38	22	0.07	144	0.45				
INTERNTL COMMUNICATN AGCY														
MARCH 1982	39	1.16	7	0.21	28	0.83	4	0.12	32	0.95	105	3.13	225	6.68
FEBRUARY 1982	31	0.92	5	0.15	22	0.66	4	0.12	26	0.78				
INTERSTATE COMMERCE COMM														
MARCH 1982	5	0.31	1	0.06	3	0.19	1	0.06	4	0.25	13	0.81	21	1.28
FEBRUARY 1982	4	0.25	...	...	4	0.25	...	...	4	0.25				
NATL AERO SPACE ADMIN														
MARCH 1982	253	1.12	8	0.04	137	0.60	108	0.48	245	1.08	718	3.16	1,207	5.29
FEBRUARY 1982	105	0.46	9	0.04	77	0.34	19	0.08	96	0.42				
NATL LABOR RELATIONS BD														
MARCH 1982	6	0.22	...	...	...	...	6	0.22	6	0.22	19	0.69	43	1.53
FEBRUARY 1982	6	0.22	...	...	...	...	6	0.22	6	0.22				
NUCLEAR REGULATORY COMM														
MARCH 1982	29	0.81	3	0.08	26	0.73	...	...	26	0.73	104	2.91	209	5.89
FEBRUARY 1982	41	1.15	4	0.11	35	0.98	2	0.06	37	1.04				
OFFICE OF PERSONNEL MGMT														
MARCH 1982	23	0.33	17	0.24	17	0.24	11	0.16	6	0.09	66	0.92	281	3.80
FEBRUARY 1982	16	0.22	1	0.01	11	0.15	4	0.05	15	0.21				
PANAMA CANAL COMMISSION														
MARCH 1982	...	...	...	...	...	...	...	...	...	...	...	...	...	...
FEBRUARY 1982	...	...	...	...	...	...	...	...	...	...				
RAILROAD RETIREMENT BOARD														
MARCH 1982	13	0.83	1	0.06	11	0.70	1	0.06	12	0.77	30	1.91	56	3.52
FEBRUARY 1982	8	0.51	1	0.06	2	0.13	5	0.32	7	0.45				
SECURITIES & EXCHNGE COMM														
MARCH 1982	16	0.87	3	0.16	7	0.38	6	0.32	13	0.70	57	3.09	100	5.35
FEBRUARY 1982	32	1.73	2	0.11	27	1.46	3	0.16	30	1.63				
SMALL BUSINESS ADMIN														
MARCH 1982	83	1.69	1	0.02	72	1.46	10	0.20	82	1.67	185	3.74	470	9.43
FEBRUARY 1982	48	0.97	1	0.02	43	0.87	4	0.08	47	0.95				
SMITHSONIAN, SUMMARY														
MARCH 1982	44	1.08	1	0.02	30	0.73	13	0.32	43	1.05	89	2.17	231	5.58
FEBRUARY 1982	26	0.63	2	0.05	17	0.41	7	0.17	24	0.58				
TENNESSEE VALLEY AUTH														
MARCH 1982	2,100	4.63	...	...	287	0.63	1,813	3.99	2,100	4.63	4,586	10.07	8,221	17.59
FEBRUARY 1982	1,280	2.80	...	...	196	0.43	1,084	2.37	1,280	2.80				
US INTNATL DEV COOP AGCY														
MARCH 1982	27	1.09	1	0.04	20	0.81	6	0.24	26	1.05	62	2.50	128	5.09
FEBRUARY 1982	9	0.36	...	...	9	0.36	...	...	9	0.36				
US POSTAL SERVICE														
MARCH 1982	3,046	0.46	113	0.02	2,546	0.39	387	0.06	2,933	0.44	9,661	1.46	34,684	5.23
FEBRUARY 1982	3,208	0.49	112	0.02	2,710	0.41	386	0.06	3,096	0.47				
VETERANS ADMINISTRATION														
MARCH 1982	4,526	1.96	102	0.04	3,691	1.60	733	0.32	4,424	1.92	13,718	5.95	28,168	12.23
FEBRUARY 1982	4,110	1.78	91	0.04	3,425	1.49	594	0.26	4,019	1.74				

TABLE 20 -- ACCESSIONS BY TYPE, BRANCH, AND SELECTED AGENCY, WASHINGTON, D.C. SMSA, FEBRUARY 1982 AND MARCH 1982

AGENCY	TOTAL		TRANSFERS		NEW HIRES		RESTORATIONS, RETURNS TO DUTY		ACCESSIONS EXCLUDING TRANSFERS		ACCESSIONS CY 1982 TO DATE		ACCESSIONS FY 1982 TO DATE	
	NO.	RATE	NO.	RATE	NO.	RATE	NO.	RATE	NO.	RATE	NO.	RATE	NO.	RATE
TOTAL, ALL AGENCIES											7,811	2.40	18,553	5.66
MARCH 1982	3,186	0.98	557	0.17	2,236	0.69	393	0.12	2,629	0.81				
FEBRUARY 1982	2,453	0.75	413	0.13	1,745	0.54	295	0.09	2,040	0.63				
LEGISLATIVE BRANCH											466	2.74	868	5.09
MARCH 1982	221	1.30	1	0.01	118	0.69	102	0.60	220	1.29				
FEBRUARY 1982	100	0.59	1	0.01	51	0.30	48	0.28	99	0.58				
GENERAL ACCOUNTING OFC											121	3.60	228	6.79
MARCH 1982	85	2.53	...	...	59	1.75	26	0.77	85	2.53				
FEBRUARY 1982	1	0.03	...	...	...	...	1	0.03	1	0.03				
GOVERNMENT PRINTING OFC											29	0.50	75	1.29
MARCH 1982	5	0.09	...	...	1	0.02	4	0.07	5	0.09				
FEBRUARY 1982	15	0.26	1	0.02	1	0.02	13	0.22	14	0.24				
LIBRARY OF CONGRESS											164	3.17	297	5.75
MARCH 1982	72	1.39	...	...	...	...	72	1.39	72	1.39				
FEBRUARY 1982	34	0.66	...	...	...	...	34	0.66	34	0.66				
JUDICIAL BRANCH											...	...	...	...
MARCH 1982	...	...	...	...	...	...	...	...	...	...				
FEBRUARY 1982	...	...	...	...	...	...	...	...	...	...				
EXECUTIVE BRANCH											7,345	2.39	17,685	5.69
MARCH 1982	2,965	0.96	556	0.18	2,118	0.69	291	0.09	2,409	0.78				
FEBRUARY 1982	2,353	0.76	412	0.13	1,694	0.55	247	0.08	1,941	0.63				
EXEC OFC OF THE PRESIDENT											116	7.15	240	14.57
MARCH 1982	51	3.15	2	0.12	47	2.90	2	0.12	49	3.02				
FEBRUARY 1982	50	3.07	3	0.18	45	2.76	2	0.12	47	2.88				
EXECUTIVE DEPARTMENTS											5,198	2.30	12,703	5.59
MARCH 1982	2,027	0.90	384	0.17	1,443	0.64	200	0.09	1,643	0.73				
FEBRUARY 1982	1,739	0.77	358	0.16	1,199	0.53	182	0.08	1,381	0.61				
STATE											292	3.90	598	8.26
MARCH 1982	111	1.53	4	0.06	85	1.17	22	0.30	107	1.48				
FEBRUARY 1982	86	1.19	2	0.03	79	1.10	5	0.07	84	1.17				
TREASURY											289	1.67	717	4.11
MARCH 1982	88	0.51	10	0.06	51	0.30	27	0.16	78	0.45				
FEBRUARY 1982	89	0.51	18	0.10	49	0.28	22	0.13	71	0.41				
DEFENSE, TOTAL											2,859	3.48	6,617	8.08
MARCH 1982	1,192	1.45	311	0.38	820	0.99	61	0.07	881	1.07				
FEBRUARY 1982	961	1.17	280	0.34	629	0.77	52	0.06	681	0.83				
DEPT OF THE ARMY											896	3.41	2,133	8.15
MARCH 1982	549	2.08	160	0.61	353	1.34	36	0.14	389	1.48				
FEBRUARY 1982	231	0.88	64	0.24	147	0.56	20	0.08	167	0.64				
DEPT OF THE NAVY											1,105	3.11	2,480	7.01
MARCH 1982	369	1.04	79	0.22	281	0.79	9	0.03	290	0.81				
FEBRUARY 1982	408	1.15	127	0.36	263	0.74	18	0.05	281	0.79				
DEPT OF THE AIR FORCE											266	4.18	731	11.49
MARCH 1982	90	1.41	20	0.31	67	1.05	3	0.05	70	1.10				
FEBRUARY 1982	92	1.45	28	0.44	55	0.87	9	0.14	64	1.01				
DEFENSE LOG AGCY											132	5.04	269	10.40
MARCH 1982	39	1.47	9	0.34	24	0.90	6	0.23	30	1.13				
FEBRUARY 1982	48	1.84	16	0.61	30	1.15	2	0.08	32	1.23				
OTHER DEFENSE ACTIVITIES											460	4.03	1,004	8.85
MARCH 1982	145	1.27	43	0.38	95	0.83	7	0.06	102	0.89				
FEBRUARY 1982	182	1.60	45	0.40	134	1.18	3	0.03	137	1.20				

TABLE 20 -- ACCESSIONS BY TYPE, BRANCH, AND SELECTED AGENCY, WASHINGTON, D.C. SMSA, FEBRUARY 1982 AND MARCH 1982

AGENCY	TOTAL		TRANSFERS		NEW HIRES		RESTORATIONS, RETURNS TO DUTY		ACCESSIONS EXCLUDING TRANSFERS		ACCESSIONS CY 1982 TO DATE		ACCESSIONS FY 1982 TO DATE	
	NO.	RATE	NO.	RATE	NO.	RATE	NO.	RATE	NO.	RATE	NO.	RATE	NO.	RATE
JUSTICE														
MARCH 1982	133	0.86	12	0.08	88	0.57	33	0.21	121	0.78	319	2.06	764	4.90
FEBRUARY 1982	120	0.78	5	0.03	74	0.48	41	0.27	115	0.74				
INTERIOR														
MARCH 1982	70	0.70	10	0.10	58	0.58	2	0.02	60	0.60	150	1.49	440	4.30
FEBRUARY 1982	50	0.49	4	0.04	39	0.38	7	0.07	46	0.45				
AGRICULTURE														
MARCH 1982	88	0.67	14	0.11	68	0.52	6	0.05	74	0.56	271	2.06	6[illegible]9	4.76
FEBRUARY 1982	87	0.66	10	0.08	68	0.52	9	0.07	77	0.59				
COMMERCE														
MARCH 1982	160	0.89	19	0.11	116	0.64	25	0.14	141	0.78	383	2.11	1,002	5.48
FEBRUARY 1982	103	0.56	10	0.05	77	0.42	16	0.09	93	0.51				
LABOR														
MARCH 1982	12	0.19	1	0.02	8	0.12	3	0.05	11	0.17	62	0.95	172	2.54
FEBRUARY 1982	29	0.44	22	0.34	4	0.06	3	0.05	7	0.11				
HEALTH AND HUMAN SERVICES														
MARCH 1982	84	0.27	1	...	83	0.27	...	...	83	0.27	309	0.99	846	2.67
FEBRUARY 1982	110	0.35	...	...	110	0.35	...	...	110	0.35				
HOUSING & URBAN DEV														
MARCH 1982	10	0.24	...	...	5	0.12	5	0.12	10	0.24	38	0.90	111	2.58
FEBRUARY 1982	10	0.24	...	...	4	0.09	6	0.14	10	0.24				
TRANSPORTATION														
MARCH 1982	48	0.49	2	0.02	35	0.36	11	0.11	46	0.47	134	1.37	484	4.87
FEBRUARY 1982	56	0.57	7	0.07	32	0.32	17	0.17	49	0.50				
ENERGY														
MARCH 1982	15	0.22	...	...	10	0.15	5	0.07	15	0.22	64	0.94	199	2.88
FEBRUARY 1982	23	0.34	...	...	19	0.28	4	0.06	23	0.34				
EDUCATION														
MARCH 1982	16	0.42	...	...	16	0.42	...	...	16	0.42	38	1.00	124	3.16
FEBRUARY 1982	15	0.39	...	...	15	0.39	...	...	15	0.39				
INDEPENDENT AGENCIES														
MARCH 1982	887	1.10	170	0.21	628	0.78	89	0.11	717	0.89	2,031	2.51	4,742	5.81
FEBRUARY 1982	564	0.70	51	0.06	450	0.56	63	0.08	513	0.63				
ACTION														
MARCH 1982	15	3.19	1	0.21	14	2.98	...	...	14	2.98	53	9.36	93	13.80
FEBRUARY 1982	24	3.58	...	...	24	3.58	...	...	24	3.58				
ENVIRONMTL PROTECT AGCY														
MARCH 1982	30	0.70	...	...	27	0.63	3	0.07	30	0.70	87	2.03	234	5.41
FEBRUARY 1982	35	0.81	4	0.09	30	0.70	1	0.02	31	0.72				
EQUAL EMPLOY OPP COMM														
MARCH 1982	3	0.41	...	...	3	0.41	...	...	3	0.41	7	0.96	9	1.23
FEBRUARY 1982	3	0.41	2	0.27	1	0.14	...	...	1	0.14				
FEDERAL COMMUNICATNS COMM														
MARCH 1982	2	0.14	...	...	...	...	2	0.14	2	0.14	11	0.75	19	1.28
FEBRUARY 1982	8	0.55	...	...	2	0.14	6	0.41	8	0.55				
FEDERAL DEPOSIT INS CORP														
MARCH 1982	7	0.76	1	0.11	1	0.11	5	0.54	6	0.65	33	3.56	65	6.95
FEBRUARY 1982	4	0.43	1	0.11	2	0.22	1	0.11	3	0.32				
FED EMERGENCY MGMT AGCY														
MARCH 1982	20	1.41	8	0.57	10	0.71	2	0.14	12	0.85	37	2.61	60	4.22
FEBRUARY 1982	11	0.78	1	0.07	9	0.64	1	0.07	10	0.71				

TABLE 20 -- ACCESSIONS BY TYPE, BRANCH, AND SELECTED AGENCY, WASHINGTON, D.C. SMSA, FEBRUARY 1982 AND MARCH 1982

AGENCY	TOTAL		TRANSFERS		NEW HIRES		RESTORATIONS, RETURNS TO DUTY		ACCESSIONS EXCLUDING TRANSFERS		ACCESSIONS CY 1982 TO DATE		ACCESSIONS FY 1982 TO DATE	
	NO.	RATE	NO.	RATE	NO.	RATE	NO.	RATE	NO.	RATE	NO.	RATE	NO.	RATE
FEDERAL TRADE COMM											45	3.41	136	10.21
MARCH 1982	17	1.30	1	0.08	16	1.22	...	...	16	1.22				
FEBRUARY 1982	8	0.60	1	0.08	6	0.45	1	0.08	7	0.53				
GENERAL SVCS ADMIN											49	0.45	189	1.69
MARCH 1982	14	0.13	...	...	7	0.07	7	0.07	14	0.13				
FEBRUARY 1982	26	0.24	2	0.02	15	0.14	9	0.08	24	0.22				
INTERNTL COMMUNICATN AGCY											99	3.17	215	6.88
MARCH 1982	35	1.12	7	0.22	24	0.77	4	0.13	28	0.90				
FEBRUARY 1982	30	0.96	5	0.16	21	0.67	4	0.13	25	0.80				
INTERSTATE COMMERCE COMM											10	0.88	14	1.20
MARCH 1982	4	0.36	1	0.09	2	0.18	1	0.09	3	0.27				
FEBRUARY 1982	4	0.35	...	...	4	0.35	...	...	4	0.35				
NATL AERO SPACE ADMIN											104	2.13	214	4.36
MARCH 1982	40	0.82	3	0.06	25	0.51	12	0.25	37	0.76				
FEBRUARY 1982	24	0.49	3	0.06	20	0.41	1	0.02	21	0.43				
NATL LABOR RELATIONS BD											16	1.76	22	2.39
MARCH 1982	5	0.55	...	...	...	...	5	0.55	5	0.55				
FEBRUARY 1982	5	0.55	...	...	...	...	5	0.55	5	0.55				
NUCLEAR REGULATORY COMM											84	3.06	167	6.12
MARCH 1982	28	1.02	3	0.11	25	0.91	...	...	25	0.91				
FEBRUARY 1982	31	1.14	...	...	29	1.06	2	0.07	31	1.14				
OFFICE OF PERSONNEL MGMT											31	1.04	77	2.51
MARCH 1982	17	0.58	14	0.48	14	0.48	11	0.37	3	0.10				
FEBRUARY 1982	5	0.16	1	0.03	3	0.10	1	0.03	4	0.13				
PANAMA CANAL COMMISSION											...	...	...	...
MARCH 1982	...	...	...	...	...	...	...	...	...	...				
FEBRUARY 1982	...	...	...	...	...	...	...	...	...	...				
RAILROAD RETIREMENT BOARD											...	...	...	...
MARCH 1982	...	...	...	...	...	...	...	...	...	...				
FEBRUARY 1982	...	...	...	...	...	...	...	...	...	...				
SECURITIES & EXCHNGE COMM											35	2.83	67	5.35
MARCH 1982	9	0.73	...	...	6	0.49	3	0.24	9	0.73				
FEBRUARY 1982	19	1.53	1	0.08	16	1.29	2	0.16	18	1.45				
SMALL BUSINESS ADMIN											21	2.02	82	7.80
MARCH 1982	8	0.77	...	...	7	0.68	1	0.10	8	0.77				
FEBRUARY 1982	4	0.38	...	...	4	0.38	...	...	4	0.38				
SMITHSONIAN, SUMMARY											75	1.92	215	5.47
MARCH 1982	37	0.95	1	0.03	23	0.59	13	0.33	36	0.93				
FEBRUARY 1982	24	0.62	2	0.05	15	0.38	7	0.18	22	0.56				
TENNESSEE VALLEY AUTH											3	23.08	3	21.43
MARCH 1982	2	15.38	...	...	2	15.38	...	...	2	15.38				
FEBRUARY 1982	1	7.69	...	...	1	7.69	...	...	1	7.69				
US INTNATL DEV COOP AGCY											62	2.52	128	5.13
MARCH 1982	27	1.10	1	0.04	20	0.81	6	0.24	26	1.06				
FEBRUARY 1982	9	0.36	...	...	9	0.36	...	...	9	0.36				
US POSTAL SERVICE											253	1.44	1,067	6.10
MARCH 1982	116	0.66	7	0.04	98	0.56	11	0.06	109	0.62				
FEBRUARY 1982	58	0.33	2	0.01	50	0.28	6	0.03	56	0.32				
VETERANS ADMINISTRATION											231	3.56	507	7.77
MARCH 1982	74	1.14	5	0.08	49	0.76	20	0.31	69	1.06				
FEBRUARY 1982	65	1.00	8	0.12	47	0.72	10	0.15	57	0.88				

TABLE 21 -- ACCESSIONS BY TYPE, BRANCH, AND SELECTED AGENCY, OVERSEAS, FEBRUARY 1982 AND MARCH 1982

AGENCY	TOTAL		TRANSFERS		NEW HIRES		RESTORATIONS, RETURNS TO DUTY		ACCESSIONS EXCLUDING TRANSFERS		ACCESSIONS CY 1982 TO DATE		ACCESSIONS FY 1982 TO DATE	
	NO.	RATE	NO.	RATE	NO.	RATE	NO.	RATE	NO.	RATE	NO.	RATE	NO.	RATE
TOTAL, ALL AGENCIES														
MARCH 1982	2,656	2.04	55	0.04	2,324	1.79	277	0.21	2,601	2.00	6,225	4.80	15,066	11.65
FEBRUARY 1982	1,948	1.50	36	0.03	1,670	1.29	242	0.19	1,912	1.48				
LEGISLATIVE BRANCH														
MARCH 1982	1	1.33	...	...	1	1.33	...	...	1	1.33	1	1.33	1	1.30
FEBRUARY 1982	...	...	...	...	...	...	...	...	...	...				
GENERAL ACCOUNTING OFC														
MARCH 1982	1	1.47	...	...	1	1.47	...	...	1	1.47	1	1.47	1	1.43
FEBRUARY 1982	...	...	...	...	...	...	...	...	...	...				
GOVERNMENT PRINTING OFC														
MARCH 1982	...	...	...	...	...	...	...	...	...	...	...	...	...	...
FEBRUARY 1982	...	...	...	...	...	...	...	...	...	...				
LIBRARY OF CONGRESS														
MARCH 1982	...	...	...	...	...	...	...	...	...	...	...	...	...	...
FEBRUARY 1982	...	...	...	...	...	...	...	...	...	...				
JUDICIAL BRANCH														
MARCH 1982	...	...	...	...	...	...	...	...	...	...	...	...	...	...
FEBRUARY 1982	...	...	...	...	...	...	...	...	...	...				
EXECUTIVE BRANCH														
MARCH 1982	2,655	2.04	55	0.04	2,323	1.79	277	0.21	2,600	2.00	6,224	4.80	15,065	11.65
FEBRUARY 1982	1,948	1.50	36	0.03	1,670	1.29	242	0.19	1,912	1.48				
EXEC OFC OF THE PRESIDENT														
MARCH 1982	...	...	...	...	...	...	...	...	...	...	...	...	...	...
FEBRUARY 1982	...	...	...	...	...	...	...	...	...	...				
EXECUTIVE DEPARTMENTS														
MARCH 1982	2,465	2.31	54	0.05	2,157	2.02	254	0.24	2,411	2.26	5,408	5.07	13,626	12.81
FEBRUARY 1982	1,710	1.61	35	0.03	1,467	1.38	208	0.20	1,675	1.57				
STATE														
MARCH 1982	135	0.87	...	...	133	0.86	2	0.01	135	0.87	400	2.58	720	4.65
FEBRUARY 1982	132	0.85	...	...	131	0.84	1	0.01	132	0.85				
TREASURY														
MARCH 1982	1	0.10	1	0.10	...	...	...	...	...	...	7	0.67	36	3.44
FEBRUARY 1982	4	0.38	...	...	3	0.29	1	0.10	4	0.38				
DEFENSE, TOTAL														
MARCH 1982	2,302	2.71	49	0.06	2,004	2.36	249	0.29	2,253	2.66	4,918	5.81	12,622	14.97
FEBRUARY 1982	1,551	1.84	35	0.04	1,311	1.55	205	0.24	1,516	1.80				
DEPT OF THE ARMY														
MARCH 1982	1,145	2.92	31	0.08	900	2.30	214	0.55	1,114	2.84	2,663	6.81	5,131	13.23
FEBRUARY 1982	909	2.33	18	0.05	742	1.90	149	0.38	891	2.29				
DEPT OF THE NAVY														
MARCH 1982	148	0.68	6	0.03	137	0.63	5	0.02	142	0.66	303	1.39	3,323	15.17
FEBRUARY 1982	66	0.30	7	0.03	55	0.25	4	0.02	59	0.27				
DEPT OF THE AIR FORCE														
MARCH 1982	762	5.75	10	0.08	723	5.46	29	0.22	752	5.68	1,353	10.30	2,815	21.59
FEBRUARY 1982	335	2.58	6	0.05	313	2.41	16	0.12	329	2.54				
DEFENSE LOG AGCY														
MARCH 1982	1	0.25	...	...	1	0.25	...	...	1	0.25	6	1.52	9	2.28
FEBRUARY 1982	4	1.01	4	1.01	...	...	...	...	...	...				
OTHER DEFENSE ACTIVITIES														
MARCH 1982	246	2.39	2	0.02	243	2.36	1	0.01	244	2.37	593	5.78	1,344	13.19
FEBRUARY 1982	237	2.31	...	...	201	1.96	36	0.35	237	2.31				

TABLE 21 -- ACCESSIONS BY TYPE, BRANCH, AND SELECTED AGENCY, OVERSEAS, FEBRUARY 1982 AND MARCH 1982

AGENCY	TOTAL		TRANSFERS		NEW HIRES		RESTORATIONS, RETURNS TO DUTY		ACCESSIONS EXCLUDING TRANSFERS		ACCESSIONS CY 1982 TO DATE		ACCESSIONS FY 1982 TO DATE	
	NO.	RATE	NO.	RATE	NO.	RATE	NO.	RATE	NO.	RATE	NO.	RATE	NO.	RATE
JUSTICE											19	1.73	57	6.06
MARCH 1982	6	0.55	2	0.18	3	0.27	1	0.09	4	0.36				
FEBRUARY 1982	5	0.45	...	...	5	0.45	...	...	5	0.45				
INTERIOR											8	2.31	21	6.09
MARCH 1982	5	1.44	...	...	5	1.44	...	...	5	1.44				
FEBRUARY 1982	2	0.57	...	...	2	0.57	...	...	2	0.57				
AGRICULTURE											23	1.59	81	5.58
MARCH 1982	9	0.62	...	...	8	0.55	1	0.07	9	0.62				
FEBRUARY 1982	2	0.14	...	...	1	0.07	1	0.07	2	0.14				
COMMERCE											6	0.78	7	0.92
MARCH 1982	2	0.26	1	0.13	1	0.13	...	...	1	0.13				
FEBRUARY 1982	2	0.26	...	...	2	0.26	...	...	2	0.26				
LABOR											1	1.02	6	6.12
MARCH 1982	...	...	...	...	...	...	...	...	...	...				
FEBRUARY 1982	1	1.01	...	...	1	1.01	...	...	1	1.01				
HEALTH AND HUMAN SERVICES											14	1.50	26	2.77
MARCH 1982	2	0.21	1	0.11	1	0.11	...	...	1	0.11				
FEBRUARY 1982	9	0.97	...	...	9	0.97	...	...	9	0.97				
HOUSING & URBAN DEV											...	...	1	0.56
MARCH 1982	...	...	...	...	...	...	...	...	...	...				
FEBRUARY 1982	...	...	...	...	...	...	...	...	...	...				
TRANSPORTATION											12	1.95	39	6.38
MARCH 1982	3	0.49	...	...	2	0.33	1	0.16	3	0.49				
FEBRUARY 1982	2	0.32	...	...	2	0.32	...	...	2	0.32				
ENERGY											...	...	...	...
MARCH 1982	...	...	...	...	...	...	...	...	...	...				
FEBRUARY 1982	...	...	...	...	...	...	...	...	...	...				
EDUCATION											...	...	...	...
MARCH 1982	...	...	...	...	...	...	...	...	...	...				
FEBRUARY 1982	...	...	...	...	...	...	...	...	...	...				
INDEPENDENT AGENCIES											816	3.55	1,439	6.28
MARCH 1982	190	0.83	1	...	166	0.72	23	0.10	189	0.82				
FEBRUARY 1982	238	1.04	1	...	203	0.88	34	0.15	237	1.03				
ACTION											12	3.81	22	5.58
MARCH 1982	...	...	...	...	...	...	...	...	...	...				
FEBRUARY 1982	6	1.27	...	...	6	1.27	...	...	6	1.27				
ENVIRONMTL PROTECT AGCY											...	...	...	...
MARCH 1982	...	...	...	...	...	...	...	...	...	...				
FEBRUARY 1982	...	...	...	...	...	...	...	...	...	...				
EQUAL EMPLOY OPP COMM											...	...	...	...
MARCH 1982	...	...	...	...	...	...	...	...	...	...				
FEBRUARY 1982	...	...	...	...	...	...	...	...	...	...				
FEDERAL COMMUNICATNS COMM											...	...	...	...
MARCH 1982	...	...	...	...	...	...	...	...	...	...				
FEBRUARY 1982	...	...	...	...	...	...	...	...	...	...				
FEDERAL DEPOSIT INS CORP											1	2.04	1	2.00
MARCH 1982	1	2.04	...	...	1	2.04	...	...	1	2.04				
FEBRUARY 1982	...	...	...	...	...	...	...	...	...	...				
FED EMERGENCY MGMT AGCY											...	...	...	...
MARCH 1982	...	...	...	...	...	...	...	...	...	...				
FEBRUARY 1982	...	...	...	...	...	...	...	...	...	...				

TABLE 21 -- ACCESSIONS BY TYPE, BRANCH, AND SELECTED AGENCY, OVERSEAS, FEBRUARY 1982 AND MARCH 1982

AGENCY	TOTAL		TRANSFERS		NEW HIRES		RESTORATIONS, RETURNS TO DUTY		ACCESSIONS EXCLUDING TRANSFERS		ACCESSIONS CY 1982 TO DATE		ACCESSIONS FY 1982 TO DATE	
	NO.	RATE	NO.	RATE	NO.	RATE	NO.	RATE	NO.	RATE	NO.	RATE	NO.	RATE
FEDERAL TRADE COMM														
MARCH 1982	...	...	...	...	...	...	...	...	...	...	...	...	...	...
FEBRUARY 1982	...	...	...	...	...	...	...	...	...	...				
GENERAL SVCS ADMIN														
MARCH 1982	...	...	...	...	...	...	...	...	...	...	1	1.09	2	2.15
FEBRUARY 1982	...	...	...	...	...	...	...	...	...	...				
INTERNTL COMMUNICATN AGCY														
MARCH 1982	30	0.68	...	...	30	0.68	...	...	30	0.68	55	1.24	89	2.00
FEBRUARY 1982	18	0.41	...	...	...	...	18	0.41	18	0.41				
INTERSTATE COMMERCE COMM														
MARCH 1982	...	...	...	...	...	...	...	...	...	...	...	...	...	...
FEBRUARY 1982	...	...	...	...	...	...	...	...	...	...				
NATL AERO SPACE ADMIN														
MARCH 1982	...	...	...	...	...	...	...	...	...	...	...	...	...	...
FEBRUARY 1982	...	...	...	...	...	...	...	...	...	...				
NATL LABOR RELATIONS BD														
MARCH 1982	...	...	...	...	...	...	...	...	...	...	...	...	...	...
FEBRUARY 1982	...	...	...	...	...	...	...	...	...	...				
NUCLEAR REGULATORY COMM														
MARCH 1982	...	...	...	...	...	...	...	...	...	...	...	...	...	...
FEBRUARY 1982	...	...	...	...	...	...	...	...	...	...				
OFFICE OF PERSONNEL MGMT														
MARCH 1982	...	...	...	...	...	...	...	...	...	...	...	...	...	...
FEBRUARY 1982	...	...	...	...	...	...	...	...	...	...				
PANAMA CANAL COMMISSION														
MARCH 1982	116	1.31	...	...	93	1.05	23	0.26	116	1.31	603	6.82	1,072	12.28
FEBRUARY 1982	171	1.94	...	...	155	1.76	16	0.18	171	1.94				
RAILROAD RETIREMENT BOARD														
MARCH 1982	...	...	...	...	...	...	...	...	...	...	...	...	...	...
FEBRUARY 1982	...	...	...	...	...	...	...	...	...	...				
SECURITIES & EXCHNGE COMM														
MARCH 1982	...	...	...	...	...	...	...	...	...	...	...	...	...	...
FEBRUARY 1982	...	...	...	...	...	...	...	...	...	...				
SMALL BUSINESS ADMIN														
MARCH 1982	...	...	...	...	...	...	...	...	...	...	20	19.23	26	27.08
FEBRUARY 1982	4	3.86	...	...	4	3.86	...	...	4	3.86				
SMITHSONIAN, SUMMARY														
MARCH 1982	...	...	...	...	...	...	...	...	...	...	...	...	...	...
FEBRUARY 1982	...	...	...	...	...	...	...	...	...	...				
TENNESSEE VALLEY AUTH														
MARCH 1982	...	...	...	...	...	...	...	...	...	...	...	...	...	...
FEBRUARY 1982	...	...	...	...	...	...	...	...	...	...				
US INTNATL DEV COOP AGCY														
MARCH 1982	13	0.41	...	...	13	0.41	...	...	13	0.41	58	1.81	87	2.70
FEBRUARY 1982	21	0.66	...	...	21	0.66	...	...	21	0.66				
US POSTAL SERVICE														
MARCH 1982	7	0.24	...	...	7	0.24	...	...	7	0.24	21	0.72	46	1.57
FEBRUARY 1982	4	0.14	...	...	4	0.14	...	...	4	0.14				
VETERANS ADMINISTRATION														
MARCH 1982	15	0.65	...	...	15	0.65	...	...	15	0.65	34	1.47	72	3.10
FEBRUARY 1982	12	0.52	1	0.04	11	0.48	...	...	11	0.48				

TABLE 22 -- SEPARATIONS BY TYPE, BRANCH, AND SELECTED AGENCY, ALL AREAS, FEBRUARY 1982 AND MARCH 1982

AGENCY	TOTAL		TRANSFERS		QUITS		OTHER SEPARATIONS		SEPARATIONS EXCLUDING TRANSFERS		SEPARATNS CY 1982 TO DATE		SEPARATNS FY 1982 TO DATE	
	NO.	RATE	NO.	RATE	NO.	RATE	NO.	RATE	NO.	RATE	NO.	RATE	NO.	RATE
TOTAL, ALL AGENCIES											112,392	3.99	241,744	8.57
MARCH 1982	34,006	1.21	2,897	0.10	13,777	0.49	17,332	0.61	31,109	1.10				
FEBRUARY 1982	28,830	1.02	2,550	0.09	11,393	0.40	14,887	0.53	26,280	0.93				
LEGISLATIVE BRANCH											1,043	5.38	1,687	8.69
MARCH 1982	296	1.53	20	0.10	66	0.34	210	1.08	276	1.42				
FEBRUARY 1982	112	0.58	7	0.04	20	0.10	85	0.44	105	0.54				
GENERAL ACCOUNTING OFC											248	4.71	504	9.57
MARCH 1982	179	3.40	15	0.28	49	0.93	115	2.18	164	3.11				
FEBRUARY 1982	12	0.23	1	0.02	3	0.06	8	0.15	11	0.21				
GOVERNMENT PRINTING OFC											149	2.39	305	4.85
MARCH 1982	41	0.66	4	0.06	11	0.18	26	0.42	37	0.59				
FEBRUARY 1982	36	0.58	4	0.06	10	0.16	22	0.35	32	0.51				
LIBRARY OF CONGRESS											558	10.77	689	13.32
MARCH 1982	56	1.08	...	...	...	...	56	1.08	56	1.08				
FEBRUARY 1982	24	0.46	...	...	...	...	24	0.46	24	0.46				
JUDICIAL BRANCH											...	...	...	...
MARCH 1982	...	...	...	...	...	...	...	...	...	...				
FEBRUARY 1982	...	...	...	...	...	...	...	...	...	...				
EXECUTIVE BRANCH											111,349	3.98	240,057	8.57
MARCH 1982	33,710	1.20	2,877	0.10	13,711	0.49	17,122	0.61	30,833	1.10				
FEBRUARY 1982	28,718	1.03	2,543	0.09	11,373	0.41	14,802	0.53	26,175	0.94				
EXEC OFC OF THE PRESIDENT											160	9.83	339	20.52
MARCH 1982	56	3.45	25	1.54	7	0.43	24	1.48	31	1.91				
FEBRUARY 1982	44	2.69	13	0.79	15	0.92	16	0.98	31	1.90				
EXECUTIVE DEPARTMENTS											60,611	3.55	146,857	8.60
MARCH 1982	21,004	1.23	2,140	0.13	9,102	0.53	9,762	0.57	18,864	1.10				
FEBRUARY 1982	17,864	1.05	1,578	0.09	7,447	0.44	8,839	0.52	16,286	0.95				
STATE											761	3.21	1,663	7.02
MARCH 1982	286	1.20	4	0.02	168	0.71	114	0.48	282	1.19				
FEBRUARY 1982	219	0.93	6	0.03	90	0.38	123	0.52	213	0.90				
TREASURY											8,172	6.52	15,582	12.76
MARCH 1982	3,204	2.53	239	0.19	2,029	1.60	936	0.74	2,965	2.34				
FEBRUARY 1982	2,400	1.92	183	0.15	1,328	1.06	889	0.71	2,217	1.77				
DEFENSE, TOTAL											29,392	2.90	61,793	6.13
MARCH 1982	10,720	1.06	1,269	0.12	4,088	0.40	5,363	0.53	9,451	0.93				
FEBRUARY 1982	8,723	0.86	844	0.08	3,345	0.33	4,534	0.45	7,879	0.78				
DEPT OF THE ARMY											11,979	3.31	23,237	6.45
MARCH 1982	5,445	1.50	466	0.13	2,059	0.57	2,920	0.80	4,979	1.37				
FEBRUARY 1982	3,893	1.08	237	0.07	1,481	0.41	2,175	0.60	3,656	1.01				
DEPT OF THE NAVY											8,155	2.48	17,963	5.48
MARCH 1982	2,065	0.63	142	0.04	897	0.27	1,026	0.31	1,923	0.58				
FEBRUARY 1982	2,172	0.66	174	0.05	898	0.27	1,100	0.34	1,998	0.61				
DEPT OF THE AIR FORCE											6,165	2.56	14,753	6.15
MARCH 1982	2,082	0.86	481	0.20	875	0.36	726	0.30	1,601	0.66				
FEBRUARY 1982	1,605	0.67	267	0.11	668	0.28	670	0.28	1,338	0.56				
DEFENSE LOG AGCY											1,953	4.12	3,495	7.41
MARCH 1982	717	1.51	125	0.26	1	...	591	1.24	592	1.25				
FEBRUARY 1982	723	1.53	103	0.22	148	0.31	472	1.00	620	1.31				
OTHER DEFENSE ACTIVITIES											1,140	3.39	2,345	7.02
MARCH 1982	411	1.22	55	0.16	256	0.76	100	0.30	356	1.06				
FEBRUARY 1982	330	0.99	63	0.19	150	0.45	117	0.35	267	0.80				

TABLE 22 -- SEPARATIONS BY TYPE, BRANCH, AND SELECTED AGENCY, ALL AREAS, FEBRUARY 1982 AND MARCH 1982

AGENCY	TOTAL		TRANSFERS		QUITS		OTHER SEPARATIONS		SEPARATIONS EXCLUDING TRANSFERS		SEPARATNS CY 1982 TO DATE		SEPARATNS FY 1982 TO DATE	
	NO.	RATE	NO.	RATE	NO.	RATE	NO.	RATE	NO.	RATE	NO.	RATE	NO.	RATE
JUSTICE														
MARCH 1982	371	0.68	49	0.09	183	0.34	139	0.25	322	0.59	1,323	2.42	2,823	5.15
FEBRUARY 1982	353	0.65	31	0.06	178	0.33	144	0.26	322	0.59				
INTERIOR														
MARCH 1982	1,171	1.59	93	0.13	288	0.39	790	1.07	1,078	1.46	3,324	4.51	9,637	12.84
FEBRUARY 1982	989	1.34	64	0.09	200	0.27	725	0.98	925	1.25				
AGRICULTURE														
MARCH 1982	1,917	1.68	98	0.09	1,278	1.12	541	0.47	1,819	1.59	6,150	5.38	24,646	21.01
FEBRUARY 1982	1,787	1.56	73	0.06	1,196	0.96	518	0.54	1,714	1.50				
COMMERCE														
MARCH 1982	793	2.30	80	0.23	129	0.37	584	1.69	713	2.06	2,776	7.97	7,474	20.90
FEBRUARY 1982	709	2.02	83	0.24	106	0.30	520	1.49	626	1.79				
LABOR														
MARCH 1982	281	1.47	72	0.38	187	0.98	22	0.12	209	1.09	1,621	8.40	2,562	12.79
FEBRUARY 1982	476	2.45	73	0.38	359	1.85	44	0.23	403	2.07				
HEALTH AND HUMAN SERVICES														
MARCH 1982	845	0.57	84	0.06	417	0.28	344	0.23	761	0.51	3,052	2.06	11,632	7.78
FEBRUARY 1982	958	0.65	93	0.06	425	0.29	440	0.30	865	0.58				
HOUSING & URBAN DEV														
MARCH 1982	151	1.01	26	0.17	54	0.36	71	0.47	125	0.83	517	3.44	1,063	6.98
FEBRUARY 1982	143	0.95	35	0.23	39	0.26	69	0.46	108	0.72				
TRANSPORTATION														
MARCH 1982	1,095	1.79	85	0.14	225	0.37	785	1.29	1,010	1.65	2,793	4.57	5,677	9.30
FEBRUARY 1982	871	1.42	65	0.11	184	0.30	622	1.02	806	1.32				
ENERGY														
MARCH 1982	109	0.58	32	0.17	40	0.21	37	0.20	77	0.41	519	2.77	1,789	9.47
FEBRUARY 1982	163	0.87	19	0.10	91	0.49	53	0.28	144	0.77				
EDUCATION														
MARCH 1982	61	1.05	9	0.15	16	0.27	36	0.62	52	0.89	211	3.60	516	8.60
FEBRUARY 1982	73	1.24	9	0.15	6	0.10	58	0.98	64	1.08				
INDEPENDENT AGENCIES														
MARCH 1982	12,650	1.16	712	0.07	4,602	0.42	7,336	0.67	11,938	1.10	50,578	4.65	92,851	8.50
FEBRUARY 1982	10,810	0.99	952	0.09	3,911	0.36	5,947	0.55	9,858	0.91				
ACTION														
MARCH 1982	25	2.54	5	0.51	3	0.31	17	1.73	20	2.03	418	35.04	785	54.70
FEBRUARY 1982	348	23.69	330	22.46	6	0.41	12	0.82	18	1.23				
ENVIRONMTL PROTECT AGCY														
MARCH 1982	180	1.45	30	0.24	92	0.74	58	0.47	150	1.21	481	3.86	1,197	9.57
FEBRUARY 1982	131	1.05	12	0.10	55	0.44	64	0.51	119	0.95				
EQUAL EMPLOY OPP COMM														
MARCH 1982	24	0.74	9	0.28	7	0.21	8	0.25	15	0.46	79	2.42	173	5.23
FEBRUARY 1982	21	0.64	5	0.15	13	0.40	3	0.09	16	0.49				
FEDERAL COMMUNICATNS COMM														
MARCH 1982	22	1.09	5	0.25	13	0.64	4	0.20	17	0.84	64	3.15	120	5.86
FEBRUARY 1982	23	1.13	...	...	9	0.44	14	0.69	23	1.13				
FEDERAL DEPOSIT INS CORP														
MARCH 1982	32	0.98	2	0.06	20	0.61	10	0.31	30	0.92	109	3.33	241	7.31
FEBRUARY 1982	39	1.19	2	0.06	27	0.82	10	0.31	37	1.13				
FED EMERGENCY MGMT AGCY														
MARCH 1982	23	1.01	4	0.17	11	0.48	8	0.35	19	0.83	47	2.05	96	4.15
FEBRUARY 1982	8	0.35	2	0.09	4	0.17	2	0.09	6	0.26				

TABLE 22 -- SEPARATIONS BY TYPE, BRANCH, AND SELECTED AGENCY, ALL AREAS, FEBRUARY 1982 AND MARCH 1982

AGENCY	TOTAL		TRANSFERS		QUITS		OTHER SEPARATIONS		SEPARATIONS EXCLUDING TRANSFERS		SEPARATNS CY 1982 TO DATE		SEPARATNS FY 1982 TO DATE	
	NO.	RATE	NO.	RATE	NO.	RATE	NO.	RATE	NO.	RATE	NO.	RATE	NO.	RATE
FEDERAL TRADE COMM											91	5.55	222	13.35
MARCH 1982	37	2.27	8	0.49	20	1.23	9	0.55	29	1.78				
FEBRUARY 1982	21	1.27	3	0.18	13	0.79	5	0.30	18	1.09				
GENERAL SVCS ADMIN											1,922	6.00	3,634	11.10
MARCH 1982	736	2.32	172	0.54	248	0.78	316	1.00	564	1.78				
FEBRUARY 1982	671	2.08	147	0.46	262	0.81	262	0.81	524	1.62				
INTERNTL COMMUNICATN AGCY											196	2.52	352	4.50
MARCH 1982	79	1.01	5	0.06	6	0.08	68	0.87	74	0.95				
FEBRUARY 1982	43	0.55	2	0.03	10	0.13	31	0.40	41	0.53				
INTERSTATE COMMERCE COMM											74	4.61	147	9.98
MARCH 1982	37	2.32	7	0.44	27	1.69	3	0.19	30	1.88				
FEBRUARY 1982	19	1.17	9	0.56	6	0.49	2	0.12	10	0.62				
NATL AERO SPACE ADMIN											773	3.40	1,594	6.98
MARCH 1982	301	1.33	...	...	54	0.24	247	1.09	301	1.33				
FEBRUARY 1982	160	0.70	...	...	38	0.17	122	0.54	160	0.70				
NATL LABOR RELATIONS BD											108	3.89	229	8.12
MARCH 1982	35	1.27	6	0.22	14	0.51	15	0.54	29	1.05				
FEBRUARY 1982	35	1.26	6	0.22	14	0.50	15	0.54	29	1.04				
NUCLEAR REGULATORY COMM											75	2.10	141	3.98
MARCH 1982	13	0.36	1	0.03	11	0.31	1	0.03	12	0.34				
FEBRUARY 1982	33	0.93	3	0.08	28	0.79	2	0.06	30	0.84				
OFFICE OF PERSONNEL MGMT											779	10.88	1,226	16.55
MARCH 1982	458	6.50	163	2.31	50	0.71	245	3.47	295	4.18				
FEBRUARY 1982	162	2.21	71	0.97	50	0.68	41	0.56	91	1.24				
PANAMA CANAL COMMISSION											479	5.41	677	7.74
MARCH 1982	134	1.51	6	0.07	9	0.10	119	1.34	128	1.44				
FEBRUARY 1982	88	0.99	1	0.01	4	0.05	83	0.94	87	0.98				
RAILROAD RETIREMENT BOARD											59	3.76	122	7.67
MARCH 1982	15	0.96	1	0.06	5	0.32	9	0.57	14	0.89				
FEBRUARY 1982	18	1.14	2	0.13	8	0.51	8	0.51	16	1.02				
SECURITIES & EXCHNGE COMM											70	3.79	153	8.72
MARCH 1982	18	0.97	1	0.05	14	0.76	3	0.16	17	0.92				
FEBRUARY 1982	22	1.19	1	0.05	19	1.03	2	0.11	21	1.14				
SMALL BUSINESS ADMIN											310	6.14	560	11.03
MARCH 1982	91	1.81	...	...	47	0.93	44	0.88	91	1.81				
FEBRUARY 1982	113	2.23	2	0.04	71	1.40	40	0.79	111	2.19				
SMITHSONIAN, SUMMARY											156	3.72	366	8.64
MARCH 1982	40	0.96	3	0.07	19	0.45	18	0.43	37	0.88				
FEBRUARY 1982	58	1.38	2	0.05	21	0.50	35	0.83	56	1.33				
TENNESSEE VALLEY AUTH											6,168	13.54	13,142	28.11
MARCH 1982	2,443	5.38	4	0.01	902	1.99	1,537	3.39	2,439	5.37				
FEBRUARY 1982	1,558	3.41	3	0.01	410	0.90	1,145	2.50	1,555	3.40				
US INTNATL DEV COOP AGCY											199	3.50	407	7.10
MARCH 1982	59	1.04	8	0.14	13	0.23	38	0.67	51	0.90				
FEBRUARY 1982	41	0.72	1	0.02	8	0.14	32	0.56	40	0.70				
US POSTAL SERVICE											23,732	3.58	36,822	5.53
MARCH 1982	3,543	0.53	43	0.01	1,012	0.15	2,488	0.37	3,500	0.53				
FEBRUARY 1982	3,318	0.50	41	0.01	1,036	0.16	2,241	0.34	3,277	0.49				
VETERANS ADMINISTRATION											13,126	5.64	28,240	12.14
MARCH 1982	4,049	1.74	201	0.09	1,878	0.81	1,970	0.85	3,848	1.65				
FEBRUARY 1982	3,474	1.49	246	0.11	1,635	0.70	1,593	0.68	3,228	1.39				

TABLE 23 -- SEPARATIONS BY TYPE, BRANCH, AND SELECTED AGENCY, UNITED STATES, FEBRUARY 1982 AND MARCH 1982

AGENCY	TOTAL		TRANSFERS		QUITS		OTHER SEPARATIONS		SEPARATIONS EXCLUDING TRANSFERS		SEPARATNS CY 1982 TO DATE		SEPARATNS FY 1982 TO DATE	
	NO.	RATE	NO.	RATE	NO.	RATE	NO.	RATE	NO.	RATE	NO.	RATE	NO.	RATE
TOTAL, ALL AGENCIES											107,838	4.01	232,085	8.62
MARCH 1982	32,259	1.20	2,828	0.11	12,759	0.47	16,672	0.62	29,431	1.09				
FEBRUARY 1982	27,478	1.02	2,508	0.09	10,622	0.40	14,348	0.53	24,970	0.93				
LEGISLATIVE BRANCH											1,041	5.39	1,683	8.70
MARCH 1982	294	1.52	20	0.10	65	0.34	209	1.08	274	1.42				
FEBRUARY 1982	112	0.58	7	0.04	20	0.10	85	0.44	105	0.54				
GENERAL ACCOUNTING OFC											246	4.73	500	9.62
MARCH 1982	177	3.40	15	0.29	48	0.92	114	2.19	162	3.11				
FEBRUARY 1982	12	0.23	1	0.02	3	0.06	8	0.15	11	0.21				
GOVERNMENT PRINTING OFC											149	2.39	305	4.85
MARCH 1982	41	0.66	4	0.06	11	0.18	26	0.42	37	0.59				
FEBRUARY 1982	36	0.58	4	0.06	10	0.16	22	0.35	32	0.51				
LIBRARY OF CONGRESS											558	10.79	689	13.33
MARCH 1982	56	1.08	...	...	...	...	56	1.08	56	1.08				
FEBRUARY 1982	24	0.46	...	...	...	...	24	0.46	24	0.45				
JUDICIAL BRANCH											...	...	...	...
MARCH 1982	...	...	...	...	...	...	...	...	...	...				
FEBRUARY 1982	...	...	...	...	...	...	...	...	...	...				
EXECUTIVE BRANCH											106,797	4.00	230,402	8.62
MARCH 1982	31,965	1.20	2,808	0.11	12,694	0.48	16,463	0.62	29,157	1.09				
FEBRUARY 1982	27,366	1.03	2,501	0.09	10,602	0.40	14,263	0.54	24,865	0.93				
EXEC OFC OF THE PRESIDENT											150	9.85	339	20.58
MARCH 1982	56	3.46	25	1.54	7	0.43	24	1.48	31	1.91				
FEBRUARY 1982	44	2.70	13	0.80	15	0.92	16	0.98	31	1.90				
EXECUTIVE DEPARTMENTS											56,839	3.55	138,466	8.64
MARCH 1982	19,500	1.22	2,084	0.13	8,103	0.51	9,313	0.58	17,416	1.09				
FEBRUARY 1982	16,683	1.04	1,541	0.10	6,691	0.42	8,451	0.53	15,142	0.95				
STATE											414	5.05	971	11.83
MARCH 1982	175	2.12	4	0.05	85	1.03	86	1.04	171	2.07				
FEBRUARY 1982	110	1.35	5	0.06	41	0.50	64	0.78	105	1.29				
TREASURY											8,152	6.55	15,544	12.82
MARCH 1982	3,199	2.55	239	0.19	2,028	1.61	932	0.74	2,960	2.36				
FEBRUARY 1982	2,393	1.93	183	0.15	1,326	1.07	884	0.71	2,210	1.78				
DEFENSE, TOTAL											26,096	2.81	54,398	5.89
MARCH 1982	9,364	1.01	1,215	0.13	3,182	0.34	4,967	0.53	8,149	0.88				
FEBRUARY 1982	7,680	0.83	811	0.09	2,647	0.29	4,222	0.46	6,869	0.74				
DEPT OF THE ARMY											9,842	3.04	19,340	6.01
MARCH 1982	4,575	1.41	447	0.14	1,487	0.46	2,641	0.81	4,128	1.27				
FEBRUARY 1982	3,136	0.97	226	0.07	979	0.30	1,931	0.60	2,910	0.90				
DEPT OF THE NAVY											8,054	2.62	16,912	5.53
MARCH 1982	2,047	0.67	140	0.05	694	0.29	1,213	0.33	1,907	0.62				
FEBRUARY 1982	2,156	0.70	174	0.06	890	0.29	1,092	0.36	1,982	0.65				
DEPT OF THE AIR FORCE											5,550	2.44	13,243	5.84
MARCH 1982	1,841	0.81	456	0.20	733	0.32	652	0.29	1,385	0.61				
FEBRUARY 1982	1,450	0.64	255	0.11	560	0.25	635	0.28	1,195	0.53				
DEFENSE LOG AGCY											1,952	4.16	3,489	7.46
MARCH 1982	717	1.52	125	0.27	1	...	591	1.25	592	1.26				
FEBRUARY 1982	722	1.54	102	0.22	148	0.32	472	1.01	620	1.32				
OTHER DEFENSE ACTIVITIES											698	2.99	1,414	6.09
MARCH 1982	184	0.78	47	0.20	67	0.29	70	0.30	137	0.58				
FEBRUARY 1982	216	0.93	54	0.23	70	0.30	92	0.40	162	0.70				

TABLE 23 -- SEPARATIONS BY TYPE, BRANCH, AND SELECTED AGENCY, UNITED STATES, FEBRUARY 1982 AND MARCH 1982

AGENCY	TOTAL		TRANSFERS		QUITS		OTHER SEPARATIONS		SEPARATIONS EXCLUDING TRANSFERS		SEPARATNS CY 1982 TO DATE		SEPARATNS FY 1982 TO DATE	
	NO.	RATE	NO.	RATE	NO.	RATE	NO.	RATE	NO.	RATE	NO.	RATE	NO.	RATE
JUSTICE											1,290	2.41	2,743	5.11
MARCH 1982	371	0.69	49	0.09	163	0.34	139	0.26	322	0.60				
FEBRUARY 1982	352	0.66	31	0.06	178	0.33	143	0.27	321	0.60				
INTERIOR											3,305	4.50	9,600	12.85
MARCH 1982	1,157	1.58	93	0.13	284	0.39	780	1.06	1,064	1.45				
FEBRUARY 1982	986	1.34	64	0.09	200	0.27	722	0.98	922	1.26				
AGRICULTURE											6,125	5.42	24,575	21.22
MARCH 1982	1,912	1.69	96	0.08	1,278	1.13	538	0.48	1,816	1.61				
FEBRUARY 1982	1,773	1.57	70	0.06	1,090	0.96	513	0.54	1,703	1.51				
COMMERCE											2,773	8.15	7,470	21.34
MARCH 1982	793	2.35	80	0.24	129	0.38	584	1.73	713	2.11				
FEBRUARY 1982	708	2.06	83	0.24	106	0.31	519	1.51	625	1.82				
LABOR											1,620	8.44	2,556	12.82
MARCH 1982	280	1.47	72	0.38	186	0.98	22	0.12	208	1.09				
FEBRUARY 1982	476	2.46	73	0.38	359	1.86	44	0.23	403	2.08				
HEALTH AND HUMAN SERVICES											3,044	2.07	11,630	7.81
MARCH 1982	843	0.57	84	0.06	415	0.28	344	0.23	759	0.52				
FEBRUARY 1982	957	0.65	93	0.06	424	0.29	440	0.30	864	0.59				
HOUSING & URBAN DEV											514	3.46	1,053	7.00
MARCH 1982	150	1.01	26	0.18	53	0.36	71	0.48	124	0.84				
FEBRUARY 1982	143	0.96	35	0.23	39	0.26	69	0.46	108	0.72				
TRANSPORTATION											2,776	4.59	5,652	9.36
MARCH 1982	1,086	1.80	85	0.14	224	0.37	777	1.29	1,001	1.66				
FEBRUARY 1982	869	1.43	65	0.11	184	0.30	620	1.02	804	1.33				
ENERGY											519	2.77	1,758	9.47
MARCH 1982	109	0.58	32	0.17	40	0.21	37	0.20	77	0.41				
FEBRUARY 1982	163	0.87	19	0.10	91	0.49	53	0.28	144	0.77				
EDUCATION											211	3.60	515	8.60
MARCH 1982	61	1.05	9	0.15	16	0.27	36	0.62	52	0.89				
FEBRUARY 1982	73	1.24	9	0.15	6	0.10	58	0.98	64	1.08				
INDEPENDENT AGENCIES											49,799	4.68	91,597	8.57
MARCH 1982	12,409	1.17	699	0.07	4,584	0.43	7,126	0.67	11,710	1.10				
FEBRUARY 1982	10,839	1.00	947	0.09	3,896	0.37	5,796	0.54	9,692	0.91				
ACTION											406	46.24	745	71.57
MARCH 1982	25	3.35	5	0.67	3	0.40	17	2.28	20	2.68				
FEBRUARY 1982	344	34.47	328	32.87	6	0.60	10	1.00	16	1.60				
ENVIRONMTL PROTECT AGCY											481	3.87	1,197	9.58
MARCH 1982	180	1.45	30	0.24	92	0.74	58	0.47	150	1.21				
FEBRUARY 1982	131	1.05	12	0.10	55	0.44	64	0.51	119	0.96				
EQUAL EMPLOY OPP COMM											79	2.42	173	5.23
MARCH 1982	24	0.74	9	0.28	7	0.21	8	0.25	15	0.46				
FEBRUARY 1982	21	0.64	5	0.15	13	0.40	3	0.09	16	0.49				
FEDERAL COMMUNICATNS COMM											64	3.17	120	5.89
MARCH 1982	22	1.10	5	0.25	13	0.65	4	0.20	17	0.85				
FEBRUARY 1982	23	1.14	...	...	9	0.44	14	0.69	23	1.14				
FEDERAL DEPOSIT INS CORP											107	3.32	237	7.29
MARCH 1982	31	0.96	2	0.06	19	0.59	10	0.31	29	0.90				
FEBRUARY 1982	38	1.18	2	0.06	26	0.81	10	0.31	36	1.12				
FED EMERGENCY MGMT AGCY											47	2.05	96	4.15
MARCH 1982	23	1.01	4	0.18	11	0.48	8	0.35	19	0.83				
FEBRUARY 1982	8	0.35	2	0.09	4	0.17	2	0.09	6	0.26				

TABLE 23 -- SEPARATIONS BY TYPE, BRANCH, AND SELECTED AGENCY, UNITED STATES, FEBRUARY 1982 AND MARCH 1982

AGENCY	TOTAL		TRANSFERS		QUITS		OTHER SEPARATIONS		SEPARATIONS EXCLUDING TRANSFERS		SEPARATNS CY 1982 TO DATE		SEPARATNS FY 1982 TO DATE	
	NO.	RATE	NO.	RATE	NO.	RATE	NO.	RATE	NO.	RATE	NO.	RATE	NO.	RATE
FEDERAL TRADE COMM														
MARCH 1982	37	2.27	8	0.49	20	1.23	9	0.55	29	1.78	91	5.55	222	13.35
FEBRUARY 1982	21	1.27	3	0.18	13	0.79	5	0.30	18	1.09				
GENERAL SVCS ADMIN														
MARCH 1982	733	2.32	172	0.54	248	0.78	313	0.99	561	1.77	1,917	6.00	3,624	11.10
FEBRUARY 1982	670	2.08	147	0.46	261	0.81	262	0.81	523	1.62				
INTERNTL COMMUNICATN AGCY														
MARCH 1982	25	0.74	4	0.12	6	0.18	15	0.45	21	0.62	94	2.80	179	5.31
FEBRUARY 1982	20	0.60	2	0.06	10	0.30	8	0.24	18	0.54				
INTERSTATE COMMERCE COMM														
MARCH 1982	37	2.32	7	0.44	27	1.69	3	0.19	30	1.88	74	4.61	147	8.98
FEBRUARY 1982	19	1.17	9	0.56	8	0.49	2	0.12	10	0.62				
NATL AERO SPACE ADMIN														
MARCH 1982	301	1.33	...	...	54	0.24	247	1.09	301	1.33	773	3.40	1,594	6.99
FEBRUARY 1982	160	0.70	...	...	38	0.17	122	0.54	160	0.70				
NATL LABOR RELATIONS BD														
MARCH 1982	35	1.27	6	0.22	14	0.51	15	0.55	29	1.05	107	3.88	226	8.07
FEBRUARY 1982	35	1.27	6	0.22	14	0.51	15	0.54	29	1.05				
NUCLEAR REGULATORY COMM														
MARCH 1982	13	0.36	1	0.03	11	0.31	1	0.03	12	0.34	75	2.10	141	3.98
FEBRUARY 1982	33	0.93	3	0.08	28	0.79	2	0.06	30	0.84				
OFFICE OF PERSONNEL MGMT														
MARCH 1982	457	6.50	163	2.32	50	0.71	244	3.47	294	4.18	775	10.89	1,225	16.58
FEBRUARY 1982	162	2.22	71	0.97	50	0.69	41	0.56	91	1.25				
PANAMA CANAL COMMISSION														
MARCH 1982	...	...	...	...	...	...	...	...	...	...	3	20.00	7	41.18
FEBRUARY 1982	1	6.45	...	...	...	...	1	6.45	1	6.45				
RAILROAD RETIREMENT BOARD														
MARCH 1982	15	0.96	1	0.06	5	0.32	9	0.57	14	0.89	59	3.76	122	7.67
FEBRUARY 1982	18	1.14	2	0.13	8	0.51	8	0.51	16	1.02				
SECURITIES & EXCHNGE COMM														
MARCH 1982	13	0.97	1	0.05	14	0.76	3	0.16	17	0.92	70	3.79	163	8.72
FEBRUARY 1982	22	1.19	1	0.05	19	1.03	2	0.11	21	1.14				
SMALL BUSINESS ADMIN														
MARCH 1982	90	1.83	...	...	47	0.95	43	0.87	90	1.83	307	6.21	552	11.08
FEBRUARY 1982	112	2.26	2	0.04	71	1.43	39	0.79	110	2.22				
SMITHSONIAN, SUMMARY														
MARCH 1982	40	0.98	3	0.07	19	0.46	18	0.44	37	0.90	151	3.68	356	8.60
FEBRUARY 1982	53	1.29	2	0.05	19	0.46	32	0.78	51	1.24				
TENNESSEE VALLEY AUTH														
MARCH 1982	2,443	5.38	4	0.01	902	1.99	1,537	3.39	2,439	5.37	6,168	13.54	13,142	28.11
FEBRUARY 1982	1,558	3.41	3	0.01	410	0.90	1,145	2.50	1,555	3.40				
US INTNATL DEV COOP AGCY														
MARCH 1982	37	1.49	8	0.32	13	0.53	16	0.65	29	1.17	117	4.71	233	9.27
FEBRUARY 1982	21	0.84	1	0.04	8	0.32	12	0.48	20	0.80				
US POSTAL SERVICE														
MARCH 1982	3,535	0.53	43	0.01	1,010	0.15	2,482	0.38	3,492	0.53	23,698	3.59	36,767	5.55
FEBRUARY 1982	3,310	0.50	41	0.01	1,035	0.16	2,234	0.34	3,269	0.49				
VETERANS ADMINISTRATION														
MARCH 1982	4,044	1.75	200	0.09	1,877	0.81	1,967	0.85	3,844	1.67	13,089	5.68	28,147	12.22
FEBRUARY 1982	3,457	1.50	244	0.11	1,632	0.71	1,581	0.69	3,213	1.39				

TABLE 24 -- SEPARATIONS BY TYPE, BRANCH, AND SELECTED AGENCY, WASHINGTON, D.C. SMSA, FEBRUARY 1982 AND MARCH 1982

AGENCY	TOTAL		TRANSFERS		QUITS		OTHER SEPARATIONS		SEPARATIONS EX-CLUDING TRANSFERS		SEPARATNS CY 1982 TO DATE		SEPARATNS FY 1982 TO DATE	
	NO.	RATE	NO.	RATE	NO.	RATE	NO.	RATE	NO.	RATE	NO.	RATE	NO.	RATE
TOTAL, ALL AGENCIES											12,649	3.89	26,119	7.97
MARCH 1982	4,153	1.28	646	0.20	1,335	0.41	2,172	0.57	3,507	1.08				
FEBRUARY 1982	3,742	1.15	705	0.22	1,318	0.40	1,719	0.53	3,037	0.93				
LEGISLATIVE BRANCH											954	5.61	1,465	8.60
MARCH 1982	235	1.38	15	0.09	48	0.28	172	1.01	220	1.29				
FEBRUARY 1982	104	0.61	6	0.04	20	0.12	78	0.46	98	0.58				
GENERAL ACCOUNTING OFC											172	5.12	344	10.24
MARCH 1982	125	3.71	10	0.30	33	0.98	82	2.44	115	3.42				
FEBRUARY 1982	7	0.21	...	...	3	0.09	4	0.12	7	0.21				
GOVERNMENT PRINTING OFC											136	2.35	243	4.17
MARCH 1982	34	0.59	4	0.07	9	0.16	21	0.36	30	0.52				
FEBRUARY 1982	33	0.57	4	0.07	10	0.17	19	0.33	29	0.50				
LIBRARY OF CONGRESS											558	10.79	689	13.33
MARCH 1982	56	1.08	...	...	...	...	56	1.08	56	1.08				
FEBRUARY 1982	24	0.46	...	...	...	...	24	0.46	24	0.46				
JUDICIAL BRANCH											...	...	...	...
MARCH 1982	...	...	...	...	...	...	...	...	...	...				
FEBRUARY 1982	...	...	...	...	...	...	...	...	...	...				
EXECUTIVE BRANCH											11,695	3.79	24,654	7.94
MARCH 1982	3,918	1.27	631	0.20	1,287	0.42	2,000	0.65	3,287	1.07				
FEBRUARY 1982	3,638	1.18	699	0.23	1,298	0.42	1,641	0.53	2,939	0.95				
EXEC OFC OF THE PRESIDENT											160	9.86	339	20.58
MARCH 1982	56	3.46	25	1.54	7	0.43	24	1.48	31	1.91				
FEBRUARY 1982	44	2.70	13	0.80	15	0.92	16	0.98	31	1.90				
EXECUTIVE DEPARTMENTS											7,557	3.34	16,013	7.04
MARCH 1982	2,527	1.12	358	0.16	643	0.37	1,326	0.59	2,169	0.96				
FEBRUARY 1982	2,327	1.03	328	0.14	630	0.37	1,169	0.52	1,999	0.88				
STATE											333	4.61	727	10.05
MARCH 1982	150	2.07	2	0.03	76	1.05	72	0.99	148	2.04				
FEBRUARY 1982	90	1.25	4	0.06	33	0.46	53	0.74	86	1.19				
TREASURY											633	3.66	1,404	8.05
MARCH 1982	223	1.30	39	0.23	72	0.42	112	0.65	184	1.07				
FEBRUARY 1982	213	1.23	27	0.16	44	0.25	142	0.82	186	1.07				
DEFENSE, TOTAL											2,132	2.59	4,824	5.89
MARCH 1982	727	0.88	116	0.14	289	0.35	322	0.39	611	0.74				
FEBRUARY 1982	710	0.87	88	0.11	247	0.30	375	0.46	622	0.76				
DEPT OF THE ARMY											570	2.17	1,400	5.35
MARCH 1982	328	1.24	35	0.13	138	0.52	155	0.59	293	1.11				
FEBRUARY 1982	154	0.59	6	0.02	48	0.18	100	0.38	148	0.57				
DEPT OF THE NAVY											829	2.34	1,933	5.46
MARCH 1982	211	0.59	23	0.06	103	0.29	85	0.24	188	0.53				
FEBRUARY 1982	352	0.99	34	0.10	124	0.35	194	0.55	318	0.90				
DEPT OF THE AIR FORCE											263	4.14	564	8.86
MARCH 1982	46	0.72	16	0.25	16	0.25	14	0.22	30	0.47				
FEBRUARY 1982	43	0.68	14	0.22	14	0.22	15	0.24	29	0.46				
DEFENSE LOG AGCY											132	5.04	228	8.81
MARCH 1982	41	1.55	14	0.53	...	...	27	1.02	27	1.02				
FEBRUARY 1982	59	2.26	10	0.38	22	0.84	27	1.04	49	1.88				
OTHER DEFENSE ACTIVITIES											338	2.96	699	6.16
MARCH 1982	101	0.88	28	0.24	32	0.28	41	0.36	73	0.64				
FEBRUARY 1982	102	0.90	24	0.21	39	0.34	39	0.34	78	0.69				

TABLE 24 -- SEPARATIONS BY TYPE, BRANCH, AND SELECTED AGENCY, WASHINGTON, D.C. SMSA, FEBRUARY 1982 AND MARCH 1982

AGENCY	TOTAL		TRANSFERS		QUITS		OTHER SEPARATIONS		SEPARATIONS EXCLUDING TRANSFERS		SEPARATNS CY 1982 TO DATE		SEPARATNS FY 1982 TO DATE	
	NO.	RATE	NO.	RATE	NO.	RATE	NO.	RATE	NO.	RATE	NO.	RATE	NO.	RATE
JUSTICE											397	2.57	857	5.50
MARCH 1982	125	0.81	12	0.08	66	0.43	47	0.30	113	0.73				
FEBRUARY 1982	124	0.80	6	0.04	65	0.42	53	0.34	118	0.76				
INTERIOR											281	2.77	652	6.38
MARCH 1982	95	0.94	15	0.15	20	0.20	60	0.60	80	0.79				
FEBRUARY 1982	93	0.91	10	0.10	20	0.20	63	0.62	83	0.82				
AGRICULTURE											452	3.44	1,000	7.57
MARCH 1982	114	0.87	22	0.17	55	0.42	37	0.28	92	0.70				
FEBRUARY 1982	134	1.02	16	0.12	65	0.49	53	0.40	118	0.90				
COMMERCE											934	5.16	1,476	8.08
MARCH 1982	538	2.99	59	0.33	50	0.28	429	2.38	479	2.66				
FEBRUARY 1982	159	0.87	56	0.31	32	0.18	71	0.39	103	0.56				
LABOR											628	9.66	912	13.45
MARCH 1982	92	1.43	16	0.25	67	1.04	9	0.14	76	1.18				
FEBRUARY 1982	225	3.43	52	0.79	147	2.24	26	0.40	173	2.64				
HEALTH AND HUMAN SERVICES											693	2.21	1,810	5.71
MARCH 1982	150	0.48	12	0.04	79	0.25	59	0.19	138	0.44				
FEBRUARY 1982	168	0.53	18	0.06	84	0.27	66	0.21	150	0.48				
HOUSING & URBAN DEV											152	3.58	310	7.21
MARCH 1982	40	0.95	13	0.31	13	0.31	14	0.33	27	0.64				
FEBRUARY 1982	47	1.11	12	0.28	14	0.33	21	0.49	35	0.82				
TRANSPORTATION											581	5.93	930	9.36
MARCH 1982	199	2.05	30	0.31	37	0.38	132	1.36	169	1.74				
FEBRUARY 1982	243	2.46	26	0.26	35	0.35	182	1.84	217	2.20				
ENERGY											180	2.65	775	11.23
MARCH 1982	32	0.47	17	0.25	13	0.19	2	0.03	15	0.22				
FEBRUARY 1982	65	0.95	11	0.16	44	0.65	10	0.15	54	0.79				
EDUCATION											161	4.23	335	8.57
MARCH 1982	42	1.11	5	0.13	6	0.16	31	0.82	37	0.98				
FEBRUARY 1982	56	1.46	2	0.05	...	...	54	1.41	54	1.41				
INDEPENDENT AGENCIES											3,978	4.92	8,302	10.17
MARCH 1982	1,335	1.66	248	0.31	437	0.54	650	0.81	1,087	1.35				
FEBRUARY 1982	1,267	1.56	358	0.44	453	0.56	456	0.56	909	1.12				
ACTION											254	44.88	403	59.79
MARCH 1982	20	4.25	4	0.85	3	0.64	13	2.76	16	3.40				
FEBRUARY 1982	209	31.22	198	29.57	3	0.45	8	1.19	11	1.64				
ENVIRONMTL PROTECT AGCY											167	3.89	392	9.06
MARCH 1982	79	1.84	14	0.33	39	0.91	26	0.61	65	1.52				
FEBRUARY 1982	27	0.63	5	0.12	11	0.26	11	0.26	22	0.51				
EQUAL EMPLOY OPP COMM											14	1.93	29	3.97
MARCH 1982	5	0.69	1	0.14	1	0.14	3	0.41	4	0.55				
FEBRUARY 1982	7	0.96	4	0.55	1	0.14	2	0.27	3	0.41				
FEDERAL COMMUNICATNS COMM											54	3.71	103	6.96
MARCH 1982	19	1.31	5	0.34	10	0.69	4	0.28	14	0.97				
FEBRUARY 1982	19	1.30	...	...	8	0.55	11	0.75	19	1.30				
FEDERAL DEPOSIT INS CORP											34	3.67	87	9.30
MARCH 1982	12	1.30	...	...	8	0.87	4	0.43	12	1.30				
FEBRUARY 1982	11	1.18	1	0.11	3	0.32	7	0.75	10	1.08				
FED EMERGENCY MGMT AGCY											28	1.98	54	3.80
MARCH 1982	13	0.92	1	0.07	3	0.21	9	0.64	12	0.85				
FEBRUARY 1982	5	0.35	1	0.07	2	0.14	2	0.14	4	0.28				

TABLE 24 -- SEPARATIONS BY TYPE, BRANCH, AND SELECTED AGENCY, WASHINGTON, D.C. SMSA, FEBRUARY 1982 AND MARCH 1982

AGENCY	TOTAL		TRANSFERS		QUITS		OTHER SEPARATIONS		SEPARATIONS EXCLUDING TRANSFERS		SEPARATNS CY 1982 TO DATE		SEPARATNS FY 1982 TO DATE	
	NO.	RATE	NO.	RATE	NO.	RATE	NO.	RATE	NO.	RATE	NO.	RATE	NO.	RATE
FEDERAL TRADE COMM											53	4.79	163	12.24
MARCH 1982	26	1.98	7	0.53	15	1.15	4	0.31	19	1.45				
FEBRUARY 1982	17	1.28	2	0.15	10	0.76	5	0.38	15	1.13				
GENERAL SVCS ADMIN											712	6.53	1,137	10.18
MARCH 1982	286	2.66	85	0.79	77	0.72	124	1.15	201	1.87				
FEBRUARY 1982	298	2.70	60	0.54	124	1.12	114	1.03	238	2.16				
INTERNTL COMMUNICATN AGCY											87	2.79	150	5.12
MARCH 1982	24	0.77	4	0.13	5	0.16	15	0.48	20	0.64				
FEBRUARY 1982	19	0.61	1	0.03	10	0.32	8	0.26	18	0.58				
INTERSTATE COMMERCE COMM											54	5.63	119	10.23
MARCH 1982	35	3.11	7	0.62	25	2.22	3	0.27	28	2.49				
FEBRUARY 1982	14	1.22	8	0.70	5	0.43	1	0.09	6	0.52				
NATL AERO SPACE ADMIN											163	3.33	306	6.23
MARCH 1982	56	1.15	...	...	12	0.25	44	0.90	56	1.15				
FEBRUARY 1982	35	0.72	...	...	6	0.12	29	0.59	35	0.72				
NATL LABOR RELATIONS BD											38	4.18	74	8.05
MARCH 1982	15	1.66	3	0.33	3	0.33	9	0.99	12	1.32				
FEBRUARY 1982	15	1.65	3	0.33	3	0.33	9	0.99	12	1.32				
NUCLEAR REGULATORY COMM											66	2.41	116	4.25
MARCH 1982	11	0.40	1	0.04	10	0.36	...	...	10	0.36				
FEBRUARY 1982	29	1.06	2	0.07	25	0.92	2	0.07	27	0.99				
OFFICE OF PERSONNEL MGMT											353	11.83	560	18.22
MARCH 1982	262	8.92	75	2.55	14	0.48	173	5.89	187	6.37				
FEBRUARY 1982	40	1.30	7	0.23	9	0.29	24	0.78	33	1.08				
PANAMA CANAL COMMISSION											1	25.00	1	20.00
MARCH 1982	...	...	...	...	...	...	...	...	...	...				
FEBRUARY 1982	...	...	...	...	...	...	...	...	...	...				
RAILROAD RETIREMENT BOARD											1	20.00	1	16.67
MARCH 1982	...	...	...	...	...	...	...	...	...	...				
FEBRUARY 1982	...	...	...	...	...	...	...	...	...	...				
SECURITIES & EXCHNGE COMM											47	3.80	123	9.82
MARCH 1982	15	1.21	1	0.08	13	1.05	1	0.08	14	1.13				
FEBRUARY 1982	18	1.45	1	0.08	15	1.21	2	0.16	17	1.37				
SMALL BUSINESS ADMIN											54	5.19	109	10.37
MARCH 1982	14	1.35	...	...	3	0.29	11	1.06	14	1.35				
FEBRUARY 1982	20	1.91	2	0.19	12	1.15	6	0.57	18	1.72				
SMITHSONIAN, SUMMARY											135	3.46	324	8.24
MARCH 1982	38	0.98	3	0.08	18	0.46	17	0.44	35	0.90				
FEBRUARY 1982	39	1.00	1	0.03	13	0.33	25	0.64	38	0.97				
TENNESSEE VALLEY AUTH											2	15.38	4	28.57
MARCH 1982	1	7.69	...	...	1	7.69	...	...	1	7.69				
FEBRUARY 1982	1	7.69	...	...	1	7.69	...	...	1	7.69				
US INTNATL DEV COOP AGCY											117	4.75	233	9.34
MARCH 1982	37	1.51	8	0.33	13	0.53	16	0.65	29	1.18				
FEBRUARY 1982	21	0.85	1	0.04	8	0.32	12	0.49	20	0.81				
US POSTAL SERVICE											459	2.62	1,694	9.68
MARCH 1982	84	0.48	1	0.01	24	0.14	59	0.34	83	0.47				
FEBRUARY 1982	83	0.47	6	0.03	23	0.13	54	0.31	77	0.44				
VETERANS ADMINISTRATION											279	4.30	548	8.39
MARCH 1982	89	1.37	11	0.17	43	0.66	35	0.54	78	1.20				
FEBRUARY 1982	67	1.03	13	0.20	36	0.55	18	0.28	54	0.83				

TABLE 25 -- SEPARATIONS BY TYPE, BRANCH, AND SELECTED AGENCY, OVERSEAS, FEBRUARY 1982 AND MARCH 1982

AGENCY	TOTAL		TRANSFERS		QUITS		OTHER SEPARATIONS		SEPARATIONS EXCLUDING TRANSFERS		SEPARATNS CY 1982 TO DATE		SEPARATNS FY 1982 TO DATE	
	NO.	RATE	NO.	RATE	NO.	RATE	NO.	RATE	NO.	RATE	NO.	RATE	NO.	RATE
JUSTICE														
MARCH 1982	...	...	...	...	...	...	...	...	...	...	33	3.00	80	7.23
FEBRUARY 1982	1	0.09	...	...	...	...	1	0.09	1	0.09				
INTERIOR														
MARCH 1982	14	4.03	...	...	4	1.15	10	2.88	14	4.03	19	5.48	37	10.72
FEBRUARY 1982	3	0.86	...	...	...	...	3	0.86	3	0.86				
AGRICULTURE														
MARCH 1982	5	0.35	2	0.14	...	...	3	0.21	3	0.21	2[illegible]	1.73	71	4.89
FEBRUARY 1982	14	0.97	3	0.21	6	0.42	5	0.35	11	0.76				
COMMERCE														
MARCH 1982	...	...	...	...	...	...	...	...	...	...	3	0.39	4	0.52
FEBRUARY 1982	1	0.13	...	...	...	...	1	0.13	1	0.13				
LABOR														
MARCH 1982	1	1.03	...	...	1	1.03	...	...	1	1.03	1	1.02	6	6.12
FEBRUARY 1982	...	...	...	...	...	...	...	...	...	...				
HEALTH AND HUMAN SERVICES														
MARCH 1982	2	0.21	...	...	2	0.21	...	...	2	0.21	8	0.95	32	3.41
FEBRUARY 1982	1	0.11	...	...	1	0.11	...	...	1	0.11				
HOUSING & URBAN DEV														
MARCH 1982	1	0.57	...	...	1	0.57	...	...	1	0.57	3	1.71	10	5.65
FEBRUARY 1982	...	...	...	...	...	...	...	...	...	...				
TRANSPORTATION														
MARCH 1982	9	1.47	...	...	1	0.16	8	1.31	9	1.47	17	2.75	25	4.09
FEBRUARY 1982	2	0.32	...	...	...	...	2	0.32	2	0.32				
ENERGY														
MARCH 1982	...	...	...	...	...	...	...	...	...	...	...	...	1	20.00
FEBRUARY 1982	...	...	...	...	...	...	...	...	...	...				
EDUCATION														
MARCH 1982	...	...	...	...	...	...	...	...	...	...	...	...	...	...
FEBRUARY 1982	...	...	...	...	...	...	...	...	...	...				
INDEPENDENT AGENCIES														
MARCH 1982	241	1.05	13	0.06	18	0.08	210	0.91	228	0.99	780	3.39	1,254	5.51
FEBRUARY 1982	171	0.74	5	0.02	15	0.07	151	0.66	166	0.72				
ACTION														
MARCH 1982	...	...	...	...	...	...	...	...	...	...	12	3.81	40	10.15
FEBRUARY 1982	4	0.85	2	0.42	...	...	2	0.42	2	0.42				
ENVIRONMTL PROTECT AGCY														
MARCH 1982	...	...	...	...	...	...	...	...	...	...	...	...	...	...
FEBRUARY 1982	...	...	...	...	...	...	...	...	...	...				
EQUAL EMPLOY OPP COMM														
MARCH 1982	...	...	...	...	...	...	...	...	...	...	...	...	...	...
FEBRUARY 1982	...	...	...	...	...	...	...	...	...	...				
FEDERAL COMMUNICATNS COMM														
MARCH 1982	...	...	...	...	...	...	...	...	...	...	...	...	...	...
FEBRUARY 1982	...	...	...	...	...	...	...	...	...	...				
FEDERAL DEPOSIT INS CORP														
MARCH 1982	1	2.04	...	...	1	2.04	...	...	1	2.04	2	4.08	4	8.00
FEBRUARY 1982	1	2.02	...	...	1	2.02	...	...	1	2.02				
FED EMERGENCY MGMT AGCY														
MARCH 1982	...	...	...	...	...	...	...	...	...	...	...	...	...	...
FEBRUARY 1982	...	...	...	...	...	...	...	...	...	...				

TABLE 25 -- SEPARATIONS BY TYPE, BRANCH, AND SELECTED AGENCY, OVERSEAS, FEBRUARY 1982 AND MARCH 1982

AGENCY	TOTAL		TRANSFERS		QUITS		OTHER SEPARATIONS		SEPARATIONS EXCLUDING TRANSFERS		SEPARATNS CY 1982 TO DATE		SEPARATNS FY 1982 TO DATE	
	NO.	RATE	NO.	RATE	NO.	RATE	NO.	RATE	NO.	RATE	NO.	RATE	NO.	RATE
TOTAL, ALL AGENCIES														
MARCH 1982	1,747	1.34	69	0.05	1,018	0.78	660	0.51	1,678	1.29	4,554	3.51	9,659	7.47
FEBRUARY 1982	1,352	1.04	42	0.03	771	0.60	539	0.42	1,310	1.01				
LEGISLATIVE BRANCH														
MARCH 1982	2	2.67	...	...	1	1.33	1	1.33	2	2.67	2	2.67	4	5.19
FEBRUARY 1982	...	...	...	...	...	...	...	...	...	...				
GENERAL ACCOUNTING OFC														
MARCH 1982	2	2.94	...	...	1	1.47	1	1.47	2	2.94	2	2.94	4	5.71
FEBRUARY 1982	...	...	...	...	...	...	...	...	...	...				
GOVERNMENT PRINTING OFC														
MARCH 1982	...	...	...	...	...	...	...	...	...	...	...	...	...	...
FEBRUARY 1982	...	...	...	...	...	...	...	...	...	...				
LIBRARY OF CONGRESS														
MARCH 1982	...	...	...	...	...	...	...	...	...	...	...	...	...	...
FEBRUARY 1982	...	...	...	...	...	...	...	...	...	...				
JUDICIAL BRANCH														
MARCH 1982	...	...	...	...	...	...	...	...	...	...	...	...	...	...
FEBRUARY 1982	...	...	...	...	...	...	...	...	...	...				
EXECUTIVE BRANCH														
MARCH 1982	1,745	1.34	69	0.05	1,017	0.78	659	0.51	1,676	1.29	4,552	3.51	9,655	7.47
FEBRUARY 1982	1,352	1.04	42	0.03	771	0.60	539	0.42	1,310	1.01				
EXEC OFC OF THE PRESIDENT														
MARCH 1982	...	...	...	...	...	...	...	...	...	...	...	...	...	...
FEBRUARY 1982	...	...	...	...	...	...	...	...	...	...				
EXECUTIVE DEPARTMENTS														
MARCH 1982	1,504	1.41	56	0.05	999	0.93	449	0.42	1,448	1.35	3,772	3.54	8,391	7.89
FEBRUARY 1982	1,181	1.11	37	0.03	756	0.71	388	0.36	1,144	1.07				
STATE														
MARCH 1982	111	0.71	...	...	83	0.53	28	0.18	111	0.71	347	2.24	692	4.47
FEBRUARY 1982	109	0.70	1	0.01	49	0.32	59	0.38	108	0.70				
TREASURY														
MARCH 1982	5	0.48	...	...	1	0.10	4	0.38	5	0.48	20	1.91	38	3.63
FEBRUARY 1982	7	0.67	...	...	2	0.19	5	0.48	7	0.67				
DEFENSE, TOTAL														
MARCH 1982	1,356	1.60	54	0.06	906	1.07	396	0.47	1,302	1.54	3,296	3.89	7,395	8.77
FEBRUARY 1982	1,043	1.24	33	0.04	698	0.83	312	0.37	1,010	1.20				
DEPT OF THE ARMY														
MARCH 1982	870	2.22	19	0.05	572	1.46	279	0.71	851	2.17	2,137	5.47	3,897	10.05
FEBRUARY 1982	757	1.94	11	0.03	502	1.29	244	0.63	746	1.91				
DEPT OF THE NAVY														
MARCH 1982	18	0.08	2	0.01	3	0.01	13	0.06	16	0.07	101	0.46	1,051	4.80
FEBRUARY 1982	16	0.07	...	...	8	0.04	8	0.04	16	0.07				
DEPT OF THE AIR FORCE														
MARCH 1982	241	1.82	25	0.19	142	1.07	74	0.56	216	1.63	615	4.68	1,510	11.58
FEBRUARY 1982	155	1.19	12	0.09	108	0.83	35	0.27	143	1.10				
DEFENSE LOG AGCY														
MARCH 1982	...	...	...	...	...	...	...	...	...	...	1	0.25	6	1.52
FEBRUARY 1982	1	0.25	1	0.25	...	...	...	...	...	...				
OTHER DEFENSE ACTIVITIES														
MARCH 1982	227	2.20	8	0.08	189	1.84	30	0.29	219	2.13	442	4.31	931	9.14
FEBRUARY 1982	114	1.11	9	0.09	80	0.78	25	0.24	105	1.03				

TABLE 25 -- SEPARATIONS BY TYPE, BRANCH, AND SELECTED AGENCY, OVERSEAS, FEBRUARY 1982 AND MARCH 1982

AGENCY	TOTAL		TRANSFERS		QUITS		OTHER SEPARATIONS		SEPARATIONS EXCLUDING TRANSFERS		SEPARATNS CY 1982 TO DATE		SEPARATNS FY 1982 TO DATE	
	NO.	RATE	NO.	RATE	NO.	RATE	NO.	RATE	NO.	RATE	NO.	RATE	NO.	RATE
FEDERAL TRADE COMM											...	...	...	...
MARCH 1982	...	...	...	...	...	...	...	...	...	...				
FEBRUARY 1982	...	...	...	...	...	...	...	...	...	...				
GENERAL SVCS ADMIN											5	5.38	10	10.75
MARCH 1982	3	3.21	...	...	...	...	3	3.21	3	3.21				
FEBRUARY 1982	1	1.08	...	...	1	1.08	...	...	1	1.08				
INTERNTL COMMUNICATN AGCY											102	2.30	173	3.89
MARCH 1982	54	1.22	1	0.02	...	...	53	1.20	53	1.20				
FEBRUARY 1982	23	0.52	...	...	...	...	23	0.52	23	0.52				
INTERSTATE COMMERCE COMM											...	...	...	...
MARCH 1982	...	...	...	...	...	...	...	...	...	...				
FEBRUARY 1982	...	...	...	...	...	...	...	...	...	...				
NATL AERO SPACE ADMIN											...	...	...	...
MARCH 1982	...	...	...	...	...	...	...	...	...	...				
FEBRUARY 1982	...	...	...	...	...	...	...	...	...	...				
NATL LABOR RELATIONS BD											1	5.88	3	15.79
MARCH 1982	...	...	...	...	...	...	...	...	...	...				
FEBRUARY 1982	...	...	...	...	...	...	...	...	...	...				
NUCLEAR REGULATORY COMM											...	...	...	...
MARCH 1982	...	...	...	...	...	...	...	...	...	...				
FEBRUARY 1982	...	...	...	...	...	...	...	...	...	...				
OFFICE OF PERSONNEL MGMT											1	5.26	1	5.26
MARCH 1982	1	5.41	...	...	...	...	1	5.41	1	5.41				
FEBRUARY 1982	...	...	...	...	...	...	...	...	...	...				
PANAMA CANAL COMMISSION											476	5.39	670	7.68
MARCH 1982	134	1.51	6	0.07	9	0.10	119	1.34	128	1.44				
FEBRUARY 1982	87	0.99	1	0.01	4	0.05	82	0.93	86	0.97				
RAILROAD RETIREMENT BOARD											...	...	...	...
MARCH 1982	...	...	...	...	...	...	...	...	...	...				
FEBRUARY 1982	...	...	...	...	...	...	...	...	...	...				
SECURITIES & EXCHNGE COMM											...	...	...	...
MARCH 1982	...	...	...	...	...	...	...	...	...	...				
FEBRUARY 1982	...	...	...	...	...	...	...	...	...	...				
SMALL BUSINESS ADMIN											3	2.89	8	8.33
MARCH 1982	1	0.96	...	...	...	...	1	0.96	1	0.96				
FEBRUARY 1982	1	0.97	...	...	...	...	1	0.97	1	0.97				
SMITHSONIAN, SUMMARY											5	5.26	10	10.31
MARCH 1982	...	...	...	...	...	...	...	...	...	...				
FEBRUARY 1982	5	5.24	...	...	2	2.09	3	3.14	5	5.24				
TENNESSEE VALLEY AUTH											...	...	...	...
MARCH 1982	...	...	...	...	...	...	...	...	...	...				
FEBRUARY 1982	...	...	...	...	...	...	...	...	...	...				
US INTNATL DEV COOP AGCY											82	2.56	174	5.41
MARCH 1982	22	0.69	...	...	...	...	22	0.69	22	0.69				
FEBRUARY 1982	20	0.62	...	...	...	...	20	0.52	20	0.62				
US POSTAL SERVICE											34	1.16	55	1.88
MARCH 1982	8	0.27	...	...	2	0.07	6	0.21	8	0.27				
FEBRUARY 1982	8	0.27	...	...	1	0.03	7	0.24	8	0.27				
VETERANS ADMINISTRATION											37	1.60	93	4.01
MARCH 1982	5	0.22	1	0.04	1	0.04	3	0.13	4	0.17				
FEBRUARY 1982	17	0.74	2	0.09	3	0.13	12	0.52	15	0.65				

TABLE 26 -- ACCESSIONS TO THE COMPETITIVE, EXCEPTED, AND SENIOR EXECUTIVE SERVICES OF THE FEDERAL GOVERNMENT BY BRANCH AND SELECTED AGENCY, ALL AREAS, FEBRUARY 1982 AND MARCH 1982

AGENCY	TOTAL		ACCESSIONS TO THE COMPETITIVE SERVICE						ACCESSIONS TO THE EXCEPTED AND SENIOR EXECUTIVE SERVICES					
			TOTAL		NEW HIRES		OTHER		TOTAL		NEW HIRES		OTHER	
	NO.	RATE	NO.	RATE	NO.	RATE	NO.	RATE	NO.	RATE	NO.	RATE	NO.	RATE
TOTAL, ALL AGENCIES														
MARCH 1982	36,498	1.29	19,746	1.17	16,400	0.97	3,346	0.20	16,752	1.49	12,088	1.07	4,654	0.41
FEBRUARY 1982	32,027	1.14	17,676	1.05	15,260	0.90	2,416	0.14	14,351	1.27	10,717	0.95	3,634	0.32
LEGISLATIVE BRANCH														
MARCH 1982	272	1.40	3	0.05	2	0.03	1	0.02	269	2.04	147	1.11	122	0.92
FEBRUARY 1982	123	0.63	3	0.05	2	0.03	1	0.02	120	0.91	49	0.37	71	0.54
GENERAL ACCOUNTING OFC														
MARCH 1982	133	2.52	...	...	...	...	...	...	133	2.52	88	1.67	45	0.85
FEBRUARY 1982	2	0.04	...	...	...	...	...	...	2	0.04	...	...	2	0.04
GOVERNMENT PRINTING OFC														
MARCH 1982	8	0.13	2	0.03	2	0.03	...	...	6	3.81	1	0.63	5	3.17
FEBRUARY 1982	37	0.59	1	0.02	...	...	1	0.02	36	23.61	1	0.66	35	22.95
LIBRARY OF CONGRESS														
MARCH 1982	72	1.39	...	...	...	...	...	...	72	1.39	...	...	72	1.39
FEBRUARY 1982	34	0.66	...	...	...	...	...	...	34	0.66	...	...	34	0.66
JUDICIAL BRANCH														
MARCH 1982	...	...	...	...	...	...	...	...	...	...	...	...	...	...
FEBRUARY 1982	...	...	...	...	...	...	...	...	...	...	...	...	...	...
EXECUTIVE BRANCH														
MARCH 1982	36,226	1.29	19,743	1.17	16,398	0.97	3,345	0.20	16,483	1.48	11,941	1.07	4,542	0.41
FEBRUARY 1982	31,904	1.14	17,673	1.05	15,258	0.91	2,415	0.14	14,231	1.28	10,668	0.96	3,563	0.32
EXEC OFC OF THE PRESIDENT														
MARCH 1982	51	3.14	7	0.99	3	0.42	4	0.56	44	4.81	44	4.81	...	...
FEBRUARY 1982	50	3.06	11	1.52	6	0.83	5	0.67	39	4.28	39	4.28	...	...
EXECUTIVE DEPARTMENTS														
MARCH 1982	24,804	1.45	16,653	1.17	14,085	0.99	2,568	0.18	8,151	2.82	6,472	2.24	1,679	0.58
FEBRUARY 1982	22,080	1.29	15,015	1.06	13,104	0.92	1,911	0.13	7,065	2.45	5,487	1.90	1,578	0.55
STATE														
MARCH 1982	292	1.23	45	1.13	41	1.03	4	0.10	247	1.25	202	1.02	45	0.23
FEBRUARY 1982	284	1.20	18	0.47	16	0.42	2	0.05	266	1.34	196	0.99	70	0.35
TREASURY														
MARCH 1982	1,520	1.20	1,292	1.11	1,061	0.91	231	0.20	228	2.28	195	1.95	33	0.33
FEBRUARY 1982	2,541	2.03	2,226	1.94	2,015	1.75	211	0.19	315	3.16	252	2.53	63	0.63
DEFENSE, TOTAL														
MARCH 1982	17,149	1.69	12,180	1.44	10,280	1.22	1,900	0.22	4,969	2.93	3,694	2.18	1,275	0.75
FEBRUARY 1982	14,406	1.43	10,062	1.20	8,699	1.03	1,363	0.16	4,344	2.57	3,158	1.87	1,186	0.70
DEPT OF THE ARMY														
MARCH 1982	8,107	2.23	5,933	2.04	5,177	1.78	756	0.26	2,174	3.00	1,347	1.86	827	1.14
FEBRUARY 1982	5,676	1.57	3,888	1.35	3,381	1.17	507	0.18	1,788	2.49	1,335	1.86	453	0.63
DEPT OF THE NAVY														
MARCH 1982	3,474	1.06	2,817	0.97	2,489	0.86	328	0.11	657	1.66	543	1.37	114	0.29
FEBRUARY 1982	3,696	1.13	2,853	0.99	2,452	0.85	401	0.14	843	2.12	720	1.81	123	0.31
DEPT OF THE AIR FORCE														
MARCH 1982	3,989	1.65	2,350	1.17	1,973	0.98	377	0.19	1,639	3.98	1,324	3.21	315	0.76
FEBRUARY 1982	3,647	1.52	2,415	1.21	2,303	1.15	112	0.06	1,232	3.01	670	1.64	562	1.37
DEFENSE LOG AGCY														
MARCH 1982	920	1.94	740	1.66	479	1.08	261	0.59	180	6.01	180	6.01	...	...
FEBRUARY 1982	800	1.69	606	1.37	432	0.97	174	0.39	194	6.72	148	5.13	46	1.59
OTHER DEFENSE ACTIVITIES														
MARCH 1982	659	1.95	340	1.68	162	0.80	178	0.88	319	2.35	300	2.21	19	0.14
FEBRUARY 1982	587	1.75	300	1.50	131	0.65	169	0.84	287	2.13	285	2.12	2	0.01

TABLE 26 -- ACCESSIONS TO THE COMPETITIVE, EXCEPTED, AND SENIOR EXECUTIVE SERVICES OF THE FEDERAL GOVERNMENT BY BRANCH AND SELECTED AGENCY, ALL AREAS, FEBRUARY 1982 AND MARCH 1982

AGENCY	TOTAL		ACCESSIONS TO THE COMPETITIVE SERVICE						ACCESSIONS TO THE EXCEPTED AND SENIOR EXECUTIVE SERVICES					
			TOTAL		NEW HIRES		OTHER		TOTAL		NEW HIRES		OTHER	
	NO.	RATE	NO.	RATE	NO.	RATE	NO.	RATE	NO.	RATE	NO.	RATE	NO.	RATE
JUSTICE														
MARCH 1982	667	1.22	367	1.22	317	1.06	50	0.17	300	1.22	235	0.95	65	0.26
FEBRUARY 1982	554	1.02	261	0.87	247	0.83	14	0.05	293	1.19	215	0.87	78	0.32
INTERIOR														
MARCH 1982	1,306	1.77	598	1.05	499	0.88	99	0.17	708	4.18	578	3.41	130	0.77
FEBRUARY 1982	588	0.80	275	0.46	197	0.35	78	0.14	313	1.85	228	1.35	85	0.50
AGRICULTURE														
MARCH 1982	1,621	1.42	415	0.42	384	0.38	31	0.03	1,206	8.29	1,096	7.54	110	0.76
FEBRUARY 1982	1,518	1.33	404	0.40	371	0.37	33	0.03	1,114	7.81	1,035	7.26	79	0.55
COMMERCE														
MARCH 1982	471	1.36	186	0.66	118	0.42	68	0.24	285	4.40	264	4.07	21	0.32
FEBRUARY 1982	304	0.87	125	0.44	88	0.31	37	0.13	179	2.74	171	2.62	8	0.12
LABOR														
MARCH 1982	46	0.24	39	0.22	14	0.08	25	0.14	7	0.57	10	0.81	3	0.24
FEBRUARY 1982	55	0.28	33	0.18	8	0.04	25	0.14	22	1.75	15	1.19	7	0.56
HEALTH AND HUMAN SERVICES														
MARCH 1982	745	0.50	639	0.50	627	0.49	12	0.01	107	0.54	107	0.54	...	...
FEBRUARY 1982	940	0.63	815	0.64	809	0.63	6	...	125	0.62	125	0.62	...	...
HOUSING & URBAN DEV														
MARCH 1982	37	0.25	26	0.18	3	0.02	23	0.16	11	1.53	10	1.39	1	0.14
FEBRUARY 1982	28	0.19	22	0.15	1	0.01	21	0.15	6	0.80	4	0.53	2	0.27
TRANSPORTATION														
MARCH 1982	795	1.30	754	1.29	667	1.14	87	0.15	41	1.55	41	1.55	...	...
FEBRUARY 1982	730	1.19	685	1.17	586	1.00	99	0.17	45	1.65	45	1.65	...	...
ENERGY														
MARCH 1982	126	0.68	100	0.60	62	0.37	38	0.23	26	1.35	24	1.26	2	0.10
FEBRUARY 1982	111	0.59	82	0.49	60	0.36	22	0.13	29	1.49	29	1.49	...	...
EDUCATION														
MARCH 1982	28	0.48	12	0.24	12	0.24	...	...	16	2.07	16	2.07	...	...
FEBRUARY 1982	21	0.36	7	0.14	7	0.14	...	...	14	1.84	14	1.84	...	...
INDEPENDENT AGENCIES														
MARCH 1982	11,371	1.05	3,083	1.17	2,310	0.87	773	0.29	8,288	1.01	5,425	0.66	2,863	0.35
FEBRUARY 1982	9,774	0.90	2,547	1.00	2,148	0.81	499	0.19	7,127	0.87	5,142	0.62	1,985	0.24
ACTION														
MARCH 1982	25	2.54	19	3.65	17	3.26	2	0.38	6	1.30	6	1.30	...	...
FEBRUARY 1982	48	3.27	26	3.98	26	3.98	...	...	22	2.70	22	2.70	...	...
ENVIRONMTL PROTECT AGCY														
MARCH 1982	139	1.12	73	0.70	56	0.54	17	0.16	66	3.34	65	3.29	1	0.05
FEBRUARY 1982	150	1.20	88	0.84	66	0.63	22	0.21	62	3.13	60	3.03	2	0.10
EQUAL EMPLOY OPP COMM														
MARCH 1982	3	0.09	1	0.04	1	0.04	...	...	2	0.36	2	0.36	...	...
FEBRUARY 1982	3	0.09	2	0.07	...	...	2	0.07	1	0.18	1	0.18	...	...
FEDERAL COMMUNICATNS COMM														
MARCH 1982	3	0.15	3	0.16	...	...	3	0.18	...	...	...	...	...	...
FEBRUARY 1982	10	0.49	7	0.42	...	...	7	0.42	3	0.84	2	0.56	1	0.28
FEDERAL DEPOSIT INS CORP														
MARCH 1982	31	0.95	6	0.22	1	0.04	5	0.18	25	4.98	24	4.78	1	0.20
FEBRUARY 1982	11	0.34	6	0.22	1	0.04	5	0.18	5	1.00	3	0.60	2	0.40
FED EMERGENCY MGMT AGCY														
MARCH 1982	22	0.96	17	0.82	8	0.39	9	0.43	5	2.30	4	1.84	1	0.46
FEBRUARY 1982	17	0.74	6	0.29	4	0.19	2	0.10	11	5.07	11	5.07	...	...

TABLE 26 -- ACCESSIONS TO THE COMPETITIVE, EXCEPTED, AND SENIOR EXECUTIVE SERVICES OF THE FEDERAL GOVERNMENT BY BRANCH AND SELECTED AGENCY, ALL AREAS, FEBRUARY 1982 AND MARCH 1982

AGENCY	TOTAL		ACCESSIONS TO THE COMPETITIVE SERVICE						ACCESSIONS TO THE EXCEPTED AND SENIOR EXECUTIVE SERVICES					
			TOTAL		NEW HIRES		OTHER		TOTAL		NEW HIRES		OTHER	
	NO.	RATE	NO.	RATE	NO.	RATE	NO.	RATE	NO.	RATE	NO.	RATE	NO.	RATE
FEDERAL TRADE COMM														
MARCH 1982	24	1.47	5	0.55	2	0.22	3	0.33	19	2.65	19	2.66	...	...
FEBRUARY 1982	12	0.73	3	0.33	1	0.11	2	0.22	9	1.23	8	1.10	1	0.14
GENERAL SVCS ADMIN														
MARCH 1982	157	0.49	62	0.21	41	0.14	21	0.07	95	4.08	88	3.78	7	0.30
FEBRUARY 1982	150	0.46	63	0.21	39	0.13	24	0.09	87	3.69	83	3.51	4	0.17
INTERNTL COMMUNICATN AGCY														
MARCH 1982	69	0.89	31	1.54	21	1.04	10	0.50	38	0.66	37	0.64	1	0.02
FEBRUARY 1982	49	0.63	24	1.20	17	0.85	7	0.35	25	0.43	5	0.09	20	0.35
INTERSTATE COMMERCE COMM														
MARCH 1982	5	0.31	3	0.23	1	0.08	2	0.15	2	0.71	2	0.71	...	...
FEBRUARY 1982	4	0.25	...	...	...	...	...	...	4	1.42	4	1.42	...	...
NATL AERO SPACE ADMIN														
MARCH 1982	253	1.11	90	0.43	...	...	90	0.43	163	10.64	137	8.94	26	1.70
FEBRUARY 1982	105	0.46	57	0.27	45	0.21	12	0.06	48	3.09	32	2.06	16	1.03
NATL LABOR RELATIONS BD														
MARCH 1982	6	0.22	3	0.18	...	...	3	0.18	3	0.27	...	...	3	0.27
FEBRUARY 1982	6	0.22	3	0.18	...	...	3	0.18	3	0.27	...	...	3	0.27
NUCLEAR REGULATORY COMM														
MARCH 1982	29	0.81	...	...	...	...	...	...	29	0.81	26	0.73	3	0.08
FEBRUARY 1982	41	1.15	...	...	...	...	...	...	41	1.15	35	0.98	6	0.17
OFFICE OF PERSONNEL MGMT														
MARCH 1982	23	0.33	19	0.31	14	0.23	5	0.08	4	0.46	3	0.34	1	0.11
FEBRUARY 1982	16	0.22	6	0.09	2	0.03	4	0.06	10	1.12	9	1.01	1	0.11
PANAMA CANAL COMMISSION														
MARCH 1982	116	1.31	...	...	...	...	...	...	116	1.31	93	1.05	23	0.26
FEBRUARY 1982	171	1.93	...	...	...	...	...	...	171	1.94	155	1.76	16	0.18
RAILROAD RETIREMENT BOARD														
MARCH 1982	13	0.83	13	0.84	11	0.71	2	0.13	...	...	...	...	...	...
FEBRUARY 1982	8	0.51	8	0.51	2	0.13	6	0.38	...	...	...	...	...	...
SECURITIES & EXCHNGE COMM														
MARCH 1982	16	0.87	12	0.98	3	0.25	9	0.74	4	0.63	4	0.63	...	...
FEBRUARY 1982	32	1.77	25	2.06	20	1.65	5	0.41	7	1.11	7	1.11	...	...
SMALL BUSINESS ADMIN														
MARCH 1982	83	1.65	7	0.17	6	0.15	1	0.02	76	8.43	66	7.32	10	1.11
FEBRUARY 1982	52	1.03	10	0.24	5	0.12	5	0.12	42	4.63	42	4.63	...	...
SMITHSONIAN, SUMMARY														
MARCH 1982	44	1.05	37	0.97	25	0.65	12	0.31	7	1.95	5	1.39	2	0.56
FEBRUARY 1982	26	0.62	25	0.65	16	0.42	9	0.23	1	0.27	1	0.27	...	...
TENNESSEE VALLEY AUTH														
MARCH 1982	2,100	4.62	...	...	...	...	...	...	2,100	4.62	287	0.63	1,813	3.99
FEBRUARY 1982	1,290	2.80	...	...	...	...	...	...	1,280	2.80	196	0.43	1,084	2.37
US INTNATL DEV COOP AGCY														
MARCH 1982	40	0.70	12	0.70	5	0.29	7	0.41	28	0.71	28	0.71	...	...
FEBRUARY 1982	30	0.53	...	...	...	...	...	...	30	0.76	30	0.76	...	...
US POSTAL SERVICE														
MARCH 1982	3,053	0.46	...	...	...	...	...	...	3,053	0.46	2,553	0.38	500	0.08
FEBRUARY 1982	3,212	0.48	...	...	...	...	...	...	3,212	0.48	2,714	0.41	498	0.08
VETERANS ADMINISTRATION														
MARCH 1982	4,541	1.95	2,397	1.49	2,016	1.26	381	0.24	2,144	2.95	1,690	2.33	454	0.63
FEBRUARY 1982	4,122	1.77	2,187	1.37	1,850	1.14	357	0.22	1,935	2.66	1,606	2.21	329	0.45

TABLE 27 -- ACCESSIONS TO THE COMPETITIVE, EXCEPTED, AND SENIOR EXECUTIVE SERVICES OF THE FEDERAL GOVERNMENT BY BRANCH AND SELECTED AGENCY, UNITED STATES, FEBRUARY 1982 AND MARCH 1982

AGENCY	TOTAL		ACCESSIONS TO THE COMPETITIVE SERVICE						ACCESSIONS TO THE EXCEPTED AND SENIOR EXECUTIVE SERVICES					
			TOTAL		NEW HIRES		OTHER		TOTAL		NEW HIRES		OTHER	
	NO.	RATE	NO.	RATE	NO.	RATE	NO.	RATE	NO.	RATE	NO.	RATE	NO.	RATE
TOTAL, ALL AGENCIES														
MARCH 1982	33,842	1.26	19,372	1.16	16,123	0.97	3,249	0.19	14,470	1.42	10,041	0.99	4,429	0.43
FEBRUARY 1982	30,079	1.12	17,448	1.05	15,129	0.91	2,319	0.14	12,631	1.24	9,178	0.90	3,453	0.34
LEGISLATIVE BRANCH														
MARCH 1982	271	1.40	3	0.05	2	0.03	1	0.02	268	2.04	146	1.11	122	0.93
FEBRUARY 1982	123	0.64	3	0.05	2	0.03	1	0.02	120	0.92	49	0.37	71	0.54
GENERAL ACCOUNTING OFC														
MARCH 1982	132	2.54	...	...	...	...	...	...	132	2.54	87	1.67	45	0.86
FEBRUARY 1982	2	0.04	...	...	...	...	...	...	2	0.04	...	...	2	0.04
GOVERNMENT PRINTING OFC														
MARCH 1982	8	0.13	2	0.03	2	0.03	...	...	6	3.81	1	0.63	5	3.17
FEBRUARY 1982	37	0.59	1	0.02	...	...	1	0.02	36	23.61	1	0.66	35	22.95
LIBRARY OF CONGRESS														
MARCH 1982	72	1.39	...	...	...	...	...	...	72	1.39	...	...	72	1.39
FEBRUARY 1982	34	0.66	...	...	...	...	...	...	34	0.66	...	...	34	0.66
JUDICIAL BRANCH														
MARCH 1982	...	...	...	...	...	...	...	...	...	...	...	...	...	...
FEBRUARY 1982	...	...	...	...	...	...	...	...	...	...	...	...	...	...
EXECUTIVE BRANCH														
MARCH 1982	33,571	1.26	19,369	1.17	16,121	0.97	3,248	0.20	14,202	1.41	9,895	0.98	4,307	0.43
FEBRUARY 1982	29,956	1.12	17,445	1.05	15,127	0.91	2,318	0.14	12,511	1.24	9,129	0.91	3,382	0.34
EXEC OFC OF THE PRESIDENT														
MARCH 1982	51	3.15	7	0.99	3	0.42	4	0.57	44	4.81	44	4.81	...	...
FEBRUARY 1982	50	3.07	11	1.55	6	0.83	5	0.69	39	4.29	39	4.29	...	...
EXECUTIVE DEPARTMENTS														
MARCH 1982	22,339	1.39	16,290	1.16	13,818	0.99	2,472	0.18	6,049	2.95	4,582	2.24	1,467	0.72
FEBRUARY 1982	20,370	1.27	14,791	1.06	12,976	0.93	1,815	0.13	5,579	2.72	4,148	2.03	1,431	0.70
STATE														
MARCH 1982	157	1.90	45	1.13	41	1.03	4	0.10	112	2.63	69	1.62	43	1.01
FEBRUARY 1982	152	1.86	18	0.47	16	0.42	2	0.05	134	3.09	65	1.50	69	1.59
TREASURY														
MARCH 1982	1,519	1.21	1,291	1.11	1,061	0.92	230	0.20	228	2.33	195	2.00	33	0.34
FEBRUARY 1982	2,537	2.05	2,224	1.95	2,014	1.76	210	0.18	313	3.21	250	2.56	63	0.65
DEFENSE, TOTAL														
MARCH 1982	14,847	1.60	11,832	1.43	10,022	1.21	1,810	0.22	3,015	2.92	1,948	1.89	1,057	1.03
FEBRUARY 1982	12,855	1.39	9,952	1.20	8,564	1.04	1,268	0.15	3,003	2.92	1,962	1.91	1,041	1.01
DEPT OF THE ARMY														
MARCH 1982	6,962	2.15	5,751	2.05	5,022	1.78	729	0.26	1,211	2.93	602	1.46	609	1.48
FEBRUARY 1982	4,767	1.48	3,799	1.35	3,305	1.18	494	0.18	968	2.37	569	1.64	299	0.73
DEPT OF THE NAVY														
MARCH 1982	3,325	1.08	2,732	0.96	2,413	0.85	319	0.11	594	2.49	482	2.02	112	0.47
FEBRUARY 1982	3,630	1.18	2,830	1.00	2,436	0.86	394	0.14	800	3.35	581	2.85	119	0.50
DEPT OF THE AIR FORCE														
MARCH 1982	3,227	1.41	2,278	1.16	1,953	0.99	325	0.17	949	3.01	621	1.97	328	1.04
FEBRUARY 1982	3,312	1.46	2,359	1.20	2,262	1.16	77	0.04	953	3.02	378	1.20	575	1.82
DEFENSE LOG AGCY														
MARCH 1982	919	1.95	740	1.67	479	1.08	261	0.59	179	6.45	179	6.45	...	...
FEBRUARY 1982	796	1.70	602	1.36	432	0.98	170	0.38	194	7.27	148	5.55	46	1.72
OTHER DEFENSE ACTIVITIES														
MARCH 1982	413	1.76	331	1.68	155	0.79	176	0.89	82	2.18	64	1.70	18	0.48
FEBRUARY 1982	350	1.50	262	1.34	129	0.66	133	0.68	88	2.36	86	2.31	2	0.05

TABLE 27 -- ACCESSIONS TO THE COMPETITIVE, EXCEPTED, AND SENIOR EXECUTIVE SERVICES OF THE FEDERAL GOVERNMENT BY BRANCH AND SELECTED AGENCY, UNITED STATES, FEBRUARY 1982 AND MARCH 1982

AGENCY	TOTAL		ACCESSIONS TO THE COMPETITIVE SERVICE						ACCESSIONS TO THE EXCEPTED AND SENIOR EXECUTIVE SERVICES					
			TOTAL		NEW HIRES		OTHER		TOTAL		NEW HIRES		OTHER	
	NO.	RATE	NO.	RATE	NO.	RATE	NO.	RATE	NO.	RATE	NO.	RATE	NO.	RATE
JUSTICE														
MARCH 1982	661	1.23	364	1.25	316	1.08	48	0.16	297	1.22	233	0.96	64	0.26
FEBRUARY 1982	549	1.03	256	0.86	242	0.83	14	0.05	293	1.20	215	0.88	78	0.32
INTERIOR														
MARCH 1982	1,301	1.78	598	1.06	499	0.88	99	0.18	703	4.18	573	3.41	130	0.77
FEBRUARY 1982	586	0.80	273	0.46	195	0.34	78	0.14	313	1.86	228	1.35	85	0.50
AGRICULTURE														
MARCH 1982	1,612	1.43	410	0.41	379	0.38	31	0.03	1,202	8.61	1,093	7.83	109	0.78
FEBRUARY 1982	1,516	1.34	403	0.41	370	0.37	33	0.03	1,113	8.14	1,035	7.57	78	0.57
COMMERCE														
MARCH 1982	469	1.39	185	0.66	118	0.42	67	0.24	284	4.89	263	4.53	21	0.36
FEBRUARY 1982	302	0.88	125	0.44	68	0.31	57	0.13	177	3.03	169	2.89	8	0.14
LABOR														
MARCH 1982	46	0.24	39	0.22	14	0.08	25	0.14	7	0.59	10	0.85	3	0.25
FEBRUARY 1982	54	0.28	33	0.16	8	0.04	25	0.14	21	1.74	14	1.16	7	0.58
HEALTH AND HUMAN SERVICES														
MARCH 1982	744	0.51	637	0.50	626	0.49	11	0.01	107	0.54	107	0.54	...	...
FEBRUARY 1982	931	0.63	812	0.64	806	0.63	6	...	119	0.59	119	0.59	...	...
HOUSING & URBAN DEV														
MARCH 1982	37	0.25	26	0.18	3	0.02	23	0.16	11	1.54	10	1.40	1	0.14
FEBRUARY 1982	23	0.19	22	0.16	1	0.01	21	0.15	6	0.80	4	0.54	2	0.27
TRANSPORTATION														
MARCH 1982	792	1.31	751	1.30	665	1.15	86	0.15	41	1.61	41	1.61	...	...
FEBRUARY 1982	723	1.20	684	1.18	565	1.01	99	0.17	44	1.67	44	1.67	...	...
ENERGY														
MARCH 1982	125	0.68	100	0.60	62	0.37	38	0.23	26	1.36	24	1.26	2	0.10
FEBRUARY 1982	111	0.59	82	0.49	60	0.36	22	0.13	29	1.49	29	1.49	...	...
EDUCATION														
MARCH 1982	28	0.48	12	0.24	12	0.24	...	...	16	2.07	16	2.07	...	...
FEBRUARY 1982	21	0.36	7	0.14	7	0.14	...	...	14	1.84	14	1.84	...	...
INDEPENDENT AGENCIES														
MARCH 1982	11,181	1.05	3,072	1.17	2,300	0.88	772	0.29	8,109	1.01	5,269	0.66	2,840	0.35
FEBRUARY 1982	9,536	0.90	2,643	1.01	2,145	0.82	498	0.19	6,893	0.86	4,942	0.62	1,951	0.24
ACTION														
MARCH 1982	25	3.35	19	3.67	17	3.28	2	0.39	6	2.64	6	2.64	...	...
FEBRUARY 1982	42	4.21	26	4.00	26	4.00	...	...	16	4.60	16	4.60	...	...
ENVIRONMTL PROTECT AGCY														
MARCH 1982	139	1.12	73	0.70	56	0.54	17	0.16	66	3.34	65	3.29	1	0.05
FEBRUARY 1982	150	1.20	88	0.84	66	0.63	22	0.21	62	3.13	60	3.03	2	0.10
EQUAL EMPLOY OPP COMM														
MARCH 1982	3	0.09	1	0.04	1	0.04	...	...	2	0.36	2	0.36	...	...
FEBRUARY 1982	3	0.09	2	0.07	...	...	2	0.07	1	0.18	1	0.18	...	...
FEDERAL COMMUNICATNS COMM														
MARCH 1982	3	0.15	3	0.16	...	...	3	0.18	...	...	...	...	...	...
FEBRUARY 1982	10	0.49	7	0.42	...	...	7	0.42	3	0.84	2	0.56	1	0.28
FEDERAL DEPOSIT INS CORP														
MARCH 1982	30	0.93	6	0.22	1	0.04	5	0.18	24	5.16	23	4.95	1	0.22
FEBRUARY 1982	11	0.34	6	0.22	1	0.04	5	0.18	5	1.08	3	0.65	2	0.43
FED EMERGENCY MGMT AGCY														
MARCH 1982	22	0.96	17	0.82	8	0.39	9	0.44	5	2.30	4	1.84	1	0.46
FEBRUARY 1982	17	0.74	6	0.29	4	0.19	2	0.10	11	5.07	11	5.07	...	...

TABLE 27 -- ACCESSIONS TO THE COMPETITIVE, EXCEPTED, AND SENIOR EXECUTIVE SERVICES OF THE FEDERAL GOVERNMENT BY BRANCH AND SELECTED AGENCY, UNITED STATES, FEBRUARY 1982 AND MARCH 1982

AGENCY	TOTAL		ACCESSIONS TO THE COMPETITIVE SERVICE						ACCESSIONS TO THE EXCEPTED AND SENIOR EXECUTIVE SERVICES					
			TOTAL		NEW HIRES		OTHER		TOTAL		NEW HIRES		OTHER	
	NO.	RATE	NO.	RATE	NO.	RATE	NO.	RATE	NO.	RATE	NO.	RATE	NO.	RATE
FEDERAL TRADE COMM														
MARCH 1982	24	1.47	5	0.55	2	0.27	3	0.33	19	2.65	19	2.66	...	...
FEBRUARY 1982	12	0.73	3	0.33	1	0.11	2	0.22	9	1.23	8	1.10	1	0.14
GENERAL SVCS ADMIN														
MARCH 1982	157	0.50	62	0.21	41	0.14	21	0.07	95	4.12	88	3.81	7	0.30
FEBRUARY 1982	150	0.47	63	0.21	39	0.13	24	0.08	87	3.72	83	3.55	4	0.17
INTERNTL COMMUNICATN AGCY														
MARCH 1982	39	1.16	31	1.54	21	1.04	10	0.50	8	0.59	7	0.52	1	0.07
FEBRUARY 1982	31	0.92	24	1.20	17	0.85	7	0.35	7	0.52	5	0.37	2	0.15
INTERSTATE COMMERCE COMM														
MARCH 1982	5	0.31	3	0.23	1	0.08	2	0.15	2	0.71	2	0.71	...	...
FEBRUARY 1982	4	0.25	...	...	...	...	...	...	4	1.42	4	1.42	...	...
NATL AERO SPACE ADMIN														
MARCH 1982	253	1.12	90	0.43	...	...	90	0.43	163	10.65	137	8.95	26	1.70
FEBRUARY 1982	105	0.46	57	0.27	45	0.21	12	0.06	48	3.09	32	2.06	16	1.03
NATL LABOR RELATIONS BD														
MARCH 1982	6	0.22	3	0.18	...	...	3	0.18	3	0.27	...	...	3	0.27
FEBRUARY 1982	6	0.22	3	0.18	...	...	3	0.18	3	0.27	...	...	3	0.27
NUCLEAR REGULATORY COMM														
MARCH 1982	29	0.81	...	...	...	...	...	...	29	0.81	26	0.73	3	0.08
FEBRUARY 1982	41	1.15	...	...	...	...	...	...	41	1.15	35	0.98	6	0.17
OFFICE OF PERSONNEL MGMT														
MARCH 1982	23	0.33	19	0.31	14	0.23	5	0.08	4	0.46	3	0.34	1	0.11
FEBRUARY 1982	16	0.22	6	0.09	2	0.03	4	0.06	10	1.12	9	1.01	1	0.11
PANAMA CANAL COMMISSION														
MARCH 1982	...	...	...	...	...	...	...	...	...	...	...	...	...	...
FEBRUARY 1982	...	...	...	...	...	...	...	...	...	...	...	...	...	...
RAILROAD RETIREMENT BOARD														
MARCH 1982	13	0.83	13	0.84	11	0.71	2	0.13	...	...	...	...	...	...
FEBRUARY 1982	8	0.51	8	0.51	2	0.13	6	0.38	...	...	...	...	...	...
SECURITIES & EXCHNGE COMM														
MARCH 1982	16	0.87	12	0.96	3	0.25	9	0.74	4	0.63	4	0.63	...	...
FEBRUARY 1982	32	1.73	25	2.06	20	1.65	5	0.41	7	1.11	7	1.11	...	...
SMALL BUSINESS ADMIN														
MARCH 1982	83	1.69	7	0.17	6	0.15	1	0.02	76	8.73	66	7.58	10	1.15
FEBRUARY 1982	48	0.97	10	0.25	5	0.12	5	0.12	38	4.33	38	4.33	...	...
SMITHSONIAN, SUMMARY														
MARCH 1982	44	1.03	37	0.97	25	0.65	12	0.31	7	2.64	5	1.88	2	0.75
FEBRUARY 1982	26	0.63	25	0.65	16	0.42	9	0.23	1	0.37	1	0.37	...	...
TENNESSEE VALLEY AUTH														
MARCH 1982	2,100	4.63	...	...	...	...	...	...	2,100	4.63	287	0.63	1,813	3.99
FEBRUARY 1982	1,280	2.80	...	...	...	...	...	...	1,280	2.80	196	0.43	1,084	2.37
US INTNATL DEV COOP AGCY														
MARCH 1982	27	1.09	12	0.70	5	0.29	7	0.41	15	1.96	15	1.96	...	...
FEBRUARY 1982	9	0.36	...	...	...	...	...	...	9	1.18	9	1.18	...	...
US POSTAL SERVICE														
MARCH 1982	3,046	0.46	...	...	...	...	...	...	3,046	0.46	2,546	0.39	500	0.08
FEBRUARY 1982	3,208	0.49	...	...	...	...	...	...	3,208	0.49	2,710	0.41	498	0.08
VETERANS ADMINISTRATION														
MARCH 1982	4,526	1.96	2,387	1.50	2,006	1.26	381	0.24	2,139	2.98	1,685	2.35	454	0.63
FEBRUARY 1982	4,110	1.79	2,183	1.38	1,827	1.15	356	0.22	1,927	2.68	1,598	2.22	329	0.46

TABLE 28 -- ACCESSIONS TO THE COMPETITIVE, EXCEPTED, AND SENIOR EXECUTIVE SERVICES OF THE FEDERAL GOVERNMENT BY BRANCH AND SELECTED AGENCY, WASHINGTON, D.C. SMSA, FEBRUARY 1982 AND MARCH 1982

AGENCY	TOTAL		ACCESSIONS TO THE COMPETITIVE SERVICE						ACCESSIONS TO THE EXCEPTED AND SENIOR EXECUTIVE SERVICES					
			TOTAL		NEW HIRES		OTHER		TOTAL		NEW HIRES		OTHER	
	NO.	RATE	NO.	RATE	NO.	RATE	NO.	RATE	NO.	RATE	NO.	RATE	NO.	RATE
TOTAL, ALL AGENCIES														
MARCH 1982	3,186	0.98	1,760	0.72	1,112	0.46	648	0.27	1,426	1.74	1,124	1.37	302	0.37
FEBRUARY 1982	2,453	0.75	1,367	0.56	677	0.36	490	0.20	1,096	1.32	868	1.06	218	0.27
LEGISLATIVE BRANCH														
MARCH 1982	221	1.30	1	0.02	...	...	1	0.02	220	1.96	118	1.05	102	0.91
FEBRUARY 1982	100	0.59	3	0.05	2	0.03	1	0.02	97	0.87	49	0.44	48	0.43
GENERAL ACCOUNTING OFC														
MARCH 1982	85	2.53	...	...	...	...	...	...	85	2.53	59	1.75	26	0.77
FEBRUARY 1982	1	0.03	...	...	...	...	...	...	1	0.03	...	...	1	0.03
GOVERNMENT PRINTING OFC														
MARCH 1982	5	0.09	...	...	...	...	...	...	5	4.00	1	0.80	4	3.20
FEBRUARY 1982	15	0.26	1	0.02	...	...	1	0.02	14	10.85	1	0.78	13	10.08
LIBRARY OF CONGRESS														
MARCH 1982	72	1.39	...	...	...	...	...	...	72	1.39	...	...	72	1.39
FEBRUARY 1982	34	0.66	...	...	...	...	...	...	34	0.66	...	...	34	0.66
JUDICIAL BRANCH														
MARCH 1982	...	...	...	...	...	...	...	...	...	...	...	...	...	...
FEBRUARY 1982	...	...	...	...	...	...	...	...	...	...	...	...	...	...
EXECUTIVE BRANCH														
MARCH 1982	2,965	0.96	1,759	0.74	1,112	0.47	647	0.27	1,206	1.71	1,006	1.42	200	0.28
FEBRUARY 1982	2,353	0.76	1,364	0.57	675	0.37	489	0.21	989	1.40	819	1.16	170	0.24
EXEC OFC OF THE PRESIDENT														
MARCH 1982	51	3.15	7	0.99	3	0.42	4	0.57	44	4.81	44	4.81	...	...
FEBRUARY 1982	50	3.07	11	1.53	6	0.83	5	0.69	39	4.29	39	4.29	...	...
EXECUTIVE DEPARTMENTS														
MARCH 1982	2,027	0.90	1,378	0.73	943	0.50	435	0.23	649	1.80	500	1.39	149	0.41
FEBRUARY 1982	1,739	0.77	1,120	0.59	720	0.38	400	0.21	619	1.71	479	1.33	140	0.39
STATE														
MARCH 1982	111	1.53	21	0.65	17	0.53	4	0.12	90	2.24	68	1.69	22	0.55
FEBRUARY 1982	86	1.19	17	0.55	15	0.48	2	0.06	69	1.68	64	1.56	5	0.12
TREASURY														
MARCH 1982	88	0.51	49	0.32	14	0.09	35	0.23	39	2.17	37	2.06	2	0.11
FEBRUARY 1982	89	0.51	56	0.36	22	0.14	34	0.22	33	1.84	27	1.50	6	0.33
DEFENSE, TOTAL														
MARCH 1982	1,192	1.45	981	1.33	686	0.93	295	0.40	211	2.41	134	1.53	77	0.88
FEBRUARY 1982	961	1.17	728	0.99	464	0.63	264	0.36	233	2.59	165	1.91	68	0.79
DEPT OF THE ARMY														
MARCH 1982	549	2.08	482	1.95	347	1.40	135	0.55	67	4.05	6	0.36	61	3.69
FEBRUARY 1982	231	0.88	186	0.76	136	0.55	50	0.20	45	2.78	11	0.68	34	2.10
DEPT OF THE NAVY														
MARCH 1982	369	1.04	307	0.94	228	0.69	79	0.24	62	2.21	53	1.89	9	0.32
FEBRUARY 1982	408	1.15	321	0.98	191	0.58	130	0.40	87	3.15	72	2.61	15	0.54
DEPT OF THE AIR FORCE														
MARCH 1982	90	1.41	66	1.17	47	0.84	19	0.34	24	3.23	20	2.69	4	0.54
FEBRUARY 1982	92	1.45	67	1.20	47	0.84	20	0.36	25	3.37	8	1.08	17	2.29
DEFENSE LOG AGCY														
MARCH 1982	39	1.47	33	1.33	18	0.72	15	0.60	6	3.63	6	3.63	...	...
FEBRUARY 1982	48	1.84	40	1.63	22	0.90	18	0.73	8	5.21	8	5.21	...	...
OTHER DEFENSE ACTIVITIES														
MARCH 1982	145	1.27	93	1.16	46	0.57	47	0.58	52	1.53	49	1.44	3	0.09
FEBRUARY 1982	182	1.60	114	1.42	68	0.85	46	0.57	68	2.02	66	1.96	2	0.06

TABLE 28 -- ACCESSIONS TO THE COMPETITIVE, EXCEPTED, AND SENIOR EXECUTIVE SERVICES OF THE FEDERAL GOVERNMENT BY BRANCH AND SELECTED AGENCY, WASHINGTON, D.C. SMSA, FEBRUARY 1982 AND MARCH 1982

AGENCY	TOTAL		ACCESSIONS TO THE COMPETITIVE SERVICE						ACCESSIONS TO THE EXCEPTED AND SENIOR EXECUTIVE SERVICES					
			TOTAL		NEW HIRES		OTHER		TOTAL		NEW HIRES		OTHER	
	NO.	RATE	NO.	RATE	NO.	RATE	NO.	RATE	NO.	RATE	NO.	RATE	NO.	RATE
JUSTICE														
MARCH 1982	133	0.86	27	0.40	13	0.23	14	0.25	106	1.08	75	0.76	31	0.31
FEBRUARY 1982	120	0.78	19	0.34	15	0.27	4	0.07	101	1.02	59	0.60	42	0.43
INTERIOR														
MARCH 1982	70	0.70	50	0.54	44	0.48	6	0.07	20	2.34	14	1.65	6	0.71
FEBRUARY 1982	50	0.49	32	0.34	23	0.25	9	0.10	18	2.05	16	1.83	2	0.23
AGRICULTURE														
MARCH 1982	88	0.67	47	0.35	33	0.27	14	0.11	41	4.94	35	4.22	6	0.72
FEBRUARY 1982	87	0.66	57	0.45	47	0.38	10	0.08	30	3.60	21	2.52	9	1.08
COMMERCE														
MARCH 1982	160	0.89	101	0.61	64	0.39	37	0.22	59	3.80	52	3.35	7	0.45
FEBRUARY 1982	103	0.56	48	0.29	26	0.16	22	0.13	55	3.53	51	3.27	4	0.26
LABOR														
MARCH 1982	12	0.19	7	0.12	...	...	7	0.12	5	0.99	8	1.58	3	0.59
FEBRUARY 1982	29	0.44	23	0.36	1	0.02	22	0.36	6	1.16	3	0.58	3	0.58
HEALTH AND HUMAN SERVICES														
MARCH 1982	84	0.27	45	0.17	44	0.17	1	...	39	0.80	39	0.80	...	...
FEBRUARY 1982	110	0.35	77	0.29	77	0.29	...	...	33	0.67	33	0.67	...	...
HOUSING & URBAN DEV														
MARCH 1982	10	0.24	4	0.10	...	...	4	0.10	6	1.63	5	1.36	1	0.27
FEBRUARY 1982	10	0.24	6	0.16	1	0.03	5	0.13	4	1.04	3	0.78	1	0.26
TRANSPORTATION														
MARCH 1982	48	0.49	36	0.41	23	0.26	13	0.15	12	1.34	12	1.34	...	...
FEBRUARY 1982	56	0.57	41	0.46	17	0.19	24	0.27	15	1.61	15	1.61	...	...
ENERGY														
MARCH 1982	15	0.22	10	0.16	5	0.09	5	0.09	5	0.47	5	0.47	...	...
FEBRUARY 1982	23	0.34	14	0.24	10	0.17	4	0.07	9	0.84	9	0.84	...	...
EDUCATION														
MARCH 1982	16	0.42	...	...	...	...	...	...	16	2.58	16	2.58	...	...
FEBRUARY 1982	15	0.39	2	0.06	2	0.06	...	...	13	2.15	13	2.15	...	...
INDEPENDENT AGENCIES														
MARCH 1982	837	1.10	374	0.80	165	0.36	208	0.45	513	1.52	462	1.37	51	0.15
FEBRUARY 1982	564	0.70	233	0.47	149	0.32	84	0.18	331	0.98	301	0.89	30	0.09
ACTION														
MARCH 1982	15	3.19	11	4.15	10	3.77	1	0.38	4	1.95	4	1.95	...	...
FEBRUARY 1982	24	3.58	13	3.77	13	3.77	...	...	11	3.38	11	3.38	...	...
ENVIRONMTL PROTECT AGCY														
MARCH 1982	30	0.70	18	0.51	15	0.42	3	0.08	12	1.65	12	1.65	...	...
FEBRUARY 1982	35	0.81	25	0.70	20	0.56	5	0.14	10	1.36	10	1.36	...	...
EQUAL EMPLOY OPP COMM														
MARCH 1982	3	0.41	1	0.19	1	0.19	...	...	2	1.06	2	1.06	...	...
FEBRUARY 1982	3	0.41	2	0.37	...	...	2	0.37	1	0.52	1	0.52	...	...
FEDERAL COMMUNICATNS COMM														
MARCH 1982	2	0.14	2	0.16	...	...	2	0.18	...	...	...	...	...	...
FEBRUARY 1982	8	0.55	5	0.44	...	...	5	0.44	3	0.89	2	0.59	1	0.29
FEDERAL DEPOSIT INS CORP														
MARCH 1982	7	0.76	6	0.89	1	0.15	5	0.74	1	0.40	...	...	1	0.40
FEBRUARY 1982	4	0.43	3	0.44	1	0.15	2	0.30	1	0.39	1	0.39	...	...
FED EMERGENCY MGMT AGCY														
MARCH 1982	20	1.41	16	1.25	7	0.55	9	0.70	4	2.94	3	2.21	1	0.74
FEBRUARY 1982	11	0.78	5	0.39	3	0.23	2	0.16	6	4.45	6	4.45	...	...

TABLE 28 -- ACCESSIONS TO THE COMPETITIVE, EXCEPTED, AND SENIOR EXECUTIVE SERVICES OF THE FEDERAL GOVERNMENT BY BRANCH AND SELECTED AGENCY, WASHINGTON, D.C. SMSA, FEBRUARY 1982 AND MARCH 1982

AGENCY	TOTAL		ACCESSIONS TO THE COMPETITIVE SERVICE						ACCESSIONS TO THE EXCEPTED AND SENIOR EXECUTIVE SERVICES					
			TOTAL		NEW HIRES		OTHER		TOTAL		NEW HIRES		OTHER	
	NO.	RATE	NO.	RATE	NO.	RATE	NO.	RATE	NO.	RATE	NO.	RATE	NO.	RATE
FEDERAL TRADE COMM														
MARCH 1982	17	1.30	3	0.38	2	0.26	1	0.13	14	2.64	14	2.64	...	...
FEBRUARY 1982	8	0.60	2	0.26	1	0.13	1	0.13	6	1.11	5	0.92	1	0.18
GENERAL SVCS ADMIN														
MARCH 1982	14	0.13	8	0.06	4	0.04	4	0.04	6	1.04	3	0.52	3	0.52
FEBRUARY 1982	26	0.24	9	0.07	1	0.01	8	0.08	17	2.98	14	2.37	3	0.51
INTERNTL COMMUNICATN AGCY														
MARCH 1982	35	1.12	27	1.47	17	0.92	10	0.54	8	0.62	7	0.55	1	0.08
FEBRUARY 1982	30	0.96	23	1.26	16	0.88	7	0.38	7	0.54	5	0.39	2	0.16
INTERSTATE COMMERCE COMM														
MARCH 1982	4	0.36	2	0.23	...	...	2	0.23	2	0.80	2	0.80	...	...
FEBRUARY 1982	4	0.35	...	...	...	...	...	...	4	1.62	4	1.62	...	...
NATL AERO SPACE ADMIN														
MARCH 1982	40	0.82	22	0.49	...	...	22	0.49	18	4.14	25	5.75	7	1.61
FEBRUARY 1982	24	0.49	13	0.29	10	0.22	3	0.07	11	2.54	10	2.31	1	0.23
NATL LABOR RELATIONS BD														
MARCH 1982	5	0.55	2	0.43	...	...	2	0.43	3	0.68	...	...	3	0.68
FEBRUARY 1982	5	0.55	2	0.43	...	...	2	0.43	3	0.67	...	...	3	0.67
NUCLEAR REGULATORY COMM														
MARCH 1982	28	1.02	...	...	...	...	...	...	28	1.02	25	0.91	3	0.11
FEBRUARY 1982	31	1.14	...	...	...	...	...	...	31	1.14	29	1.06	2	0.07
OFFICE OF PERSONNEL MGMT														
MARCH 1982	17	0.58	16	0.57	14	0.50	2	0.07	1	0.71	...	...	1	0.71
FEBRUARY 1982	5	0.16	1	0.03	...	...	1	0.03	4	2.82	3	2.11	1	0.70
PANAMA CANAL COMMISSION														
MARCH 1982	...	...	...	...	...	...	...	...	...	...	...	...	...	...
FEBRUARY 1982	...	...	...	...	...	...	...	...	...	...	...	...	...	...
RAILROAD RETIREMENT BOARD														
MARCH 1982	...	...	...	...	...	...	...	...	...	...	...	...	...	...
FEBRUARY 1982	...	...	...	...	...	...	...	...	...	...	...	...	...	...
SECURITIES & EXCHNGE COMM														
MARCH 1982	9	0.73	5	0.61	2	0.24	3	0.36	4	0.97	4	0.97	...	...
FEBRUARY 1982	19	1.53	15	1.82	12	1.46	3	0.36	4	0.96	4	0.96	...	...
SMALL BUSINESS ADMIN														
MARCH 1982	8	0.77	4	0.50	4	0.50	...	...	4	1.74	3	1.30	1	0.43
FEBRUARY 1982	4	0.38	...	...	...	...	...	...	4	1.66	4	1.66	...	...
SMITHSONIAN, SUMMARY														
MARCH 1982	37	0.95	30	0.82	18	0.49	12	0.33	7	2.76	5	1.97	2	0.79
FEBRUARY 1982	24	0.62	23	0.63	14	0.38	9	0.25	1	0.39	1	0.39	...	...
TENNESSEE VALLEY AUTH														
MARCH 1982	2	15.38	...	...	...	...	...	...	2	15.38	2	15.38	...	...
FEBRUARY 1982	1	7.69	...	...	...	...	...	...	1	7.69	1	7.69	...	...
US INTNATL DEV COOP AGCY														
MARCH 1982	27	1.10	12	0.71	5	0.29	7	0.41	15	1.98	15	1.98	...	...
FEBRUARY 1982	9	0.36	...	...	...	...	...	...	9	1.19	9	1.19	...	...
US POSTAL SERVICE														
MARCH 1982	116	0.66	...	...	...	...	...	...	116	0.66	98	0.56	18	0.10
FEBRUARY 1982	58	0.33	...	...	...	...	...	...	58	0.33	50	0.28	8	0.05
VETERANS ADMINISTRATION														
MARCH 1982	74	1.14	36	0.71	18	0.35	18	0.35	38	2.73	31	2.23	7	0.50
FEBRUARY 1982	65	1.00	30	0.59	16	0.31	14	0.27	35	2.54	31	2.25	4	0.29

TABLE 29 -- ACCESSIONS AND SEPARATIONS BY BRANCH, SELECTED AGENCY, AND CITIZENSHIP, ALL AREAS, FEBRUARY 1982 AND MARCH 1982

AGENCY	ACCESSIONS						SEPARATIONS					
	TOTAL		U.S. CITIZENS		NON U.S. CITIZENS		TOTAL		U.S. CITIZENS		NON U.S. CITIZENS	
	NO.	RATE	NO.	RATE	NO.	RATE	NO.	RATE	NO.	RATE	NO.	RATE
TOTAL, ALL AGENCIES												
MARCH 1982	36,498	1.29	35,744	1.30	754	1.15	34,006	1.21	33,355	1.21	651	0.99
FEBRUARY 1982	32,027	1.14	31,312	1.14	715	1.09	28,830	1.02	28,232	1.03	598	0.91
LEGISLATIVE BRANCH												
MARCH 1982	272	1.40	272	1.40	...	...	296	1.53	296	1.53	...	...
FEBRUARY 1982	123	0.63	123	0.63	...	...	112	0.58	112	0.58	...	...
GENERAL ACCOUNTING OFC												
MARCH 1982	133	2.52	133	2.52	...	...	179	3.40	179	3.40	...	...
FEBRUARY 1982	2	0.04	2	0.04	...	...	12	0.23	12	0.23	...	...
GOVERNMENT PRINTING OFC												
MARCH 1982	8	0.13	8	0.13	...	...	41	0.66	41	0.66	...	...
FEBRUARY 1982	37	0.59	37	0.59	...	...	36	0.58	36	0.58	...	...
LIBRARY OF CONGRESS												
MARCH 1982	72	1.39	72	1.39	...	...	56	1.08	56	1.08	...	...
FEBRUARY 1982	34	0.66	34	0.66	...	...	24	0.46	24	0.46	...	...
JUDICIAL BRANCH												
MARCH 1982	...	...	...	...	...	...	...	...	...	...	...	...
FEBRUARY 1982	...	...	...	...	...	...	...	...	...	...	...	...
EXECUTIVE BRANCH												
MARCH 1982	36,226	1.29	35,472	1.30	754	1.15	33,710	1.20	33,059	1.21	651	0.99
FEBRUARY 1982	31,904	1.14	31,189	1.14	715	1.09	28,718	1.03	28,120	1.03	598	0.91
EXEC OFC OF THE PRESIDENT												
MARCH 1982	51	3.14	51	3.14	...	...	56	3.45	56	3.45	...	...
FEBRUARY 1982	50	3.06	50	3.06	...	...	44	2.69	44	2.69	...	...
EXECUTIVE DEPARTMENTS												
MARCH 1982	24,804	1.45	24,275	1.46	529	1.07	21,004	1.23	20,613	1.24	391	0.79
FEBRUARY 1982	22,080	1.29	21,619	1.31	461	0.93	17,864	1.05	17,536	1.06	328	0.66
STATE												
MARCH 1982	292	1.23	182	1.27	110	1.17	286	1.20	200	1.39	86	0.91
FEBRUARY 1982	284	1.20	187	1.31	97	1.03	219	0.93	149	1.04	70	0.74
TREASURY												
MARCH 1982	1,520	1.20	1,518	1.20	2	3.88	3,204	2.53	3,202	2.53	2	3.88
FEBRUARY 1982	2,541	2.03	2,540	2.03	1	1.83	2,400	1.92	2,397	1.92	3	5.50
DEFENSE, TOTAL												
MARCH 1982	17,149	1.69	16,746	1.71	403	1.05	10,720	1.06	10,427	1.07	293	0.76
FEBRUARY 1982	14,406	1.43	14,058	1.45	348	0.91	8,723	0.86	8,485	0.87	238	0.62
DEPT OF THE ARMY												
MARCH 1982	8,107	2.23	7,892	2.27	215	1.32	5,445	1.50	5,252	1.51	193	1.18
FEBRUARY 1982	5,676	1.57	5,482	1.59	194	1.19	3,893	1.08	3,774	1.10	119	0.73
DEPT OF THE NAVY												
MARCH 1982	3,474	1.06	3,465	1.10	9	0.06	2,065	0.63	2,027	0.64	38	0.26
FEBRUARY 1982	3,696	1.13	3,687	1.18	9	0.06	2,172	0.66	2,109	0.67	63	0.43
DEPT OF THE AIR FORCE												
MARCH 1982	3,989	1.65	3,817	1.63	172	2.49	2,082	0.86	2,034	0.87	48	0.69
FEBRUARY 1982	3,647	1.52	3,504	1.50	143	2.09	1,605	0.67	1,552	0.66	53	0.77
DEFENSE LOG AGCY												
MARCH 1982	920	1.94	919	1.94	1	0.59	717	1.51	717	1.51	...	...
FEBRUARY 1982	800	1.69	800	1.70	...	...	723	1.53	723	1.54	...	...
OTHER DEFENSE ACTIVITIES												
MARCH 1982	659	1.95	653	1.96	6	1.21	411	1.22	397	1.19	14	2.83
FEBRUARY 1982	587	1.75	585	1.77	2	0.41	330	0.99	327	0.99	3	0.62

TABLE 29 -- ACCESSIONS AND SEPARATIONS BY BRANCH, SELECTED AGENCY, AND CITIZENSHIP, ALL AREAS, FEBRUARY 1982 AND MARCH 1982

AGENCY	ACCESSIONS						SEPARATIONS					
	TOTAL		U.S. CITIZENS		NON U.S. CITIZENS		TOTAL		U.S. CITIZENS		NON U.S. CITIZENS	
	NO.	RATE	NO.	RATE	NO.	RATE	NO.	RATE	NO.	RATE	NO.	RATE
JUSTICE												
MARCH 1982	667	1.22	665	1.22	2	1.79	371	0.69	371	0.68	...	...
FEBRUARY 1982	554	1.02	553	1.02	1	0.93	353	0.65	353	0.65	...	...
INTERIOR												
MARCH 1982	1,306	1.77	1,303	1.77	3	46.15	1,171	1.59	1,169	1.59	2	30.77
FEBRUARY 1982	588	0.80	588	0.80	...	...	989	1.34	989	1.34	...	...
AGRICULTURE												
MARCH 1982	1,621	1.42	1,620	1.42	1	0.24	1,917	1.68	1,916	1.68	1	0.24
FEBRUARY 1982	1,518	1.33	1,515	1.33	3	0.74	1,787	1.56	1,786	1.57	1	0.25
COMMERCE												
MARCH 1982	471	1.36	470	1.38	1	0.18	793	2.30	792	2.33	1	0.18
FEBRUARY 1982	304	0.87	300	0.87	4	0.72	709	2.02	705	2.04	4	0.72
LABOR												
MARCH 1982	46	0.24	46	0.24	...	...	281	1.47	281	1.47	...	...
FEBRUARY 1982	55	0.28	55	0.28	...	...	476	2.45	476	2.45	...	...
HEALTH AND HUMAN SERVICES												
MARCH 1982	746	0.50	741	0.50	5	0.89	845	0.57	839	0.57	6	1.06
FEBRUARY 1982	940	0.63	933	0.63	7	1.23	958	0.65	946	0.64	12	2.10
HOUSING & URBAN DEV												
MARCH 1982	37	0.25	37	0.25	...	...	151	1.01	151	1.01	...	...
FEBRUARY 1982	28	0.19	28	0.19	...	...	143	0.95	143	0.95	...	...
TRANSPORTATION												
MARCH 1982	795	1.30	795	1.30	...	...	1,095	1.79	1,095	1.79	...	...
FEBRUARY 1982	730	1.19	730	1.19	...	...	871	1.42	871	1.42	...	...
ENERGY												
MARCH 1982	126	0.68	124	0.66	2	20.00	109	0.58	109	0.58	...	...
FEBRUARY 1982	111	0.59	111	0.59	...	...	163	0.87	163	0.87	...	...
EDUCATION												
MARCH 1982	28	0.48	28	0.48	...	...	61	1.05	61	1.05	...	...
FEBRUARY 1982	21	0.36	21	0.36	...	...	73	1.24	73	1.24	...	...
INDEPENDENT AGENCIES												
MARCH 1982	11,371	1.05	11,146	1.04	225	1.38	12,650	1.16	12,390	1.16	260	1.59
FEBRUARY 1982	9,774	0.90	9,520	0.89	254	1.56	10,810	0.99	10,540	0.98	270	1.66
ACTION												
MARCH 1982	25	2.54	25	3.03	...	...	25	2.54	25	3.03	...	...
FEBRUARY 1982	48	3.27	48	4.16	...	...	348	23.69	348	30.16	...	...
ENVIRONMTL PROTECT AGCY												
MARCH 1982	139	1.12	139	1.12	...	...	180	1.45	180	1.45	...	...
FEBRUARY 1982	150	1.20	150	1.20	...	...	131	1.05	130	1.04	1	10.53
EQUAL EMPLOY OPP COMM												
MARCH 1982	3	0.09	3	0.09	...	...	24	0.74	24	0.74	...	...
FEBRUARY 1982	3	0.09	3	0.09	...	...	21	0.64	21	0.64	...	...
FEDERAL COMMUNICATNS COMM												
MARCH 1982	3	0.15	3	0.15	...	...	22	1.09	22	1.09	...	...
FEBRUARY 1982	10	0.49	10	0.49	...	...	23	1.13	23	1.13	...	...
FEDERAL DEPOSIT INS CORP												
MARCH 1982	31	0.95	31	0.95	...	...	32	0.98	32	0.98	...	...
FEBRUARY 1982	11	0.34	11	0.34	...	...	39	1.19	39	1.19	...	...
FED EMERGENCY MGMT AGCY												
MARCH 1982	22	0.96	22	0.96	...	...	23	1.01	23	1.01	...	...
FEBRUARY 1982	17	0.74	17	0.74	...	...	8	0.35	8	0.35	...	...

TABLE 29 -- ACCESSIONS AND SEPARATIONS BY BRANCH, SELECTED AGENCY, AND CITIZENSHIP, ALL AREAS, FEBRUARY 1982 AND MARCH 1982

AGENCY	ACCESSIONS						SEPARATIONS					
	TOTAL		U.S. CITIZENS		NON U.S. CITIZENS		TOTAL		U.S. CITIZENS		NON U.S. CITIZENS	
	NO.	RATE	NO.	RATE	NO.	RATE	NO.	RATE	NO.	RATE	NO.	RATE
FEDERAL TRADE COMM												
MARCH 1982	24	1.47	24	1.47	...	...	37	2.27	37	2.27	...	...
FEBRUARY 1982	12	0.73	12	0.73	...	...	21	1.27	21	1.28	...	...
GENERAL SVCS ADMIN												
MARCH 1982	157	0.49	157	0.50	...	...	736	2.32	733	2.31	3	7.89
FEBRUARY 1982	150	0.46	150	0.46	...	...	671	2.08	670	2.08	1	2.47
INTERNTL COMMUNICATN AGCY												
MARCH 1982	69	0.89	37	0.92	32	0.85	79	1.01	28	0.70	51	1.35
FEBRUARY 1982	49	0.63	30	0.75	19	0.50	43	0.55	24	0.60	19	0.50
INTERSTATE COMMERCE COMM												
MARCH 1982	5	0.31	5	0.31	...	...	37	2.32	37	2.32	...	...
FEBRUARY 1982	4	0.25	4	0.25	...	...	19	1.17	19	1.17	...	...
NATL AERO SPACE ADMIN												
MARCH 1982	253	1.11	252	1.11	1	5.45	301	1.33	301	1.33	...	...
FEBRUARY 1982	105	0.46	105	0.46	...	...	160	0.70	160	0.70	...	...
NATL LABOR RELATIONS BD												
MARCH 1982	6	0.22	6	0.22	...	...	35	1.27	34	1.23	1	...
FEBRUARY 1982	6	0.22	6	0.22	...	...	35	1.26	34	1.22	1	200.00
NUCLEAR REGULATORY COMM												
MARCH 1982	29	0.81	29	0.81	...	...	13	0.36	13	0.36	...	...
FEBRUARY 1982	41	1.15	41	1.15	...	...	33	0.93	33	0.93	...	...
OFFICE OF PERSONNEL MGMT												
MARCH 1982	23	0.33	23	0.33	...	...	458	6.50	458	6.50	...	...
FEBRUARY 1982	16	0.22	16	0.22	...	...	162	2.21	162	2.21	...	...
PANAMA CANAL COMMISSION												
MARCH 1982	116	1.31	17	0.90	99	1.42	134	1.51	27	1.43	107	1.53
FEBRUARY 1982	171	1.93	18	0.95	153	2.20	88	0.99	25	1.32	63	0.91
RAILROAD RETIREMENT BOARD												
MARCH 1982	13	0.83	13	0.83	...	...	15	0.96	15	0.96	...	...
FEBRUARY 1982	8	0.51	8	0.51	...	...	18	1.14	18	1.14	...	...
SECURITIES & EXCHNGE COMM												
MARCH 1982	16	0.87	15	0.81	1	100.00	18	0.97	18	0.97	...	...
FEBRUARY 1982	32	1.73	32	1.74	...	...	22	1.19	22	1.19	...	...
SMALL BUSINESS ADMIN												
MARCH 1982	83	1.65	83	1.65	...	...	91	1.81	91	1.81	...	...
FEBRUARY 1982	52	1.03	52	1.03	...	...	113	2.23	...	...	113	...
SMITHSONIAN, SUMMARY												
MARCH 1982	44	1.05	44	1.07	...	...	40	0.96	40	0.97	...	...
FEBRUARY 1982	26	0.62	25	0.61	1	1.20	58	1.39	56	1.36	2	2.40
TENNESSEE VALLEY AUTH												
MARCH 1982	2,100	4.62	2,100	4.65	...	...	2,443	5.39	2,442	5.38	1	3.70
FEBRUARY 1982	1,280	2.80	1,280	2.80	...	...	1,558	3.41	1,558	3.41	...	...
US INTNATL DEV COOP AGCY												
MARCH 1982	40	0.70	29	0.73	11	0.64	59	1.04	42	1.06	17	1.00
FEBRUARY 1982	30	0.53	26	0.65	4	0.23	41	0.72	24	0.60	17	0.99
US POSTAL SERVICE												
MARCH 1982	3,053	0.46	3,052	0.46	1	5.41	3,543	0.53	3,543	0.53	...	...
FEBRUARY 1982	3,212	0.48	3,212	0.48	...	...	3,318	0.50	3,317	0.50	1	5.71
VETERANS ADMINISTRATION												
MARCH 1982	4,541	1.95	4,465	1.94	76	2.57	4,049	1.74	3,979	1.73	70	2.37
FEBRUARY 1982	4,122	1.77	4,048	1.76	74	2.51	3,474	1.49	3,428	1.49	46	1.56

TABLE 30 -- ACCESSIONS AND SEPARATIONS BY BRANCH, SELECTED AGENCY, AND CITIZENSHIP, UNITED STATES, FEBRUARY 1982 AND MARCH 1982

AGENCY	ACCESSIONS						SEPARATIONS					
	TOTAL		U.S. CITIZENS		NON U.S. CITIZENS		TOTAL		U.S. CITIZENS		NON U.S. CITIZENS	
	NO.	RATE	NO.	RATE	NO.	RATE	NO.	RATE	NO.	RATE	NO.	RATE
TOTAL, ALL AGENCIES												
MARCH 1982	33,842	1.26	33,723	1.26	119	2.75	32,259	1.20	32,121	1.20	138	3.19
FEBRUARY 1982	30,079	1.12	29,979	1.12	100	2.32	27,478	1.02	27,236	1.02	242	5.60
LEGISLATIVE BRANCH												
MARCH 1982	271	1.40	271	1.40	...	...	294	1.52	294	1.52	...	...
FEBRUARY 1982	123	0.64	123	0.64	...	...	112	0.58	112	0.58	...	...
GENERAL ACCOUNTING OFC												
MARCH 1982	132	2.54	132	2.54	...	...	177	3.40	177	3.40	...	...
FEBRUARY 1982	2	0.04	2	0.04	...	...	12	0.23	12	0.23	...	...
GOVERNMENT PRINTING OFC												
MARCH 1982	8	0.13	8	0.13	...	...	41	0.66	41	0.66	...	...
FEBRUARY 1982	37	0.59	37	0.59	...	...	36	0.58	36	0.58	...	...
LIBRARY OF CONGRESS												
MARCH 1982	72	1.39	72	1.39	...	...	56	1.08	56	1.08	...	...
FEBRUARY 1982	34	0.66	34	0.66	...	...	24	0.46	24	0.46	...	...
JUDICIAL BRANCH												
MARCH 1982	...	...	...	...	...	...	...	...	...	...	...	...
FEBRUARY 1982	...	...	...	...	...	...	...	...	...	...	...	...
EXECUTIVE BRANCH												
MARCH 1982	33,571	1.26	33,452	1.26	119	2.76	31,965	1.20	31,827	1.19	138	3.20
FEBRUARY 1982	29,956	1.12	29,856	1.12	100	2.32	27,366	1.03	27,124	1.02	242	5.61
EXEC OFC OF THE PRESIDENT												
MARCH 1982	51	3.15	51	3.15	...	...	56	3.46	56	3.46	...	...
FEBRUARY 1982	50	3.07	50	3.07	...	...	44	2.70	44	2.70	...	...
EXECUTIVE DEPARTMENTS												
MARCH 1982	22,339	1.39	22,297	1.39	42	3.39	19,500	1.22	19,439	1.21	61	4.92
FEBRUARY 1982	20,370	1.27	20,345	1.27	25	2.02	16,683	1.04	16,605	1.04	78	6.31
STATE												
MARCH 1982	157	1.90	157	1.92	...	...	175	2.12	175	2.14	...	...
FEBRUARY 1982	152	1.86	152	1.87	...	...	110	1.35	110	1.35	...	...
TREASURY												
MARCH 1982	1,519	1.21	1,517	1.21	2	10.81	3,199	2.55	3,197	2.54	2	10.81
FEBRUARY 1982	2,537	2.05	2,536	2.05	1	4.65	2,393	1.93	2,390	1.93	3	13.95
DEFENSE, TOTAL												
MARCH 1982	14,847	1.60	14,820	1.59	27	5.54	9,364	1.01	9,315	1.00	49	10.06
FEBRUARY 1982	12,855	1.39	12,846	1.39	9	1.87	7,680	0.83	7,622	0.82	58	12.03
DEPT OF THE ARMY												
MARCH 1982	6,962	2.15	6,944	2.14	18	5.03	4,575	1.41	4,569	1.41	6	1.68
FEBRUARY 1982	4,767	1.48	4,766	1.46	1	0.28	3,136	0.97	3,134	0.97	2	0.56
DEPT OF THE NAVY												
MARCH 1982	3,326	1.08	3,323	1.08	3	4.55	2,047	0.67	2,010	0.65	37	56.06
FEBRUARY 1982	3,630	1.18	3,624	1.18	6	9.52	2,156	0.70	2,104	0.69	52	82.54
DEPT OF THE AIR FORCE												
MARCH 1982	3,227	1.41	3,226	1.41	1	2.74	1,841	0.81	1,841	0.81	...	...
FEBRUARY 1982	3,312	1.46	3,311	1.46	1	2.70	1,450	0.64	1,447	0.64	3	8.11
DEFENSE LOG AGCY												
MARCH 1982	919	1.95	919	1.95	...	...	717	1.52	717	1.52	...	...
FEBRUARY 1982	796	1.70	796	1.70	...	...	722	1.54	722	1.54	...	...
OTHER DEFENSE ACTIVITIES												
MARCH 1982	413	1.76	408	1.74	5	18.52	184	0.78	178	0.76	6	22.22
FEBRUARY 1982	350	1.50	349	1.50	1	3.92	216	0.93	215	0.93	1	3.92

TABLE 30 -- ACCESSIONS AND SEPARATIONS BY BRANCH, SELECTED AGENCY, AND CITIZENSHIP, UNITED STATES, FEBRUARY 1982 AND MARCH 1982

AGENCY	ACCESSIONS						SEPARATIONS					
	TOTAL		U.S. CITIZENS		NON U.S. CITIZENS		TOTAL		U.S. CITIZENS		NON U.S. CITIZENS	
	NO.	RATE	NO.	RATE	NO.	RATE	NO.	RATE	NO.	RATE	NO.	RATE
JUSTICE												
MARCH 1982	661	1.23	659	1.23	2	4.55	371	0.69	371	0.69	...	...
FEBRUARY 1982	549	1.03	548	1.03	1	2.47	352	0.66	352	0.66	...	...
INTERIOR												
MARCH 1982	1,301	1.78	1,299	1.77	2	33.33	1,157	1.58	1,155	1.58	2	33.33
FEBRUARY 1982	586	0.80	586	0.80	...	...	986	1.34	986	1.34	...	...
AGRICULTURE												
MARCH 1982	1,612	1.43	1,611	1.43	1	4.88	1,912	1.69	1,911	1.69	1	4.88
FEBRUARY 1982	1,516	1.34	1,513	1.34	3	14.63	1,773	1.57	1,772	1.57	1	4.88
COMMERCE												
MARCH 1982	469	1.39	468	1.39	1	2.82	793	2.35	792	2.35	1	2.82
FEBRUARY 1982	302	0.88	298	0.87	4	11.59	708	2.06	704	2.05	4	11.59
LABOR												
MARCH 1982	46	0.24	46	0.24	...	...	280	1.47	280	1.47	...	...
FEBRUARY 1982	54	0.28	54	0.28	...	...	476	2.46	476	2.46	...	...
HEALTH AND HUMAN SERVICES												
MARCH 1982	744	0.51	739	0.50	5	0.89	843	0.57	837	0.57	6	1.06
FEBRUARY 1982	931	0.63	924	0.63	7	1.23	957	0.65	945	0.64	12	2.11
HOUSING & URBAN DEV												
MARCH 1982	37	0.25	37	0.25	...	...	150	1.01	150	1.01	...	...
FEBRUARY 1982	28	0.19	28	0.19	...	...	143	0.96	143	0.96	...	...
TRANSPORTATION												
MARCH 1982	792	1.31	792	1.31	...	...	1,086	1.80	1,086	1.80	...	...
FEBRUARY 1982	728	1.20	728	1.20	...	...	869	1.43	869	1.43	...	...
ENERGY												
MARCH 1982	126	0.68	124	0.66	2	22.22	109	0.58	109	0.58	...	...
FEBRUARY 1982	111	0.59	111	0.59	...	...	163	0.87	163	0.87	...	...
EDUCATION												
MARCH 1982	28	0.48	28	0.48	...	...	61	1.05	61	1.05	...	...
FEBRUARY 1982	21	0.36	21	0.36	...	...	73	1.24	73	1.24	...	...
INDEPENDENT AGENCIES												
MARCH 1982	11,181	1.05	11,104	1.05	77	2.50	12,409	1.17	12,332	1.16	77	2.50
FEBRUARY 1982	9,536	0.90	9,461	0.89	75	2.44	10,639	1.00	10,475	0.99	164	5.33
ACTION												
MARCH 1982	25	3.35	25	3.35	...	...	25	3.35	25	3.35	...	...
FEBRUARY 1982	42	4.21	42	4.21	...	...	344	34.47	344	34.47	...	...
ENVIRONMTL PROTECT AGCY												
MARCH 1982	139	1.12	139	1.12	...	...	180	1.45	180	1.45	...	...
FEBRUARY 1982	150	1.20	150	1.21	...	...	131	1.05	130	1.04	1	10.53
EQUAL EMPLOY OPP COMM												
MARCH 1982	3	0.09	3	0.09	...	...	24	0.74	24	0.74	...	...
FEBRUARY 1982	3	0.09	3	0.09	...	...	21	0.64	21	0.64	...	...
FEDERAL COMMUNICATNS COMM												
MARCH 1982	3	0.15	3	0.15	...	...	22	1.10	22	1.10	...	...
FEBRUARY 1982	10	0.49	10	0.49	...	...	23	1.14	23	1.14	...	...
FEDERAL DEPOSIT INS CORP												
MARCH 1982	30	0.93	30	0.93	...	...	31	0.96	31	0.97	...	...
FEBRUARY 1982	11	0.34	11	0.34	...	...	38	1.18	38	1.18	...	...
FED EMERGENCY MGMT AGCY												
MARCH 1982	22	0.96	22	0.96	...	...	23	1.01	23	1.01	...	...
FEBRUARY 1982	17	0.74	17	0.74	...	...	8	0.35	8	0.35	...	...

TABLE 30 -- ACCESSIONS AND SEPARATIONS BY BRANCH, SELECTED AGENCY, AND CITIZENSHIP, UNITED STATES, FEBRUARY 1982 AND MARCH 1982

AGENCY	ACCESSIONS						SEPARATIONS					
	TOTAL		U.S. CITIZENS		NON U.S. CITIZENS		TOTAL		U.S. CITIZENS		NON U.S. CITIZENS	
	NO.	RATE	NO.	RATE	NO.	RATE	NO.	RATE	NO.	RATE	NO.	RATE
FEDERAL TRADE COMM												
MARCH 1982	24	1.47	24	1.47	...	...	37	2.27	37	2.27	...	...
FEBRUARY 1982	12	0.73	12	0.73	...	...	21	1.27	21	1.28	...	...
GENERAL SVCS ADMIN												
MARCH 1982	157	0.50	157	0.50	...	...	733	2.32	730	2.31	3	8.11
FEBRUARY 1982	150	0.47	150	0.47	...	...	670	2.08	669	2.08	1	2.53
INTERNTL COMMUNICATN AGCY												
MARCH 1982	39	1.16	37	1.17	2	1.01	25	0.74	24	0.76	1	0.50
FEBRUARY 1982	31	0.92	30	0.95	1	0.50	20	0.60	19	0.60	1	0.50
INTERSTATE COMMERCE COMM												
MARCH 1982	5	0.31	5	0.31	...	...	37	2.32	37	2.32	...	...
FEBRUARY 1982	4	0.25	4	0.25	...	...	19	1.17	19	1.17	...	...
NATL AERO SPACE ADMIN												
MARCH 1982	253	1.12	252	1.11	1	5.45	301	1.33	301	1.33	...	...
FEBRUARY 1982	105	0.46	105	0.46	...	...	160	0.70	160	0.70	...	...
NATL LABOR RELATIONS BD												
MARCH 1982	6	0.22	6	0.22	...	...	35	1.27	34	1.24	1	...
FEBRUARY 1982	6	0.22	6	0.22	...	...	35	1.27	34	1.23	1	200.00
NUCLEAR REGULATORY COMM												
MARCH 1982	29	0.81	29	0.81	...	...	13	0.36	13	0.36	...	...
FEBRUARY 1982	41	1.15	41	1.15	...	...	33	0.93	33	0.93	...	...
OFFICE OF PERSONNEL MGMT												
MARCH 1982	23	0.33	23	0.33	...	...	457	6.50	457	6.50	...	...
FEBRUARY 1982	16	0.22	16	0.22	...	...	162	2.22	162	2.22	...	...
PANAMA CANAL COMMISSION												
MARCH 1982	...	...	...	...	...	...	...	...	...	...	...	...
FEBRUARY 1982	...	...	...	...	...	...	1	6.45	1	6.45	...	...
RAILROAD RETIREMENT BOARD												
MARCH 1982	13	0.83	13	0.83	...	...	15	0.96	15	0.96	...	...
FEBRUARY 1982	8	0.51	8	0.51	...	...	18	1.14	18	1.14	...	...
SECURITIES & EXCHNGE COMM												
MARCH 1982	16	0.87	15	0.81	1	100.00	18	0.97	18	0.97	...	...
FEBRUARY 1982	32	1.73	32	1.74	...	...	22	1.19	22	1.19	...	...
SMALL BUSINESS ADMIN												
MARCH 1982	83	1.69	83	1.69	...	...	90	1.83	90	1.83	...	...
FEBRUARY 1982	48	0.97	48	0.97	...	...	112	2.26	...	...	112	...
SMITHSONIAN, SUMMARY												
MARCH 1982	44	1.08	44	1.08	...	...	40	0.98	40	0.98	...	...
FEBRUARY 1982	26	0.63	25	0.61	1	5.90	53	1.29	53	1.30	...	...
TENNESSEE VALLEY AUTH												
MARCH 1982	2,100	4.63	2,100	4.63	...	...	2,443	5.38	2,442	5.38	1	3.70
FEBRUARY 1982	1,280	2.80	1,280	2.80	...	...	1,558	3.41	1,558	3.41	...	...
US INTNATL DEV COOP AGCY												
MARCH 1982	27	1.09	27	1.09	...	...	37	1.49	37	1.50	...	...
FEBRUARY 1982	9	0.36	9	0.36	...	...	21	0.84	21	0.85	...	...
US POSTAL SERVICE												
MARCH 1982	3,046	0.46	3,046	0.46	...	...	3,535	0.53	3,535	0.53	...	...
FEBRUARY 1982	3,208	0.49	3,208	0.49	...	...	3,310	0.50	3,310	0.50	...	...
VETERANS ADMINISTRATION												
MARCH 1982	4,526	1.96	4,454	1.95	72	2.63	4,044	1.75	3,976	1.74	68	2.49
FEBRUARY 1982	4,110	1.78	4,038	1.77	72	2.63	3,457	1.50	3,412	1.50	45	1.65

TABLE 31 -- ACCESSIONS AND SEPARATIONS BY BRANCH, SELECTED AGENCY, AND CITIZENSHIP, WASHINGTON, D.C. SMSA, FEBRUARY 1982 AND MARCH 1982

AGENCY	ACCESSIONS						SEPARATIONS					
	TOTAL		U.S. CITIZENS		NON U.S. CITIZENS		TOTAL		U.S. CITIZENS		NON U.S. CITIZENS	
	NO.	RATE	NO.	RATE	NO.	RATE	NO.	RATE	NO.	RATE	NO.	RATE
TOTAL, ALL AGENCIES												
MARCH 1982	3,186	0.98	3,170	0.98	16	1.97	4,153	1.28	4,133	1.28	20	2.46
FEBRUARY 1982	2,453	0.75	2,437	0.75	16	1.97	3,742	1.15	3,705	1.14	37	4.55
LEGISLATIVE BRANCH												
MARCH 1982	221	1.30	221	1.30	...	...	235	1.39	235	1.38	...	...
FEBRUARY 1982	100	0.59	100	0.59	...	...	104	0.61	104	0.61	...	...
GENERAL ACCOUNTING OFC												
MARCH 1982	85	2.53	85	2.53	...	...	125	3.71	125	3.71	...	...
FEBRUARY 1982	1	0.03	1	0.03	...	...	7	0.21	7	0.21	...	...
GOVERNMENT PRINTING OFC												
MARCH 1982	5	0.09	5	0.09	...	...	34	0.59	34	0.59	...	...
FEBRUARY 1982	15	0.26	15	0.26	...	...	33	0.57	33	0.57	...	...
LIBRARY OF CONGRESS												
MARCH 1982	72	1.39	72	1.39	...	...	56	1.08	56	1.08	...	...
FEBRUARY 1982	34	0.66	34	0.66	...	...	24	0.46	24	0.46	...	...
JUDICIAL BRANCH												
MARCH 1982	...	...	...	...	...	...	...	...	...	...	...	...
FEBRUARY 1982	...	...	...	...	...	...	...	...	...	...	...	...
EXECUTIVE BRANCH												
MARCH 1982	2,965	0.96	2,949	0.96	16	1.98	3,918	1.27	3,898	1.27	20	2.48
FEBRUARY 1982	2,353	0.76	2,337	0.76	16	1.98	3,638	1.18	3,601	1.17	37	4.57
EXEC OFC OF THE PRESIDENT												
MARCH 1982	51	3.15	51	3.15	...	...	56	3.46	56	3.46	...	...
FEBRUARY 1982	50	3.07	50	3.07	...	...	44	2.70	44	2.70	...	...
EXECUTIVE DEPARTMENTS												
MARCH 1982	2,027	0.90	2,015	0.89	12	2.42	2,527	1.12	2,519	1.12	8	1.61
FEBRUARY 1982	1,739	0.77	1,727	0.76	12	2.43	2,327	1.03	2,316	1.03	11	2.23
STATE												
MARCH 1982	111	1.53	111	1.54	...	...	150	2.07	150	2.08	...	...
FEBRUARY 1982	86	1.19	86	1.20	...	...	90	1.25	90	1.26	...	...
TREASURY												
MARCH 1982	58	0.51	58	0.51	...	...	223	1.30	223	1.30	...	...
FEBRUARY 1982	89	0.51	89	0.51	...	...	213	1.23	212	1.22	1	66.67
DEFENSE, TOTAL												
MARCH 1982	1,192	1.45	1,188	1.44	4	8.33	727	0.88	724	0.88	3	6.25
FEBRUARY 1982	961	1.17	959	1.17	2	4.35	710	0.87	709	0.87	1	2.17
DEPT OF THE ARMY												
MARCH 1982	549	2.08	549	2.08	...	...	328	1.24	328	1.24	...	...
FEBRUARY 1982	231	0.88	231	0.88	...	...	154	0.59	154	0.59	...	...
DEPT OF THE NAVY												
MARCH 1982	369	1.04	366	1.03	3	28.57	211	0.59	211	0.59	...	...
FEBRUARY 1982	408	1.15	407	1.15	1	10.53	352	0.99	352	0.99	...	...
DEPT OF THE AIR FORCE												
MARCH 1982	90	1.41	90	1.41	...	...	46	0.72	46	0.72	...	...
FEBRUARY 1982	92	1.45	92	1.45	...	...	43	0.68	43	0.68	...	...
DEFENSE LOG AGCY												
MARCH 1982	39	1.47	39	1.47	...	...	41	1.55	41	1.55	...	...
FEBRUARY 1982	48	1.84	48	1.84	...	...	59	2.26	59	2.26	...	...
OTHER DEFENSE ACTIVITIES												
MARCH 1982	145	1.27	144	1.26	1	3.77	101	0.88	98	0.86	3	11.32
FEBRUARY 1982	182	1.60	181	1.59	1	3.92	102	0.90	101	0.89	1	3.92

TABLE 31 -- ACCESSIONS AND SEPARATIONS BY BRANCH, SELECTED AGENCY, AND CITIZENSHIP, WASHINGTON, D.C. SMSA, FEBRUARY 1982 AND MARCH 1982

AGENCY	ACCESSIONS						SEPARATIONS					
	TOTAL		U.S. CITIZENS		NON U.S. CITIZENS		TOTAL		U.S. CITIZENS		NON U.S. CITIZENS	
	NO.	RATE	NO.	RATE	NO.	RATE	NO.	RATE	NO.	RATE	NO.	RATE
JUSTICE												
MARCH 1982	133	0.36	132	0.85	1	40.00	125	0.81	125	0.81	...	...
FEBRUARY 1982	120	0.78	120	0.76	...	...	124	0.80	124	0.80	...	...
INTERIOR												
MARCH 1982	70	0.70	70	0.70	...	...	95	0.94	95	0.94	...	...
FEBRUARY 1982	50	0.49	50	0.49	...	...	93	0.91	93	0.91	...	...
AGRICULTURE												
MARCH 1982	88	0.67	87	0.66	1	25.00	114	0.87	113	0.86	1	25.00
FEBRUARY 1982	87	0.66	86	0.65	1	28.57	134	1.02	134	1.02	...	...
COMMERCE												
MARCH 1982	160	0.89	159	0.88	1	8.00	538	2.99	537	2.99	1	5.00
FEBRUARY 1982	103	0.56	100	0.55	3	24.00	159	0.87	155	0.85	4	32.00
LABOR												
MARCH 1982	12	0.19	12	0.19	...	...	92	1.43	92	1.43	...	...
FEBRUARY 1982	29	0.44	29	0.44	...	...	225	3.43	225	3.43	...	...
HEALTH AND HUMAN SERVICES												
MARCH 1982	84	0.27	79	0.26	5	1.34	150	0.48	147	0.48	3	0.80
FEBRUARY 1982	110	0.35	104	0.34	6	1.59	168	0.53	163	0.53	5	1.33
HOUSING & URBAN DEV												
MARCH 1982	10	0.24	10	0.24	...	...	40	0.95	40	0.95	...	...
FEBRUARY 1982	10	0.24	10	0.24	...	...	47	1.11	47	1.11	...	...
TRANSPORTATION												
MARCH 1982	48	0.49	48	0.49	...	...	199	2.05	199	2.05	...	...
FEBRUARY 1982	56	0.57	56	0.57	...	...	243	2.46	243	2.46	...	...
ENERGY												
MARCH 1982	15	0.22	15	0.22	...	...	32	0.47	32	0.47	...	...
FEBRUARY 1982	23	0.34	23	0.34	...	...	65	0.95	65	0.96	...	...
EDUCATION												
MARCH 1982	16	0.42	16	0.42	...	...	42	1.11	42	1.12	...	...
FEBRUARY 1982	15	0.39	15	0.39	...	...	56	1.46	56	1.46	...	...
INDEPENDENT AGENCIES												
MARCH 1982	887	1.10	883	1.10	4	1.29	1,335	1.66	1,323	1.65	12	3.86
FEBRUARY 1982	564	0.70	560	0.69	4	1.27	1,267	1.56	1,241	1.54	26	9.25
ACTION												
MARCH 1982	15	3.19	15	3.19	...	...	20	4.25	20	4.25	...	...
FEBRUARY 1982	24	3.58	24	3.56	...	...	209	31.22	209	31.22	...	...
ENVIRONMTL PROTECT AGCY												
MARCH 1982	30	0.70	30	0.70	...	...	79	1.84	79	1.84	...	...
FEBRUARY 1982	35	0.81	35	0.81	...	...	27	0.63	27	0.63	...	...
EQUAL EMPLOY OPP COMM												
MARCH 1982	3	0.41	3	0.41	...	...	5	0.69	5	0.69	...	...
FEBRUARY 1982	3	0.41	3	0.41	...	...	7	0.96	7	0.96	...	...
FEDERAL COMMUNICATNS COMM												
MARCH 1982	2	0.14	2	0.14	...	...	19	1.31	19	1.31	...	...
FEBRUARY 1982	8	0.55	8	0.55	...	...	19	1.30	19	1.30	...	...
FEDERAL DEPOSIT INS CORP												
MARCH 1982	7	0.76	7	0.76	...	...	12	1.30	12	1.30	...	...
FEBRUARY 1982	4	0.43	4	0.43	...	...	11	1.18	11	1.18	...	...
FED EMERGENCY MGMT AGCY												
MARCH 1982	20	1.41	20	1.41	...	...	13	0.92	13	0.92	...	...
FEBRUARY 1982	11	0.78	11	0.78	...	...	5	0.35	5	0.35	...	...

TABLE 31 -- ACCESSIONS AND SEPARATIONS BY BRANCH, SELECTED AGENCY, AND CITIZENSHIP, WASHINGTON, D.C. SMSA, FEBRUARY 1982 AND MARCH 1982

AGENCY	ACCESSIONS						SEPARATIONS					
	TOTAL		U.S. CITIZENS		NON U.S. CITIZENS		TOTAL		U.S. CITIZENS		NON U.S. CITIZENS	
	NO.	RATE	NO.	RATE	NO.	RATE	NO.	RATE	NO.	RATE	NO.	RATE
FEDERAL TRADE COMM												
MARCH 1982	17	1.30	17	1.30	...	...	26	1.98	26	1.99	...	...
FEBRUARY 1982	3	0.60	8	0.61	...	...	17	1.28	17	1.29	...	...
GENERAL SVCS ADMIN												
MARCH 1982	14	0.13	14	0.13	...	...	286	2.66	283	2.63	3	16.22
FEBRUARY 1982	26	0.24	26	0.24	...	...	298	2.70	297	2.69	1	4.88
INTERNTL COMMUNICATN AGCY												
MARCH 1982	35	1.12	33	1.13	2	1.01	24	0.77	23	0.79	1	0.51
FEBRUARY 1982	30	0.96	29	0.99	1	0.50	19	0.61	18	0.62	1	0.50
INTERSTATE COMMERCE COMM												
MARCH 1982	4	0.36	4	0.36	...	...	35	3.11	35	3.11	...	...
FEBRUARY 1982	4	0.35	4	0.35	...	...	14	1.22	14	1.22	...	...
NATL AERO SPACE ADMIN												
MARCH 1982	40	0.82	40	0.82	...	...	56	1.15	56	1.15	...	...
FEBRUARY 1982	24	0.49	24	0.49	...	...	35	0.72	35	0.72	...	...
NATL LABOR RELATIONS BD												
MARCH 1982	5	0.55	5	0.55	...	...	15	1.65	14	1.55	1	...
FEBRUARY 1982	5	0.55	5	0.55	...	...	15	1.65	14	1.54	1	200.00
NUCLEAR REGULATORY COMM												
MARCH 1982	28	1.02	28	1.02	...	...	11	0.40	11	0.40	...	...
FEBRUARY 1982	31	1.14	31	1.14	...	...	29	1.06	29	1.06	...	...
OFFICE OF PERSONNEL MGMT												
MARCH 1982	17	0.58	17	0.58	...	...	262	8.92	262	8.92	...	...
FEBRUARY 1982	5	0.16	5	0.16	...	...	40	1.30	40	1.30	...	...
PANAMA CANAL COMMISSION												
MARCH 1982	...	...	...	...	...	...	...	...	...	...	...	...
FEBRUARY 1982	...	...	...	...	...	...	...	...	...	...	...	...
RAILROAD RETIREMENT BOARD												
MARCH 1982	...	...	...	...	...	...	...	...	...	...	...	...
FEBRUARY 1982	...	...	...	...	...	...	...	...	...	...	...	...
SECURITIES & EXCHNGE COMM												
MARCH 1982	9	0.73	9	0.73	...	...	15	1.21	15	1.22	...	...
FEBRUARY 1982	19	1.53	19	1.53	...	...	18	1.45	18	1.45	...	...
SMALL BUSINESS ADMIN												
MARCH 1982	8	0.77	8	0.77	...	...	14	1.35	14	1.35	...	...
FEBRUARY 1982	4	0.38	4	0.38	...	...	20	1.91	...	...	20	...
SMITHSONIAN, SUMMARY												
MARCH 1982	37	0.95	37	0.95	...	...	38	0.98	38	0.98	...	...
FEBRUARY 1982	24	0.62	23	0.59	1	8.70	39	1.00	39	1.00	...	...
TENNESSEE VALLEY AUTH												
MARCH 1982	2	15.38	2	15.38	...	...	1	7.69	1	7.69	...	...
FEBRUARY 1982	1	7.69	1	7.69	...	...	1	7.69	1	7.69	...	...
US INTNATL DEV COOP AGCY												
MARCH 1982	27	1.10	27	1.10	...	...	37	1.51	37	1.51	...	...
FEBRUARY 1982	9	0.36	9	0.37	...	...	21	0.85	21	0.85	...	...
US POSTAL SERVICE												
MARCH 1982	116	0.66	116	0.66	...	...	84	0.48	84	0.48	...	...
FEBRUARY 1982	58	0.33	58	0.33	...	...	83	0.47	83	0.47	...	...
VETERANS ADMINISTRATION												
MARCH 1982	74	1.14	73	1.13	1	2.38	89	1.37	85	1.32	4	9.52
FEBRUARY 1982	65	1.00	64	0.99	1	2.30	67	1.03	67	1.04	...	...

SECTION II

SPECIAL FEATURE TABLES AND NARRATIVES

This section contains information on the FY 77-81 Trend of Federal Civilian Employee Accession and Separation Categories and Rates for the Executive Branch.

Fiscal Year 1977 - 1981 Trend of Federal Civilian Employee Accession and Separation Categories and Rates for the Executive Branch (excluding U.S. Postal Service)

by Christine E. Steele

Introduction

While the Monthly Release presents a continuing analysis of month to month employment and turnover, this article summarizes the seasonal turnover occurring each year as well as turnover trends for fiscal years 1977 through 1981. During this time period Federal civilian employment in the Executive Branch less U.S. Postal Service has remained fairly stable (averaging about 2,175,000) with around 535,000 accessions and 531,000 separations each year (excluding interagency transfers). Much of this turnover activity involves temporary and seasonal appointments which contribute to accession and separation totals but have relatively little impact on average employment.

Data Source and Agency Coverage

Statistics in this report were collected by the U.S. Office of Personnel Management from the Monthly Report of Federal Civilian Employment on the Standard Form 113-A which is submitted by all Federal departments and agencies except the Central Intelligence Agency and National Security Agency which are exempted from reporting by law. This article presents the data on Executive Branch agencies excluding the U.S. Postal Service and the CIA and NSA. Due to differences in coverage definitions and time periods, we caution readers about comparing these data to: (1) other data sources such as OPM's Central Personnel Data File (CPDF), or (2) other data with different coverage such as "total Federal civilian employment".

Employment Coverage

Each month, agencies report their ending employment and all their accessions, competitive and other new hires, separations, and quits. These reports cover permanent employees as well as temporary and seasonal employees. The net government-wide difference in accessions and separations will not balance with net monthly changes in employment due to variations in agency reporting periods and the way transfers occur between agencies. The main thrust of this article involves Executive Branch accessions and separations and, therefore, individual and mass transfers between agencies have been removed from the accessions and separations presented here. On the average, total transfers amount to about 40,000 per year or only four percent of total accessions and separations. Even though mass transfers are excluded, it should be noted that major reorganizations can also result in early retirements, higher than normal quits and other separations. (Data presented by agency elsewehere in the Monthly Release do include transfers since they represent gains or losses to the agency.)

Annual Agency Turnover

The larger agencies naturally have the most accessions and separations. In fiscal year 1981, the agencies with at least 10,000 accessions and 10,000 separations (including transfers) were: Treasury, Defense (Army, Navy, Air Force and Other Defense Agencies), Interior, Agriculture, Commerce, Health and Human Services, Tennessee Valley Authority, and Veterans Administration.

Seasonal Turnover

Fiscal year turnover data reflect several recurring major annual seasonal employment changes which are reported in each Monthly Release. Interior (National Park Service) and Agriculture (U.S. Forest Service) hire about 25,000 summer outdoor workers for the national parks and forests in April/July who leave in July/October. In addition another 25,000 temporary summer employees are hired by many other agencies in May/June who leave in August/September. The Internal Revenue Service in the Department of Treasury hires about 10,000 workers for the tax reporting period in January/February who leave in May. The Department of Defense's Office of Dependents Schools hires about 8,000 teachers in September who leave the rolls in June. (Commerce hires temporary Census enumerators every ten years; the 325,000 enumerators in FY80 have been removed from the FY80 data presented here.)

Turnover Trend

Since January 1981 accessions have exceeded separations in the Department of Defense and Social Security Administration in the Department of Health and Human Services, while separations exceeded accessions in most other Executive Branch departments and agencies. Although the Veterans Administration reported a large number of accessions, these were more than offset by separations. The dismissal of some 11,000 striking air traffic controllers by the Federal Aviation Administration in the Department of Transportation had a pronounced effect on the August and September 1981 turnover data. The following table shows the accessions and separations of Federal civilian employees (excluding transfers) for fiscal years 1977 through 1981. The accession and separation category definitions appear at the end of this article.

Turnover Categories Trend

Accessions (excluding transfers) were composed on the average of 85 percent new hires and 15 percent restorations and returns to duty (primarily, although not totally, composed of seasonal workers); this average fluctuated very slightly over the past five fiscal years. Within the accession category, new hires to the Competitive Service comprised 36 percent; however, there was a distinct jump from 24 percent in FY 77 and 25 percent in FY 78 to 39 percent in FY 79, 46 percent in FY80, and 45 percent in FY 81. Career-conditional (permanent) appointments fell off (from 17 percent to 11 percent of accessions) while temporary competitive new hires rose sharply (from 5 percent to 25 percent of accessions). New hires in the Excepted Service and the Senior Executive Service averaged 49 percent of accessions and dropped from 55 percent in FY 77 to 41 percent in FY81. Quits/resignations accounted for 40 percent of employees separating from Federal civilian service; quits have remained fairly stable (39-42 percent) during these past five fiscal years.

Turnover Rates Trend

Turnover data may be expressed as percentage rates based on average employment for that turnover period; note that accessions and separations together comprise turnover, and separate rates can be computed for each; such rates are generally not meaningfully combined to yield an "overall turnover" rate. During FY77-81, turnover rates averaged 24.6 percent for accessions (excluding transfers), 20.9 percent for new hires, 24.4 percent for separations (excluding transfers), and 9.8 percent for quits/resignations. Seasonal and temporary appointments account for accession, new hire and separation rates being at the 20 percent level; turnover rates for full-time permanent employees are approximately half the 20 percent level. Turnover rates generally rose gradually during FY 77-80 and fell off in FY 81. The accession rate was the lowest in FY 81 while all the other turnover rates were lowest in FY 77.

Table 32 - Fiscal Years 1977 - 1981 Trend of Federal Civilian Employee Accession and Separation Categories for the Executive Branch excluding U.S. Postal Service

Item	FY 77		FY 78		FY 79		FY 80		FY 81	
Accessions (excluding transfers in)	515,426	100%	547,550	100%	546,243	100%	557,119	100%	506,355	100%
New Hires	407,534	79	461,312	84	488,084	89	482,114	87	434,916	86
Competitive Service	123,313	24	135,453	25	213,761	39	255,329	46	226,800	45
Excepted Service and Senior Executive Service	284,221	55	325,859	60	274,323	50	226,785	41	208,116	41
Restorations & Returns to Duty	107,892	21	86,238	16	58,159	11	75,005	13	71,439	14
Separations (excluding transfers out)	501,544	100%	526,554	100%	545,690	100%	558,728	100%	522,243	100%
Quits/Resignations	194,940	39	211,057	40	230,146	42	218,111	39	209,612	40
Other Separations	306,604	61	315,497	60	315,544	58	340,617	61	312,631	60
Average Turnover Employment	2,142,344		2,168,905		2,182,532		2,188,669		2,191,155	
Accession Rate (excluding transfers in)		24.1%		25.2%		25.0%		25.5%		23.1%
New Hire Rate		19.0		21.3		22.4		22.0		19.8
Separation Rate (excluding transfers out)		23.4		24.3		25.0		25.5		23.8
Quit Rate		9.1		9.7		10.5		10.0		9.6
Total Transfers (estimated)	25,000		48,000		47,000		47,000		32,000	

All data exclude U.S. Postal Service, Central Intelligence Agency and National Security Agency.
* FY 80 data exclude temporary Census enumerators: 329,412 accessions, 324,437 separations, and 81,116 average employment.

Accession and Separation Category Definitions

ACCESSIONS - Addition of employees to the active work force of Federal departments and agencies; excludes employee shifts between agencies and excludes employee shifts within an agency (i.e., between any organizations that are below the agency or department level); includes returns-to-duty from non-pay status of thirty days or more.

New Hires - New appointments of individuals who currently are not Federal civilian employees; includes reinstatements based on prior service.

Competitive Appointments - Employment after competition with others for the same position through a civil service register or under civil service authority (includes reinstatements).

Excepted Appointments - Employment not made under competitive civil service rules or Senior Executive Service; includes most positions in Legislative and Judicial Branches, U.S. Postal Service, Tennessee Valley Authority, Panama Canal Commission, Federal Reserve Board, Central Intelligence Agency, National Security Agency, Federal Bureau of Investigation, Army National Guard, Air National Guard, Bureau of Indian Affairs, foreign service, Veterans Administration medical personnel, Veterans Readjustment Appointments, positions for which it is not practicable to hold competitive examinations (such as teachers in dependents schools and attorneys), foreign nationals employed overseas, and positions of a policy-determining and confidential nature at GS-15 level and below.

Senior Executive Service Appointments - Employment in Executive agency positions which are in General Schedule grades 16-18, or Executive Schedule level IV or V, or an equivalent position, which is not required to be filled by an appointment by the President by and with the advice and consent of the Senate, and in which an employee (a) directs the work of an organization unit, (b) is held accountable for the success of one or more specific programs or projects, (c) monitors progress toward organizational goals and periodically evaluates and makes appropriate adjustments to such goals, (d) supervises the work of employees other than personal assistants, or (e) otherwise exercises important policy-making, policy-determining, or other executive functions; excludes positions in government corporations, intelligence agencies, FBI, administrative law judges, Foreign Service, and excepted positions in Drug Enforcement Administration.

Restorations & Returns to Duty - Reemployment pending action on reopening appeal and reemployment following military service (restoration), reduction-in-force, suspension scheduled to exceed thirty calendar days, and leave without pay scheduled to exceed thirty calendar days; LWOP includes furlough at end of seasonal work, service with an international organization, assignment with state or local government under Intergovernmental Personnel Act, and absence due to compensable injury.

SEPARATIONS - Loss of employees from the active work force of Federal departments and agencies; excludes employee shifts between agencies and excludes employee shifts within an agency (i.e., between any organizations that are below the agency or department level); includes placements in non-pay status for thirty days or more.

Quits/Resignations - Voluntary resignations by employee or separation by agency if employee declines new assignment (decision not to accept a new job), abandons position (left the job), joins military or fails to return from military furlough; excludes resignation due to reduction-in-force or in lieu of adverse action.

Other Separations - Retirements, discharges, deaths, reductions-in-force (RIFs), displacements, and placements in nonpay status for thirty days or more.

*U.S. GOVERNMENT PRINTING OFFICE: 1982 381-371/109 1-3

MONTHLY RELEASE

FEDERAL CIVILIAN WORKFORCE STATISTICS

**********************************NOTICE*************************************

The Monthly Release is now available through the Superintendent of Documents, U.S. Government Printing Office, Washington, D.C. 20402. The cost of a one year subscription is $21.00 in the U.S. and $26.25 to foreign addresses. The cost of a single issue is $3.25 U.S. and $4.10 foreign.

****

The Monthly Release presents employment information on the Federal civilian workforce based on reports submitted by each department and agency. Current employment data by branch, agency, and location; 13-month trends of employment, payroll, and turnover; and accession and separation rates are summarized in detailed statistical tables. Narrative analyses highlight each month's most important developments. Monthly employment data are occasionally supplemented by reports from other periodic surveys on the occupational, geographic, and wage and salary characteristics of Federal civilian employees. Please refer to the Table of Contents for the particular data that may be included in this report. The Data Source and Definition section provides details on the method of data collection and definitions of the classifications used in this publication.

This report was prepared under the direction of John E. Curnow, Chief Workforce Analysis and Statistics Division. The manager for this report was Dr. Kay Monte-White of the Surveys and Information Branch, Ronnie H. Byers Chief. Additional information may be obtained from the Workforce Analysis and Statistics Division, Office of Personnel Management, 1900 E Street, N.W. Washington, D.C. 20415; Phone 202-632-5416.

Dr. Philip A. D. Schneider
Assistant Director for Workforce Information
Compliance and Investigations Group

TABLE OF CONTENTS

Data Source and Definitions 1

SECTION I -- MONTHLY RELEASE OF FEDERAL CIVILIAN WORK FORCE STATISTICS April 1982.......... 3

Federal Civilian Employment and Turnover Analysis, April 1982.......... 4

Table 1. Federal Civilian Personnel Summary 6

Table 2. Comparison of Total Civilian Employment of the Federal Government by Branch, Agency and Area as of March 1982 and April 1982.......... 8

Table 3. Trend of Federal Civilian Employment by Branch, Selected Agency and Area to April 1982.......... 12

Table 4. Trend of Federal Civilian Payroll by Branch, Selected Agency and Area to April 1982.......... 14

Table 5. Trend of Federal Civilian Executive Branch Employment by Type of Position Occupied and Work Schedule to April 1982.......... 16

Table 6. Trend of Federal Civilian Executive Branch Employment by Type of Appointment and Work Schedule to April 1982.......... 17

Table 7. Total Employment and Full-Time Employment with Permanent Appointments by Selected Agency, April 1982.......... 18

Table 8. Statistical Summary of Federal Civilian Employment 19

Table 9. Federal Civilian Employment and Payroll by Branch, Selected Agency, and Area, April 1982.......... 25

Table 10. Federal Civilian Employment by Branch, Selected Agency, Area, and Work Schedule, March 1982 and April 1982.......... 28

Table 11. Federal Civilian Employment in the Competitive, Excepted, and Senior Executive Services of the Federal Government by Branch, Selected Agencies, and Type of Appointment, All Areas, March 1982 and April 1982.......... 31

Table 12. Federal Civilian Employment in the Competitive, Excepted and Senior Executive Services of the Federal Government by Branch, Selected Agencies, and Type of Appointment, United States, March 1982 and April 1982.......... 34

Table 13. Federal Civilian Employment in the Competitive, Excepted and Senior Executive Services of the Federal Government by Branch, Selected Agency, and Type of Appointment, Washington, D.C. SMSA, March 1982 and April 1982.......... 37

Table 14. Federal Civilian Employment by Branch, Selected Agency, Pay System and Area, March 1982 and April 1982.......... 40

Table 15. Employment and Payroll of Selected Suborganizations within Cabinet Departments, April 1982...... 44

Table 16. Trend of Federal Civilian Accessions and Separations by Branch and Area to April 1982.......... 45

Table 17. Summary of Turnover Data 51

Table 18. Accessions by Type, Branch, and Selected Agency, All Areas, March 1982 and April 1982.......... 56

Table 19. Accessions by Type, Branch, and Selected Agency, United States, March 1982 and April 1982....... 59

Table 20. Accessions by Type, Branch, and Selected Agency, Washington, D.C. SMSA, March 1982 and April 1982 62

Table 21. Accessions by Type, Branch, and Selected Agency, Overseas, March 1982 and April 1982 65

Table 22. Separations by Type, Branch, and Selected Agency, All Areas, March 1982 and April 1982 68

Table 23. Separations by Type, Branch, and Selected Agency, United States, March 1982 and April 1982 71

Table 24. Separations by Type, Branch, and Selected Agency, Washington, D.C. SMSA, March 1982 and April 1982 74

Table 25. Separations by Type, Branch, and Selected Agency Overseas, March 1982 and April 1982 77

Table 26. Accessions to the Competitive, Excepted, and Senior Executive Services of the Federal Government by Branch and Selected Agency, All Areas, March 1982 and April 1982 80

Table 27. Accessions to the Competitive, Excepted, and Senior Executive Services of the Federal Government by Branch and Selected Agency, United States, March 1982 and April 1982 83

Table 28. Accessions to the Competitive, Excepted, and Senior Executive Services of the Federal Government by Branch and Selected Agency, Washington, D.C. SMSA, March 1982 and April 1982 86

Table 29. Accessions and Separations by Branch, Selected Agency, and Citizenship, All Areas, March 1982 and April 1982 89

Table 30. Accessions and Separations by Branch, Selected Agency, and Citizenship, United States, March 1982 and April 1982 92

Table 31. Accessions and Separations by Branch, Selected Agency, and Citizenship, Washington, D.C. SMSA, March 1982 and April 1982 95

Table 32. Executive Branch (Related to Ceiling) Employment and Work Years by Selected Agency as of April 1982 98

SECTION II - Full-Time Federal Civilian Employment in White- and Blue-Collar Occupations as of October 31, 1981 101

DATA SOURCE AND DEFINITIONS

Statistics in this report were collected by the Office of Personnel Management and are based on the Monthly Report of Federal Civilian Employment (Standard Form 113A), which is submitted by all departments and agencies of the Federal Government except the Central Intelligence Agency and the National Security Agency. OPM does not collect personnel data from the District of Columbia Government. Within this report, employment data are reported under the following categories:

WORK SCHEDULES

Full-time employees - those employees who are regularly scheduled to work the number of hours and days required by the administrative work-week for their employment group or class. (Most full-time employees have an administrative work-week of 5 days of 8 hours each.)

Part-time employees - those employees who are regularly employed on a pre-scheduled tour of duty which is less than the specified hours or days of work for full-time employees in the same group or class.

Intermittent employees - those employees who are employed on an irregular or occasional basis, with hours or days of work not on a prearranged schedule, and with compensation only for the time actually employed or for services actually rendered. As of January 1979, an intermittent employee who separated prior to the as-of date of the report is not counted.

Positions

Permanent position - one which has been established without time limit, or for a period of a year or more, or which, in any event, has been occupied for a year or more (regardless of the intent when it was established).

Temporary position - one which has been established for a limited period of less than a year and which has not been occupied for more than a year.

RELATED TO CEILING - includes all employees covered by the President's employment ceiling as of the report date. Disadvantaged youths under the Stay-In-School Campaign (Schedule A, excepted authority 213.3102(w)), the Summer Aid Program (Schedule A, excepted authority 213.3102(v)), and the Federal Junior Fellowship Program (Schedule A, excepted authority 213.3102(q)), and employees in the Worker Trainee Opportunity Program are excluded from personnel ceilings.

FULL-TIME EQUIVALENT EMPLOYMENT

Beginning in Fiscal Year 1982 the full-time equivalent (FTE) resource management system replaced the Executive Branch numerical end-of-year personnel ceilings which had been used to control the size of the Federal workforce for many years. Under the FTE system, workforce estimates assigned to agencies are based on the number of work years required to achieve agency missions and objectives. (One work year is equivalent to 2,080 hours of work which could mean, for example, one employee on a full-time schedule of 40 hours for 52 weeks, or two part-time employees for 20 hours per week each for the same period.) One of the work year estimates assigned to an agency defines the maximum cumulative number of hours that can be worked during the year by full-time employees with permanent appointments; the other is based on the maximum cumulative number of hours that can be worked by all employees covered by ceiling controls, including full-time, part-time and intermittent employees. Each hour worked in the agency during the course of the year (with the exception of overtime and certain other exempt work) is accrued under one of these related-to-ceiling categories. The full-time equivalency for the current period is the sum of the straight time hours worked during the 2-week report period by ceiling-related employees divided by 160; this is the number of hours available to a full-time employee during the reporting period.

COMPETITIVE SERVICE

The competitive service consists of all civil service positions in the Executive Branch except: (a) positions that are specifically excepted from the competitive service by or under statute; and (b) positions to which appointments are made by nomination for confirmation by the Senate, unless the Senate otherwise directs. The competitive service also includes civil service positions outside the Executive branch that are specifically included in the competitive service by statute.

EXCEPTED SERVICE AND SENIOR EXECUTIVE SERVICE

Title IV of the Civil Service Reform Act of 1978 created the Senior Executive Service (SES). Personnel in the Executive Branch in managerial positions classifiable above GS-15 of the General Schedule and not designated above level IV of the Executive Schedule, or their equivalents, are in the SES. Exceptions include positions in government corporations, intelligence agencies, the FBI, and administrative law judges. The Foreign Service Act of 1980 created a Senior Foreign Service, effective February 15, 1981, which parallels the Senior Executive Service in most respects. Federal employees who are not in the competitive service or SES are in the excepted service. Examples of excepted positions include Vietnam Era Veterans serving under Veterans Readjustment Appointments, positions for which it is not practicable to hold competitive examinations, such as teachers in dependents' schools overseas and attorneys, positions of a policy-determining and confidential nature, and most positions in the Legislative and Judicial Branches. Foreign nationals holding jobs overseas are excepted by Executive Order.

Several tables in this publication report the number of Federal civilian employees in the competitive service and in the excepted service. Senior Executive Service employment is included in the excepted service in this *Monthly Release* since both excepted service and SES data are reported together on the 113A monthly report.

The following table lists those agencies and bureaus with significant numbers of employees in the excepted service.

Agency	Principal Component/Occupation with Excepted Service Employees	Approx. % of Agency Employees in Excepted Service
General Accounting Office	-----	100%
Library of Congress	-----	100%
State	Foreign Service Officers	83%
Treasury	Comptroller of the Currency-Bank Examiners	8%
Army	Army National Guard/Foreign Nationals Overseas	20%
Navy	Foreign Nationals Overseas	12%
Air Force	Air National Guard/Foreign Nationals Overseas	17%
Other Defense	Office of Dependents' Schools	40%
Justice	Federal Bureau of Investigation	45%
Interior	Bureau of Indian Affairs	23%
Agriculture	Forest Tech. & Workers/County Comm. Members in FHA	13%
Commerce	Bureau of the Census-Enumerators	19%
Health and Human Services	U.S. Public Health Service - Commissioned Corps	13%
Transportation	FAA-Attorneys, Student Aides, Undergrad. Coop. Prog.	4%
Board of Governors of the Fed. Res.	-----	100%
Environmental Protection Agency	Attorneys and Physical Scientists	16%
General Services Administration	National Archives-Trust Fund Employees	7%
Internat. Communication Agency	Career Officers	74%
Nuclear Regulatory Commission	-----	100%
Panama Canal Commission	-----	100%
Soldiers' and Airmen's Home	-----	100%
Tennessee Valley Authority	-----	100%
U.S. Internat. Dev. Coop. Agency	Career Officers	70%
U.S. Postal Service	-----	100%
Veterans Administration	Dept. of Medicine & Surgery	31%

APPOINTMENTS

Permanent Appointments - include 1) employees in the competitive service who hold career appointments and who either have completed probation or are not required to serve probation; 2) employees in the competitive service who hold career-conditional appointments, or who hold career appointments and are serving probation; 3) employees in the excepted service whose appointments carry no restrictions such as conditional, indefinite, specific time limitations, or trial periods; 4) employees in the excepted service who are serving trial periods or whose tenure is equivalent to career-conditional tenure in the competitive service; 5) employees in the Senior Executive Service (SES) serving under SES career appointments and SES non-career appointments.

Temporary and Indefinite Appointments - include all other employees who do not fall within any of the classifications described under Permanent Appointments.

ACCESSIONS AND SEPARATIONS

Accessions include appointments from civil service registers which are career or career-conditional appointments, excepted appointments, appointments to the Senior Executive Service, temporary appointments from registers, temporary appointments pending the establishment of registers, reappointments, reinstatements, restorations and returns to duty, and tranfers. Separations include quits, terminations, reductions in force, removals, transfers, extended leave without pay, suspensions, furloughs, deaths, retirements, and displacements. Turnover data are reported in this publication for the following categories.

Transfers - employees who, without a break in service of one full work day, change from a position in one agency to a position in another agency, including mass transfers of employees between agencies as a result of transfer of functions.

New Hires - new appointments of individuals who currently are not Federal civilian employees to positions in the competitive service, excepted service, and Senior Executive Service.

Restorations, Returns to Duty - includes employees who exercise reemployment rights following military sevice and those returning to duty following a reduction in force, from suspension or leave without pay that was scheduled to exceed 30 calendar days, from seasonal furlough, or pending action on reopening appeal.

Quits - any voluntary resignation or separation from a position.

As of January 1979 agencies were permitted to report data either as of (1) the last calendar day of the month, or (2) the end of the pay period closest to the end of the month, except at the end of the fiscal year when it must be as of the last calendar day of the month to meet assigned Office of Management and Budget (OMB) personnel ceilings.

SECTION I

FEDERAL CIVILIAN WORK FORCE STATISTICS

This section contains recent data dated "as of" two months prior to the publication date on the cover. The narrative analyses and personnel summaries in tables 1 and 17 present highlights and an overview of the information in Tables 2-16 and 18-31. Table 2 compares the current and previous month's Federal civilian employment by branch, agency, and area. Tables 3-6 and 16 include 13-month trends for employment, payrolls, Executive Branch employment by work schedule, and turnover.

It should be noted that the net difference in turnovers (accessions and separations) will not necessarily balance with net monthly changes in employment due to lags in the reporting of transfers and variations in agency reporting periods. A separation personnel action is generally not prepared for an employee who transfers to another agency until an accession notice is received by the losing agency.

Where figures are expressed in thousands, each is rounded independently and not forced to add to rounded totals. All figures are subject to revision. Several tables present employment data for the Washington, D.C. Standard Metropolitan Statistical Area (SMSA). The Washington, D.C. SMSA includes the District of Columbia; Arlington, Fairfax, Loudoun, and Prince William Counties, and the Cities of Alexandria, Fairfax, Falls Church, Manassas, and Manassas Park in Virginia; and Charles, Montgomery, and Prince Georges Counties in Maryland.

MONTHLY RELEASE OF FEDERAL CIVILIAN WORKFORCE STATISTICS
EMPLOYMENT ANALYSIS - APRIL 1982

Executive, Legislative, and Judicial Branches

As of April 30, 1982 the Federal civilian workforce totaled 2,861,035 -- 5,539 more employees than at the end of March. The number of full-time employees with permanent appointments increased 2,561 to 2,425,968. Full-time employees with temporary and indefinite appointments numbered 183,115 (+3,174). Part-time employment increased 117 in April to 204,019 and intermittent employment decreased 313 to 47,933.

Executive Branch employment stood at 2,806,038 at the end of April (+5,098) including 663,634 employees in the independent U.S. Postal Service and 24,789 employees exempt from personnel controls in Youth Programs and the Worker Trainee Opportunities Program. Among Executive Branch departments, the Department of Defense reported the largest increase in employment to 1,021,951 (+3,853), with the Army (+1,487), Navy (+1,051), and Air Force (+919) reporting large increases. The Forest Service in Agriculture (+1,115) and National Park Service in Interior (+745) also reported substantive increases --owing to seasonal hiring. The largest decreases were reported by the Tennessee Valley Authority (-1,762), U.S. Postal Service (-242) and General Services Administration (-208).

The number of full-time employees with permanent appointments in the Executive Branch totaled 2,393,435, an increase of 2,577 from March. Defense reported the largest increase of 1,957. The largest decreases were reported in U.S. Postal Service (-335), General Services Administration (-249), Energy (-173) and Health and Human Services (-116). The Agriculture subagency, Science and Education Administration, which is being reorganized, reduced staff in this category (-7,515) and reassigned them to other parts of the agency.

Full-time employees with temporary or indefinite appointments in the Executive Branch totaled 162,337 -- an increase of 2,687 from March. Defense (+1,489) and Interior (+1,212) had the largest increases and the Tennessee Valley Authority had the largest decrease (-1,689).

Part-time (regularly scheduled) employment in the Executive Branch stood at 203,054 (+111), with more than fifty-three percent of the total employed by the U. S. Postal Service --107,864. Defense had the largest increase (+560) and Health and Human Service had the largest decrease of 193. The number of intermittent employees in the Executive Branch decreased by 277 to 47,212 in April. The Veterans Administration increased the most (+199). Decreases were greatest in Agriculture (-677), due largely to a continuing conversion of intermittent to full-time seasonal employment, and the U.S. Postal Service (-319).

Employment in the competitive service totaled 1,700,104 in April (+5,543). There were 1,160,931 employees in the excepted service (-4). The number of employees with permanent appointments increased by 2,786 in the competitive service to 1,630,775 and decreased by 38 in the excepted service to 968,058. The number of employees with temporary and indefinite appointments increased to 69,329 (+2,757) in the competitive service and 192,873 (+34) in the excepted service.

Legislative Branch employment increased in April to 39,374 (+484). Judicial Branch employment decreased to 15,623 (-43).

Employment by Geographic Area

Federal civilian employment in the United States totaled 2,730,317 in April (+5,213). Employment in the Washington D.C. metropolitan area increased by 422 to 345,870.

Federal civilian employment overseas was 126,393 (-3,999), of which 64,611 were U.S. citizens and 61,782 were non-U.S. citizens.

Payrolls

Federal civilian payrolls totaled $5,475,850,000 in April. Of this amount, $5,256,566 000 was paid to employees in the United States, including $780,474,000 in the Washington, D.C., metropolitan area.

TURNOVER ANALYSIS
APRIL 1982

Accessions

Accessions to the Federal civilian workforce in April totaled 35,243 for an accession rate of 1.20. There were 28,816 new hires reported, for a rate of 1.00. The remaining accessions included 1,891 transfers and 4,536 restorations and returns to duty. In April, accessions to the competitive service totaled 19,033 and accessions to the excepted service totaled 16,210.

Defense reported 14,701 accessions -- 41.9 percent of the Executive Branch total. Among other Executive Branch departments and independent agencies, Veterans Administration (4,667), U.S. Postal (3,247), Agriculture (2,524) and Interior (2,171) reported a number of accessions.

New hire accessions in Executive Branch departments and agencies totaled 28,722 in April. The Defense Department hired 12,346 employees while Veterans Administration also reported 3,827 new hire accessions.

New hires to the competitive service totaled 16,204 in the Executive Branch. Defense hired 9,264 new employees to the competitive service. The Veterans Administration (2,251) also hired significant numbers of employees to the competitive service. New hires to the excepted service totaled 12,518 in the Executive Branch, with Defense (3,082), Postal Service (2,737), Agriculture (1,927) Veterans Administration (1,576) and Interior (1,027) accounting for most of the hiring.

Accessions overseas totaled 2,408 of which 1,856 were U. S. citizens. Defense accounted for 1,980 of the accessions. New hires overseas totaled 2,214, including 1,806 by Defense, 156 by the Panama Canal Commission and 131 by the State Department.

Separations

Separations from the Federal civilian workforce totaled 31,185 in April for a separation rate of 1.10. Quits numbered 11,954 for a rate of 0.42. Defense reported 8,662 separations and Postal Service (4,000), Veterans Administration (3,972), Tennessee Valley Authority (3,277), Agriculture (1,879) and Interior (1,084) also reported large numbers of separations.

The largest number of quits were reported by Defense (3,540), Veterans Administration (1,789), Treasury (1,531), Agriculture (1,179) and the Postal Service (961).

There were 1,852 separations overseas. The Army reported 958 separations and the Air Force reported 264 separations overseas in April.

TABLE 1 -- FEDERAL CIVILIAN PERSONNEL SUMMARY

EMPLOYMENT CATEGORIES	APRIL 1982 TOTAL	APRIL 1982 %	MARCH 1982 TOTAL	MARCH 1982 %	CHANGE FROM MAR. 1982	CHANGE FROM APR. 1981	AVERAGE EMPLOYMENT TO DATE CY 1982	AVERAGE EMPLOYMENT TO DATE CHANGE FROM CY 1981	AVERAGE EMPLOYMENT TO DATE FY 1982	AVERAGE EMPLOYMENT TO DATE CHANGE FROM FY 1981
TOTAL CIVILIAN EMPLOYMENT A/	2,861,035	100.00	2,855,496	100.00	+5,539	-37,961	2,853,890	-44,519	2,856,957	-43,463
FULL-TIME	2,609,083	91.19	2,603,348	91.17	+5,735	-15,485	2,601,859	-20,670	2,600,741	-22,222
WITH PERMANENT APPOINTMENTS	2,425,968	84.79	2,423,407	84.87	+2,561	-2,608	2,420,598	-2,071	2,420,329	+4,870
WITH TEMPORARY AND INDEFINITE APPOINTMENTS	183,115	6.40	179,941	6.30	+3,174	-12,877	181,261	-18,598	180,412	-27,092
PART-TIME (REGULARLY SCHEDULED)	204,019	7.13	203,902	7.14	+117	-8,736	204,304	-9,093	201,948	-9,465
INTERMITTENT	47,933	1.68	48,246	1.69	-313	-13,740	47,717	-14,756	54,159	-11,754
U.S. CITIZENS	2,795,640	97.71	2,789,668	97.69	+5,972	-37,134	2,788,134	-43,802	2,790,951	-43,052
NON U.S. CITIZENS	65,395	2.29	65,828	2.31	-433	-827	65,746	-717	65,896	-390
UNITED STATES, TOTAL	2,730,317	95.43	2,725,104	95.43	+5,213	-42,286	2,723,752	-48,604	2,727,161	-47,601
WASHINGTON, D.C., METROPOLITAN AREA	345,870	12.09	345,448	12.10	+422	-15,060	346,388	-16,493	349,170	-15,160
OUTSIDE WASHINGTON, D.C. METROPOLITAN AREA	2,384,447	83.34	2,379,656	83.34	+4,791	-27,226	2,377,365	-32,110	2,378,991	-32,440
OVERSEAS, TOTAL	130,718	4.57	130,392	4.57	+326	+4,325	130,178	+4,085	129,697	+4,159
U.S. CITIZENS	69,652	2.43	68,874	2.41	+778	+5,041	68,711	+4,629	68,163	+4,441
NON U.S. CITIZENS	61,066	2.13	61,518	2.15	-452	-716	61,417	-544	61,533	-283
TERRITORIES	15,915	.56	15,859	.56	+56	+160	15,874	+66	15,867	+72
U.S. CITIZENS	15,718	.55	15,672	.55	+46	+214	15,696	+167	15,694	+182
NON U.S. CITIZENS	197	.01	187	.01	+10	-54	178	-101	173	-109
FOREIGN COUNTRIES	114,803	4.01	114,533	4.01	+270	+4,165	114,254	+4,018	113,830	+4,087
U.S. CITIZENS	53,934	1.89	53,202	1.86	+732	+4,827	53,015	+4,451	52,470	+4,260
NON U.S. CITIZENS	60,869	2.13	61,331	2.15	-462	-662	61,239	-443	61,360	-174
EXECUTIVE BRANCH, TOTAL	2,806,038	98.08	2,800,940	98.09	+5,098	-38,593	2,799,264	-44,465	2,802,516	-43,378
RELATED TO CEILING *	2,781,249	97.21	2,775,951	97.21	+5,298	-35,315	2,774,225	-41,501	2,777,261	-40,870
FULL-TIME WITH PERMANENT APPOINTMENTS	2,390,881	83.57	2,386,166	83.63	+2,715	-19,268	2,385,329	-22,190	2,385,061	-23,372
OTHER	390,368	13.64	387,785	13.58	+2,583	-16,047	388,896	-19,311	392,200	-17,499
EXCLUDED FROM CEILING	24,789	.87	24,989	.88	-200	-3,278	25,039	-2,965	25,255	-2,508

* PRIOR TO OCTOBER 1981 CEILING RELATED DATA REFLECTED 'FULL-TIME IN PERMANENT POSITIONS' RATHER THAN 'FULL-TIME WITH PERMANENT APPOINTMENTS'.

TABLE 1 -- FEDERAL CIVILIAN PERSONNEL SUMMARY

EMPLOYMENT CATEGORIES	APRIL 1982 TOTAL	APRIL 1982 %	MARCH 1982 TOTAL	MARCH 1982 %	CHANGE FROM MAR. 1982	CHANGE FROM APR. 1981	AVERAGE EMPLOYMENT TO DATE CY 1982	AVERAGE EMPLOYMENT TO DATE CHANGE FROM CY 1981	AVERAGE EMPLOYMENT TO DATE FY 1982	AVERAGE EMPLOYMENT TO DATE CHANGE FROM FY 1981
EXECUTIVE BRANCH -- CONTINUED										
FULL-TIME, TOTAL	2,555,772	89.33	2,550,508	89.32	+5,264	-16,560	2,548,920	-21,064	2,549,067	-22,624
TYPE OF POSITION OCCUPIED:										
IN PERMANENT POSITIONS	2,409,852	84.23	2,407,111	84.30	+2,741	-4,495	2,405,787	-5,886	2,403,962	-8,493
IN TEMPORARY POSITIONS	145,920	5.10	143,397	5.02	+2,523	-12,065	143,132	-15,180	144,105	-14,132
TYPE OF APPOINTMENT:										
WITH PERMANENT APPOINTMENTS	2,393,435	83.66	2,390,858	83.73	+2,577	-3,482	2,388,045	-2,876	2,387,875	+4,005
WITH TEMPORARY AND INDEFINITE APPOINTMENTS	162,337	5.67	159,650	5.59	+2,687	-13,078	160,875	-18,188	160,193	-26,629
PART-TIME (REGULARLY SCHEDULED) TOTAL	203,054	7.10	202,943	7.11	+111	-8,335	203,354	-8,690	201,014	-9,056
WITH PERMANENT APPOINTMENTS	156,055	5.45	156,613	5.48	-558	-4,070	157,179	-3,990	154,865	-3,375
WITH TEMPORARY AND INDEFINITE APPOINTMENTS	46,999	1.64	46,330	1.62	+669	-4,265	46,177	-4,709	44,149	-5,681
INTERMITTENT, TOTAL	47,212	1.65	47,489	1.66	-277	-13,698	46,991	-14,710	53,435	-11,697
COMPETITIVE SERVICE, TOTAL	1,693,493	59.19	1,687,917	59.11	+5,576	-17,259	1,686,401	-26,120	1,686,453	-24,483
PERMANENT APPOINTMENTS	1,624,291	56.77	1,621,482	56.78	+2,809	-20,328	1,620,799	-22,510	1,620,194	-19,245
TEMPORARY AND INDEFINITE APPOINTMENTS	69,202	2.42	66,435	2.33	+2,767	+3,069	65,603	-3,609	64,270	-5,236
EXCEPTED AND SENIOR EXECUTIVE SERVICES, TOTAL	1,112,545	38.89	1,113,023	38.98	-478	-21,334	1,112,863	-18,345	1,118,063	-18,895
PERMANENT APPOINTMENTS	941,161	32.90	941,170	32.96	-9	+6,445	939,973	+6,529	943,847	+10,521
TEMPORARY AND INDEFINITE APPOINTMENTS	171,384	5.99	171,853	6.02	-469	-27,779	172,890	-24,874	174,216	-29,415
LEGISLATIVE BRANCH, TOTAL	39,374	1.38	38,690	1.36	+484	+195	39,010	-478	38,811	-452
FULL-TIME	38,577	1.35	38,089	1.33	+488	+592	38,227	-52	38,040	+3
PART-TIME (REGULARLY SCHEDULED)	475	.02	460	.02	+15	-370	457	-396	440	-399
INTERMITTENT	322	.01	341	.01	-19	-27	327	-38	331	-56
JUDICIAL BRANCH, TOTAL	15,623	.55	15,666	.55	-43	+437	15,606	+424	15,530	+387
FULL-TIME	14,734	.51	14,751	.52	-17	+483	14,712	+447	14,634	+399
PART-TIME (REGULARLY SCHEDULED)	490	.02	499	.02	-9	-31	493	-19	494	-11
INTERMITTENT	399	.01	416	.01	-17	-15	400	-7	403	-1

A/ EXCLUDES CENTRAL INTELLIGENCE AGENCY AND NATIONAL SECURITY AGENCY. APRIL 1982 AND MARCH 1982 TOTALS INCLUDE EMPLOYEES EXEMPTED FROM PERSONNEL CEILINGS IN THE YOUTH PROGRAMS AND WORKER TRAINEE OPPORTUNITIES PROGRAM: APRIL 1982 -- 24,839 IN ALL AREAS; 24,532 IN THE UNITED STATES; AND 3,911 IN THE WASHINGTON D.C., METROPOLITAN AREA. MARCH 1982 -- 25,037 IN ALL AREAS; 24,754 IN THE UNITED STATES; AND 3,962 IN THE WASHINGTON, D.C., METROPOLITAN AREA.

TABLE 2 -- COMPARISON OF TOTAL CIVILIAN EMPLOYMENT OF THE FEDERAL GOVERNMENT, BY BRANCH, AGENCY, AND AREA AS OF
MARCH 1982 AND APRIL 1982

AGENCY	TOTAL, ALL AREAS			UNITED STATES			WASHINGTON, D.C., METROPOLITAN AREA		
	APR 1982	MAR 1982	CHANGE	APR 1982	MAR 1982	CHANGE	APR 1982	MAR 1982	CHANGE
TOTAL, ALL AGENCIES A/	2,861,035*	2,855,496**	+ 5,539	2,730,317*	2,725,104**	+ 5,213	345,870*	345,448**	+ 422
LEGISLATIVE BRANCH	39,374*	38,890*	+ 484	39,299*	38,815*	+ 484	37,015*	36,514*	+ 501
CONGRESS	19,980	19,469	+ 511	19,980	19,469	+ 511	19,980	19,469	+ 511
US SENATE	7,075	7,052	+ 23	7,075	7,052	+ 23	7,075	7,052	+ 23
HOUSE OF REP SUMMARY	12,889	12,401	+ 488	12,889	12,401	+ 488	12,889	12,401	+ 488
COMM ON SCTY & COOP EUR	16	16	...	16	16	...	15	16	...
ARCHITECT OF THE CAPITOL	2,070	2,046	+ 24	2,070	2,046	+ 24	2,070	2,046	+ 24
BOTANIC GARDEN	62	56	+ 6	62	56	+ 6	62	56	+ 6
CONGRESSIONAL BUDGET OFC	212	208	+ 4	212	208	+ 4	212	208	+ 4
COPYRIGHT ROYALTY TRIBUNAL	9	9	...	9	9	...	9	9	...
GENERAL ACCOUNTING OFC	5,265	5,287	- 22	5,197	5,219	- 22	3,357	3,380	- 23
GOVERNMENT PRINTING OFC	6,168	6,216	- 48	6,168	6,216	- 48	5,724	5,754	- 30
LIBRARY OF CONGRESS	5,206	5,193	+ 13	5,199	5,186	+ 13	5,199	5,186	+ 13
MOT CARRIER RATE STY COMM	18	21	- 3	19	21	- 3	19	21	- 3
OFC TECHNOLOGY ASSESSMENT	150*	150*	...	150*	150*	...	150*	150*	...
US TAX COURT	234	235	- 1	234	235	- 1	234	235	- 1
JUDICIAL BRANCH	15,623	15,666	- 43	15,442	15,484	- 42	1,615	1,619	- 4
SUPREME COURT	332	332	...	332	332	...	332	332	...
US COURTS	15,291	15,334	- 43	15,110	15,152	- 42	1,283	1,287	- 4
EXECUTIVE BRANCH	2,806,038*	2,800,940**	+ 5,098	2,675,576*	2,670,805**	+ 4,771	307,240*	307,315**	- 75
EXEC OFC OF THE PRESIDENT	1,628	1,613	+ 15	1,623	1,608	+ 15	1,623	1,608	+ 15
WHITE HOUSE OFFICE B/	372	361	+ 11	372	361	+ 11	372	361	+ 11
OFC OF VICE PRESIDENT	21	20	+ 1	21	20	+ 1	21	20	+ 1
OFC OF MGMT & BUDGET	650	658	- 8	650	658	- 8	650	658	- 8
OFFICE OF ADMINISTRATION	187	176	+ 11	187	176	+ 11	187	176	+ 11
COUNCIL ECONOMIC ADVISORS	36	36	...	36	36	...	35	36	...
COUNCIL ON ENVIRON QUAL	11	12	- 1	11	12	- 1	11	12	- 1
DOMESTIC POLICY STAFF	48	50	- 2	48	50	- 2	48	50	- 2
EXEC RESIDENCE AT WH	89	88	+ 1	89	88	+ 1	89	88	+ 1
NATIONAL SECURITY COUNCIL	64	63	+ 1	64	63	+ 1	64	63	+ 1
OFC OF SCI & TECH POLICY	14	13	+ 1	14	13	+ 1	14	13	+ 1
OFC OF US TRADE REP	136	136	...	131	131	...	131	131	...
EXECUTIVE DEPARTMENTS	1,719,361	1,712,620	+ 6,741	1,611,808	1,605,483	+ 6,325	225,486	225,361	+ 125
STATE	23,988	23,795	+ 193	8,371	8,277	+ 94	7,290	7,268	+ 22
TREASURY	126,941	126,421	+ 520	125,884	125,370	+ 514	17,065	17,150	- 85
DEFENSE, TOTAL	1,021,951	1,018,098	+ 3,853	936,561	933,016	+ 3,545	92,888	92,658	+ 230
DEPT OF THE ARMY	366,788	365,301	+ 1,487	327,242	325,959	+ 1,283	26,594	26,493	+ 91
ARMY, MIL FUNC TOTAL	335,142	333,669	+ 1,473	295,674	294,405	+ 1,269	25,251	25,152	+ 99

*PRELIMINARY OR PREVIOUS MONTH'S EMPLOYMENT TOTALS (OR PORTIONS THEREOF) WERE USED FOR CURRENT MONTH, AS REPORT FOR CURRENT MONTH WAS NOT RECEIVED BY INPUT CUTOFF DATE
**REVISED

A/ EXCLUDES CENTRAL INTELLIGENCE AGENCY AND NATIONAL SECURITY AGENCY. APRIL 1982 AND MARCH 1982 TOTALS INCLUDE EMPLOYEES EXEMPTED FROM PERSONNEL CEILINGS IN THE YOUTH PROGRAMS AND WORKER TRAINEE OPPORTUNITIES PROGRAM. APRIL 1982 -- 24,839 IN ALL AREAS; 24,532 IN THE UNITED STATES; AND 3,911 IN THE WASHINGTON, D.C., METROPOLITAN AREA. MARCH 1982 -- 25,037 IN ALL AREAS; 24,754 IN THE UNITED STATES; AND 3,962 IN THE WASHINGTON D.C., METROPOLITAN AREA.
B/ INCLUDES THE PRESIDENT OF THE UNITED STATES

TABLE 2 -- COMPARISON OF TOTAL CIVILIAN EMPLOYMENT OF THE FEDERAL GOVERNMENT, BY BRANCH, AGENCY, AND AREA AS OF MARCH 1982 AND APRIL 1982

AGENCY	TOTAL, ALL AREAS				UNITED STATES				WASHINGTON, D.C., METROPOLITAN AREA			
	APR 1982	MAR 1982	CHANGE		APR 1982	MAR 1982	CHANGE		APR 1982	MAR 1982	CHANGE	
ARMY, CIVIL FUNC TOTAL	31,646	31,632	+	14	31,568	31,554	+	14	1,333	1,341	-	8
CORPS OF ENGINEERS	31,510	31,495	+	15	31,432	31,417	+	15	1,198	1,205	-	7
CEMETERIAL EXPENSES	136	137	-	1	136	137	-	1	135	136	-	1
DEPT OF THE NAVY	330,426	329,375	+	1,051	308,937	307,808	+	1,129	35,739	35,664	+	75
DEPT OF THE AIR FORCE	242,896	241,977	+	919	229,302	228,505	+	797	6,407	6,387	+	20
DEFENSE LOG AGCY	47,736	47,570	+	166	47,348	47,174	+	174	2,651	2,652	-	1
OTHER DEFENSE ACTIVITIES	34,105	33,875	+	230	23,732	23,570	+	162	11,507	11,462	+	45
JUSTICE	54,802	54,722	+	80	53,686	53,623	+	63	15,401	15,432	-	31
INTERIOR	75,219	73,825	+	1,394	74,877	73,481	+	1,396	10,106	10,060	+	46
AGRICULTURE	114,744	114,361	+	383	113,296	112,911	+	385	12,996	13,089	-	93
COMMERCE	34,609	34,302	+	307	33,837	33,530	+	307	17,725	17,788	-	63
LABOR	19,313	18,975	+	338	19,218	18,880	+	338	6,835	6,389	+	447
HEALTH AND HUMAN SERVICES	147,651	147,830	-	179	146,716	146,892	-	176	31,163	31,192	-	29
HOUSING & URBAN DEV	14,716	14,921	-	205	14,544	14,747	-	203	4,084	4,230	-	146
TRANSPORTATION	61,286	60,946	+	340	60,680	60,335	+	345	9,583	9,629	-	46
ENERGY	18,441	18,641	-	200	18,438	18,638	-	200	6,651	6,739	-	88
EDUCATION	5,700	5,783	-	83	5,700	5,783	-	83	3,699	3,738	-	39
INDEPENDENT AGENCIES	1,085,049*	1,086,707**	-	1,658	1,062,145*	1,063,714**	-	1,569	80,131*	80,346**	-	215
ACTION	637	641	-	4	634	638	-	4	352	360	-	8
ADMIN CONFERENCE US	21	21		...	21	21		...	21	21		...
ADV COMM ON INTGOVTL REL	39	34	+	5	39	34	+	5	39	34	+	5
ADV COMM ON FEDERAL PAY	3	3		...	3	3		...	3	3		...
ADV COUNCIL HIST PRESERV	40	45	-	5	40	45	-	5	32	34	-	2
ALASKA LAND USE COUNCIL	1	1		...	1	1		...	...	...		...
ALASKA NAT GAS TRANS SYS	156	160	-	4	156	160	-	4	76	77	-	1
AMER BATTLE MONUMNTS COMM	381	383	-	2	7	7		...	7	7		...
APPALACHIAN REGIONAL COMM	6	6		...	6	6		...	6	6		...
ARMS CONT & DISARM AGCY	183	183		...	183	183		...	183	183		...
BD INTERNTL BRDCASTING	14	16	-	2	14	16	-	2	14	16	-	2
BD OF GOV, FED RSRV SYS	1,491	1,488	+	3	1,491	1,488	+	3	1,491	1,488	+	3
CIVIL AERONAUTICS BOARD	563	568	-	5	563	568	-	5	537	541	-	4
COASTAL PLAINS REG COMM	...*	...*		...	...*	...*		...	...	...*		...
COMMISSION OF FINE ARTS	6	6		...	6	6		...	6	6		...
COMM ON CIVIL RIGHTS	262	262		...	262	262		...	190	190		...
COMM WAR RELO&INTRNMT CIV	14	21	-	7	14	21	-	7	14	18	-	4
CMTE PUR PRD BLD&SVLY HCP	13	14	-	1	13	14	-	1	13	14	-	1
COMMODITY FUT TRDG COMM	483	475	+	8	483	475	+	8	282	281	+	1
CONSUMER PRODUCT SAF COMM	645	638	+	7	644	637	+	7	487	485	+	2

*PRELIMINARY OR PREVIOUS MONTH'S EMPLOYMENT TOTALS (OR PORTIONS THEREOF) WERE USED FOR CURRENT MONTH, AS REPORT FOR CURRENT MONTH WAS NOT RECEIVED BY INPUT CUTOFF DATE
**REVISED

TABLE 2 -- COMPARISON OF TOTAL CIVILIAN EMPLOYMENT OF THE FEDERAL GOVERNMENT, BY BRANCH, AGENCY, AND AREA AS OF MARCH 1982 AND APRIL 1982

AGENCY	TOTAL, ALL AREAS			UNITED STATES			WASHINGTON, D.C., METROPOLITAN AREA		
	APR 1982	MAR 1982	CHANGE	APR 1982	MAR 1982	CHANGE	APR 1982	MAR 1982	CHANGE
DELAWARE RIVER BASIN COMM	1	1	...	1	1	...	1	1	...
ENVIRONMTL PROTECT AGCY	12,382	12,403	- 21	12,366	12,388	- 22	4,273	4,267	+ 6
EQUAL EMPLOY OPP COMM	3,226	3,245	- 19	3,226	3,245	- 19	720	724	- 4
EXPORT-IMPORT BANK OF US	351	351	...	351	351	...	351	351	...
FARM CREDIT ADMIN	289	296	- 7	279	286	- 7	185	190	- 5
FEDERAL COMMUNICATNS COMM	1,989	2,007	- 18	1,979	1,997	- 18	1,426	1,441	- 15
FEDERAL DEPOSIT INS CORP	3,253	3,261	- 8	3,203	3,212	- 9	908	919	- 11
FEDERAL ELECTION COMM	219	225	- 6	219	225	- 6	219	225	- 6
FED EMERGENCY MGMT AGCY	2,303	2,285	+ 18	2,301	2,283	+ 18	1,421	1,417	+ 4
FEDERAL HOME LOAN BANK BD	1,572	1,572	...	1,572	1,572	...	649	649	...
FED LABOR RELATIONS AUTH	283	298	- 15	283	298	- 15	182	193	- 11
FEDERAL MARITIME COMM	294	296	- 2	291	293	- 2	251	253	- 2
FED MED & CONCIL SVC	381	378	+ 3	381	378	+ 3	105	103	+ 2
FED MN SAF&HLTH RVW COMM	52	51	+ 1	52	51	+ 1	47	46	+ 1
FEDERAL TRADE COMM	1,613	1,626	- 13	1,613	1,625	- 12	1,294	1,308	- 14
FOUR CORNERS REG COMM	1	1	...	1	1	...	1	1	...
GENERAL SVCS ADMIN	31,286	31,494	- 208	31,196	31,401	- 205	10,555	10,635	- 80
HS TRUMAN SCH FOUNDATION	4	4	...	4	4	...	4	4	...
INTER-AMERICAN FOUNDATION	64	63	+ 1	64	63	+ 1	64	63	+ 1
INTERNTL COMMUNICATN AGCY	7,808	7,795	+ 13	3,378	3,372	+ 6	3,133	3,128	+ 5
INTERNATIONAL TRADE COMM	437	435	+ 2	437	435	+ 2	437	435	+ 2
INTERSTATE COMMERCE COMM	1,566	1,577	- 11	1,566	1,577	- 11	1,103	1,109	- 6
JAPAN-US FRIENDSHIP COMM	10	6	+ 4	8	5	+ 3	3	4	- 1
MARINE MAMMAL COMM	17	15	+ 2	17	15	+ 2	8	8	...
MERIT SYS PROTECTION BD	475*	475*	...	475*	475*	...	295*	295*	...
NATL ADV CMTE OCNS&ATMOS	12	15	- 3	12	15	- 3	12	15	- 3
NATL AERO SPACE ADMIN	22,650	22,681	- 31	22,633	22,664	- 31	4,853	4,887	- 34
NATL CAPITAL PLNG COMM	54	54	...	54	54	...	54	54	...
NATL COMM FOR EMPLT PLCY	22	22	...	22	22	...	22	22	...
NATL COMM LIB & INFO SCS	19	19**	...	19	19**	...	19	19**	...
NATL COMM STUD'T FIN ASST	16	13	+ 3	16	13	+ 3	16	13	+ 3
NATL CREDIT UNION ADMIN	697	704	- 7	696	703	- 7	221	225	- 4
NATL ENDOW FOR ARTS	307	292	+ 15	307	292	+ 15	292	288	+ 4
NATL ENDOW FOR HUMANITIES	259	259	...	259	259	...	257	257	...
NATL LABOR RELATIONS BD	2,737	2,766*	- 29	2,720	2,749*	- 29	896	906*	- 10
NATL MEDIATION BOARD	59	59**	...	59	59**	...	48	48**	...
NATL SCIENCE FOUNDATION	1,352	1,404	- 52	1,351	1,403	- 52	1,349	1,401	- 52
NATL TRANS SAFETY BD	293	306**	- 13	293	306**	- 13	209	216**	- 7

*PRELIMINARY OR PREVIOUS MONTH'S EMPLOYMENT TOTALS (OR PORTIONS THEREOF) WERE USED FOR CURRENT MONTH, AS REPORT FOR CURRENT MONTH WAS NOT RECEIVED BY INPUT CUTOFF DATE
**REVISED

TABLE 2 -- COMPARISON OF TOTAL CIVILIAN EMPLOYMENT OF THE FEDERAL GOVERNMENT, BY BRANCH, AGENCY, AND AREA AS OF MARCH 1982 AND APRIL 1982

AGENCY	TOTAL, ALL AREAS			UNITED STATES			WASHINGTON, D.C., METROPOLITAN AREA		
	APR 1982	MAR 1982	CHANGE	APR 1982	MAR 1982	CHANGE	APR 1982	MAR 1982	CHANGE
NATIVE HAWAIIAN STUDY COM	7	4	+ 3	7	4	+ 3	2	2	...
NAVAJO&HOPI IND RELO COMM	51*	51	...	51*	51	...	51*	51	...
NEW ENGLAND REGIONAL COMM	...*	...*	...	...*	...*	...	...*	...*	...
NUCLEAR REGULATORY COMM	3,606	3,601	+ 5	3,606	3,601	+ 5	2,769	2,768	+ 1
OCC SAF & HLTH RVW COMM	122	121	+ 1	122	121	+ 1	81	80	+ 1
OFFICE OF PERSONNEL MGMT	6,727	6,850	- 123	6,708	6,832	- 124	2,779	2,821	- 42
OLD WEST REGIONAL COMM	...*	...*	...	...*	...*	...	...*	...*	...
OZARKS REGIONAL COMM	...*	...*	...	...*	...*	...	...*	...*	...
PACIFIC NW REGION COMM	1	1	...	1	1	...	1	1	...
PANAMA CANAL COMMISSION	8,786	8,869	- 83	15	15	...	4	4	...
PEACE CORPS	1,019	1,011	+ 8	557	546	+ 11	414	405	+ 9
PENN AVE DEV CORP	44	49	- 5	44	49	- 5	44	49	- 5
PENSION BENEFIT GUAR CORP	458	458	...	458	458	...	458	458	...
POSTAL RATE COMMISSION	69	69	...	69	69	...	69	69	...
PRES COMM ETHICAL PROB	30	30	...	30	30	...	30	30	...
RAILROAD RETIREMENT BOARD	1,564	1,566	- 2	1,564	1,566	- 2	5	5	...
SECURITIES & EXCHNGE COMM	1,850	1,851	- 1	1,850	1,851	- 1	1,237	1,233	+ 4
SELECTIVE SERVICE SYSTEM	247	250	- 3	247	250	- 3	108	106	+ 2
SMALL BUSINESS ADMIN	5,036	5,024	+ 12	4,925	4,920	+ 5	1,033	1,031	+ 2
SMITHSONIAN, SUMMARY	4,239	4,187	+ 52	4,149	4,094	+ 55	3,938	3,890	+ 48
SOLDIERS & AIRMENS HOME	959	949	+ 10	959	949	+ 10	959	949	+ 10
SW BORDER REGIONAL COMM	1	1	...	1	1	...	1	1	...
SUSQUEHANNA RIV BAS COMM	2	2	...	2	2	...	2	2	...
TENNESSEE VALLEY AUTH	43,456	45,218	- 1,762	43,454	45,216	- 1,762	14	13	+ 1
US INTNATL DEV COOP AGCY	5,654	5,672	- 18	2,474	2,474	...	2,455	2,455	...
UNITED STATES METRIC BD	24	38	- 14	24	38	- 14	24	38	- 14
US POSTAL SERVICE	663,634	663,876**	- 242	660,711	660,957**	- 246	17,571	17,516**	+ 55
UPPER GR LAKES REG COMM	1	2	- 1	1	2	- 1	1	2	- 1
VETERANS ADMINISTRATION	234,131	233,218**	+ 913	231,812	230,901**	+ 911	6,430	6,470**	- 40
WATER RESOURCES COUNCIL	20	20	...	20	20	...	20	20	...

*PRELIMINARY OR PREVIOUS MONTH'S EMPLOYMENT TOTALS (OR PORTIONS THEREOF) WERE USED FOR CURRENT MONTH, AS REPORT FOR CURRENT MONTH WAS NOT RECEIVED BY INPUT CUTOFF DATE

**REVISED

TABLE 3 -- TREND OF FEDERAL CIVILIAN EMPLOYMENT BY BRANCH, SELECTED AGENCY, AND AREA

MONTH & YEAR	TOTAL	CHANGE FROM YEAR AGO	LEGISLATIVE	JUDICIAL	EXECUTIVE							
					TOTAL	DEFENSE	HHS	TREASURY	AGRIC	INTERIOR	TRANSP	JUSTICE
					TOTAL, ALL AREAS							
APR 81	2,898,996	-338,160	39,179	15,186	2,844,631	979,838	156,568	137,731	122,563	79,356	70,554	56,082
MAY 81	2,908,418	-185,291	39,380	15,233	2,853,805	989,805	156,038	130,239	127,743	83,803	70,319	55,819
JUN 81	2,947,651	-174,132	40,467	15,340	2,891,844	1,008,462	158,708	128,153	135,880	86,575	70,122	55,824
JUL 81	2,960,696	-117,624	40,989	15,389	2,904,318	1,022,654	159,312	125,367	135,688	87,144	69,675	55,759
AUG 81	2,934,553	-50,851	39,753	15,556	2,879,244	1,016,522	157,310	123,438	134,950	87,734	65,637	55,420
SEP 81	2,860,368	-15,498	38,616	15,651	2,806,101	984,183	155,666	122,002	128,595	75,899	59,456	55,173
OCT 81	2,865,308	-33,046	38,493	15,459	2,811,356	998,032	153,582	120,237	125,351	78,228	60,215	55,243
NOV 81	2,858,434	-44,426	38,604	15,403	2,804,427	1,005,683	150,863	118,761	118,523	75,802	61,205	55,037
DEC 81	2,858,742	-48,546	38,543	15,425	2,804,774	1,009,063	148,537	118,485	116,523	74,861	61,292	54,820
JAN 82	2,846,410	-52,822	39,058	15,522	2,791,830	1,008,366	148,298	122,846	114,336	74,033	61,255	54,449
FEB 82	2,852,577	-47,074	38,717	15,612	2,798,248	1,012,549	148,147	127,031	114,509	73,450	61,157	54,525
MAR 82	2,855,496	-40,220	38,890	15,666	2,800,940	1,018,098	147,830	126,421	114,361	73,825	60,946	54,722
APR 82	2,861,035	-37,961	39,374	15,623	2,806,038	1,021,951	147,651	126,941	114,744	75,219	61,286	54,802
CY 1982 AVG	2,853,880	-44,519	39,010	15,606	2,799,264	1,015,241	147,982	125,810	114,688	74,132	61,161	54,624
FY 1982 AVG	2,856,857	-43,442	38,811	15,530	2,802,516	1,010,535	149,273	122,960	116,921	75,060	61,051	54,800
					UNITED STATES							
APR 81	2,772,603	-330,363	39,093	15,014	2,718,496	899,073	155,589	136,682	121,069	79,020	69,953	55,219
MAY 81	2,782,048	-181,022	39,292	15,060	2,727,696	908,932	155,065	129,198	126,253	83,461	69,626	54,949
JUN 81	2,824,891	-172,477	40,381	15,168	2,769,342	931,421	157,718	127,120	134,377	86,235	69,439	54,962
JUL 81	2,832,895	-121,023	40,902	15,215	2,776,778	940,554	158,305	124,345	134,252	85,799	68,761	54,892
AUG 81	2,803,103	-58,462	39,668	15,384	2,748,051	930,684	156,320	122,423	133,485	87,385	65,002	54,455
SEP 81	2,734,420	-19,350	38,532	15,476	2,680,412	903,323	154,685	120,984	127,165	75,558	58,858	54,048
OCT 81	2,736,967	-36,865	38,410	15,285	2,683,272	914,810	152,626	119,193	123,874	77,886	59,616	54,120
NOV 81	2,729,248	-48,546	38,525	15,228	2,675,495	921,578	149,923	117,711	117,169	75,464	60,599	53,939
DEC 81	2,728,901	-53,382	38,467	15,251	2,675,183	924,420	147,604	117,439	115,077	74,513	60,677	53,704
JAN 82	2,716,920	-56,426	38,982	15,348	2,662,590	924,064	147,374	121,804	112,898	73,585	60,636	53,351
FEB 82	2,722,667	-51,021	38,642	15,434	2,668,591	928,031	147,212	125,982	113,062	73,100	60,542	53,424
MAR 82	2,725,104	-44,681	38,815	15,484	2,670,805	933,016	146,892	125,370	112,911	73,491	60,335	53,623
APR 82	2,730,317	-42,286	39,299	15,442	2,675,576	936,561	146,716	125,884	113,296	74,977	60,680	53,696
CY 1982 AVG	2,723,752	-48,604	38,935	15,427	2,669,391	930,418	147,049	124,760	113,042	73,796	60,548	53,521
FY 1982 AVG	2,727,161	-47,601	38,734	15,353	2,673,073	926,069	148,335	121,912	115,470	74,715	60,441	53,692
					WASHINGTON, D.C. METROPOLITAN AREA							
APR 81	360,930	-6,158	36,669	1,617	322,644	79,773	34,037	17,973	13,705	10,539	10,170	16,154
MAY 81	362,058	-7,470	36,872	1,615	323,571	80,692	33,990	17,948	13,640	10,829	10,164	16,074
JUN 81	367,225	-8,858	37,973	1,650	327,602	82,771	34,470	18,038	13,727	11,204	10,254	16,075
JUL 81	367,454	-9,513	38,518	1,670	327,266	83,281	34,391	18,090	13,691	11,253	10,187	15,991
AUG 81	361,453	-7,914	37,301	1,643	322,509	82,487	33,609	17,982	13,587	11,172	10,423	15,763
SEP 81	352,681	-7,771	36,197	1,636	314,848	80,601	32,636	17,698	13,355	10,228	10,036	15,725
OCT 81	350,785	-11,589	36,080	1,625	313,080	80,964	32,352	17,651	13,264	10,450	10,057	15,778
NOV 81	350,337	-13,379	36,212	1,612	312,513	81,494	32,028	17,609	13,218	10,246	10,088	15,701
DEC 81	350,516	-15,183	36,166	1,605	312,745	82,215	31,814	17,492	13,32[illegible]	10,255	10,112	15,606
JAN 82	347,968	-18,710	36,691	1,600	309,677	81,645	31,492	17,414	13,206	10,252	9,961	15,487
FEB 82	346,264	-15,959	36,340	1,611	308,313	82,234	31,349	17,277	13,110	10,080	9,792	15,449
MAR 82	345,448	-16,244	36,514	1,619	307,315	82,658	31,192	17,150	13,089	10,060	9,629	15,432
APR 82	345,870	-15,060	37,015	1,615	307,240	82,888	31,163	17,065	12,996	10,106	9,583	15,401
CY 1982 AVG	346,388	-16,493	36,640	1,611	308,136	82,356	31,299	17,227	13,100	10,125	9,741	15,442
FY 1982 AVG	348,170	-15,161	36,431	1,612	310,126	82,014	31,627	17,390	13,173	10,207	9,889	15,551

TABLE 3 -- TREND OF FEDERAL CIVILIAN EMPLOYMENT BY BRANCH, SELECTED AGENCY, AND AREA

MONTH & YEAR	COMMERCE	STATE	ENERGY	HUD	LABOR	GSA	NASA	TVA	POSTAL SERVICE	VETERANS ADMIN
					TOTAL, ALL AREAS					
APR 81	43,925	23,465	21,297	16,432	22,633	36,151	23,417	52,474	661,348	231,795
MAY 81	43,432	23,577	21,079	16,442	22,374	36,015	23,517	53,022	662,291	230,160
JUN 81	44,173	23,853	21,039	16,323	22,238	35,702	24,245	53,320	664,591	234,040
JUL 81	44,745	24,050	20,825	16,128	21,966	35,140	24,194	52,138	666,702	235,902
AUG 81	42,186	23,959	20,607	16,021	21,622	34,740	23,361	50,759	666,250	233,626
SEP 81	39,689	23,775	19,567	15,617	21,243	34,237	23,039	50,102	663,100	232,417
OCT 81	37,769	23,668	19,156	15,548	20,982	33,838	23,021	49,070	665,025	231,781
NOV 81	36,367	23,582	19,047	15,426	20,779	33,518	23,022	47,906	666,172	232,644
DEC 81	36,019	23,767	18,935	15,314	20,543	33,038	22,708	46,830	671,742	232,702
JAN 82	35,349	23,591	18,825	15,139	19,680	32,600	22,771	45,879	663,429	232,347
FEB 82	34,788	23,759	18,585	15,025	19,220	32,031	22,721	45,594	664,165	232,987
MAR 82	34,302	23,795	18,641	14,921	18,975	31,494	22,681	45,218	663,876	233,218
APR 82	34,609	23,988	18,441	14,716	19,313	31,286	22,650	43,456	663,634	234,131
CY 1982 AVG	34,762	23,783	18,648	14,950	19,297	31,845	22,706	45,037	663,776	233,171
FY 1982 AVG	35,600	23,736	18,819	15,156	19,927	32,539	22,796	46,279	665,435	232,839
					UNITED STATES					
APR 81	43,166	9,060	21,290	16,239	22,532	36,046	23,397	52,470	658,445	229,448
MAY 81	42,665	9,204	21,076	16,253	22,274	35,915	23,496	53,015	659,393	227,810
JUN 81	43,400	8,330	21,036	16,136	22,134	35,605	24,225	53,315	661,782	231,682
JUL 81	43,980	8,426	20,822	15,939	21,863	35,045	24,174	52,135	663,794	233,530
AUG 81	41,424	8,336	20,604	15,833	21,522	34,645	23,341	50,756	663,336	231,266
SEP 81	38,936	8,294	19,564	15,434	21,143	34,143	23,019	50,099	660,168	230,079
OCT 81	37,017	8,200	19,151	15,368	20,883	33,744	23,001	49,069	662,096	229,461
NOV 81	35,619	9,126	19,042	15,245	20,681	33,425	23,003	47,904	663,240	230,311
DEC 81	35,253	9,310	18,930	15,137	20,444	32,946	22,689	46,828	668,811	230,378
JAN 82	34,575	8,126	18,820	14,964	19,581	32,508	22,753	45,877	660,505	230,034
FEB 82	34,016	8,211	18,680	14,850	19,121	31,937	22,704	45,592	651,240	230,677
MAR 82	33,530	8,277	18,638	14,747	18,880	31,431	22,664	45,216	660,957	230,901
APR 82	33,837	8,371	18,438	14,544	19,218	31,195	22,633	43,454	660,711	231,812
CY 1982 AVG	33,990	8,246	18,644	14,776	19,200	31,753	22,659	45,035	660,853	230,856
FY 1982 AVG	34,835	8,232	18,914	14,979	19,830	32,447	22,778	46,277	662,509	230,511
					WASHINGTON, D.C. METROPOLITAN AREA					
APR 81	20,267	7,000	8,319	4,605	7,677	12,235	5,017	15	17,770	6,551
MAY 81	20,341	7,160	8,116	4,568	7,588	12,127	5,026	15	17,779	6,592
JUN 81	20,581	7,221	8,061	4,567	7,557	12,079	5,117	15	17,802	6,634
JUL 81	20,507	7,277	7,969	4,555	7,465	11,907	5,101	14	17,961	6,658
AUG 81	19,402	7,243	7,864	4,515	7,381	11,781	4,994	16	17,918	6,598
SEP 81	18,503	7,224	7,382	4,416	7,244	11,591	4,950	15	17,986	6,561
OCT 81	18,536	7,204	7,108	4,387	7,200	11,543	4,942	15	17,207	6,545
NOV 81	18,306	7,163	7,019	4,357	7,030	11,463	4,940	14	17,531	6,592
DEC 81	18,493	7,374	6,925	4,319	6,943	11,303	4,922	13	17,671	6,565
JAN 82	18,329	7,186	6,850	4,266	6,666	11,190	4,895	13	17,570	6,505
FEB 82	18,212	7,227	6,765	4,231	6,459	10,837	4,891	13	17,529	6,499
MAR 82	17,788	7,268	6,739	4,230	6,388	10,635	4,887	13	17,516	6,470
APR 82	17,725	7,290	6,651	4,084	6,835	10,555	4,853	14	17,571	6,430
CY 1982 AVG	18,014	7,243	6,751	4,203	6,587	10,819	4,882	13	17,547	6,476
FY 1982 AVG	18,198	7,245	6,865	4,268	6,789	11,096	4,906	14	17,516	6,515

TABLE 4 -- TREND OF FEDERAL CIVILIAN PAYROLL BY BRANCH, SELECTED AGENCY, AND AREA (IN THOUSANDS OF DOLLARS)

MONTH & YEAR	TOTAL	CHANGE FROM YEAR AGO	LEGIS-LATIVE	JUDICIAL	EXECUTIVE							
					TOTAL	DEFENSE	HHS	TREASURY	AGRIC	INTERIOR	TRANSP	JUSTICE
TOTAL, ALL AREAS												
APR 81	5,212,348	+473,975	79,306	28,409	5,104,033	1,776,416	258,628	213,918	184,805	125,456	176,620	79,189
MAY 81	5,558,052	+411,471	79,616	39,633	5,438,803	1,775,916	378,919	279,521	283,193	143,555	181,933	116,765
JUN 81	5,383,840	+531,716	74,380	28,607	5,280,853	1,861,785	259,374	208,843	199,013	134,601	177,328	119,123
JUL 81	5,597,959	+437,125	81,844	28,723	5,487,392	1,952,227	260,306	207,635	205,506	128,293	183,241	114,553
AUG 81	5,326,795	+457,959	74,382	28,727	5,223,686	1,956,533	260,634	206,959	208,502	130,692	159,710	110,812
SEP 81	5,547,479	+614,616	78,257	28,862	5,440,360	1,900,771	258,346	208,246	208,230	146,035	173,381	112,795
OCT 81	5,677,732	+472,627	81,184	29,627	5,566,921	1,802,007	394,712	279,680	301,141	144,794	173,804	120,894
NOV 81	5,412,301	+113,406	80,128	42,093	5,290,080	1,850,327	262,925	213,240	196,275	229,257	164,063	112,771
DEC 81	5,467,001	+115,153	82,422	30,340	5,354,239	1,860,012	260,133	211,280	190,654	185,405	168,013	125,978
JAN 82	5,368,996	+221,728	76,186	30,945	5,261,865	1,916,469	259,807	213,168	189,874	135,619	169,809	115,906
FEB 82	5,109,591	+235,592	89,631	31,775	4,988,185	1,692,834	260,654	219,835	188,048	131,901	155,635	116,026
MAR 82	5,507,884	+218,672	83,300	31,577	5,393,007	1,987,536	260,604	218,511	187,267	134,920	166,719	131,048
APR 82	5,475,850	+263,502	77,180	31,175	5,367,495	1,975,494	264,486	218,448	187,766	135,690	161,873	125,351
CY 82 TOTAL	21,462,321	+939,494	326,297	125,472	21,010,552	7,572,333	1,045,551	869,962	752,955	538,130	654,036	488,329
FY 82 TOTAL	38,019,355	+1,640,680	570,031	227,532	37,221,792	13,084,679	1,763,321	1,574,162	1,441,025	1,097,596	1,159,916	847,972
UNITED STATES												
APR 81	4,917,972	+347,201	79,004	28,097	4,810,671	1,562,254	256,978	211,550	183,160	124,749	174,755	77,389
MAY 81	5,264,303	+305,803	79,384	39,188	5,145,731	1,555,969	376,586	277,054	280,764	142,785	180,033	114,508
JUN 81	5,084,272	+397,354	74,171	28,274	4,981,827	1,636,220	257,731	206,628	197,389	133,916	175,390	116,965
JUL 81	5,298,883	+290,981	81,639	28,398	5,188,846	1,732,237	258,652	205,425	203,968	127,587	181,354	112,664
AUG 81	5,032,027	+383,407	74,176	28,399	4,929,452	1,638,196	258,984	204,722	206,879	130,003	157,961	108,795
SEP 81	5,252,331	+496,994	77,977	28,540	5,145,814	1,677,409	256,695	205,060	204,592	165,262	171,620	110,664
OCT 81	5,486,552	+461,251	80,907	29,297	5,376,348	1,689,846	392,198	277,096	299,565	143,986	171,988	118,669
NOV 81	5,239,650	+119,892	79,909	41,621	5,118,120	1,748,904	261,269	210,807	194,554	229,465	162,262	110,493
DEC 81	5,230,982	+67,532	82,226	29,979	5,118,777	1,709,694	258,446	208,787	188,917	184,563	165,156	123,265
JAN 82	5,195,413	+290,530	75,989	30,589	5,088,835	1,817,082	258,141	210,672	188,121	134,792	167,943	113,593
FEB 82	4,942,593	+352,564	89,261	31,417	4,821,915	1,604,662	258,966	217,361	186,302	131,064	153,902	113,649
MAR 82	5,313,950	+312,107	83,007	31,213	5,199,730	1,881,828	258,913	216,011	185,532	134,097	164,883	128,338
APR 82	5,256,566	+338,594	76,976	30,818	5,146,772	1,839,028	262,717	215,927	186,049	134,878	160,069	122,726
CY 82 TOTAL	20,708,522	+1,293,795	325,233	124,037	20,259,252	7,142,600	1,038,737	859,971	746,004	534,831	646,797	478,306
FY 82 TOTAL	36,665,706	+1,942,470	568,275	224,934	35,872,497	12,291,044	1,750,650	1,556,661	1,428,040	1,091,845	1,147,103	830,733
WASHINGTON, D.C. METROPOLITAN AREA												
APR 81	745,463	+55,448	71,800	3,162	670,501	177,756	63,764	35,639	26,276	20,227	24,711	18,669
MAY 81	833,893	+59,018	74,356	4,245	755,292	175,410	93,197	41,472	39,536	21,908	25,288	30,965
JUN 81	765,816	+65,259	69,175	3,149	693,492	184,591	64,126	35,891	26,608	26,098	24,756	31,836
JUL 81	788,205	+70,281	76,269	3,220	708,716	193,545	64,274	35,989	26,563	20,959	25,390	30,531
AUG 81	744,596	+42,764	69,183	3,176	672,237	178,828	64,020	36,054	26,476	20,836	25,236	29,275
SEP 81	827,164	+111,732	71,357	3,132	752,675	185,216	62,905	36,082	26,298	21,498	26,797	29,839
OCT 81	891,836	+133,562	74,292	3,229	814,315	189,810	95,978	43,569	40,191	22,519	26,969	31,479
NOV 81	817,790	+28,547	74,803	4,455	738,532	228,705	64,600	37,160	27,294	28,179	26,030	30,059
DEC 81	764,056	-1,384	76,763	3,262	684,031	166,803	64,494	37,042	27,491	21,908	26,621	33,686
JAN 82	758,814	+8,964	71,028	3,412	684,374	174,784	64,800	36,948	28,027	21,519	27,494	31,123
FEB 82	750,137	+38,306	79,601	3,523	667,013	167,427	64,601	38,121	27,519	21,304	25,023	30,201
MAR 82	775,928	+11,026	75,562	3,380	696,986	179,541	64,172	37,626	27,457	21,294	27,013	34,680
APR 82	780,474	+35,011	71,823	3,360	705,291	187,193	65,565	37,471	27,383	21,329	25,939	33,308
CY 82 TOTAL	3,065,353	+93,307	298,014	13,675	2,753,664	708,945	259,139	150,166	110,386	85,446	105,469	129,312
FY 82 TOTAL	5,539,035	+254,032	523,872	24,621	4,990,542	1,294,263	484,211	267,937	205,362	158,352	185,089	224,536

TABLE 4 -- TREND OF FEDERAL CIVILIAN PAYROLL BY BRANCH, SELECTED AGENCY, AND AREA (IN THOUSANDS OF DOLLARS)

MONTH & YEAR	COMMERCE	STATE	ENERGY	HUD	LABOR	GSA	NASA	TVA	POSTAL SERVICE	VETERANS ADMIN
					TOTAL, ALL AREAS					
APR 81	77,646	46,089	49,883	31,710	41,038	60,120	62,501	102,414	1,224,447	378,923
MAY 81	88,199	43,277	60,430	31,592	46,190	57,106	59,431	101,139	1,186,094	382,347
JUN 81	73,669	44,717	46,975	31,572	45,060	59,844	62,771	106,825	1,256,914	395,869
JUL 81	76,153	47,118	49,044	31,488	45,801	62,423	65,819	109,376	1,322,680	411,761
AUG 81	70,007	42,993	46,444	31,489	43,377	56,773	60,129	95,950	1,246,900	395,869
SEP 81	86,108	48,357	56,096	47,097	43,808	59,986	63,277	104,515	1,283,339	382,347
OCT 81	74,483	46,222	51,279	32,348	47,416	60,652	61,061	108,794	1,193,464	400,023
NOV 81	67,558	45,730	45,610	32,288	48,152	57,876	58,527	93,948	1,205,767	400,023
DEC 81	67,132	50,562	50,375	31,988	39,577	63,489	64,566	98,436	1,240,474	424,143
JAN 82	66,805	46,076	45,391	32,462	42,716	56,383	59,114	91,319	1,212,694	390,464
FEB 82	66,582	44,470	42,776	32,064	42,894	54,089	56,245	91,178	1,213,707	372,341
MAR 82	60,592	49,833	46,011	31,969	42,707	61,278	66,532	101,042	1,199,724	413,550
APR 82	66,273	48,728	48,402	47,751	42,289	57,473	64,569	90,541	1,197,016	413,550
CY 82 TOTAL	260,252	189,107	182,580	144,266	170,606	229,222	246,510	374,079	4,823,141	1,589,905
FY 82 TOTAL	469,425	331,621	329,844	240,890	305,751	411,239	430,664	675,257	8,462,846	2,814,094
					UNITED STATES					
APR 81	76,278	19,220	49,875	31,331	41,789	59,936	62,426	102,403	1,219,163	375,469
MAY 81	86,914	19,434	60,418	31,216	45,991	56,939	59,344	101,129	1,180,784	379,048
JUN 81	72,233	18,994	46,967	31,199	44,849	59,642	62,678	106,815	1,251,276	382,706
JUL 81	74,718	17,205	49,032	31,115	45,592	62,249	65,731	109,367	1,316,799	408,133
AUG 81	69,548	18,854	46,436	31,117	43,175	56,609	60,045	96,942	1,241,398	382,706
SEP 81	84,792	21,077	56,085	46,538	43,602	59,799	63,181	104,504	1,277,816	379,048
OCT 81	73,152	20,375	51,270	31,962	47,205	60,454	60,970	108,781	1,188,381	396,362
NOV 81	67,115	19,805	45,602	31,699	47,937	57,693	58,441	93,939	1,200,518	396,362
DEC 81	66,707	19,861	50,367	31,603	39,369	63,302	64,476	98,429	1,234,951	420,256
JAN 82	66,264	20,257	45,383	32,054	42,516	56,218	59,038	91,312	1,207,512	386,983
FEB 82	66,087	20,794	42,765	31,706	42,630	53,920	56,176	91,172	1,208,434	369,019
MAR 82	60,182	20,989	46,003	31,593	42,448	61,099	66,504	101,035	1,194,486	409,747
APR 82	64,569	21,190	48,394	47,190	42,029	57,289	64,499	90,534	1,191,837	409,747
CY 82 TOTAL	257,102	83,230	182,545	142,543	169,623	228,516	246,217	374,053	4,802,267	1,575,496
FY 82 TOTAL	464,076	143,251	329,784	238,007	304,134	409,975	430,104	675,202	8,426,117	2,788,476
				WASHINGTON, D.C. METROPOLITAN AREA						
APR 81	43,450	16,739	19,674	9,784	15,865	23,341	13,605	32	35,226	16,274
MAY 81	47,812	16,904	29,215	9,772	17,070	22,004	13,057	28	34,425	19,033
JUN 81	42,886	15,452	19,296	9,793	15,939	23,038	13,653	32	36,542	13,390
JUL 81	43,988	16,543	18,998	9,824	16,123	23,957	14,620	36	38,167	16,906
AUG 81	40,235	16,107	18,927	9,779	15,475	21,785	13,072	30	35,610	13,390
SEP 81	46,246	18,170	25,781	14,641	15,437	23,064	13,848	32	37,625	19,033
OCT 81	45,005	17,463	20,155	10,037	17,401	23,623	13,812	36	33,851	16,345
NOV 81	40,288	17,107	17,905	9,937	15,955	22,622	13,446	29	34,221	16,345
DEC 81	41,895	17,176	17,866	9,818	14,578	24,952	14,714	31	35,425	18,341
JAN 82	40,557	17,548	18,041	10,063	15,252	21,995	13,481	28	34,562	17,068
FEB 82	40,268	18,018	15,765	9,957	15,573	21,198	13,062	27	35,119	16,191
MAR 82	38,993	18,217	17,711	9,033	15,207	24,016	14,915	33	34,696	18,761
APR 82	40,105	18,297	17,552	14,823	15,815	22,517	14,150	33	34,330	18,761
CY 82 TOTAL	159,923	72,080	69,069	44,776	61,847	89,724	55,608	121	138,707	70,761
FY 82 TOTAL	287,111	123,826	124,995	74,568	109,781	160,921	97,580	217	242,204	121,792

TABLE 5 -- TREND OF FEDERAL CIVILIAN EXECUTIVE BRANCH EMPLOYMENT BY TYPE OF POSITION OCCUPIED AND WORK SCHEDULE TO APRIL 1982

AGENCY AND DATE	TOTAL ALL POSITIONS	PERMANENT POSITIONS			TEMPORARY POSITIONS		
		TOTAL	FULL-TIME	PART-TIME AND INTERMITTENT	TOTAL	FULL-TIME	PART-TIME AND INTERMITTENT
APRIL 1981	2,844,631	2,587,603	2,414,347	173,256	257,028	157,985	99,043
MAY 1981	2,853,805	2,586,876	2,415,283	171,593	266,929	172,931	93,998
JUNE 1981	2,891,844	2,586,866	2,415,536	171,330	304,978	217,259	87,719
JULY 1981	2,904,318	2,587,408	2,417,687	169,721	316,910	231,114	85,796
AUGUST 1981	2,879,244	2,581,842	2,412,204	169,638	297,402	211,942	85,460
SEPTEMBER 1981	2,806,101	2,567,861	2,399,228	168,633	238,240	157,265	80,975
OCTOBER 1981	2,811,356	2,575,484	2,395,878	179,606	235,872	155,581	80,291
NOVEMBER 1981	2,804,427	2,578,482	,403,207	175,275	225,945	142,266	83,679
DECEMBER 1981	2,804,774	2,578,554	2,405,499	173,055	226,220	138,362	87,858
JANUARY 1982	2,791,830	2,576,757	2,402,400	174,357	215,073	139,173	75,900
FEBRUARY 1982	2,798,248	2,577,051	2,403,786	173,265	221,197	144,039	77,158
MARCH 1982	2,800,940	2,580,572	2,407,111	173,461	220,368	143,397	76,971
APRIL 1982	2,806,038	2,583,976	2,409,852	174,124	222,062	145,920	76,142
CY 1982 AVERAGE TO DATE	2,799,264	2,579,589	2,405,787	173,802	219,675	143,132	76,543
FY 1982 AVERAGE TO DATE	2,802,516	2,578,697	2,403,962	174,735	223,820	144,105	79,714
SELECTED AGENCIES:							
STATE	23,988	22,711	22,710	1	1,277	299	978
TREASURY	126,941	106,077	104,153	1,924	20,864	14,584	6,280
DEFENSE, TOTAL	1,021,951	955,052	937,064	17,988	66,899	56,919	9,980
DEPT OF THE ARMY	366,788	333,452	329,385	4,067	33,336	26,097	7,239
DEPT OF THE NAVY	330,426	310,844	304,365	6,479	19,582	18,875	707
DEPT OF THE AIR FORCE	242,896	233,009	226,945	6,064	9,887	10,001	114
DEFENSE LOG AGCY	47,736	46,816	45,701	1,115	920	674	246
OTHER DEFENSE ACTIVITIES	34,105	30,931	30,668	263	3,174	1,272	1,902
JUSTICE	54,802	52,378	51,808	570	2,424	949	1,475
INTERIOR	75,219	59,076	49,843	9,233	16,143	16,808	665
AGRICULTURE	114,744	93,570	89,237	4,333	21,174	5,674	15,500
COMMERCE	34,609	29,353	26,479	2,874	5,256	2,898	2,358
LABOR	19,313	18,863	18,423	440	450	227	223
HEALTH AND HUMAN SERVICES	147,651	127,038	126,998	40	20,613	6,551	14,062
HOUSING & URBAN DEV	14,716	14,216	14,110	106	500	383	117
TRANSPORTATION	61,286	58,202	57,883	319	3,084	1,908	1,176
ENERGY	18,441	17,452	16,996	456	989	356	633
EDUCATION	5,700	4,992	4,989	3	708	231	477
ENVIRONMTL PROTECT AGCY	12,382	10,843	9,654	1,189	1,539	687	852
EQUAL EMPLOY OPP COMM	3,226	3,222	3,194	28	4	1	3
FEDERAL DEPOSIT INS CORP	3,253	3,253	3,210	43	...	...	...
FED EMERGENCY MGMT AGCY	2,303	2,178	2,118	60	125	62	53
GENERAL SVCS ADMIN	31,286	30,264	28,170	2,094	1,022	615	407
INTERNTL COMMUNICATN AGCY	7,808	7,605	7,605	...	203	61	142
NATL A[illegible] SPACE ADMIN	22,650	21,539	21,387	152	1,111	742	369
NATL LABOR RELATIONS BD	2,737	2,674	2,638	36	63	...	63
NUCLEAR REGULATORY COMM	3,606	3,442	3,287	155	164	55	109
OFFICE OF PERSONNEL MGMT	6,727	6,482	5,010	1,472	245	58	187
PANAMA CANAL COMMISSION	8,786	7,867	7,621	246	919	865	54
SMALL BUSINESS ADMIN	5,036	4,225	4,174	51	811	717	94
SMITHSONIAN, SUMMARY	4,239	3,903	3,786	117	336	221	115
TENNESSEE VALLEY AUTH	43,456	15,021	14,969	52	28,435	28,196	239
US INTNATL DEV COOP AGCY	5,654	5,538	5,223	315	116	42	74
US POSTAL SERVICE	663,634	646,840	546,710	100,130	16,794	547	16,247
VETERANS ADMINISTRATION	234,131	225,591	196,817	28,774	8,540	4,587	3,953

TABLE 6 -- TREND OF FEDERAL CIVILIAN EXECUTIVE BRANCH EMPLOYMENT BY TYPE OF APPOINTMENT AND WORK SCHEDULE TO APRIL 1982

AGENCY AND DATE	TOTAL	PERMANENT APPOINTMENTS				TEMPORARY AND INDEFINITE APPOINTMENTS			
		TOTAL	FULL-TIME	PART-TIME	INTER-MITTENT	TOTAL	FULL-TIME	PART-TIME	INTER-MITTENT
APRIL 1981	2,844,631	2,579,335	2,396,917	160,125	22,293	265,296	175,415	51,264	38,617
MAY 1981	2,853,805	2,573,504	2,393,185	157,225	23,094	280,301	195,029	48,272	37,000
JUNE 1981	2,891,844	2,568,818	2,390,239	156,156	22,423	323,026	242,556	42,372	38,098
JULY 1981	2,904,318	2,566,933	2,389,168	155,878	21,887	337,385	259,633	39,916	37,836
AUGUST 1981	2,879,244	2,562,701	2,384,648	156,125	21,928	316,543	239,498	38,420	38,625
SEPTEMBER 1981	2,806,101	2,551,851	2,371,615	156,773	23,463	254,250	184,878	40,955	28,417
OCTOBER 1981	2,811,356	2,559,291	2,381,486	154,264	23,541	252,065	169,973	35,504	46,588
NOVEMBER 1981	2,804,427	2,570,494	2,389,776	157,205	23,513	233,933	155,697	45,270	32,966
DECEMBER 1981	2,804,774	2,575,338	2,391,682	157,876	25,780	229,436	152,179	43,561	33,696
JANUARY 1982	2,791,830	2,554,763	2,379,751	158,630	16,382	237,067	161,822	45,490	29,755
FEBRUARY 1982	2,798,248	2,560,221	2,388,134	157,412	14,675	238,027	159,691	45,887	32,449
MARCH 1982	2,800,940	2,562,652	2,390,858	156,613	15,181	238,288	159,650	46,330	32,308
APRIL 1982	2,806,038	2,565,452	2,393,435	156,055	15,962	240,586	162,337	46,999	31,250
CY 1982 AVERAGE TO DATE	2,799,264	2,560,772	2,388,045	157,178	15,550	238,492	160,875	46,177	31,441
FY 1982 AVERAGE TO DATE	2,802,516	2,564,030	2,387,875	156,865	19,291	238,486	160,193	44,149	34,145
SELECTED AGENCIES:									
STATE	23,988	21,191	21,019	172	...	2,797	1,990	591	216
TREASURY	126,941	122,367	116,919	3,734	1,714	4,574	1,818	1,281	1,475
DEFENSE, TOTAL	1,021,951	914,280	904,208	7,241	2,831	107,671	89,775	15,268	2,628
DEPT OF THE ARMY	366,788	318,864	313,993	3,107	1,764	47,924	41,489	6,362	73
DEPT OF THE NAVY	330,426	293,718	291,332	2,097	289	36,708	31,908	4,440	360
DEPT OF THE AIR FORCE	242,896	226,134	224,011	1,414	709	16,762	12,935	2,317	1,510
DEFENSE LOG AGCY	47,736	45,399	44,904	492	3	2,337	1,471	859	7
OTHER DEFENSE ACTIVITIES	34,105	30,165	29,968	131	66	3,940	1,972	1,290	678
JUSTICE	54,802	52,375	51,754	621	...	2,427	1,003	909	515
INTERIOR	75,219	64,928	59,759	4,620	549	10,291	6,892	1,140	2,259
AGRICULTURE	114,744	100,158	90,554	3,895	5,709	14,586	4,357	1,453	8,776
COMMERCE	34,609	32,315	28,099	3,424	792	2,294	1,278	606	410
LABOR	19,313	19,038	18,501	518	19	275	149	86	40
HEALTH AND HUMAN SERVICES	147,651	136,025	126,172	9,671	182	11,626	7,377	2,983	1,266
HOUSING & URBAN DEV	14,716	14,403	14,261	141	1	313	232	73	8
TRANSPORTATION	61,286	58,284	57,536	612	136	3,002	2,255	646	101
ENERGY	18,441	17,646	16,929	695	22	795	423	300	72
EDUCATION	5,700	4,933	4,861	72	...	767	359	343	65
ENVIRONMTL PROJECT AGCY	12,382	10,590	9,418	1,172	...	1,792	923	743	126
EQUAL EMPLOY OPP COMM	3,226	3,216	3,188	28	...	10	7	2	1
FEDERAL DEPOSIT INS CORP	3,253	2,994	2,970	22	2	259	240	21	2
FED EMERGENCY MGMT AGCY	2,303	2,147	2,113	24	10	156	67	41	48
GENERAL SVCS ADMIN	31,286	29,248	27,948	840	460	2,038	837	390	811
INTERNTL COMMUNICATN AGCY	7,808	7,674	7,612	61	1	134	54	54	26
NATL AERO SPACE ADMIN	22,650	21,558	21,405	152	1	1,092	724	356	12
NATL LABOR RELATIONS BD	2,737	2,654	2,618	36	...	83	20	51	12
NUCLEAR REGULATORY COMM	3,606	3,410	3,255	155	...	196	87	39	70
OFFICE OF PERSONNEL MGMT	6,727	6,442	5,003	769	670	285	65	91	129
PANAMA CANAL COMMISSION	8,786	7,634	7,419	65	150	1,152	1,067	55	30
SMALL BUSINESS ADMIN	5,036	4,239	4,174	51	14	797	717	79	1
SMITHSONIAN, SUMMARY	4,239	3,912	3,785	116	11	327	222	81	24
TENNESSEE VALLEY AUTH	43,456	14,985	14,969	16	...	28,471	28,196	122	153
US INTNATL DEV COOP AGCY	5,654	5,490	5,226	264	...	164	39	98	27
US POSTAL SERVICE	663,634	648,634	546,710	100,130	1,794	15,000	547	7,734	6,719
VETERANS ADMINISTRATION	234,131	209,238	192,374	16,088	776	24,893	9,030	10,936	4,927

TABLE 7 -- TOTAL EMPLOYMENT AND FULL-TIME EMPLOYMENT WITH PERMANENT APPOINTMENTS BY SELECTED AGENCY, APRIL 1982

AGENCY	TOTAL EMPLOYMENT					FULL-TIME EMPLOYMENT WITH PERMANENT APPOINTMENTS				
			CHANGE FROM		FY 1982			CHANGE FROM		FY 1982
	APRIL TOTAL	1982 %	MAR. 1982	APR. 1981	AVERAGE TO DATE	APRIL TOTAL	1982 %	MAR. 1982	APR. 1981	AVERAGE TO DATE
TOTAL, ALL AGENCIES A/	2,861,035	100.00	+5,539	-37,961	2,856,857	2,425,968	100.00	+2,551	-2,608	2,420,329
LEGISLATIVE BRANCH	39,374	1.38	+484	+195	38,811	17,910	.74	-27	+92	18,110
CONGRESS	19,980	.70	+511	+628	19,392	NR	...	NR	NR	NR
US SENATE	7,075	.25	+23	+270	6,986	NR	...	NR	NR	NR
HOUSE OF REP SUMMARY	12,889	.45	+488	+353	12,393	NR	...	NR	NR	NR
COMM ON SCTY & COOP EUR	16	...	...	+5	13	NR	...	NR	NR	NR
GENERAL ACCOUNTING OFC	5,265	.18	-22	-150	5,268	4,960	.20	-11	-177	4,996
GOVERNMENT PRINTING OFC	6,168	.22	-48	-293	6,273	6,025	.25	-25	-234	6,101
LIBRARY OF CONGRESS	5,206	.18	+13	-91	5,179	4,715	.19	+11	-77	4,707
JUDICIAL BRANCH	15,623	.55	-43	+437	15,530	14,623	.60	+11	+782	14,345
EXECUTIVE BRANCH	2,806,038	98.08	+5,098	-38,593	2,802,516	2,393,435	98.66	+2,577	-3,482	2,387,875
STATE	23,988	.84	+193	+523	23,736	21,019	.87	+111	+5,534	21,069
TREASURY	126,941	4.44	+520	-10,790	122,960	116,919	4.82	+464	-7,637	113,813
DEFENSE, TOTAL	1,021,951	35.72	+3,853	+42,113	1,010,535	904,208	37.27	+1,957	+27,990	901,577
DEPT OF THE ARMY	366,788	12.82	+1,487	+16,824	361,346	313,993	12.94	+834	+10,413	314,635
DEPT OF THE NAVY	330,426	11.55	+1,051	+11,735	328,197	291,332	12.01	+340	+6,897	290,194
DEPT OF THE AIR FORCE	242,896	8.49	+919	+10,228	240,228	224,011	9.23	+605	+7,757	222,476
DEFENSE LOG AGCY	47,736	1.67	+166	+1,808	47,247	44,904	1.85	+28	+1,546	44,682
OTHER DEFENSE ACTIVITIES	34,105	1.19	+230	+1,518	33,517	29,968	1.24	+150	+1,377	29,590
JUSTICE	54,802	1.92	+80	-1,280	54,800	51,754	2.13	+113	-1,364	51,708
INTERIOR	75,219	2.63	+1,394	-4,137	75,060	59,759	2.46	-54	-3,050	60,597
AGRICULTURE	114,744	4.01	+383	-7,819	116,921	90,554	3.73	+441	+5,931	87,249
COMMERCE	34,609	1.21	+307	-9,316	35,600	28,099	1.16	+130	-3,839	28,747
LABOR	19,313	.68	+336	-3,320	19,927	18,501	.76	+365	-2,199	18,957
HEALTH AND HUMAN SERVICES	147,651	5.16	-179	-8,917	149,273	126,172	5.20	-116	-7,786	127,914
HOUSING & URBAN DEV	14,716	.51	-205	-1,716	15,156	14,261	.59	-69	-1,210	14,591
TRANSPORTATION	61,286	2.14	+340	-9,268	61,051	57,536	2.37	+337	-10,345	57,376
ENERGY	18,441	.64	-200	-2,856	18,819	16,929	.70	-173	-2,780	17,316
EDUCATION	5,700	.20	-83	-1,557	5,960	4,861	.20	-58	-756	5,093
ENVIRONMTL PROTECT AGCY	12,382	.43	-21	-1,884	12,492	9,418	.39	-55	-965	9,558
EQUAL EMPLOY OPP COMM	3,226	.11	-19	-506	3,294	3,188	.13	-16	-396	3,238
FEDERAL DEPOSIT INS CORP	3,253	.11	-6	-169	3,292	2,970	.12	-11	-130	3,013
FED EMERGENCY MGMT AGCY	2,303	.08	+18	-682	2,312	2,113	.09	+16	-64	2,120
GENERAL SVCS ADMIN	31,286	1.09	-208	-4,865	32,539	27,948	1.15	-249	-3,450	28,997
INTERNTL COMMUNICATN AGCY	7,808	.27	+13	-215	7,818	7,612	.31	+2	+2,181	6,230
NATL AERO SPACE ADMIN	22,650	.79	-31	-767	22,796	21,405	.88	-27	-1,311	21,611
NATL LABOR RELATIONS BD	2,737	.10	-29	-180	2,809	2,618	.11	-23	-144	2,675
NUCLEAR REGULATORY COMM	3,606	.13	+5	+176	3,556	3,255	.13	+15	+120	3,229
OFFICE OF PERSONNEL MGMT	6,727	.24	-123	-1,443	7,309	5,003	.21	-69	-1,042	5,377
PANAMA CANAL COMMISSION	8,786	.31	-83	+23	8,751	7,419	.31	-42	-324	7,574
SMALL BUSINESS ADMIN	5,036	.18	+12	-771	5,073	4,174	.17	-20	-189	4,248
SMITHSONIAN, SUMMARY	4,239	.15	+52	-490	4,237	3,785	.16	-1	-129	3,802
TENNESSEE VALLEY AUTH	43,456	1.52	-1,762	-9,018	46,279	14,969	.62	-61	-1,119	15,252
US INTNATL DEV COOP AGCY	5,654	.20	-18	-415	5,721	5,226	.22	-7	+1,665	4,228
US POSTAL SERVICE	663,634	23.20	-242	+2,286	665,435	546,710	22.54	-335	+7,292	545,627
VETERANS ADMINISTRATION	234,131	8.18	+913	+2,333	232,830	192,374	7.93	+176	-1,022	191,948
EXECUTIVE BRANCH EXCLUDING U.S. POSTAL SERVICE	2,142,404	74.88	+5,340	-40,879	2,137,081	1,846,725	76.12	+2,912	-10,774	1,842,248

NR - NOT REPORTED TO THE OFFICE OF PERSONNEL MANAGEMENT.
A/ INCLUDES 37 AGENCIES FOR WHICH MARCH 1982 FIGURES WERE USED FOR APRIL 1982, DUE TO LATE REPORTING.

TABLE 8 -- STATISTICAL SUMMARY OF FEDERAL CIVILIAN EMPLOYMENT

	ALL AREAS			UNITED STATES			WASH., D.C. SMSA			OVERSEAS		
EMPLOYMENT CATEGORIES	APR. 1982	MAR. 1982	APR. 1981	APR. 1982	MAR. 1982	APR. 1981	APR. 1982	MAR. 1982	APR. 1981	APR. 1982	MAR. 1982	APR. 1981
TOTAL CIVILIAN EMPLOYMENT	2,861,035	2,855,496	2,898,996	2,730,317	2,725,104	2,772,503	345,870	345,449	360,930	130,719	130,392	126,393
WORK SCHEDULE:												
FULL-TIME	2,509,083	2,603,348	2,624,568	2,485,434	2,479,612	2,504,597	327,128	326,699	338,671	123,649	123,736	119,971
PART-TIME (REGULARLY SCHEDULED)	204,019	203,902	212,755	198,553	198,635	208,058	15,408	15,378	17,991	5,466	5,267	4,697
INTERMITTENT	47,933	48,246	61,673	46,330	46,857	59,948	3,334	3,371	4,268	1,603	1,389	1,725
POSITION OCCUPIED:												
PERMANENT POSITION	2,617,705	2,614,369	2,621,566	2,510,050	2,506,226	2,514,331	306,506	306,260	317,109	107,655	108,143	107,235
FULL-TIME	2,442,657	2,439,972	2,446,812	2,337,459	2,334,365	2,341,800	297,659	297,481	307,131	105,198	105,607	105,012
PART-TIME AND INTERMITTENT	175,048	174,397	174,754	172,591	171,861	172,531	8,847	8,779	9,978	2,457	2,536	2,223
TEMPORARY POSITION	243,330	241,127	277,430	220,267	218,878	258,27	39,364	39,188	43,821	23,063	22,249	19,158
FULL-TIME	166,426	163,376	177,756	147,975	145,247	162,79	29,469	29,218	31,540	18,451	18,129	14,959
PART-TIME AND INTERMITTENT	76,904	77,751	99,674	72,292	73,631	95,475	9,895	9,970	12,281	4,612	4,120	4,199
TYPE OF APPOINTMENT:												
PERMANENT	2,598,833	2,596,085	2,612,497	2,526,615	2,524,052	2,547,413	306,624	306,807	317,227	72,218	72,033	65,084
FULL-TIME	2,425,968	2,423,407	2,428,576	2,356,092	2,353,707	2,364,933	295,783	295,857	305,092	69,876	69,700	63,643
PART-TIME (REGULARLY SCHEDULED)	156,806	157,370	161,253	155,622	156,156	160,077	10,133	10,175	11,241	1,184	1,214	1,176
INTERMITTENT	16,059	15,308	22,668	14,901	14,189	22,403	708	775	894	1,158	1,119	265
TEMPORARY AND INDEFINITE	262,202	259,411	286,499	203,702	201,052	225,190	39,246	38,641	43,703	58,500	58,359	61,309
FULL-TIME	183,115	179,941	195,992	129,342	125,905	139,664	31,345	30,842	33,579	53,773	54,036	56,328
PART-TIME (REGULARLY SCHEDULED)	47,213	46,532	51,502	42,931	42,479	47,981	5,275	5,203	6,750	4,282	4,053	3,521
INTERMITTENT	31,874	32,938	39,005	31,429	32,668	37,545	2,626	2,596	3,374	445	270	1,460
TYPE OF SERVICE:												
COMPETITIVE SERVICE	1,700,104	1,694,561	1,717,599	1,675,547	1,670,089	1,694,422	242,430	242,920	254,855	24,557	24,472	23,177
PERMANENT APPOINTMENT	1,630,775	1,627,989	1,651,280	1,609,941	1,607,231	1,630,729	235,819	236,081	245,915	20,834	20,758	20,551
TEMPORARY AND INDEFINITE	69,329	66,572	66,319	65,606	62,858	63,693	6,611	6,839	8,940	3,723	3,714	2,626
EXCEPTED AND SENIOR EXECUTIVE SERVICES	1,160,931	1,160,935	1,181,397	1,054,770	1,055,015	1,078,181	103,440	102,528	106,075	106,151	105,920	103,216
PERMANENT APPOINTMENT	968,058	968,096	961,217	916,674	916,821	916,684	70,805	70,726	71,312	51,384	51,275	44,533
TEMPORARY AND INDEFINITE	192,873	192,839	220,180	138,096	138,194	161,497	32,635	31,802	34,763	54,777	54,645	58,683
PAY SYSTEM:												
WAGE	495,183	470,281	496,873	453,038	428,363	455,498	29,289	29,307	30,788	42,145	41,918	41,385
POSTAL	663,634	663,876	661,348	660,711	660,957	658,445	17,571	17,516	17,770	2,923	2,919	2,903
GENERAL SCHEDULE AND OTHER	1,702,218	1,721,339	1,740,775	1,616,568	1,635,784	1,658,670	299,010	298,625	312,372	85,650	85,555	82,105

TABLE B -- STATISTICAL SUMMARY OF FEDERAL CIVILIAN EMPLOYMENT

	ALL AREAS			UNITED STATES			WASH., D.C. SMSA			OVERSEAS		
EMPLOYMENT CATEGORIES	APR. 1982	MAR. 1982	APR. 1981	APR. 1982	MAR. 1982	APR. 1981	APR. 1982	MAR. 1982	APR. 1981	APR. 1982	MAR. 1982	APR. 1981
CITIZENSHIP:												
U.S. CITIZEN	2,795,640	2,789,668	2,832,774	2,725,988	2,720,794	2,768,163	345,052	344,639	360,052	59,652	68,874	64,611
NON U.S. CITIZEN	65,395	65,828	66,222	4,329	4,310	4,440	818	[illegible]	879	61,066	61,518	61,782
TOTAL INTERMITTENTS NOT WORKING *	39,044	38,808	36,461	36,559	36,139	33,984	5,970	5,942	7,174	2,485	2,669	2,477
LEGISLATIVE BRANCH EMPLOYMENT	39,374	38,890	39,179	39,299	38,815	39,093	37,015	36,514	36,669	75	75	86
WORK SCHEDULE:												
FULL-TIME	38,577	38,089	37,985	38,502	38,014	37,900	36,265	35,774	35,551	75	75	85
PART-TIME (REGULARLY SCHEDULED)	475	460	845	475	460	844	444	433	814	...	...	1
INTERMITTENT	322	341	349	322	341	349	306	310	304	...	...	...
POSITION OCCUPIED:												
PERMANENT POSITION	18,516	18,557	19,202	18,442	18,483	19,117	15,204	16,236	16,763	74	74	85
FULL-TIME	18,082	18,120	18,222	18,008	18,046	18,137	15,798	15,827	15.808	74	74	85
PART-TIME AND INTERMITTENT	434	437	980	434	437	980	406	409	955	...	...	...
TEMPORARY POSITION	20,858	20,333	19,977	20,857	20,332	19,976	20,811	20,278	19,906	1	1	1
FULL-TIME	20,495	19,969	19,763	20,494	19,968	19,763	20,467	19,947	19,743	1	1	...
PART-TIME AND INTERMITTENT	363	364	214	363	364	213	344	331	163	...	...	1
TYPE OF APPOINTMENT:												
PERMANENT	18,171	18,196	18,430	18,097	18,122	18,345	15,861	15,879	15,986	74	74	85
FULL-TIME	17,910	17,937	17,818	17,836	17,863	17,733	15,624	15,644	15,394	74	74	85
PART-TIME (REGULARLY SCHEDULED)	261	258	610	261	258	610	237	234	590	...	...	...
INTERMITTENT	...	1	2	...	1	2	...	1	2	...	...	...
TEMPORARY AND INDEFINITE	21,203	20,694	20,749	21,202	20,693	20,748	21,154	20,635	20,683	1	1	1
FULL-TIME	20,667	20,152	20,167	20,666	20,151	20,167	20,641	20,130	20,157	1	1	...
PART-TIME (REGULARLY SCHEDULED)	214	202	235	214	202	234	207	196	224	...	...	1
INTERMITTENT	322	340	347	322	340	347	306	309	302	...	...	...

TABLE 8 -- STATISTICAL SUMMARY OF FEDERAL CIVILIAN EMPLOYMENT

EMPLOYMENT CATEGORIES	ALL AREAS APR. 1982	ALL AREAS MAR. 1982	ALL AREAS APR. 1981	UNITED STATES APR. 1982	UNITED STATES MAR. 1982	UNITED STATES APR. 1981	WASH., D.C. SMSA APR. 1982	WASH., D.C. SMSA MAR. 1982	WASH., D.C. SMSA APR. 1981	OVERSEAS APR. 1982	OVERSEAS MAR. 1982	OVERSEAS APR. 1981
TYPE OF SERVICE:												
COMPETITIVE SERVICE	6,166	6,197	6,424	6,166	6,197	6,424	5,739	5,766	5,953	...	...	...
PERMANENT APPOINTMENT	6,042	6,063	6,267	6,042	6,063	6,257	5,623	5,640	5,803	...	...	...
TEMPORARY AND INDEFINITE	124	134	157	124	134	157	116	126	150	...	...	...
EXCEPTED AND SENIOR EXECUTIVE SERVICES	33,208	32,693	32,755	33,133	32,618	32,669	31,276	30,748	30,716	75	75	86
PERMANENT APPOINTMENT	12,129	12,133	12,163	12,055	12,059	12,078	10,238	10,239	10,183	74	74	85
TEMPORARY AND INDEFINITE	21,079	20,560	20,592	21,078	20,559	20,591	21,038	20,509	20,533	1	1	1
PAY SYSTEM:												
WAGE	5,625	5,620	5,776	5,625	5,620	5,776	5,483	5,477	5,606	...	...	...
GENERAL SCHEDULE AND OTHER	33,749	33,270	33,403	33,674	33,195	33,317	31,532	31,037	31,063	75	75	86
CITIZENSHIP:												
U.S. CITIZEN	39,370	38,886	39,157	39,295	38,811	39,071	37,011	36,510	36,649	75	75	86
NON U.S. CITIZEN	4	4	22	4	4	22	4	4	20	...	...	...
TOTAL INTERMITTENTS NOT WORKING *	367	342	492	367	342	492	365	340	433	...	...	...
JUDICIAL BRANCH EMPLOYMENT	15,623	15,666	15,186	15,442	15,484	15,014	1,615	1,619	1,617	181	182	172
WORK SCHEDULE:												
FULL-TIME	14,734	14,751	14,251	14,560	14,575	14,085	1,534	1,530	1,525	174	176	166
PART-TIME (REGULARLY SCHEDULED)	490	499	521	487	497	519	44	46	58	3	2	2
INTERMITTENT	399	416	414	395	412	410	37	43	34	4	4	4
POSITION OCCUPIED:												
PERMANENT POSITION	15,213	15,240	14,761	15,036	15,062	14,593	1,567	1,565	1,572	177	178	168
FULL-TIME	14,723	14,741	14,243	14,549	14,565	14,077	1,523	1,520	1,517	174	176	166
PART-TIME AND INTERMITTENT	490	499	518	487	497	516	44	45	55	3	2	2
TEMPORARY POSITION	410	426	425	406	422	421	48	53	45	4	4	4
FULL-TIME	11	10	8	11	10	8	11	10	8	...	...	...
PART-TIME AND INTERMITTENT	399	416	417	395	412	413	37	43	37	4	4	4
TYPE OF APPOINTMENT:												
PERMANENT	15,210	15,237	14,732	15,033	15,059	14,564	1,564	1,563	1,545	177	178	168
FULL-TIME	14,623	14,612	13,841	14,452	14,440	13,678	1,502	1,499	1,490	171	172	163
PART-TIME (REGULARLY SCHEDULED)	490	499	518	487	497	516	44	46	55	3	2	2
INTERMITTENT	97	126	373	94	122	370	18	18	...	3	4	3

TABLE 8 -- STATISTICAL SUMMARY OF FEDERAL CIVILIAN EMPLOYMENT

EMPLOYMENT CATEGORIES	ALL AREAS APR. 1982	ALL AREAS MAR. 1982	ALL AREAS APR. 1981	UNITED STATES APR. 1982	UNITED STATES MAR. 1982	UNITED STATES APR. 1981	WASH., D.C. SMSA APR. 1982	WASH., D.C. SMSA MAR. 1982	WASH., D.C. SMSA APR. 1981	OVERSEAS APR. 1982	OVERSEAS MAR. 1982	OVERSEAS APR. 1981
TEMPORARY AND INDEFINITE	413	429	454	409	425	450	51	56	72	4	4	4
FULL-TIME	111	139	410	108	135	407	32	31	35	3	4	3
PART-TIME (REGULARLY SCHEDULED)	...	...	3	...	...	3	...	...	3	...	...	...
INTERMITTENT	302	290	41	301	290	40	19	25	34	1	...	1
TYPE OF SERVICE:												
COMPETITIVE SERVICE	445	447	423	445	447	423	445	447	423	...	...	...
PERMANENT APPOINTMENT	442	444	394	442	444	394	442	444	394	...	...	...
TEMPORARY AND INDEFINITE	3	3	29	3	3	29	3	3	29	...	...	...
EXCEPTED AND SENIOR EXECUTIVE SERVICES	15,178	15,219	14,763	14,997	15,037	14,591	1,170	1,172	1,196	181	182	172
PERMANENT APPOINTMENT	14,768	14,793	14,338	14,591	14,615	14,170	1,122	1,119	1,151	177	178	168
TEMPORARY AND INDEFINITE	410	426	425	406	422	421	48	53	43	4	4	4
PAY SYSTEM:												
WAGE	17	17	20	17	17	20	17	17	20	...	...	...
GENERAL SCHEDULE AND OTHER	15,606	15,649	15,166	15,425	15,467	14,996	1,598	1,602	1,597	181	182	172
CITIZENSHIP:												
U.S. CITIZEN	15,586	15,629	15,145	15,442	15,484	15,014	1,615	1,619	1,617	144	145	131
NON U.S. CITIZEN	37	37	41	...	...	...	...	...	...	37	37	41
TOTAL INTERMITTENTS NOT WORKING *	...	...	...	...	...	...	...	...	...	...	...	...
EXECUTIVE BRANCH EMPLOYMENT	2,806,038	2,800,940	2,844,631	2,675,576	2,670,805	2,718,496	307,240	307,315	322,644	130,462	130,135	126,135
WORK SCHEDULE:												
FULL-TIME	2,555,772	2,550,508	2,572,332	2,432,372	2,427,023	2,452,612	289,329	289,395	301,595	123,400	123,485	119,720
PART-TIME (REGULARLY SCHEDULED)	203,054	202,943	211,389	197,591	197,678	206,695	14,920	14,902	17,119	5,463	5,265	4,694
INTERMITTENT	47,212	47,489	60,910	45,613	46,104	59,189	2,991	3,018	3,930	1,599	1,385	1,721
POSITION OCCUPIED:												
PERMANENT POSITION	2,583,976	2,580,572	2,587,603	2,476,572	2,472,681	2,480,621	288,735	288,458	298,774	107,404	107,891	106,982
FULL-TIME	2,409,852	2,407,111	2,414,347	2,304,902	2,301,754	2,309,586	280,338	280,134	289,806	104,950	105,357	104,761
PART-TIME AND INTERMITTENT	174,124	173,461	173,256	171,670	170,927	171,035	8,397	8,324	8,968	2,454	2,534	2,221
TEMPORARY POSITION	222,062	220,368	257,028	199,004	198,124	237,875	18,505	18,857	23,870	23,058	22,244	19,153
FULL-TIME	145,920	143,397	157,985	127,470	125,269	143,026	8,991	9,261	11,789	18,450	18,128	14,959
PART-TIME AND INTERMITTENT	76,142	76,971	99,043	71,554	72,855	94,849	9,514	9,596	12,081	4,608	4,116	4,196

TABLE 8 -- STATISTICAL SUMMARY OF FEDERAL CIVILIAN EMPLOYMENT

	ALL AREAS			UNITED STATES			WASH., D.C. SMSA			OVERSEAS		
EMPLOYMENT CATEGORIES	APR. 1982	MAR. 1982	APR. 1981	APR. 1982	MAR. 1982	APR. 1981	APR. 1982	MAR. 1982	APR. 1981	APR. 1982	MAR. 1982	APR. 1981
TYPE OF APPOINTMENT:												
PERMANENT	2,565,452	2,562,652	2,579,335	2,493,485	2,490,871	2,514,504	289,199	289,365	299,696	71,967	71,781	64,831
FULL-TIME	2,393,435	2,390,858	2,396,917	2,323,804	2,321,404	2,333,522	278,657	278,714	288,208	69,631	69,454	63,395
PART-TIME (REGULARLY SCHEDULED)	156,055	156,613	160,125	154,874	155,401	158,951	9,852	9,895	10,596	1,181	1,212	1,174
INTERMITTENT	15,962	15,181	22,293	14,807	14,066	22,031	690	756	892	1,155	1,115	262
TEMPORARY AND INDEFINITE	240,586	238,288	265,296	182,091	179,934	203,992	18,041	17,950	22,948	58,495	58,354	61,304
FULL-TIME	162,337	159,650	175,415	108,568	105,619	119,090	10,672	10,681	13,387	53,769	54,031	56,325
PART-TIME (REGULARLY SCHEDULED)	46,999	46,330	51,264	42,717	42,277	47,744	5,068	5,007	6,523	4,282	4,053	3,520
INTERMITTENT	31,250	32,308	38,617	30,806	32,038	37,158	2,301	2,262	3,038	444	270	1,459
TYPE OF SERVICE:												
COMPETITIVE SERVICE	1,693,493	1,687,917	1,710,752	1,668,936	1,663,445	1,687,575	236,246	236,707	248,479	24,557	24,472	23,177
PERMANENT APPOINTMENT	1,624,291	1,621,482	1,644,619	1,603,457	1,600,724	1,624,058	229,754	229,997	239,718	20,834	20,758	20,551
TEMPORARY AND INDEFINITE	69,202	66,435	66,133	65,479	62,721	63,507	6,492	6,710	8,761	3,723	3,714	2,626
EXCEPTED AND SENIOR EXECUTIVE SERVICES	1,112,545	1,113,023	1,133,879	1,006,640	1,007,360	1,030,921	70,994	70,608	74,165	105,905	105,663	102,958
PERMANENT APPOINTMENT	941,161	941,170	934,716	890,028	890,147	890,436	59,445	59,368	59,978	51,133	51,023	44,280
TEMPORARY AND INDEFINITE	171,384	171,853	199,163	116,612	117,213	140,485	11,549	11,240	14,187	54,772	54,640	58,678
PAY SYSTEM:												
WAGE	489,541	464,644	491,077	447,396	422,726	449,692	23,789	23,813	25,162	42,145	41,918	41,385
POSTAL	663,634	663,876	661,348	660,711	660,957	658,445	17,571	17,516	17,770	2,923	2,919	2,903
GENERAL SCHEDULE AND OTHER	1,652,863	1,672,420	1,692,206	1,567,469	1,587,122	1,610,359	265,880	265,986	279,712	85,394	85,298	81,847
CITIZENSHIP:												
U.S. CITIZEN	2,740,684	2,735,153	2,778,472	2,671,251	2,666,499	2,714,078	306,426	306,510	321,786	69,433	68,654	64,394
NON U.S. CITIZEN	65,354	65,787	66,159	4,325	4,306	4,418	814	805	858	61,029	61,481	61,741
RELATED TO CEILING: **												
TOTAL EXECUTIVE BRANCH	2,781,249	2,775,951	2,816,564	2,651,094	2,646,099	2,690,648	303,377	303,400	318,123	130,155	129,852	125,916
FULL-TIME WITH PERMANENT APPOINTMENT	2,390,881	2,388,166	2,410,149	2,321,340	2,318,790	2,305,404	278,186	278,080	289,349	69,541	69,376	104,745
OTHER	390,368	387,785	406,415	329,754	327,309	385,244	25,191	25,320	28,774	60,614	60,476	21,171
TOTAL EXCLUDING USPS & POSTAL RATE COMM	2,117,546	2,112,006	2,155,147	1,990,314	1,985,073	2,032,134	285,737	285,815	300,284	127,232	126,933	123,013
FULL-TIME WITH PERMANENT APPOINTMENT	1,844,105	1,841,055	1,870,858	1,776,813	1,773,911	1,768,332	262,432	262,370	273,623	67,292	67,144	102,526
OTHER	273,441	270,951	284,289	213,501	211,162	263,802	23,305	23,445	26,651	59,940	59,789	20,487
DEFENSE	1,009,124	1,005,268	966,791	923,815	920,264	886,124	81,852	81,630	78,767	85,309	85,004	80,667
FULL-TIME WITH PERMANENT APPOINTMENT	902,790	900,792	906,959	872,606	870,730	843,963	77,320	77,090	74,880	30,184	30,062	62,996
OTHER	106,334	104,476	59,832	51,209	49,534	42,161	4,532	4,540	3,887	55,125	54,942	17,671

TABLE 8 -- STATISTICAL SUMMARY OF FEDERAL CIVILIAN EMPLOYMENT

	ALL AREAS			UNITED STATES			WASH., D.C. SMSA			OVERSEAS		
EMPLOYMENT CATEGORIES	APR. 1982	MAR. 1982	APR. 1981	APR. 1982	MAR. 1982	APR. 1981	APR. 1982	MAR. 1982	APR. 1981	APR. 1982	MAR. 1982	APR. 1981
EXCLUDED FROM CEILING: **												
TOTAL EXECUTIVE BRANCH	24,789	24,989	28,067	24,482	24,706	27,848	3,863	3,915	4,521	307	283	219
FULL-TIME WITH PERMANENT APPOINTMENT	2,554	2,692	13,232	2,464	2,614	28,118	471	634	1,141	90	78	41,350
OTHER	22,235	22,297	14,835	22,018	22,092	270	3,392	3,281	3,380	217	205	41,131
TOTAL EXCLUDING USPS & POSTAL RATE COMM	24,789	24,989	28,067	24,482	24,706	27,848	3,863	3,915	4,521	307	283	219
FULL-TIME WITH PERMANENT APPOINTMENT	2,554	2,692	13,426	2,464	2,614	27,924	471	634	1,335	90	78	41,350
OTHER	22,235	22,297	14,641	22,018	22,092	76	3,392	3,281	3,186	217	205	41,131
DEFENSE	12,827	12,830	13,047	12,746	12,752	12,949	1,036	1,028	1,006	81	78	98
FULL-TIME WITH PERMANENT APPOINTMENT	1,418	1,459	30,741	1,406	1,446	456	150	150	341	12	13	30,285
OTHER	11,409	11,371	17,694	11,340	11,306	12,493	886	878	665	69	65	30,187
TOTAL INTERMITTENTS NOT WORKING *	38,677	38,466	35,969	36,192	35,797	33,492	5,605	5,602	6,741	2,485	2,669	2,477

* NOT INCLUDED IN TOTAL CIVILIAN EMPLOYMENT.

** PRIOR TO OCTOBER 1981 CEILING RELATED DATA REFLECTED 'FULL-TIME IN PERMANENT POSITIONS' RATHER THAN 'FULL-TIME WITH PERMANENT APPOINTMENTS'.

TABLE 9 -- FEDERAL CIVILIAN EMPLOYMENT AND PAYROLL (IN THOUSANDS OF DOLLARS) BY BRANCH, SELECTED AGENCY, AND AREA, APRIL 1982

AGENCY	ALL AREAS		UNITED STATES		WASH., D.C. SMSA		OVERSEAS	
	EMPLOYMENT	PAYROLL	EMPLOYMENT	PAYROLL	EMPLOYMENT	PAYROLL	EMPLOYMENT	PAYROLL
TOTAL, ALL AGENCIES	2,861,035	5,475,850	2,730,317	5,256,566	345,870	780,474	130,718	219,284
LEGISLATIVE BRANCH	39,374	77,180	39,299	76,976	37,015	71,823	75	204
CONGRESS	19,980	37,430	19,980	37,430	19,980	37,430	...	...
US SENATE	7,075	13,989	7,075	13,989	7,075	13,989	...	...
HOUSE OF REP SUMMARY	12,889	23,411	12,889	23,411	12,889	23,411	...	...
COMM ON SCTY & COOP EUR	16	30	16	30	16	30	...	...
ARCHITECT OF THE CAPITOL	2,070	3,593	2,070	3,593	2,070	3,593	...	...
BOTANIC GARDEN	62	120	62	120	62	120	...	...
CONGRESSIONAL BUDGET OFC	212	591	212	591	212	591	...	...
COPYRIGHT ROYALTY TRIBUNAL	9	29	9	29	9	29	...	...
GENERAL ACCOUNTING OFC	5,265	12,590	5,197	12,415	3,357	7,954	68	175
GOVERNMENT PRINTING OFC	6,168	12,015	6,168	12,015	5,724	11,323	...	...
LIBRARY OF CONGRESS	5,206	9,662	5,199	9,633	5,199	9,633	7	29
MOT CARRIER RATE STY COMM	18	48	18	48	18	48	...	...
OFC TECHNOLOGY ASSESSMENT	150	529	150	529	150	529	...	...
US TAX COURT	234	573	234	573	234	573	...	...
JUDICIAL BRANCH	15,623	31,175	15,442	30,818	1,615	3,360	181	357
SUPREME COURT	332	678	332	678	332	678	...	...
US COURTS	15,291	30,497	15,110	30,140	1,283	2,682	181	357
EXECUTIVE BRANCH	2,806,038	5,367,495	2,675,576	5,148,772	307,240	705,291	130,462	218,723
EXEC OFC OF THE PRESIDENT	1,628	4,293	1,623	4,278	1,623	4,278	5	15
WHITE HOUSE OFFICE	372	906	372	906	372	906	...	...
OFC OF VICE PRESIDENT	21	58	21	58	21	58	...	...
OFC OF MGMT & BUDGET	650	1,955	650	1,955	650	1,955	...	...
OFFICE OF ADMINISTRATION	187	320	187	320	187	320	...	...
COUNCIL ECONOMIC ADVISORS	36	103	36	103	36	103	...	...
COUNCIL ON ENVIRON QUAL	11	38	11	38	11	38	...	...
DOMESTIC POLICY STAFF	48	138	48	138	48	138	...	...
EXEC RESIDENCE AT WH	89	200	89	200	89	200	...	...
NATIONAL SECURITY COUNCIL	64	158	64	158	64	158	...	...
OFC OF SCI & TECH POLICY	14	29	14	29	14	29	...	...
OFC OF US TRADE REP	136	388	131	373	131	373	5	15
EXECUTIVE DEPARTMENTS	1,719,361	3,335,086	1,611,808	3,157,301	225,486	513,263	107,553	177,785
STATE	23,988	48,728	8,371	21,190	7,290	18,297	15,617	27,538
TREASURY	126,941	218,448	125,884	215,927	17,065	37,471	1,057	2,521
DEFENSE, TOTAL	1,021,951	1,975,494	936,561	1,839,028	82,888	187,193	85,390	136,466
DEPT OF THE ARMY	366,788	746,648	327,242	666,123	26,584	53,989	39,546	80,525
ARMY, MIL FUNC TOTAL	335,142	676,183	295,674	595,826	25,251	51,006	39,468	80,357
ARMY, CIVIL FUNC TOTAL	31,646	70,465	31,568	70,297	1,333	2,983	78	168
CORPS OF ENGINEERS	31,510	70,212	31,432	70,044	1,198	2,732	78	168
CEMETERIAL EXPENSES	136	253	136	253	135	251	...	...
DEPT OF THE NAVY	330,426	614,939	308,937	596,470	35,739	83,493	21,489	18,469
DEPT OF THE AIR FORCE	242,896	450,683	229,302	434,893	6,407	13,615	13,594	15,790
DEFENSE LOG AGCY	47,736	87,992	47,348	87,279	2,651	5,870	388	713
OTHER DEFENSE ACTIVITIES	34,105	75,232	23,732	54,263	11,507	30,226	10,373	20,969
JUSTICE	54,802	125,351	53,686	122,726	15,401	33,308	1,116	2,625
INTERIOR	75,219	135,690	74,877	134,878	10,106	21,329	342	812
AGRICULTURE	114,744	187,766	113,296	186,349	12,996	27,383	1,448	1,717
COMMERCE	34,609	66,273	33,837	64,569	17,725	40,105	772	1,704
LABOR	19,313	42,289	19,218	42,329	6,835	15,815	95	260
HEALTH AND HUMAN SERVICES	147,651	264,486	146,716	262,717	31,163	65,566	935	1,769

TABLE 9 -- FEDERAL CIVILIAN EMPLOYMENT AND PAYROLL (IN THOUSANDS OF DOLLARS) BY BRANCH, SELECTED AGENCY, AND AREA, APRIL 1982

AGENCY	ALL AREAS		UNITED STATES		WASH., D.C. SMSA		OVERSEAS	
	EMPLOYMENT	PAYROLL	EMPLOYMENT	PAYROLL	EMPLOYMENT	PAYROLL	EMPLOYMENT	PAYROLL
HOUSING & URBAN DEV	14,716	47,751	14,544	47,190	4,084	14,823	172	561
TRANSPORTATION	61,286	161,873	60,680	160,069	9,583	25,939	606	1,806
ENERGY	18,441	48,402	18,438	48,394	6,651	17,552	3	9
EDUCATION	5,700	12,535	5,700	12,535	3,699	8,482	...	...
INDEPENDENT AGENCIES	1,085,049	2,028,116	1,062,145	1,987,193	80,131	187,750	22,904	40,923
ACTION	637	1,408	634	1,403	352	814	3	5
ADMIN CONFERENCE US	21	56	21	56	21	56	...	...
ADV COMM ON INTGOVTL REL	39	86	39	86	39	86	...	...
ADV COMM ON FEDERAL PAY	3	7	3	7	3	7	...	...
ADV COUNCIL HIST PRESERV	40	79	40	79	32	66	...	...
ALASKA LAND USE COUNCIL	1	5	1	5	...	...	...	...
ALASKA NAT GAS TRANS SYS	156	451	156	451	76	215	...	...
AMER BATTLE MONUMNTS COMM	381	520	7	11	7	11	374	509
APPALACHIAN REGIONAL COMM	6	19	6	19	6	19	...	...
ARMS CONT & DISARM AGCY	183	673	183	673	183	673	...	...
BD INTERNTL BRDCASTING	14	29	14	29	14	29	...	...
BD OF GOV, FED RSRV SYS	1,491	3,829	1,491	3,829	1,491	3,829	...	...
CIVIL AERONAUTICS BOARD	563	1,560	563	1,560	537	1,480	...	...
COASTAL PLAINS REG COMM	...	...	...	...	...	...	...	...
COMMISSION OF FINE ARTS	6	15	6	15	5	15	...	...
COMM ON CIVIL RIGHTS	262	635	262	635	190	457	...	...
COMM WAR RELO&INTRNMT CIV	14	16	14	16	14	16	...	...
CMTE PUR PRD BLD&SVLY HCP	13	29	13	29	13	29	...	...
COMMODITY FUT TRDG COMM	483	1,073	483	1,073	282	621	...	...
CONSUMER PRODUCT SAF COMM	645	1,690	644	1,687	487	1,294	1	3
DELAWARE RIVER BASIN COMM	1	3	1	3	1	3	...	...
ENVIRONMTL PROTECT AGCY	12,382	25,523	12,366	25,484	4,270	9,740	16	39
EQUAL EMPLOY OPP COMM	3,226	7,350	3,226	7,350	720	1,838	...	...
EXPORT-IMPORT BANK OF US	351	811	351	811	351	811	...	...
FARM CREDIT ADMIN	289	728	279	582	185	428	10	46
FEDERAL COMMUNICATNS COMM	1,989	4,396	1,979	4,353	1,426	3,409	10	43
FEDERAL DEPOSIT INS CORP	3,253	6,979	3,203	6,906	908	1,719	50	73
FEDERAL ELECTION COMM	219	529	219	529	219	529	...	...
FED EMERGENCY MGMT AGCY	2,303	5,136	2,301	5,136	1,421	3,159	2	...
FEDERAL HOME LOAN BANK BD	1,572	3,307	1,572	3,307	649	1,385	...	...
FED LABOR RELATIONS AUTH	283	760	283	760	182	505	...	...
FEDERAL MARITIME COMM	294	732	291	724	251	633	3	8
FED MED & CONCIL SVC	381	1,271	381	1,271	105	251	...	...
FED MN SAF&HLTH RVW COMM	52	169	52	169	47	151	...	...
FEDERAL TRADE COMM	1,613	3,604	1,613	3,604	1,294	2,880	...	...
FOUR CORNERS REG COMM	1	3	1	3	1	3	...	...
GENERAL SVCS ADMIN	31,286	57,473	31,196	57,289	10,555	22,517	90	184
HS TRUMAN SCH FOUNDATION	4	8	4	8	4	8	...	...
INTER-AMERICAN FOUNDATION	64	178	64	178	64	178	...	...
INTERNTL COMMUNICATN AGCY	7,808	17,855	3,378	9,251	3,133	8,619	4,430	8,604
INTERNATIONAL TRADE COMM	437	1,046	437	1,046	437	1,046	...	...
INTERSTATE COMMERCE COMM	1,566	3,960	1,566	3,960	1,103	2,808	...	...
JAPAN-US FRIENDSHIP COMM	10	12	8	8	3	7	2	4
MARINE MAMMAL COMM	17	29	17	29	8	27	...	...
MERIT SYS PROTECTION BD	475	1,531	475	1,531	293	924	...	...
NATL ADV CMTE OCNS&ATMOS	12	4	12	4	12	4	...	...
NATL AERO SPACE ADMIN	22,650	64,569	22,633	64,499	4,853	14,150	17	70

TABLE 9 -- FEDERAL CIVILIAN EMPLOYMENT AND PAYROLL (IN THOUSANDS OF DOLLARS) BY BRANCH, SELECTED AGENCY, AND AREA, APRIL 1982

AGENCY	ALL AREAS		UNITED STATES		WASH., D.C. SMSA		OVERSEAS	
	EMPLOYMENT	PAYROLL	EMPLOYMENT	PAYROLL	EMPLOYMENT	PAYROLL	EMPLOYMENT	PAYROLL
NATL CAPITAL PLNG COMM	54	154	54	154	54	154	...	...
NATL COMM FOR EMPLT PLCY	22	42	22	42	22	42	...	...
NATL COMM LIB & INFO SCS	19	22	19	22	19	22	...	...
NATL COMM STUD'T FIN ASST	16	21	16	21	16	21	...	...
NATL CREDIT UNION ADMIN	697	1,652	696	1,649	221	564	1	3
NATL ENDOW FOR ARTS	307	621	307	621	292	614	...	...
NATL ENDOW FOR HUMANITIES	259	561	259	561	257	557	...	...
NATL LABOR RELATIONS BD	2,737	7,344	2,720	7,295	896	2,692	17	49
NATL MEDIATION BOARD	59	174	59	174	48	153	...	...
NATL SCIENCE FOUNDATION	1,352	3,212	1,351	3,200	1,349	3,194	1	12
NATL TRANS SAFETY BD	293	951	293	951	209	671	...	...
NATIVE HAWAIIAN STUDY COM	7	33	7	33	2	5	...	...
NAVAJO&HOPI IND RELO COMM	51	100	51	100	51	100	...	...
NEW ENGLAND REGIONAL COMM	...	...	...	...	...	...	...	...
NUCLEAR REGULATORY COMM	3,606	10,707	3,606	10,707	2,769	8,146	...	...
OCC SAF & HLTH RVW COMM	122	363	122	363	81	213	...	...
OFFICE OF PERSONNEL MGMT	6,727	11,382	6,708	11,357	2,779	6,003	19	25
OLD WEST REGIONAL COMM	...	9	...	9	...	9	...	...
OZARKS REGIONAL COMM	...	...	...	...	...	...	...	...
PACIFIC NW REGION COMM	1	4	1	4	1	4	...	...
PANAMA CANAL COMMISSION	8,786	14,051	15	26	4	8	8,771	14,025
PEACE CORPS	1,019	1,731	557	1,084	414	867	462	647
PENN AVE DEV CORP	44	117	44	117	44	117	...	...
PENSION BENEFIT GUAR CORP	458	977	458	977	458	977	...	...
POSTAL RATE COMMISSION	69	195	69	195	69	195	...	...
PRES COMM ETHICAL PROB	30	53	30	53	30	53	...	...
RAILROAD RETIREMENT BOARD	1,564	12,286	1,564	12,286	5	11	...	...
SECURITIES & EXCHNGE COMM	1,850	6,596	1,850	6,596	1,237	4,256	...	...
SELECTIVE SERVICE SYSTEM	247	451	247	451	108	378	...	...
SMALL BUSINESS ADMIN	5,036	10,460	4,925	10,270	1,033	2,428	111	190
SMITHSONIAN, SUMMARY	4,239	7,152	4,149	7,009	3,938	6,584	90	143
SOLDIERS & AIRMENS HOME	959	1,222	959	1,222	959	1,222	...	...
SW BORDER REGIONAL COMM	1	3	1	3	1	3	...	...
SUSQUEHANNA RIV BAS COMM	2	7	2	7	2	7	...	...
TENNESSEE VALLEY AUTH	43,456	90,541	43,454	90,534	14	33	2	7
US INTNATL DEV COOP AGCY	5,654	14,057	2,474	6,805	2,455	6,754	3,180	7,252
UNITED STATES METRIC BD	24	92	24	92	24	92	...	...
US POSTAL SERVICE	663,634	1,197,016	660,711	1,191,837	17,571	34,330	2,923	5,179
UPPER GR LAKES REG COMM	1	3	1	3	1	3	...	...
VETERANS ADMINISTRATION	234,131	413,550	231,812	409,747	6,430	18,761	2,319	3,803
WATER RESOURCES COUNCIL	20	58	20	58	20	58	...	...

TABLE 10 -- FEDERAL CIVILIAN EMPLOYMENT BY BRANCH, SELECTED AGENCY, AREA, AND WORK SCHEDULE, MARCH 1982 AND APRIL 1982

AGENCY	ALL AREAS				UNITED STATES				WASHINGTON, D.C., SMSA			
	TOTAL	FULL-TIME	PART-TIME REGULARLY SCHEDULED	INTER-MITTENT	TOTAL	FULL-TIME	PART-TIME REGULARLY SCHEDULED	INTER-MITTENT	TOTAL	FULL-TIME	PART-TIME REGULARLY SCHEDULED	INTER-MITTENT
TOTAL, ALL AGENCIES												
APRIL 1982	2,861,035	2,609,083	204,019	47,933	2,730,317	2,485,434	198,553	46,330	345,870	327,128	15,408	3,334
MARCH 1982	2,855,496	2,603,348	203,902	48,246	2,725,104	2,479,612	198,635	46,857	345,449	326,699	15,379	3,371
LEGISLATIVE BRANCH												
APRIL 1982	39,374	38,577	475	322	39,299	38,502	475	322	37,015	36,265	444	306
MARCH 1982	38,890	38,089	460	341	38,815	38,014	460	341	36,514	35,774	430	310
GENERAL ACCOUNTING OFC												
APRIL 1982	5,265	5,093	128	44	5,197	5,025	128	44	3,357	3,218	97	42
MARCH 1982	5,287	5,107	120	60	5,219	5,039	120	60	3,380	3,232	90	58
GOVERNMENT PRINTING OFC												
APRIL 1982	6,168	6,046	1	121	6,168	6,046	1	121	5,724	5,616	1	107
MARCH 1982	6,216	6,073	1	142	6,216	6,073	1	142	5,754	5,640	1	113
LIBRARY OF CONGRESS												
APRIL 1982	5,206	4,819	337	50	5,199	4,812	337	50	5,199	4,812	337	50
MARCH 1982	5,193	4,808	330	55	5,186	4,801	330	55	5,186	4,801	330	55
JUDICIAL BRANCH												
APRIL 1982	15,623	14,734	490	399	15,442	14,560	487	395	1,615	1,534	44	37
MARCH 1982	15,666	14,751	499	416	15,484	14,575	497	412	1,619	1,530	46	43
EXECUTIVE BRANCH												
APRIL 1982	2,806,038	2,555,772	203,054	47,212	2,675,576	2,432,372	197,591	45,613	307,240	289,329	14,920	2,991
MARCH 1982	2,800,940	2,550,508	202,943	47,489	2,670,805	2,427,023	197,678	46,104	307,315	289,395	14,902	3,018
EXEC OFC OF THE PRESIDENT												
APRIL 1982	1,628	1,499	59	70	1,623	1,494	59	70	1,623	1,494	59	70
MARCH 1982	1,613	1,488	60	65	1,608	1,483	60	65	1,608	1,483	60	65
EXECUTIVE DEPARTMENTS												
APRIL 1982	1,719,361	1,628,480	61,095	29,786	1,611,808	1,526,658	56,774	28,376	225,486	213,529	9,942	2,015
MARCH 1982	1,712,620	1,621,815	60,818	29,987	1,605,483	1,519,987	56,713	28,783	225,361	213,394	9,915	2,052
STATE												
APRIL 1982	23,988	23,009	763	216	8,371	7,795	371	205	7,290	6,781	304	205
MARCH 1982	23,795	22,922	665	208	8,277	7,795	285	197	7,268	6,794	277	197
TREASURY												
APRIL 1982	126,941	118,737	5,015	3,189	125,884	117,818	4,974	3,092	17,065	16,602	427	36
MARCH 1982	126,421	118,267	5,131	3,023	125,370	117,349	5,092	2,929	17,150	16,687	428	35
DEFENSE, TOTAL												
APRIL 1982	1,021,951	993,983	22,509	5,459	936,561	913,484	18,829	4,248	82,888	80,446	2,068	374
MARCH 1982	1,018,098	990,537	21,949	5,612	933,016	909,942	18,473	4,601	82,658	80,152	2,035	471
DEPT OF THE ARMY												
APRIL 1982	366,788	355,482	9,469	1,837	327,242	317,959	7,762	1,521	26,584	25,761	798	25
MARCH 1982	365,301	353,594	9,325	2,382	325,959	316,209	7,675	2,075	26,493	25,680	786	27
DEPT OF THE NAVY												
APRIL 1982	330,426	323,240	6,537	649	308,937	301,994	6,325	618	35,739	34,812	783	144
MARCH 1982	329,375	322,391	6,450	534	307,808	301,043	6,231	534	35,654	34,657	757	240
DEPT OF THE AIR FORCE												
APRIL 1982	242,896	236,946	3,731	2,219	229,302	224,394	3,047	1,861	6,407	6,187	192	28
MARCH 1982	241,977	236,393	3,479	2,105	228,505	223,821	2,940	1,744	6,387	6,171	190	26
DEFENSE LOG AGCY												
APRIL 1982	47,736	46,375	1,351	10	47,348	45,991	1,349	8	2,651	2,543	107	1
MARCH 1982	47,570	46,271	1,288	11	47,174	45,879	1,286	9	2,652	2,544	107	1
OTHER DEFENSE ACTIVITIES												
APRIL 1982	34,105	31,940	1,421	744	23,732	23,146	346	240	11,507	11,143	188	176
MARCH 1982	33,875	31,888	1,407	580	23,570	22,990	341	239	11,462	11,100	185	177
JUSTICE												
APRIL 1982	54,802	52,757	1,530	515	53,686	51,711	1,485	490	15,401	14,848	532	21
MARCH 1982	54,722	52,716	1,503	503	53,623	51,686	1,460	477	15,432	14,872	536	24

TABLE 10 -- FEDERAL CIVILIAN EMPLOYMENT BY BRANCH, SELECTED AGENCY, AREA, AND WORK SCHEDULE, MARCH 1982 AND APRIL 1982

AGENCY	ALL AREAS				UNITED STATES				WASHINGTON, D.C. SMSA			
	TOTAL	FULL-TIME	PART-TIME REGULARLY SCHEDULED	INTER-MITTENT	TOTAL	FULL-TIME	PART-TIME REGULARLY SCHEDULED	INTER-MITTENT	TOTAL	FULL-TIME	PART-TIME REGULARLY SCHEDULED	INTER-MITTENT
INTERIOR												
APRIL 1982	75,219	66,651	5,760	2,808	74,877	66,334	5,742	2,801	10,106	8,758	996	352
MARCH 1982	73,825	65,503	5,634	2,688	73,481	65,184	5,616	2,681	10,060	8,729	991	340
AGRICULTURE												
APRIL 1982	114,744	94,911	5,348	14,485	113,296	93,548	5,310	14,438	12,996	11,815	988	193
MARCH 1982	114,361	93,686	5,513	15,162	112,911	92,321	5,471	15,119	13,089	11,889	1,007	193
COMMERCE												
APRIL 1982	34,609	29,377	4,030	1,202	33,837	28,611	4,028	1,198	17,725	16,476	993	256
MARCH 1982	34,302	29,232	4,052	1,018	33,530	28,465	4,051	1,014	17,788	16,559	995	234
LABOR												
APRIL 1982	19,313	18,650	604	59	19,218	18,555	604	59	6,835	6,630	183	22
MARCH 1982	18,975	18,340	589	46	18,880	18,245	589	46	6,388	6,221	154	13
HEALTH AND HUMAN SERVICES												
APRIL 1982	147,651	133,549	12,654	1,448	146,716	132,721	12,555	1,440	31,163	28,024	2,719	420
MARCH 1982	147,830	133,672	12,847	1,311	146,892	132,841	12,748	1,303	31,192	28,076	2,710	406
HOUSING & URBAN DEV												
APRIL 1982	14,716	14,493	214	9	14,544	14,321	214	9	4,084	4,007	69	8
MARCH 1982	14,921	14,696	218	7	14,747	14,522	218	7	4,230	4,106	118	6
TRANSPORTATION												
APRIL 1982	61,286	59,791	1,258	237	60,680	59,191	1,252	237	9,583	9,198	335	50
MARCH 1982	60,946	59,439	1,270	237	60,335	58,835	1,263	237	9,629	9,250	331	48
ENERGY												
APRIL 1982	18,441	17,352	995	94	18,438	17,349	995	94	6,651	6,415	217	19
MARCH 1982	18,641	17,516	1,024	101	18,638	17,513	1,024	101	6,739	6,499	220	20
EDUCATION												
APRIL 1982	5,700	5,220	415	65	5,700	5,220	415	65	3,699	3,529	111	59
MARCH 1982	5,783	5,289	423	71	5,783	5,289	423	71	3,738	3,560	113	65
INDEPENDENT AGENCIES												
APRIL 1982	1,085,049	925,793	141,900	17,356	1,062,145	904,220	140,758	17,167	80,131	74,306	4,919	906
MARCH 1982	1,086,707	927,205	142,065	17,437	1,063,714	905,553	140,905	17,256	80,346	74,518	4,927	901
ACTION												
APRIL 1982	637	605	20	12	634	602	20	12	352	327	14	11
MARCH 1982	641	606	20	15	638	603	20	15	360	331	14	15
ENVIRONMTL PROTECT AGCY												
APRIL 1982	12,382	10,341	1,915	126	12,366	10,330	1,910	126	4,270	3,661	552	57
MARCH 1982	12,403	10,377	1,922	104	12,388	10,367	1,917	104	4,262	3,672	556	34
EQUAL EMPLOY OPP COMM												
APRIL 1982	3,226	3,195	30	1	3,226	3,195	30	1	720	713	6	1
MARCH 1982	3,245	3,211	33	1	3,245	3,211	33	1	724	717	6	1
FEDERAL COMMUNICATNS COMM												
APRIL 1982	1,989	1,943	46	...	1,979	1,933	46	...	1,426	1,389	37	...
MARCH 1982	2,007	1,961	44	2	1,997	1,951	44	2	1,441	1,405	34	2
FEDERAL DEPOSIT INS CORP												
APRIL 1982	3,253	3,210	43	...	3,203	3,161	42	...	908	891	17	...
MARCH 1982	3,261	3,211	50	...	3,212	3,163	49	...	919	895	24	...
FED EMERGENCY MGMT AGCY												
APRIL 1982	2,303	2,180	65	58	2,301	2,178	65	58	1,421	1,345	38	38
MARCH 1982	2,285	2,167	61	57	2,283	2,165	61	57	1,417	1,344	36	37
FEDERAL TRADE COMM												
APRIL 1982	1,613	1,405	181	27	1,613	1,405	181	27	1,294	1,142	138	14
MARCH 1982	1,626	1,420	176	30	1,625	1,420	176	29	1,308	1,157	131	20
GENERAL SVCS ADMIN												
APRIL 1982	31,286	28,785	1,230	1,271	31,196	28,705	1,220	1,271	10,555	10,252	166	137
MARCH 1982	31,494	29,047	1,280	1,167	31,401	28,964	1,270	1,167	10,635	10,352	174	109

TABLE 10 -- FEDERAL CIVILIAN EMPLOYMENT BY BRANCH, SELECTED AGENCY, AREA, AND WORK SCHEDULE, MARCH 1982 AND APRIL 1982

	ALL AREAS				UNITED STATES				WASHINGTON, D.C. SMSA			
AGENCY	TOTAL	FULL-TIME	PART-TIME REGULARLY SCHEDULED	INTER-MITTENT	TOTAL	FULL-TIME	PART-TIME REGULARLY SCHEDULED	INTER-MITTENT	TOTAL	FULL-TIME	PART-TIME REGULARLY SCHEDULED	INTER-MITTENT
INTERNTL COMMUNICATN AGCY												
APRIL 1982	7,808	7,666	115	27	3,378	3,259	92	27	3,133	3,016	91	26
MARCH 1982	7,795	7,671	111	13	3,372	3,269	90	13	3,128	3,026	89	13
INTERSTATE COMMERCE COMM												
APRIL 1982	1,566	1,542	19	5	1,566	1,542	19	5	1,103	1,088	13	5
MARCH 1982	1,577	1,554	19	4	1,577	1,554	19	4	1,109	1,095	10	4
NATL AERO SPACE ADMIN												
APRIL 1982	22,650	22,129	508	13	22,633	22,112	508	13	4,851	4,709	138	6
MARCH 1982	22,681	22,164	493	24	22,664	22,147	493	24	4,887	4,734	136	17
NATL LABOR RELATIONS BD												
APRIL 1982	2,737	2,638	87	12	2,720	2,621	87	12	896	850	45	1
MARCH 1982	2,766	2,664	88	14	2,749	2,647	88	14	906	857	48	1
NUCLEAR REGULATORY COMM												
APRIL 1982	3,606	3,342	194	70	3,606	3,342	194	70	2,759	2,574	115	70
MARCH 1982	3,601	3,322	199	80	3,601	3,322	199	80	2,768	2,577	117	74
OFFICE OF PERSONNEL MGMT												
APRIL 1982	6,727	5,068	860	799	6,708	5,057	852	799	2,779	2,551	206	22
MARCH 1982	6,850	5,143	873	834	6,832	5,131	867	834	2,821	2,587	211	23
PANAMA CANAL COMMISSION												
APRIL 1982	8,786	8,485	120	180	15	15	...	...	4	4	...	...
MARCH 1932	8,869	8,581	117	171	15	15	...	...	4	4	...	...
RAILROAD RETIREMENT BOARD												
APRIL 1982	1,564	1,523	41	...	1,564	1,523	41	...	5	5	...	...
MARCH 1982	1,566	1,524	42	...	1,566	1,524	42	...	5	5	...	...
SECURITIES & EXCHNGE COMM												
APRIL 1982	1,850	1,824	24	2	1,850	1,824	24	2	1,237	1,213	22	2
MARCH 1982	1,851	1,825	24	2	1,851	1,825	24	2	1,233	1,209	22	2
SMALL BUSINESS ADMIN												
APRIL 1982	5,036	4,891	130	15	4,925	4,781	129	15	1,033	972	56	5
MARCH 1982	5,024	4,878	130	16	4,920	4,775	129	16	1,031	969	56	6
SMITHSONIAN, SUMMARY												
APRIL 1982	4,239	4,007	197	35	4,149	3,921	194	34	3,938	3,737	177	24
MARCH 1982	4,187	3,998	153	36	4,094	3,909	150	35	3,890	3,726	139	25
TENNESSEE VALLEY AUTH												
APRIL 1982	43,456	43,165	138	153	43,454	43,163	138	153	14	13	1	...
MARCH 1982	45,218	44,915	146	157	45,216	44,913	146	157	13	12	1	...
US INTNATL DEV COOP AGCY												
APRIL 1982	5,654	5,265	362	27	2,474	2,139	308	27	2,455	2,123	305	27
MARCH 1982	5,672	5,273	371	28	2,474	2,133	314	27	2,455	2,117	311	27
US POSTAL SERVICE												
APRIL 1982	663,634	547,257	107,864	8,513	660,711	545,001	107,201	8,509	17,571	15,688	1,709	174
MARCH 198	663,876	547,045	107,999	8,832	660,957	544,813	107,315	8,829	17,516	15,644	1,719	153
VETERANS ADMINISTRATION												
APRIL 1982	234,131	201,404	27,024	5,703	231,812	199,328	26,784	5,700	6,430	5,924	475	31
MARCH 1982	233,218	200,703	27,011	5,504	230,901	198,631	26,770	5,500	6,470	5,964	476	30

TABLE 11 -- FEDERAL CIVILIAN EMPLOYMENT IN THE COMPETITIVE, EXCEPTED, AND SENIOR EXECUTIVE SERVICES OF THE FEDERAL GOVERNMENT BY BRANCH, SELECTED AGENCY, AND TYPE OF APPOINTMENT, ALL AREAS, MARCH 1982 AND APRIL 1982

AGENCY	TOTAL	COMPETITIVE SERVICE			EXCEPTED AND SENIOR EXECUTIVE SERVICES		
		TOTAL	PERMANENT APPOINTMENTS	TEMPORARY AND INDEFINITE APPOINTMENTS	TOTAL	PERMANENT APPOINTMENTS	TEMPORARY AND INDEFINITE APPOINTMENTS
TOTAL, ALL AGENCIES							
APRIL 1982	2,861,035	1,700,104	1,630,775	69,329	1,160,931	968,058	192,873
MARCH 1982	2,855,496	1,694,561	1,627,989	66,572	1,160,935	968,096	192,839
LEGISLATIVE BRANCH							
APRIL 1982	39,374	6,166	6,042	124	33,208	12,129	21,079
MARCH 1982	38,890	6,197	6,063	134	32,693	12,133	20,560
GENERAL ACCOUNTING OFC							
APRIL 1982	5,265	...	...	...	5,265	5,034	231
MARCH 1982	5,287	...	...	...	5,287	5,043	244
GOVERNMENT PRINTING OFC							
APRIL 1982	6,168	6,032	5,917	115	136	108	28
MARCH 1982	6,216	6,062	5,938	124	154	112	42
LIBRARY OF CONGRESS							
APRIL 1982	5,206	...	...	...	5,206	4,895	311
MARCH 1982	5,193	...	...	...	5,193	4,883	310
JUDICIAL BRANCH							
APRIL 1982	15,623	445	442	3	15,178	14,768	410
MARCH 1982	15,666	447	444	3	15,219	14,793	426
EXECUTIVE BRANCH							
APRIL 1982	2,806,038	1,693,493	1,624,291	69,202	1,112,545	941,161	171,384
MARCH 1982	2,800,940	1,687,917	1,621,482	66,435	1,113,023	941,170	171,853
EXEC OFC OF THE PRESIDENT							
APRIL 1982	1,628	695	652	43	933	655	278
MARCH 1982	1,613	700	654	46	913	711	202
EXECUTIVE DEPARTMENTS							
APRIL 1982	1,719,361	1,428,578	1,369,821	58,757	290,783	188,122	102,661
MARCH 1982	1,712,620	1,423,223	1,366,530	56,693	289,397	187,833	101,564
STATE							
APRIL 1982	23,988	3,991	3,606	385	19,997	17,585	2,412
MARCH 1982	23,795	4,114	3,630	484	19,681	17,452	2,229
TREASURY							
APRIL 1982	126,941	116,955	114,718	2,237	9,986	7,649	2,337
MARCH 1982	126,421	116,453	114,179	2,274	9,968	7,694	2,274
DEFENSE, TOTAL							
APRIL 1982	1,021,951	852,188	811,389	40,799	169,763	102,891	66,872
MARCH 1982	1,018,098	848,017	808,977	39,040	170,081	103,299	66,782
DEPT OF THE ARMY							
APRIL 1982	366,788	294,372	278,678	15,694	72,416	40,186	32,230
MARCH 1982	365,301	292,519	277,749	14,770	72,782	40,407	32,375
DEPT OF THE NAVY							
APRIL 1982	330,426	291,068	274,809	16,259	39,358	18,909	20,449
MARCH 1982	329,375	290,035	274,441	15,594	39,340	18,924	20,416
DEPT OF THE AIR FORCE							
APRIL 1982	242,896	201,645	194,559	7,086	41,251	31,575	9,676
MARCH 1982	241,977	200,625	193,640	6,985	41,352	31,829	9,523
DEFENSE LOG AGCY							
APRIL 1982	47,736	44,651	43,371	1,280	3,085	2,028	1,057
MARCH 1982	47,570	44,535	43,328	1,207	3,035	2,009	1,026
OTHER DEFENSE ACTIVITIES							
APRIL 1982	34,105	20,452	19,972	480	13,653	10,193	3,460
MARCH 1982	33,875	20,303	19,819	484	13,572	10,1[illegible]	3,442
JUSTICE							
APRIL 1982	54,802	30,070	29,170	900	24,732	23,205	1,527
MARCH 1982	54,722	30,064	29,165	899	24,658	23,163	1,495

TABLE 11 -- FEDERAL CIVILIAN EMPLOYMENT IN THE COMPETITIVE, EXCEPTED, AND SENIOR EXECUTIVE SERVICES OF THE FEDERAL GOVERNMENT BY BRANCH, SELECTED AGENCY, AND TYPE OF APPOINTMENT, ALL AREAS, MARCH 1982 AND APRIL 1982

AGENCY	TOTAL	COMPETITIVE SERVICE			EXCEPTED AND SENIOR EXECUTIVE SERVICES		
		TOTAL	PERMANENT APPOINTMENTS	TEMPORARY AND INDEFINITE APPOINTMENTS	TOTAL	PERMANENT APPOINTMENTS	TEMPORARY AND INDEFINITE APPOINTMENTS
INTERIOR							
APRIL 1982	75,219	57,495	54,456	3,039	17,724	10,472	7,252
MARCH 1982	73,825	56,753	54,387	2,366	17,072	10,556	6,516
AGRICULTURE							
APRIL 1982	114,744	99,764	97,488	2,276	14,980	2,670	12,310
MARCH 1982	114,361	99,834	97,250	2,584	14,527	2,631	11,896
COMMERCE							
APRIL 1982	34,609	27,888	26,845	1,043	6,721	5,470	1,251
MARCH 1982	34,302	27,746	26,723	1,023	6,556	4,904	1,652
LABOR							
APRIL 1982	19,313	18,020	17,881	139	1,293	1,157	136
MARCH 1982	18,975	17,747	17,553	194	1,228	1,122	106
HEALTH AND HUMAN SERVICES							
APRIL 1982	147,651	128,032	122,850	5,182	19,619	13,175	6,444
MARCH 1982	147,830	128,152	123,182	4,970	19,678	13,220	6,458
HOUSING & URBAN DEV							
APRIL 1982	14,716	13,940	13,736	204	776	667	109
MARCH 1982	14,921	14,226	13,906	320	695	570	125
TRANSPORTATION							
APRIL 1982	61,286	58,698	56,878	1,820	2,588	1,406	1,182
MARCH 1982	60,946	58,351	56,531	1,820	2,595	1,429	1,166
ENERGY							
APRIL 1982	18,441	16,606	16,265	341	1,835	1,381	454
MARCH 1982	18,641	16,761	16,442	319	1,880	1,403	477
EDUCATION							
APRIL 1982	5,700	4,931	4,539	392	769	394	375
MARCH 1982	5,783	5,005	4,605	400	778	390	389
INDEPENDENT AGENCIES							
APRIL 1982	1,085,049	264,220	253,818	10,402	820,829	752,384	68,445
MARCH 1982	1,086,707	263,994	254,298	9,696	822,713	752,626	70,087
ACTION							
APRIL 1982	637	524	478	46	113	66	47
MARCH 1982	641	525	476	49	116	65	51
ENVIRONMTL PROTECT AGCY							
APRIL 1982	12,382	10,396	9,853	543	1,986	737	1,249
MARCH 1982	12,403	10,436	9,921	515	1,967	741	1,226
EQUAL EMPLOY OPP COMM							
APRIL 1982	3,226	2,672	2,671	1	554	545	9
MARCH 1982	3,245	2,685	2,684	1	560	551	9
FEDERAL COMMUNICATNS COMM							
APRIL 1982	1,989	1,639	1,575	64	350	294	56
MARCH 1982	2,007	1,652	1,583	69	355	298	57
FEDERAL DEPOSIT INS CORP							
APRIL 1982	3,253	2,742	2,740	2	511	254	257
MARCH 1982	3,261	2,753	2,751	2	508	258	250
FED EMERGENCY MGMT AGCY							
APRIL 1982	2,303	2,091	2,064	27	212	83	129
MARCH 1982	2,285	2,070	2,044	26	215	80	135
FEDERAL TRADE COMM							
APRIL 1982	1,613	905	901	4	708	546	162
MARCH 1982	1,626	913	906	7	713	547	166
GENERAL SVCS ADMIN							
APRIL 1982	31,286	28,907	28,009	898	2,379	1,239	1,140
MARCH 1982	31,494	29,142	28,238	904	2,352	1,281	1,071

TABLE 11 -- FEDERAL CIVILIAN EMPLOYMENT IN THE COMPETITIVE, EXCEPTED, AND SENIOR EXECUTIVE SERVICES OF THE FEDERAL GOVERNMENT BY BRANCH, SELECTED AGENCY, AND TYPE OF APPOINTMENT, ALL AREAS, MARCH 1982 AND APRIL 1982

AGENCY	TOTAL	COMPETITIVE SERVICE			EXCEPTED AND SENIOR EXECUTIVE SERVICES		
		TOTAL	PERMANENT APPOINTMENTS	TEMPORARY AND INDEFINITE APPOINTMENTS	TOTAL	PERMANENT APPOINTMENTS	TEMPORARY AND INDEFINITE APPOINTMENTS
INTERNTL COMMUNICATN AGCY							
APRIL 1982	7,808	2,026	1,996	30	5,782	5,678	104
MARCH 1982	7,795	2,027	1,997	30	5,768	5,675	93
INTERSTATE COMMERCE COMM							
APRIL 1982	1,566	1,284	1,239	45	282	233	49
MARCH 1982	1,577	1,293	1,253	40	284	237	47
NATL AERO SPACE ADMIN							
APRIL 1982	22,650	21,148	20,840	308	1,502	718	784
MARCH 1982	22,681	21,166	20,851	315	1,515	727	788
NATL LABOR RELATIONS BD							
APRIL 1982	2,737	1,635	1,633	2	1,102	1,021	81
MARCH 1982	2,766	1,650	1,647	3	1,116	,028	88
NUCLEAR REGULATORY COMM							
APRIL 1982	3,606	1	1	...	3,605	3,409	196
MARCH 1982	3,601	1	1	...	3,600	3,393	207
OFFICE OF PERSONNEL MGMT							
APRIL 1982	6,727	5,888	5,793	95	839	649	190
MARCH 1982	6,850	5,987	5,890	97	863	697	166
PANAMA CANAL COMMISSION							
APRIL 1982	8,786	15	15	...	8,771	7,619	1,152
MARCH 1982	8,869	15	15	...	8,854	7,662	1,192
RAILROAD RETIREMENT BOARD							
APRIL 1982	1,564	1,551	1,523	28	13	10	3
MARCH 1982	1,566	1,553	1,529	24	13	10	3
SECURITIES & EXCHNGE COMM							
APRIL 1982	1,850	1,218	1,215	3	632	586	46
MARCH 1982	1,851	1,219	1,215	4	632	586	46
SMALL BUSINESS ADMIN							
APRIL 1982	5,036	4,121	3,958	163	915	281	634
MARCH 1982	5,024	4,126	3,979	147	898	279	619
SMITHSONIAN, SUMMARY							
APRIL 1982	4,239	3,871	3,605	266	368	307	61
MARCH 1982	4,187	3,827	3,599	228	360	309	51
TENNESSEE VALLEY AUTH							
APRIL 1982	43,456	...	...	...	43,456	14,985	28,471
MARCH 1982	45,218	...	...	...	45,218	15,047	30,171
US INTNATL DEV COOP AGCY							
APRIL 1982	5,654	1,699	1,685	14	3,955	3,805	150
MARCH 1982	5,672	1,706	1,691	15	3,966	3,809	157
US POSTAL SERVICE							
APRIL 1982	663,634	...	...	...	663,634	648,634	15,000
MARCH 1982	663,876	...	...	...	663,876	648,722	15,154
VETERANS ADMINISTRATION							
APRIL 1982	234,131	161,502	153,860	7,642	72,629	55,378	17,251
MARCH 1982	233,218	160,829	153,810	7,019	72,389	55,311	17,078

TABLE 12 -- FEDERAL CIVILIAN EMPLOYMENT IN THE COMPETITIVE, EXCEPTED, AND SENIOR EXECUTIVE SERVICES OF THE FEDERAL GOVERNMENT BY BRANCH, SELECTED AGENCY, AND TYPE OF APPOINTMENT, UNITED STATES, MARCH 1982 AND APRIL 1982

AGENCY	TOTAL	COMPETITIVE SERVICE			EXCEPTED AND SENIOR EXECUTIVE SERVICES		
		TOTAL	PERMANENT APPOINTMENTS	TEMPORARY AND INDEFINITE APPOINTMENTS	TOTAL	PERMANENT APPOINTMENTS	TEMPORARY AND INDEFINITE APPOINTMENTS
TOTAL, ALL AGENCIES							
APRIL 1982	2,730,317	1,675,547	1,609,941	65,606	1,054,770	916,674	138,096
MARCH 1982	2,725,104	1,670,089	1,607,231	62,858	1,055,015	916,821	138,194
LEGISLATIVE BRANCH							
APRIL 1982	39,299	6,166	6,042	124	33,133	12,055	21,078
MARCH 1982	38,815	6,197	6,063	134	32,618	12,059	20,559
GENERAL ACCOUNTING OFC							
APRIL 1982	5,197	...	...	...	5,197	4,967	230
MARCH 1982	5,219	...	...	...	5,219	4,976	243
GOVERNMENT PRINTING OFC							
APRIL 1982	6,168	6,032	5,917	115	136	108	28
MARCH 1982	6,216	6,062	5,938	124	154	112	42
LIBRARY OF CONGRESS							
APRIL 1982	5,199	...	...	...	5,199	4,888	311
MARCH 1982	5,186	...	...	...	5,186	4,876	310
JUDICIAL BRANCH							
APRIL 1982	15,442	445	442	3	14,997	14,591	406
MARCH 1982	15,484	447	444	3	15,037	14,615	422
EXECUTIVE BRANCH							
APRIL 1982	2,675,576	1,668,936	1,603,457	65,479	1,006,640	890,028	116,612
MARCH 1982	2,670,805	1,663,445	1,600,724	62,721	1,007,360	890,147	117,213
EXEC OFC OF THE PRESIDENT							
APRIL 1982	1,623	691	648	43	932	654	278
MARCH 1982	1,608	696	650	46	912	710	202
EXECUTIVE DEPARTMENTS							
APRIL 1982	1,611,808	1,405,721	1,350,632	55,089	206,087	156,526	49,561
MARCH 1982	1,605,483	1,400,448	1,347,412	53,036	205,035	156,393	48,642
STATE							
APRIL 1982	8,371	3,991	3,606	385	4,380	3,578	802
MARCH 1982	8,277	4,114	3,630	484	4,163	3,529	634
TREASURY							
APRIL 1982	125,884	116,118	113,907	2,211	9,766	7,596	2,170
MARCH 1982	125,370	115,618	113,369	2,249	9,752	7,640	2,112
DEFENSE, TOTAL							
APRIL 1982	936,561	833,664	796,191	37,473	102,897	86,747	16,150
MARCH 1982	933,016	829,593	793,861	35,732	103,423	87,227	16,196
DEPT OF THE ARMY							
APRIL 1982	327,242	286,128	272,222	13,906	41,114	35,570	5,544
MARCH 1982	325,959	284,366	271,376	12,990	41,593	35,803	5,790
DEPT OF THE NAVY							
APRIL 1982	308,937	285,105	269,493	15,612	23,832	18,111	5,721
MARCH 1982	307,808	284,090	269,128	14,962	23,718	18,130	5,588
DEPT OF THE AIR FORCE							
APRIL 1982	229,302	197,998	191,713	6,285	31,304	27,970	3,334
MARCH 1982	228,505	196,982	190,801	6,181	31,523	28,216	3,307
DEFENSE LOG AGCY							
APRIL 1982	47,348	44,481	43,207	1,274	2,867	1,855	1,012
MARCH 1982	47,174	44,358	43,158	1,200	2,816	1,835	981
OTHER DEFENSE ACTIVITIES							
APRIL 1982	23,732	19,952	19,556	396	3,780	3,241	539
MARCH 1982	23,570	19,797	19,398	399	3,773	3,243	530
JUSTICE							
APRIL 1982	53,686	29,247	28,567	680	24,439	22,794	1,645
MARCH 1982	53,623	29,240	28,564	676	24,383	22,954	1,429

TABLE 12 -- FEDERAL CIVILIAN EMPLOYMENT IN THE COMPETITIVE, EXCEPTED, AND SENIOR EXECUTIVE SERVICES OF THE FEDERAL GOVERNMENT BY BRANCH, SELECTED AGENCY, AND TYPE OF 'PPOINTMENT, UNITED STATES, MARCH 1982 AND APRIL 1982

AGENCY	TOTAL	COMPETITIVE SERVICE			EXCEPTED AND SENIOR EXECUTIVE SERVICES		
		TOTAL	PERMANENT APPOINTMENTS	TEMPORARY AND INDEFINITE APPOINTMENTS	TOTAL	PERMANENT APPOINTMENTS	TEMPORARY AND INDEFINITE APPOINTMENTS
INTERIOR							
APRIL 1982	74,877	57,259	54,234	3,025	17,618	10,459	7,159
MARCH 1982	73,481	56,511	54,156	2,355	16,970	10,543	6,427
AGRICULTURE							
APRIL 1982	113,296	98,912	96,672	2,240	14,384	2,359	12,025
MARCH 1982	112,911	98,974	96,430	2,544	13,937	2,322	11,615
COMMERCE							
APRIL 1982	33,837	27,789	26,753	1,036	6,048	4,848	1,200
MARCH 1982	33,530	27,648	26,632	1,016	5,882	4,282	1,600
LABOR							
APRIL 1982	19,218	17,978	17,839	139	1,240	1,104	136
MARCH 1982	18,880	17,705	17,511	194	1,175	1,069	106
HEALTH AND HUMAN SERVICES							
APRIL 1982	146,716	127,265	122,115	5,150	19,451	13,059	6,392
MARCH 1982	146,892	127,382	122,446	4,936	19,510	13,103	6,407
HOUSING & URBAN DEV							
APRIL 1982	14,544	13,770	13,566	204	774	665	109
MARCH 1982	14,747	14,055	13,735	320	692	567	125
TRANSPORTATION							
APRIL 1982	60,680	58,193	56,380	1,813	2,487	1,343	1,144
MARCH 1982	60,335	57,844	56,033	1,811	2,491	1,365	1,126
ENERGY							
APRIL 1982	18,438	16,604	16,263	341	1,834	1,380	454
MARCH 1982	18,638	16,759	16,440	319	1,879	1,402	477
EDUCATION							
APRIL 1982	5,700	4,931	4,539	392	769	394	375
MARCH 1982	5,783	5,005	4,605	400	778	390	388
INDEPENDENT AGENCIES							
APRIL 1982	1,062,145	262,524	252,177	10,347	799,621	732,848	66,773
MARCH 1982	1,063,714	262,301	252,662	9,639	801,413	733,044	68,369
ACTION							
APRIL 1982	634	521	475	46	113	66	47
MARCH 1982	638	522	473	49	116	65	51
ENVIRONMTL PROTECT AGCY							
APRIL 1982	12,366	10,383	9,841	542	1,983	736	1,247
MARCH 1982	12,388	10,424	9,910	514	1,964	740	1,224
EQUAL EMPLOY OPP COMM							
APRIL 1982	3,226	2,672	2,671	1	554	545	9
MARCH 1982	3,245	2,685	2,684	1	560	551	9
FEDERAL COMMUNICATNS COMM							
APRIL 1982	1,979	1,629	1,565	64	350	294	56
MARCH 1982	1,997	1,643	1,574	69	354	297	57
FEDERAL DEPOSIT INS CORP							
APRIL 1982	3,203	2,730	2,728	2	473	253	220
MARCH 1982	3,212	2,741	2,739	2	471	257	214
FED EMERGENCY MGMT AGCY							
APRIL 1982	2,301	2,089	2,063	26	212	83	129
MARCH 1982	2,283	2,068	2,043	25	215	80	135
FEDERAL TRADE COMM							
APRIL 1982	1,613	905	901	4	708	546	162
MARCH 1982	1,625	913	906	7	712	547	165
GENERAL SVCS ADMIN							
APRIL 1982	31,196	28,839	27,945	894	2,357	1,232	1,125
MARCH 1982	31,401	29,071	28,171	900	2,330	1,274	1,056

TABLE 12 -- FEDERAL CIVILIAN EMPLOYMENT IN THE COMPETITIVE, EXCEPTED, AND SENIOR EXECUTIVE SERVICES OF THE FEDERAL GOVERNMENT BY BRANCH, SELECTED AGENCY, AND TYPE OF APPOINTMENT, UNITED STATES, MARCH 1982 AND APRIL 1982

AGENCY	TOTAL	COMPETITIVE SERVICE			EXCEPTED AND SENIOR EXECUTIVE SERVICES		
		TOTAL	PERMANENT APPOINTMENTS	TEMPORARY AND INDEFINITE APPOINTMENTS	TOTAL	PERMANENT APPOINTMENTS	TEMPORARY AND INDEFINITE APPOINTMENTS
INTERNTL COMMUNICATN AGCY							
APRIL 1982	3,378	2,026	1,996	30	1,352	1,287	65
MARCH 1982	3,372	2,027	1,997	30	1,345	1,293	52
INTERSTATE COMMERCE COMM							
APRIL 1982	1,566	1,284	1,239	45	282	233	49
MARCH 1982	1,577	1,293	1,253	40	284	237	47
NATL AERO SPACE ADMIN							
APRIL 1982	22,633	21,132	20,824	308	1,501	717	784
MARCH 1982	22,664	21,150	20,835	315	1,514	726	788
NATL LABOR RELATIONS BD							
APRIL 1982	2,720	1,623	1,621	2	1,097	1,016	81
MARCH 1982	2,749	1,638	1,635	3	1,111	1,023	88
NUCLEAR REGULATORY COMM							
APRIL 1982	3,606	1	1	...	3,605	3,409	196
MARCH 1982	3,601	1	1	...	3,600	3,393	207
OFFICE OF PERSONNEL MGMT							
APRIL 1982	6,708	5,869	5,774	95	839	649	190
MARCH 1982	6,832	5,969	5,872	97	863	697	166
PANAMA CANAL COMMISSION							
APRIL 1982	15	15	15	...	...	...	...
MARCH 1982	15	15	15	...	...	...	...
RAILROAD RETIREMENT BOARD							
APRIL 1982	1,564	1,551	1,523	28	13	10	3
MARCH 1982	1,566	1,553	1,529	24	13	10	3
SECURITIES & EXCHNGE COMM							
APRIL 1982	1,850	1,218	1,215	3	632	596	46
MARCH 1982	1,851	1,219	1,215	4	632	586	46
SMALL BUSINESS ADMIN							
APRIL 1982	4,925	4,048	3,885	163	877	278	599
MARCH 1982	4,920	4,053	3,906	147	867	276	591
SMITHSONIAN, SUMMARY							
APRIL 1982	4,149	3,871	3,605	266	278	224	54
MARCH 1982	4,094	3,827	3,599	228	267	223	44
TENNESSEE VALLEY AUTH							
APRIL 1982	43,454	...	...	...	43,454	14,983	28,471
MARCH 1982	45,216	...	...	...	45,216	15,045	30,171
US INTNATL DEV COOP AGCY							
APRIL 1982	2,474	1,699	1,685	14	775	699	76
MARCH 1982	2,474	1,706	1,691	15	768	691	77
US POSTAL SERVICE							
APRIL 1982	660,711	...	...	...	660,711	645,719	14,992
MARCH 1982	660,957	...	...	...	660,957	645,807	15,150
VETERANS ADMINISTRATION							
APRIL 1982	231,812	160,079	152,478	7,601	71,733	54,625	17,108
MARCH 1982	230,901	159,409	152,433	6,976	71,492	54,562	16,930

TABLE 13 -- FEDERAL CIVILIAN EMPLOYMENT IN THE COMPETITIVE, EXCEPTED, AND SENIOR EXECUTIVE SERVICES OF THE FEDERAL GOVERNMENT BY BRANCH, SELECTED AGENCY, AND TYPE OF APPOINTMENT, WASHINGTON, D.C. SMSA, MARCH 1982 AND APRIL 1982

AGENCY	TOTAL	COMPETITIVE SERVICE			EXCEPTED AND SENIOR EXECUTIVE SERVICES		
		TOTAL	PERMANENT APPOINTMENTS	TEMPORARY AND INDEFINITE APPOINTMENTS	TOTAL	PERMANENT APPOINTMENTS	TEMPORARY AND INDEFINITE APPOINTMENTS
TOTAL, ALL AGENCIES							
APRIL 1982	345,870	242,430	235,819	6,611	103,440	70,805	32,635
MARCH 1982	345,448	242,920	236,081	6,839	102,528	70,726	31,802
LEGISLATIVE BRANCH							
APRIL 1982	37,015	5,739	5,623	116	31,276	10,238	21,038
MARCH 1982	36,514	5,766	5,640	126	30,748	10,239	20,509
GENERAL ACCOUNTING OFC							
APRIL 1982	3,357	...	...	...	3,357	3,158	199
MARCH 1982	3,380	...	...	...	3,380	3,163	217
GOVERNMENT PRINTING OFC							
APRIL 1982	5,724	5,605	5,498	107	119	100	19
MARCH 1982	5,754	5,631	5,515	116	123	105	18
LIBRARY OF CONGRESS							
APRIL 1982	5,199	...	...	...	5,199	4,888	311
MARCH 1982	5,186	...	...	...	5,186	4,876	310
JUDICIAL BRANCH							
APRIL 1982	1,615	445	442	3	1,170	1,122	48
MARCH 1982	1,619	447	444	3	1,172	1,119	53
EXECUTIVE BRANCH							
APRIL 1982	307,240	236,246	229,754	6,492	70,994	59,445	11,549
MARCH 1982	307,315	236,707	229,997	6,710	70,608	59,368	11,240
EXEC OFC OF THE PRESIDENT							
APRIL 1982	1,623	691	648	43	932	654	278
MARCH 1982	1,608	696	650	46	912	710	202
EXECUTIVE DEPARTMENTS							
APRIL 1982	225,486	189,296	184,094	5,202	36,190	27,990	8,200
MARCH 1982	225,361	189,539	184,041	5,498	35,822	27,891	7,931
STATE							
APRIL 1982	7,290	3,140	2,945	195	4,150	3,374	776
MARCH 1982	7,268	3,357	2,927	430	3,911	3,322	589
TREASURY							
APRIL 1982	17,065	15,289	15,105	184	1,776	1,499	277
MARCH 1982	17,150	15,350	15,165	185	1,800	1,525	275
DEFENSE, TOTAL							
APRIL 1982	82,888	74,067	71,521	2,546	8,821	6,788	2,033
MARCH 1982	82,658	73,859	71,364	2,495	8,799	6,805	1,994
DEPT OF THE ARMY							
APRIL 1982	26,584	24,922	23,792	1,130	1,662	1,053	609
MARCH 1982	26,493	24,824	23,694	1,130	1,669	1,063	606
DEPT OF THE NAVY							
APRIL 1982	35,739	32,900	31,932	968	2,839	2,083	756
MARCH 1982	35,664	32,854	31,940	914	2,810	2,080	730
DEPT OF THE AIR FORCE							
APRIL 1982	6,407	5,655	5,457	198	752	530	222
MARCH 1982	6,387	5,640	5,453	187	747	533	214
DEFENSE LOG AGCY							
APRIL 1982	2,651	2,486	2,433	53	165	97	68
MARCH 1982	2,652	2,486	2,437	49	166	96	70
OTHER DEFENSE ACTIVITIES							
APRIL 1982	11,507	8,104	7,907	197	3,403	3,025	378
MARCH 1982	11,462	8,055	7,840	215	3,407	3,033	374
JUSTICE							
APRIL 1982	15,401	5,554	5,438	116	9,847	9,455	392
MARCH 1982	15,432	5,593	5,457	136	9,839	9,447	392

TABLE 13 -- FEDERAL CIVILIAN EMPLOYMENT IN THE COMPETITIVE, EXCEPTED, AND SENIOR EXECUTIVE SERVICES OF THE FEDERAL GOVERNMENT BY BRANCH, SELECTED AGENCY, AND TYPE OF APPOINTMENT, WASHINGTON, D.C. SMSA, MARCH 1982 AND APRIL 1982

AGENCY	TOTAL	COMPETITIVE SERVICE			EXCEPTED AND SENIOR EXECUTIVE SERVICES		
		TOTAL	PERMANENT APPOINTMENTS	TEMPORARY AND INDEFINITE APPOINTMENTS	TOTAL	PERMANENT APPOINTMENTS	TEMPORARY AND INDEFINITE APPOINTMENTS
INTERIOR							
APRIL 1982	10,106	9,255	8,840	415	851	417	434
MARCH 1982	10,060	9,216	8,844	372	844	425	419
AGRICULTURE							
APRIL 1982	12,996	12,154	11,960	194	842	425	417
MARCH 1982	13,089	12,250	12,051	199	839	424	415
COMMERCE							
APRIL 1982	17,725	16,185	15,749	436	1,540	963	577
MARCH 1982	17,788	16,238	15,820	418	1,550	965	585
LABOR							
APRIL 1982	6,835	6,264	6,206	58	571	517	54
MARCH 1982	6,388	5,882	5,831	51	506	482	24
HEALTH AND HUMAN SERVICES							
APRIL 1982	31,163	26,311	25,617	694	4,852	2,502	2,350
MARCH 1982	31,192	26,359	25,667	692	4,833	2,516	2,317
HOUSING & URBAN DEV							
APRIL 1982	4,084	3,670	3,585	85	414	364	50
MARCH 1982	4,230	3,879	3,640	239	351	289	62
TRANSPORTATION							
APRIL 1982	9,583	8,722	8,571	151	861	551	310
MARCH 1982	9,629	8,767	8,618	149	862	556	306
ENERGY							
APRIL 1982	6,651	5,604	5,532	72	1,047	846	201
MARCH 1982	6,739	5,678	5,604	74	1,061	849	212
EDUCATION							
APRIL 1982	3,699	3,081	3,025	56	618	289	329
MARCH 1982	3,738	3,111	3,053	58	627	286	341
INDEPENDENT AGENCIES							
APRIL 1982	80,131	46,259	45,012	1,247	33,872	30,801	3,071
MARCH 1982	80,346	46,472	45,306	1,166	33,874	30,767	3,107
ACTION							
APRIL 1982	352	262	226	36	90	50	40
MARCH 1982	360	265	227	38	95	50	45
ENVIRONMTL PROTECT AGCY							
APRIL 1982	4,270	3,534	3,292	242	736	390	346
MARCH 1982	4,262	3,549	3,319	230	713	387	326
EQUAL EMPLOY OPP COMM							
APRIL 1982	720	531	530	1	189	181	8
MARCH 1982	724	535	534	1	189	181	8
FEDERAL COMMUNICATNS COMM							
APRIL 1982	1,426	1,088	1,064	24	338	287	51
MARCH 1982	1,441	1,100	1,071	29	341	290	51
FEDERAL DEPOSIT INS CORP							
APRIL 1982	908	670	669	1	238	229	9
MARCH 1982	919	671	671	...	248	234	14
FED EMERGENCY MGMT AGCY							
APRIL 1982	1,421	1,286	1,265	21	135	46	89
MARCH 1982	1,417	1,281	1,264	17	136	44	92
FEDERAL TRADE COMM							
APRIL 1982	1,294	772	770	2	522	401	121
MARCH 1982	1,308	779	776	3	529	398	131
GENERAL SVCS ADMIN							
APRIL 1982	10,555	9,965	9,751	214	590	392	198
MARCH 1982	10,635	10,060	9,853	207	575	408	167

TABLE 13 -- FEDERAL CIVILIAN EMPLOYMENT IN THE COMPETITIVE, EXCEPTED, AND SENIOR EXECUTIVE SERVICES OF THE FEDERAL GOVERNMENT BY BRANCH, SELECTED AGENCY, AND TYPE OF APPOINTMENT, WASHINGTON, D.C. SMSA, MARCH 1982 AND APRIL 1982

AGENCY	TOTAL	COMPETITIVE SERVICE			EXCEPTED AND SENIOR EXECUTIVE SERVICES		
		TOTAL	PERMANENT APPOINTMENTS	TEMPORARY AND INDEFINITE APPOINTMENTS	TOTAL	PERMANENT APPOINTMENTS	TEMPORARY AND INDEFINITE APPOINTMENTS
INTERNTL COMMUNICATN AGCY							
APRIL 1982	3,133	1,845	1,817	28	1,288	1,224	64
MARCH 1982	3,128	1,848	1,820	28	1,280	1,230	50
INTERSTATE COMMERCE COMM							
APRIL 1982	1,103	855	823	32	248	205	43
MARCH 1982	1,109	859	826	33	250	209	41
NATL AERO SPACE ADMIN							
APRIL 1982	4,853	4,433	4,363	70	420	291	129
MARCH 1982	4,887	4,450	4,376	74	437	294	143
NATL LABOR RELATIONS BD							
APRIL 1982	896	459	457	2	437	391	46
MARCH 1982	906	464	461	3	442	394	48
NUCLEAR REGULATORY COMM							
APRIL 1982	2,769	1	1	...	2,768	2,588	180
MARCH 1982	2,768	1	1	...	2,767	2,570	197
OFFICE OF PERSONNEL MGMT							
APRIL 1982	2,779	2,646	2,614	32	133	106	27
MARCH 1982	2,821	2,682	2,655	27	139	111	28
PANAMA CANAL COMMISSION							
APRIL 1982	4	4	4	...	...	...	...
MARCH 1982	4	4	4	...	...	...	...
RAILROAD RETIREMENT BOARD							
APRIL 1982	5	5	5	...	...	...	...
MARCH 1982	5	5	5	...	...	...	...
SECURITIES & EXCHNGE COMM							
APRIL 1982	1,237	823	820	3	414	376	38
MARCH 1982	1,233	821	817	4	412	374	38
SMALL BUSINESS ADMIN							
APRIL 1982	1,033	813	778	35	220	86	134
MARCH 1982	1,031	813	781	32	218	90	128
SMITHSONIAN, SUMMARY							
APRIL 1982	3,938	3,685	3,454	231	253	205	48
MARCH 1982	3,890	3,638	3,450	188	252	209	43
TENNESSEE VALLEY AUTH							
APRIL 1982	14	...	...	...	14	4	10
MARCH 1982	13	...	...	...	13	4	9
US INTNATL DEV COOP AGCY							
APRIL 1982	2,455	1,686	1,672	14	769	694	75
MARCH 1982	2,455	1,693	1,678	15	762	686	76
US POSTAL SERVICE							
APRIL 1982	17,571	...	...	...	17,571	17,539	32
MARCH 1982	17,516	...	...	...	17,516	17,481	35
VETERANS ADMINISTRATION							
APRIL 1982	6,430	5,044	4,952	92	1,386	957	429
MARCH 1982	6,470	5,076	4,991	85	1,394	955	439

TABLE 14 -- FEDERAL CIVILIAN EMPLOYMENT BY BRANCH, SELECTED AGENCY, PAY SYSTEM AND AREA, MARCH 1982 AND APRIL 1982

AGENCY	ALL AREAS			UNITED STATES			WASHINGTON, D.C. SMSA		
	TOTAL	WAGE SYSTEMS A/	OTHER B/	TOTAL	WAGE SYSTEMS A/	OTHER B/	TOTAL	WAGE SYSTEMS A/	OTHER B/
TOTAL, ALL AGENCIES									
APRIL 1982	2,861,035	495,183	2,365,852	2,730,317	453,038	2,277,279	345,870	29,289	316,581
MARCH 1982	2,855,496	470,281	2,385,215	2,725,104	428,363	2,296,741	345,448	29,307	316,141
LEGISLATIVE BRANCH									
APRIL 1982	39,374	5,625	33,749	39,299	5,625	33,674	37,015	5,483	31,532
MARCH 1982	38,890	5,620	33,270	38,815	5,620	33,195	36,514	5,477	31,037
GENERAL ACCOUNTING OFC									
APRIL 1982	5,265	53	5,212	5,197	53	5,144	3,357	53	3,304
MARCH 1982	5,287	52	5,235	5,219	52	5,167	3,380	52	3,328
GOVERNMENT PRINTING OFC									
APRIL 1982	6,168	3,679	2,489	6,168	3,679	2,489	5,724	3,537	2,187
MARCH 1982	6,216	3,679	2,537	6,215	3,679	2,537	5,754	3,536	2,218
LIBRARY OF CONGRESS									
APRIL 1982	5,206	291	4,915	5,199	291	4,908	5,199	291	4,908
MARCH 1982	5,193	292	4,901	5,186	292	4,894	5,186	292	4,894
JUDICIAL BRANCH									
APRIL 1982	15,623	17	15,606	15,442	17	15,425	1,615	17	1,598
MARCH 1982	15,666	17	15,649	15,484	17	15,467	1,619	17	1,632
EXECUTIVE BRANCH									
APRIL 1982	2,806,038	489,541	2,316,497	2,675,576	447,396	2,228,180	307,240	23,789	283,451
MARCH 1982	2,800,940	464,644	2,336,296	2,670,805	422,726	2,248,079	307,315	23,813	283,502
EXEC OFC OF THE PRESIDENT									
APRIL 1982	1,628	48	1,580	1,623	48	1,575	1,623	48	1,575
MARCH 1982	1,613	49	1,564	1,608	49	1,559	1,608	49	1,559
EXECUTIVE DEPARTMENTS									
APRIL 1982	1,719,361	404,067	1,315,294	1,611,808	368,662	1,243,146	225,486	17,753	207,733
MARCH 1932	1,712,620	402,500	1,310,120	1,605,483	367,240	1,238,243	225,361	17,757	207,604
STATE									
APRIL 1982	23,988	215	23,773	8,371	215	8,156	7,290	107	7,183
MARCH 1982	23,795	215	23,580	8,277	215	8,062	7,268	107	7,161
TREASURY									
APRIL 1982	126,941	3,909	123,032	125,884	3,895	121,989	17,065	1,977	15,088
MARCH 1982	126,421	3,976	122,445	125,370	3,962	121,408	17,150	1,987	15,163
DEFENSE, TOTAL									
APRIL 1982	1,021,951	367,206	654,745	936,561	332,034	604,527	82,888	9,674	73,214
MARCH 1982	1,018,098	365,817	652,281	933,016	330,779	602,237	82,658	9,679	72,979
DEPT OF THE ARMY									
APRIL 1982	366,788	118,607	248,181	327,242	97,255	229,987	26,584	3,627	22,957
MARCH 1982	365,301	118,145	247,156	325,959	96,994	228,965	26,493	3,692	22,801
DEPT OF THE NAVY									
APRIL 1982	330,426	147,352	183,074	308,937	134,889	174,048	35,739	3,993	31,746
MARCH 1982	329,375	147,000	182,375	307,808	134,461	173,347	35,664	3,961	31,703

A/ FEDERAL CIVILIAN EMPLOYEES WHOSE PAY RATES ARE SET BY WAGE BOARDS OR SIMILAR ADMINISTRATIVE AUTHORITY SERVING THE SAME PURPOSE AND ADJUSTED PERIODICALLY IN ACCORDANCE WITH LOCALLY PREVAILING RATES

B/ INCLUDES GENERAL SCHEDULE, SEVERAL POSTAL PAY PLANS OF THE U.S. POSTAL SERVICE, AND OTHER ADMINISTRATIVELY DETERMINED PAY PLANS

TABLE 14 -- FEDERAL CIVILIAN EMPLOYMENT BY BRANCH, SELECTED AGENCY, PAY SYSTEM AND AREA, MARCH 1982 AND APRIL 1982

AGENCY	ALL AREAS			UNITED STATES			WASHINGTON, D.C. SMSA		
	TOTAL	WAGE SYSTEMS A/	OTHER B/	TOTAL	WAGE SYSTEMS A/	OTHER B/	TOTAL	WAGE SYSTEMS A/	OTHER B/
DEPT OF THE AIR FORCE									
APRIL 1982	242,896	89,661	153,235	229,302	88,386	140,916	6,407	1,246	5,161
MARCH 1982	241,977	89,130	152,847	228,505	87,865	140,640	6,387	1,228	5,159
DEFENSE LOG AGCY									
APRIL 1982	47,736	9,941	37,795	47,348	9,906	37,442	2,651	103	2,548
MARCH 1982	47,570	9,907	37,663	47,174	9,872	37,302	2,652	103	2,549
OTHER DEFENSE ACTIVITIES									
APRIL 1982	34,105	1,645	32,460	23,732	1,598	22,134	11,507	705	10,802
MARCH 1982	33,875	1,635	32,240	23,570	1,587	21,983	11,462	695	10,767
JUSTICE									
APRIL 1982	54,802	1,989	52,813	53,686	1,928	51,758	15,401	174	15,227
MARCH 1982	54,722	1,983	52,739	53,623	1,925	51,698	15,432	174	15,258
INTERIOR									
APRIL 1982	75,219	11,315	63,904	74,877	11,264	63,613	10,106	1,016	9,090
MARCH 1982	73,825	10,718	63,107	73,481	10,670	62,811	10,060	977	9,083
AGRICULTURE									
APRIL 1982	114,744	4,902	109,842	113,296	4,858	108,438	12,996	578	12,418
MARCH 1982	114,361	5,269	109,092	112,911	5,229	107,682	13,089	572	12,517
COMMERCE									
APRIL 1982	34,609	1,860	32,749	33,837	1,859	31,978	17,725	776	16,949
MARCH 1982	34,302	1,894	32,408	33,530	1,893	31,637	17,788	805	16,983
LABOR									
APRIL 1982	19,313	72	19,241	19,218	72	19,146	6,835	49	6,786
MARCH 1982	18,975	71	18,904	18,880	71	18,809	6,388	48	6,340
HEALTH AND HUMAN SERVICES									
APRIL 1982	147,651	5,487	142,164	146,716	5,483	141,233	31,163	2,837	28,326
MARCH 1982	147,830	5,513	142,317	146,892	5,509	141,383	31,192	2,839	28,353
HOUSING & URBAN DEV									
APRIL 1982	14,716	54	14,662	14,544	54	14,490	4,084	54	4,030
MARCH 1982	14,921	56	14,865	14,747	56	14,691	4,230	56	4,174
TRANSPORTATION									
APRIL 1982	61,286	5,127	56,159	60,680	5,069	55,611	9,583	433	9,150
MARCH 1982	60,946	5,074	55,872	60,335	5,017	55,318	9,629	435	9,194
ENERGY									
APRIL 1982	18,441	1,907	16,534	18,438	1,907	16,531	6,651	56	6,595
MARCH 1982	18,641	1,890	16,751	18,638	1,890	16,748	6,739	56	6,683
EDUCATION									
APRIL 1982	5,700	24	5,676	5,700	24	5,676	3,699	22	3,677
MARCH 1982	5,783	24	5,759	5,783	24	5,759	3,738	22	3,716
INDEPENDENT AGENCIES									
APRIL 1982	1,085,049	85,426	999,623	1,062,145	78,686	983,459	80,131	5,988	74,143
MARCH 1982	1,086,707	62,095	1,024,612	1,063,714	55,437	1,008,277	80,346	6,007	74,339

A/ FEDERAL CIVILIAN EMPLOYEES WHOSE PAY RATES ARE SET BY WAGE BOARDS OR SIMILAR ADMINISTRATIVE AUTHORITY SERVING THE SAME PURPOSE AND ADJUSTED PERIODICALLY IN ACCORDANCE WITH LOCALLY PREVAILING RATES

B/ INCLUDES GENERAL SCHEDULE, SEVERAL POSTAL PAY PLANS OF THE U.S. POSTAL SERVICE, AND OTHER ADMINISTRATIVELY DETERMINED PAY PLANS

TABLE 14 -- FEDERAL CIVILIAN EMPLOYMENT BY BRANCH, SELECTED AGENCY, PAY SYSTEM AND AREA, MARCH 1982 AND APRIL 1982

AGENCY	ALL AREAS			UNITED STATES			WASHINGTON, D.C. SMSA		
	TOTAL	WAGE SYSTEMS A/	OTHER B/	TOTAL	WAGE SYSTEMS A/	OTHER B/	TOTAL	WAGE SYSTEMS A/	OTHER B/
ACTION									
APRIL 1982	637	2	635	634	2	632	352	2	350
MARCH 1982	641	2	639	638	2	636	360	2	358
ENVIRONMTL PROTECT AGCY									
APRIL 1982	12,382	129	12,253	12,366	129	12,237	4,270	27	4,243
MARCH 1982	12,403	128	12,275	12,388	128	12,260	4,262	27	4,235
EQUAL EMPLOY OPP COMM									
APRIL 1982	3,226	9	3,217	3,226	9	3,217	720	9	711
MARCH 1982	3,245	9	3,236	3,245	9	3,236	724	9	715
FEDERAL COMMUNICATNS COMM									
APRIL 1982	1,989	43	1,946	1,979	43	1,936	1,426	29	1,397
MARCH 1982	2,007	43	1,964	1,997	43	1,954	1,441	29	1,412
FEDERAL DEPOSIT INS CORP									
APRIL 1982	3,253	19	3,234	3,203	19	3,184	908	19	889
MARCH 1982	3,261	19	3,242	3,212	19	3,193	919	19	900
FED EMERGENCY MGMT AGCY									
APRIL 1982	2,303	251	2,052	2,301	251	2,050	1,421	209	1,212
MARCH 1982	2,285	253	2,032	2,283	253	2,030	1,417	210	1,207
FEDERAL TRADE COMM									
APRIL 1982	1,613	27	1,586	1,613	27	1,586	1,294	27	1,267
MARCH 1982	1,626	27	1,599	1,625	27	1,598	1,308	27	1,281
GENERAL SVCS ADMIN									
APRIL 1982	31,286	11,293	19,993	31,196	11,267	19,929	10,555	3,248	7,307
MARCH 1982	31,494	11,381	20,113	31,401	11,355	20,046	10,635	3,275	7,360
INTERNTL COMMUNICATN AGCY									
APRIL 1982	7,808	239	7,569	3,378	239	3,139	3,133	198	2,935
MARCH 1982	7,795	240	7,555	3,372	240	3,132	3,128	199	2,929
INTERSTATE COMMERCE COMM									
APRIL 1982	1,566	26	1,540	1,566	26	1,540	1,103	26	1,077
MARCH 1982	1,577	26	1,551	1,577	26	1,551	1,109	26	1,083
NATL AERO SPACE ADMIN									
APRIL 1982	22,650	1,380	21,270	22,633	1,380	21,253	4,853	147	4,706
MARCH 1982	22,681	1,357	21,324	22,664	1,357	21,307	4,887	149	4,739
NATL LABOR RELATIONS BD									
APRIL 1982	2,737	25	2,712	2,720	25	2,695	896	25	871
MARCH 1982	2,766	25	2,741	2,749	25	2,724	906	25	881
NUCLEAR REGULATORY COMM									
APRIL 1982	3,606	24	3,582	3,606	24	3,582	2,769	24	2,745
MARCH 1982	3,601	24	3,577	3,601	24	3,577	2,768	24	2,744
OFFICE OF PERSONNEL MGMT									
APRIL 1982	6,727	64	6,663	6,708	64	6,644	2,779	40	2,739
MARCH 1982	6,850	65	6,785	6,832	65	6,767	2,821	41	2,780

A/ FEDERAL CIVILIAN EMPLOYEES WHOSE PAY RATES ARE SET BY WAGE BOARDS OR SIMILAR ADMINISTRATIVE AUTHORITY SERVING THE SAME PURPOSE AND ADJUSTED PERIODICALLY IN ACCORDANCE WITH LOCALLY PREVAILING RATES

B/ INCLUDES GENERAL SCHEDULE, SEVERAL POSTAL PAY PLANS OF THE U.S. POSTAL SERVICE, AND OTHER ADMINISTRATIVELY DETERMINED PAY PLANS

TABLE 14 -- FEDERAL CIVILIAN EMPLOYMENT BY BRANCH, SELECTED AGENCY, PAY SYSTEM AND AREA, MARCH 1982 AND APRIL 1982

AGENCY	ALL AREAS			UNITED STATES			WASHINGTON, D.C. SMSA		
	TOTAL	WAGE SYSTEMS A/	OTHER B/	TOTAL	WAGE SYSTEMS A/	OTHER B/	TOTAL	WAGE SYSTEMS A/	OTHER B/
PANAMA CANAL COMMISSION									
APRIL 1982	8,786	6,094	2,692	15	...	15	4	...	4
MARCH 1982	8,869	6,009	2,860	15	...	15	4	...	4
RAILROAD RETIREMENT BOARD									
APRIL 1982	1,564	18	1,546	1,564	18	1,546	5	...	5
MARCH 1982	1,566	18	1,548	1,566	18	1,548	5	...	5
SECURITIES & EXCHNGE COMM									
APRIL 1982	1,850	28	1,822	1,850	28	1,822	1,237	28	1,209
MARCH 1982	1,851	28	1,823	1,851	28	1,823	1,233	28	1,205
SMALL BUSINESS ADMIN									
APRIL 1982	5,036	26	5,010	4,925	26	4,899	1,033	26	1,007
MARCH 1982	5,024	26	4,998	4,920	25	4,894	1,031	26	1,005
SMITHSONIAN, SUMMARY									
APRIL 1982	4,239	1,037	3,202	4,149	1,013	3,136	3,938	946	2,992
MARCH 1982	4,187	1,028	3,159	4,094	1,004	3,090	3,890	937	2,953
TENNESSEE VALLEY AUTH									
APRIL 1982	43,456	22,860	20,596	43,454	22,860	20,594	14	...	14
MARCH 1982	45,218	...	45,218	45,216	...	45,216	13	...	13
US INTNATL DEV COOP AGCY									
APRIL 1982	5,654	20	5,634	2,474	20	2,454	2,455	20	2,435
MARCH 1982	5,672	20	5,652	2,474	20	2,454	2,455	20	2,435
US POSTAL SERVICE									
APRIL 1982	663,634	...	663,634	660,711	...	660,711	17,571	...	17,571
MARCH 1982	663,876	...	663,876	660,957	...	660,957	17,516	...	17,516
VETERANS ADMINISTRATION									
APRIL 1982	234,131	40,902	193,229	231,812	40,616	191,196	6,430	342	6,088
MARCH 1982	233,218	40,462	192,756	230,901	40,175	190,726	6,470	345	6,125

A/ FEDERAL CIVILIAN EMPLOYEES WHOSE PAY RATES ARE SET BY WAGE BOARDS OR SIMILAR ADMINISTRATIVE AUTHORITY SERVING THE SAME PURPOSE AND ADJUSTED PERIODICALLY IN ACCORDANCE WITH LOCALLY PREVAILING RATES

B/ INCLUDES GENERAL SCHEDULE, SEVERAL POSTAL PAY PLANS OF THE U.S. POSTAL SERVICE, AND OTHER ADMINISTRATIVELY DETERMINED PAY PLANS

TABLE 15 -- EMPLOYMENT AND PAYROLL (IN THOUSANDS OF DOLLARS) OF SELECTED SUBORGANIZATIONS WITHIN THE CABINET AGENCIES,
APRIL 1982

AGENCY	ALL AREAS		UNITED STATES		WASH., D.C. SMSA		OVERSEAS	
	EMPLOYMENT	PAYROLL	EMPLOYMENT	PAYROLL	EMPLOYMENT	PAYROLL	EMPLOYMENT	PAYROLL
EXECUTIVE DEPARTMENTS	1,719,361	3,335,086	1,611,808	3,157,301	225,486	513,263	107,553	177,785
STATE	23,988	48,728	8,371	21,190	7,290	18,297	15,617	27,538
INTNL BOUND&WATER COMM	252	505	252	505	2	5	...	...
TREASURY	126,941	218,448	5,884	215,927	17,065	37,471	1,057	2,521
US CUSTOMS SERVICE	14,854	31,774	4,177	30,142	1,159	2,757	677	1,632
INTERNAL REVENUE SERVICE	91,457	142,972	91,225	142,516	5,827	12,821	232	456
DEFENSE, TOTAL	1,021,951	1,975,494	936,561	1,839,028	82,888	187,193	85,390	136,466
DEPT OF THE ARMY	366,788	746,648	327,242	666,123	26,584	53,989	39,546	80,525
DEPT OF THE NAVY	330,426	614,939	308,937	596,470	35,739	83,493	21,489	18,469
DEPT OF THE AIR FORCE	242,896	450,683	229,302	434,893	6,407	13,615	13,594	15,790
DEFENSE LOG AGCY	47,736	87,992	47,348	87,279	2,651	5,870	388	713
DEF MAPPING AGCY (DMA)	8,521	17,200	8,401	16,967	3,472	7,613	120	233
JUSTICE	54,802	125,351	53,686	122,726	15,401	33,308	1,116	2,625
OFFICES, DIV, AND BDS	9,522	23,831	9,467	23,707	4,878	12,334	55	124
FEDERAL PRISON SYSTEM	9,774	19,935	9,774	19,935	375	890	...	...
IMMIG & NATURALIZATN SVC	10,875	22,688	10,286	21,549	988	1,927	589	1,139
INTERIOR	75,219	135,690	74,877	134,878	10,106	21,329	342	812
BUREAU OF INDIAN AFFAIRS	16,423	26,788	16,423	26,788	411	984	...	...
GEOLOGICAL SURVEY	13,359	24,891	13,254	24,601	3,198	6,519	105	290
NATIONAL PARK SERVICE	14,912	23,250	14,795	23,105	2,600	4,773	117	145
AGRICULTURE	114,744	187,766	113,296	186,049	12,996	27,383	1,448	1,717
FARMERS HOME ADMIN	14,984	17,079	14,759	16,757	473	1,061	225	322
FOREST SERVICE	40,043	63,368	39,974	63,265	904	2,115	69	103
SOIL CONSERVATION SVC	14,205	24,651	14,124	24,493	609	1,383	81	158
FOOD SAFETY & QUAL SVC	10,066	18,688	9,992	18,527	737	1,569	74	161
SCI & ED ADMIN	682	1,443	655	1,442	594	1,203	27	1
COMMERCE	34,609	66,273	33,837	64,569	17,725	40,105	772	1,704
NATL OCEANIC&ATMO ADMIN	14,585	26,216	14,506	26,045	4,762	9,425	79	171
BUREAU OF THE CENSUS	8,223	11,673	8,189	11,554	3,261	7,297	34	119
LABOR	19,313	42,289	19,218	42,029	6,835	15,815	95	260
HEALTH AND HUMAN SERVICES	147,651	264,486	146,716	262,717	31,163	65,566	935	1,769
HLTH SVCS ADMIN	13,880	28,072	13,791	27,792	1,043	2,474	89	280
FOOD & DRUG ADMIN	7,509	16,881	7,455	16,779	4,423	10,286	54	102
NATL INST OF HLTH	13,711	27,305	13,694	27,257	12,397	24,865	17	48
SOC SECURITY ADMIN	88,080	138,456	87,386	137,377	2,132	4,175	694	1,079
HOUSING & URBAN DEV	14,716	47,751	14,544	47,190	4,084	14,823	172	561
TRANSPORTATION	61,286	161,873	60,680	160,069	9,583	25,939	606	1,804
US COAST GUARD	5,607	10,768	5,556	10,598	1,109	2,368	51	70
FEDERAL AVIATION ADMIN	45,220	123,382	44,731	121,896	3,662	10,538	489	1,486
FEDERAL HIWAY ADMIN	4,021	10,112	3,974	9,937	1,388	3,559	47	175
ENERGY	18,441	48,402	18,438	48,394	6,651	17,552	3	8
EDUCATION	5,700	12,535	5,700	12,535	3,699	8,482	...	...

TABLE 16 -- TREND OF FEDERAL CIVILIAN ACCESSIONS AND SEPARATIONS BY BRANCH AND AREA

MONTH AND YEAR	ALL AREAS		U.S. TOTAL		WASH., D.C. SMSA		OUTSIDE WASH. D.C. SMSA		OVERSEAS TOTAL		U.S. TERRITORIES		FOREIGN COUNTRIES	
	NO.	RATE	NO.	RATE	NO.	RATE	NO.	RATE	NO.	RATE	NO.	RATE	NO.	RATE
TOTAL, ALL AGENCIES A/														
TOTAL ACCESSIONS A/														
APRIL 1981	34,343	1.20	32,358	1.18	2,831	.83	29,527	1.23	1,985	1.58	134	.86	1,851	1.68
MAY 1981	53,537	1.87	51,443	1.88	5,856	1.72	45,587	1.90	2,094	1.66	163	1.05	1,931	1.74
JUNE 1981	85,579	2.96	79,069	2.86	8,584	2.50	73,485	2.91	6,510	5.23	353	2.26	6,157	5.66
JULY 1981	58,524	2.01	54,503	1.95	4,875	1.41	49,628	2.03	4,021	3.21	242	1.54	3,779	3.46
AUGUST 1981	52,340	1.80	42,743	1.54	4,567	1.33	38,176	1.56	9,597	7.41	268	1.70	9,329	8.21
SEPTEMBER 1981	51,669	1.81	47,185	1.73	5,195	1.55	41,990	1.75	4,484	3.49	320	2.03	4,164	3.69
OCTOBER 1981	54,687	1.93	50,604	1.87	4,737	1.43	45,867	1.94	4,083	3.22	345	2.20	3,738	3.36
NOVEMBER 1981	35,489	1.26	32,819	1.22	2,913	.88	29,906	1.26	2,670	2.08	230	1.47	2,440	2.16
DECEMBER 1981	44,006	1.56	41,918	1.56	3,092	.94	38,826	1.64	2,088	1.61	196	1.25	1,892	1.66
JANUARY 1982	30,852	1.09	29,231	1.09	2,172	.66	27,059	1.15	1,621	1.25	125	.80	1,496	1.31
FEBRUARY 1982	32,027	1.14	30,079	1.12	2,453	.75	27,626	1.17	1,948	1.50	78	.50	1,870	1.64
MARCH 1982	36,497	1.29	33,841	1.26	3,185	.98	33,656	1.30	2,656	2.04	176	1.12	2,480	2.17
APRIL 1982	35,243	1.25	32,835	1.22	2,855	.88	29,980	1.27	2,408	1.85	171	1.09	2,237	1.95
CY 1982 TOTAL TO DATE	134,619	4.78	125,986	4.69	10,665	3.28	115,321	4.88	8,633	6.64	550	3.50	8,083	7.07
AVERAGE EMPLOYMENT	2,818,656		2,688,707		325,159		2,363,549		129,949		15,695		114,254	
FY 1982 TOTAL TO DATE	268,801	9.53	251,327	9.33	21,407	6.54	229,920	9.72	17,474	13.49	1,321	8.42	16,153	14.19
AVERAGE EMPLOYMENT	2,821,935		2,692,415		327,165		2,365,250		129,520		15,690		113,830	
NEW HIRES A/														
APRIL 1981	27,907	.97	26,137	.96	2,125	.62	24,012	1.00	1,770	1.40	113	.72	1,657	1.50
MAY 1981	45,058	1.57	43,202	1.58	4,626	1.36	38,576	1.61	1,856	1.47	136	.87	1,720	1.55
JUNE 1981	76,701	2.65	70,396	2.54	7,441	2.17	62,955	2.60	6,305	5.07	326	2.09	5,979	5.50
JULY 1981	50,917	1.74	47,196	1.69	3,974	1.15	43,222	1.77	3,721	2.97	204	1.30	3,517	3.22
AUGUST 1981	36,074	1.24	33,090	1.19	2,927	.85	33,163	1.24	2,984	2.31	241	1.53	2,743	2.41
SEPTEMBER 1981	42,076	1.47	37,965	1.39	4,053	1.21	33,912	1.41	4,111	3.20	285	1.81	3,826	3.39
OCTOBER 1981	44,788	1.58	41,049	1.52	3,745	1.13	37,304	1.57	3,739	2.94	298	1.90	3,441	3.09
NOVEMBER 1981	29,170	1.03	26,737	.99	2,094	.63	24,643	1.04	2,433	1.89	194	1.24	2,239	1.98
DECEMBER 1981	37,115	1.31	35,234	1.31	2,235	.68	32,999	1.40	1,881	1.45	176	1.12	1,705	1.50
JANUARY 1982	22,633	.80	21,236	.79	1,333	.41	19,903	.84	1,397	1.08	86	.55	1,311	1.15
FEBRUARY 1982	25,976	.92	24,306	.91	1,744	.53	22,562	.96	1,670	1.29	72	.46	1,598	1.40
MARCH 1982	28,486	1.01	26,162	.97	2,234	.69	23,928	1.01	2,324	1.79	147	.94	2,177	1.90
APRIL 1982	28,816	1.02	26,602	.99	2,164	.67	24,438	1.03	2,214	1.70	156	.99	2,058	1.79
CY 1982 TOTAL TO DATE	105,911	3.76	98,306	3.66	7,475	2.30	90,831	3.84	7,605	5.85	461	2.94	7,144	6.25
AVERAGE EMPLOYMENT	2,818,656		2,688,707		325,159		2,363,549		129,949		15,695		114,254	
FY 1982 TOTAL TO DATE	216,984	7.69	201,326	7.48	15,549	4.75	185,777	7.85	15,658	12.09	1,129	7.20	14,529	12.76
AVERAGE EMPLOYMENT	2,821,935		2,692,415		327,165		2,365,250		129,520		15,690		113,830	

A/EXCLUDES CONGRESS AND THE JUDICIAL BRANCH FOR WHICH TURNOVER DATA IS NOT REPORTED. AVERAGE EMPLOYMENT IS ADJUSTED TO EXCLUDE CONGRESS AND THE JUDICIAL BRANCH IN CALCULATING TURNOVER RATES.

TABLE 16 -- TREND OF FEDERAL CIVILIAN ACCESSIONS AND SEPARATIONS BY BRANCH AND AREA

MONTH AND YEAR		ALL AREAS		U.S. TOTAL		WASH., D.C. SMSA		OUTSIDE WASH. D.C. SMSA		OVERSEAS TOTAL		U.S. TERRITORIES		FOREIGN COUNTRIES	
		NO.	RATE	NO.	RATE	NO.	RATE	NO.	RATE	NO.	RATE	NO.	RATE	NO.	RATE
TOTAL, ALL AGENCIES A/															
TOTAL SEPARATIONS		A/													
APRIL	1981	31,855	1.11	30,088	1.10	3,310	.97	26,778	1.12	1,767	1.40	127	.81	1,640	1.49
MAY	1981	41,616	1.45	39,500	1.44	4,805	1.41	34,695	1.44	2,116	1.68	199	1.28	1,917	1.73
JUNE	1981	48,285	1.67	38,164	1.38	4,569	1.33	33,595	1.39	10,121	8.14	140	.90	9,981	9.17
JULY	1981	51,700	1.77	48,045	1.72	4,726	1.37	43,319	1.77	3,655	2.92	235	1.49	3,420	3.13
AUGUST	1981	75,640	2.60	69,385	2.49	8,538	2.49	60,847	2.49	6,255	4.83	203	1.28	6,052	5.32
SEPTEMBER	1981	110,368	3.86	104,541	3.82	11,751	3.50	92,790	3.87	5,827	4.53	485	3.08	5,342	4.74
OCTOBER	1981	53,176	1.88	51,411	1.90	6,187	1.87	45,224	1.91	1,765	1.39	321	2.05	1,444	1.30
NOVEMBER	1981	37,187	1.32	35,466	1.31	3,366	1.02	32,100	1.36	1,721	1.34	200	1.28	1,521	1.35
DECEMBER	1981	38,989	1.38	37,370	1.39	3,917	1.19	33,453	1.41	1,619	1.25	122	.78	1,497	1.32
JANUARY	1982	49,556	1.76	48,101	1.79	4,754	1.45	43,347	1.84	1,455	1.12	161	1.02	1,294	1.14
FEBRUARY	1982	28,797	1.02	27,445	1.02	3,714	1.14	23,731	1.01	1,352	1.04	70	.45	1,282	1.13
MARCH	1982	33,979	1.21	32,232	1.20	4,128	1.27	28,104	1.19	1,747	1.34	92	.59	1,655	1.45
APRIL	1982	31,185	1.10	29,333	1.09	3,067	.95	26,266	1.11	1,852	1.42	94	.60	1,758	1.53
CY 1982 TOTAL TO DATE		143,517	5.09	137,111	5.10	15,663	4.82	121,448	5.14	6,406	4.93	417	2.66	5,989	5.24
AVERAGE EMPLOYMENT		2,818,656		2,688,707		325,159		2,363,549		129,949		15,695		114,254	
FY 1982 TOTAL TO DATE		272,869	9.67	261,358	9.71	29,133	8.90	232,225	9.82	11,511	8.89	1,060	6.76	10,451	9.18
AVERAGE EMPLOYMENT		2,821,935		2,692,415		327,165		2,365,250		129,520		15,690		113,830	
QUITS		A/													
APRIL	1981	13,420	.47	12,472	.46	1,332	.39	11,140	.46	948	.75	40	.26	908	.82
MAY	1981	18,887	.66	17,698	.65	2,080	.61	15,618	.65	1,189	.94	62	.40	1,127	1.02
JUNE	1981	17,542	.61	16,203	.59	1,984	.58	14,219	.59	1,339	1.08	48	.31	1,291	1.19
JULY	1981	19,789	.68	17,832	.64	2,030	.59	15,802	.65	1,957	1.56	68	.43	1,889	1.73
AUGUST	1981	36,830	1.26	34,951	1.26	5,087	1.49	29,864	1.22	1,879	1.45	76	.48	1,803	1.59
SEPTEMBER	1981	39,835	1.39	38,185	1.40	5,386	1.60	32,799	1.37	1,650	1.28	164	1.04	1,486	1.32
OCTOBER	1981	16,863	.60	16,116	.60	2,128	.64	13,988	.59	747	.59	63	.40	684	.61
NOVEMBER	1981	12,019	.43	11,115	.41	1,345	.41	9,770	.41	904	.70	60	.38	844	.75
DECEMBER	1981	11,704	.41	10,800	.40	1,268	.38	9,532	.40	904	.70	29	.18	875	.77
JANUARY	1982	11,331	.40	10,733	.40	1,411	.43	9,322	.40	598	.46	35	.22	563	.49
FEBRUARY	1982	11,393	.40	10,622	.40	1,318	.40	9,304	.39	771	.60	19	.12	752	.66
MARCH	1982	13,780	.49	12,762	.47	1,336	.41	11,426	.48	1,018	.78	30	.19	988	.86
APRIL	1982	11,954	.42	10,976	.41	1,154	.36	9,822	.41	978	.75	14	.09	964	.84
CY 1982 TOTAL TO DATE		48,458	1.72	45,093	1.68	5,219	1.61	39,874	1.69	3,365	2.59	98	.62	3,267	2.86
AVERAGE EMPLOYMENT		2,818,656		2,688,707		325,159		2,363,549		129,949		15,695		114,254	
FY 1982 TOTAL TO DATE		89,044	3.16	83,124	3.09	9,960	3.04	73,164	3.09	5,920	4.57	250	1.59	5,670	4.98
AVERAGE EMPLOYMENT		2,821,935		2,692,415		327,165		2,365,250		129,520		15,690		113,830	

A/EXCLUDES CONGRESS AND THE JUDICIAL BRANCH FOR WHICH TURNOVER DATA IS NOT REPORTED. AVERAGE EMPLOYMENT IS ADJUSTED TO EXCLUDE CONGRESS AND THE JUDICIAL BRANCH IN CALCULATING TURNOVER RATES.

TABLE 16 -- TREND OF FEDERAL CIVILIAN ACCESSIONS AND SEPARATIONS BY BRANCH AND AREA

MONTH AND YEAR	ALL AREAS		U.S. TOTAL		WASH., D.C. SMSA		OUTSIDE WASH. D.C. SMSA		OVERSEAS TOTAL		U.S. TERRITORIES		FOREIGN COUNTRIES	
	NO.	RATE	NO.	RATE	NO.	RATE	NO.	RATE	NO.	RATE	NO.	RATE	NO.	RATE
LEGISLATIVE BRANCH B/														
TOTAL ACCESSIONS B/														
APRIL 1981	200	1.01	199	1.01	173	1.00	26	1.07	1	1.18	...	...	1	1.18
MAY 1981	240	1.21	239	1.21	195	1.12	44	1.82	1	1.15	...	...	1	1.15
JUNE 1981	368	1.85	368	1.85	332	1.90	36	1.49	...	...	...	...	...	...
JULY 1981	207	1.03	207	1.04	189	1.08	18	.75	...	...	...	...	...	...
AUGUST 1981	176	.88	176	.89	169	.97	7	.29	...	...	...	...	...	...
SEPTEMBER 1981	179	.91	179	.91	142	.82	37	1.57	...	...	...	...	...	...
OCTOBER 1981	182	.93	182	.93	144	.84	38	1.63	...	...	...	...	...	...
NOVEMBER 1981	140	.72	140	.72	126	.74	14	.60	...	...	...	...	...	...
DECEMBER 1981	162	.83	162	.84	132	.77	30	1.30	...	...	...	...	...	...
JANUARY 1982	175	.90	175	.91	145	.85	30	1.31	...	...	...	...	...	...
FEBRUARY 1982	123	.63	123	.64	100	.59	23	1.00	...	...	...	...	...	...
MARCH 1982	272	1.40	271	1.40	221	1.30	50	2.17	1	1.33	...	...	1	1.33
APRIL 1982	177	.91	177	.92	157	.92	20	.87	...	...	...	...	...	...
CY 1982 TOTAL TO DATE	747	3.85	746	3.86	623	3.66	123	5.36	1	1.33	...	...	1	1.33
AVERAGE EMPLOYMENT	19,392		19,317		17,022		2,295		75		...		75	
FY 1982 TOTAL TO DATE	1,231	6.34	1,230	6.36	1,025	6.02	205	8.90	1	1.30	...	...	1	1.30
AVERAGE EMPLOYMENT	19,419		19,342		17,039		2,303		77		...		77	
NEW HIRES B/														
APRIL 1981	140	.71	139	.70	121	.70	18	.74	1	1.18	...	...	1	1.18
MAY 1981	165	.83	164	.83	146	.84	18	.74	1	1.15	...	...	1	1.15
JUNE 1981	282	1.41	282	1.42	255	1.46	27	1.12	...	...	...	...	...	...
JULY 1981	132	.66	132	.66	125	.71	7	.29	...	...	...	...	...	...
AUGUST 1981	113	.57	113	.57	111	.64	2	.08	...	...	...	...	...	...
SEPTEMBER 1981	86	.44	86	.44	72	.42	14	.60	...	...	...	...	...	...
OCTOBER 1981	80	.41	80	.41	68	.40	12	.51	...	...	...	...	...	...
NOVEMBER 1981	85	.44	85	.44	74	.43	11	.47	...	...	...	...	...	...
DECEMBER 1981	105	.54	105	.54	83	.49	22	.95	...	...	...	...	...	...
JANUARY 1982	102	.53	102	.53	79	.46	23	1.00	...	...	...	...	...	...
FEBRUARY 1982	51	.26	51	.26	51	.30	...	...	...	...	...	...	...	...
MARCH 1982	149	.77	148	.77	118	.69	30	1.30	1	1.33	...	...	1	1.33
APRIL 1982	94	.48	94	.49	82	.48	12	.52	...	...	...	...	...	...
CY 1982 TOTAL TO DATE	396	2.04	395	2.04	330	1.94	65	2.83	1	1.33	...	...	1	1.33
AVERAGE EMPLOYMENT	19,392		19,317		17,022		2,295		75		...		75	
FY 1982 TOTAL TO DATE	666	3.43	665	3.44	555	3.26	110	4.78	1	1.30	...	...	1	1.30
AVERAGE EMPLOYMENT	19,419		19,342		17,039		2,303		77		...		77	

B/EXCLUDES CONGRESS

TABLE 16 -- TREND OF FEDERAL CIVILIAN ACCESSIONS AND SEPARATIONS BY BRANCH AND AREA

MONTH AND YEAR	ALL AREAS		U.S. TOTAL		WASH., D.C. SMSA		OUTSIDE WASH. D.C. SMSA		OVERSEAS TOTAL		U.S. TERRITORIES		FOREIGN COUNTRIES	
	NO.	RATE	NO.	RATE	NO.	RATE	NO.	RATE	NO.	RATE	NO.	RATE	NO.	RATE
LEGISLATIVE BRANCH B/														
TOTAL SEPARATIONS B/														
APRIL 1981	206	1.04	206	1.04	158	.91	48	1.97	...	...	...	...	...	...
MAY 1981	234	1.18	233	1.18	175	1.01	58	2.39	1	1.15	...	...	1	1.15
JUNE 1981	246	1.23	246	1.24	189	1.08	57	2.36	...	...	...	...	...	...
JULY 1981	248	1.24	248	1.24	190	1.08	58	2.42	...	...	...	...	...	...
AUGUST 1981	331	1.66	331	1.67	307	1.76	24	1.01	...	...	...	...	...	...
SEPTEMBER 1981	370	1.87	370	1.88	300	1.73	70	2.98	...	...	...	...	...	...
OCTOBER 1981	271	1.38	271	1.39	210	1.22	61	2.61	...	...	...	...	...	...
NOVEMBER 1981	180	.92	178	.92	151	.88	27	1.16	2	2.47	...	...	2	2.47
DECEMBER 1981	193	.99	193	1.00	150	.88	43	1.86	...	...	...	...	...	...
JANUARY 1982	635	3.27	635	3.29	615	3.61	20	.87	...	...	...	...	...	...
FEBRUARY 1982	112	.58	112	.58	104	.61	8	.35	...	...	...	...	...	...
MARCH 1982	296	1.53	294	1.52	235	1.38	59	2.56	2	2.67	...	...	2	2.67
APRIL 1982	195	1.00	195	1.01	153	.90	42	1.83	...	...	...	...	...	...
CY 1982 TOTAL TO DATE	1,238	6.38	1,236	6.40	1,107	6.50	129	5.62	2	2.67	...	...	2	2.67
AVERAGE EMPLOYMENT	19,392		19,317		17,022		2,295		75		...		75	
FY 1982 TOTAL TO DATE	1,882	9.69	1,878	9.71	1,618	9.50	260	11.29	4	5.19	...	...	4	5.19
AVERAGE EMPLOYMENT	19,419		19,342		17,039		2,303		77		...		77	
QUITS B/														
APRIL 1981	55	.28	55	.28	33	.19	22	.90	...	...	...	...	...	...
MAY 1981	65	.33	65	.33	46	.27	19	.78	...	...	...	...	...	...
JUNE 1981	57	.29	57	.29	39	.22	18	.75	...	...	...	...	...	...
JULY 1981	64	.32	64	.32	50	.29	14	.58	...	...	...	...	...	...
AUGUST 1981	143	.72	143	.72	124	.71	19	.80	...	...	...	...	...	...
SEPTEMBER 1981	131	.66	131	.67	101	.58	30	1.28	...	...	...	...	...	...
OCTOBER 1981	81	.41	81	.42	65	.38	16	.69	...	...	...	...	...	...
NOVEMBER 1981	31	.16	30	.15	24	.14	6	.26	1	1.23	...	...	1	1.23
DECEMBER 1981	43	.22	43	.22	33	.19	10	.43	...	...	...	...	...	...
JANUARY 1982	46	.24	46	.24	34	.20	12	.52	...	...	...	...	...	...
FEBRUARY 1982	20	.10	20	.10	20	.12	...	...	...	...	...	...	...	...
MARCH 1982	66	.34	65	.34	48	.28	17	.74	1	1.33	...	...	1	1.33
APRIL 1982	38	.20	38	.20	31	.18	7	.31	...	...	...	...	...	...
CY 1982 TOTAL TO DATE	170	.88	169	.87	133	.78	36	1.57	1	1.33	...	...	1	1.33
AVERAGE EMPLOYMENT	19,392		19,317		17,022		2,295		75		...		75	
FY 1982 TOTAL TO DATE	325	1.67	323	1.67	255	1.50	68	2.95	2	2.60	...	...	2	2.60
AVERAGE EMPLOYMENT	19,419		19,342		17,039		2,303		77		...		77	

B/EXCLUDES CONGRESS

TABLE 16 -- TREND OF FEDERAL CIVILIAN ACCESSIONS AND SEPARATIONS BY BRANCH AND AREA

MONTH AND YEAR	ALL AREAS		U.S. TOTAL		WASH., D.C. SMSA		OUTSIDE WASH. D.C. SMSA		OVERSEAS TOTAL		U.S. TERRITORIES		FOREIGN COUNTRIES	
	NO.	RATE	NO.	RATE	NO.	RATE	NO.	RATE	NO.	RATE	NO.	RATE	NO.	RATE
EXECUTIVE BRANCH														
TOTAL ACCESSIONS														
APRIL 1981	34,143	1.20	32,159	1.18	2,658	.82	29,501	1.23	1,984	1.58	134	.86	1,850	1.68
MAY 1981	53,297	1.87	51,204	1.88	5,661	1.75	45,543	1.90	2,093	1.66	163	1.05	1,930	1.75
JUNE 1981	85,211	2.97	78,701	2.86	8,252	2.53	73,449	2.91	6,510	5.24	353	2.26	6,157	5.66
JULY 1981	58,317	2.01	54,296	1.96	4,686	1.43	49,610	2.03	4,021	3.22	242	1.54	3,779	3.46
AUGUST 1981	52,164	1.80	42,567	1.54	4,398	1.35	33,169	1.57	9,597	7.42	268	1.70	9,329	8.21
SEPTEMBER 1981	51,490	1.81	47,006	1.73	5,053	1.59	41,953	1.75	4,484	3.49	320	2.03	4,164	3.69
OCTOBER 1981	54,505	1.94	50,422	1.88	4,593	1.46	45,829	1.94	4,083	3.22	345	2.20	3,738	3.36
NOVEMBER 1981	35,349	1.26	32,679	1.22	2,787	.89	29,892	1.26	2,670	2.08	230	1.47	2,440	2.16
DECEMBER 1981	43,844	1.56	41,756	1.56	2,960	.95	38,796	1.64	2,088	1.62	196	1.25	1,892	1.67
JANUARY 1982	30,677	1.10	29,056	1.09	2,027	.65	27,029	1.15	1,621	1.25	125	.80	1,496	1.32
FEBRUARY 1982	31,904	1.14	29,956	1.12	2,353	.76	27,603	1.17	1,948	1.50	78	.50	1,870	1.64
MARCH 1982	36,225	1.29	33,570	1.26	2,964	.96	30,606	1.30	2,655	2.04	176	1.12	2,479	2.17
APRIL 1982	35,066	1.25	32,658	1.22	2,698	.88	29,960	1.27	2,408	1.85	171	1.09	2,237	1.95
CY 1982 TOTAL TO DATE	133,872	4.78	125,240	4.69	10,042	3.26	115,198	4.88	8,632	6.65	550	3.50	8,082	7.08
AVERAGE EMPLOYMENT	2,799,264		2,669,391		308,136		2,361,254		129,874		15,695		114,179	
FY 1982 TOTAL TO DATE	267,570	9.55	250,097	9.36	20,382	6.57	229,715	9.72	17,473	13.50	1,321	8.42	16,152	14.20
AVERAGE EMPLOYMENT	2,802,516		2,673,073		310,126		2,362,947		129,443		15,690		113,753	
NEW HIRES														
APRIL 1981	27,767	.98	25,998	.96	2,004	.62	23,994	1.00	1,769	1.41	113	.72	1,656	1.50
MAY 1981	44,893	1.58	43,038	1.58	4,480	1.39	38,558	1.61	1,855	1.47	136	.87	1,719	1.55
JUNE 1981	76,419	2.66	70,114	2.55	7,186	2.21	62,928	2.60	6,305	5.07	326	2.09	5,979	5.50
JULY 1981	50,785	1.75	47,064	1.70	3,849	1.18	43,215	1.77	3,721	2.98	204	1.30	3,517	3.22
AUGUST 1981	35,961	1.24	32,977	1.19	2,816	.87	30,161	1.24	2,984	2.31	241	1.53	2,743	2.42
SEPTEMBER 1981	41,990	1.48	37,879	1.40	3,981	1.25	33,898	1.42	4,111	3.20	285	1.81	3,826	3.39
OCTOBER 1981	44,708	1.59	40,969	1.53	3,677	1.17	37,292	1.57	3,739	2.95	298	1.90	3,441	3.09
NOVEMBER 1981	29,085	1.04	26,652	.99	2,020	.65	24,632	1.04	2,433	1.89	194	1.24	2,239	1.98
DECEMBER 1981	37,010	1.32	35,129	1.31	2,152	.69	32,977	1.40	1,881	1.46	176	1.12	1,705	1.50
JANUARY 1982	22,531	.81	21,134	.79	1,254	.40	19,880	.84	1,397	1.08	86	.55	1,311	1.15
FEBRUARY 1982	25,925	.93	24,255	.91	1,693	.55	22,562	.96	1,670	1.29	72	.46	1,598	1.40
MARCH 1982	28,337	1.01	26,014	.97	2,116	.69	23,898	1.01	2,323	1.79	147	.94	2,176	1.91
APRIL 1982	28,722	1.02	26,508	.99	2,082	.68	24,426	1.03	2,214	1.70	156	.99	2,058	1.80
CY 1982 TOTAL TO DATE	105,515	3.77	97,911	3.67	7,145	2.32	90,766	3.84	7,604	5.85	461	2.94	7,143	6.26
AVERAGE EMPLOYMENT	2,799,264		2,669,391		308,136		2,361,254		129,874		15,695		114,179	
FY 1982 TOTAL TO DATE	216,318	7.72	200,661	7.51	14,994	4.83	185,667	7.86	15,657	12.10	1,129	7.20	14,528	12.77
AVERAGE EMPLOYMENT	2,802,516		2,673,073		310,126		2,362,947		129,443		15,690		113,753	

TABLE 16 -- TREND OF FEDERAL CIVILIAN ACCESSIONS AND SEPARATIONS BY BRANCH AND AREA

MONTH AND YEAR	ALL AREAS		U.S. TOTAL		WASH., D.C. SMSA		OUTSIDE WASH. D.C. SMSA		OVERSEAS TOTAL		U.S. TERRITORIES		FOREIGN COUNTRIES	
	NO.	RATE	NO.	RATE	NO.	RATE	NO.	RATE	NO.	RATE	NO.	RATE	NO.	RATE
EXECUTIVE BRANCH														
TOTAL SEPARATIONS														
APRIL 1981	31,649	1.11	29,882	1.10	3,152	.98	26,730	1.12	1,767	1.40	127	.81	1,640	1.49
MAY 1981	41,382	1.45	39,267	1.44	4,630	1.43	34,637	1.44	2,115	1.68	199	1.28	1,916	1.73
JUNE 1981	48,039	1.67	37,918	1.38	4,380	1.35	33,538	1.38	10,121	8.14	140	.90	9,984	9.18
JULY 1981	51,452	1.78	47,797	1.72	4,536	1.39	43,261	1.77	3,655	2.92	235	1.49	3,420	3.13
AUGUST 1981	75,309	2.60	69,054	2.50	8,231	2.53	60,823	2.50	6,255	4.84	203	1.28	6,052	5.33
SEPTEMBER 1981	109,998	3.87	104,171	3.84	11,451	3.59	92,720	3.87	5,827	4.54	485	3.08	5,342	4.74
OCTOBER 1981	52,905	1.88	51,140	1.91	5,977	1.90	45,163	1.91	1,765	1.39	321	2.05	1,444	1.30
NOVEMBER 1981	37,007	1.32	35,288	1.32	3,215	1.03	32,073	1.36	1,719	1.34	200	1.28	1,519	1.35
DECEMBER 1981	38,796	1.38	37,177	1.39	3,767	1.20	33,410	1.41	1,619	1.25	122	.78	1,497	1.32
JANUARY 1982	48,921	1.75	47,466	1.78	4,139	1.33	43,327	1.84	1,455	1.12	161	1.02	1,294	1.14
FEBRUARY 1982	28,685	1.03	27,333	1.03	3,610	1.17	23,723	1.01	1,352	1.04	70	.45	1,282	1.13
MARCH 1982	33,683	1.20	31,938	1.20	3,893	1.26	28,045	1.19	1,745	1.34	92	.59	1,653	1.45
APRIL 1982	30,990	1.11	29,138	1.09	2,914	.95	25,224	1.11	1,852	1.42	94	.60	1,758	1.53
CY 1982 TOTAL TO DATE	142,279	5.08	135,875	5.09	14,556	4.72	121,319	5.14	6,404	4.93	417	2.66	5,987	5.24
AVERAGE EMPLOYMENT	2,799,264		2,669,391		308,136		2,361,254		129,874		15,695		114,179	
FY 1982 TOTAL TO DATE	270,987	9.67	259,480	9.71	27,515	8.87	231,965	9.82	11,507	8.89	1,060	6.76	10,447	9.18
AVERAGE EMPLOYMENT	2,802,516		2,673,073		310,126		2,362,947		129,443		15,690		113,753	
QUITS														
APRIL 1981	13,365	.47	12,417	.46	1,299	.40	11,118	.46	948	.75	40	.26	908	.82
MAY 1981	18,822	.66	17,633	.65	2,034	.63	15,599	.65	1,189	.94	62	.40	1,127	1.02
JUNE 1981	17,485	.61	16,146	.59	1,945	.60	14,201	.59	1,339	1.08	48	.31	1,291	1.19
JULY 1981	19,725	.68	17,768	.64	1,980	.60	15,788	.65	1,957	1.57	68	.43	1,889	1.73
AUGUST 1981	36,687	1.27	34,808	1.26	4,963	1.53	29,845	1.22	1,879	1.45	76	.48	1,803	1.59
SEPTEMBER 1981	39,704	1.40	38,054	1.40	5,285	1.66	32,769	1.37	1,650	1.28	164	1.04	1,486	1.32
OCTOBER 1981	16,782	.60	16,035	.60	2,063	.66	13,972	.59	747	.59	63	.40	684	.61
NOVEMBER 1981	11,988	.43	11,085	.41	1,321	.42	9,764	.41	903	.70	60	.38	843	.75
DECEMBER 1981	11,661	.42	10,757	.40	1,235	.40	9,522	.40	904	.70	29	.18	875	.77
JANUARY 1982	11,285	.40	10,687	.40	1,377	.44	9,310	.39	598	.46	35	.22	563	.50
FEBRUARY 1982	11,373	.41	10,602	.40	1,298	.42	9,304	.39	771	.60	19	.12	752	.66
MARCH 1982	13,714	.49	12,697	.48	1,288	.42	11,409	.48	1,017	.78	30	.19	987	.86
APRIL 1982	11,916	.43	10,938	.41	1,123	.37	9,815	.41	978	.75	14	.09	964	.84
CY 1982 TOTAL TO DATE	48,288	1.73	44,924	1.68	5,086	1.65	39,838	1.69	3,364	2.59	98	.62	3,266	2.86
AVERAGE EMPLOYMENT	2,799,264		2,669,391		308,136		2,361,254		129,874		15,695		114,179	
FY 1982 TOTAL TO DATE	88,719	3.17	82,801	3.10	9,705	3.13	73,096	3.09	5,918	4.57	250	1.59	5,658	4.98
AVERAGE EMPLOYMENT	2,802,516		2,673,073		310,126		2,362,947		129,443		15,690		113,753	

TABLE 17 -- SUMMARY OF TURNOVER DATA

	ALL AREAS			UNITED STATES			WASH., D.C. SMSA			OVERSEAS		
TURNOVER CATEGORIE	APR. 1982	MAR. 1982	APR. 1981	APR. 1982	MAR. 1982	APR. 1981	APR. 1982	MAR. 1982	APR. 1981	APR. 1982	MAR. 1982	APR. 1981
TOTAL ACCESSIONS A/												
NO.	35,243	36,497	34,343	32,835	33,841	32,358	2,855	3,185	2,831	2,408	2,656	1,985
RATE	1.25	1.29	1.20	1.22	1.26	1.18	.88	.98	.83	1.85	2.04	1.58
TO THE COMPETITIVE SERVICE												
NO.	19,033	19,746	16,030	18,727	19,372	15,769	1,633	1,760	1,618	306	374	261
RATE	1.12	1.17	.93	1.12	1.16	.93	.67	.72	.63	1.25	1.53	1.13
TO THE EXCEPTED AND SENIOR EXEC SERVICES												
NO.	16,210	16,751	18,313	14,108	14,469	16,589	1,222	1,425	1,213	2,102	2,282	1,724
RATE	1.44	1.49	1.60	1.38	1.42	1.59	1.49	1.74	1.41	1.99	2.16	1.68
TOTAL NEW HIRES												
NO.	28,816	28,486	27,907	26,602	26,162	26,137	2,164	2,234	2,125	2,214	2,324	1,770
RATE	1.02	1.01	.97	.99	.97	.96	.67	.69	.62	1.70	1.79	1.40
TO THE COMPETITIVE SERVICE												
NO.	16,205	16,399	12,756	15,989	16,122	12,567	1,142	1,111	1,143	216	277	189
RATE	.95	.97	.74	.96	.97	.74	.47	.46	.45	.88	1.13	.82
TO THE EXCEPTED AND SENR EXEC SERVICES												
NO.	12,611	12,087	15,151	10,613	10,040	13,570	1,022	1,123	982	1,998	2,047	1,581
RATE	1.12	1.07	1.32	1.04	.98	1.30	1.24	1.37	1.14	1.89	1.94	1.54
RESTORATIONS AND RETURNS TO DUTY												
NO.	4,536	5,583	4,891	4,397	5,306	4,714	335	393	408	139	277	177
RATE	.16	.20	.17	.16	.20	.17	.10	.12	.12	.11	.21	.14
U.S. CITIZENS												
NO.	34,560	35,743	30,230	32,704	33,722	28,639	2,833	3,169	2,363	1,856	2,021	1,591
RATE	1.25	1.30	1.08	1.22	1.26	1.05	.88	.98	.70	2.69	2.95	2.48
NON U.S. CITIZENS												
NO.	683	754	4,113	131	119	3,719	22	16	468	552	635	394
RATE	1.04	1.15	6.20	3.03	2.75	83.34	2.70	1.97	52.47	.90	1.03	.64
TRANSFERS												
NO.	1,891	2,428	1,545	1,836	2,373	1,507	356	558	298	55	55	38
RATE	.07	.09	.05	.07	.09	.06	.11	.17	.09	.04	.04	.03
ACCESSIONS EXCLUDING TRANSFERS												
NO.	33,352	34,069	32,798	30,999	31,468	30,851	2,499	2,627	2,533	2,353	2,601	1,947
RATE	1.18	1.21	1.15	1.15	1.17	1.13	.77	.81	.74	1.80	2.00	1.55

TABLE 17 -- SUMMARY OF TURNOVER DATA

TURNOVER CATEGORIES	ALL AREAS APR. 1982	ALL AREAS MAR. 1982	ALL AREAS APR. 1981	UNITED STATES APR. 1982	UNITED STATES MAR. 1982	UNITED STATES APR. 1981	WASH., D.C. SMSA APR. 1982	WASH., D.C. SMSA MAR. 1982	WASH., D.C. SMSA APR. 1981	OVERSEAS APR. 1982	OVERSEAS MAR. 1982	OVERSEAS APR. 1981
TOTAL SEPARATIONS A/												
NO.	31,185	33,979	31,855	29,333	32,232	30,088	3,067	4,128	3,310	1,852	1,747	1,767
RATE	1.10	1.21	1.11	1.09	1.20	1.10	.95	1.27	.97	1.42	1.34	1.40
TRANSFERS												
NO.	2,382	2,895	1,947	2,336	2,826	1,889	541	644	456	46	69	58
RATE	.08	.10	.07	.09	.11	.07	.17	.20	.13	.04	.05	.05
QUITS												
NO.	11,954	13,780	13,420	10,976	12,762	12,472	1,154	1,336	1,332	978	1,018	948
RATE	.42	.49	.47	.41	.47	.46	.36	.41	.39	.75	.78	.75
OTHER SEPARATIONS												
NO.	16,849	17,304	16,488	16,021	16,644	15,727	1,372	2,148	1,522	828	660	761
RATE	.60	.61	.58	.60	.62	.57	.42	.66	.45	.64	.51	.60
U.S. CITIZENS												
NO.	30,380	33,327	28,706	29,163	32,093	27,559	3,055	4,107	3,030	1,217	1,234	1,147
RATE	1.10	1.21	1.03	1.08	1.20	1.01	.94	1.27	.89	1.76	1.80	1.79
NON U.S. CITIZENS												
NO.	805	652	3,149	170	139	2,529	12	21	280	635	513	620
RATE	1.23	.99	4.75	3.94	3.22	56.67	1.48	2.59	31.39	1.04	.83	1.00
SEPARATIONS EXCLUDING TRANSFERS												
NO.	28,803	31,084	29,908	26,997	29,406	28,199	2,526	3,484	2,854	1,806	1,678	1,709
RATE	1.02	1.10	1.04	1.00	1.09	1.33	.78	1.07	.84	1.39	1.29	1.36
LEGISLATIVE BRANCH ACCESSIONS B/												
NO.	177	272	200	177	271	199	157	221	173	...	1	1
RATE	.91	1.40	1.01	.92	1.40	1.01	.92	1.30	1.00	...	1.33	1.18
TO THE COMPETITIVE SERVICE												
NO.	1	3	49	1	3	49	...	1	46	...	...	...
RATE	.02	.05	.76	.02	.05	.76	...	.02	.77	...	...	...
TO THE EXCEPTED AND SENIOR EXEC SERVICES												
NO.	176	269	151	176	268	150	157	220	127	...	1	1
RATE	1.33	2.04	1.12	1.34	2.04	1.12	1.39	1.96	1.11	...	1.33	1.18
TOTAL NEW HIRES												
NO.	94	149	140	94	148	139	82	118	121	...	1	1
RATE	.48	.77	.71	.49	.77	.70	.48	.69	.70	...	1.33	1.18
TO THE COMPETITIVE SERVICE												
NO.	1	2	42	1	2	42	...	...	39	...	...	...
RATE	.02	.03	.65	.02	.03	.65	...	...	.66	...	...	...

TABLE 17 -- SUMMARY OF TURNOVER DATA

	ALL AREAS			UNITED STATES			WASH., D.C. SMSA			OVERSEAS		
TURNOVER CATEGORIES	APR. 1982	MAR. 1982	APR. 1981	APR. 1982	MAR. 1982	APR. 1981	APR. 1982	MAR. 1982	APR. 1981	APR. 1982	MAR. 1982	APR. 1981
TO THE EXCEPTED AND SENR EXEC SERVICES												
NO.	93	147	98	93	146	97	82	118	82	...	1	1
RATE	.70	1.11	.73	.71	1.11	.73	.73	1.05	.72	...	1.33	1.18
RESTORATIONS AND RETURNS TO DUTY												
NO.	83	122	53	83	122	53	75	102	45	...	...	...
RATE	.43	.63	.27	.43	.63	.27	.44	.60	.26	...	...	...
U.S. CITIZENS												
NO.	177	272	199	177	271	198	157	221	172	...	1	1
RATE	.91	1.40	1.00	.92	1.40	1.00	.92	1.30	.99	...	1.33	1.18
NON U.S. CITIZENS												
NO.	...	...	1	...	...	1	...	...	1	...	...	...
RATE	...	...	3.51	...	...	3.51	...	...	3.77	...	...	...
TRANSFERS												
NO.	...	1	7	...	1	7	...	1	7	...	...	...
RATE	...	.01	.04	...	.01	.04	...	.01	.04	...	...	...
ACCESSIONS EXCLUDING TRANSFERS												
NO.	177	271	193	177	270	192	157	220	166	...	1	1
RATE	.91	1.40	.97	.92	1.40	.97	.92	1.29	.96	...	1.33	1.18
LEGISLATIVE BRANCH SEPARATIONS B/												
NO.	195	296	206	195	294	206	153	235	158	...	2	...
RATE	1.00	1.53	1.04	1.01	1.52	1.04	.90	1.38	.91	...	2.67	...
TRANSFERS												
NO.	11	20	20	11	20	20	5	15	15	...	...	...
RATE	.06	.10	.10	.06	.10	.10	.03	.09	.09	...	...	...
QUITS												
NO.	38	66	55	38	65	55	31	48	33	...	1	...
RATE	.20	.34	.28	.20	.34	.28	.18	.28	.19	...	1.33	...
OTHER SEPARATIONS												
NO.	146	210	131	146	209	131	117	172	110	...	1	...
RATE	.75	1.08	.66	.76	1.08	.66	.69	1.01	.63	...	1.33	...
U.S. CITIZENS												
NO.	194	296	201	194	294	201	152	235	157	...	2	...
RATE	1.00	1.53	1.01	1.00	1.52	1.02	.89	1.38	.91	...	2.67	...
NON U.S. CITIZENS												
NO.	1	...	5	1	...	5	1	...	1	...	...	...
RATE	25.00	...	17.54	25.00	...	17.54	25.00	...	3.77	...	...	...

TABLE 17 -- SUMMARY OF TURNOVER DATA

	ALL AREAS			UNITED STATES			WASH., D.C. SMSA			OVERSEAS		
TURNOVER CATEGORIES	APR. 1982	MAR. 1982	APR. 1981	APR. 1982	MAR. 1982	APR. 1981	APR. 1982	MAR. 1982	APR. 1981	APR. 1982	MAR. 1982	APR. 1981
SEPARATIONS EXCLUDING TRANSFERS												
NO.	184	276	186	184	274	186	148	220	143	...	2	...
RATE	.95	1.42	.94	.95	1.42	.94	.87	1.29	.82	...	2.67	...
EXECUTIVE BRANCH ACCESSIONS												
NO.	35,066	36,225	34,143	32,658	33,570	32,159	2,698	2,964	2,658	2,408	2,655	1,984
RATE	1.25	1.29	1.20	1.22	1.26	1.18	.88	.96	.82	1.85	2.04	1.58
TO THE COMPETITIVE SERVICE												
NO.	19,032	19,743	15,981	18,726	19,369	15,720	1,633	1,759	1,572	306	374	261
RATE	1.13	1.17	.93	1.12	1.17	.93	.69	.74	.63	1.25	1.53	1.13
TO THE EXCEPTED AND SENIOR EXEC SERVICES												
NO.	16,034	16,482	18,162	13,932	14,201	16,439	1,065	1,205	1,086	2,102	2,281	1,773
RATE	1.44	1.48	1.60	1.38	1.41	1.60	1.50	1.71	1.46	1.99	2.16	1.69
TOTAL NEW HIRES												
NO.	28,722	28,337	27,767	26,508	26,014	25,998	2,082	2,116	2,004	2,214	2,323	1,769
RATE	1.02	1.01	.98	.99	.97	.96	.68	.69	.62	1.70	1.79	1.41
TO THE COMPETITIVE SERVICE												
NO.	16,204	16,397	12,714	15,988	16,120	12,525	1,142	1,111	1,104	216	277	189
RATE	.96	.97	.74	.96	.97	.74	.48	.47	.44	.88	1.13	.82
TO THE EXCEPTED AND SENR EXEC SERVICES												
NO.	12,518	11,940	15,053	10,520	9,894	13,473	940	1,005	900	1,998	2,046	1,580
RATE	1.12	1.07	1.33	1.04	.98	1.31	1.33	1.42	1.21	1.89	1.94	1.54
RESTORATIONS AND RETURNS TO DUTY												
NO.	4,453	5,461	4,838	4,314	5,184	4,651	260	291	363	139	277	177
RATE	.16	.20	.17	.16	.19	.17	.08	.09	.11	.11	.21	.14
U.S. CITIZENS												
NO.	34,383	35,471	30,031	32,527	33,451	28,441	2,676	2,948	2,191	1,856	2,020	1,590
RATE	1.26	1.30	1.08	1.22	1.26	1.05	.87	.96	.68	2.69	2.95	2.48
NON U.S. CITIZENS												
NO.	683	754	4,112	131	119	3,718	22	16	467	552	635	394
RATE	1.04	1.15	6.20	3.04	2.76	83.85	2.72	1.98	53.96	.90	1.03	.64
TRANSFERS												
NO.	1,891	2,427	1,538	1,836	2,372	1,530	356	557	291	55	55	38
RATE	.07	.09	.05	.07	.09	.06	.12	.18	.09	.04	.04	.03

TABLE 17 -- SUMMARY OF TURNOVER DATA

	ALL AREAS			UNITED STATES			WASH., D.C. SMSA			OVERSEAS		
TURNOVER CATEGORIES	APR. 1982	MAR. 1982	APR. 1981	APR. 1982	MAR. 1982	APR. 1981	APR. 1982	MAR. 1982	APR. 1981	APR. 1982	.MAR. 1982	APR. 1981
ACCESSIONS EXCLUDING TRANSFERS												
NO.	33,175	33,798	32,605	30,822	31,198	30,659	2,342	2,407	2,367	2,353	2,600	1,946
RATE	1.18	1.21	1.15	1.15	1.17	1.13	.76	.78	.73	1.81	2.00	1.55
EXECUTIVE BRANCH SEPARATIONS												
NO.	30,990	33,683	31,649	29,138	31,938	29,892	2,914	3,893	3,152	1,852	1,745	1,767
RATE	1.11	1.20	1.11	1.09	1.20	1.10	.95	1.26	.98	1.42	1.34	1.40
TRANSFERS												
NO.	2,371	2,875	1,927	2,325	2,806	1,869	536	629	441	46	69	58
RATE	.08	.10	.07	.09	.11	.37	.17	.20	.14	.04	.05	.05
QUITS												
NO.	11,916	13,714	13,365	10,938	12,697	12,417	1,123	1,288	1,299	978	1,017	948
RATE	.43	.49	.47	.41	.48	.46	.37	.42	.40	.75	.78	.75
OTHER SEPARATIONS												
NO.	16,703	17,094	16,357	15,875	16,435	15,596	1,255	1,976	1,412	828	659	761
RATE	.60	.61	.58	.59	.62	.57	.41	.64	.44	.64	.51	.60
U.S. CITIZENS												
NO.	30,186	33,031	28,505	28,969	31,799	27,358	2,903	3,872	2,873	1,217	1,232	1,147
RATE	1.10	1.21	1.03	1.09	1.19	1.01	.95	1.26	.89	1.76	1.80	1.79
NON U.S. CITIZENS												
NO.	804	652	3,144	169	139	2,524	11	21	279	635	513	620
RATE	1.23	.99	4.74	3.92	3.22	56.92	1.36	2.60	32.24	1.04	.83	1.00
SEPARATIONS EXCLUDING TRANSFERS												
NO.	28,619	30,808	29,722	26,813	29,132	28,013	2,378	3,264	2,711	1,806	1,676	1,709
RATE	1.02	1.10	1.05	1.00	1.09	1.03	.77	1.06	.84	1.39	1.29	1.36

A/ EXCLUDES CONGRESS AND THE JUDICIAL BRANCH FOR WHICH TURNOVER DATA IS NOT REPORTED.

B/ EXCLUDES CONGRESS.

TABLE 18 -- ACCESSIONS BY TYPE, BRANCH, AND SELECTED AGENCY, ALL AREAS, MARCH 1982 AND APRIL 1982

AGENCY	TOTAL		TRANSFERS		NEW HIRES		RESTORATIONS, RETURNS TO DUTY		ACCESSIONS EXCLUDING TRANSFERS		ACCESSIONS CY 1982 TO DATE		ACCESSIONS FY 1982 TO DATE	
	NO.	RATE	NO.	RATE	NO.	RATE	NO.	RATE	NO.	RATE	NO.	RATE	NO.	RATE
TOTAL, ALL AGENCIES														
APRIL 1982	35,243	1.25	1,891	0.07	28,816	1.02	4,536	0.16	33,352	1.18	134,619	4.78	268,801	9.53
MARCH 1982	36,497	1.29	2,428	0.09	28,486	1.01	5,583	0.20	34,069	1.21				
LEGISLATIVE BRANCH														
APRIL 1982	177	0.91	...	...	94	0.48	83	0.43	177	0.91	747	3.85	1,231	6.34
MARCH 1982	272	1.40	1	0.01	149	0.77	122	0.63	271	1.40				
GENERAL ACCOUNTING OFC														
APRIL 1982	52	0.99	...	...	33	0.63	19	0.36	52	0.99	251	4.76	428	8.12
MARCH 1982	133	2.52	...	...	88	1.67	45	0.85	133	2.52				
GOVERNMENT PRINTING OFC														
APRIL 1982	9	0.15	...	...	1	0.02	8	0.13	9	0.15	64	1.03	122	1.94
MARCH 1982	8	0.13	...	...	3	0.05	5	0.08	8	0.13				
LIBRARY OF CONGRESS														
APRIL 1982	56	1.08	...	...	...	...	56	1.08	56	1.08	220	4.24	353	6.82
MARCH 1982	72	1.39	...	...	...	...	72	1.39	72	1.39				
JUDICIAL BRANCH														
APRIL 1982	...	...	...	...	...	...	...	...	...	...	...	...	...	...
MARCH 1982	...	...	...	...	...	...	...	...	...	...				
EXECUTIVE BRANCH														
APRIL 1982	35,066	1.25	1,891	0.07	28,722	1.02	4,453	0.16	33,175	1.18	133,872	4.78	267,570	9.55
MARCH 1982	36,225	1.29	2,427	0.09	28,337	1.01	5,461	0.20	33,798	1.21				
EXEC OFC OF THE PRESIDENT														
APRIL 1982	38	2.34	1	0.06	36	2.22	1	0.06	37	2.28	154	9.46	278	16.86
MARCH 1982	51	3.14	2	0.12	47	2.89	2	0.12	49	3.02				
EXECUTIVE DEPARTMENTS														
APRIL 1982	24,141	1.41	1,596	0.09	20,670	1.20	1,875	0.11	22,545	1.31	90,574	5.29	176,986	10.35
MARCH 1982	24,804	1.45	1,930	0.11	20,557	1.20	2,317	0.14	22,874	1.34				
STATE														
APRIL 1982	376	1.57	7	0.03	346	1.45	23	0.10	369	1.54	1,236	5.20	1,932	8.14
MARCH 1982	292	1.23	4	0.02	243	1.02	45	0.19	288	1.21				
TREASURY														
APRIL 1982	1,276	1.01	74	0.06	987	0.78	214	0.17	1,201	0.95	8,834	7.02	16,768	13.64
MARCH 1982	1,520	1.20	83	0.07	1,256	0.99	181	0.14	1,437	1.13				
DEFENSE, TOTAL														
APRIL 1982	14,701	1.44	1,265	0.12	12,346	1.21	1,090	0.11	13,436	1.32	57,778	5.69	113,653	11.25
MARCH 1982	17,149	1.69	1,579	0.16	13,974	1.38	1,596	0.16	15,570	1.53				
DEPT OF THE ARMY														
APRIL 1982	6,389	1.75	427	0.12	5,422	1.48	540	0.15	5,962	1.63	23,747	6.53	39,280	10.87
MARCH 1982	8,107	2.23	646	0.18	6,524	1.80	937	0.26	7,461	2.05				
DEPT OF THE NAVY														
APRIL 1982	2,950	0.89	218	0.07	2,598	0.79	134	0.04	2,732	0.83	13,708	4.17	36,417	11.10
MARCH 1982	3,474	1.06	273	0.08	3,032	0.92	169	0.05	3,201	0.97				
DEPT OF THE AIR FORCE														
APRIL 1982	4,013	1.66	316	0.13	3,347	1.38	350	0.14	3,697	1.52	15,027	6.22	29,061	12.10
MARCH 1982	3,989	1.65	279	0.12	3,297	1.36	413	0.17	3,710	1.54				
DEFENSE LOG AGCY														
APRIL 1982	756	1.59	154	0.32	561	1.18	41	0.09	602	1.26	3,055	6.44	4,784	10.13
MARCH 1982	920	1.94	210	0.44	659	1.39	51	0.11	710	1.49				
OTHER DEFENSE ACTIVITIES														
APRIL 1982	593	1.74	150	0.44	418	1.23	25	0.07	443	1.30	2,241	6.64	4,141	12.35
MARCH 1982	659	1.95	171	0.51	462	1.37	26	0.08	488	1.45				

TABLE 18 -- ACCESSIONS BY TYPE, BRANCH, AND SELECTED AGENCY, ALL AREAS, MARCH 1982 AND APRIL 1982

AGENCY	TOTAL		TRANSFERS		NEW HIRES		RESTORATIONS, RETURNS TO DUTY		ACCESSIONS EXCLUDING TRANSFERS		ACCESSIONS CY 1982 TO DATE		ACCESSIONS FY 1982 TO DATE	
	NO.	RATE	NO.	RATE	NO.	RATE	NO.	RATE	NO.	RATE	NO.	RATE	NO.	RATE
JUSTICE											2,142	3.92	3,741	6.83
APRIL 1982	572	1.04	37	0.07	458	0.84	77	0.14	535	0.98				
MARCH 1982	667	1.22	50	0.09	552	1.01	65	0.12	617	1.13				
INTERIOR											4,351	5.87	8,413	11.21
APRIL 1982	2,171	2.91	50	0.07	1,965	2.64	156	0.21	2,121	2.85				
MARCH 1982	1,306	1.77	87	0.12	1,077	1.46	142	0.19	1,219	1.66				
AGRICULTURE											6,752	5.91	13,049	11.16
APRIL 1982	2,524	2.20	38	0.03	2,317	2.02	169	0.15	2,486	2.17				
MARCH 1982	1,621	1.42	31	0.03	1,480	1.29	110	0.10	1,590	1.39				
COMMERCE											1,542	4.44	2,957	8.33
APRIL 1982	452	1.31	25	0.07	396	1.15	31	0.09	427	1.24				
MARCH 1982	471	1.36	26	0.08	382	1.11	63	0.18	445	1.29				
LABOR											159	0.82	424	2.13
APRIL 1982	25	0.13	5	0.03	13	0.07	7	0.04	20	0.10				
MARCH 1982	46	0.24	15	0.08	24	0.13	7	0.04	31	0.16				
HEALTH AND HUMAN SERVICES											3,718	2.51	7,238	4.85
APRIL 1982	823	0.56	39	0.03	784	0.53	...	...	784	0.53				
MARCH 1982	746	0.50	12	0.01	734	0.50	...	...	734	0.50				
HOUSING & URBAN DEV											153	1.02	373	2.46
APRIL 1982	46	0.31	6	0.04	11	0.07	29	0.20	40	0.27				
MARCH 1982	37	0.25	4	0.03	13	0.09	20	0.13	33	0.22				
TRANSPORTATION											3,331	5.45	7,125	11.67
APRIL 1982	1,072	1.75	28	0.05	969	1.59	75	0.12	1,044	1.71				
MARCH 1982	795	1.30	25	0.04	708	1.16	62	0.10	770	1.26				
ENERGY											476	2.55	1,065	5.66
APRIL 1982	91	0.49	22	0.12	65	0.35	4	0.02	69	0.37				
MARCH 1982	126	0.68	14	0.08	86	0.46	26	0.14	112	0.60				
EDUCATION											92	1.58	208	3.49
APRIL 1982	13	0.23	...	...	13	0.23	...	...	13	0.23				
MARCH 1982	28	0.48	...	...	28	0.48	...	...	28	0.48				
INDEPENDENT AGENCIES											43,144	3.97	90,305	8.28
APRIL 1982	10,887	1.00	294	0.03	8,016	0.74	2,577	0.24	10,593	0.98				
MARCH 1982	11,370	1.05	495	0.05	7,733	0.71	3,142	0.29	10,875	1.00				
ACTION											114	10.82	186	14.08
APRIL 1982	12	1.88	4	0.63	8	1.25	...	...	8	1.25				
MARCH 1982	25	2.54	2	0.20	23	2.34	...	...	23	2.34				
ENVIRONMTL PROTECT AGCY											537	4.32	1,002	8.02
APRIL 1982	166	1.34	7	0.06	143	1.15	16	0.13	159	1.28				
MARCH 1982	139	1.12	11	0.09	121	0.97	7	0.06	128	1.03				
EQUAL EMPLOY OPP COMM											10	0.31	12	0.36
APRIL 1982	3	0.09	...	...	2	0.06	1	0.03	3	0.09				
MARCH 1982	3	0.09	...	...	3	0.09	...	...	3	0.09				
FEDERAL COMMUNICATNS COMM											30	1.49	40	1.96
APRIL 1982	6	0.30	1	0.05	3	0.15	2	0.10	5	0.25				
MARCH 1982	3	0.15	...	...	...	...	3	0.15	3	0.15				
FEDERAL DEPOSIT INS CORP											93	2.85	171	5.19
APRIL 1982	26	0.80	1	0.03	25	0.77	...	...	25	0.77				
MARCH 1982	31	0.95	1	0.03	25	0.77	5	0.15	30	0.92				
FED EMERGENCY MGMT AGCY											76	3.31	106	4.58
APRIL 1982	27	1.18	7	0.31	20	0.87	...	...	20	0.87				
MARCH 1982	22	0.96	8	0.35	12	0.52	2	0.09	14	0.61				

TABLE 18 -- ACCESSIONS BY TYPE, BRANCH, AND SELECTED AGENCY, ALL AREAS, MARCH 1982 AND APRIL 1982

AGENCY	TOTAL		TRANSFERS		NEW HIRES		RESTORATIONS, RETURNS TO DUTY		ACCESSIONS EXCLUDING TRANSFERS		ACCESSIONS CY 1982 TO DATE		ACCESSIONS FY 1982 TO DATE	
	NO.	RATE	NO.	RATE	NO.	RATE	NO.	RATE	NO.	RATE	NO.	RATE	NO.	RATE
FEDERAL TRADE COMM											86	5.26	194	11.71
APRIL 1982	27	1.67	1	0.06	13	0.80	13	0.80	26	1.61				
MARCH 1982	24	1.47	1	0.06	21	1.29	2	0.12	23	1.41				
GENERAL SVCS ADMIN											683	2.14	1,233	3.78
APRIL 1982	286	0.91	10	0.03	256	0.82	20	0.06	276	0.88				
MARCH 1982	157	0.49	8	0.03	129	0.41	20	0.06	149	0.47				
INTERNTL COMMUNICATN AGCY											221	2.83	375	4.80
APRIL 1982	61	0.78	3	0.04	55	0.70	3	0.04	58	0.74				
MARCH 1982	69	0.89	7	0.09	58	0.74	4	0.05	62	0.80				
INTERSTATE COMMERCE COMM											21	1.32	29	1.78
APRIL 1982	8	0.51	...	...	7	0.45	1	0.06	8	0.51				
MARCH 1982	5	0.31	1	0.06	3	0.19	1	0.06	4	0.25				
NATL AERO SPACE ADMIN											832	3.66	1,321	5.79
APRIL 1982	114	0.50	10	0.04	87	0.38	17	0.08	104	0.46				
MARCH 1982	253	1.11	8	0.04	137	0.60	108	0.48	245	1.08				
NATL LABOR RELATIONS BD											24	0.87	48	1.71
APRIL 1982	5	0.18	...	...	1	0.04	4	0.15	5	0.18				
MARCH 1982	6	0.22	...	...	...	...	6	0.22	6	0.22				
NUCLEAR REGULATORY COMM											145	4.05	250	7.03
APRIL 1982	41	1.14	10	0.28	30	0.83	1	0.03	31	0.86				
MARCH 1982	29	0.81	3	0.08	26	0.73	...	...	26	0.73				
OFFICE OF PERSONNEL MGMT											81	1.15	296	4.05
APRIL 1982	15	0.22	...	...	11	0.16	4	0.06	15	0.22				
MARCH 1982	23	0.33	17	0.24	17	0.24	11	0.16	6	0.09				
PANAMA CANAL COMMISSION											770	8.71	1,239	14.16
APRIL 1982	167	1.89	2	0.02	156	1.77	9	0.10	165	1.87				
MARCH 1982	116	1.31	...	...	93	1.05	23	0.26	116	1.31				
RAILROAD RETIREMENT BOARD											49	3.12	75	4.73
APRIL 1982	19	1.21	2	0.13	15	0.96	2	0.13	17	1.09				
MARCH 1982	13	0.83	1	0.06	11	0.70	1	0.06	12	0.77				
SECURITIES & EXCHNGE COMM											65	3.52	108	5.78
APRIL 1982	8	0.43	1	0.05	7	0.38	...	...	7	0.38				
MARCH 1982	16	0.87	3	0.16	7	0.38	6	0.32	13	0.70				
SMALL BUSINESS ADMIN											303	6.00	594	11.71
APRIL 1982	98	1.95	3	0.06	83	1.65	12	0.24	95	1.89				
MARCH 1982	83	1.65	1	0.02	72	1.43	10	0.20	82	1.63				
SMITHSONIAN, SUMMARY											178	4.23	320	7.55
APRIL 1982	89	2.11	6	0.14	75	1.78	8	0.19	83	1.97				
MARCH 1982	44	1.05	1	0.02	30	0.72	13	0.31	43	1.03				
TENNESSEE VALLEY AUTH											6,113	13.57	9,748	21.06
APRIL 1982	1,527	3.44	...	...	221	0.50	1,306	2.95	1,527	3.44				
MARCH 1982	2,100	4.62	...	...	287	0.63	1,813	3.99	2,100	4.62				
US INTNATL DEV COOP AGCY											155	2.73	250	4.37
APRIL 1982	35	0.62	1	0.02	30	0.53	4	0.07	34	0.60				
MARCH 1982	40	0.70	1	0.02	33	0.58	6	0.11	39	0.69				
US POSTAL SERVICE											12,929	1.95	37,977	5.71
APRIL 1982	3,247	0.49	103	0.02	2,737	0.41	407	0.06	3,144	0.47				
MARCH 1982	3,053	0.46	113	0.02	2,553	0.38	387	0.06	2,940	0.44				
VETERANS ADMINISTRATION											18,419	7.90	32,907	14.13
APRIL 1982	4,667	2.00	92	0.04	3,827	1.64	748	0.32	4,575	1.96				
MARCH 1982	4,541	1.95	102	0.04	3,706	1.59	733	0.31	4,439	1.90				

TABLE 19 -- ACCESSIONS BY TYPE, BRANCH, AND SELECTED AGENCY, UNITED STATES, MARCH 1982 AND APRIL 1982

ACCESSIONS

AGENCY	TOTAL		TRANSFERS		NEW HIRES		RETURNS TO DUTY		TRANSFERS		1982 TO DATE		1982 TO DATE	
	NO.	RATE	NO.	RATE	NO.	RATE	NO.	RATE	NO.	RATE	NO.	RATE	NO.	RATE
TOTAL, ALL AGENCIES											125,986	4.69	251,327	9.33
APRIL 1982	32,835	1.22	1,836	0.07	26,602	0.99	4,397	0.16	30,999	1.15				
MARCH 1982	33,841	1.26	2,373	0.09	26,162	0.97	5,306	0.20	31,468	1.17				
LEGISLATIVE BRANCH											746	3.86	1,230	6.36
APRIL 1982	177	0.92	...	...	94	0.49	83	0.43	177	0.92				
MARCH 1982	271	1.40	1	0.01	148	0.77	122	0.63	270	1.40				
GENERAL ACCOUNTING OFC											250	4.81	427	8.21
APRIL 1982	52	1.00	...	...	33	0.63	19	0.36	52	1.00				
MARCH 1982	132	2.54	...	...	87	1.67	45	0.86	132	2.54				
GOVERNMENT PRINTING OFC											54	1.03	122	1.94
APRIL 1982	9	0.15	...	...	1	0.02	8	0.13	9	0.15				
MARCH 1982	8	0.13	...	...	3	0.05	5	0.08	8	0.13				
LIBRARY OF CONGRESS											220	4.25	353	6.83
APRIL 1982	56	1.08	...	...	...	...	56	1.08	56	1.08				
MARCH 1982	72	1.39	...	...	...	...	72	1.39	72	1.39				
JUDICIAL BRANCH											...	...	...	...
APRIL 1982	...	...	...	...	...	...	...	...	...	...				
MARCH 1982	...	...	...	...	...	...	...	...	...	...				
EXECUTIVE BRANCH											125,240	4.69	250,097	9.36
APRIL 1982	32,658	1.22	1,836	0.07	26,508	0.99	4,314	0.16	30,822	1.15				
MARCH 1982	33,570	1.26	2,372	0.09	26,014	0.97	5,184	0.19	31,198	1.17				
EXEC OFC OF THE PRESIDENT											154	9.49	278	16.91
APRIL 1982	38	2.35	1	0.06	36	2.23	1	0.06	37	2.29				
MARCH 1982	51	3.15	2	0.12	47	2.90	2	0.12	49	3.02				
EXECUTIVE DEPARTMENTS											83,012	5.18	161,206	10.05
APRIL 1982	21,987	1.37	1,543	0.10	18,697	1.16	1,747	0.11	20,444	1.27				
MARCH 1982	22,339	1.39	1,876	0.12	18,400	1.15	2,063	0.13	20,463	1.28				
STATE											703	8.53	1,079	13.11
APRIL 1982	243	2.92	7	0.08	215	2.58	21	0.25	236	2.84				
MARCH 1982	157	1.90	4	0.05	110	1.33	43	0.52	153	1.86				
TREASURY											8,822	7.07	16,727	13.72
APRIL 1982	1,270	1.01	73	0.06	984	0.78	213	0.17	1,197	0.95				
MARCH 1982	1,519	1.21	82	0.07	1,256	1.00	181	0.14	1,437	1.14				
DEFENSE, TOTAL											50,880	5.47	99,081	10.70
APRIL 1982	12,721	1.36	1,219	0.13	10,540	1.13	962	0.10	11,502	1.23				
MARCH 1982	14,847	1.60	1,530	0.16	11,970	1.29	1,347	0.14	13,317	1.43				
DEPT OF THE ARMY											20,018	6.17	33,083	10.26
APRIL 1982	5,323	1.63	395	0.12	4,491	1.38	437	0.13	4,928	1.51				
MARCH 1982	6,962	2.15	615	0.19	5,624	1.73	723	0.22	6,347	1.96				
DEPT OF THE NAVY											13,279	4.32	32,968	10.76
APRIL 1982	2,824	0.92	210	0.07	2,483	0.81	131	0.04	2,614	0.85				
MARCH 1982	3,326	1.08	267	0.09	2,895	0.94	164	0.05	3,059	1.00				
DEPT OF THE AIR FORCE											13,111	5.75	25,683	11.31
APRIL 1982	3,450	1.51	313	0.14	2,805	1.23	332	0.15	3,137	1.37				
MARCH 1982	3,227	1.41	269	0.12	2,574	1.13	384	0.17	2,958	1.30				
DEFENSE LOG AGCY											3,049	6.48	4,775	10.19
APRIL 1982	756	1.60	154	0.33	561	1.19	41	0.09	602	1.27				
MARCH 1982	919	1.95	210	0.45	658	1.40	51	0.11	709	1.51				
OTHER DEFENSE ACTIVITIES											1,423	6.07	2,572	11.06
APRIL 1982	368	1.56	147	0.62	200	0.85	21	0.09	221	0.93				
MARCH 1982	413	1.76	169	0.72	219	0.93	25	0.11	244	1.04				

TABLE 19 -- ACCESSIONS BY TYPE, BRANCH, AND SELECTED AGENCY, UNITED STATES, MARCH 1982 AND APRIL 1982

AGENCY	TOTAL		TRANSFERS		NEW HIRES		RESTORATIONS, RETURNS TO DUTY		ACCESSIONS EXCLUDING TRANSFERS		ACCESSIONS CY 1982 TO DATE		ACCESSIONS FY 1982 TO DATE	
	NO.	RATE	NO.	RATE	NO.	RATE	NO.	RATE	NO.	RATE	NO.	RATE	NO.	RATE
JUSTICE											2,109	3.94	3,660	6.82
APRIL 1982	558	1.04	34	0.06	444	0.83	80	0.15	524	0.98				
MARCH 1982	661	1.23	48	0.09	549	1.03	64	0.12	613	1.15				
INTERIOR											4,336	5.88	8,395	11.22
APRIL 1982	2,164	2.92	50	0.07	1,958	2.64	156	0.21	2,114	2.85				
MARCH 1982	1,301	1.78	87	0.12	1,072	1.46	142	0.19	1,214	1.66				
AGRICULTURE											6,731	5.95	12,960	11.22
APRIL 1982	2,516	2.22	38	0.03	2,309	2.04	169	0.15	2,478	2.19				
MARCH 1982	1,612	1.43	31	0.03	1,472	1.30	109	0.10	1,581	1.40				
COMMERCE											1,534	4.51	2,959	8.49
APRIL 1982	450	1.34	24	0.07	395	1.17	31	0.09	426	1.26				
MARCH 1982	469	1.39	25	0.07	381	1.13	63	0.19	444	1.31				
LABOR											158	0.82	419	2.11
APRIL 1982	25	0.13	5	0.03	13	0.07	7	0.04	20	0.10				
MARCH 1982	46	0.24	15	0.08	24	0.13	7	0.04	31	0.16				
HEALTH AND HUMAN SERVICES											3,704	2.52	7,212	4.86
APRIL 1982	823	0.56	39	0.03	784	0.53	...	...	784	0.53				
MARCH 1982	744	0.51	11	0.01	733	0.50	...	...	733	0.50				
HOUSING & URBAN DEV											153	1.04	372	2.48
APRIL 1982	46	0.31	6	0.04	11	0.08	29	0.20	40	0.27				
MARCH 1982	37	0.25	4	0.03	13	0.09	20	0.14	33	0.22				
TRANSPORTATION											3,314	5.47	7,081	11.72
APRIL 1982	1,067	1.76	26	0.04	966	1.60	75	0.12	1,041	1.72				
MARCH 1982	792	1.31	25	0.04	706	1.17	61	0.10	767	1.27				
ENERGY											476	2.55	1,065	5.66
APRIL 1982	91	0.49	22	0.12	65	0.35	4	0.02	69	0.37				
MARCH 1982	126	0.68	14	0.08	86	0.46	26	0.14	112	0.60				
EDUCATION											92	1.58	208	3.49
APRIL 1982	13	0.23	...	...	13	0.23	...	...	13	0.23				
MARCH 1982	28	0.48	...	...	28	0.48	...	...	28	0.48				
INDEPENDENT AGENCIES											42,074	3.95	88,613	8.30
APRIL 1982	10,633	1.00	292	0.03	7,775	0.73	2,566	0.24	10,341	0.97				
MARCH 1982	11,180	1.05	494	0.05	7,567	0.71	3,119	0.29	10,686	1.00				
ACTION											102	12.48	164	16.70
APRIL 1982	12	1.89	4	0.63	8	1.26	...	...	8	1.26				
MARCH 1982	25	3.35	2	0.27	23	3.09	...	...	23	3.09				
ENVIRONMTL PROTECT AGCY											537	4.33	1,002	8.03
APRIL 1982	166	1.34	7	0.06	143	1.16	16	0.13	159	1.28				
MARCH 1982	139	1.12	11	0.09	121	0.97	7	0.06	128	1.03				
EQUAL EMPLOY OPP COMM											10	0.31	12	0.36
APRIL 1982	3	0.09	...	...	2	0.06	1	0.03	3	0.09				
MARCH 1982	3	0.09	...	...	3	0.09	...	...	3	0.09				
FEDERAL COMMUNICATNS COMM											30	1.49	40	1.97
APRIL 1982	6	0.30	1	0.05	3	0.15	2	0.10	5	0.25				
MARCH 1982	3	0.15	...	...	...	...	3	0.15	3	0.15				
FEDERAL DEPOSIT INS CORP											91	2.83	169	5.21
APRIL 1982	25	0.78	1	0.03	24	0.75	...	...	24	0.75				
MARCH 1982	30	0.93	1	0.03	24	0.75	5	0.16	29	0.90				
FED EMERGENCY MGMT AGCY											76	3.32	106	4.59
APRIL 1982	27	1.18	7	0.31	20	0.87	...	...	20	0.87				
MARCH 1982	22	0.96	8	0.35	12	0.53	2	0.09	14	0.61				

TABLE 19 -- ACCESSIONS BY TYPE, BRANCH, AND SELECTED AGENCY, UNITED STATES, MARCH 1982 AND APRIL 1982

AGENCY	TOTAL		TRANSFERS		NEW HIRES		RESTORATIONS, RETURNS TO DUTY		ACCESSIONS EXCLUDING TRANSFERS		ACCESSIONS CY 1982 TO DATE		ACCESSIONS FY 1982 TO DATE	
	NO.	RATE	NO.	RATE	NO.	RATE	NO.	RATE	NO.	RATE	NO.	RATE	NO.	RATE
FEDERAL TRADE COMM											86	5.26	194	11.71
APRIL 1982	27	1.67	1	0.06	13	0.80	13	0.80	26	1.61				
MARCH 1982	24	1.47	1	0.06	21	1.29	2	0.12	23	1.41				
GENERAL SVCS ADMIN											682	2.15	1,228	3.78
APRIL 1982	286	0.91	10	0.03	256	0.82	20	0.06	276	0.88				
MARCH 1982	157	0.50	8	0.03	129	0.41	20	0.06	149	0.47				
INTERNTL COMMUNICATN AGCY											126	3.75	246	7.30
APRIL 1982	21	0.62	3	0.09	16	0.47	2	0.06	18	0.53				
MARCH 1982	39	1.16	7	0.21	28	0.83	4	0.12	32	0.95				
INTERSTATE COMMERCE COMM											21	1.32	29	1.78
APRIL 1982	8	0.51	...	...	7	0.45	1	0.06	8	0.51				
MARCH 1982	5	0.31	1	0.06	3	0.19	1	0.06	4	0.25				
NATL AERO SPACE ADMIN											832	3.67	1,321	5.80
APRIL 1982	114	0.50	10	0.04	87	0.38	17	0.08	104	0.46				
MARCH 1982	253	1.12	8	0.04	137	0.60	108	0.48	245	1.08				
NATL LABOR RELATIONS BD											24	0.87	48	1.72
APRIL 1982	5	0.18	...	...	1	0.04	4	0.15	5	0.18				
MARCH 1982	6	0.22	...	...	...	...	6	0.22	6	0.22				
NUCLEAR REGULATORY COMM											145	4.05	250	7.03
APRIL 1982	41	1.14	10	0.28	30	0.83	1	0.03	31	0.86				
MARCH 1982	29	0.81	3	0.08	26	0.73	...	...	26	0.73				
OFFICE OF PERSONNEL MGMT											81	1.15	296	4.06
APRIL 1982	15	0.22	...	...	11	0.16	4	0.06	15	0.22				
MARCH 1982	23	0.33	17	0.24	17	0.24	11	0.16	6	0.09				
PANAMA CANAL COMMISSION											...	...	...	...
APRIL 1982	...	...	...	...	...	...	...	...	...	...				
MARCH 1982	...	...	...	...	...	...	...	...	...	...				
RAILROAD RETIREMENT BOARD											49	3.12	75	4.73
APRIL 1982	19	1.21	2	0.13	15	0.96	2	0.13	17	1.09				
MARCH 1982	13	0.83	1	0.06	11	0.70	1	0.06	12	0.77				
SECURITIES & EXCHNGE COMM											65	3.52	108	5.78
APRIL 1982	8	0.43	1	0.05	7	0.38	...	...	7	0.38				
MARCH 1982	16	0.87	3	0.16	7	0.38	6	0.32	13	0.70				
SMALL BUSINESS ADMIN											272	5.50	557	11.20
APRIL 1982	87	1.77	3	0.06	72	1.46	12	0.24	84	1.71				
MARCH 1982	83	1.69	1	0.02	72	1.46	10	0.20	82	1.67				
SMITHSONIAN, SUMMARY											178	4.33	320	7.73
APRIL 1982	89	2.16	6	0.15	75	1.82	8	0.19	83	2.01				
MARCH 1982	44	1.08	1	0.02	30	0.73	13	0.32	43	1.05				
TENNESSEE VALLEY AUTH											6,113	13.57	9,748	21.06
APRIL 1982	1,527	3.44	...	...	221	0.50	1,306	2.95	1,527	3.44				
MARCH 1982	2,100	4.63	...	...	287	0.63	1,813	3.99	2,100	4.63				
US INTNATL DEV COOP AGCY											86	3.47	152	6.06
APRIL 1982	24	0.97	1	0.04	19	0.77	4	0.16	23	0.93				
MARCH 1982	27	1.09	1	0.04	20	0.81	6	0.24	26	1.05				
US POSTAL SERVICE											12,900	1.95	37,923	5.72
APRIL 1982	3,239	0.49	103	0.02	2,729	0.41	407	0.06	3,136	0.47				
MARCH 1982	3,046	0.46	113	0.02	2,546	0.39	387	0.06	2,933	0.44				
VETERANS ADMINISTRATION											18,371	7.96	32,821	14.24
APRIL 1982	4,653	2.01	92	0.04	3,814	1.65	747	0.32	4,561	1.97				
MARCH 1982	4,526	1.96	102	0.04	3,691	1.60	733	0.32	4,424	1.92				

TABLE 20 -- ACCESSIONS BY TYPE, BRANCH, AND SELECTED AGENCY, WASHINGTON, D.C. SMSA, MARCH 1982 AND APRIL 1982

AGENCY	TOTAL		TRANSFERS		NEW HIRES		RESTORATIONS, RETURNS TO DUTY		ACCESSIONS EXCLUDING TRANSFERS		ACCESSIONS CY 1982 TO DATE		ACCESSIONS FY 1982 TO DATE	
	NO.	RATE	NO.	RATE	NO.	RATE	NO.	RATE	NO.	RATE	NO.	RATE	NO.	RATE
TOTAL, ALL AGENCIES											10,665	3.28	21,407	6.54
APRIL 1982	2,855	0.88	356	0.11	2,164	0.67	335	0.10	2,499	0.77				
MARCH 1982	3,185	0.98	558	0.17	2,234	0.69	393	0.12	2,627	0.81				
LEGISLATIVE BRANCH											623	3.66	1,025	6.02
APRIL 1982	157	0.92	...	...	82	0.48	75	0.44	157	0.92				
MARCH 1982	221	1.30	1	0.01	118	0.69	102	0.60	220	1.29				
GENERAL ACCOUNTING OFC											155	4.61	262	7.80
APRIL 1982	34	1.01	...	...	22	0.65	12	0.36	34	1.01				
MARCH 1982	85	2.53	...	...	59	1.75	26	0.77	85	2.53				
GOVERNMENT PRINTING OFC											36	0.62	82	1.41
APRIL 1982	7	0.12	...	...	...	...	7	0.12	7	0.12				
MARCH 1982	5	0.09	...	...	1	0.02	4	0.07	5	0.09				
LIBRARY OF CONGRESS											220	4.25	353	6.83
APRIL 1982	56	1.08	...	...	...	...	56	1.08	56	1.08				
MARCH 1982	72	1.39	...	...	...	...	72	1.39	72	1.39				
JUDICIAL BRANCH											...	...	...	...
APRIL 1982	...	...	...	...	...	...	...	...	...	...				
MARCH 1982	...	...	...	...	...	...	...	...	...	...				
EXECUTIVE BRANCH											10,042	3.26	20,352	6.57
APRIL 1982	2,698	0.88	356	0.12	2,082	0.68	260	0.08	2,342	0.76				
MARCH 1982	2,964	0.96	557	0.18	2,116	0.69	291	0.09	2,407	0.78				
EXEC OFC OF THE PRESIDENT											154	9.49	278	16.91
APRIL 1982	38	2.35	1	0.06	36	2.23	1	0.06	37	2.29				
MARCH 1982	51	3.15	2	0.12	47	2.90	2	0.12	49	3.02				
EXECUTIVE DEPARTMENTS											7,120	3.15	14,625	6.44
APRIL 1982	1,922	0.85	294	0.13	1,427	0.63	201	0.09	1,628	0.72				
MARCH 1982	2,027	0.90	384	0.17	1,443	0.64	200	0.09	1,643	0.73				
STATE											417	5.76	733	10.12
APRIL 1982	135	1.85	7	0.10	111	1.52	17	0.23	128	1.76				
MARCH 1982	111	1.53	4	0.06	85	1.17	22	0.30	107	1.48				
TREASURY											386	2.24	814	4.68
APRIL 1982	97	0.57	17	0.10	49	0.29	31	0.18	80	0.47				
MARCH 1982	88	0.51	10	0.06	51	0.30	27	0.16	78	0.45				
DEFENSE, TOTAL											3,710	4.50	7,468	9.11
APRIL 1982	851	1.03	214	0.26	602	0.73	35	0.04	637	0.77				
MARCH 1982	1,192	1.45	311	0.38	820	0.99	61	0.07	881	1.07				
DEPT OF THE ARMY											1,168	4.43	2,405	9.17
APRIL 1982	272	1.02	70	0.26	185	0.70	17	0.06	202	0.76				
MARCH 1982	549	2.08	160	0.61	353	1.34	36	0.14	389	1.48				
DEPT OF THE NAVY											1,403	3.95	2,778	7.84
APRIL 1982	298	0.83	74	0.21	215	0.60	9	0.03	224	0.63				
MARCH 1982	369	1.04	79	0.22	281	0.79	9	0.03	290	0.81				
DEPT OF THE AIR FORCE											351	5.51	816	12.81
APRIL 1982	85	1.33	19	0.30	61	0.95	5	0.08	66	1.03				
MARCH 1982	90	1.41	20	0.31	67	1.05	3	0.05	70	1.10				
DEFENSE LOG AGCY											174	6.62	311	11.98
APRIL 1982	42	1.58	16	0.60	25	0.94	1	0.04	26	0.98				
MARCH 1982	39	1.47	9	0.34	24	0.90	6	0.23	30	1.13				
OTHER DEFENSE ACTIVITIES											614	5.37	1,158	10.19
APRIL 1982	154	1.34	35	0.30	116	1.01	3	0.03	119	1.04				
MARCH 1982	145	1.27	43	0.38	95	0.83	7	0.06	102	0.89				

TABLE 20 -- ACCESSIONS BY TYPE, BRANCH, AND SELECTED AGENCY, WASHINGTON, D.C. SMSA, MARCH 1982 AND APRIL 1952

AGENCY	TOTAL		TRANSFERS		NEW HIRES		RESTORATIONS, RETURNS TO DUTY		ACCESSIONS EXCLUDING TRANSFERS		ACCESSIONS CY 1982 TO DATE		ACCESSIONS FY 1982 TO DATE	
	NO.	RATE	NO.	RATE	NO.	RATE	NO.	RATE	NO.	RATE	NO.	RATE	NO.	RATE
JUSTICE											469	3.04	914	5.88
APRIL 1982	150	0.97	7	0.05	107	0.69	36	0.23	143	0.93				
MARCH 1982	133	0.86	12	0.08	88	0.57	33	0.21	121	0.78				
INTERIOR											267	2.64	557	5.46
APRIL 1982	117	1.16	7	0.07	92	0.91	18	0.18	110	1.09				
MARCH 1982	70	0.70	10	0.10	58	0.58	2	0.02	60	0.60				
AGRICULTURE											356	2.72	714	5.42
APRIL 1982	85	0.65	9	0.07	62	0.48	14	0.11	76	0.58				
MARCH 1982	88	0.67	14	0.11	68	0.52	6	0.05	74	0.56				
COMMERCE											558	3.10	1,177	6.47
APRIL 1982	175	0.99	10	0.06	142	0.80	23	0.13	165	0.93				
MARCH 1982	160	0.89	19	0.11	116	0.64	25	0.14	141	0.78				
LABOR											79	1.20	189	2.78
APRIL 1982	17	0.26	3	0.05	9	0.14	5	0.08	14	0.21				
MARCH 1982	12	0.19	1	0.02	8	0.12	3	0.05	11	0.17				
HEALTH AND HUMAN SERVICES											498	1.59	1,035	3.27
APRIL 1982	189	0.61	9	0.03	180	0.58	...	...	180	0.58				
MARCH 1982	84	0.27	1	...	83	0.27	...	...	83	0.27				
HOUSING & URBAN DEV											60	1.43	133	3.12
APRIL 1982	22	0.53	5	0.12	6	0.14	11	0.26	17	0.41				
MARCH 1982	10	0.24	...	...	5	0.12	5	0.12	10	0.24				
TRANSPORTATION											201	2.06	551	5.57
APRIL 1982	67	0.70	5	0.05	51	0.53	11	0.11	62	0.65				
MARCH 1982	48	0.49	2	0.02	35	0.36	11	0.11	46	0.47				
ENERGY											72	1.07	207	3.02
APRIL 1982	8	0.12	1	0.01	7	0.10	...	...	7	0.10				
MARCH 1982	15	0.22	...	...	10	0.15	5	0.07	15	0.22				
EDUCATION											47	1.24	133	3.42
APRIL 1982	9	0.24	...	...	9	0.24	...	...	9	0.24				
MARCH 1982	16	0.42	...	...	16	0.42	...	...	16	0.42				
INDEPENDENT AGENCIES											2,768	3.43	5,479	6.73
APRIL 1982	738	0.92	61	0.08	619	0.77	58	0.07	677	0.84				
MARCH 1982	886	1.10	171	0.21	626	0.78	89	0.11	715	0.89				
ACTION											60	11.70	100	15.92
APRIL 1982	7	1.97	1	0.28	6	1.69	...	...	6	1.69				
MARCH 1982	15	3.19	1	0.21	14	2.98	...	...	14	2.98				
ENVIRONMTL PROTECT AGCY											144	3.36	291	6.74
APRIL 1982	57	1.34	...	...	53	1.24	4	0.09	57	1.34				
MARCH 1982	30	0.70	...	...	27	0.63	3	0.07	30	0.70				
EQUAL EMPLOY OPP COMM											8	1.10	10	1.37
APRIL 1982	1	0.14	...	...	1	0.14	...	...	1	0.14				
MARCH 1982	3	0.41	...	...	3	0.41	...	...	3	0.41				
FEDERAL COMMUNICATNS COMM											16	1.10	24	1.63
APRIL 1982	5	0.35	1	0.07	3	0.21	1	0.07	4	0.28				
MARCH 1982	2	0.14	...	...	...	...	2	0.14	2	0.14				
FEDERAL DEPOSIT INS CORP											35	3.80	67	7.20
APRIL 1982	2	0.22	...	...	2	0.22	...	...	2	0.22				
MARCH 1982	7	0.76	1	0.11	1	0.11	5	0.54	6	0.65				
FED EMERGENCY MGMT AGCY											60	4.23	83	5.84
APRIL 1982	23	1.62	6	0.42	17	1.20	...	...	17	1.20				
MARCH 1982	20	1.41	8	0.57	10	0.71	2	0.14	12	0.85				

TABLE 20 -- ACCESSIONS BY TYPE, BRANCH, AND SELECTED AGENCY, WASHINGTON, D.C. SMSA, MARCH 1982 AND APRIL 1982

AGENCY	TOTAL		TRANSFERS		NEW HIRES		RESTORATIONS, RETURNS TO DUTY		ACCESSIONS EXCLUDING TRANSFERS		ACCESSIONS CY 1982 TO DATE		ACCESSIONS FY 1982 TO DATE	
	NO.	RATE	NO.	RATE	NO.	RATE	NO.	RATE	NO.	RATE	NO.	RATE	NO.	RATE
FEDERAL TRADE COMM											65	4.95	156	11.76
APRIL 1982	20	1.54	1	0.08	9	0.69	10	0.77	19	1.46				
MARCH 1982	17	1.30	1	0.08	16	1.22	...	...	16	1.22				
GENERAL SVCS ADMIN											127	1.17	267	2.41
APRIL 1982	78	0.74	3	0.03	66	0.62	9	0.08	75	0.71				
MARCH 1982	14	0.13	...	...	7	0.07	7	0.07	14	0.13				
INTERNTL COMMUNICATN AGCY											119	3.81	235	7.52
APRIL 1982	20	0.64	3	0.10	15	0.48	2	0.06	17	0.54				
MARCH 1982	35	1.12	7	0.22	24	0.77	4	0.13	28	0.90				
INTERSTATE COMMERCE COMM											17	1.51	21	1.82
APRIL 1982	7	0.63	...	...	6	0.54	1	0.09	7	0.63				
MARCH 1982	4	0.36	1	0.09	2	0.18	1	0.09	3	0.27				
NATL AERO SPACE ADMIN											111	2.27	221	4.51
APRIL 1982	7	0.14	...	...	7	0.14	...	...	7	0.14				
MARCH 1982	40	0.82	3	0.06	25	0.51	12	0.25	37	0.76				
NATL LABOR RELATIONS BD											17	1.88	23	2.51
APRIL 1982	1	0.11	...	...	...	...	1	0.11	1	0.11				
MARCH 1982	5	0.55	...	...	...	...	5	0.55	5	0.55				
NUCLEAR REGULATORY COMM											111	4.04	194	7.10
APRIL 1982	27	0.98	5	0.18	21	0.76	1	0.04	22	0.79				
MARCH 1982	28	1.02	3	0.11	25	0.91	...	...	25	0.91				
OFFICE OF PERSONNEL MGMT											41	1.40	87	2.87
APRIL 1982	10	0.36	...	...	7	0.25	3	0.11	10	0.36				
MARCH 1982	17	0.58	14	0.48	14	0.48	11	0.37	3	0.10				
PANAMA CANAL COMMISSION											...	...	...	...
APRIL 1982	...	...	...	...	...	...	...	...	...	...				
MARCH 1982	...	...	...	...	...	...	...	...	...	...				
RAILROAD RETIREMENT BOARD											...	...	...	...
APRIL 1982	...	...	...	...	...	...	...	...	...	...				
MARCH 1982	...	...	...	...	...	...	...	...	...	...				
SECURITIES & EXCHNGE COMM											42	3.40	74	5.92
APRIL 1982	7	0.57	...	...	7	0.57	...	...	7	0.57				
MARCH 1982	9	0.73	...	...	6	0.49	3	0.24	9	0.73				
SMALL BUSINESS ADMIN											41	3.95	102	9.73
APRIL 1982	20	1.94	1	0.10	17	1.65	2	0.19	19	1.84				
MARCH 1982	8	0.77	...	...	7	0.68	1	0.10	8	0.77				
SMITHSONIAN, SUMMARY											152	3.89	292	7.42
APRIL 1982	77	1.97	6	0.15	63	1.61	8	0.20	71	1.81				
MARCH 1982	37	0.95	1	0.03	23	0.59	13	0.33	36	0.93				
TENNESSEE VALLEY AUTH											4	30.77	4	28.57
APRIL 1982	1	7.41	...	...	1	7.41	...	...	1	7.41				
MARCH 1982	2	15.38	...	...	2	15.38	...	...	2	15.38				
US INTNATL DEV COOP AGCY											86	3.49	152	6.11
APRIL 1982	24	0.98	1	0.04	19	0.77	4	0.16	23	0.94				
MARCH 1982	27	1.10	1	0.04	20	0.81	6	0.24	26	1.06				
US POSTAL SERVICE											365	2.08	1,179	6.73
APRIL 1982	112	0.64	5	0.03	100	0.57	7	0.04	107	0.61				
MARCH 1982	116	0.66	7	0.04	98	0.56	11	0.06	109	0.62				
VETERANS ADMINISTRATION											276	4.26	552	8.47
APRIL 1982	45	0.70	5	0.08	33	0.51	7	0.11	40	0.62				
MARCH 1982	74	1.14	5	0.08	49	0.76	20	0.31	69	1.06				

TABLE 21 -- ACCESSIONS BY TYPE, BRANCH, AND SELECTED AGENCY, OVERSEAS, MARCH 1982 AND APRIL 1982

AGENCY	TOTAL		TRANSFERS		NEW HIRES		RESTORATIONS, RETURNS TO DUTY		ACCESSIONS EXCLUDING TRANSFERS		ACCESSIONS CY 1982 TO DATE		ACCESSIONS FY 1982 TO DATE	
	NO.	RATE	NO.	RATE	NO.	RATE	NO.	RATE	NO.	RATE	NO.	RATE	NO.	RATE
TOTAL, ALL AGENCIES											8,633	6.64	17,474	13.49
APRIL 1982	2,408	1.85	55	0.04	2,214	1.70	139	0.11	2,353	1.80				
MARCH 1982	2,656	2.04	55	0.04	2,324	1.79	277	0.21	2,601	2.00				
LEGISLATIVE BRANCH											1	1.33	1	1.30
APRIL 1982	...	...	...	...	...	...	...	...	...	...				
MARCH 1982	1	1.33	...	...	1	1.33	...	...	1	1.33				
GENERAL ACCOUNTING OFC											1	1.47	1	1.43
APRIL 1982	...	...	...	...	...	...	...	...	...	...				
MARCH 1982	1	1.47	...	...	1	1.47	...	...	1	1.47				
GOVERNMENT PRINTING OFC											...	...	...	...
APRIL 1982	...	...	...	...	...	...	...	...	...	...				
MARCH 1982	...	...	...	...	...	...	...	...	...	...				
LIBRARY OF CONGRESS											...	...	...	...
APRIL 1982	...	...	...	...	...	...	...	...	...	...				
MARCH 1982	...	...	...	...	...	...	...	...	...	...				
JUDICIAL BRANCH											...	...	...	...
APRIL 1982	...	...	...	...	...	...	...	...	...	...				
MARCH 1982	...	...	...	...	...	...	...	...	...	...				
EXECUTIVE BRANCH											8,632	6.65	17,473	13.50
APRIL 1982	2,408	1.85	55	0.04	2,214	1.70	139	0.11	2,353	1.81				
MARCH 1982	2,655	2.04	55	0.04	2,323	1.79	277	0.21	2,600	2.00				
EXEC OFC OF THE PRESIDENT											...	...	...	...
APRIL 1982	...	...	...	...	...	...	...	...	...	...				
MARCH 1982	...	...	...	...	...	...	...	...	...	...				
EXECUTIVE DEPARTMENTS											7,562	7.07	15,780	14.82
APRIL 1982	2,154	2.01	53	0.05	1,973	1.84	128	0.12	2,101	1.96				
MARCH 1982	2,465	2.31	54	0.05	2,157	2.02	254	0.24	2,411	2.26				
STATE											533	3.43	853	5.50
APRIL 1982	133	0.85	...	...	131	0.84	2	0.01	133	0.85				
MARCH 1982	135	0.87	...	...	133	0.86	2	0.01	135	0.87				
TREASURY											12	1.14	41	3.91
APRIL 1982	5	0.47	1	0.09	3	0.28	1	0.09	4	0.38				
MARCH 1982	1	0.10	1	0.10	...	...	...	...	...	...				
DEFENSE, TOTAL											6,898	8.13	14,602	17.29
APRIL 1982	1,980	2.32	46	0.05	1,806	2.12	128	0.15	1,934	2.27				
MARCH 1982	2,302	2.71	49	0.06	2,004	2.36	249	0.29	2,253	2.66				
DEPT OF THE ARMY											3,729	9.51	6,197	15.94
APRIL 1982	1,066	2.70	32	0.08	931	2.36	103	0.26	1,034	2.62				
MARCH 1982	1,145	2.92	31	0.08	900	2.30	214	0.55	1,114	2.84				
DEPT OF THE NAVY											429	1.98	3,449	15.78
APRIL 1982	126	0.59	8	0.04	115	0.53	3	0.01	118	0.55				
MARCH 1982	148	0.68	6	0.03	137	0.63	5	0.02	142	0.66				
DEPT OF THE AIR FORCE											1,916	14.46	3,378	25.75
APRIL 1982	563	4.16	3	0.02	542	4.01	18	0.13	560	4.14				
MARCH 1982	762	5.75	10	0.08	723	5.46	29	0.22	752	5.68				
DEFENSE LOG AGCY											6	1.52	9	2.29
APRIL 1982	...	...	...	...	...	...	...	...	...	...				
MARCH 1982	1	0.25	...	...	1	0.25	...	...	1	0.25				
OTHER DEFENSE ACTIVITIES											818	7.95	1,569	15.36
APRIL 1982	225	2.18	3	0.03	218	2.11	4	0.04	222	2.15				
MARCH 1982	246	2.39	2	0.02	243	2.36	1	0.01	244	2.37				

TABLE 21 -- ACCESSIONS BY TYPE, BRANCH, AND SELECTED AGENCY, OVERSEAS, MARCH 1982 AND APRIL 1982

AGENCY	TOTAL		TRANSFERS		NEW HIRES		RESTORATIONS, RETURNS TO DUTY		ACCESSIONS EXCLUDING TRANSFERS		ACCESSIONS CY 1982 TO DATE		ACCESSIONS FY 1982 TO DATE	
	NO.	RATE	NO.	RATE	NO.	RATE	NO.	RATE	NO.	RATE	NO.	RATE	NO.	RATE
JUSTICE														
APRIL 1982	14	1.26	3	0.27	14	1.26	3	0.27	11	0.99	33	2.99	81	7.32
MARCH 1982	6	0.55	2	0.18	3	0.27	1	0.09	4	0.36				
INTERIOR														
APRIL 1982	7	2.04	...	...	7	2.04	...	...	7	2.04	15	4.34	28	8.12
MARCH 1982	5	1.44	...	...	5	1.44	...	...	5	1.44				
AGRICULTURE														
APRIL 1982	8	0.55	...	...	8	0.55	...	...	8	0.55	31	2.14	89	6.13
MARCH 1982	9	0.62	...	...	8	0.55	1	0.07	9	0.62				
COMMERCE														
APRIL 1982	2	0.26	1	0.13	1	0.13	...	...	1	0.13	8	1.03	9	1.18
MARCH 1982	2	0.26	1	0.13	1	0.13	...	...	1	0.13				
LABOR														
APRIL 1982	...	...	...	...	...	...	...	...	...	...	1	1.03	6	6.12
MARCH 1982	...	...	...	...	...	...	...	...	...	...				
HEALTH AND HUMAN SERVICES														
APRIL 1982	...	...	...	...	...	...	...	...	...	...	14	1.50	26	2.77
MARCH 1982	2	0.21	1	0.11	1	0.11	...	...	1	0.11				
HOUSING & URBAN DEV														
APRIL 1982	...	...	...	...	...	...	...	...	...	...	...	...	1	0.57
MARCH 1982	...	...	...	...	...	...	...	...	...	...				
TRANSPORTATION														
APRIL 1982	5	0.82	2	0.33	3	0.49	...	...	3	0.49	17	2.77	44	7.21
MARCH 1982	3	0.49	...	...	2	0.33	1	0.16	3	0.49				
ENERGY														
APRIL 1982	...	...	...	...	...	...	...	...	...	...	...	...	...	...
MARCH 1982	...	...	...	...	...	...	...	...	...	...				
EDUCATION														
APRIL 1982	...	...	...	...	...	...	...	...	...	...	...	...	...	...
MARCH 1982	...	...	...	...	...	...	...	...	...	...				
INDEPENDENT AGENCIES														
APRIL 1982	254	1.11	2	0.01	241	1.05	11	0.05	252	1.10	1,070	4.66	1,693	7.38
MARCH 1982	190	0.83	1	...	166	0.72	23	0.10	189	0.82				
ACTION														
APRIL 1982	...	...	...	...	...	...	...	...	...	...	12	5.06	22	6.51
MARCH 1982	...	...	...	...	...	...	...	...	...	...				
ENVIRONMTL PROTECT AGCY														
APRIL 1982	...	...	...	...	...	...	...	...	...	...	...	...	...	...
MARCH 1982	...	...	...	...	...	...	...	...	...	...				
EQUAL EMPLOY OPP COMM														
APRIL 1982	...	...	...	...	...	...	...	...	...	...	...	...	...	...
MARCH 1982	...	...	...	...	...	...	...	...	...	...				
FEDERAL COMMUNICATNS COMM														
APRIL 1982	...	...	...	...	...	...	...	...	...	...	...	...	...	...
MARCH 1982	...	...	...	...	...	...	...	...	...	...				
FEDERAL DEPOSIT INS CORP														
APRIL 1982	1	2.02	...	...	1	2.02	...	...	1	2.02	2	4.00	2	4.00
MARCH 1982	1	2.04	...	...	1	2.04	...	...	1	2.04				
FED EMERGENCY MGMT AGCY														
APRIL 1982	...	...	...	...	...	...	...	...	...	...	...	...	...	...
MARCH 1982	...	...	...	...	...	...	...	...	...	...				

TABLE 21 -- ACCESSIONS BY TYPE, BRANCH, AND SELECTED AGENCY, OVERSEAS, MARCH 1982 AND APRIL 1982

AGENCY	TOTAL		TRANSFERS		NEW HIRES		RESTORATIONS, RETURNS TO DUTY		ACCESSIONS EXCLUDING TRANSFERS		ACCESSIONS CY 1982 TO DATE		ACCESSIONS FY 1982 TO DATE	
	NO.	RATE	NO.	RATE	NO.	RATE	NO.	RATE	NO.	RATE	NO.	RATE	NO.	RATE
FEDERAL TRADE COMM														
APRIL 1982	...	...	...	...	...	...	...	...	...	...	...	...	...	...
MARCH 1982	...	...	...	...	...	...	...	...	...	...				
GENERAL SVCS ADMIN														
APRIL 1982	...	...	...	...	...	...	...	...	...	...	1	1.09	2	2.15
MARCH 1982	...	...	...	...	...	...	...	...	...	...				
INTERNTL COMMUNICATN AGCY														
APRIL 1982	40	0.90	...	...	39	0.88	1	0.02	40	0.90	95	2.14	129	2.90
MARCH 1982	30	0.68	...	...	30	0.68	...	...	30	0.68				
INTERSTATE COMMERCE COMM														
APRIL 1982	...	...	...	...	...	...	...	...	...	...	...	...	...	...
MARCH 1982	...	...	...	...	...	...	...	...	...	...				
NATL AERO SPACE ADMIN														
APRIL 1982	...	...	...	...	...	...	...	...	...	...	...	...	...	...
MARCH 1982	...	...	...	...	...	...	...	...	...	...				
NATL LABOR RELATIONS BD														
APRIL 1982	...	...	...	...	...	...	...	...	...	...	...	...	...	...
MARCH 1982	...	...	...	...	...	...	...	...	...	...				
NUCLEAR REGULATORY COMM														
APRIL 1982	...	...	...	...	...	...	...	...	...	...	...	...	...	...
MARCH 1982	...	...	...	...	...	...	...	...	...	...				
OFFICE OF PERSONNEL MGMT														
APRIL 1982	...	...	...	...	...	...	...	...	...	...	...	...	...	...
MARCH 1982	...	...	...	...	...	...	...	...	...	...				
PANAMA CANAL COMMISSION														
APRIL 1982	167	1.90	2	0.02	156	1.77	9	0.10	165	1.87	770	8.73	1,239	14.19
MARCH 1982	116	1.31	...	...	93	1.05	23	0.26	116	1.31				
RAILROAD RETIREMENT BOARD														
APRIL 1982	...	...	...	...	...	...	...	...	...	...	...	...	...	...
MARCH 1982	...	...	...	...	...	...	...	...	...	...				
SECURITIES & EXCHNGE COMM														
APRIL 1982	...	...	...	...	...	...	...	...	...	...	...	...	...	...
MARCH 1982	...	...	...	...	...	...	...	...	...	...				
SMALL BUSINESS ADMIN														
APRIL 1982	11	10.23	...	...	11	10.23	...	...	11	10.23	31	29.25	37	37.76
MARCH 1982	...	...	...	...	...	...	...	...	...	...				
SMITHSONIAN, SUMMARY														
APRIL 1982	...	...	...	...	...	...	...	...	...	...	...	...	...	...
MARCH 1982	...	...	...	...	...	...	...	...	...	...				
TENNESSEE VALLEY AUTH														
APRIL 1982	...	...	...	...	...	...	...	...	...	...	...	...	...	...
MARCH 1982	...	...	...	...	...	...	...	...	...	...				
US INTNATL DEV COOP AGCY														
APRIL 1982	11	0.34	...	...	11	0.34	...	...	11	0.34	69	2.16	98	3.05
MARCH 1982	13	0.41	...	...	13	0.41	...	...	13	0.41				
US POSTAL SERVICE														
APRIL 1982	8	0.27	...	...	8	0.27	...	...	8	0.27	29	0.99	54	1.85
MARCH 1982	7	0.24	...	...	7	0.24	...	...	7	0.24				
VETERANS ADMINISTRATION														
APRIL 1982	14	0.60	...	...	13	0.56	1	0.04	14	0.60	48	2.07	86	3.71
MARCH 1982	15	0.65	...	...	15	0.65	...	...	15	0.65				

TABLE 22 -- SEPARATIONS BY TYPE, BRANCH, AND SELECTED AGENCY, ALL AREAS, MARCH 1982 AND APRIL 1982

AGENCY	TOTAL		TRANSFERS		QUITS		OTHER SEPARATIONS		SEPARATIONS EXCLUDING TRANSFERS		SEPARATNS CY 1982 TO DATE		SEPARATNS FY 1982 TO DATE	
	NO.	RATE	NO.	RATE	NO.	RATE	NO.	RATE	NO.	RATE	NO.	RATE	NO.	RATE
TOTAL, ALL AGENCIES											143,517	5.09	272,869	9.67
APRIL 1982	31,185	1.10	2,382	0.08	11,954	0.42	16,849	0.60	28,803	1.02				
MARCH 1982	33,979	1.21	2,895	0.10	13,780	0.49	17,304	0.61	31,094	1.10				
LEGISLATIVE BRANCH											1,238	6.38	1,992	9.69
APRIL 1982	195	1.00	11	0.06	38	0.20	146	0.75	184	0.95				
MARCH 1982	296	1.53	20	0.10	66	0.34	210	1.08	276	1.42				
GENERAL ACCOUNTING OFC											319	6.05	575	10.91
APRIL 1982	71	1.35	9	0.17	23	0.44	39	0.74	62	1.18				
MARCH 1982	179	3.40	15	0.28	49	0.93	115	2.18	164	3.11				
GOVERNMENT PRINTING OFC											206	3.31	362	5.77
APRIL 1982	57	0.92	1	0.02	7	0.11	49	0.79	56	0.90				
MARCH 1982	41	0.66	4	0.06	11	0.18	26	0.42	37	0.59				
LIBRARY OF CONGRESS											597	11.51	728	14.06
APRIL 1982	39	0.75	...	...	...	...	39	0.75	39	0.75				
MARCH 1982	56	1.08	...	...	...	...	56	1.08	56	1.08				
JUDICIAL BRANCH											...	...	...	...
APRIL 1982	...	...	...	...	...	...	...	...	...	...				
MARCH 1982	...	...	...	...	...	...	...	...	...	...				
EXECUTIVE BRANCH											142,279	5.08	270,987	9.67
APRIL 1982	30,990	1.11	2,371	0.08	11,916	0.43	16,703	0.60	28,619	1.02				
MARCH 1982	33,683	1.20	2,875	0.10	13,714	0.49	17,094	0.61	30,808	1.10				
EXEC OFC OF THE PRESIDENT											185	11.36	364	22.07
APRIL 1982	25	1.54	11	0.68	6	0.37	8	0.49	14	0.86				
MARCH 1982	56	3.45	25	1.54	7	0.43	24	1.48	31	1.91				
EXECUTIVE DEPARTMENTS											78,323	4.58	164,569	9.63
APRIL 1982	17,712	1.03	1,815	0.11	7,868	0.46	8,329	0.47	15,897	0.93				
MARCH 1982	21,004	1.23	2,140	0.13	9,102	0.53	9,762	0.57	18,864	1.10				
STATE											983	4.13	1,885	7.94
APRIL 1982	222	0.93	...	...	96	0.40	126	0.53	222	0.93				
MARCH 1982	286	1.20	4	0.02	168	0.71	114	0.48	282	1.19				
TREASURY											10,766	8.56	18,176	14.78
APRIL 1982	2,594	2.05	227	0.18	1,531	1.21	836	0.66	2,367	1.87				
MARCH 1982	3,204	2.53	239	0.19	2,029	1.60	936	0.74	2,965	2.34				
DEFENSE, TOTAL											38,054	3.75	70,455	6.97
APRIL 1982	8,662	0.85	967	0.09	3,540	0.35	4,155	0.41	7,695	0.75				
MARCH 1982	10,720	1.06	1,269	0.12	4,088	0.40	5,363	0.53	9,451	0.93				
DEPT OF THE ARMY											16,022	4.41	27,280	7.55
APRIL 1982	4,043	1.10	312	0.09	1,682	0.46	2,049	0.56	3,731	1.02				
MARCH 1982	5,445	1.50	466	0.13	2,059	0.57	2,920	0.80	4,979	1.37				
DEPT OF THE NAVY											9,778	2.97	19,586	5.97
APRIL 1982	1,623	0.49	141	0.04	646	0.20	836	0.25	1,482	0.45				
MARCH 1982	2,065	0.63	142	0.04	897	0.27	1,026	0.31	1,923	0.58				
DEPT OF THE AIR FORCE											8,230	3.41	16,818	7.00
APRIL 1982	2,065	0.85	267	0.11	926	0.38	872	0.36	1,798	0.74				
MARCH 1982	2,082	0.86	481	0.20	875	0.36	726	0.30	1,601	0.66				
DEFENSE LOG AGCY											2,566	5.41	4,108	8.69
APRIL 1982	613	1.29	180	0.38	122	0.26	311	0.65	433	0.91				
MARCH 1982	717	1.51	125	0.26	1	...	591	1.24	592	1.25				
OTHER DEFENSE ACTIVITIES											1,458	4.32	2,663	7.95
APRIL 1982	318	0.94	67	0.20	164	0.48	87	0.26	251	0.74				
MARCH 1982	411	1.22	55	0.16	256	0.76	100	0.30	356	1.06				

TABLE 22 -- SEPARATIONS BY TYPE, BRANCH, AND SELECTED AGENCY, ALL AREAS, MARCH 1982 AND APRIL 1982

AGENCY	TOTAL		TRANSFERS		QUITS		OTHER SEPARATIONS		SEPARATIONS EXCLUDING TRANSFERS		SEPARATNS CY 1982 TO DATE		SEPARATNS FY 1982 TO DATE	
	NO.	RATE	NO.	RATE	NO.	RATE	NO.	RATE	NO.	RATE	NO.	RATE	NO.	RATE
JUSTICE											1,702	3.12	3,202	5.84
APRIL 1982	379	0.69	51	0.09	172	0.31	156	0.28	328	0.60				
MARCH 1982	371	0.68	49	0.09	183	0.34	139	0.25	322	0.59				
INTERIOR											4,408	5.95	10,721	14.28
APRIL 1982	1,084	1.45	88	0.12	260	0.35	736	0.99	996	1.34				
MARCH 1982	1,171	1.59	93	0.13	288	0.39	790	1.07	1,078	1.46				
AGRICULTURE											8,029	7.01	26,525	22.69
APRIL 1982	1,879	1.64	115	0.10	1,179	1.03	585	0.51	1,764	1.54				
MARCH 1982	1,917	1.68	98	0.09	1,278	1.12	541	0.47	1,819	1.59				
COMMERCE											3,255	9.36	7,953	22.34
APRIL 1982	479	1.39	58	0.17	176	0.51	245	0.71	421	1.22				
MARCH 1982	793	2.30	80	0.23	129	0.37	584	1.69	713	2.06				
LABOR											1,799	9.32	2,740	13.75
APRIL 1982	178	0.93	67	0.35	98	0.51	13	0.07	111	0.58				
MARCH 1982	281	1.47	72	0.38	187	0.98	22	0.12	209	1.09				
HEALTH AND HUMAN SERVICES											3,954	2.67	12,534	8.40
APRIL 1982	902	0.61	83	0.06	437	0.30	382	0.26	819	0.55				
MARCH 1982	845	0.57	84	0.06	417	0.28	344	0.23	761	0.51				
HOUSING & URBAN DEV											796	5.32	1,342	8.85
APRIL 1982	279	1.88	45	0.30	115	0.78	119	0.80	234	1.58				
MARCH 1982	151	1.01	26	0.17	54	0.36	71	0.47	125	0.83				
TRANSPORTATION											3,646	5.96	6,530	10.70
APRIL 1982	853	1.40	70	0.11	179	0.29	604	0.99	783	1.28				
MARCH 1982	1,095	1.79	85	0.14	225	0.37	785	1.29	1,010	1.65				
ENERGY											657	3.52	1,927	10.24
APRIL 1982	138	0.74	35	0.19	67	0.36	36	0.19	103	0.56				
MARCH 1982	109	0.58	32	0.17	40	0.21	37	0.20	77	0.41				
EDUCATION											274	4.70	579	9.71
APRIL 1982	63	1.10	9	0.16	18	0.31	36	0.63	54	0.94				
MARCH 1982	61	1.05	9	0.15	16	0.27	36	0.62	52	0.89				
INDEPENDENT AGENCIES											63,771	5.87	106,054	9.72
APRIL 1982	13,253	1.22	545	0.05	4,042	0.37	8,666	0.80	12,708	1.17				
MARCH 1982	12,623	1.16	710	0.07	4,605	0.42	7,308	0.67	11,913	1.10				
ACTION											437	41.46	804	60.86
APRIL 1982	19	2.97	3	0.47	5	0.78	11	1.72	16	2.50				
MARCH 1982	25	2.54	5	0.51	3	0.31	17	1.73	20	2.03				
ENVIRONMTL PROTECT AGCY											691	5.56	1,407	11.26
APRIL 1982	210	1.69	31	0.25	82	0.66	97	0.78	179	1.44				
MARCH 1982	180	1.45	30	0.24	92	0.74	58	0.47	150	1.21				
EQUAL EMPLOY OPP COMM											101	3.10	195	5.92
APRIL 1982	22	0.68	7	0.22	10	0.31	5	0.15	15	0.46				
MARCH 1982	24	0.74	9	0.28	7	0.21	8	0.25	15	0.46				
FEDERAL COMMUNICATNS COMM											88	4.37	144	7.06
APRIL 1982	24	1.20	4	0.20	15	0.75	5	0.25	20	1.00				
MARCH 1982	22	1.09	5	0.25	13	0.64	4	0.20	17	0.84				
FEDERAL DEPOSIT INS CORP											143	4.38	275	8.35
APRIL 1982	34	1.04	1	0.03	21	0.64	12	0.37	33	1.01				
MARCH 1982	32	0.98	2	0.06	20	0.61	10	0.31	30	0.92				
FED EMERGENCY MGMT AGCY											70	3.05	119	5.15
APRIL 1982	23	1.00	5	0.22	10	0.44	8	0.35	18	0.78				
MARCH 1982	23	1.01	4	0.17	11	0.48	8	0.35	19	0.83				

TABLE 22 -- SEPARATIONS BY TYPE, BRANCH, AND SELECTED AGENCY, ALL AREAS, MARCH 1982 AND APRIL 1982

AGENCY	TOTAL		TRANSFERS		QUITS		OTHER SEPARATIONS		SEPARATIONS EXCLUDING TRANSFERS		SEPARATNS CY 1982 TO DATE		SEPARATNS FY 1982 TO DATE	
	NO.	RATE	NO.	RATE	NO.	RATE	NO.	RATE	NO.	RATE	NO.	RATE	NO.	RATE
FEDERAL TRADE COMM											123	7.53	254	15.34
APRIL 1982	32	1.98	6	0.37	14	0.86	12	0.74	26	1.61				
MARCH 1982	37	2.27	8	0.49	20	1.23	9	0.55	29	1.78				
GENERAL SVCS ADMIN											2,416	7.59	4,128	12.69
APRIL 1982	494	1.57	141	0.45	125	0.40	228	0.73	353	1.12				
MARCH 1982	736	2.32	172	0.54	248	0.78	316	1.00	564	1.78				
INTERNTL COMMUNICATN AGCY											252	3.23	408	5.22
APRIL 1982	56	0.72	5	0.06	7	0.09	44	0.56	51	0.65				
MARCH 1982	79	1.01	5	0.06	6	0.08	68	0.87	74	0.95				
INTERSTATE COMMERCE COMM											91	5.70	164	10.08
APRIL 1982	17	1.08	7	0.45	7	0.45	3	0.19	10	0.64				
MARCH 1982	37	2.32	7	0.44	27	1.69	3	0.19	30	1.88				
NATL AERO SPACE ADMIN											909	4.00	1,730	7.59
APRIL 1982	136	0.60	...	...	47	0.21	89	0.39	136	0.60				
MARCH 1982	301	1.33	...	...	54	0.24	247	1.09	301	1.33				
NATL LABOR RELATIONS BD											140	5.06	261	9.29
APRIL 1982	32	1.16	3	0.11	14	0.51	15	0.55	29	1.05				
MARCH 1982	35	1.27	6	0.22	14	0.51	15	0.54	29	1.05				
NUCLEAR REGULATORY COMM											90	2.51	155	4.39
APRIL 1982	15	0.42	...	...	...	...	15	0.42	15	0.42				
MARCH 1982	13	0.36	1	0.03	11	0.31	1	0.03	12	0.34				
OFFICE OF PERSONNEL MGMT											957	13.57	1,404	19.21
APRIL 1982	178	2.62	67	0.99	52	0.77	59	0.87	111	1.64				
MARCH 1982	458	6.50	163	2.31	50	0.71	245	3.47	295	4.18				
PANAMA CANAL COMMISSION											729	8.25	927	10.59
APRIL 1982	250	2.83	2	0.02	19	0.22	229	2.59	248	2.81				
MARCH 1982	134	1.51	6	0.07	9	0.10	119	1.34	128	1.44				
RAILROAD RETIREMENT BOARD											79	5.04	142	8.95
APRIL 1982	20	1.28	...	...	9	0.58	11	0.70	20	1.28				
MARCH 1982	15	0.96	1	0.06	5	0.32	9	0.57	14	0.89				
SECURITIES & EXCHNGE COMM											83	4.49	176	9.43
APRIL 1982	13	0.70	2	0.11	11	0.59	...	...	11	0.59				
MARCH 1982	18	0.97	1	0.05	14	0.76	3	0.16	17	0.92				
SMALL BUSINESS ADMIN											396	7.85	646	12.73
APRIL 1982	86	1.71	10	0.20	41	0.82	35	0.70	76	1.51				
MARCH 1982	91	1.81	...	...	47	0.93	44	0.88	91	1.81				
SMITHSONIAN, SUMMARY											194	4.61	404	9.54
APRIL 1982	38	0.90	1	0.02	17	0.40	20	0.47	37	0.88				
MARCH 1982	40	0.96	3	0.07	19	0.45	18	0.43	37	0.88				
TENNESSEE VALLEY AUTH											9,445	20.97	16,419	35.48
APRIL 1982	3,277	7.39	9	0.02	637	1.44	2,531	5.93	3,268	7.37				
MARCH 1982	2,443	5.38	4	0.01	902	1.99	1,537	3.39	2,439	5.37				
US INTNATL DEV COOP AGCY											248	4.37	456	7.97
APRIL 1982	49	0.87	4	0.07	3	0.05	42	0.74	45	0.79				
MARCH 1982	59	1.04	8	0.14	13	0.23	38	0.67	51	0.90				
US POSTAL SERVICE											27,732	4.18	40,822	6.13
APRIL 1982	4,000	0.60	28	...	961	0.14	3,011	0.45	3,972	0.60				
MARCH 1982	3,543	0.53	43	0.01	1,012	0.15	2,488	0.37	3,500	0.53				
VETERANS ADMINISTRATION											17,098	7.33	32,212	13.83
APRIL 1982	3,972	1.70	181	0.08	1,789	0.77	2,002	0.86	3,791	1.62				
MARCH 1982	4,049	1.74	201	0.09	1,878	0.81	1,970	0.85	3,848	1.65				

TABLE 23 -- SEPARATIONS BY TYPE, BRANCH, AND SELECTED AGENCY, UNITED STATES, MARCH 1982 AND APRIL 1982

AGENCY	TOTAL		TRANSFERS		QUITS		OTHER SEPARATIONS		SEPARATIONS EXCLUDING TRANSFERS		SEPARATNS CY 1982 TO DATE		SEPARATNS FY 1982 TO DATE	
	NO.	RATE	NO.	RATE	NO.	RATE	NO.	RATE	NO.	RATE	NO.	RATE	NO.	RATE
TOTAL, ALL AGENCIES											137,111	5.10	261,358	9.71
APRIL 1982	29,333	1.09	2,336	0.09	10,976	0.41	16,321	0.60	26,997	1.00				
MARCH 1982	32,232	1.20	2,826	0.11	12,762	0.47	16,544	0.62	29,406	1.09				
LEGISLATIVE BRANCH											1,236	6.40	1,878	9.71
APRIL 1982	195	1.01	11	0.06	38	0.20	146	0.76	184	0.95				
MARCH 1982	294	1.52	20	0.10	65	0.34	209	1.08	274	1.42				
GENERAL ACCOUNTING OFC											317	6.09	571	10.98
APRIL 1982	71	1.36	9	0.17	23	0.44	39	0.75	62	1.19				
MARCH 1982	177	3.40	15	0.29	48	0.92	114	2.19	162	3.11				
GOVERNMENT PRINTING OFC											236	3.31	362	5.77
APRIL 1982	57	0.92	1	0.02	7	0.11	49	0.79	56	0.90				
MARCH 1982	41	0.66	4	0.06	11	0.18	26	0.42	37	0.59				
LIBRARY OF CONGRESS											597	11.53	728	14.08
APRIL 1982	39	0.75	...	...	...	...	39	0.75	39	0.75				
MARCH 1982	56	1.08	...	...	...	...	56	1.08	56	1.08				
JUDICIAL BRANCH											...	...	...	...
APRIL 1982	...	...	...	...	...	...	...	...	...	...				
MARCH 1982	...	...	...	...	...	...	...	...	...	...				
EXECUTIVE BRANCH											135,875	5.09	259,480	9.71
APRIL 1982	29,138	1.09	2,325	0.09	10,938	0.41	15,875	0.59	26,813	1.00				
MARCH 1982	31,938	1.20	2,806	0.11	12,697	0.48	16,435	0.62	29,132	1.09				
EXEC OFC OF THE PRESIDENT											185	11.40	364	22.14
APRIL 1982	25	1.55	11	0.68	6	0.37	8	0.50	14	0.87				
MARCH 1982	56	3.46	25	1.54	7	0.43	24	1.48	31	1.91				
EXECUTIVE DEPARTMENTS											73,058	4.56	154,685	9.65
APRIL 1982	16,219	1.01	1,773	0.11	6,922	0.43	7,524	0.47	14,446	0.90				
MARCH 1982	19,500	1.22	2,084	0.13	8,103	0.51	9,313	0.58	17,416	1.09				
STATE											557	6.75	1,114	13.53
APRIL 1982	143	1.72	...	...	56	0.67	87	1.05	143	1.72				
MARCH 1982	175	2.12	4	0.05	85	1.03	86	1.04	171	2.07				
TREASURY											10,742	8.61	18,134	14.87
APRIL 1982	2,590	2.06	227	0.18	1,529	1.22	834	0.66	2,363	1.88				
MARCH 1982	3,199	2.55	239	0.19	2,028	1.61	932	0.74	2,960	2.36				
DEFENSE, TOTAL											33,383	3.59	61,685	6.66
APRIL 1982	7,287	0.78	926	0.10	2,641	0.28	3,720	0.40	6,361	0.68				
MARCH 1982	9,364	1.01	1,215	0.13	3,182	0.34	4,967	0.53	8,149	0.88				
DEPT OF THE ARMY											12,927	3.99	22,425	6.95
APRIL 1982	3,085	0.94	295	0.09	1,066	0.33	1,724	0.53	2,790	0.85				
MARCH 1982	4,575	1.41	447	0.14	1,487	0.46	2,641	0.81	4,128	1.27				
DEPT OF THE NAVY											9,652	3.14	18,510	6.04
APRIL 1982	1,598	0.52	141	0.05	635	0.21	822	0.27	1,457	0.47				
MARCH 1982	2,047	0.67	140	0.05	894	0.29	1,313	0.33	1,907	0.62				
DEPT OF THE AIR FORCE											7,351	3.22	15,044	6.62
APRIL 1982	1,801	0.79	251	0.11	761	0.33	789	0.34	1,550	0.68				
MARCH 1982	1,841	0.81	456	0.20	733	0.32	652	0.29	1,385	0.61				
DEFENSE LOG AGCY											2,562	5.44	4,099	8.75
APRIL 1982	610	1.29	180	0.38	120	0.25	310	0.66	430	0.91				
MARCH 1982	717	1.52	125	0.27	1	...	591	1.25	592	1.26				
OTHER DEFENSE ACTIVITIES											891	3.80	1,607	6.90
APRIL 1982	193	0.82	59	0.25	59	0.25	75	0.32	134	0.57				
MARCH 1982	184	0.78	47	0.20	67	0.29	70	0.30	137	0.58				

TABLE 23 -- SEPARATIONS BY TYPE, BRANCH, AND SELECTED AGENCY, UNITED STATES, MARCH 1982 AND APRIL 1982

AGENCY	TOTAL		TRANSFERS		QUITS		OTHER SEPARATIONS		SEPARATIONS EX-CLUDING TRANSFERS		SEPARATNS CY 1982 TO DATE		SEPARATNS FY 1982 TO DATE	
	NO.	RATE	NO.	RATE	NO.	RATE	NO.	RATE	NO.	RATE	NO.	RATE	NO.	RATE
JUSTICE											1,657	3.11	3,120	5.81
APRIL 1982	377	0.70	51	0.10	172	0.32	154	0.29	326	0.61				
MARCH 1982	371	0.69	49	0.09	183	0.34	139	0.26	322	0.60				
INTERIOR											4,380	5.94	10,675	14.29
APRIL 1982	1,075	1.45	88	0.12	258	0.35	729	0.98	987	1.33				
MARCH 1982	1,157	1.58	93	0.13	284	0.39	780	1.06	1,064	1.45				
AGRICULTURE											7,991	7.07	26,441	22.90
APRIL 1982	1,866	1.65	114	0.10	1,177	1.04	575	0.51	1,752	1.55				
MARCH 1982	1,912	1.69	96	0.08	1,278	1.13	538	0.48	1,816	1.61				
COMMERCE											3,251	9.56	7,948	22.82
APRIL 1982	478	1.42	58	0.17	176	0.52	244	0.72	420	1.25				
MARCH 1982	793	2.35	80	0.24	129	0.38	584	1.73	713	2.11				
LABOR											1,798	9.36	2,734	13.79
APRIL 1982	178	0.93	67	0.35	98	0.51	13	0.07	111	0.58				
MARCH 1982	280	1.47	72	0.38	186	0.98	22	0.12	208	1.09				
HEALTH AND HUMAN SERVICES											3,946	2.68	12,502	8.43
APRIL 1982	902	0.61	83	0.06	437	0.30	382	0.26	819	0.56				
MARCH 1982	843	0.57	84	0.06	415	0.28	344	0.23	759	0.52				
HOUSING & URBAN DEV											792	5.36	1,331	8.89
APRIL 1982	278	1.90	45	0.31	115	0.79	118	0.81	233	1.59				
MARCH 1982	150	1.01	26	0.18	53	0.36	71	0.48	124	0.84				
TRANSPORTATION											3,620	5.98	6,496	10.75
APRIL 1982	844	1.39	70	0.12	178	0.29	596	0.99	774	1.28				
MARCH 1982	1,086	1.80	85	0.14	224	0.37	777	1.29	1,001	1.66				
ENERGY											657	3.52	1,926	10.24
APRIL 1982	138	0.74	35	0.19	67	0.36	36	0.19	103	0.56				
MARCH 1982	109	0.58	32	0.17	40	0.21	37	0.20	77	0.41				
EDUCATION											274	4.70	579	9.71
APRIL 1982	63	1.10	9	0.16	18	0.31	36	0.63	54	0.94				
MARCH 1982	61	1.05	9	0.15	16	0.27	36	0.62	52	0.89				
INDEPENDENT AGENCIES											62,632	5.89	104,431	9.78
APRIL 1982	12,894	1.21	541	0.05	4,010	0.38	8,343	0.78	12,353	1.16				
MARCH 1982	12,388	1.16	697	0.07	4,587	0.43	7,398	0.67	11,685	1.10				
ACTION											425	52.02	764	77.80
APRIL 1982	19	2.99	3	0.47	5	0.79	11	1.73	16	2.52				
MARCH 1982	25	3.35	5	0.67	3	0.40	17	2.28	20	2.68				
ENVIRONMTL PROTECT AGCY											691	5.57	1,407	11.28
APRIL 1982	210	1.70	31	0.25	82	0.66	97	0.78	179	1.45				
MARCH 1982	180	1.45	30	0.24	92	0.74	58	0.47	150	1.21				
EQUAL EMPLOY OPP COMM											101	3.10	195	5.92
APRIL 1982	22	0.68	7	0.22	10	0.31	5	0.15	15	0.46				
MARCH 1982	24	0.74	9	0.28	7	0.21	8	0.25	15	0.46				
FEDERAL COMMUNICATNS COMM											88	4.38	144	7.10
APRIL 1982	24	1.21	4	0.20	15	0.75	5	0.25	20	1.01				
MARCH 1982	22	1.10	5	0.25	13	0.65	4	0.20	17	0.85				
FEDERAL DEPOSIT INS CORP											141	4.38	271	8.36
APRIL 1982	34	1.06	1	0.03	21	0.65	12	0.37	33	1.03				
MARCH 1982	31	0.96	2	0.06	19	0.59	10	0.31	29	0.93				
FED EMERGENCY MGMT AGCY											70	3.05	119	5.15
APRIL 1982	23	1.00	5	0.22	10	0.44	8	0.35	18	0.79				
MARCH 1982	23	1.01	4	0.18	11	0.48	8	0.35	19	0.83				

AGENCY	TOTAL		TRANSFERS		QUITS		SEPARATIONS		CLUDING TRANSFERS		1982 TO DATE		1982 TO DATE	
	NO.	RATE	NO.	RATE	NO.	RATE	NO.	RATE	NO.	RATE	NO.	RATE	NO.	RATE
FEDERAL TRADE COMM											123	7.53	254	15.34
APRIL 1982	32	1.98	6	0.37	14	0.86	12	0.74	26	1.61				
MARCH 1982	37	2.27	8	0.49	20	1.23	9	0.55	29	1.78				
GENERAL SVCS ADMIN											2,408	7.58	4,115	12.68
APRIL 1982	491	1.57	139	0.44	125	0.40	227	0.73	352	1.12				
MARCH 1982	733	2.32	172	0.54	248	0.78	313	0.99	561	1.77				
INTERNTL COMMUNICATN AGCY											114	3.39	199	5.91
APRIL 1982	20	0.59	5	0.15	7	0.21	8	0.24	15	0.44				
MARCH 1982	25	0.74	4	0.12	6	0.18	15	0.45	21	0.62				
INTERSTATE COMMERCE COMM											91	5.70	164	10.08
APRIL 1982	17	1.08	7	0.45	7	0.45	3	0.19	10	0.64				
MARCH 1982	37	2.32	7	0.44	27	1.69	3	0.19	30	1.88				
NATL AERO SPACE ADMIN											909	4.01	1,730	7.60
APRIL 1982	136	0.60	...	...	47	0.21	89	0.39	136	0.60				
MARCH 1982	301	1.33	...	...	54	0.24	247	1.09	301	1.33				
NATL LABOR RELATIONS BD											139	5.06	258	9.25
APRIL 1982	32	1.17	3	0.11	14	0.51	15	0.55	29	1.06				
MARCH 1982	35	1.27	6	0.22	14	0.51	15	0.55	29	1.05				
NUCLEAR REGULATORY COMM											90	2.51	156	4.39
APRIL 1982	15	0.42	...	...	...	...	15	0.42	15	0.42				
MARCH 1982	13	0.36	1	0.03	11	0.31	1	0.03	12	0.34				
OFFICE OF PERSONNEL MGMT											956	13.59	1,403	19.25
APRIL 1982	178	2.63	67	0.99	52	0.77	59	0.87	111	1.64				
MARCH 1982	457	6.50	163	2.32	50	0.71	244	3.47	294	4.18				
PANAMA CANAL COMMISSION											3	20.00	7	41.18
APRIL 1982	...	...	...	...	...	...	...	...	...	...				
MARCH 1982	...	...	...	...	...	...	...	...	...	...				
RAILROAD RETIREMENT BOARD											79	5.04	142	8.95
APRIL 1982	20	1.28	...	...	9	0.58	11	0.70	20	1.28				
MARCH 1982	15	0.96	1	0.06	5	0.32	9	0.57	14	0.89				
SECURITIES & EXCHNGE COMM											83	4.49	176	9.43
APRIL 1982	13	0.70	2	0.11	11	0.59	...	...	11	0.59				
MARCH 1982	18	0.97	1	0.05	14	0.76	3	0.16	17	0.92				
SMALL BUSINESS ADMIN											389	7.87	634	12.75
APRIL 1982	82	1.67	10	0.20	40	0.81	32	0.65	72	1.46				
MARCH 1982	90	1.83	...	...	47	0.95	43	0.87	90	1.83				
SMITHSONIAN, SUMMARY											186	4.52	391	9.44
APRIL 1982	35	0.85	1	0.02	15	0.36	19	0.46	34	0.82				
MARCH 1982	40	0.98	3	0.07	19	0.46	18	0.44	37	0.90				
TENNESSEE VALLEY AUTH											9,445	20.97	16,419	35.48
APRIL 1982	3,277	7.39	9	0.02	637	1.44	2,631	5.93	3,268	7.37				
MARCH 1982	2,443	5.38	4	0.01	902	1.99	1,537	3.39	2,439	5.37				
US INTNATL DEV COOP AGCY											134	5.40	250	9.97
APRIL 1982	17	0.69	4	0.16	3	0.12	10	0.40	13	0.53				
MARCH 1982	37	1.49	8	0.32	13	0.53	16	0.65	29	1.17				
US POSTAL SERVICE											27,687	4.19	40,756	6.15
APRIL 1982	3,989	0.60	28	...	960	0.15	3,001	0.45	3,961	0.60				
MARCH 1982	3,535	0.53	43	0.01	1,010	0.15	2,482	0.38	3,492	0.53				
VETERANS ADMINISTRATION											17,049	7.39	32,107	13.93
APRIL 1982	3,960	1.71	181	0.08	1,785	0.77	1,994	0.86	3,779	1.63				
MARCH 1982	4,044	1.75	200	0.09	1,877	0.81	1,967	0.85	3,844	1.67				

TABLE 24 -- SEPARATIONS BY TYPE, BRANCH, AND SELECTED AGENCY, WASHINGTON, D.C. SMSA, MARCH 1982 AND APRIL 1982

AGENCY	TOTAL		TRANSFERS		QUITS		OTHER SEPARATIONS		SEPARATIONS EXCLUDING TRANSFERS		SEPARATNS CY 1982 TO DATE		SEPARATNS FY 1982 TO DATE	
	NO.	RATE	NO.	RATE	NO.	RATE	NO.	RATE	NO.	RATE	NO.	RATE	NO.	RATE
TOTAL, ALL AGENCIES											15,663	4.82	29,133	8.90
APRIL 1982	3,067	0.95	541	0.17	1,154	0.36	1,372	0.42	2,526	0.78				
MARCH 1982	4,128	1.27	644	0.20	1,336	0.41	2,148	0.66	3,484	1.07				
LEGISLATIVE BRANCH											1,107	6.50	1,618	9.50
APRIL 1982	153	0.90	5	0.03	31	0.18	117	0.69	148	0.87				
MARCH 1982	235	1.38	15	0.09	48	0.28	172	1.01	220	1.29				
GENERAL ACCOUNTING OFC											221	6.58	393	11.70
APRIL 1982	49	1.45	4	0.12	17	0.50	28	0.83	45	1.34				
MARCH 1982	125	3.71	10	0.30	33	0.98	82	2.44	115	3.42				
GOVERNMENT PRINTING OFC											173	3.00	280	4.82
APRIL 1982	37	0.64	...	...	6	0.10	31	0.54	37	0.64				
MARCH 1982	34	0.59	4	0.07	9	0.16	21	0.36	30	0.52				
LIBRARY OF CONGRESS											597	11.53	728	14.08
APRIL 1982	39	0.75	...	...	...	...	39	0.75	39	0.75				
MARCH 1982	56	1.08	...	...	...	...	56	1.08	56	1.08				
JUDICIAL BRANCH											...	...	...	...
APRIL 1982	...	...	...	...	...	...	...	...	...	...				
MARCH 1982	...	...	...	...	...	...	...	...	...	...				
EXECUTIVE BRANCH											14,556	4.72	27,515	8.87
APRIL 1982	2,914	0.95	536	0.17	1,123	0.37	1,255	0.41	2,378	0.77				
MARCH 1982	3,893	1.26	629	0.20	1,288	0.42	1,976	0.64	3,264	1.06				
EXEC OFC OF THE PRESIDENT											185	11.40	364	22.14
APRIL 1982	25	1.55	11	0.68	6	0.37	8	0.50	14	0.87				
MARCH 1982	56	3.46	25	1.54	7	0.43	24	1.48	31	1.91				
EXECUTIVE DEPARTMENTS											9,542	4.22	17,998	7.93
APRIL 1982	1,985	0.88	356	0.16	754	0.33	875	0.39	1,629	0.72				
MARCH 1982	2,527	1.12	358	0.16	843	0.37	1,326	0.59	2,169	0.96				
STATE											461	6.36	855	11.80
APRIL 1982	128	1.76	...	...	49	0.67	79	1.09	128	1.76				
MARCH 1982	150	2.07	2	0.03	76	1.05	72	0.99	148	2.04				
TREASURY											808	4.69	1,579	9.09
APRIL 1982	175	1.02	35	0.20	56	0.33	84	0.49	140	0.82				
MARCH 1982	223	1.30	39	0.23	72	0.42	112	0.65	184	1.07				
DEFENSE, TOTAL											2,699	3.28	5,391	6.57
APRIL 1982	567	0.69	125	0.15	182	0.22	260	0.31	442	0.53				
MARCH 1982	727	0.88	116	0.14	289	0.35	322	0.39	611	0.74				
DEPT OF THE ARMY											782	2.97	1,612	6.15
APRIL 1982	212	0.80	33	0.12	72	0.27	107	0.40	179	0.67				
MARCH 1982	328	1.24	35	0.13	138	0.52	155	0.59	293	1.11				
DEPT OF THE NAVY											991	2.79	2,095	5.91
APRIL 1982	162	0.45	27	0.08	54	0.15	81	0.23	135	0.38				
MARCH 1982	211	0.59	23	0.06	103	0.29	85	0.24	188	0.53				
DEPT OF THE AIR FORCE											317	4.98	618	9.70
APRIL 1982	54	0.84	22	0.34	18	0.28	14	0.22	32	0.50				
MARCH 1982	46	0.72	16	0.25	16	0.25	14	0.22	30	0.47				
DEFENSE LOG AGCY											176	6.69	272	10.48
APRIL 1982	44	1.66	16	0.60	10	0.38	18	0.68	28	1.06				
MARCH 1982	41	1.55	14	0.53	...	...	27	1.02	27	1.02				
OTHER DEFENSE ACTIVITIES											433	3.79	794	6.98
APRIL 1982	95	0.83	27	0.24	28	0.24	40	0.35	68	0.59				
MARCH 1982	101	0.88	28	0.24	32	0.28	41	0.36	73	0.64				

TABLE 24 -- SEPARATIONS BY TYPE, BRANCH, AND SELECTED AGENCY, WASHINGTON, D.C. SMSA, MARCH 1982 AND APRIL 1982

AGENCY	TOTAL		TRANSFERS		QUITS		OTHER SEPARATIONS		SEPARATIONS EXCLUDING TRANSFERS		SEPARATNS CY 1982 TO DATE		SEPARATNS FY 1982 TO DATE	
	NO.	RATE	NO.	RATE	NO.	RATE	NO.	RATE	NO.	RATE	NO.	RATE	NO.	RATE
JUSTICE											548	3.55	1,008	6.48
APRIL 1982	151	0.98	15	0.10	62	0.40	74	0.48	136	0.88				
MARCH 1982	125	0.81	12	0.08	66	0.43	47	0.30	113	0.73				
INTERIOR											388	3.83	759	7.44
APRIL 1982	107	1.06	21	0.21	27	0.27	59	0.59	86	0.85				
MARCH 1982	95	0.94	15	0.15	20	0.20	60	0.60	80	0.79				
AGRICULTURE											589	4.50	1,137	8.63
APRIL 1982	137	1.05	25	0.19	82	0.63	30	0.23	112	0.86				
MARCH 1982	114	0.87	22	0.17	55	0.42	37	0.28	92	0.70				
COMMERCE											1,135	6.30	1,677	9.22
APRIL 1982	201	1.13	36	0.20	68	0.38	97	0.55	165	0.93				
MARCH 1982	538	2.99	59	0.33	50	0.28	429	2.38	479	2.66				
LABOR											682	10.35	966	14.23
APRIL 1982	54	0.82	19	0.29	33	0.50	2	0.03	35	0.53				
MARCH 1982	92	1.43	16	0.25	67	1.04	9	0.14	76	1.18				
HEALTH AND HUMAN SERVICES											895	2.86	2,012	6.36
APRIL 1982	202	0.65	16	0.05	91	0.29	95	0.30	186	0.60				
MARCH 1982	150	0.48	12	0.04	79	0.25	59	0.19	138	0.44				
HOUSING & URBAN DEV											262	6.23	420	9.94
APRIL 1982	110	2.65	22	0.53	48	1.15	40	0.96	88	2.12				
MARCH 1982	40	0.95	13	0.31	13	0.31	14	0.33	27	0.64				
TRANSPORTATION											687	7.05	1,036	10.48
APRIL 1982	106	1.10	24	0.25	37	0.39	45	0.47	82	0.85				
MARCH 1982	199	2.05	30	0.31	37	0.38	132	1.36	169	1.74				
ENERGY											210	3.11	805	11.73
APRIL 1982	30	0.45	15	0.22	12	0.18	3	0.04	15	0.22				
MARCH 1982	32	0.47	17	0.25	13	0.19	2	0.03	15	0.22				
EDUCATION											178	4.71	353	9.08
APRIL 1982	17	0.46	3	0.08	7	0.19	7	0.19	14	0.38				
MARCH 1982	42	1.11	5	0.13	6	0.16	31	0.82	37	0.98				
INDEPENDENT AGENCIES											4,829	5.99	9,153	11.25
APRIL 1982	904	1.13	169	0.21	363	0.45	372	0.46	735	0.92				
MARCH 1982	1,310	1.63	246	0.31	438	0.54	626	0.78	1,064	1.32				
ACTION											269	52.44	418	66.56
APRIL 1982	15	4.21	...	...	4	1.12	11	3.09	15	4.21				
MARCH 1982	20	4.25	4	0.85	3	0.64	13	2.76	16	3.40				
ENVIRONMTL PROTECT AGCY											235	5.48	460	10.65
APRIL 1982	68	1.59	11	0.26	31	0.73	26	0.61	57	1.34				
MARCH 1982	79	1.84	14	0.33	39	0.91	26	0.61	65	1.52				
EQUAL EMPLOY OPP COMM											18	2.48	33	4.52
APRIL 1982	4	0.55	3	0.42	1	0.14	...	...	1	0.14				
MARCH 1982	5	0.69	1	0.14	1	0.14	3	0.41	4	0.55				
FEDERAL COMMUNICATNS COMM											73	5.04	122	8.29
APRIL 1982	19	1.33	3	0.21	12	0.84	4	0.28	16	1.12				
MARCH 1982	19	1.31	5	0.34	10	0.69	4	0.28	14	0.97				
FEDERAL DEPOSIT INS CORP											45	4.88	98	10.53
APRIL 1982	11	1.20	...	...	7	0.77	4	0.44	11	1.20				
MARCH 1982	12	1.30	...	...	8	0.87	4	0.43	12	1.30				
FED EMERGENCY MGMT AGCY											43	3.03	69	4.86
APRIL 1982	15	1.06	4	0.28	5	0.35	6	0.42	11	0.78				
MARCH 1982	13	0.92	1	0.07	3	0.21	9	0.64	12	0.85				

TABLE 24 -- SEPARATIONS BY TYPE, BRANCH, AND SELECTED AGENCY, WASHINGTON, D.C. SMSA, MARCH 1982 AND APRIL 1982

AGENCY	TOTAL		TRANSFERS		QUITS		OTHER SEPARATIONS		SEPARATIONS EX-CLUDING TRANSFERS		SEPARATNS CY 1982 TO DATE		SEPARATNS FY 1982 TO DATE	
	NO.	RATE	NO.	RATE	NO.	RATE	NO.	RATE	NO.	RATE	NO.	RATE	NO.	RATE
FEDERAL TRADE COMM											89	6.78	189	14.25
APRIL 1982	26	2.00	5	0.38	12	0.92	9	0.69	21	1.61				
MARCH 1982	26	1.98	7	0.53	15	1.15	4	0.31	19	1.45				
GENERAL SVCS ADMIN											890	8.23	1,315	11.86
APRIL 1982	178	1.68	68	0.64	28	0.26	82	0.77	110	1.04				
MARCH 1982	286	2.66	85	0.79	77	0.72	124	1.15	201	1.87				
INTERNTL COMMUNICATN AGCY											106	3.40	179	5.73
APRIL 1982	19	0.61	5	0.16	6	0.19	8	0.26	14	0.45				
MARCH 1982	24	0.77	4	0.13	5	0.16	15	0.48	20	0.64				
INTERSTATE COMMERCE COMM											76	6.74	131	11.35
APRIL 1982	12	1.08	4	0.36	6	0.54	2	0.18	8	0.72				
MARCH 1982	35	3.11	7	0.62	25	2.22	3	0.27	28	2.49				
NATL AERO SPACE ADMIN											199	4.08	342	6.97
APRIL 1982	36	0.74	...	...	11	0.23	25	0.51	36	0.74				
MARCH 1982	56	1.15	...	...	12	0.25	44	0.90	56	1.15				
NATL LABOR RELATIONS BD											48	5.30	84	9.17
APRIL 1982	10	1.11	2	0.22	3	0.33	5	0.55	8	0.89				
MARCH 1982	15	1.66	3	0.33	3	0.33	9	0.99	12	1.32				
NUCLEAR REGULATORY COMM											76	2.77	126	4.61
APRIL 1982	10	0.36	...	...	...	...	10	0.36	10	0.36				
MARCH 1982	11	0.40	1	0.04	10	0.36	...	...	10	0.36				
OFFICE OF PERSONNEL MGMT											407	13.88	614	20.26
APRIL 1982	54	1.93	22	0.79	11	0.39	21	0.75	32	1.14				
MARCH 1982	262	8.92	75	2.55	14	0.48	173	5.89	187	6.37				
PANAMA CANAL COMMISSION											1	25.00	1	25.00
APRIL 1982	...	...	...	...	...	...	...	...	...	...				
MARCH 1982	...	...	...	...	...	...	...	...	...	...				
RAILROAD RETIREMENT BOARD											1	20.00	1	16.67
APRIL 1982	...	...	...	...	...	...	...	...	...	...				
MARCH 1982	...	...	...	...	...	...	...	...	...	...				
SECURITIES & EXCHNGE COMM											54	4.37	130	10.40
APRIL 1982	7	0.57	...	...	7	0.57	...	...	7	0.57				
MARCH 1982	15	1.21	1	0.08	13	1.05	1	0.08	14	1.13				
SMALL BUSINESS ADMIN											72	6.93	127	12.12
APRIL 1982	18	1.74	3	0.29	9	0.87	6	0.58	15	1.45				
MARCH 1982	14	1.35	...	...	3	0.29	11	1.06	14	1.35				
SMITHSONIAN, SUMMARY											165	4.22	354	9.00
APRIL 1982	30	0.77	1	0.03	12	0.31	17	0.43	29	0.74				
MARCH 1982	38	0.98	3	0.08	18	0.46	17	0.44	35	0.90				
TENNESSEE VALLEY AUTH											2	15.38	4	28.57
APRIL 1982	...	...	...	...	...	...	...	...	...	...				
MARCH 1982	1	7.69	...	...	1	7.69	...	...	1	7.69				
US INTNATL DEV COOP AGCY											134	5.44	250	10.04
APRIL 1982	17	0.69	4	0.16	3	0.12	10	0.41	13	0.53				
MARCH 1982	37	1.51	8	0.33	13	0.53	16	0.65	29	1.18				
US POSTAL SERVICE											534	3.04	1,769	10.10
APRIL 1982	75	0.43	2	0.01	31	0.18	42	0.24	73	0.42				
MARCH 1982	84	0.48	1	0.01	24	0.14	59	0.34	83	0.47				
VETERANS ADMINISTRATION											354	5.47	623	9.56
APRIL 1982	75	1.16	9	0.14	41	0.64	25	0.39	66	1.02				
MARCH 1982	89	1.37	11	0.17	43	0.66	35	0.54	78	1.20				

TABLE 25 -- SEPARATIONS BY TYPE, BRANCH, AND SELECTED AGENCY, OVERSEAS, MARCH 1982 AND APRIL 1982

AGENCY	TOTAL		TRANSFERS		QUITS		OTHER SEPARATIONS		SEPARATIONS EXCLUDING TRANSFERS		SEPARATNS CY 1982 TO DATE		SEPARATNS FY 1982 TO DATE	
	NO.	RATE	NO.	RATE	NO.	RATE	NO.	RATE	NO.	RATE	NO.	RATE	NO.	RATE
TOTAL, ALL AGENCIES											6,406	4.93	11,511	8.89
APRIL 1982	1,852	1.42	46	0.04	978	0.75	828	0.64	1,806	1.39				
MARCH 1982	1,747	1.34	69	0.05	1,018	0.78	660	0.51	1,678	1.29				
LEGISLATIVE BRANCH											2	2.67	4	5.19
APRIL 1982	...	...	...	...	...	...	...	...	...	...				
MARCH 1982	2	2.67	...	...	1	1.33	1	1.33	2	2.67				
GENERAL ACCOUNTING OFC											2	2.94	4	5.71
APRIL 1982	...	...	...	...	...	...	...	...	...	...				
MARCH 1982	2	2.94	...	...	1	1.47	1	1.47	2	2.94				
GOVERNMENT PRINTING OFC											...	...	...	...
APRIL 1982	...	...	...	...	...	...	...	...	...	...				
MARCH 1982	...	...	...	...	...	...	...	...	...	...				
LIBRARY OF CONGRESS											...	...	...	...
APRIL 1982	...	...	...	...	...	...	...	...	...	...				
MARCH 1982	...	...	...	...	...	...	...	...	...	...				
JUDICIAL BRANCH											...	...	...	...
APRIL 1982	...	...	...	...	...	...	...	...	...	...				
MARCH 1982	...	...	...	...	...	...	...	...	...	...				
EXECUTIVE BRANCH											6,404	4.93	11,507	8.89
APRIL 1982	1,852	1.42	46	0.04	978	0.75	828	0.64	1,806	1.39				
MARCH 1982	1,745	1.34	69	0.05	1,017	0.78	659	0.51	1,676	1.29				
EXEC OFC OF THE PRESIDENT											...	...	...	...
APRIL 1982	...	...	...	...	...	...	...	...	...	...				
MARCH 1982	...	...	...	...	...	...	...	...	...	...				
EXECUTIVE DEPARTMENTS											5,265	4.93	9,884	9.28
APRIL 1982	1,493	1.39	42	0.04	946	0.88	505	0.47	1,451	1.35				
MARCH 1982	1,504	1.41	56	0.05	999	0.93	449	0.42	1,448	1.35				
STATE											426	2.74	771	4.97
APRIL 1982	79	0.51	...	...	40	0.26	39	0.25	79	0.51				
MARCH 1982	111	0.71	...	...	83	0.53	28	0.18	111	0.71				
TREASURY											24	2.29	42	4.01
APRIL 1982	4	0.38	...	...	2	0.19	2	0.19	4	0.38				
MARCH 1982	5	0.48	...	...	1	0.10	4	0.38	5	0.48				
DEFENSE, TOTAL											4,671	5.51	8,770	10.38
APRIL 1982	1,375	1.61	41	0.05	899	1.05	435	0.51	1,334	1.57				
MARCH 1982	1,356	1.60	54	0.06	906	1.07	396	0.47	1,302	1.54				
DEPT OF THE ARMY											3,095	7.89	4,855	12.48
APRIL 1982	958	2.43	17	0.04	616	1.56	325	0.82	941	2.39				
MARCH 1982	870	2.22	19	0.05	572	1.46	279	0.71	851	2.17				
DEPT OF THE NAVY											126	0.58	1,076	4.92
APRIL 1982	25	0.12	...	...	11	0.05	14	0.07	25	0.12				
MARCH 1982	18	0.08	2	0.01	3	0.01	13	0.06	16	0.07				
DEPT OF THE AIR FORCE											879	6.63	1,774	13.52
APRIL 1982	264	1.95	16	0.12	165	1.22	83	0.61	248	1.83				
MARCH 1982	241	1.82	25	0.19	142	1.07	74	0.56	216	1.63				
DEFENSE LOG AGCY											4	1.02	9	2.29
APRIL 1982	3	0.77	...	...	2	0.51	1	0.26	3	0.77				
MARCH 1982	...	...	...	...	...	...	...	...	...	...				
OTHER DEFENSE ACTIVITIES											567	5.51	1,056	10.34
APRIL 1982	125	1.21	8	0.08	105	1.02	12	0.12	117	1.13				
MARCH 1982	227	2.20	8	0.08	189	1.84	30	0.29	219	2.13				

TABLE 25 -- SEPARATIONS BY TYPE, BRANCH, AND SELECTED AGENCY, OVERSEAS, MARCH 1982 AND APRIL 1982

AGENCY	TOTAL		TRANSFERS		QUITS		OTHER SEPARATIONS		SEPARATIONS EXCLUDING TRANSFERS		SEPARATNS CY 1982 TO DATE		SEPARATNS FY 1982 TO DATE	
	NO.	RATE	NO.	RATE	NO.	RATE	NO.	RATE	NO.	RATE	NO.	RATE	NO.	RATE
JUSTICE														
APRIL 1982	2	0.18	...	...	...	...	2	0.18	2	0.18	35	3.17	82	7.41
MARCH 1982	...	...	...	...	...	...	...	...	...	...				
INTERIOR														
APRIL 1982	9	2.62	...	...	2	0.58	7	2.04	9	2.62	28	8.09	46	13.33
MARCH 1982	14	4.03	...	...	4	1.15	10	2.88	14	4.03				
AGRICULTURE														
APRIL 1982	13	0.90	1	0.07	2	0.14	10	0.69	12	0.83	38	2.63	84	5.79
MARCH 1982	5	0.35	2	0.14	...	...	3	0.21	3	0.21				
COMMERCE														
APRIL 1982	1	0.13	...	...	...	...	1	0.13	1	0.13	4	0.52	5	0.65
MARCH 1982	...	...	...	...	...	...	...	...	...	...				
LABOR														
APRIL 1982	...	...	...	...	...	...	...	...	...	...	1	1.03	6	6.12
MARCH 1982	1	1.03	...	...	1	1.03	...	...	1	1.03				
HEALTH AND HUMAN SERVICES														
APRIL 1982	...	...	...	...	...	...	...	...	...	...	8	0.85	32	3.42
MARCH 1982	2	0.21	...	...	2	0.21	...	...	2	0.21				
HOUSING & URBAN DEV														
APRIL 1982	1	0.58	...	...	...	...	1	0.58	1	0.58	4	2.30	11	6.25
MARCH 1982	1	0.57	...	...	1	0.57	...	...	1	0.57				
TRANSPORTATION														
APRIL 1982	9	1.48	...	...	1	0.16	8	1.31	9	1.48	26	4.24	34	5.57
MARCH 1982	9	1.47	...	...	1	0.16	8	1.31	9	1.47				
ENERGY														
APRIL 1982	...	...	...	...	...	...	...	...	...	...	...	...	1	25.00
MARCH 1982	...	...	...	...	...	...	...	...	...	...				
EDUCATION														
APRIL 1982	...	...	...	...	...	...	...	...	...	...	...	...	...	...
MARCH 1982	...	...	...	...	...	...	...	...	...	...				
INDEPENDENT AGENCIES														
APRIL 1982	359	1.56	4	0.02	32	0.14	323	1.41	355	1.55	1,139	4.96	1,623	7.08
MARCH 1982	241	1.05	13	0.06	18	0.08	210	0.91	228	0.99				
ACTION														
APRIL 1982	...	...	...	...	...	...	...	...	...	...	12	5.06	40	11.83
MARCH 1982	...	...	...	...	...	...	...	...	...	...				
ENVIRONMTL PROTECT AGCY														
APRIL 1982	...	...	...	...	...	...	...	...	...	...	...	...	...	...
MARCH 1982	...	...	...	...	...	...	...	...	...	...				
EQUAL EMPLOY OPP COMM														
APRIL 1982	...	...	...	...	...	...	...	...	...	...	...	...	...	...
MARCH 1982	...	...	...	...	...	...	...	...	...	...				
FEDERAL COMMUNICATNS COMM														
APRIL 1982	...	...	...	...	...	...	...	...	...	...	...	...	...	...
MARCH 1982	...	...	...	...	...	...	...	...	...	...				
FEDERAL DEPOSIT INS CORP														
APRIL 1982	...	...	...	...	...	...	...	...	...	...	2	4.00	4	8.00
MARCH 1982	1	2.04	...	...	1	2.04	...	...	1	2.04				
FED EMERGENCY MGMT AGCY														
APRIL 1982	...	...	...	...	...	...	...	...	...	...	...	...	...	...
MARCH 1982	...	...	...	...	...	...	...	...	...	...				

TABLE 25 -- SEPARATIONS BY TYPE, BRANCH, AND SELECTED AGENCY, OVERSEAS, MARCH 1982 AND APRIL 1982

AGENCY	TOTAL		TRANSFERS		QUITS		OTHER SEPARATIONS		SEPARATIONS EXCLUDING TRANSFERS		SEPARATNS CY 1982 TO DATE		SEPARATNS FY 1982 TO DATE	
	NO.	RATE	NO.	RATE	NO.	RATE	NO.	RATE	NO.	RATE	NO.	RATE	NO.	RATE
FEDERAL TRADE COMM														
APRIL 1982	...	...	...	...	...	...	...	...	...	...	...	...	...	...
MARCH 1982	...	...	...	...	...	...	...	...	...	...				
GENERAL SVCS ADMIN														
APRIL 1982	3	3.28	2	2.19	...	...	1	1.09	1	1.09	8	8.70	13	13.98
MARCH 1982	3	3.21	...	...	...	...	3	3.21	3	3.21				
INTERNTL COMMUNICATN AGCY														
APRIL 1982	36	0.81	...	...	...	...	36	0.81	36	0.81	138	3.11	209	4.70
MARCH 1982	54	1.22	1	0.02	...	...	53	1.20	53	1.20				
INTERSTATE COMMERCE COMM														
APRIL 1982	...	...	...	...	...	...	...	...	...	...	...	...	...	...
MARCH 1982	...	...	...	...	...	...	...	...	...	...				
NATL AERO SPACE ADMIN														
APRIL 1982	...	...	...	...	...	...	...	...	...	...	...	...	...	...
MARCH 1982	...	...	...	...	...	...	...	...	...	...				
NATL LABOR RELATIONS BD														
APRIL 1982	...	...	...	...	...	...	...	...	...	...	1	5.88	3	16.67
MARCH 1982	...	...	...	...	...	...	...	...	...	...				
NUCLEAR REGULATORY COMM														
APRIL 1982	...	...	...	...	...	...	...	...	...	...	...	...	...	...
MARCH 1982	...	...	...	...	...	...	...	...	...	...				
OFFICE OF PERSONNEL MGMT														
APRIL 1982	...	...	...	...	...	...	...	...	...	...	1	5.26	1	5.26
MARCH 1982	1	5.41	...	...	...	...	1	5.41	1	5.41				
PANAMA CANAL COMMISSION														
APRIL 1982	250	2.84	2	0.02	19	0.22	229	2.60	248	2.81	726	8.23	920	10.53
MARCH 1982	134	1.51	6	0.07	9	0.10	119	1.34	128	1.44				
RAILROAD RETIREMENT BOARD														
APRIL 1982	...	...	...	...	...	...	...	...	...	...	...	...	...	...
MARCH 1982	...	...	...	...	...	...	...	...	...	...				
SECURITIES & EXCHNGE COMM														
APRIL 1982	...	...	...	...	...	...	...	...	...	...	...	...	...	...
MARCH 1982	...	...	...	...	...	...	...	...	...	...				
SMALL BUSINESS ADMIN														
APRIL 1982	4	3.72	...	...	1	0.93	3	2.79	4	3.72	7	6.60	12	12.24
MARCH 1982	1	0.96	...	...	...	...	1	0.96	1	0.96				
SMITHSONIAN, SUMMARY														
APRIL 1982	3	3.28	...	...	2	2.19	1	1.09	3	3.28	8	8.51	13	13.54
MARCH 1982	...	...	...	...	...	...	...	...	...	...				
TENNESSEE VALLEY AUTH														
APRIL 1982	...	...	...	...	...	...	...	...	...	...	...	...	...	...
MARCH 1982	...	...	...	...	...	...	...	...	...	...				
US INTNATL DEV COOP AGCY														
APRIL 1982	32	1.00	...	...	...	...	32	1.00	32	1.00	114	3.57	206	6.41
MARCH 1982	22	0.69	...	...	...	...	22	0.69	22	0.69				
US POSTAL SERVICE														
APRIL 1982	11	0.38	...	...	1	0.03	10	0.34	11	0.38	45	1.54	66	2.26
MARCH 1982	8	0.27	...	...	2	0.07	6	0.21	8	0.27				
VETERANS ADMINISTRATION														
APRIL 1982	12	0.52	...	...	4	0.17	8	0.35	12	0.52	49	2.12	105	4.53
MARCH 1982	5	0.22	1	0.04	1	0.04	3	0.13	4	0.17				

TABLE 26 -- ACCESSIONS TO THE COMPETITIVE, EXCEPTED, AND SENIOR EXECUTIVE SERVICES OF THE FEDERAL GOVERNMENT BY BRANCH AND SELECTED AGENCY, ALL AREAS, MARCH 1982 AND APRIL 1982

AGENCY	TOTAL		ACCESSIONS TO THE COMPETITIVE SERVICE						ACCESSIONS TO THE EXCEPTED AND SENIOR EXECUTIVE SERVICES					
			TOTAL		NEW HIRES		OTHER		TOTAL		NEW HIRES		OTHER	
	NO.	RATE	NO.	RATE	NO.	RATE	NO.	RATE	NO.	RATE	NO.	RATE	NO.	RATE
TOTAL, ALL AGENCIES														
APRIL 1982	35,243	1.25	19,033	1.12	16,205	0.95	2,828	0.17	16,210	1.44	12,611	1.12	3,599	0.32
MARCH 1982	36,497	1.29	19,746	1.17	16,399	0.97	3,347	0.20	16,751	1.49	12,087	1.07	4,664	0.41
LEGISLATIVE BRANCH														
APRIL 1982	177	0.91	1	0.02	1	0.02	...	...	176	1.33	93	0.70	83	0.63
MARCH 1982	272	1.40	3	0.05	2	0.03	1	0.02	269	2.04	147	1.11	122	0.92
GENERAL ACCOUNTING OFC														
APRIL 1982	52	0.99	...	...	...	...	...	...	52	0.99	33	0.63	19	0.36
MARCH 1982	133	2.52	...	...	...	...	...	...	133	2.52	88	1.67	45	0.85
GOVERNMENT PRINTING OFC														
APRIL 1982	9	0.15	1	0.02	1	0.02	...	...	8	5.52	...	...	8	5.52
MARCH 1982	8	0.13	2	0.03	2	0.03	...	...	6	3.81	1	0.63	5	3.17
LIBRARY OF CONGRESS														
APRIL 1982	56	1.08	...	...	...	...	...	...	56	1.08	...	...	56	1.08
MARCH 1982	72	1.39	...	...	...	...	...	...	72	1.39	...	...	72	1.39
JUDICIAL BRANCH														
APRIL 1992	...	...	...	...	...	...	...	...	...	...	...	...	...	...
MARCH 1982	...	...	...	...	...	...	...	...	...	...	...	...	...	...
EXECUTIVE BRANCH														
APRIL 1982	35,066	1.25	19,032	1.13	16,204	0.96	2,828	0.17	16,034	1.44	12,518	1.12	3,516	0.32
MARCH 1982	36,225	1.29	19,743	1.17	16,397	0.97	3,346	0.20	16,482	1.48	11,940	1.07	4,542	0.41
EXEC OFC OF THE PRESIDENT														
APRIL 1982	38	2.34	8	1.15	6	0.86	2	0.29	30	3.25	30	3.25	...	...
MARCH 1982	51	3.14	7	0.99	3	0.42	4	0.56	44	4.81	44	4.81	...	...
EXECUTIVE DEPARTMENTS														
APRIL 1982	24,141	1.41	15,839	1.11	13,540	0.95	2,299	0.16	8,302	2.86	7,130	2.46	1,172	0.40
MARCH 1982	24,804	1.45	16,653	1.17	14,085	0.99	2,568	0.18	8,151	2.82	6,472	2.24	1,679	0.58
STATE														
APRIL 1982	376	1.57	180	4.44	164	4.05	16	0.39	196	0.99	182	0.92	14	0.07
MARCH 1982	292	1.23	45	1.13	41	1.03	4	0.10	247	1.25	202	1.02	45	0.23
TREASURY														
APRIL 1982	1,275	1.01	1,033	0.89	792	0.68	241	0.21	242	2.43	195	1.95	47	0.47
MARCH 1982	1,520	1.20	1,292	1.11	1,061	0.91	231	0.20	228	2.28	195	1.95	33	0.33
DEFENSE, TOTAL														
APRIL 1982	14,701	1.44	10,856	1.28	9,264	1.09	1,592	0.19	3,845	2.26	3,082	1.81	763	0.45
MARCH 1982	17,149	1.69	12,180	1.44	10,280	1.22	1,900	0.22	4,969	2.93	3,694	2.18	1,275	0.75
DEPT OF THE ARMY														
APRIL 1982	6,389	1.75	4,742	1.62	4,274	1.46	468	0.16	1,647	2.27	1,148	1.58	499	0.69
MARCH 1982	8,107	2.23	5,933	2.04	5,177	1.78	756	0.26	2,174	3.00	1,347	1.86	827	1.14
DEPT OF THE NAVY														
APRIL 1982	2,950	0.89	2,381	0.82	2,101	0.72	280	0.10	569	1.45	497	1.26	72	0.18
MARCH 1982	3,474	1.06	2,817	0.97	2,489	0.86	328	0.11	657	1.66	543	1.37	114	0.29
DEPT OF THE AIR FORCE														
APRIL 1982	4,013	1.66	2,789	1.39	2,379	1.18	410	0.20	1,224	2.96	968	2.34	256	0.62
MARCH 1982	3,989	1.65	2,350	1.17	1,973	0.98	377	0.19	1,639	3.98	1,324	3.21	315	0.76
DEFENSE LOG AGCY														
APRIL 1982	756	1.59	636	1.43	441	0.99	195	0.44	120	3.92	120	3.92	...	...
MARCH 1982	920	1.94	740	1.66	479	1.08	261	0.59	180	6.01	180	6.01	...	...
OTHER DEFENSE ACTIVITIES														
APRIL 1982	593	1.74	308	1.51	69	0.34	239	1.17	285	2.09	349	2.56	64	0.47
MARCH 1982	659	1.95	340	1.68	162	0.80	178	0.88	319	2.35	300	2.21	19	0.14

TABLE 26 -- ACCESSIONS TO THE COMPETITIVE, EXCEPTED, AND SENIOR EXECUTIVE SERVICES OF THE FEDERAL GOVERNMENT BY BRANCH AND SELECTED AGENCY, ALL AREAS, MARCH 1982 AND APRIL 1982

AGENCY	TOTAL		ACCESSIONS TO THE COMPETITIVE SERVICE						ACCESSIONS TO THE EXCEPTED AND SENIOR EXECUTIVE SERVICES					
			TOTAL		NEW HIRES		OTHER		TOTAL		NEW HIRES		OTHER	
	NO.	RATE	NO.	RATE	NO.	RATE	NO.	RATE	NO.	RATE	NO.	RATE	NO.	RATE
JUSTICE														
APRIL 1982	572	1.04	277	0.92	229	0.76	48	0.16	295	1.19	229	0.93	66	0.27
MARCH 1982	667	1.22	367	1.22	317	1.06	50	0.17	300	1.22	235	0.95	65	0.26
INTERIOR														
APRIL 1982	2,171	2.91	1,060	1.86	938	1.64	122	0.21	1,111	6.39	1,027	5.90	84	0.48
MARCH 1982	1,306	1.77	598	1.05	499	0.88	99	0.17	708	4.18	578	3.41	130	0.77
AGRICULTURE														
APRIL 1982	2,524	2.20	424	0.42	390	0.39	34	0.03	2,100	14.23	1,927	13.06	173	1.17
MARCH 1982	1,621	1.42	415	0.42	384	0.38	31	0.03	1,206	8.29	1,096	7.54	110	0.76
COMMERCE														
APRIL 1982	452	1.31	198	0.71	161	0.58	37	0.13	254	3.83	235	3.54	19	0.29
MARCH 1982	471	1.36	186	0.66	118	0.42	68	0.24	285	4.40	264	4.07	21	0.32
LABOR														
APRIL 1982	25	0.13	19	0.11	10	0.06	9	0.05	6	0.48	3	0.24	3	0.24
MARCH 1982	46	0.24	39	0.22	14	0.08	25	0.14	7	0.57	10	0.81	3	0.24
HEALTH AND HUMAN SERVICES														
APRIL 1982	823	0.56	653	0.51	614	0.48	39	0.03	170	0.87	170	0.87	...	...
MARCH 1982	746	0.50	639	0.50	627	0.49	12	0.01	107	0.54	107	0.54	...	...
HOUSING & URBAN DEV														
APRIL 1982	46	0.31	39	0.28	7	0.05	32	0.23	7	0.95	4	0.54	3	0.41
MARCH 1982	37	0.25	26	0.18	3	0.02	23	0.16	11	1.53	10	1.39	1	0.14
TRANSPORTATION														
APRIL 1982	1,072	1.75	1,023	1.75	920	1.57	103	0.18	49	1.89	49	1.89	...	...
MARCH 1982	795	1.30	754	1.29	667	1.14	87	0.15	41	1.55	41	1.55	...	...
ENERGY														
APRIL 1982	91	0.49	74	0.44	48	0.29	26	0.16	17	0.92	17	0.92	...	...
MARCH 1982	126	0.68	100	0.60	62	0.37	38	0.23	26	1.36	24	1.26	2	0.10
EDUCATION														
APRIL 1982	13	0.23	3	0.06	3	0.06	...	...	10	1.29	10	1.29	...	...
MARCH 1982	28	0.48	12	0.24	12	0.24	...	...	16	2.07	16	2.07	...	...
INDEPENDENT AGENCIES														
APRIL 1982	10,887	1.00	3,185	1.21	2,658	1.01	527	0.20	7,702	0.94	5,358	0.65	2,344	0.29
MARCH 1982	11,370	1.05	3,083	1.17	2,309	0.87	774	0.29	8,287	1.01	5,424	0.66	2,863	0.35
ACTION														
APRIL 1982	12	1.88	9	1.72	5	0.95	4	0.76	3	2.62	3	2.62	...	...
MARCH 1982	25	2.54	19	3.65	17	3.26	2	0.38	6	1.30	6	1.30	...	...
ENVIRONMTL PROTECT AGCY														
APRIL 1982	166	1.34	82	0.79	66	0.63	16	0.15	84	4.25	77	3.90	7	0.35
MARCH 1982	139	1.12	73	0.70	56	0.54	17	0.16	66	3.34	65	3.29	1	0.05
EQUAL EMPLOY OPP COMM														
APRIL 1982	3	0.09	1	0.04	...	...	1	0.04	2	0.36	2	0.36	...	...
MARCH 1982	3	0.09	1	0.04	1	0.04	...	...	2	0.36	2	0.36	...	...
FEDERAL COMMUNICATNS COMM														
APRIL 1982	6	0.30	6	0.36	3	0.18	3	0.19	...	...	...	...	...	...
MARCH 1982	3	0.15	3	0.18	...	...	3	0.18	...	...	...	...	...	...
FEDERAL DEPOSIT INS CORP														
APRIL 1982	26	0.80	4	0.15	4	0.15	...	...	22	4.32	21	4.12	1	0.20
MARCH 1982	31	0.95	6	0.22	1	0.04	5	0.18	25	4.98	24	4.78	1	0.20
FED EMERGENCY MGMT AGCY														
APRIL 1982	27	1.18	23	1.11	16	0.77	7	0.34	4	1.87	4	1.87	...	...
MARCH 1982	22	0.96	17	0.82	8	0.39	9	0.43	5	2.30	4	1.84	1	0.46

TABLE 26 -- ACCESSIONS TO THE COMPETITIVE, EXCEPTED, AND SENIOR EXECUTIVE SERVICES OF THE FEDERAL GOVERNMENT BY BRANCH AND SELECTED AGENCY, ALL AREAS, MARCH 1982 AND APRIL 1982

AGENCY	TOTAL		ACCESSIONS TO THE COMPETITIVE SERVICE						ACCESSIONS TO THE EXCEPTED AND SENIOR EXECUTIVE SERVICES					
			TOTAL		NEW HIRES		OTHER		TOTAL		NEW HIRES		OTHER	
	NO.	RATE	NO.	RATE	NO.	RATE	NO.	RATE	NO.	RATE	NO.	RATE	NO.	RATE
FEDERAL TRADE COMM														
APRIL 1982	27	1.67	10	1.10	...	...	10	1.10	17	2.39	13	1.83	4	0.56
MARCH 1982	24	1.47	5	0.55	2	0.22	3	0.33	19	2.66	19	2.66	...	...
GENERAL SVCS ADMIN														
APRIL 1982	286	0.91	116	0.40	89	0.31	27	0.09	170	7.19	167	7.06	3	0.13
MARCH 1982	157	0.49	62	0.21	41	0.14	21	0.07	95	4.08	88	3.78	7	0.30
INTERNTL COMMUNICATN AGCY														
APRIL 1982	61	0.78	9	0.44	4	0.20	5	0.25	52	0.90	51	0.88	1	0.02
MARCH 1982	69	0.89	31	1.54	21	1.04	10	0.50	38	0.66	37	0.64	1	0.02
INTERSTATE COMMERCE COMM														
APRIL 1982	8	0.51	4	0.31	3	0.23	1	0.08	4	1.41	4	1.41	...	...
MARCH 1982	5	0.31	3	0.23	1	0.08	2	0.15	2	0.71	2	0.71	...	...
NATL AERO SPACE ADMIN														
APRIL 1982	114	0.50	58	0.27	44	0.21	14	0.07	56	3.71	43	2.85	13	0.86
MARCH 1982	253	1.11	90	0.43	...	...	90	0.43	163	10.64	137	8.94	26	1.70
NATL LABOR RELATIONS BD														
APRIL 1982	5	0.18	2	0.12	1	0.06	1	0.06	3	0.27	...	...	3	0.27
MARCH 1982	6	0.22	3	0.18	...	...	3	0.18	3	0.27	...	...	3	0.27
NUCLEAR REGULATORY COMM														
APRIL 1982	41	1.14	...	...	...	...	...	...	41	1.14	30	0.83	11	0.31
MARCH 1982	29	0.81	...	...	...	...	...	...	29	0.81	26	0.73	3	0.08
OFFICE OF PERSONNEL MGMT														
APRIL 1982	15	0.22	12	0.20	8	0.13	4	0.07	3	0.35	3	0.35	...	...
MARCH 1982	23	0.33	19	0.31	14	0.23	5	0.08	4	0.46	3	0.34	1	0.11
PANAMA CANAL COMMISSION														
APRIL 1982	167	1.89	...	...	...	...	...	...	167	1.90	156	1.77	11	0.12
MARCH 1982	116	1.31	...	...	...	...	...	...	116	1.31	93	1.05	23	0.26
RAILROAD RETIREMENT BOARD														
APRIL 1982	19	1.21	19	1.22	15	0.97	4	0.26	...	...	...	...	...	...
MARCH 1982	13	0.83	13	0.84	11	0.71	2	0.13	...	...	...	...	...	...
SECURITIES & EXCHNGE COMM														
APRIL 1982	8	0.43	3	0.25	2	0.16	1	0.08	5	0.79	5	0.79	...	...
MARCH 1982	16	0.87	12	0.98	3	0.25	9	0.74	4	0.63	4	0.63	...	...
SMALL BUSINESS ADMIN														
APRIL 1982	98	1.95	31	0.75	17	0.41	14	0.34	67	7.39	66	7.28	1	0.11
MARCH 1982	83	1.65	7	0.17	6	0.15	1	0.02	76	8.43	66	7.32	10	1.11
SMITHSONIAN, SUMMARY														
APRIL 1982	89	2.11	76	1.97	64	1.66	12	0.31	13	3.57	11	3.02	2	0.55
MARCH 1982	44	1.05	37	0.97	25	0.65	12	0.31	7	1.95	5	1.39	2	0.56
TENNESSEE VALLEY AUTH														
APRIL 1982	1,527	3.44	...	...	...	...	...	...	1,527	3.44	221	0.50	1,306	2.95
MARCH 1982	2,100	4.62	...	...	...	...	...	...	2,100	4.62	287	0.63	1,813	3.99
US INTNATL DEV COOP AGCY														
APRIL 1982	35	0.62	2	0.12	1	0.06	1	0.06	33	0.83	29	0.73	4	0.10
MARCH 1982	40	0.70	12	0.70	5	0.29	7	0.41	28	0.71	28	0.71	...	...
US POSTAL SERVICE														
APRIL 1982	3,247	0.49	...	...	...	...	...	...	3,247	0.49	2,737	0.41	510	0.08
MARCH 1982	3,053	0.46	...	...	...	...	...	...	3,053	0.46	2,553	0.38	500	0.08
VETERANS ADMINISTRATION														
APRIL 1982	4,667	2.00	2,622	1.63	2,251	1.40	371	0.23	2,045	2.82	1,576	2.17	469	0.65
MARCH 1982	4,541	1.95	2,397	1.49	2,016	1.26	381	0.24	2,144	2.95	1,690	2.33	454	0.63

TABLE 27 -- ACCESSIONS TO THE COMPETITIVE, EXCEPTED, AND SENIOR EXECUTIVE SERVICES OF THE FEDERAL GOVERNMENT BY BRANCH AND SELECTED AGENCY, UNITED STATES, MARCH 1982 AND APRIL 1982

AGENCY	TOTAL		ACCESSIONS TO THE COMPETITIVE SERVICE						ACCESSIONS TO THE EXCEPTED AND SENIOR EXECUTIVE SERVICES					
			TOTAL		NEW HIRES		OTHER		TOTAL		NEW HIRES		OTHER	
	NO.	RATE	NO.	RATE	NO.	RATE	NO.	RATE	NO.	RATE	NO.	RATE	NO.	RATE
TOTAL, ALL AGENCIES														
APRIL 1982	32,835	1.22	18,727	1.12	15,989	0.96	2,738	0.16	14,108	1.38	10,613	1.04	3,495	0.34
MARCH 1982	33,841	1.26	19,372	1.16	16,122	0.97	3,250	0.19	14,469	1.42	10,040	0.98	4,429	0.43
LEGISLATIVE BRANCH														
APRIL 1982	177	0.92	1	0.02	1	0.02	...	...	176	1.34	93	0.71	83	0.63
MARCH 1982	271	1.40	3	0.05	2	0.03	1	0.02	268	2.04	146	1.11	122	0.93
GENERAL ACCOUNTING OFC														
APRIL 1982	52	1.00	...	...	...	...	...	...	52	1.00	33	0.63	19	0.36
MARCH 1982	132	2.54	...	...	...	...	...	...	132	2.54	87	1.67	45	0.86
GOVERNMENT PRINTING OFC														
APRIL 1982	9	0.15	1	0.02	1	0.02	...	...	8	5.52	...	...	8	5.52
MARCH 1982	8	0.13	2	0.03	2	0.03	...	...	6	3.81	1	0.63	5	3.17
LIBRARY OF CONGRESS														
APRIL 1982	56	1.08	...	...	...	...	...	...	56	1.08	...	...	56	1.08
MARCH 1982	72	1.39	...	...	...	...	...	...	72	1.39	...	...	72	1.39
JUDICIAL BRANCH														
APRIL 1982	...	...	...	...	...	...	...	...	...	...	...	...	...	...
MARCH 1982	...	...	...	...	...	...	...	...	...	...	...	...	...	...
EXECUTIVE BRANCH														
APRIL 1982	32,658	1.22	18,726	1.12	15,988	0.96	2,738	0.16	13,932	1.38	10,520	1.04	3,412	0.34
MARCH 1982	33,570	1.26	19,369	1.17	16,120	0.97	3,249	0.20	14,201	1.41	9,894	0.98	4,307	0.43
EXEC OFC OF THE PRESIDENT														
APRIL 1982	38	2.35	8	1.15	6	0.87	2	0.29	30	3.25	30	3.25	...	...
MARCH 1982	51	3.15	7	0.99	3	0.42	4	0.57	44	4.81	44	4.81	...	...
EXECUTIVE DEPARTMENTS														
APRIL 1982	21,987	1.37	15,539	1.11	13,330	0.95	2,209	0.16	6,448	3.14	5,367	2.61	1,081	0.53
MARCH 1982	22,339	1.39	16,290	1.16	13,818	0.99	2,472	0.18	6,049	2.95	4,582	2.24	1,467	0.72
STATE														
APRIL 1982	243	2.92	180	4.44	164	4.05	16	0.39	63	1.47	51	1.19	12	0.28
MARCH 1982	157	1.90	45	1.13	41	1.03	4	0.10	112	2.63	69	1.62	43	1.01
TREASURY														
APRIL 1982	1,270	1.01	1,030	0.89	791	0.68	239	0.21	240	2.46	193	1.98	47	0.48
MARCH 1982	1,519	1.21	1,291	1.11	1,061	0.92	230	0.20	228	2.33	195	2.00	33	0.34
DEFENSE, TOTAL														
APRIL 1982	12,721	1.36	10,581	1.27	9,075	1.09	1,506	0.18	2,140	2.07	1,465	1.42	675	0.65
MARCH 1982	14,847	1.60	11,832	1.43	10,022	1.21	1,810	0.22	3,015	2.92	1,948	1.89	1,067	1.03
DEPT OF THE ARMY														
APRIL 1982	5,323	1.63	4,609	1.62	4,163	1.46	446	0.16	714	1.73	328	0.79	386	0.93
MARCH 1982	6,962	2.15	5,751	2.03	5,022	1.78	729	0.26	1,211	2.93	602	1.46	609	1.48
DEPT OF THE NAVY														
APRIL 1982	2,824	0.92	2,323	0.82	2,052	0.72	271	0.10	501	2.11	431	1.81	70	0.29
MARCH 1982	3,326	1.08	2,732	0.96	2,413	0.85	319	0.11	594	2.49	482	2.02	112	0.47
DEPT OF THE AIR FORCE														
APRIL 1982	3,450	1.51	2,713	1.37	2,352	1.19	361	0.18	737	2.35	453	1.44	284	0.90
MARCH 1982	3,227	1.41	2,278	1.16	1,953	0.99	325	0.17	949	3.01	621	1.97	328	1.04
DEFENSE LOG AGCY														
APRIL 1982	756	1.60	636	1.43	441	0.99	195	0.44	120	4.22	120	4.22	...	...
MARCH 1982	919	1.95	740	1.67	479	1.08	261	0.59	179	6.45	179	6.45	...	...
OTHER DEFENSE ACTIVITIES														
APRIL 1982	368	1.56	300	1.51	67	0.34	233	1.17	68	1.80	133	3.52	65	1.72
MARCH 1982	413	1.76	331	1.68	155	0.79	176	0.89	82	2.18	64	1.70	18	0.48

TABLE 27 -- ACCESSIONS TO THE COMPETITIVE, EXCEPTED, AND SENIOR EXECUTIVE SERVICES OF THE FEDERAL GOVERNMENT BY BRANCH AND SELECTED AGENCY, UNITED STATES, MARCH 1982 AND APRIL 1982

AGENCY	TOTAL		ACCESSIONS TO THE COMPETITIVE SERVICE						ACCESSIONS TO THE EXCEPTED AND SENIOR EXECUTIVE SERVICES					
			TOTAL		NEW HIRES		OTHER		TOTAL		NEW HIRES		OTHER	
	NO.	RATE	NO.	RATE	NO.	RATE	NO.	RATE	NO.	RATE	NO.	RATE	NO.	RATE
JUSTICE														
APRIL 1982	558	1.04	268	0.92	220	0.75	48	0.16	290	1.19	224	0.92	66	0.27
MARCH 1982	661	1.23	364	1.25	316	1.08	48	0.16	297	1.22	233	0.96	64	0.26
INTERIOR														
APRIL 1982	2,164	2.92	1,053	1.85	931	1.64	122	0.21	1,111	6.42	1,027	5.94	84	0.49
MARCH 1982	1,301	1.78	598	1.06	499	0.88	99	0.18	703	4.18	573	3.41	130	0.77
AGRICULTURE														
APRIL 1982	2,516	2.22	423	0.43	389	0.39	34	0.03	2,093	14.78	1,920	13.56	173	1.22
MARCH 1982	1,612	1.43	410	0.41	379	0.38	31	0.03	1,202	8.61	1,093	7.83	109	0.78
COMMERCE														
APRIL 1982	450	1.34	198	0.71	161	0.58	37	0.13	252	4.22	234	3.92	18	0.30
MARCH 1982	469	1.39	185	0.66	118	0.42	67	0.24	284	4.89	263	4.53	21	0.36
LABOR														
APRIL 1982	25	0.13	19	0.11	10	0.06	9	0.05	6	0.50	3	0.25	3	0.25
MARCH 1982	46	0.24	39	0.22	14	0.08	25	0.14	7	0.59	10	0.85	3	0.25
HEALTH AND HUMAN SERVICES														
APRIL 1982	823	0.56	653	0.51	614	0.48	39	0.03	170	0.87	170	0.87	...	...
MARCH 1982	744	0.51	637	0.50	626	0.49	11	0.01	107	0.54	107	0.54	...	...
HOUSING & URBAN DEV														
APRIL 1982	46	0.31	39	0.28	7	0.05	32	0.23	7	0.95	4	0.55	3	0.41
MARCH 1982	37	0.25	26	0.18	3	0.02	23	0.16	11	1.54	10	1.40	1	0.14
TRANSPORTATION														
APRIL 1982	1,067	1.76	1,018	1.75	917	1.58	101	0.17	49	1.97	49	1.97	...	...
MARCH 1982	792	1.31	751	1.30	665	1.15	86	0.15	41	1.61	41	1.61	...	...
ENERGY														
APRIL 1982	91	0.49	74	0.44	48	0.29	26	0.16	17	0.92	17	0.92	...	...
MARCH 1982	126	0.68	100	0.60	62	0.37	38	0.23	26	1.36	24	1.26	2	0.10
EDUCATION														
APRIL 1982	13	0.23	3	0.06	3	0.06	...	...	10	1.29	10	1.29	...	...
MARCH 1982	28	0.48	12	0.24	12	0.24	...	...	16	2.07	16	2.07	...	...
INDEPENDENT AGENCIES														
APRIL 1982	10,633	1.00	3,179	1.21	2,652	1.01	527	0.20	7,454	0.93	5,123	0.64	2,331	0.29
MARCH 1982	11,180	1.05	3,072	1.17	2,299	0.88	773	0.29	8,108	1.01	5,268	0.66	2,840	0.35
ACTION														
APRIL 1982	12	1.89	9	1.73	5	0.96	4	0.77	3	2.62	3	2.62	...	...
MARCH 1982	25	3.35	19	3.67	17	3.28	2	0.39	6	2.64	6	2.64	...	...
ENVIRONMTL PROTECT AGCY														
APRIL 1982	166	1.34	82	0.79	66	0.63	16	0.15	84	4.26	77	3.90	7	0.35
MARCH 1982	139	1.12	73	0.70	56	0.54	17	0.16	66	3.34	65	3.29	1	0.05
EQUAL EMPLOY OPP COMM														
APRIL 1982	3	0.09	1	0.04	...	...	1	0.04	2	0.36	2	0.36	...	...
MARCH 1982	3	0.09	1	0.04	1	0.04	...	...	2	0.36	2	0.36	...	...
FEDERAL COMMUNICATNS COMM														
APRIL 1982	6	0.30	6	0.37	3	0.18	3	0.18	...	...	...	...	...	...
MARCH 1982	3	0.15	3	0.18	...	...	3	0.18	...	...	...	...	...	...
FEDERAL DEPOSIT INS CORP														
APRIL 1982	25	0.78	4	0.15	4	0.15	...	...	21	4.45	20	4.24	1	0.21
MARCH 1982	30	0.93	6	0.22	1	0.04	5	0.18	24	5.16	23	4.95	1	0.22
FED EMERGENCY MGMT AGCY														
APRIL 1982	27	1.18	23	1.11	16	0.77	7	0.34	4	1.87	4	1.87	...	...
MARCH 1982	22	0.96	17	0.82	8	0.39	9	0.44	5	2.30	4	1.84	1	0.46

TABLE 27 -- ACCESSIONS TO THE COMPETITIVE, EXCEPTED, AND SENIOR EXECUTIVE SERVICES OF THE FEDERAL GOVERNMENT BY BRANCH AND SELECTED AGENCY, UNITED STATES, MARCH 1982 AND APRIL 1982

AGENCY	TOTAL		ACCESSIONS TO THE COMPETITIVE SERVICE						ACCESSIONS TO THE EXCEPTED AND SENIOR EXECUTIVE SERVICES					
			TOTAL		NEW HIRES		OTHER		TOTAL		NEW HIRES		OTHER	
	NO.	RATE	NO.	RATE	NO.	RATE	NO.	RATE	NO.	RATE	NO.	RATE	NO.	RATE
FEDERAL TRADE COMM														
APRIL 1982	27	1.67	10	1.10	...	...	10	1.10	17	2.39	13	1.83	4	0.56
MARCH 1982	24	1.47	5	0.55	2	0.22	3	0.33	19	2.66	19	2.66	...	...
GENERAL SVCS ADMIN														
APRIL 1982	286	0.91	116	0.40	89	0.31	27	0.09	170	7.25	167	7.13	3	0.13
MARCH 1982	157	0.50	62	0.21	41	0.14	21	0.07	95	4.12	88	3.81	7	0.30
INTERNTL COMMUNICATN AGCY														
APRIL 1982	21	0.62	9	0.44	4	0.20	5	0.25	12	0.89	12	0.89	...	...
MARCH 1982	39	1.16	31	1.54	21	1.04	10	0.50	8	0.59	7	0.52	1	0.07
INTERSTATE COMMERCE COMM														
APRIL 1982	8	0.51	4	0.31	3	0.23	1	0.08	4	1.41	4	1.41	...	...
MARCH 1982	5	0.31	3	0.23	1	0.08	2	0.15	2	0.71	2	0.71	...	...
NATL AERO SPACE ADMIN														
APRIL 1982	114	0.50	58	0.27	44	0.21	14	0.07	56	3.71	43	2.85	13	0.86
MARCH 1982	253	1.12	90	0.43	...	...	90	0.43	163	10.65	137	8.95	26	1.70
NATL LABOR RELATIONS BD														
APRIL 1982	5	0.18	2	0.12	1	0.06	1	0.06	3	0.27	...	...	3	0.27
MARCH 1982	6	0.22	3	0.18	...	...	3	0.18	3	0.27	...	...	3	0.27
NUCLEAR REGULATORY COMM														
APRIL 1982	41	1.14	...	...	...	...	...	...	41	1.14	30	0.83	11	0.31
MARCH 1982	29	0.81	...	...	...	...	...	...	29	0.81	26	0.73	3	0.08
OFFICE OF PERSONNEL MGMT														
APRIL 1982	15	0.22	12	0.20	8	0.14	4	0.07	3	0.35	3	0.35	...	...
MARCH 1982	23	0.33	19	0.31	14	0.23	5	0.08	4	0.46	3	0.34	1	0.11
PANAMA CANAL COMMISSION														
APRIL 1982	...	...	...	...	...	...	...	...	...	...	...	...	...	...
MARCH 1982	...	...	...	...	...	...	...	...	...	...	...	...	...	...
RAILROAD RETIREMENT BOARD														
APRIL 1982	19	1.21	19	1.22	15	0.97	4	0.26	...	...	...	...	...	...
MARCH 1982	13	0.83	13	0.84	11	0.71	2	0.13	...	...	...	...	...	...
SECURITIES & EXCHNGE COMM														
APRIL 1982	8	0.43	3	0.25	2	0.16	1	0.08	5	0.79	5	0.79	...	...
MARCH 1982	16	0.87	12	0.98	3	0.25	9	0.74	4	0.63	4	0.63	...	...
SMALL BUSINESS ADMIN														
APRIL 1982	87	1.77	31	0.77	17	0.42	14	0.35	56	6.42	55	6.31	1	0.11
MARCH 1982	83	1.69	7	0.17	6	0.15	1	0.02	76	8.73	66	7.58	10	1.15
SMITHSONIAN, SUMMARY														
APRIL 1982	89	2.16	76	1.97	64	1.66	12	0.31	13	4.77	11	4.04	2	0.73
MARCH 1982	44	1.08	37	0.97	25	0.65	12	0.31	7	2.64	5	1.88	2	0.75
TENNESSEE VALLEY AUTH														
APRIL 1982	1,527	3.44	...	...	...	...	...	...	1,527	3.44	221	0.50	1,306	2.95
MARCH 1982	2,100	4.63	...	...	...	...	...	...	2,100	4.63	287	0.63	1,813	3.99
US INTNATL DEV COOP AGCY														
APRIL 1982	24	0.97	2	0.12	1	0.06	1	0.06	22	2.85	18	2.33	4	0.52
MARCH 1982	27	1.09	12	0.70	5	0.29	7	0.41	15	1.96	15	1.96	...	...
US POSTAL SERVICE														
APRIL 1982	3,239	0.49	...	...	...	...	...	...	3,239	0.49	2,729	0.41	510	0.08
MARCH 1982	3,046	0.46	...	...	...	...	...	...	3,046	0.46	2,546	0.39	500	0.08
VETERANS ADMINISTRATION														
APRIL 1982	4,653	2.01	2,616	1.64	2,245	1.41	371	0.23	2,037	2.84	1,569	2.19	468	0.65
MARCH 1982	4,526	1.96	2,387	1.50	2,006	1.26	381	0.24	2,139	2.98	1,685	2.35	454	0.63

TABLE 28 -- ACCESSIONS TO THE COMPETITIVE, EXCEPTED, AND SENIOR EXECUTIVE SERVICES OF THE FEDERAL GOVERNMENT BY BRANCH AND SELECTED AGENCY, WASHINGTON, D.C. SMSA, MARCH 1982 AND APRIL 1982

AGENCY	TOTAL		ACCESSIONS TO THE COMPETITIVE SERVICE						ACCESSIONS TO THE EXCEPTED AND SENIOR EXECUTIVE SERVICES					
			TOTAL		NEW HIRES		OTHER		TOTAL		NEW HIRES		OTHER	
	NO.	RATE	NO.	RATE	NO.	RATE	NO.	RATE	NO.	RATE	NO.	RATE	NO.	RATE
TOTAL, ALL AGENCIES														
APRIL 1982	2,855	0.88	1,633	0.67	1,142	0.47	491	0.20	1,222	1.49	1,022	1.24	200	0.24
MARCH 1982	3,185	0.98	1,760	0.72	1,111	0.46	649	0.27	1,425	1.74	1,123	1.37	302	0.37
LEGISLATIVE BRANCH														
APRIL 1982	157	0.92	...	...	...	...	...	...	157	1.39	82	0.73	75	0.66
MARCH 1982	221	1.30	1	0.02	...	...	1	0.02	220	1.96	118	1.05	102	0.91
GENERAL ACCOUNTING OFC														
APRIL 1982	34	1.01	...	...	...	...	...	...	34	1.01	22	0.65	12	0.36
MARCH 1982	85	2.53	...	...	...	...	...	...	85	2.53	59	1.75	26	0.77
GOVERNMENT PRINTING OFC														
APRIL 1982	7	0.12	...	...	...	...	...	...	7	5.79	...	...	7	5.79
MARCH 1982	5	0.09	...	...	...	...	...	...	5	4.00	1	0.80	4	3.20
LIBRARY OF CONGRESS														
APRIL 1982	56	1.08	...	...	...	...	...	...	56	1.08	...	...	56	1.08
MARCH 1982	72	1.39	...	...	...	...	...	...	72	1.39	...	...	72	1.39
JUDICIAL BRANCH														
APRIL 1982	...	...	...	...	...	...	...	...	...	...	...	...	...	...
MARCH 1982	...	...	...	...	...	...	...	...	...	...	...	...	...	...
EXECUTIVE BRANCH														
APRIL 1982	2,698	0.88	1,633	0.69	1,142	0.48	491	0.21	1,065	1.50	940	1.33	125	0.18
MARCH 1982	2,964	0.96	1,759	0.74	1,111	0.47	648	0.27	1,205	1.71	1,005	1.42	200	0.28
EXEC OFC OF THE PRESIDENT														
APRIL 1982	38	2.35	8	1.15	6	0.87	2	0.29	30	3.25	30	3.25	...	...
MARCH 1982	51	3.15	7	0.99	3	0.42	4	0.57	44	4.81	44	4.81	...	...
EXECUTIVE DEPARTMENTS														
APRIL 1982	1,922	0.85	1,317	0.70	920	0.49	397	0.21	605	1.68	507	1.41	98	0.27
MARCH 1982	2,027	0.90	1,378	0.73	943	0.50	435	0.23	649	1.80	500	1.39	149	0.41
STATE														
APRIL 1982	135	1.85	78	2.40	62	1.91	16	0.49	57	1.41	49	1.22	8	0.20
MARCH 1982	111	1.53	21	0.65	17	0.53	4	0.12	90	2.24	68	1.69	22	0.55
TREASURY														
APRIL 1982	97	0.57	80	0.52	37	0.24	43	0.28	17	0.95	12	0.67	5	0.28
MARCH 1982	88	0.51	49	0.32	14	0.09	35	0.23	39	2.17	37	2.06	2	0.11
DEFENSE, TOTAL														
APRIL 1982	851	1.03	685	0.93	444	0.60	241	0.33	166	1.88	158	1.79	8	0.09
MARCH 1982	1,192	1.45	981	1.33	686	0.93	295	0.40	211	2.41	134	1.53	77	0.88
DEPT OF THE ARMY														
APRIL 1982	272	1.02	228	0.92	185	0.74	43	0.17	44	2.64	...	...	44	2.64
MARCH 1982	549	2.08	482	1.95	347	1.40	135	0.55	67	4.05	6	0.36	61	3.69
DEPT OF THE NAVY														
APRIL 1982	298	0.83	246	0.75	169	0.51	77	0.23	52	1.84	46	1.63	6	0.21
MARCH 1982	369	1.04	307	0.94	228	0.69	79	0.24	62	2.21	53	1.89	9	0.32
DEPT OF THE AIR FORCE														
APRIL 1982	85	1.33	71	1.26	51	0.90	20	0.35	14	1.87	10	1.33	4	0.53
MARCH 1982	90	1.41	66	1.17	47	0.84	19	0.34	24	3.23	20	2.69	4	0.54
DEFENSE LOG AGCY														
APRIL 1982	42	1.58	37	1.49	20	0.80	17	0.68	5	3.02	5	3.02	...	...
MARCH 1982	39	1.47	33	1.33	18	0.72	15	0.60	6	3.63	6	3.63	...	...
OTHER DEFENSE ACTIVITIES														
APRIL 1982	154	1.34	103	1.27	19	0.24	84	1.04	51	1.50	97	2.85	46	1.35
MARCH 1982	145	1.27	93	1.16	46	0.57	47	0.58	52	1.53	49	1.44	3	0.09

TABLE 18 -- ACCESSIONS TO THE COMPETITIVE, EXCEPTED, AND SENIOR EXECUTIVE SERVICES OF THE FEDERAL GOVERNMENT BY BRANCH AND SELECTED AGENCY, WASHINGTON, D.C. SMSA, MARCH 1982 AND APRIL 1982

AGENCY	TOTAL		ACCESSIONS TO THE COMPETITIVE SERVICE						ACCESSIONS TO THE EXCEPTED AND SENIOR EXECUTIVE SERVICES					
			TOTAL		NEW HIRES		OTHER		TOTAL		NEW HIRES		OTHER	
	NO.	RATE	NO.	RATE	NO.	RATE	NO.	RATE	NO.	RATE	NO.	RATE	NO.	RATE
JUSTICE														
APRIL 1982	150	0.97	36	0.65	27	0.48	9	0.16	114	1.16	80	0.81	34	0.35
MARCH 1982	133	0.86	27	0.48	13	0.23	14	0.25	106	1.08	75	0.76	31	0.31
INTERIOR														
APRIL 1982	117	1.16	77	0.83	64	0.69	13	0.14	40	4.72	28	3.30	12	1.42
MARCH 1982	70	0.70	50	0.54	44	0.48	6	0.07	20	2.36	14	1.65	6	0.71
AGRICULTURE														
APRIL 1982	85	0.65	45	0.37	37	0.30	8	0.07	40	4.76	25	2.97	15	1.78
MARCH 1982	88	0.67	47	0.38	33	0.27	14	0.11	41	4.94	35	4.22	6	0.72
COMMERCE														
APRIL 1982	175	0.99	117	0.72	99	0.61	18	0.11	58	3.75	43	2.78	15	0.97
MARCH 1982	160	0.89	101	0.61	64	0.39	37	0.22	59	3.80	52	3.35	7	0.45
LABOR														
APRIL 1982	17	0.26	13	0.21	6	0.10	7	0.12	4	0.74	3	0.56	1	0.19
MARCH 1982	12	0.19	7	0.12	...	...	7	0.12	5	0.99	8	1.58	3	0.59
HEALTH AND HUMAN SERVICES														
APRIL 1982	189	0.61	108	0.41	99	0.38	9	0.03	81	1.67	81	1.67	...	...
MARCH 1982	84	0.27	45	0.17	44	0.17	1	...	39	0.80	39	0.80	...	...
HOUSING & URBAN DEV														
APRIL 1982	22	0.53	19	0.50	3	0.08	16	0.42	3	0.78	3	0.78	...	...
MARCH 1982	10	0.24	4	0.10	...	...	4	0.10	6	1.63	5	1.36	1	0.27
TRANSPORTATION														
APRIL 1982	67	0.70	54	0.62	38	0.43	16	0.18	13	1.51	13	1.51	...	...
MARCH 1982	48	0.49	36	0.41	23	0.26	13	0.15	12	1.34	12	1.34	...	...
ENERGY														
APRIL 1982	8	0.12	4	0.07	3	0.05	1	0.02	4	0.38	4	0.38	...	...
MARCH 1982	15	0.22	10	0.18	5	0.09	5	0.09	5	0.47	5	0.47	...	...
EDUCATION														
APRIL 1982	9	0.24	1	0.03	1	0.03	...	...	8	1.29	8	1.29	...	...
MARCH 1982	16	0.42	...	...	...	...	...	...	16	2.58	16	2.58	...	...
INDEPENDENT AGENCIES														
APRIL 1982	738	0.92	308	0.66	216	0.47	92	0.20	430	1.27	403	1.19	27	0.08
MARCH 1982	886	1.10	374	0.80	165	0.35	209	0.45	512	1.52	461	1.36	51	0.15
ACTION														
APRIL 1982	7	1.97	5	1.90	4	1.52	1	0.38	2	2.16	2	2.16	...	...
MARCH 1982	15	3.19	11	4.15	10	3.77	1	0.38	4	1.95	4	1.95	...	...
ENVIRONMTL PROTECT AGCY														
APRIL 1982	57	1.34	24	0.68	21	0.59	3	0.08	33	4.55	32	4.42	1	0.14
MARCH 1982	30	0.70	18	0.51	15	0.42	3	0.08	12	1.65	12	1.65	...	...
EQUAL EMPLOY OPP COMM														
APRIL 1982	1	0.14	...	...	...	...	...	...	1	0.53	1	0.53	...	...
MARCH 1982	3	0.41	1	0.19	1	0.19	...	...	2	1.06	2	1.06	...	...
FEDERAL COMMUNICATNS COMM														
APRIL 1982	5	0.35	5	0.46	3	0.27	2	0.18	...	...	...	...	...	...
MARCH 1982	2	0.14	2	0.18	...	...	2	0.18	...	...	...	...	...	...
FEDERAL DEPOSIT INS CORP														
APRIL 1982	2	0.22	2	0.30	2	0.30	...	...	...	...	...	...	...	...
MARCH 1982	7	0.76	6	0.89	1	0.15	5	0.74	1	0.40	...	...	1	0.40
FED EMERGENCY MGMT AGCY														
APRIL 1982	23	1.62	20	1.56	14	1.09	6	0.47	3	2.21	3	2.21	...	...
MARCH 1982	20	1.41	16	1.25	7	0.55	9	0.70	4	2.94	3	2.21	1	0.74

TABLE 28 -- ACCESSIONS TO THE COMPETITIVE, EXCEPTED, AND SENIOR EXECUTIVE SERVICES OF THE FEDERAL GOVERNMENT BY BRANCH AND SELECTED AGENCY, WASHINGTON, D.C. SMSA, MARCH 1982 AND APRIL 1982

AGENCY	TOTAL		ACCESSIONS TO THE COMPETITIVE SERVICE						ACCESSIONS TO THE EXCEPTED AND SENIOR EXECUTIVE SERVICES					
			TOTAL		NEW HIRES		OTHER		TOTAL		NEW HIRES		OTHER	
	NO.	RATE	NO.	RATE	NO.	RATE	NO.	RATE	NO.	RATE	NO.	RATE	NO.	RATE
FEDERAL TRADE COMM														
APRIL 1982	20	1.54	7	0.90	...	...	7	0.90	13	2.47	9	1.71	4	0.76
MARCH 1982	17	1.30	3	0.38	2	0.26	1	0.13	14	2.64	14	2.64	...	...
GENERAL SVCS ADMIN														
APRIL 1982	78	0.74	42	0.42	31	0.31	11	0.11	36	6.18	35	6.01	1	0.17
MARCH 1982	14	0.13	8	0.08	4	0.04	4	0.04	6	1.04	3	0.52	3	0.52
INTERNTL COMMUNICATN AGCY														
APRIL 1982	20	0.64	8	0.43	3	0.16	5	0.27	12	0.93	12	0.93	...	...
MARCH 1982	35	1.12	27	1.47	17	0.92	10	0.54	8	0.62	7	0.55	1	0.08
INTERSTATE COMMERCE COMM														
APRIL 1982	7	0.63	3	0.35	2	0.23	1	0.12	4	1.61	4	1.61	...	...
MARCH 1982	4	0.36	2	0.23	...	...	2	0.23	2	0.80	2	0.80	...	...
NATL AERO SPACE ADMIN														
APRIL 1982	7	0.14	4	0.09	4	0.09	...	...	3	0.70	3	0.70	...	...
MARCH 1982	40	0.82	22	0.49	...	...	22	0.49	18	4.14	25	5.75	7	1.61
NATL LABOR RELATIONS BD														
APRIL 1982	1	0.11	1	0.22	...	...	1	0.22	...	...	...	...	...	...
MARCH 1982	5	0.55	2	0.43	...	...	2	0.43	3	0.68	...	...	3	0.68
NUCLEAR REGULATORY COMM														
APRIL 1982	27	0.98	...	...	...	...	...	...	27	0.98	21	0.76	6	0.22
MARCH 1982	28	1.02	...	...	...	...	...	...	28	1.02	25	0.91	3	0.11
OFFICE OF PERSONNEL MGMT														
APRIL 1982	10	0.36	10	0.38	7	0.26	3	0.11	...	...	...	...	...	...
MARCH 1982	17	0.58	16	0.57	14	0.50	2	0.07	1	0.71	...	...	1	0.71
PANAMA CANAL COMMISSION														
APRIL 1982	...	...	...	...	...	...	...	...	...	...	...	...	...	...
MARCH 1982	...	...	...	...	...	...	...	...	...	...	...	...	...	...
RAILROAD RETIREMENT BOARD														
APRIL 1982	...	...	...	...	...	...	...	...	...	...	...	...	...	...
MARCH 1982	...	...	...	...	...	...	...	...	...	...	...	...	...	...
SECURITIES & EXCHNGE COMM														
APRIL 1982	7	0.57	2	0.24	2	0.24	...	...	5	1.21	5	1.21	...	...
MARCH 1982	9	0.73	5	0.61	2	0.24	3	0.36	4	0.97	4	0.97	...	...
SMALL BUSINESS ADMIN														
APRIL 1982	20	1.94	12	1.48	5	0.62	7	0.86	8	3.65	12	5.48	4	1.83
MARCH 1982	8	0.77	4	0.50	4	0.50	...	...	4	1.74	3	1.30	1	0.43
SMITHSONIAN, SUMMARY														
APRIL 1982	77	1.97	69	1.88	57	1.56	12	0.33	8	3.17	6	2.38	2	0.79
MARCH 1982	37	0.95	30	0.82	18	0.49	12	0.33	7	2.76	5	1.97	2	0.79
TENNESSEE VALLEY AUTH														
APRIL 1982	1	7.41	...	...	...	...	...	...	1	7.41	1	7.41	...	...
MARCH 1982	2	15.38	...	...	...	...	...	...	2	15.38	2	15.38	...	...
US INTNATL DEV COOP AGCY														
APRIL 1982	24	0.98	2	0.12	1	0.06	1	0.06	22	2.87	18	2.35	4	0.52
MARCH 1982	27	1.10	12	0.71	5	0.29	7	0.41	15	1.98	15	1.98	...	...
US POSTAL SERVICE														
APRIL 1982	112	0.64	...	...	...	...	...	...	112	0.64	100	0.57	12	0.07
MARCH 1982	116	0.66	...	...	...	...	...	...	116	0.66	98	0.56	18	0.10
VETERANS ADMINISTRATION														
APRIL 1982	45	0.70	27	0.53	16	0.32	11	0.22	18	1.29	17	1.22	1	0.07
MARCH 1982	74	1.14	36	0.71	18	0.35	18	0.35	38	2.73	31	2.23	7	0.50

TABLE 29 -- ACCESSIONS AND SEPARATIONS BY BRANCH, SELECTED AGENCY, AND CITIZENSHIP, ALL AREAS, MARCH 1982 AND APRIL 1982

AGENCY	ACCESSIONS						SEPARATIONS					
	TOTAL		U.S. CITIZENS		NON U.S. CITIZENS		TOTAL		U.S. CITIZENS		NON U.S. CITIZENS	
	NO.	RATE	NO.	RATE	NO.	RATE	NO.	RATE	NO.	RATE	NO.	RATE
TOTAL, ALL AGENCIES												
APRIL 1982	35,243	1.25	34,560	1.25	683	1.04	31,185	1.10	30,380	1.10	805	1.23
MARCH 1982	36,497	1.29	35,743	1.30	754	1.15	33,979	1.21	33,327	1.21	652	0.99
LEGISLATIVE BRANCH												
APRIL 1982	177	0.91	177	0.91	...	...	195	1.00	194	1.00	1	25.00
MARCH 1982	272	1.40	272	1.40	...	...	296	1.53	296	1.53	...	...
GENERAL ACCOUNTING OFC												
APRIL 1982	52	0.99	52	0.99	...	...	71	1.35	70	1.33	1	...
MARCH 1982	133	2.52	133	2.52	...	...	179	3.40	179	3.40	...	...
GOVERNMENT PRINTING OFC												
APRIL 1982	9	0.15	9	0.15	...	...	57	0.92	57	0.92	...	...
MARCH 1982	8	0.13	8	0.13	...	...	41	0.66	41	0.66	...	...
LIBRARY OF CONGRESS												
APRIL 1982	56	1.08	56	1.08	...	...	39	0.75	39	0.75	...	...
MARCH 1982	72	1.39	72	1.39	...	...	56	1.08	56	1.08	...	...
JUDICIAL BRANCH												
APRIL 1982	...	...	...	...	...	...	...	...	...	...	...	...
MARCH 1982	...	...	...	...	...	...	...	...	...	...	...	...
EXECUTIVE BRANCH												
APRIL 1982	35,066	1.25	34,383	1.26	683	1.04	30,990	1.11	30,186	1.10	804	1.23
MARCH 1982	36,225	1.29	35,471	1.30	754	1.15	33,683	1.20	33,031	1.21	652	0.99
EXEC OFC OF THE PRESIDENT												
APRIL 1982	38	2.34	38	2.35	...	...	25	1.54	25	1.54	...	...
MARCH 1982	51	3.14	51	3.14	...	...	56	3.45	56	3.45	...	...
EXECUTIVE DEPARTMENTS												
APRIL 1982	24,141	1.41	23,744	1.42	397	0.80	17,712	1.03	17,270	1.04	442	0.90
MARCH 1982	24,804	1.45	24,275	1.46	529	1.07	21,004	1.23	20,613	1.24	391	0.79
STATE												
APRIL 1982	376	1.57	295	2.04	81	0.86	222	0.93	159	1.10	63	0.67
MARCH 1982	292	1.23	182	1.27	110	1.17	286	1.20	200	1.39	86	0.91
TREASURY												
APRIL 1982	1,275	1.01	1,275	1.01	...	...	2,594	2.05	2,594	2.05	...	...
MARCH 1982	1,520	1.20	1,518	1.20	2	3.88	3,204	2.53	3,202	2.53	2	3.88
DEFENSE, TOTAL												
APRIL 1982	14,701	1.44	14,405	1.47	296	0.78	8,662	0.85	8,302	0.85	360	0.94
MARCH 1982	17,149	1.69	16,746	1.71	403	1.05	10,720	1.06	10,427	1.07	293	0.76
DEPT OF THE ARMY												
APRIL 1982	6,389	1.75	6,305	1.80	84	0.52	4,043	1.10	3,851	1.10	192	1.18
MARCH 1982	8,107	2.23	7,892	2.27	215	1.32	5,445	1.50	5,252	1.51	193	1.18
DEPT OF THE NAVY												
APRIL 1982	2,950	0.89	2,936	0.93	14	0.10	1,623	0.49	1,561	0.49	62	0.43
MARCH 1982	3,474	1.06	3,465	1.10	9	0.06	2,065	0.63	2,027	0.64	38	0.26
DEPT OF THE AIR FORCE												
APRIL 1982	4,013	1.66	3,820	1.62	193	2.78	2,065	0.85	1,961	0.83	104	1.50
MARCH 1982	3,989	1.65	3,817	1.63	172	2.49	2,082	0.86	2,034	0.87	48	0.69
DEFENSE LOG AGCY												
APRIL 1982	756	1.59	756	1.59	...	...	613	1.29	612	1.29	1	0.59
MARCH 1982	920	1.94	919	1.94	1	3.59	717	1.51	717	1.51	...	...
OTHER DEFENSE ACTIVITIES												
APRIL 1982	593	1.74	588	1.75	5	1.18	318	0.94	317	0.94	1	0.24
MARCH 1982	659	1.95	653	1.96	6	1.21	411	1.22	397	1.19	14	2.83

TABLE 29 -- ACCESSIONS AND SEPARATIONS BY BRANCH, SELECTED AGENCY, AND CITIZENSHIP, ALL AREAS, MARCH 1982 AND APRIL 1982

AGENCY	ACCESSIONS						SEPARATIONS					
	TOTAL		U.S. CITIZENS		NON U.S. CITIZENS		TOTAL		U.S. CITIZENS		NON U.S. CITIZENS	
	NO.	RATE	NO.	RATE	NO.	RATE	NO.	RATE	NO.	RATE	NO.	RATE
JUSTICE												
APRIL 1982	572	1.04	570	1.04	2	1.73	379	0.69	377	0.69	2	1.73
MARCH 1982	667	1.22	665	1.22	2	1.79	371	0.68	371	0.68	...	...
INTERIOR												
APRIL 1982	2,171	2.91	2,170	2.91	1	13.33	1,084	1.45	1,077	1.45	7	93.33
MARCH 1982	1,306	1.77	1,303	1.77	3	46.15	1,171	1.59	1,169	1.59	2	30.77
AGRICULTURE												
APRIL 1982	2,524	2.20	2,523	2.21	1	0.24	1,879	1.64	1,879	1.65	...	...
MARCH 1982	1,621	1.42	1,620	1.42	1	0.24	1,917	1.68	1,916	1.68	1	0.26
COMMERCE												
APRIL 1982	452	1.31	452	1.33	...	...	479	1.39	479	1.41	...	...
MARCH 1982	471	1.36	470	1.38	1	0.18	793	2.30	792	2.33	1	0.18
LABOR												
APRIL 1982	25	0.13	25	0.13	...	...	178	0.93	178	0.93	...	...
MARCH 1982	46	0.24	46	0.24	...	...	281	1.47	281	1.47	...	...
HEALTH AND HUMAN SERVICES												
APRIL 1982	823	0.56	808	0.55	15	2.67	902	0.61	894	0.61	8	1.42
MARCH 1982	746	0.50	741	0.50	5	0.89	845	0.57	839	0.57	6	1.06
HOUSING & URBAN DEV												
APRIL 1982	46	0.31	46	0.31	...	...	279	1.88	279	1.88	...	...
MARCH 1982	37	0.25	37	0.25	...	...	151	1.01	151	1.01	...	...
TRANSPORTATION												
APRIL 1982	1,072	1.75	1,071	1.75	1	3.57	853	1.40	851	1.39	2	7.14
MARCH 1982	795	1.30	795	1.30	...	...	1,095	1.79	1,095	1.79	...	...
ENERGY												
APRIL 1982	91	0.49	91	0.49	...	...	138	0.74	138	0.74	...	...
MARCH 1982	126	0.68	124	0.66	2	20.00	109	0.58	109	0.58	...	...
EDUCATION												
APRIL 1982	13	0.23	13	0.23	...	...	63	1.10	63	1.10	...	...
MARCH 1982	28	0.48	28	0.48	...	...	61	1.05	61	1.05	...	...
INDEPENDENT AGENCIES												
APRIL 1982	10,887	1.00	10,601	0.99	286	1.76	13,253	1.22	12,891	1.21	362	2.23
MARCH 1982	11,370	1.05	11,145	1.04	225	1.38	12,623	1.16	12,362	1.15	261	1.60
ACTION												
APRIL 1982	12	1.88	12	1.88	...	...	19	2.97	19	2.97	...	...
MARCH 1982	25	2.54	25	3.03	...	...	25	2.54	25	3.03	...	...
ENVIRONMTL PROTECT AGCY												
APRIL 1982	166	1.34	166	1.34	...	...	210	1.69	209	1.69	1	11.11
MARCH 1982	139	1.12	139	1.12	...	...	180	1.45	180	1.45	...	...
EQUAL EMPLOY OPP COMM												
APRIL 1982	3	0.09	3	0.09	...	...	22	0.68	22	0.68	...	...
MARCH 1982	3	0.09	3	0.09	...	...	24	0.74	24	0.74	...	...
FEDERAL COMMUNICATNS COMM												
APRIL 1982	6	0.30	6	0.30	...	...	24	1.20	24	1.20	...	...
MARCH 1982	3	0.15	3	0.15	...	...	22	1.09	22	1.09	...	...
FEDERAL DEPOSIT INS CORP												
APRIL 1982	26	0.80	26	0.80	...	...	34	1.04	34	1.04	...	...
MARCH 1982	31	0.95	31	0.95	...	...	32	0.98	32	0.98	...	...
FED EMERGENCY MGMT AGCY												
APRIL 1982	27	1.18	27	1.18	...	...	23	1.00	23	1.00	...	...
[illegible]	[illegible]	[illegible]	[illegible]	[illegible]	...	...	23	1.01	23	1.01	...	...

ACCESSIONS AND SEPARATIONS BY BRANCH, SELECTED AGENCY, AND CITIZENSHIP, ALL AREAS, MARCH 1982 AND APRIL 1982

AGENCY	ACCESSIONS						SEPARATIONS					
	TOTAL		U.S. CITIZENS		NON U.S. CITIZENS		TOTAL		U.S. CITIZENS		NON U.S. CITIZENS	
	NO.	RATE	NO.	RATE	NO.	RATE	NO.	RATE	NO.	RATE	NO.	RATE
FEDERAL TRADE COMM												
APRIL 1982	27	1.67	26	1.61	1	66.67	32	1.98	32	1.98	...	...
MARCH 1982	24	1.47	24	1.47	...	...	37	2.27	37	2.27	...	...
GENERAL SVCS ADMIN												
APRIL 1982	286	0.91	284	0.91	2	5.48	494	1.57	493	1.57	1	2.74
MARCH 1982	157	0.49	157	0.50	...	...	736	2.32	733	2.31	3	7.89
INTERNTL COMMUNICATN AGCY												
APRIL 1982	61	0.78	20	0.50	41	1.08	56	0.72	21	0.52	35	0.93
MARCH 1982	69	0.89	37	0.92	32	0.85	79	1.01	28	0.70	51	1.35
INTERSTATE COMMERCE COMM												
APRIL 1982	8	0.51	8	0.51	...	...	17	1.08	17	1.08	...	...
MARCH 1982	5	0.31	5	0.31	...	...	37	2.32	37	2.32	...	...
NATL AERO SPACE ADMIN												
APRIL 1982	114	0.50	113	0.50	1	6.25	136	0.60	136	0.60	...	...
MARCH 1982	253	1.11	252	1.11	1	6.45	301	1.33	301	1.33	...	...
NATL LABOR RELATIONS BD												
APRIL 1982	5	0.18	5	0.18	...	...	32	1.16	32	1.16	...	...
MARCH 1982	6	0.22	6	0.22	...	...	35	1.27	34	1.23	1	...
NUCLEAR REGULATORY COMM												
APRIL 1982	41	1.14	41	1.14	...	...	15	0.42	15	0.42	...	...
MARCH 1982	29	0.81	29	0.81	...	...	13	0.36	13	0.36	...	...
OFFICE OF PERSONNEL MGMT												
APRIL 1982	15	0.22	15	0.22	...	...	178	2.62	178	2.62	...	...
MARCH 1982	23	0.33	23	0.33	...	...	458	6.50	458	6.50	...	...
PANAMA CANAL COMMISSION												
APRIL 1982	167	1.89	18	0.96	149	2.14	250	2.83	47	2.51	203	2.92
MARCH 1982	116	1.31	17	0.90	99	1.42	134	1.51	27	1.43	107	1.53
RAILROAD RETIREMENT BOARD												
APRIL 1982	19	1.21	19	1.21	...	...	20	1.28	20	1.28	...	...
MARCH 1982	13	0.83	13	0.83	...	...	15	0.96	15	0.96	...	...
SECURITIES & EXCHNGE COMM												
APRIL 1982	8	0.43	8	0.43	...	...	13	0.70	13	0.70	...	...
MARCH 1982	16	0.87	15	0.81	1	100.00	18	0.97	18	0.97	...	...
SMALL BUSINESS ADMIN												
APRIL 1982	98	1.95	98	1.95	...	...	86	1.71	86	1.71	...	...
MARCH 1982	83	1.65	83	1.65	...	...	91	1.81	91	1.81	...	...
SMITHSONIAN, SUMMARY												
APRIL 1982	89	2.11	89	2.15	...	...	38	0.90	37	0.90	1	1.21
MARCH 1982	44	1.05	44	1.07	...	...	40	0.96	40	0.97	...	...
TENNESSEE VALLEY AUTH												
APRIL 1982	1,527	3.44	1,526	3.44	1	3.77	3,277	7.39	3,277	7.40	...	...
MARCH 1982	2,100	4.62	2,100	4.63	...	...	2,443	5.38	2,442	5.38	1	3.70
US INTNATL DEV COOP AGCY												
APRIL 1982	35	0.62	26	0.66	9	0.53	49	0.87	22	0.55	27	1.59
MARCH 1982	40	0.70	29	0.73	11	0.64	59	1.04	42	1.06	17	1.00
US POSTAL SERVICE												
APRIL 1982	3,247	0.49	3,247	0.49	...	...	4,000	0.60	3,999	0.60	1	5.41
MARCH 1982	3,053	0.46	3,052	0.46	1	5.41	3,543	0.53	3,543	0.53	...	...
VETERANS ADMINISTRATION												
APRIL 1982	4,667	2.00	4,588	1.99	79	2.68	3,972	1.70	3,885	1.68	87	2.96
MARCH 1982	4,541	1.95	4,465	1.94	76	2.57	4,049	1.74	3,979	1.73	70	2.37

pages tightly bound

TABLE 30 -- ACCESSIONS AND SEPARATIONS BY BRANCH, SELECTED AGENCY, AND CITIZENSHIP, UNITED STATES, MARCH 1982 AND APRIL 1982

AGENCY	ACCESSIONS						SEPARATIONS					
	TOTAL		U.S. CITIZENS		NON U.S. CITIZENS		TOTAL		U.S. CITIZENS		NON U.S. CITIZENS	
	NO.	RATE	NO.	RATE	NO.	RATE	NO.	RATE	NO.	RATE	NO.	RATE
TOTAL, ALL AGENCIES												
APRIL 1982	32,835	1.22	32,704	1.22	131	3.03	29,333	1.09	29,163	1.08	170	3.94
MARCH 1982	33,841	1.26	33,722	1.26	119	2.75	32,232	1.20	32,093	1.20	139	3.22
LEGISLATIVE BRANCH												
APRIL 1982	177	0.92	177	0.92	...	...	195	1.01	194	1.00	1	25.00
MARCH 1982	271	1.40	271	1.40	...	...	294	1.52	294	1.52	...	...
GENERAL ACCOUNTING OFC												
APRIL 1982	52	1.00	52	1.00	...	...	71	1.36	70	1.34	1	...
MARCH 1982	132	2.54	132	2.54	...	...	177	3.40	177	3.40	...	...
GOVERNMENT PRINTING OFC												
APRIL 1982	9	0.15	9	0.15	...	...	57	0.92	57	0.92	...	...
MARCH 1982	8	0.13	8	0.13	...	...	41	0.66	41	0.66	...	...
LIBRARY OF CONGRESS												
APRIL 1982	56	1.08	56	1.08	...	...	39	0.75	39	0.75	...	...
MARCH 1982	72	1.39	72	1.39	...	...	56	1.08	56	1.08	...	...
JUDICIAL BRANCH												
APRIL 1982	...	...	...	...	...	...	...	...	...	...	...	...
MARCH 1982	...	...	...	...	...	...	...	...	...	...	...	...
EXECUTIVE BRANCH												
APRIL 1982	32,658	1.22	32,527	1.22	131	3.04	29,138	1.09	28,969	1.09	169	3.92
MARCH 1982	33,570	1.26	33,451	1.26	119	2.76	31,938	1.20	31,799	1.19	139	3.22
EXEC OFC OF THE PRESIDENT												
APRIL 1982	38	2.35	38	2.35	...	...	25	1.55	25	1.55	...	...
MARCH 1982	51	3.15	51	3.15	...	...	56	3.46	56	3.46	...	...
EXECUTIVE DEPARTMENTS												
APRIL 1982	21,987	1.37	21,941	1.37	46	3.67	16,219	1.01	16,141	1.00	78	6.23
MARCH 1982	22,339	1.39	22,297	1.39	42	3.39	19,500	1.22	19,439	1.21	61	4.92
STATE												
APRIL 1982	243	2.92	243	2.94	...	...	143	1.72	143	1.73	...	...
MARCH 1982	157	1.90	157	1.92	...	...	175	2.12	175	2.14	...	...
TREASURY												
APRIL 1982	1,270	1.01	1,270	1.01	...	...	2,590	2.06	2,590	2.06	...	...
MARCH 1982	1,519	1.21	1,517	1.21	2	10.81	3,199	2.55	3,197	2.54	2	10.81
DEFENSE, TOTAL												
APRIL 1982	12,721	1.36	12,694	1.36	27	5.42	7,287	0.78	7,226	0.77	61	12.25
MARCH 1982	14,847	1.60	14,820	1.59	27	5.54	9,364	1.01	9,315	1.00	49	10.06
DEPT OF THE ARMY												
APRIL 1982	5,323	1.63	5,321	1.63	2	3.56	3,085	0.94	3,083	0.95	2	0.56
MARCH 1982	6,962	2.15	6,944	2.14	18	5.03	4,575	1.41	4,569	1.41	6	1.68
DEPT OF THE NAVY												
APRIL 1982	2,824	0.92	2,821	0.91	3	4.62	1,598	0.52	1,541	0.50	57	97.69
MARCH 1982	3,326	1.08	3,323	1.08	3	4.55	2,047	0.67	2,010	0.65	37	56.06
DEPT OF THE AIR FORCE												
APRIL 1982	3,450	1.51	3,430	1.50	20	44.44	1,801	0.79	1,799	0.79	2	4.44
MARCH 1982	3,227	1.41	3,226	1.41	1	2.74	1,841	0.81	1,841	0.81	...	...
DEFENSE LOG AGCY												
APRIL 1982	756	1.60	756	1.60	...	...	610	1.29	610	1.29	...	...
MARCH 1982	919	1.95	919	1.95	...	...	717	1.52	717	1.52	...	...
OTHER DEFENSE ACTIVITIES												
APRIL 1982	368	1.56	366	1.55	2	6.78	193	0.82	193	0.82	...	...
MARCH 1982	413	1.76	408	1.74	5	18.52	184	0.78	178	0.76	6	22.22

TABLE 30 -- ACCESSIONS AND SEPARATIONS BY BRANCH, SELECTED AGENCY, AND CITIZENSHIP, UNITED STATES, MARCH 1982 AND APRIL 1982

AGENCY	ACCESSIONS						SEPARATIONS					
	TOTAL		U.S. CITIZENS		NON U.S. CITIZENS		TOTAL		U.S. CITIZENS		NON U.S. CITIZENS	
	NO.	RATE	NO.	RATE	NO.	RATE	NO.	RATE	NO.	RATE	NO.	RATE
JUSTICE												
APRIL 1982	558	1.04	556	1.04	2	4.30	377	0.70	375	0.70	2	4.30
MARCH 1982	661	1.23	659	1.23	2	4.55	371	0.69	371	0.69	...	...
INTERIOR												
APRIL 1982	2,164	2.92	2,163	2.92	1	15.38	1,075	1.45	1,068	1.44	7	107.69
MARCH 1982	1,301	1.78	1,299	1.77	2	33.33	1,157	1.58	1,155	1.58	2	33.33
AGRICULTURE												
APRIL 1982	2,516	2.22	2,516	2.22	...	...	1,866	1.65	1,866	1.65	...	...
MARCH 1982	1,612	1.43	1,611	1.43	1	4.88	1,912	1.69	1,911	1.69	1	4.88
COMMERCE												
APRIL 1982	450	1.34	450	1.34	...	...	478	1.42	478	1.42	...	...
MARCH 1982	469	1.39	468	1.39	1	2.82	793	2.35	792	2.35	1	2.82
LABOR												
APRIL 1982	25	0.13	25	0.13	...	...	178	0.93	178	0.93	...	...
MARCH 1982	46	0.24	46	0.24	...	...	280	1.47	280	1.47	...	...
HEALTH AND HUMAN SERVICES												
APRIL 1982	823	0.56	808	0.55	15	2.67	902	0.61	894	0.61	8	1.42
MARCH 1982	744	0.51	739	0.50	5	0.89	843	0.57	837	0.57	6	1.06
HOUSING & URBAN DEV												
APRIL 1982	46	0.31	46	0.31	...	...	278	1.90	278	1.90	...	...
MARCH 1982	37	0.25	37	0.25	...	...	150	1.01	150	1.01	...	...
TRANSPORTATION												
APRIL 1982	1,067	1.76	1,066	1.76	1	28.57	844	1.39	844	1.39	...	...
MARCH 1982	792	1.31	792	1.31	...	...	1,086	1.80	1,086	1.80	...	...
ENERGY												
APRIL 1982	91	0.49	91	0.49	...	...	138	0.74	138	0.74	...	...
MARCH 1982	126	0.68	124	0.66	2	22.22	109	0.58	109	0.58	...	...
EDUCATION												
APRIL 1982	13	0.23	13	0.23	...	...	63	1.10	63	1.10	...	...
MARCH 1982	28	0.48	28	0.48	...	...	61	1.05	61	1.05	...	...
INDEPENDENT AGENCIES												
APRIL 1982	10,633	1.00	10,548	1.00	85	2.78	12,894	1.21	12,803	1.21	91	2.97
MARCH 1982	11,180	1.05	11,103	1.05	77	2.50	12,382	1.16	12,304	1.16	78	2.54
ACTION												
APRIL 1982	12	1.89	12	1.89	...	...	19	2.99	19	2.99	...	...
MARCH 1982	25	3.35	25	3.35	...	...	25	3.35	25	3.35	...	...
ENVIRONMTL PROTECT AGCY												
APRIL 1982	166	1.34	166	1.34	...	...	210	1.70	209	1.69	1	11.11
MARCH 1982	139	1.12	139	1.12	...	...	180	1.45	180	1.45	...	...
EQUAL EMPLOY OPP COMM												
APRIL 1982	3	0.09	3	0.09	...	...	22	0.68	22	0.68	...	...
MARCH 1982	3	0.09	3	0.09	...	...	24	0.74	24	0.74	...	...
FEDERAL COMMUNICATNS COMM												
APRIL 1982	6	0.30	6	0.30	...	...	24	1.21	24	1.21	...	...
MARCH 1982	3	0.15	3	0.15	...	...	22	1.10	22	1.10	...	...
FEDERAL DEPOSIT INS CORP												
APRIL 1982	25	0.78	25	0.78	...	...	34	1.06	34	1.06	...	...
MARCH 1982	30	0.93	30	0.93	...	...	31	0.96	31	0.97	...	...
FED EMERGENCY MGMT AGCY												
APRIL 1982	27	1.18	27	1.18	...	...	23	1.00	23	1.00	...	...
MARCH 1982	22	0.96	22	0.96	...	...	23	1.01	23	1.01	...	...

TABLE 30 -- ACCESSIONS AND SEPARATIONS BY BRANCH, SELECTED AGENCY, AND CITIZENSHIP, UNITED STATES, MARCH 1982 AND APRIL 1982

AGENCY	ACCESSIONS						SEPARATIONS					
	TOTAL		U.S. CITIZENS		NON U.S. CITIZENS		TOTAL		U.S. CITIZENS		NON U.S. CITIZENS	
	NO.	RATE	NO.	RATE	NO.	RATE	NO.	RATE	NO.	RATE	NO.	RATE
FEDERAL TRADE COMM												
APRIL 1982	27	1.67	26	1.61	1	66.67	32	1.98	32	1.98	...	...
MARCH 1982	24	1.47	24	1.47	...	...	37	2.27	37	2.27	...	...
GENERAL SVCS ADMIN												
APRIL 1982	286	0.91	284	0.91	2	5.63	491	1.57	490	1.57	1	2.82
MARCH 1982	157	0.50	157	0.50	...	...	733	2.32	730	2.31	3	8.11
INTERNTL COMMUNICATN AGCY												
APRIL 1982	21	0.62	19	0.60	2	1.01	20	0.59	19	0.60	1	0.50
MARCH 1982	39	1.16	37	1.17	2	1.01	25	0.74	24	0.76	1	0.50
INTERSTATE COMMERCE COMM												
APRIL 1982	8	0.51	8	0.51	...	...	17	1.08	17	1.08	...	...
MARCH 1982	5	0.31	5	0.31	...	...	37	2.32	37	2.32	...	...
NATL AERO SPACE ADMIN												
APRIL 1982	114	0.50	113	0.50	1	5.25	136	0.60	136	0.60	...	...
MARCH 1982	253	1.12	252	1.11	1	5.45	301	1.33	301	1.33	...	...
NATL LABOR RELATIONS BD												
APRIL 1982	5	0.18	5	0.18	...	...	32	1.17	32	1.17	...	...
MARCH 1982	6	0.22	6	0.22	...	...	35	1.27	34	1.24	1	...
NUCLEAR REGULATORY COMM												
APRIL 1982	41	1.14	41	1.14	...	...	15	0.42	15	0.42	...	...
MARCH 1982	29	0.81	29	0.81	...	...	13	0.36	13	0.36	...	...
OFFICE OF PERSONNEL MGMT												
APRIL 1982	15	0.22	15	0.22	...	...	178	2.63	178	2.63	...	...
MARCH 1982	23	0.33	23	0.33	...	...	457	6.50	457	6.50	...	...
PANAMA CANAL COMMISSION												
APRIL 1982	...	...	...	...	...	...	...	...	...	...	...	...
MARCH 1982	...	...	...	...	...	...	...	...	...	...	...	...
RAILROAD RETIREMENT BOARD												
APRIL 1982	19	1.21	19	1.21	...	...	20	1.28	20	1.28	...	...
MARCH 1982	13	0.83	13	0.83	...	...	15	0.96	15	0.96	...	...
SECURITIES & EXCHNGE COMM												
APRIL 1982	8	0.43	8	0.43	...	...	13	0.70	13	0.70	...	...
MARCH 1982	16	0.87	15	0.81	1	100.00	18	0.97	18	0.97	...	...
SMALL BUSINESS ADMIN												
APRIL 1982	87	1.77	87	1.77	...	...	82	1.67	82	1.67	...	...
MARCH 1982	83	1.69	83	1.69	...	...	90	1.83	90	1.83	...	...
SMITHSONIAN, SUMMARY												
APRIL 1982	89	2.16	89	2.17	...	...	35	0.85	35	0.85	...	...
MARCH 1982	44	1.08	44	1.08	...	...	40	0.98	40	0.98	...	...
TENNESSEE VALLEY AUTH												
APRIL 1982	1,527	3.44	1,526	3.44	1	3.77	3,277	7.39	3,277	7.40	...	...
MARCH 1982	2,100	4.63	2,100	4.63	...	...	2,443	5.38	2,442	5.38	1	3.70
US INTNATL DEV COOP AGCY												
APRIL 1982	24	0.97	24	0.97	...	...	17	0.69	17	0.69	...	...
MARCH 1982	27	1.09	27	1.09	...	...	37	1.49	37	1.50	...	...
US POSTAL SERVICE												
APRIL 1982	3,239	0.49	3,239	0.49	...	...	3,989	0.60	3,989	0.60	...	...
MARCH 1982	3,046	0.46	3,046	0.46	...	...	3,535	0.53	3,535	0.53	...	...
VETERANS ADMINISTRATION												
APRIL 1982	4,653	2.01	4,576	2.00	77	2.83	3,960	1.71	3,874	1.69	86	3.16
MARCH 1982	4,526	1.96	4,454	1.95	72	2.63	4,044	1.75	3,976	1.74	68	2.49

TABLE 31 -- ACCESSIONS AND SEPARATIONS BY BRANCH, SELECTED AGENCY, AND CITIZENSHIP, WASHINGTON, D.C. SMSA, MARCH 1982 AND APRIL 1982

AGENCY	ACCESSIONS						SEPARATIONS					
	TOTAL		U.S. CITIZENS		NON U.S. CITIZENS		TOTAL		U.S. CITIZENS		NON U.S. CITIZENS	
	NO.	RATE	NO.	RATE	NO.	RATE	NO.	RATE	NO.	RATE	NO.	RATE
TOTAL, ALL AGENCIES												
APRIL 1982	2,855	0.88	2,833	0.88	22	2.70	3,067	0.95	3,055	0.94	12	1.48
MARCH 1982	3,185	0.98	3,169	0.98	16	1.97	4,128	1.27	4,107	1.27	21	2.59
LEGISLATIVE BRANCH												
APRIL 1982	157	0.92	157	0.92	...	...	153	0.90	152	0.89	1	25.00
MARCH 1982	221	1.30	221	1.30	...	...	235	1.38	235	1.38	...	...
GENERAL ACCOUNTING OFC												
APRIL 1982	34	1.01	34	1.01	...	...	49	1.45	48	1.42	1	...
MARCH 1982	85	2.53	85	2.53	...	...	125	3.71	125	3.71	...	...
GOVERNMENT PRINTING OFC												
APRIL 1982	7	0.12	7	0.12	...	...	37	0.64	37	0.64	...	...
MARCH 1982	5	0.09	5	0.09	...	...	34	0.59	34	0.59	...	...
LIBRARY OF CONGRESS												
APRIL 1982	56	1.08	56	1.08	...	...	39	0.75	39	0.75	...	...
MARCH 1982	72	1.39	72	1.39	...	...	56	1.08	56	1.08	...	...
JUDICIAL BRANCH												
APRIL 1982	...	...	...	...	...	...	...	...	...	...	...	...
MARCH 1982	...	...	...	...	...	...	...	...	...	...	...	...
EXECUTIVE BRANCH												
APRIL 1982	2,698	0.88	2,676	0.87	22	2.72	2,914	0.95	2,903	0.95	11	1.36
MARCH 1982	2,964	0.96	2,948	0.96	16	1.98	3,893	1.26	3,872	1.26	21	2.60
EXEC OFC OF THE PRESIDENT												
APRIL 1982	38	2.35	38	2.35	...	...	25	1.55	25	1.55	...	...
MARCH 1982	51	3.15	51	3.15	...	...	56	3.46	56	3.46	...	...
EXECUTIVE DEPARTMENTS												
APRIL 1982	1,922	0.85	1,909	0.85	13	2.61	1,985	0.88	1,979	0.88	6	1.20
MARCH 1982	2,027	0.90	2,015	0.89	12	2.42	2,527	1.12	2,519	1.12	8	1.61
STATE												
APRIL 1982	135	1.85	135	1.87	...	...	128	1.76	128	1.77	...	...
MARCH 1982	111	1.53	111	1.54	...	...	150	2.07	150	2.08	...	...
TREASURY												
APRIL 1982	97	0.57	97	0.57	...	...	175	1.02	175	1.02	...	...
MARCH 1982	88	0.51	88	0.51	...	...	223	1.30	223	1.30	...	...
DEFENSE, TOTAL												
APRIL 1982	851	1.03	850	1.03	1	2.00	567	0.69	567	0.69	...	...
MARCH 1982	1,192	1.45	1,188	1.44	4	8.33	727	0.88	724	0.88	3	6.25
DEPT OF THE ARMY												
APRIL 1982	272	1.02	272	1.03	...	...	212	0.80	212	0.80	...	...
MARCH 1982	549	2.08	549	2.08	...	...	328	1.24	328	1.24	...	...
DEPT OF THE NAVY												
APRIL 1982	298	0.83	298	0.83	...	...	162	0.45	162	0.45	...	...
MARCH 1982	369	1.04	366	1.03	3	28.57	211	0.59	211	0.59	...	...
DEPT OF THE AIR FORCE												
APRIL 1982	85	1.33	85	1.33	...	...	54	0.84	54	0.84	...	...
MARCH 1982	90	1.41	90	1.41	...	...	46	0.72	46	0.72	...	...
DEFENSE LOG AGCY												
APRIL 1982	42	1.58	42	1.58	...	...	44	1.66	44	1.66	...	...
MARCH 1982	39	1.47	39	1.47	...	...	41	1.55	41	1.55	...	...
OTHER DEFENSE ACTIVITIES												
APRIL 1982	154	1.34	153	1.34	1	3.57	95	0.83	95	0.83	...	...
MARCH 1982	145	1.27	144	1.26	1	3.77	101	0.88	98	0.86	3	11.32

TABLE 31 -- ACCESSIONS AND SEPARATIONS BY BRANCH, SELECTED AGENCY, AND CITIZENSHIP, WASHINGTON, D.C. SMSA, MARCH 1982 AND APRIL 1982

AGENCY	ACCESSIONS						SEPARATIONS					
	TOTAL		U.S. CITIZENS		NON U.S. CITIZENS		TOTAL		U.S. CITIZENS		NON U.S. CITIZENS	
	NO.	RATE	NO.	RATE	NO.	RATE	NO.	RATE	NO.	RATE	NO.	RATE
JUSTICE												
APRIL 1982	150	0.97	150	0.97	...	...	151	0.98	151	0.98	...	...
MARCH 1982	133	0.86	132	0.86	1	40.00	125	0.81	125	0.81	...	...
INTERIOR												
APRIL 1982	117	1.16	117	1.16	...	...	107	1.06	106	1.05	1	200.00
MARCH 1982	70	0.70	70	0.70	...	...	95	0.94	95	0.94	...	...
AGRICULTURE												
APRIL 1982	85	0.65	85	0.65	...	...	137	1.05	137	1.05	...	...
MARCH 1982	88	0.67	87	0.66	1	25.00	114	0.87	113	0.86	1	25.00
COMMERCE												
APRIL 1982	175	0.99	175	0.99	...	...	201	1.13	201	1.13	...	...
MARCH 1982	160	0.89	159	0.88	1	8.00	538	2.99	537	2.99	1	8.00
LABOR												
APRIL 1982	17	0.26	17	0.26	...	...	54	0.82	54	0.82	...	...
MARCH 1982	12	0.19	12	0.19	...	...	92	1.43	92	1.43	...	...
HEALTH AND HUMAN SERVICES												
APRIL 1982	189	0.61	177	0.57	12	3.18	202	0.65	197	0.64	5	1.33
MARCH 1982	84	0.27	79	0.26	5	1.34	150	0.48	147	0.48	3	1.80
HOUSING & URBAN DEV												
APRIL 1982	22	0.53	22	0.53	...	...	110	2.65	110	2.65	...	...
MARCH 1982	10	0.24	10	0.24	...	...	40	0.95	40	0.95	...	...
TRANSPORTATION												
APRIL 1982	67	0.70	67	0.70	...	...	106	1.10	106	1.10	...	...
MARCH 1982	48	0.49	48	0.49	...	...	199	2.05	199	2.05	...	...
ENERGY												
APRIL 1982	8	0.12	8	0.12	...	...	30	0.45	30	0.45	...	...
MARCH 1982	15	0.22	15	0.22	...	...	32	0.47	32	0.47	...	...
EDUCATION												
APRIL 1982	9	0.24	9	0.24	...	...	17	0.46	17	0.46	...	...
MARCH 1982	16	0.42	16	0.42	...	...	42	1.11	42	1.12	...	...
INDEPENDENT AGENCIES												
APRIL 1982	738	0.92	729	0.91	9	2.91	904	1.13	899	1.12	5	1.62
MARCH 1982	886	1.10	882	1.10	4	1.29	1,310	1.63	1,297	1.62	13	4.18
ACTION												
APRIL 1982	7	1.97	7	1.97	...	...	15	4.21	15	4.21	...	...
MARCH 1982	15	3.19	15	3.19	...	...	20	4.25	20	4.25	...	...
ENVIRONMTL PROTECT AGCY												
APRIL 1982	57	1.34	57	1.34	...	...	68	1.59	67	1.57	1	100.00
MARCH 1982	30	0.70	30	0.70	...	...	79	1.84	79	1.84	...	...
EQUAL EMPLOY OPP COMM												
APRIL 1982	1	0.14	1	0.14	...	...	4	0.55	4	0.55	...	...
MARCH 1982	3	0.41	3	0.41	...	...	5	0.69	5	0.69	...	...
FEDERAL COMMUNICATNS COMM												
APRIL 1982	5	0.35	5	0.35	...	...	19	1.33	19	1.33	...	...
MARCH 1982	2	0.14	2	0.14	...	...	19	1.31	19	1.31	...	...
FEDERAL DEPOSIT INS CORP												
APRIL 1982	2	0.22	2	0.22	...	...	11	1.20	11	1.20	...	...
MARCH 1982	7	0.76	7	0.76	...	...	12	1.30	12	1.30	...	...
FED EMERGENCY MGMT AGCY												
APRIL 1982	23	1.62	23	1.62	...	...	15	1.06	15	1.06	...	...
MARCH 1982	20	1.41	20	1.41	...	...	13	0.92	13	0.92	...	...

TABLE 31 -- ACCESSIONS AND SEPARATIONS BY BRANCH, SELECTED AGENCY, AND CITIZENSHIP, WASHINGTON, D.C. SMSA, MARCH 1982 AND APRIL 1982

AGENCY	ACCESSIONS						SEPARATIONS					
	TOTAL		U.S. CITIZENS		NON U.S. CITIZENS		TOTAL		U.S. CITIZENS		NON U.S. CITIZENS	
	NO.	RATE	NO.	RATE	NO.	RATE	NO.	RATE	NO.	RATE	NO.	RATE
FEDERAL TRADE COMM												
APRIL 1982	20	1.54	19	1.46	1	100.00	26	2.00	26	2.00	...	...
MARCH 1982	17	1.30	17	1.30	...	...	26	1.98	26	1.99	...	...
GENERAL SVCS ADMIN												
APRIL 1982	78	0.74	78	0.74	...	...	178	1.68	178	1.68	...	...
MARCH 1982	14	0.13	14	0.13	...	...	286	2.66	283	2.63	3	16.22
INTERNTL COMMUNICATN AGCY												
APRIL 1982	20	0.64	18	0.61	2	1.01	19	0.61	18	0.61	1	0.51
MARCH 1982	35	1.12	33	1.13	2	1.01	24	0.77	23	0.79	1	0.51
INTERSTATE COMMERCE COMM												
APRIL 1982	7	0.63	7	0.63	...	...	12	1.08	12	1.08	...	...
MARCH 1982	4	0.36	4	0.36	...	...	35	3.11	35	3.11	...	...
NATL AERO SPACE ADMIN												
APRIL 1982	7	0.14	7	0.14	...	...	36	0.74	36	0.74	...	...
MARCH 1982	40	0.82	40	0.82	...	...	56	1.15	56	1.15	...	...
NATL LABOR RELATIONS BD												
APRIL 1982	1	0.11	1	0.11	...	...	10	1.11	10	1.11	...	...
MARCH 1982	5	0.55	5	0.55	...	...	15	1.66	14	1.55	1	...
NUCLEAR REGULATORY COMM												
APRIL 1982	27	0.98	27	0.98	...	...	10	0.36	10	0.36	...	...
MARCH 1982	28	1.02	28	1.02	...	...	11	0.40	11	0.40	...	...
OFFICE OF PERSONNEL MGMT												
APRIL 1982	10	0.36	10	0.36	...	...	54	1.93	54	1.93	...	...
MARCH 1982	17	0.58	17	0.58	...	...	262	8.92	262	8.92	...	...
PANAMA CANAL COMMISSION												
APRIL 1982	...	...	...	...	...	...	...	...	...	...	...	...
MARCH 1982	...	...	...	...	...	...	...	...	...	...	...	...
RAILROAD RETIREMENT BOARD												
APRIL 1982	...	...	...	...	...	...	...	...	...	...	...	...
MARCH 1982	...	...	...	...	...	...	...	...	...	...	...	...
SECURITIES & EXCHNGE COMM												
APRIL 1982	7	0.57	7	0.57	...	...	7	0.57	7	0.57	...	...
MARCH 1982	9	0.73	9	0.73	...	...	15	1.21	15	1.22	...	...
SMALL BUSINESS ADMIN												
APRIL 1982	20	1.94	20	1.94	...	...	18	1.74	18	1.74	...	...
MARCH 1982	8	0.77	8	0.77	...	...	14	1.35	14	1.35	...	...
SMITHSONIAN, SUMMARY												
APRIL 1982	77	1.97	77	1.97	...	...	30	0.77	30	0.77	...	...
MARCH 1982	37	0.95	37	0.95	...	...	38	0.99	38	0.98	...	...
TENNESSEE VALLEY AUTH												
APRIL 1982	1	7.41	1	7.41	...	...	...	...	...	...	...	...
MARCH 1982	2	15.38	2	15.38	...	...	1	7.69	1	7.69	...	...
US INTNATL DEV COOP AGCY												
APRIL 1982	24	0.98	24	0.98	...	...	17	0.69	17	0.69	...	...
MARCH 1982	27	1.10	27	1.10	...	...	37	1.51	37	1.51	...	...
US POSTAL SERVICE												
APRIL 1982	112	0.64	112	0.64	...	...	75	0.43	75	0.43	...	...
MARCH 1982	116	0.66	116	0.66	...	...	84	0.48	84	0.48	...	...
VETERANS ADMINISTRATION												
APRIL 1982	45	0.70	40	0.62	5	11.90	75	1.16	74	1.15	1	2.38
MARCH 1982	74	1.14	73	1.13	1	2.38	89	1.37	85	1.32	4	9.52

TABLE 32 -- Executive Branch (Related to Ceiling) Employment and Work Years by Selected Agency, April 1982*

Agency	Total Employment a/				Total Work Years b/					
	April 1982*	Change From March 1982	Change From April 1981	Change From January 1981	Estimated Jan. 1981 FTE	FTE c/ Current Period	Work Years Current Period	Work Years Cumulative to Date (FTE)	FY 82 Work Year Estimate d/ (Total FTE)	% of Estimated Work Years Used (53.8% of Year Elapsed)
EXECUTIVE BRANCH	2,781,249	+ 5,298	- 35,315	- 34,343						
STATE	23,949	+ 199	+ 530	+ 476	23,300	23,678	1,821	12,628	23,000	54.9
TREASURY	126,072	+ 516	- 10,552	- 4,509	119,000***	119,856	9,220	62,560	122,100	51.2e/
DEFENSE, TOTAL	1,009,124	+ 3,856	+ 42,333	+ 48,420	NA	NR	NR	NR	NR	NR
DEFENSE, MILITARY TOTAL	978,438	+ 3,831	+ 44,710	+ 50,845	NA	NR	NR	NR	NR	NR
ARMY, MIL. FUNC. TOTAL	331,835	+ 1,583	+ 19,768	+ 22,824	NA	NR	NR	NR	NR	NR
DEPARTMENT OF THE NAVY	325,245	+ 1,020	+ 11,229	+ 12,618	NA	NR	NR	NR	NR	NR
DEPARTMENT OF THE AIR FORCE	240,744	+ 909	+ 10,526	+ 11,367	NA	NR	NR	NR	NR	NR
DEFENSE LOGISTICS AGNCY	46,752	+ 89	+ 1,700	+ 2,240	NA	NR	NR	NR	NR	NR
OTHER DEFENSE ACTIVITIES	33,862	+ 230	+ 1,487	+ 1,796	NA	NR	NR	NR	NR	NR
DEFENSE, CIVIL TOTAL f/	30,686	+ 25	- 2,377	- 2,425	32,000	28,868	2,443	17,634	32,300	54.6
JUSTICE	54,289	+ 301	- 1,099	- 1,892	55,400	53,161	4,089	28,635	55,700	51.4e/
INTERIOR	74,485	+ 1,373	- 4,072	- 4,307	61,100	62,781	4,829	38,170	79,300	48.1e/
AGRICULTURE	113,793	+ 332	- 7,178	- 7,368	110,600	104,671	8,052	58,021	117,000	49.6
COMMERCE	34,278	+ 325	- 9,312	- 12,350	42,000	30,914	2,378	17,379	35,200	49.4e/
LABOR	19,167	+ 319	- 3,210	- 3,993	23,400	18,883	1,453	10,678	19,200	55.6
HEALTH AND HUMAN SERVICES	144,039	- 152	- 8,050	- 11,361	149,900***	140,375	10,798	76,353	147,200	51.9e/
HOUSING AND URBAN DEV	14,648	- 199	- 1,631	- 1,925	16,400***	14,555	1,120	8,025	14,900	53.9
TRANSPORTATION	60,612	+ 323	- 9,092	- 10,144	70,300	59,957	4,612	32,230	60,100	53.6
ENERGY	18,215	- 195	- 2,813	- 3,216	21,500	18,310	1,408	9,803	18,400	53.3
EDUCATION	5,685	- 83	- 1,525	- 1,802	7,100***	5,547	427	3,118	6,100	51.1
ENVIRONMENTAL PROTECTION AGCY	11,780	- 29	- 1,844	- 2,459	13,200***	11,284	868	6,567	12,200	53.8
EQUAL EMPLOY OPP COMM	3,225	- 19	- 506	- 588	3,700	3,145	242	1,728	3,400	50.8
FEDERAL DEPOSIT INS CORP	3,210	- 1	- 164	- 178	3,400	3,215	247	1,755	3,300	53.2
FEDERAL EMERGENCY MGMT AGCY	2,263	+ 18	- 685	- 650	2,800	2,183	168	1,201	2,300	52.2
GENERAL SERVICES ADMIN	30,969	- 192	- 4,505	- 5,615	34,600***	29,827	2,294	16,673	32,300	51.6
INTERNATIONAL COMM AGCY	7,795	+ 14	- 202	- 262	7,600	7,729	595	4,185	7,900	53.0e/
NATL AERO & SPACE ADMIN	22,347	- 33	- 786	- 1,071	23,200	22,214	1,709	12,043	22,500	53.5
NATL LABOR RELATIONS BD	2,715	- 26	- 165	- 212	2,900	2,658	204	1,474	2,700	54.6
NUCLEAR REGULATORY COMM	3,579	+ 8	+ 236	+ 285	3,200	3,428	264	1,829	3,400	53.8
OFFICE OF PERSONNEL MGMT	6,675	- 119	- 1,401	- 1,743	7,300	5,551	427	3,447	6,400	53.9
PANAMA CANAL COMM	8,786	- 83	+ 23	+ 12	8,500	8,678	668	4,628	9,000	51.4
SMALL BUSINESS ADMIN	4,974	+ 11	- 765	- 888	5,100	4,351	335	2,366	4,500	52.6
SMITHSONIAN, SUMMARY	4,235	+ 52	- 490	- 279	4,400	4,102	315	2,213	4,300	51.5
TENNESSEE VALLEY AUTH	43,377	- 1,763	- 9,054	- 8,414	46,100	41,939	3,226	23,420	42,500	55.1
U.S. INTNATL DEV COOP AGCY	5,638	- 17	- 412	- 518	6,000	5,503	423	3,009	5,700	52.8
VETERANS ADMINISTRATION	232,270	+ 933	+ 2,478	- 1,250	215,900***	213,786	16,445	114,874	215,900	53.2
U.S. POSTAL SERVICE	663,634	- 242	+ 2,286	+ 7,886	NA	NR	NR	NR	NR	NR
ALL OTHER AGENCIES	25,421	- 129	- 3,688	- 4,428						
EXECUTIVE BRANCH (EXCLUDING USPS & POSTAL RT COMM)	2,117,546	+ 5,540	- 37,601	- 42,227						
EXEC BR (EXCL USPS, POSTAL RT COMM & DOD (MIL FUNC))	1,139,108	+ 1,709	- 82,311	- 93,072	1,152,100	1,073,071	82,769	588,771	1,134,100	51.9

---

* Preliminary NR - Not Reported to the Office of Personnel Management. NA - Not Available

** Estimated due to late agency reporting. *** Actual Figures.

a/ Source: Monthly Report of Federal Civilian Employment (SF 113-A) covers on-board employment as of end of report period.

b/ Source: Monthly Report of Full-Time Equivalent/Work-Year Civilian Employment (SF 113-G) covers only those agencies reporting under the Work-Year (FTE) Controls.

c/ FTE is the Full-Time Equivalent of all hours worked during the current period as if all employment was full-time; this includes pro-rated amounts of work by part-time and intermittent employees.

d/ Special Analysis I, FY 83 Budget (FY 82 Current Estimate); data for activities performed by Departments of Energy and Education prior to dismantlement are shown with those Departments.

e/ Excludes work years for activities performed by Energy and Education to be shifted upon dismantlement to other agencies.

f/ Defense FTE reported only for Corps of Engineers portion of Defense Civil Functions.

SECTION II

SPECIAL FEATURE TABLES AND NARRATIVE

FULL-TIME EQUIVALENT EMPLOYMENT NARRATIVE AND TABLE

This section contains statistics on Full-time Federal Civilian Employment in White- and Blue-Collar Occupations

Full-Time Federal Civilian Employment in White- and Blue-Collar Occupations as of October 31, 1981

by Christine E. Steele

Employment Totals

There were 1,964,906 full-time Federal civilian employees covered by the most recent occupational survey as of October 31, 1981 (see below for a description of the survey's data sources). Most workers (1,512,837 or 77%) were in professional, scientific, administrative and support-type jobs commonly referred to as white-collar occupations; the remaining workers (452,069 or 23%) were in blue-collar occupations. Women comprised 46% of white-collar employment and 9% of blue-collar employment.

Major Geographic Areas

Federal white-collar workers may be working anywhere in the world but 97% (1,463,935) worked in the United States; 17% (261,273) worked in the Washington, D.C. Standard Metropolitan Statistical Area (SMSA) and 79% (1,202,662) had duty stations throughout the fifty states. Federal blue-collar workers were also primarily employed in the fifty states (412,519 or 91%), but only 29,557 (7%) worked in the Washington, D.C. area.

Average Annual Salaries

Average annual salary data are based on basic rates of pay and exclude overtime, premium pay for night work or unusual hours, and post differentials or cost-of-living allowances paid to employees serving outside the 48 contiguous states. The average annual salary of all white-collar employees as of October 31, 1981 was $23,113; average salaries for men and women were $27,830 and $17,483, respectively. Average annual salaries are generally higher in the Washington, D.C. SMSA than elsewhere since most agencies have their headquarters and senior managers in the Nations's Capital; the overall average white-collar salary in the Washington, D.C. area was $27,446 with $33,846 for men and $20,485 for women. The worldwide average salary for the blue-collar workforce as of October 31, 1981 was $20,044; average salaries for blue-collar men and women were $20,431 and $16,041, respectively.

Major Agencies

The Defense Department employed forty percent of all Federal civilian white-collar workers: Army (230,575), Navy (164,164), Air Force (140,411), Defense Logistics Agency (35,905), and other Defense agencies (28,507). The four other major employers of white-collar workers were the Veterans Administration (164,062), Health and Human Services (126,352), Treasury (110,699), and Agriculture (106,738). Nearly three of every four blue-collar workers were employed by the Defense Department: Army (98,916), Navy (134,969), Air Force (86,849), Defense Logistics Agency (8,795), and other Defense agencies (1,347). Other major blue-collar employers were Veterans Administration (35,063), Tennessee Valley Authority (27,702), General Services Administration (12,522), and Interior (10,142).

White-Collar Occupations

White-collar workers are classified into more than 400 different occupations which are organized into 22 groups. For example, the Legal and Kindred Group includes the occupation General Attorney. The following Table E-1 distributes the full-time Federal civilian employment in white-collar occupations as of October 31, 1981 by group, occupation, and selected agency. More than a quarter (429,713 or 28%) of the white-collar workers had an occupation in the General Administrative, Clerical and Office Services Group. The other large white-collar groups were: Engineering and Architecture (154,210 or 10%); Medical, Hospital, Dental, and Public Health (134,762 or 9%); and Accounting and Budget (123,250 or 8%).

Blue-Collar Occupations

The various kinds of work performed by blue-collar employees have been defined in more than 400 different occupations which are organized into 37 job family groups. (Blue-collar occupations and groups have been consolidated during the past few years.) The following Table B distributes the full-time Federal civilian employment in blue-collar occupations as of October 31, 1981 by group, occupation, and selected agency. Half (225,727 or 50%) of the blue-collar employees worked in eight occupational groups: Electronic Equipment Installation and Maintenance (23,865), Electrical Installation and Maintenance (24,453), General Services and Support Work (37,720), Metal Work (25,579), Transportation/Mobile Equipment Operation (28,627), Transportation/Mobile Equipment Maintenance (23,041), Warehousing and Stock Handling (39,762), and Food Preparation and Serving (22,680).

Data Source

The major source for these data was the Central Personnel Data File (CPDF), augmented by special reports from six agencies for use in the occupational survey. No data were received from members and employees of Congress or from most of the Judicial Branch with the exception of the Administrative Office of the U.S. Courts. The Central Intelligence Agency and National Security Agency are exempt from reporting by law. The U.S. Postal Service, Postal Rate Commission, Board of Governors of the Federal Reserve System, and foreign nationals employed overseas were also excluded from the survey.

TABLE E-1 FULL-TIME CIVILIAN WHITE-COLLAR EMPLOYMENT BY OCCUPATION AND SELECTED AGENCY, ALL AREAS, OCTOBER 31, 1981

OCCUPATION CODES	TITLES	TOTAL ALL AGENCIES	STATE	TREASURY	ARMY	NAVY	AIR FORCE	DEFENSE LOGIS AGENCY	OTHER DEFENSE	JUSTICE	INTERIOR	AGRI-CULTURE	COMMERCE
	GRAND TOTAL	1,512,837	12,380	110,899	230,575	164,164	140,411	35,905	28,507	51,328	57,691	106,738	28,378
	PERCENT OF TOTAL	100.0 %	0.8 %	7.3 %	15.2 %	10.9 %	9.3 %	2.4 %	1.9 %	3.4 %	3.8 %	7.1 %	1.9 %
0006 A	CORRECTIONAL INST ADMIN	508	...	...	1	8	...	...	...	499	...	...	...
0007 O	CORRECTIONAL OFFICER	4,081	...	...	4	1	...	...	...	4,071	...	4	...
0009 A	INSTITUTIONAL MANAGEMENT	13	...	...	...	...	...	...	...	...	...	...	...
0011 A	BOND SALES PROMOTION	191	...	190	...	...	...	...	...	...	...	1	...
0018 A	SAFETY MANAGEMENT	3,093	1	34	553	474	390	87	15	56	111	44	8
0019 T	SAFETY TECHNICIAN	342	...	1	26	82	43	1	...	...	13	23	2
0020 P	COMMUNITY PLANNING	723	...	...	75	24	69	...	...	...	63	21	22
0021 T	COMMUNITY PLANNING TECH	22	...	...	4	...	1	...	...	...	2	5	3
0023 A	OUTDOOR RECREATION PLNG	724	...	...	141	...	...	...	...	...	551	24	...
0025 A	PARK MANAGEMENT	2,512	...	...	766	1	...	...	...	...	1,743	1	...
0026 T	PARK TECHNICIAN	2,558	...	...	472	2	...	...	...	...	2,083	1	...
0027 A	CROP INSURANCE ADMIN	303	...	...	...	...	...	...	...	...	...	303	...
0028 A	ENVIRONMENTAL PROTEC SPEC	1,335	...	2	57	17	35	20	...	...	155	14	9
0029 T	ENVIRONMENTAL PROTEC ASST	198	...	...	28	8	...	...	...	...	7	...	...
0030 A	SPORTS SPECIALIST	287	...	...	224	8	31	...	2	6	3	1	3
0050 A	FUNERAL DIRECTING	43	...	...	16	2	21	...	...	...	...	...	...
0060 P	CHAPLAIN	631	...	...	4	...	...	...	...	61	...	...	...
0062 T	CLOTHING DESIGN	56	...	...	24	8	9	7	...	...	...	3	...
0072 *	FINGERPRINT IDENTIFICATN	1,134	...	15	...	1	...	...	...	1,118	...	...	...
0080 A	SECURITY ADMINISTRATION	3,389	359	127	802	474	414	144	501	37	10	3	10
0081 O	FIRE PROTECTION & PREVENT	10,873	...	...	2,510	4,293	3,020	71	1	12	28	10	12
0082 O	UNITED STATES MARSHAL	1,627	...	...	...	...	...	...	...	1,626	...	...	...
0083 O	POLICE	5,119	...	378	169	1,143	637	35	...	...	874	4	...
0085 O	GUARD	6,193	8	114	3,103	1,710	405	206	150	13	134	42	35
0090 T	GUIDE	78	...	3	7	...	...	...	...	...	30	18	...
0095 P	FOREIGN LAW SPECIALIST	17	...	...	...	...	...	...	...	...	...	...	...
0099 O	GENERAL STUDENT TRAINEE	1,620	...	208	94	335	122	51	6	39	26	73	43
0000	MISCELLANEOUS OCCUPATIONS	82,349	368	1,072	9,080	8,591	5,197	622	675	7,538	5,833	597	147
0101 P	SOCIAL SCIENCE	2,817	...	...	174	44	15	1	14	432	22	69	66
0102 T	SOCIAL SCIENCE AID & TECH	826	...	...	28	23	17	...	...	119	41	191	...
0105 A	SOCIAL INSURANCE ADMIN	23,510	...	...	...	...	...	...	...	...	...	...	...
0106 A	UNEMPLOYMENT INSURANCE	120	...	...	...	1	...	...	...	...	...	...	...
0110 P	ECONOMIST	5,521	602	283	301	11	14	4	37	38	217	939	390
0119 T	ECONOMICS ASSISTANT	94	2	1	16	...	...	1	...	...	3	16	...
0120 A	FOOD ASSIST PROGRAM SPEC	1,207	...	...	...	...	...	...	...	...	...	1,206	1
0130 P	FOREIGN AFFAIRS	2,499	2,204	12	12	...	...	...	42	...	...	1	17
0131 P	INTERNATIONAL RELATIONS	55	4	1	7	1	2	...	4	...	...	...	4
0132 A	INTELLIGENCE	3,290	169	71	925	402	409	...	969	192	...	...	1
0134 C	INTELLIGENCE AID & CLERK	611	17	35	121	69	79	...	167	106	...	...	...
0135 P	FOREIGN AGRICULT AFFAIRS	142	...	...	...	...	...	...	...	...	...	142	...
0136 A	INTERNATIONAL COOPERATION	317	...	...	...	...	...	...	...	...	...	...	...
0140 P	MANPOWER RESEARCH & ANALY	80	...	...	...	...	...	...	...	...	...	...	...
0142 A	MANPOWER DEVELOPMENT	1,270	...	...	...	...	1	...	...	...	9	108	...
0150 P	GEOGRAPHY	184	3	...	52	2	...	...	8	...	38	10	57
0160 A	CIVIL RIGHTS ANALYSIS	5,774	3	165	391	321	166	52	19	82	183	118	44
0170 P	HISTORY	548	16	...	117	35	198	...	11	5	96	14	4
0180 P	PSYCHOLOGY	3,388	...	3	445	331	184	1	32	89	8	8	14
0181 T	PSYCHOLOGY AID & TECH	495	...	...	78	25	6	...	7	...	...	...	...
0184 P	SOCIOLOGY	107	...	...	18	1	...	...	...	...	26	20	...
0185 P	SOCIAL WORK	3,637	...	...	148	48	32	...	9	16	103	...	...
0186 T	SOCIAL SERV AID & ASST	1,073	...	...	361	24	12	1	1	...	300	312	...
0187 A	SOCIAL SERVICES	565	1	...	51	11	3	...	...	...	116	3	...
0188 A	RECREATION SPECIALIST	1,253	...	1	516	122	342	...	...	94	71	20	...
0189 T	RECREATION AID & ASST	1,545	...	1	1,166	45	66	...	7	3	145	15	...
0190 P	GENERAL ANTHROPOLOGY	63	17	...	8	1	5	...	...	...	7	...	...
0193 P	ARCHEOLOGY	512	...	...	69	2	1	...	...	...	277	149	...
0199 O	SOC SCI STUDENT TRAINEE	80	...	...	10	...	3	...	...	...	3	22	...
0100	SOC SCI, PSYCH & WELFARE	80,561	3,036	573	5,014	1,529	1,555	60	1,327	1,188	1,665	3,363	598
0201 A	PERSONNEL MANAGEMENT	9,409	190	404	1,114	888	853	195	150	287	329	587	193
0203 *	PERSONNEL CLERICAL & ASST	12,289	42	931	2,036	1,511	1,613	229	126	266	498	1,081	150
0204 *	MILITARY PERS CLER & TECH	9,565	...	...	5,449	1,822	2,140	33	7	...	...	...	3
0205 A	MILITARY PERSONNEL MGMT	1,099	...	...	581	179	311	9	2	...	...	...	1
0212 A	PERSONNEL STAFFING	4,288	71	318	894	502	669	78	49	43	162	163	27
0221 A	POSITION CLASSIFICATION	2,629	9	171	696	319	447	114	19	25	115	136	32
0222 A	OCCUPATIONAL ANALYSIS	40	...	...	16	1	13	...	...	...	...	...	...
0223 A	SALARY AND WAGE ADMIN	138	4	...	96	2	1	...	...	...	...	6	...
0230 A	EMPLOYEE RELATIONS	1,464	6	90	305	223	297	14	16	34	43	109	13
0233 A	LABOR RELATIONS	1,128	1	180	144	165	117	8	18	14	17	22	11
0235 A	EMPLOYEE DEVELOPMENT	2,374	4	295	275	333	213	70	27	68	77	85	30
0241 A	MEDIATION	319	...	...	...	...	...	...	...	...	...	...	...
0243 A	APPRENTICESHIP & TRAINING	279	...	...	...	...	...	...	...	...	...	...	...
0244 A	LABOR MGMT RELAT'NS EXAM	543	...	...	...	...	...	...	...	...	...	...	...
0246 A	CONTRACTOR INDUSTRIAL REL	173	...	...	27	12	10	7	...	...	1	...	...

TABLE E-1, 1981 -- CONTINUED

LABOR	HEALTH & HUMAN SERVICES	HOUSING & URBAN DEVLPMT	TRANSPOR -TATION	ENERGY	EDUCA- TION	OFFICE OF PERSONNEL MANAGEM'T	EPA	GENERAL SERVICES ADM	INTER COMM AGY	NASA	SMALL BUSINESS ADM	TVA	VETERANS ADM	ALL OTHER AGENCIES	OCCUPATION CODES
20,820	126,352	15,232	53,339	16,348	5,909	5,958	10,487	19,831	3,871	21,175	5,097	20,990	164,062	58,842	GRAND TOTAL
1.4 %	8.4 %	1.0 %	3.5 %	1.1 %	0.4 %	0.4 %	0.7 %	1.3 %	0.3 %	1.4 %	0.3 %	1.4 %	10.8 %	3.8 %	
...	...	...	...	...	...	...	...	...	...	...	...	...	...	...	0006
...	...	...	...	...	...	...	...	...	...	...	...	...	...	1	0007
...	1	...	...	...	...	...	...	11	...	...	...	...	1	...	0009
...	...	...	...	...	...	...	...	...	...	...	...	...	...	...	0011
938	39	2	40	53	2	1	9	44	...	50	...	5	103	34	0018
6	7	...	...	...	...	...	1	...	...	3	...	...	31	3	0019
...	1	113	209	...	1	...	20	15	...	...	...	31	...	60	0020
...	...	6	1	...	...	...	...	...	...	...	...	...	...	...	0021
...	...	...	...	8	...	...	...	...	...	...	...	...	...	...	0023
...	...	...	...	...	...	...	...	1	...	...	...	...	...	...	0025
...	...	...	...	...	...	...	...	...	...	...	...	...	...	...	0026
...	...	...	...	...	...	...	...	...	...	...	...	...	...	...	0027
...	...	36	57	66	...	...	823	2	...	...	...	4	...	16	0028
...	...	...	...	1	...	...	153	...	...	...	...	...	...	1	0029
...	3	...	1	...	...	...	...	2	...	...	...	...	...	3	0030
...	...	...	1	...	...	...	...	...	...	...	...	...	...	3	0050
...	45	...	...	...	...	...	...	...	...	...	...	...	419	2	0060
...	...	...	1	...	...	...	...	...	...	...	...	...	...	6	0062
...	...	...	...	...	...	...	...	...	...	...	...	...	...	...	0072
2	82	3	81	165	3	8	6	32	15	45	...	6	1	139	0080
...	41	...	143	131	...	...	...	60	...	24	...	...	496	21	0081
...	...	...	...	...	...	...	...	...	...	...	...	...	...	1	0082
4	67	...	137	...	...	...	...	2,663	...	...	...	...	1,795	191	0083
...	97	...	18	240	...	...	...	93	9	...	...	678	11	927	0085
...	...	...	...	...	...	...	...	...	...	...	...	11	...	7	0090
...	...	...	...	...	...	...	...	...	...	...	...	...	...	17	0095
44	395	19	20	7	1	11	11	22	2	35	10	9	5	32	0099
994	778	179	709	693	7	20	1,023	2,965	26	157	10	944	2,862	1,463	0000
172	1,134	108	6	5	160	6	2	...	31	...	...	1	20	335	0101
5	98	8	3	1	2	...	...	1	2	...	...	...	284	1	0102
...	22,510	...	...	...	...	...	...	...	...	...	...	...	...	...	0105
117	...	...	...	...	1	...	...	...	...	...	...	...	...	1	0106
1,087	103	142	131	289	6	6	69	4	...	2	16	64	4	762	0110
32	...	5	...	2	...	...	...	...	...	...	...	...	...	14	0119
...	...	...	...	...	...	...	...	...	...	...	...	...	...	...	0120
...	1	...	...	11	...	...	...	...	101	...	...	...	...	98	0130
6	...	...	4	11	...	...	...	...	...	2	...	...	...	9	0131
...	...	...	4	11	...	...	...	...	3	...	...	...	...	134	0132
...	...	...	...	2	...	...	...	...	...	...	...	...	...	15	0134
...	...	...	...	...	...	...	...	...	...	...	...	...	...	...	0135
...	...	...	...	...	...	...	...	...	...	...	...	...	...	317	0136
72	1	...	...	2	...	...	...	...	...	...	...	1	...	4	0140
1,102	30	...	2	2	...	...	13	1	...	...	...	1	...	1	0142
...	...	...	2	3	...	...	3	...	...	3	...	...	...	3	0150
967	438	307	145	41	538	16	30	60	2	33	21	...	43	1,579	0160
3	4	...	5	4	...	...	...	4	...	2	...	...	...	28	0170
8	292	2	67	...	4	58	9	2	...	21	...	4	1,748	31	0180
...	21	...	5	...	...	6	...	...	...	...	...	...	347	2	0181
...	35	1	...	1	...	...	...	...	...	...	...	...	5	...	0184
1	258	...	1	...	...	1	...	...	...	...	...	...	3,016	4	0185
1	22	...	...	...	...	...	...	...	...	...	...	...	39	...	0186
...	52	...	...	...	...	...	...	...	...	...	...	...	342	6	0187
3	39	...	7	...	...	...	...	...	...	...	...	16	17	5	0188
...	12	...	3	...	...	...	...	...	...	...	...	...	72	10	0189
...	2	...	1	...	...	...	...	...	...	...	...	...	3	19	0190
...	2	...	1	1	...	...	...	...	...	...	...	4	1	5	0193
9	3	...	1	3	...	...	...	1	...	...	...	...	2	3	0199
3,569	25,057	971	388	389	711	93	126	73	139	63	37	91	5,940	3,386	0100
173	580	173	313	179	47	684	80	73	26	144	37	437	919	374	0201
118	659	118	266	97	35	829	47	132	31	89	25	148	880	332	0203
...	17	...	93	...	...	...	...	...	...	...	...	...	...	1	0204
...	13	...	1	...	...	...	...	...	...	...	...	...	...	2	0205
32	227	17	112	16	18	398	42	59	13	44	9	30	141	134	0212
36	117	12	59	24	16	24	14	67	5	16	4	...	76	79	0221
7	...	...	...	...	...	...	...	...	...	...	...	...	...	3	0222
36	...	...	...	1	...	23	...	...	...	...	...	...	7	2	0223
3	137	12	8	7	1	5	6	26	3	14	5	...	43	42	0230
29	83	5	59	8	7	45	3	27	4	7	2	10	24	119	0233
52	235	31	64	22	12	251	8	39	11	46	4	1	32	89	0235
...	...	...	...	...	...	...	...	1	...	...	...	...	...	318	0241
232	...	...	...	...	...	...	...	...	...	...	...	47	...	...	0243
...	...	...	...	...	...	...	...	1	...	...	...	...	...	542	0244
...	...	72	1	33	...	...	...	...	...	7	...	3	...	...	0246

TABLE E-1 FULL-TIME CIVILIAN WHITE-COLLAR EMPLOYMENT BY OCCUPATION AND SELECTED AGENCY, ALL AREAS, OCTOBER 31, 1981

OCCUPATION CODES	TITLES	TOTAL ALL AGENCIES	STATE	TREASURY	ARMY	NAVY	AIR FORCE	DEFENSE LOGIS AGENCY	OTHER DEFENSE	JUSTICE	INTERIOR	AGRI-CULTURE	COMMERCE
0249 A	WAGE AND HOUR COMPLIANCE	1,182	...	...	...	...	...	...	...	...	...	...	...
0260 A	EQUAL EMPLOYMENT OPPORTUN	269	1	18	25	21	27	1	3	4	24	22	4
0200	PERSONNEL MGMT & IND REL	47,108	330	2,407	11,616	5,978	6,711	758	417	721	1,268	2,211	464
0301 *	MISC ADMIN AND PROGRAMS	57,753	1,115	2,184	10,714	2,783	4,164	848	903	2,389	1,832	2,031	1,619
0302 C	MESSENGER	596	10	64	124	226	9	14	2	7	7	8	13
0303 *	MISC CLERK AND ASSISTANT	48,057	109	6,444	7,878	2,818	4,071	719	682	2,546	1,392	2,182	1,985
0304 C	INFORMATION RECEPTIONIST	1,123	3	93	145	94	121	13	4	59	53	199	5
0305 C	MAIL AND FILE	23,586	214	3,176	2,826	2,718	724	482	184	2,885	395	436	274
0309 C	CORRESPONDENCE CLERK	884	5	17	82	106	9	...	...	385	6	7	20
0312 C	CLERK-STENO & REPORTER	11,296	48	965	2,965	963	1,079	382	74	748	284	403	122
0313 C	WORK UNIT SUPERVISING	289	...	63	41	14	41	...	...	43	11	8	2
0316 T	CLERK-DICTAT MACH TRANSCR	717	7	25	261	137	7	...	7	34	24	18	11
0318 C	SECRETARY	85,933	1,642	5,854	14,521	8,114	13,650	1,895	1,705	2,438	2,622	3,512	1,690
0319 C	CLOSED MICROPHONE REPORTR	263	...	...	45	79	128	...	...	7	...	...	...
0322 C	CLERK TYPIST	63,254	375	3,973	13,786	9,937	8,890	1,236	705	1,730	2,237	4,170	796
0330 A	DIGITAL COMPUTER SYS ADM	1,100	32	124	247	89	12	106	28	16	35	25	29
0332 T	COMPUTER OPERATION	10,241	22	938	2,082	2,080	1,649	822	218	149	128	210	244
0334 A	COMPUTER SPECIALIST	30,617	54	1,817	5,931	5,975	3,831	1,248	643	347	629	1,290	1,081
0335 *	COMPUTER CLERK & ASSIST	7,746	10	932	1,504	1,395	1,138	340	119	76	225	558	299
0340 A	PROGRAM MANAGEMENT	4,178	1	948	185	79	19	43	19	41	607	103	32
0341 A	ADMINISTRATIVE OFFICER	8,398	348	308	1,601	843	309	42	65	218	619	721	183
0342 A	SUPPORT SERVICES ADMIN	2,987	213	136	396	341	219	93	17	182	104	170	38
0343 A	MANAGEMENT ANALYSIS	11,702	54	890	2,938	1,484	1,238	677	100	195	132	434	144
0344 *	MGMT CLERICAL & ASST	6,120	12	398	1,606	824	1,644	264	50	48	81	144	59
0345 A	PROGRAM ANALYSIS	13,908	19	1,157	2,237	1,335	1,252	238	178	189	344	278	142
0346 A	LOGISTICS MANAGEMENT	4,414	1	13	1,490	894	1,881	28	22	1	4	...	2
0350 C	EQUIPMENT OPERATOR	2,867	15	414	524	492	134	109	16	33	61	102	162
0351 C	PRINTING CLERICAL	299	...	10	45	50	28	9	...	3	8	12	13
0354 C	BOOKKEEPING MACH OPERATION	19	...	6	2	...	...	...	...	...	6	...	...
0355 C	CALCULATING MACH OPERATN	24	...	...	1	2	1	...	...	...	3	12	...
0356 C	DATA TRANSCRIBER	12,401	22	3,028	2,210	1,253	1,307	354	34	194	135	299	311
0357 C	CODING	1,470	1	26	249	179	38	...	2	412	19	38	21
0359 C	ELECTRIC ACCTG MACH OPER	275	...	12	64	92	50	10	14	...	...	1	2
0360 A	EQUAL OPPORT'Y COMPLIANCE	227	...	...	...	...	1	...	1	...	...	3	2
0361 T	EQUAL OPPORT'Y ASSISTANCE	81	...	4	11	6	3	2	...	3	6	5	...
0362 T	ELEC ACCNT MACH PROJ PLAN	35	...	1	8	16	...	1	1	...	...	1	...
0382 C	TELEPHONE OPERATING	4,339	...	17	681	451	1,201	53	1	62	26	18	8
0385 C	TELETYPIST	915	2	4	29	88	7	3	2	23	1	7	43
0388 T	CRYPTOGRAPHIC EQPT OPER	31	...	...	3	12	15	...	...	...	...	...	...
0389 T	RADIO OPERATING	88	...	...	25	4	5	...	...	3	48	...	1
0390 T	COMMUNICATIONS RELAY OPER	358	...	10	99	30	98	...	...	12	...	9	3
0391 A	COMMUNICATIONS MANAGEMENT	2,391	871	36	572	110	355	40	61	28	16	14	20
0392 T	GENERAL COMMUNICATIONS	3,101	257	63	702	808	244	221	68	225	23	2	33
0393 T	COMMUNICATIONS SPECIALIST	2,490	494	56	663	261	239	23	113	43	35	38	49
0394 C	COMMUNICATIONS CLERICAL	580	...	4	135	120	80	14	8	9	6	1	5
	GAO EVALUATOR	3,035	...	...	...	...	...	...	...	...	...	...	...
0300	GEN ADM, CLER & OFF SERV	429,713	8,046	33,336	78,980	47,281	48,191	9,922	8,024	15,821	12,164	17,489	9,433
0401 P	GENERAL BIOLOGICAL SCI	4,527	1	...	548	47	16	...	40	1	1,408	592	40
0403 P	MICROBIOLOGY	1,764	...	...	176	33	13	1	37	1	20	253	20
0404 T	BIOLOGICAL TECHNICIAN	5,650	...	...	298	84	9	...	89	6	733	2,178	160
0405 P	PHARMACOLOGY	392	...	...	23	1	2	...	13	3	1	13	...
0406 P	AGRICULTURAL EXTENSION	58	...	...	...	...	...	...	...	...	...	56	...
0408 P	ECOLOGY	244	...	...	69	11	...	...	...	...	58	35	26
0410 P	ZOOLOGY	133	...	...	8	1	...	...	...	...	32	30	7
0413 P	PHYSIOLOGY	424	...	...	42	25	17	...	29	...	13	48	6
0414 P	ENTOMOLOGY	764	...	...	30	20	4	...	...	...	1	640	...
0421 T	PLANT PROTECTION TECH	330	...	...	...	...	...	...	...	...	...	330	...
0430 P	BOTANY	188	...	...	14	1	...	...	...	...	57	87	...
0434 P	PLANT PATHOLOGY	326	...	...	...	...	...	...	...	...	...	317	...
0435 P	PLANT PHYSIOLOGY	273	...	...	1	...	...	...	...	...	1	258	...
0436 P	PLANT PROTEC & QUARANTINE	1,254	...	...	...	...	...	...	...	...	...	1,254	...
0437 P	HORTICULTURE	101	...	...	4	1	...	...	...	1	9	67	...
0440 P	GENETICS	249	...	...	...	...	...	...	...	...	2	191	3
0454 P	RANGE CONSERVATION	1,423	...	...	6	...	1	...	...	...	579	836	...
0455 T	RANGE TECHNICIAN	1,119	...	...	5	...	...	...	...	...	776	333	...
0457 P	SOIL CONSERVATION	4,800	...	...	4	9	...	...	...	...	78	4,706	...
0458 T	SOIL CONSERVATION TECH	2,504	...	...	1	...	...	...	...	...	67	2,438	...
0459 T	IRRIGATION SYSTEM OPER	167	...	...	...	...	...	...	...	...	167	...	...
0460 P	FORESTRY	6,773	...	28	89	23	14	...	5	...	740	5,843	...
0462 T	FORESTRY TECHNICIAN	15,627	...	...	88	13	27	...	...	...	743	14,741	...
0470 P	SOIL SCIENCE	2,049	...	...	10	...	...	...	...	...	178	1,848	...
0471 P	AGRONOMY	352	...	...	37	...	13	...	...	...	13	269	...
0475 P	AGRICULTURAL MANAGEMENT	2,887	...	...	...	...	...	...	...	...	...	2,817	...
0480 P	GEN FISH & WILDLIFE ADMIN	193	...	...	12	1	...	...	...	...	107	7	47
0482 P	FISHERY BIOLOGY	1,389	...	...	40	...	...	...	...	...	695	130	501
0485 P	WILDLIFE REFUGE MGMT	471	...	...	...	...	...	...	...	...	471	...	...
0486 P	WILDLIFE BIOLOGY	1,491	...	...	42	6	4	...	...	...	885	513	16
0487 P	HUSBANDRY	107	...	...	3	...	...	...	...	...	...	78	2
0493 P	HOME ECONOMICS	80	...	...	15	5	3	...	...	...	...	49	3
0499 B	BIOLOG SCI STDNT TRAINEE	598	...	...	32	...	1	...	...	...	70	454	19
0400	BIOLOGICAL SCIENCES	58,087	1	28	1,597	281	124	1	213	12	7,904	41,405	850

TABLE E-1, 1981 -- CONTINUED

LABOR	HEALTH & HUMAN SERVICES	HOUSING & URBAN DEVLPMT	TRANSPOR-TATION	ENERGY	EDUCA-TION	OFFICE OF PERSONNEL MANAGEM'T	EPA	GENERAL SERVICES ADM	INTER COMM AGY	NASA	SMALL BUSINESS ADM	TVA	VETERANS ADM	ALL OTHER AGENCIES	OCCUPATION CODES
1,172	...	10	...	...	...	...	...	...	...	...	...	...	...	...	0249
...	21	3	11	3	7	7	7	5	3	14	2	...	15	11	0260
1,882	2,098	453	987	390	143	2,268	207	425	96	381	88	676	2,137	2,048	0200
1,301	7,718	1,689	1,918	890	522	231	359	1,127	125	553	620	2,810	2,068	5,584	0301
3	32	...	1	...	2	...	1	11	2	1	...	...	31	28	0302
684	3,847	1,457	872	455	297	291	212	501	114	243	390	10	5,354	1,835	0303
6	87	26	4	7	1	2	3	68	3	3	28	...	119	41	0304
240	4,129	89	221	198	48	136	35	111	52	57	47	211	3,445	697	0305
8	50	5	17	2	3	2	2	1	...	1	1	11	114	41	0309
188	251	134	411	133	48	6	55	108	16	198	59	478	943	501	0312
1	7	...	7	1	...	2	...	1	1	...	...	...	33	13	0313
2	56	2	41	2	1	5	2	13	...	...	8	...	...	54	0316
1,637	5,446	1,119	2,813	1,807	588	295	999	893	287	1,588	206	275	6,084	4,515	0318
...	...	...	4	...	...	...	...	...	...	...	...	...	...	...	0319
1,078	2,611	690	664	406	349	389	429	731	127	418	408	1,265	6,884	1,990	0322
8	131	43	24	13	2	1	5	55	...	13	...	...	38	26	0330
23	854	38	389	46	...	40	5	201	7	20	21	...	327	154	0332
429	2,285	218	898	331	88	148	256	481	27	308	47	389	878	1,085	0334
89	449	123	83	94	7	48	38	58	5	55	9	92	240	200	0335
14	292	212	118	285	40	28	82	118	34	29	114	48	158	535	0340
162	855	81	259	138	72	27	77	118	76	96	26	217	528	580	0341
27	103	46	47	85	7	19	11	24	5	18	17	306	252	153	0342
114	874	269	228	188	140	121	87	303	8	77	15	14	494	484	0343
47	283	59	47	55	35	30	22	51	1	42	3	13	151	185	0344
428	2,310	248	368	438	199	108	330	208	11	370	53	14	259	801	0345
...	4	...	17	17	...	...	1	...	...	37	...	...	...	2	0346
18	183	1	10	6	4	3	25	75	...	3	12	148	285	36	0350
5	6	3	4	4	1	2	1	14	2	6	...	...	4	69	0351
...	...	...	1	...	...	...	...	...	...	...	...	4	...	...	0354
...	3	1	...	...	...	...	...	...	...	...	...	...	...	1	0355
36	2,285	3	78	12	5	43	3	20	...	...	4	279	389	99	0356
24	173	1	13	...	...	3	1	6	...	1	...	104	141	18	0357
...	17	...	10	...	...	1	...	1	...	...	...	...	1	...	0359
8	13	102	21	...	14	...	5	...	...	...	14	33	2	8	0360
...	13	3	3	2	...	1	1	1	...	...	7	...	2	8	0361
...	2	...	4	...	...	...	...	...	...	...	...	...	1	...	0362
5	110	...	28	9	...	...	...	722	...	10	...	32	854	51	0382
12	228	3	72	3	...	...	3	62	...	...	...	...	310	13	0385
...	...	...	...	1	...	...	...	...	...	...	...	...	...	...	0388
...	...	...	...	...	...	...	...	...	...	...	...	...	...	...	0389
...	21	1	13	3	...	...	...	39	...	...	...	...	11	6	0390
...	10	4	13	22	2	1	1	81	53	37	...	...	2	42	0391
5	51	8	27	20	...	...	...	131	28	11	...	...	39	41	0392
4	64	6	31	21	3	9	3	155	22	32	2	22	48	64	0393
...	11	...	4	3	...	...	...	137	2	6	...	...	7	28	0394
...	...	...	...	...	...	...	...	...	...	...	...	...	...	3,035	
8,490	35,516	6,853	9,778	5,435	2,478	1,980	3,034	6,602	988	4,089	2,111	6,773	30,492	23,013	0300
2	884	...	2	37	...	...	502	...	...	13	...	93	104	217	0401
...	868	...	...	...	...	...	70	...	...	11	...	...	260	1	0403
...	874	...	6	3	...	...	79	...	...	5	...	68	1,036	23	0404
...	266	...	1	...	...	...	34	...	...	...	...	...	30	5	0405
...	...	...	...	...	...	...	...	...	...	...	...	...	...	2	0406
...	...	...	3	9	...	...	23	...	...	...	...	3	...	7	0408
...	14	...	...	...	...	...	...	...	...	...	...	...	1	40	0410
...	107	...	9	...	...	...	10	...	...	30	...	...	87	1	0413
...	41	...	...	...	...	...	15	...	...	...	...	...	...	13	0414
...	...	...	...	...	...	...	...	...	...	...	...	...	...	...	0421
...	1	...	...	2	...	...	2	...	...	2	...	4	...	18	0430
...	1	...	...	...	...	...	8	...	...	...	...	...	...	...	0434
...	...	...	...	...	...	...	8	...	...	1	...	...	...	6	0435
...	...	...	...	...	...	...	...	...	...	...	...	...	...	...	0436
...	1	...	...	...	...	...	1	1	...	...	...	...	10	6	0437
...	42	...	...	1	...	...	3	...	...	...	...	...	5	2	0440
...	...	...	...	...	...	...	...	...	...	...	...	...	...	1	0454
...	1	...	...	...	...	...	...	...	...	...	...	4	...	...	0455
...	...	...	...	1	...	...	2	...	...	...	...	...	...	...	0457
...	...	...	...	...	...	...	...	...	...	...	...	...	...	...	0458
...	...	...	...	...	...	...	...	...	...	...	...	...	...	...	0459
...	...	...	...	2	...	...	...	...	...	...	...	26	...	3	0460
...	...	...	...	2	...	...	...	...	...	...	...	13	...	...	0462
...	...	...	1	1	...	...	12	...	...	...	...	...	...	1	0470
...	...	...	...	...	...	...	6	...	...	8	...	...	...	8	0471
...	...	...	...	...	...	...	...	...	...	...	...	50	...	...	0475
...	...	...	...	...	...	...	2	...	...	...	...	17	...	...	0480
...	...	...	...	12	...	...	7	...	...	...	...	...	...	4	0482
...	...	...	...	...	...	...	...	...	...	...	...	...	...	...	0485
...	...	...	...	4	...	...	10	...	...	...	...	...	...	11	0486
...	21	...	...	...	...	...	...	...	...	...	...	...	...	3	0487
...	5	...	...	...	...	...	...	...	...	...	...	...	...	...	0493
...	7	...	1	...	...	...	13	...	...	1	...	...	...	...	0499
2	3,113	...	23	73	...	...	807	1	...	69	...	278	1,933	372	0400

TABLE E-1 FULL-TIME CIVILIAN WHITE-COLLAR EMPLOYMENT BY OCCUPATION AND SELECTED AGENCY, ALL AREAS, OCTOBER 31, 1981

OCCUPATION		TOTAL ALL AGENCIES	STATE	TREASURY	ARMY	NAVY	AIR FORCE	DEFENSE LOGIS AGENCY	OTHER DEFENSE	JUSTICE	INTERIOR	AGRI-CULTURE	COMMERCE
CODES	TITLES												
0501 *	GEN ACCTG CLERICAL/ADMIN	11,841	72	1,493	2,132	1,848	1,362	200	34	441	288	631	158
0504 A	BUDGET AND ACCOUNTING	1,068	78	28	38	167	182	15	14	35	18	201	5
0505 A	FINANCIAL MANAGEMENT	1,387	1	28	263	136	130	32	27	80	17	34	3
0510 P	ACCOUNTING	21,665	40	1,150	3,473	1,652	1,808	377	3,325	203	538	1,252	185
0512 P	INTERNAL REVENUE AGENT	13,876	...	13,875	...	...	1	...	...	...	...	...	...
0520 *	ACCOUNTS MAINTENANCE CLRK	225	1	10	59	65	1	7	...	2	7	3	...
0525 *	ACCOUNTING TECHNICIAN	20,029	20	1,472	4,724	4,229	2,957	812	128	252	507	1,047	168
0526 T	TAX TECHNICIAN	4,966	...	4,965	...	1	...	...	...	...	...	...	...
0530 C	CASH PROCESSING	2,039	5	761	509	171	219	52	4	18	89	98	12
0540 C	VOUCHER EXAMINING	5,494	19	117	1,549	774	313	586	15	98	187	232	7
0544 C	PAYROLL	4,748	27	239	981	772	856	147	20	65	147	162	75
0545 C	MILITARY PAY	4,069	...	...	2,262	1,164	603	...	...	...	...	...	...
0547 C	BENEFIT PAYMENT ROLL	223	...	...	...	...	...	...	...	...	...	...	...
0560 A	BUDGET ANALYSIS	9,807	82	192	2,886	2,238	1,138	136	146	86	217	339	168
0561 C	BUDGET CLERICAL & ASSIST	634	...	10	183	212	59	...	2	3	40	60	9
0570 A	FINANCIAL INST EXAMINING	5,107	...	2,257	...	...	...	...	1	...	...	...	...
0590 C	TIME AND LEAVE	620	...	329	26	110	1	1	...	51	3	29	...
0592 T	TAX ACCOUNTING	14,451	...	14,451	...	...	...	...	...	...	...	...	...
0593 T	INSURANCE ACCOUNTS	217	...	...	...	...	...	...	...	...	...	...	...
0599 O	ACCOUNTING STDNT TRAINEE	421	...	89	50	52	48	12	2	2	9	33	1
0500	ACCOUNTING AND BUDGET	123,250	346	41,446	19,115	13,591	9,476	2,377	3,718	1,315	2,067	4,121	791
0601 P	GENERAL HEALTH SCIENCE	1,348	...	...	27	3	...	...	47	1	...	9	...
0602 P	MEDICAL OFFICER	9,779	37	1	578	111	126	...	1	57	1	4	...
0603 T	PHYSICIANS ASSISTANT	984	...	...	7	20	5	...	...	197	1	...	...
0605 P	NURSE ANESTHETIST	509	...	...	2	...	...	...	...	1	...	...	...
0610 P	NURSE	35,529	38	43	2,326	916	691	5	72	106	16	24	19
0621 T	NURSING ASSISTANT	34,988	2	...	2,060	783	755	...	...	36	2	3	...
0622 T	MEDICAL SUPPLY AIDE/TECH	1,619	...	...	112	22	28	...	...	2	...	...	...
0625 T	AUTOPSY ASSISTANT	131	...	...	8	5	1	...	...	...	...	...	...
0630 P	DIETITIAN & NUTRITIONIST	1,237	...	...	13	6	1	...	...	2	...	11	...
0631 P	OCCUPATIONAL THERAPIST	678	...	...	3	1	...	...	...	1	...	...	...
0633 P	PHYSICAL THERAPIST	682	...	...	3	1	5	...	...	...	...	...	...
0635 P	CORRECTIVE THERAPIST	535	...	...	...	...	...	...	...	...	...	...	...
0636 T	REHABILITATN THERAPY ASST	823	...	...	37	1	2	...	...	...	...	...	...
0637 P	MANUAL ARTS THERAPIST	282	...	...	...	...	...	...	...	...	...	...	...
0638 P	REC/CREATIVE ARTS THERAP	596	...	...	...	...	...	...	...	...	...	...	...
0639 P	EDUCATIONAL THERAPIST	110	...	...	...	...	...	...	...	...	...	...	...
0642 T	NUCLEAR MEDICINE TECH	341	...	...	40	2	5	...	...	...	...	...	...
0644 P	MEDICAL TECHNOLOGIST	4,572	...	...	558	97	116	...	7	15	...	...	...
0645 T	MEDICAL TECHNICIAN	2,671	13	...	522	103	113	...	9	6	...	1	1
0646 T	PATHOLOGY TECHNICIAN	621	...	...	118	52	16	...	1	...	...	...	...
0647 T	DIAGNOSTIC RADIOL TECH	2,705	1	...	374	90	60	...	...	6	...	...	...
0648 T	THERAPEUTIC RADIOL TECH	101	...	...	16	11	3	...	...	...	...	...	...
0649 T	MEDICAL MACHINE TECH	3,244	...	1	218	65	52	...	...	1	...	...	...
0650 T	MEDICAL TECHNICAL ASST	48	...	...	...	...	...	...	...	47	...	...	...
0660 P	PHARMACIST	2,590	...	...	284	33	25	5	...	11	...	...	...
0661 T	PHARMACY TECHNICIAN	1,680	...	...	131	31	15	...	...	...	...	...	...
0662 P	OPTOMETRIST	87	...	...	16	9	9	...	...	...	...	...	...
0664 T	RESTORATION TECHNICIAN	30	...	...	3	...	1	...	...	...	...	...	...
0665 P	SPEECH PATHOLOGY & AUDIOL	542	...	...	43	35	8	...	3	...	4	...	...
0667 T	ORTHOTIST & PROSTHETIST	253	...	...	40	6	6	1	...	1	...	...	...
0668 P	PODIATRIST	55	...	...	4	...	...	...	...	...	...	...	...
0669 T	MEDICAL RECORD LIBRARIAN	395	...	...	54	16	43	...	1	9	...	...	...
0670 A	HEALTH SYSTEM ADMIN	553	...	...	7	1	3	...	1	30	...	...	...
0671 A	HEALTH SYSTEM SPECIALIST	303	...	...	5	...	2	...	...	1	...	...	...
0672 T	PROSTHETIC REPRESENTATIVE	108	...	...	...	...	...	...	...	...	...	...	...
0673 A	HOSPITAL HOUSEKEEP'G MGMT	359	...	...	20	15	2	...	...	...	...	...	...
0675 T	MEDICAL RECORD TECHNICIAN	2,048	2	1	923	210	233	...	...	38	...	...	...
0679 C	MEDICAL CLERK	8,732	...	...	1,571	422	563	...	2	8	...	...	...
0680 P	DENTAL OFFICER	1,015	...	...	43	...	2	...	...	1	...	...	...
0681 T	DENTAL ASSISTANT	2,970	...	...	1,231	181	107	...	1	8	...	...	...
0682 T	DENTAL HYGIENE	358	...	...	100	59	28	...	...	...	...	...	...
0683 T	DENTAL LAB AID & TECH	844	...	...	198	17	49	...	...	2	...	...	...
0684 T	PUB HEALTH DENTAL HYGIENE	22	...	...	19	...	...	...	...	...	...	...	...
0685 A	PUB HEALTH PROGRAM SPEC	1,341	...	...	...	...	...	...	...	...	...	2	...
0688 A	SANITARIAN	44	...	...	7	1	1	...	...	...	3	...	...
0690 P	INDUSTRIAL HYGIENE	888	...	1	48	118	22	5	1	...	5	5	1
0696 P	CONSUMER SAFETY	1,599	...	...	...	...	...	...	...	...	...	...	...
0698 T	ENVIRONMENTAL HEALTH TECH	141	...	...	32	24	9	...	...	...	1	2	...
0699 T	HEALTH AID AND TECHNICIAN	3,706	...	1	757	171	258	2	2	3	5	11	...
0600	MED, HOSP, DENT & PUB HE	134,782	93	48	12,155	3,598	3,375	18	148	590	38	72	21
0701 P	VETERINARY MEDICAL SCI	2,165	...	...	6	3	4	...	1	...	6	2,023	3
0704 T	ANIMAL HEALTH TECHNICIAN	779	...	...	3	...	...	...	1	...	...	775	...
0799 O	VETERINARY STDNT TRAINEE	8	...	...	...	...	1	...	...	...	...	7	...
0700	VETERINARY MEDICAL SCI	2,953	...	...	9	3	5	...	2	...	6	2,805	3
0801 P	GENERAL ENGINEERING	17,182	4	173	3,920	3,826	1,704	327	73	8	307	102	140
0802 T	ENGINEERING TECHNICIAN	26,799	13	15	5,075	7,293	1,894	119	26	47	1,494	3,364	228
0803 P	SAFETY ENGINEERING	641	...	1	182	48	70	9	...	...	17	...	3
0804 P	FIRE PREVENT ENGINEERING	117	...	1	6	40	18	...	...	...	...	...	10
0806 P	MATERIALS ENGINEERING	957	...	2	139	215	216	9	1	...	9	6	13
0807 P	LANDSCAPE ARCHITECTURE	693	...	...	136	30	5	...	...	...	169	282	...

TABLE E-1, 1981 -- CONTINUED

LABOR	HEALTH & HUMAN SERVICES	HOUSING & URBAN DEVLPMT	TRANSPOR-TATION	ENERGY	EDUCA-TION	OFFICE OF PERSONNEL MANAGEM'T	EPA	GENERAL SERVICES ADM	INTER COMM AGY	NASA	SMALL BUSINESS ADM	TVA	VETERANS ADM	ALL OTHER AGENCIES	OCCUPATION CODES
102	566	340	196	104	94	14	41	138	17	58	74	34	945	378	0501
38	19	...	4	14	...	18	3	...	2	17	...	99	26	49	0504
21	96	1	71	20	...	2	12	3	...	19	1	3	300	117	0505
348	1,470	594	635	1,088	250	75	156	543	18	251	98	137	450	1,549	0510
...	...	...	...	...	...	...	...	...	...	...	...	...	...	...	0512
...	24	...	2	1	2	...	...	21	...	...	...	...	8	12	0520
91	537	268	378	127	59	39	38	415	23	103	45	111	1,112	383	0525
...	...	...	...	...	...	...	...	...	...	...	...	...	...	...	0526
6	182	18	22	4	4	9	1	12	...	6	1	...	411	27	0530
70	202	45	196	41	2	26	38	25	11	66	24	34	645	172	0540
39	102	42	169	34	6	15	11	77	8	49	8	207	566	143	0544
...	8	...	32	...	...	...	...	...	...	...	...	...	...	...	0545
15	160	...	...	...	...	6	...	...	...	...	...	...	41	1	0547
119	467	71	235	244	53	25	36	215	42	62	16	71	182	345	0560
4	5	1	3	6	...	...	1	8	...	2	2	...	18	7	0561
...	...	...	...	...	...	...	...	...	...	...	...	...	...	2,849	0570
1	4	...	7	...	...	...	...	2	...	...	...	...	40	6	0590
...	...	...	...	...	...	...	...	...	...	...	...	...	...	...	0592
...	...	...	...	...	...	...	...	...	...	...	...	...	217	...	0593
6	25	9	11	7	1	4	9	13	...	6	3	...	1	34	0599
844	2,847	1,283	1,958	1,690	471	235	346	1,472	121	639	272	695	4,962	6,052	0500
19	744	...	...	...	...	...	48	...	...	3	...	1	421	25	0601
11	1,742	...	40	5	2	9	10	...	...	33	...	18	6,943	40	0602
1	195	...	10	...	...	...	...	...	...	...	...	85	442	1	0603
...	2	...	...	...	...	...	...	...	...	...	...	...	504	...	0605
8	3,357	...	53	7	...	9	...	2	...	6	...	...	27,731	102	0610
...	2,194	...	...	...	...	...	...	...	...	...	...	...	29,025	127	0621
...	94	...	...	...	...	...	...	...	...	...	...	7	1,350	4	0622
...	8	...	...	...	...	...	...	...	...	...	...	...	109	...	0625
...	59	...	...	...	...	...	...	...	...	...	...	...	1,143	2	0630
...	39	...	...	...	...	...	...	...	...	...	...	...	633	1	0631
...	12	...	...	...	...	...	...	...	...	...	...	...	855	6	0633
...	...	...	...	...	...	...	...	...	...	...	...	...	535	...	0635
...	41	...	...	...	...	...	...	...	...	...	...	...	735	6	0636
...	...	...	...	...	...	...	...	...	...	...	...	...	282	...	0637
...	26	...	...	...	...	...	...	...	...	...	...	...	570	1	0638
...	6	...	...	...	...	...	...	...	...	...	...	...	104	...	0639
...	4	...	...	...	...	...	...	...	...	...	...	...	290	...	0642
...	930	...	3	1	...	...	1	...	...	...	...	...	3,254	...	0644
...	302	...	2	...	...	...	...	...	...	...	...	23	1,676	...	0645
...	51	...	...	...	...	...	...	...	...	...	...	...	382	1	0646
...	200	...	1	1	...	...	...	...	...	...	...	...	2,010	2	0647
...	6	...	...	...	...	...	...	...	...	...	...	...	65	...	0648
1	115	...	...	...	...	...	...	...	...	...	...	...	2,789	2	0649
...	1	...	...	...	...	...	...	...	...	...	...	...	...	...	0650
...	62	...	...	...	...	...	...	...	...	...	...	...	2,166	4	0660
...	81	...	...	...	...	...	...	...	...	...	...	...	1,419	3	0661
...	1	...	...	...	...	...	...	...	...	...	...	...	51	1	0662
...	1	...	...	...	...	...	...	...	...	...	...	...	25	...	0664
...	31	...	...	...	...	...	...	...	...	...	...	...	419	...	0665
...	2	...	...	...	...	...	...	...	...	...	...	...	197	...	0667
...	2	...	...	...	...	...	...	...	...	...	...	...	49	...	0668
...	52	...	2	...	...	...	...	...	...	...	...	...	218	...	0669
...	87	...	...	...	...	...	...	...	...	...	...	...	422	2	0670
...	24	...	...	...	...	...	...	...	...	...	...	...	269	2	0671
...	...	...	...	...	...	...	...	...	...	...	...	...	106	...	0672
...	17	...	...	...	...	...	...	...	...	...	...	...	305	...	0673
...	319	...	49	...	...	...	...	...	...	1	...	...	669	3	0675
...	418	...	1	...	...	...	...	...	...	...	...	...	5,746	1	0679
1	59	...	...	...	...	...	...	...	...	1	...	...	910	1	0680
...	415	...	3	...	...	...	...	...	...	1	...	...	1,022	1	0681
...	23	...	1	...	...	...	...	...	...	...	...	...	156	1	0682
...	42	...	...	...	...	...	...	...	...	...	...	...	535	2	0683
...	3	...	...	...	...	...	...	...	...	...	...	...	...	...	0684
...	1,252	...	...	...	...	...	...	...	...	...	...	...	...	87	0685
...	30	...	...	...	...	...	...	...	...	...	...	...	...	2	0688
548	58	...	9	14	...	...	5	5	...	3	...	19	...	3	0690
...	1,842	...	...	...	...	...	50	...	...	...	...	...	...	6	0696
...	67	...	...	...	...	...	2	...	...	...	...	...	...	4	0698
1	621	...	9	...	...	...	...	...	...	1	...	7	1,836	21	0699
590	14,821	...	184	28	2	18	116	7	...	49	...	160	98,169	464	0600
...	101	...	1	...	...	...	4	...	...	...	...	...	6	8	0701
...	...	...	...	...	...	...	...	...	...	...	...	...	...	...	0704
...	...	...	...	...	...	...	...	...	...	...	...	...	...	...	0799
...	101	...	1	...	...	...	4	...	...	...	...	...	6	8	0700
10	94	182	657	819	4	...	102	159	3	2,673	8	707	600	379	0801
116	156	14	1,024	306	1	...	139	95	9	1,586	...	3,156	532	65	0802
125	9	...	12	25	...	...	2	12	...	16	...	70	38	2	0803
1	1	...	5	17	...	...	...	9	...	3	...	...	2	4	0804
...	4	2	4	14	...	...	2	1	...	228	...	60	1	31	0806
...	2	19	5	3	...	...	...	4	...	1	...	10	25	2	0807

TABLE E-1 FULL-TIME CIVILIAN WHITE-COLLAR EMPLOYMENT BY OCCUPATION AND SELECTED AGENCY, ALL AREAS, OCTOBER 31, 1981

OCCUPATION CODES	TITLES	TOTAL ALL AGENCIES	STATE	TREASURY	ARMY	NAVY	AIR FORCE	DEFENSE LOGIS AGENCY	OTHER DEFENSE	JUSTICE	INTERIOR	AGRI-CULTURE	COMMERC
0808 P	ARCHITECTURE	1,819	3	15	331	302	152	...	1	10	159	78	9
0809 T	CONSTRUCTION CONTROL	4,277	2	1	1,454	523	349	2	...	4	403	438	18
0810 P	CIVIL ENGINEERING	18,311	31	2	7,237	1,129	842	16	25	1	1,451	2,352	76
0817 T	SURVEYING TECHNICIAN	2,597	8	...	592	17	17	...	48	...	853	1,048	189
0818 T	ENGINEERING DRAFTING	1,998	2	3	613	275	222	6	4	...	164	130	13
0819 P	ENVIRONMENTAL ENGINEERING	1,979	...	...	261	150	112	1	1	...	30	25	1
0828 A	CONSTRUCTION ANALYST	845	1	1	2	...	...	...	...	...	2	19	...
0830 P	MECHANICAL ENGINEERING	10,408	1	22	2,628	4,626	921	132	5	...	180	75	92
0840 P	NUCLEAR ENGINEERING	2,518	...	...	12	1,151	...	1	2	...	1	...	3
0850 P	ELECTRICAL ENGINEERING	4,612	2	10	843	1,044	282	11	2	2	236	66	12
0855 P	ELECTRONICS ENGINEERING	20,115	94	20	3,212	8,699	3,611	183	285	22	87	94	357
0856 T	ELECTRONICS TECHNICIAN	21,427	6	32	2,229	6,086	1,490	68	84	276	236	209	935
0858 P	BIOMEDICAL ENGINEERING	209	...	...	5	3	10	6	...	...	1	1	...
0861 P	AEROSPACE ENGINEERING	7,887	...	...	703	1,355	1,672	35	17	...	1	2	7
0871 P	NAVAL ARCHITECTURE	1,142	...	...	8	1,088	...	...	...	...	...	...	1
0873 A	SHIP SURVEYING	96	...	...	16	58	3	...	...	...	...	...	...
0880 P	MINING ENGINEERING	503	...	43	1	...	...	...	...	...	252	23	1
0881 P	PETROLEUM ENGINEERING	480	...	64	...	1	1	...	...	...	256	1	...
0890 P	AGRICULTURAL ENGINEERING	437	...	...	1	...	...	...	...	...	26	399	...
0892 P	CERAMIC ENGINEERING	48	...	...	12	7	1	...	...	...	7	...	4
0893 P	CHEMICAL ENGINEERING	1,459	...	2	390	290	41	5	...	...	73	59	18
0894 P	WELDING ENGINEERING	96	...	...	2	67	3	...	...	...	...	...	1
0895 T	INDUSTRIAL ENGINEER TECH	2,423	...	4	355	686	1,330	19	...	1	4	8	1
0896 P	INDUSTRIAL ENGINEERING	2,334	...	39	662	612	656	197	4	1	5	22	...
0899 D	ENG & ARCH STDNT TRAINEE	2,171	...	...	338	503	609	15	1	...	57	120	71
0800	ENGINEER'G & ARCHITECTURE	154,210	127	450	31,163	40,122	16,031	1,159	579	372	6,236	8,924	2,203
0904 P	LAW CLERK	507	6	107	12	14	2	4	...	90	4	5	14
0905 P	GENERAL ATTORNEY	17,118	78	1,994	762	258	164	114	77	3,869	303	219	225
0920 A	ESTATE TAX EXAMINING	23	...	23	...	...	...	...	...	...	...	...	...
0930 A	HEARING AND APPEALS	938	...	898	...	...	...	...	5	...	...	...	...
0935 P	ADMINISTRATIVE LAW JUDGE	1,107	...	...	...	...	...	...	...	1	21	15	3
0942 A	DEPORT & EXCLUSION EXAM	40	...	...	...	...	...	...	...	40	...	...	...
0945 A	CLERK OF COURT	24	...	...	2	2	...	...	...	...	...	...	...
0950 A	PARALEGAL SPECIALIST	2,103	26	129	73	29	10	...	8	488	69	17	14
0962 T	CONTACT REPRESENTATIVE	10,017	...	1,504	123	80	62	...	1	270	22	1	2
0963 *	LEGAL INSTRUMENTS EXAM	2,616	10	388	95	5	15	...	...	571	177	269	195
0965 A	LAND LAW EXAMINING	257	...	...	...	...	...	...	...	...	238	8	...
0967 A	PASSPORT & VISA EXAMINING	577	574	...	3	...	...	...	...	...	...	...	...
0986 *	LEGAL CLERK & TECHNICIAN	5,438	1	308	254	146	83	9	9	1,303	226	19	54
0987 A	TAX LAW SPECIALIST	670	...	669	...	...	...	...	...	...	...	...	...
0990 *	GENERAL CLAIMS EXAMINING	801	9	135	71	38	139	...	9	1	25	46	12
0991 T	WORKERS' COMP CLAIMS EXAM	674	...	...	...	...	...	...	...	...	...	...	...
0992 T	LOSS & DAMAGE CLAIMS EXAM	125	1	...	76	6	36	...	...	...	...	4	...
0993 T	SOCIAL INSUR CLAIMS EXAM	11,288	...	...	...	...	...	...	...	...	...	...	...
0994 T	UNEMPLOY COMP CLAIMS EXAM	116	...	...	...	...	...	...	...	...	...	...	...
0995 T	DEPEND&ESTATE CLAIMS EXAM	66	...	...	10	26	27	...	...	...	...	...	...
0996 T	VETERANS CLAIMS EXAMINING	2,834	...	...	...	...	...	...	...	...	...	...	...
0997 T	CIV SER RETIRE CLAIM EXAM	244	...	...	...	...	...	...	...	...	...	...	...
0998 C	CLAIMS CLERICAL	14,174	2	92	131	88	19	1	...	...	20	34	...
0900	LEGAL AND KINDRED	71,757	707	6,247	1,612	692	957	128	109	6,633	1,105	637	519
1001 *	GEN ARTS & INFORMATION	1,736	8	17	257	97	53	10	61	12	54	112	20
1010 T	EXHIBITS SPECIALIST	267	4	2	37	22	15	1	...	12	37	3	3
1015 P	MUSEUM CURATOR	249	2	1	48	13	6	...	...	...	66	...	...
1016 T	MUSEUM SPECIALIST & TECH	495	3	4	58	19	29	...	...	...	72	2	...
1020 T	ILLUSTRATING	1,922	...	10	764	307	405	48	53	15	63	34	31
1021 C	OFFICE DRAFTING	122	...	4	32	22	13	4	2	...	...	11	6
1035 A	PUBLIC AFFAIRS	4	...	...	...	...	...	...	...	...	...	...	...
1040 A	LANGUAGE SPECIALIST	140	9	...	23	3	27	...	12	28	...	1	4
1045 A	TRANSLATOR	154	12	...	44	10	2	...	...	20	3	1	5
1046 C	LANGUAGE CLERICAL	88	1	3	17	6	41	...	...	10	...	2	...
1047 A	INTERPRETER	269	9	...	24	3	...	...	...	140	1	1	...
1048 A	FOREIGN LANG BROADCASTING	84	...	...	...	...	...	...	...	...	...	...	...
1051 A	MUSIC SPECIALIST	52	...	...	28	4	4	...	...	...	1	...	...
1054 A	THEATER SPECIALIST	33	...	...	22	...	2	...	...	...	7	...	...
1056 A	ART SPECIALIST	209	...	...	146	...	45	...	...	...	...	...	...
1060 T	PHOTOGRAPHY	2,637	3	20	861	378	377	12	177	106	122	81	48
1071 A	AUDIO-VISUAL PRODUCTION	869	1	19	187	141	72	1	47	9	24	23	6
1081 A	PUBLIC INFORMATION	3,000	74	123	632	174	165	34	25	26	196	450	58
1082 A	WRITING AND EDITING	2,201	29	44	457	183	203	18	37	39	114	151	78
1083 A	TECH WRITING & EDITING	1,776	...	4	627	456	194	17	32	2	116	41	28
1084 A	VISUAL INFORMATION	1,674	9	30	422	271	126	14	80	34	86	102	40
1085 A	FOREIGN INFORMATION	1,029	...	...	1	1	...	...	...	...	...	...	1
1087 *	EDITORIAL ASSISTANCE	2,322	4	13	721	326	374	25	59	11	146	99	99
1000	INFORMATION AND ARTS	21,332	164	294	5,208	2,436	2,153	184	585	464	1,108	1,114	425
1101 *	GEN BUSINESS & INDUSTRY	9,980	...	40	723	428	1,809	149	31	88	354	2,285	573
1102 A	CONTRACT AND PROCUREMENT	21,313	23	116	4,585	2,715	4,475	3,360	123	123	572	627	96
1103 A	INDUSTRIAL PROPERTY MGMT	881	...	...	133	110	174	379	1	5	1	1	1
1104 A	PROPERTY DISPOSAL	1,238	...	5	27	21	6	869	...	...	9	8	2
1105 T	PURCHASING	8,016	1	108	987	1,167	456	57	29	40	231	455	41
1106 *	PROCUREMENT CLER & ASST	8,511	2	48	1,807	1,228	2,045	1,889	30	7	183	271	20
1107 *	PROP DISPOSAL CLER & TECH	731	...	5	9	13	8	593	...	1	...	8	...

TABLE E-1, 1981 -- CONTINUED

LABOR	HEALTH & HUMAN SERVICES	HOUSING & URBAN DEVLPMT	TRANSPOR -TATION	ENERGY	EDUCA- TION	OFFICE OF PERSONNEL MANAGEM'T	EPA	GENERAL SERVICES ADM	INTER COMM ABY	NASA	SMALL BUSINESS ADM	TVA	VETERANS ADM	ALL OTHER AGENCIES	OCCUPATION CODES
...	80	102	34	13	5	...	2	155	2	10	...	68	93	25	0808
...	62	31	122	98	...	...	...	44	...	52	...	608	48	20	0809
35	55	57	1,858	348	6	...	28	84	5	38	1	545	41	160	0810
...	1	...	...	18	...	...	...	...	...	...	...	...	...	6	0817
...	21	...	91	32	...	...	...	6	...	10	...	325	80	1	0818
...	16	13	2	30	...	...	1,239	3	...	...	...	86	...	8	0819
...	...	727	...	...	...	...	...	...	...	...	...	...	93	...	0828
17	63	10	159	180	2	...	90	134	11	164	...	797	42	97	0830
...	...	...	...	291	...	...	1	...	...	1	...	219	...	836	0840
50	21	...	104	603	2	...	4	68	...	292	...	1,110	28	80	0850
7	70	...	1,152	171	...	...	15	32	12	1,679	...	...	9	364	0855
9	78	...	8,523	99	...	...	27	110	112	615	...	...	81	154	0856
...	40	...	1	...	...	...	...	...	...	1	...	...	141	...	0858
...	...	...	364	...	...	...	1	...	...	3,724	...	...	...	6	0861
...	...	...	42	...	...	...	...	...	...	...	...	...	...	5	0871
...	...	...	19	...	...	...	...	...	...	...	...	...	...	...	0873
142	1	...	...	15	...	...	2	1	...	...	...	17	...	5	0880
...	...	...	21	110	...	...	...	...	...	...	...	...	...	6	0881
...	...	...	...	...	...	...	3	...	...	...	...	4	...	4	0890
...	...	...	...	...	...	...	...	...	...	15	...	...	...	2	0892
3	25	...	16	181	...	...	127	2	...	20	...	172	...	35	0893
...	...	...	1	...	...	...	...	...	...	...	...	22	...	...	0894
...	...	...	...	...	...	...	...	...	...	1	...	3	11	...	0895
1	14	...	23	16	...	...	...	8	...	5	4	45	7	13	0896
3	9	...	67	35	...	...	15	7	...	235	...	67	5	20	0899
519	804	1,138	14,504	3,374	20	...	1,799	934	154	11,319	13	8,091	1,885	2,310	0800
20	12	8	9	20	1	...	13	2	...	...	...	...	6	158	0904
643	784	359	334	710	167	31	445	135	10	58	226	83	582	4,488	0905
...	...	...	...	...	...	...	...	...	...	...	...	...	...	...	0920
6	8	...	2	...	...	...	...	...	...	...	...	...	...	19	0930
79	894	...	16	20	...	...	7	...	...	...	...	...	...	251	0935
...	...	...	...	...	...	...	...	...	...	...	...	...	...	...	0942
...	...	...	1	...	...	...	...	...	...	...	...	...	...	19	0945
39	692	8	33	41	7	28	23	64	...	3	11	1	30	262	0950
38	5,092	2	...	...	...	58	...	...	...	...	2	...	1,769	391	0962
41	47	17	132	17	1	...	...	4	...	1	102	...	190	339	0963
...	...	...	...	2	...	...	...	...	...	...	...	9	...	...	0965
...	...	...	...	...	...	...	...	...	...	...	...	...	...	...	0967
149	2,132	39	41	72	7	4	21	16	...	9	49	5	101	381	0986
...	...	...	...	...	...	...	...	...	...	...	...	...	...	1	0987
...	4	11	2	1	46	195	...	3	...	...	...	...	12	42	0990
665	...	...	...	...	...	...	...	...	...	1	...	8	...	...	0991
...	1	...	1	...	...	...	...	...	...	...	...	...	...	...	0992
...	10,964	...	...	...	...	...	...	...	...	...	...	...	...	324	0993
...	...	...	...	...	...	...	...	...	...	...	...	...	...	116	0994
...	...	...	1	...	...	...	...	...	...	...	...	...	1	1	0995
...	...	...	...	...	...	...	...	...	...	...	...	...	2,934	...	0996
...	...	...	...	...	...	344	...	...	...	...	...	...	...	...	0997
141	11,680	4	2	...	5	7	...	1	...	...	...	...	1,865	82	0998
1,821	32,710	446	574	883	234	567	909	225	10	72	390	108	7,390	6,874	0900
14	38	...	13	20	16	1	5	74	586	31	1	7	61	168	1001
2	2	...	...	4	...	...	...	6	...	1	...	2	6	108	1010
...	...	...	...	1	...	...	...	6	...	...	...	...	...	106	1015
...	...	...	...	2	...	...	...	12	...	...	...	...	...	294	1016
6	24	...	21	24	2	1	6	1	...	10	...	...	74	23	1020
1	1	...	1	1	...	...	2	9	...	1	...	...	8	4	1021
...	...	...	...	...	...	...	...	...	...	...	...	...	2	2	1035
...	20	...	...	...	...	...	...	...	1	...	...	...	...	14	1040
1	50	...	...	...	...	...	...	...	2	...	...	...	2	2	1045
...	3	...	...	...	...	...	...	...	...	...	...	...	...	5	1046
...	85	...	...	...	...	...	...	...	6	...	...	...	...	...	1047
...	...	...	...	...	...	...	...	...	84	...	...	...	...	...	1048
...	1	...	1	...	...	...	...	...	3	...	...	...	...	10	1051
...	...	...	...	...	...	...	...	...	...	...	...	...	...	2	1054
...	1	...	...	...	...	...	...	...	...	...	...	...	1	16	1056
4	62	1	22	8	2	1	2	33	15	84	1	80	221	116	1060
20	48	...	13	2	3	2	4	1	111	11	...	12	78	34	1071
53	245	33	87	94	36	8	69	13	13	67	14	77	24	210	1081
38	155	3	31	33	23	11	48	21	218	15	6	49	7	192	1082
14	74	2	40	9	2	1	10	...	1	29	...	35	5	37	1083
14	90	10	34	20	7	6	18	12	49	49	3	...	26	122	1084
...	...	...	...	...	...	...	...	...	1,020	...	...	...	...	6	1085
22	120	11	33	22	3	8	22	16	15	24	...	...	20	131	1087
189	1,019	60	296	240	94	37	186	204	2,124	324	25	282	535	1,802	1000
98	415	942	90	178	198	...	41	193	21	20	767	1	31	549	1101
79	582	82	485	490	55	10	125	898	23	725	133	13	329	289	1102
7	9	...	5	32	...	...	2	...	...	19	...	...	...	2	1103
...	10	...	18	...	...	...	...	237	...	9	...	...	...	17	1104
28	190	9	97	42	1	10	39	78	17	29	1	130	757	68	1105
21	133	21	114	58	10	1	19	198	2	129	21	...	123	131	1106
...	...	...	2	1	...	...	...	85	...	3	...	...	...	3	1107

TABLE E-1 FULL-TIME CIVILIAN WHITE-COLLAR EMPLOYMENT BY OCCUPATION AND SELECTED AGENCY, ALL AREAS, OCTOBER 31, 1981

OCCUPATION CODES	TITLES	TOTAL ALL AGENCIES	STATE	TREASURY	ARMY	NAVY	AIR FORCE	DEFENSE LOGIS AGENCY	OTHER DEFENSE	JUSTICE	INTERIOR	AGRI-CULTURE	COMMERCE
1130 A	PUBLIC UTILITIES SPEC	565	...	...	3	14	2	...	7	...	35	62	...
1140 A	TRADE SPECIALIST	977	...	3	...	...	...	...	...	...	1	...	902
1144 A	COMMISSARY STORE MGMT	918	...	...	377	63	474	...	...	...	...	...	...
1145 A	AGRICULTURAL PROGRAM SPEC	584	...	...	...	...	...	...	...	...	...	584	...
1146 A	AGRICULTURAL MARKETING	597	...	...	...	...	...	...	...	...	1	593	...
1147 A	AGRICULTURAL MARKET REPTG	202	...	...	...	...	...	...	...	...	...	197	2
1149 A	WAGE & HOUR LAW ADMIN	59	...	...	1	...	...	...	...	...	...	...	...
1150 A	INDUSTRIAL SPECIALIST	2,723	...	...	503	612	251	1,027	10	16	2	59	37
1152 T	PRODUCTION CONTROL	6,800	...	10	950	2,903	2,871	91	33	3	12	...	10
1160 A	FINANCIAL ANALYSIS	1,251	...	50	2	2	...	19	...	4	10	1	45
1163 A	INSURANCE EXAMINING	57	...	...	...	...	...	14	...	...	...	2	...
1165 A	LOAN SPECIALIST	5,089	...	...	...	...	...	...	...	...	89	2,021	7
1169 A	INTERNAL REVENUE OFFICER	5,757	...	5,757	...	...	...	...	...	...	...	...	...
1170 A	REALTY	3,289	22	1	687	79	175	...	3	2	779	174	4
1171 A	APPRAISING AND ASSESSING	1,815	...	58	129	14	...	...	...	3	202	19	...
1173 A	HOUSING MANAGEMENT	1,883	...	...	434	550	268	...	5	1	...	...	...
1176 A	BUILDING MANAGEMENT	808	...	1	1	6	2	2	...	5	1	...	...
1100	BUSINESS AND INDUSTRY	80,284	48	6,202	11,338	9,925	12,816	8,649	272	298	2,482	7,347	1,340
1202 T	PATENT TECHNICIAN	33	...	...	2	...	...	...	...	...	...	...	31
1210 A	COPYRIGHT	167	...	...	...	...	...	...	...	...	...	...	...
1211 T	COPYRIGHT TECHNICIAN	16	...	...	...	...	...	...	...	...	...	...	...
1220 P	PATENT ADMINISTRATION	87	...	...	...	...	...	...	...	...	...	...	85
1221 P	PATENT ADVISER	118	...	...	22	56	15	...	...	1	...	5	1
1222 P	PATENT ATTORNEY	144	...	...	38	...	14	...	...	14	2	1	13
1223 P	PATENT CLASSIFYING	57	...	...	...	...	...	...	...	...	...	...	57
1224 P	PATENT EXAMINING	913	...	...	...	...	...	...	...	...	...	...	913
1225 P	PATENT INTERFERENCE EXAM	9	...	...	...	...	...	...	...	...	...	...	9
1226 P	DESIGN PATENT EXAMINING	23	...	...	...	...	...	...	...	...	...	...	23
1241 A	TRADEMARK EXAMINING	2	...	...	...	...	...	...	...	...	...	...	2
1200	COPYRIGHT PATENT TRADEMRK	1,369	...	...	62	58	29	...	...	15	2	6	1,134
1301 P	GENERAL PHYSICAL SCIENCE	4,888	34	20	730	330	143	9	315	7	683	33	478
1306 P	HEALTH PHYSICS	327	...	...	34	103	2	...	4	...	2	2	6
1310 P	PHYSICS	4,501	...	1	870	1,871	490	1	30	...	62	31	567
1311 T	PHYSICAL SCIENCE TECH	3,912	1	48	392	1,187	155	21	18	65	504	437	183
1313 P	GEOPHYSICS	547	...	...	14	105	18	...	5	...	352	2	23
1315 P	HYDROLOGY	2,169	1	...	44	...	1	...	...	...	1,590	304	183
1316 T	HYDROLOGIC TECHNICIAN	1,438	26	...	206	1	...	...	...	...	1,039	143	20
1320 P	CHEMISTRY	7,969	1	170	874	735	295	38	56	148	457	963	335
1321 P	METALLURGY	538	...	4	98	157	51	2	...	...	106	...	32
1330 P	ASTRONOMY & SPACE SCIENCE	578	...	...	...	111	9	...	...	...	...	...	10
1340 P	METEOROLOGY	2,131	...	...	50	99	79	...	...	...	28	28	1,810
1341 T	METEOROLOGICAL TECHNICIAN	2,294	...	...	14	64	84	...	...	...	1	7	2,121
1350 P	GEOLOGY	2,544	1	26	317	11	2	...	...	1	1,677	287	5
1360 P	OCEANOGRAPHY	792	1	...	37	365	...	...	...	...	63	...	289
1361 A	NAVIGATIONAL INFORMATION	494	...	...	4	4	2	...	370	...	...	...	23
1370 P	CARTOGRAPHY	4,941	1	...	25	10	7	...	3,448	...	581	107	359
1371 T	CARTOGRAPHIC TECHNICIAN	2,212	...	...	217	14	3	...	198	...	1,119	430	194
1372 P	GEODESY	336	...	...	8	9	4	...	215	...	7	...	94
1373 P	LAND SURVEYING	454	...	...	9	4	1	...	...	...	275	160	...
1374 T	GEODETIC TECHNICIAN	102	...	...	17	5	1	...	19	...	3	...	57
1380 P	FOREST PRODUCTS TECHNOLOG	119	...	...	...	...	...	2	...	...	...	112	...
1382 P	FOOD TECHNOLOGY	176	...	...	35	1	...	...	...	...	...	102	20
1384 P	TEXTILE TECHNOLOGY	93	...	10	34	29	...	1	...	...	...	11	1
1386 P	PHOTOGRAPHIC TECHNOLC..	77	...	...	15	16	17	...	14	1	3	...	2
1397 A	DOCUMENT ANALYSIS	48	...	23	...	...	...	...	...	23	...	...	...
1399 O	PHYSICAL SCI STDNT TRNEE	314	...	2	27	12	12	1	4	2	103	46	58
1300	PHYSICAL SCIENCES	43,774	66	304	4,069	5,203	1,416	75	4,696	247	8,631	3,205	6,870
1410 P	LIBRARIAN	3,413	17	24	519	229	268	11	32	21	89	62	68
1411 T	LIBRARY TECHNICIAN	3,632	7	24	709	514	286	18	142	23	80	102	93
1412 A	TECH INFORMATION SERVICES	1,343	77	7	111	78	102	66	180	10	32	71	42
1420 P	ARCHIVIST	346	...	...	12	8	5	...	...	...	2	...	...
1421 *	ARCHIVES TECHNICIAN	1,027	4	1	13	6	12	...	2	1	7	...	36
1400	LIBRARY AND ARCHIVES	9,761	105	56	1,364	833	673	93	356	65	210	235	239
1510 P	ACTUARY	119	...	20	1	...	9	1	...	...	...	...	...
1515 P	OPERATIONS RESEARCH	3,462	1	32	1,534	872	377	27	107	15	28	57	32
1520 P	MATHEMATICS	3,638	...	4	648	1,272	535	...	136	...	34	24	122
1521 T	MATHEMATICS TECHNICIAN	178	...	...	52	60	24	...	1	...	1	2	2
1529 P	MATHEMATICAL STATISTICIAN	1,017	...	26	89	73	34	6	2	3	9	128	212
1530 P	STATISTICIAN	2,844	1	74	84	58	26	6	5	18	33	471	1,014
1531 *	STATISTICAL ASSISTANT	2,809	4	172	340	147	121	15	3	89	71	399	554
1540 P	CRYPTOGRAPHY	15	10	...	...	...	...	...	...	4	...	...	...
1541 T	CRYPTANALYSIS	11	1	...	...	...	...	...	...	10	...	...	...
1550 P	COMPUTER SCIENCE	881	...	...	39	191	190	1	43	12	5	1	87
1599 O	MATH SCIENCE STDNT TRNEE	150	...	...	22	19	53	2	...	...	...	4	18
1500	MATHEMATICS & STATISTICS	14,623	17	328	2,809	2,492	1,369	58	297	151	181	1,086	2,021
1601 A	GEN FACILITIES & EQUIPMT	2,031	...	8	586	497	630	7	...	31	58	4	1
1630 A	CEMETERY ADMINISTRATION	73	...	...	4	...	...	...	...	...	...	...	...
1640 A	FACILITY MANAGEMENT	1,575	5	7	175	68	146	1	3	46	194	32	3
1654 A	PRINTING MANAGEMENT	1,372	10	77	123	222	93	28	6	26	29	45	46

TABLE E-1, 1981 -- CONTINUED

LABOR	HEALTH & HUMAN SERVICES	HOUSING & URBAN DEVLPMT	TRANSPOR -TATION	ENERGY	EDUCA- TION	OFFICE OF PERSONNEL MANAGEM'T	EPA	GENERAL SERVICES ADM	INTER COMM AGY	NASA	SMALL BUSINESS ADM	TVA	VETERANS ADM	ALL OTHER AGENCIES	OCCUPATION CODES
...	...	4	...	342	...	...	2	11	...	...	...	55	...	30	1130
...	...	...	34	1	...	...	...	...	...	...	6	...	...	30	1140
...	...	...	4	...	...	...	...	...	...	...	...	...	...	...	1144
...	...	...	...	...	...	...	...	...	...	...	...	...	...	...	1145
...	...	...	...	...	...	...	...	...	...	...	...	1	...	2	1146
...	...	...	...	...	...	...	...	...	...	...	...	3	...	...	1147
58	...	...	...	...	...	...	...	...	...	...	...	...	...	...	1149
...	...	...	39	71	...	...	...	...	...	15	68	3	...	10	1150
1	2	...	46	3	...	...	...	...	...	81	...	...	...	5	1152
1	29	251	24	47	10	...	7	15	...	...	56	5	...	673	1160
1	...	2	5	1	...	...	...	...	...	...	...	...	...	32	1163
...	8	1,159	...	7	23	...	...	...	...	...	1,023	5	693	54	1165
...	...	...	...	...	...	...	...	...	...	...	...	...	...	...	1169
...	16	434	230	44	8	...	...	414	...	2	...	7	180	8	1170
...	...	730	1	9	...	...	...	55	...	...	31	12	240	12	1171
...	2	586	11	...	...	...	...	...	...	...	...	...	...	6	1173
...	1	...	...	1	...	3	...	759	...	4	...	...	...	22	1176
252	1,357	4,220	1,205	1,326	305	24	225	2,943	63	1,016	2,106	233	2,353	1,941	1100
...	...	...	...	...	...	...	...	...	...	...	...	...	...	...	1202
...	...	...	...	...	...	...	...	...	...	...	...	...	...	167	1210
...	...	...	...	...	...	...	...	...	...	...	...	...	...	16	1211
...	...	...	...	2	...	...	...	...	...	...	...	...	...	...	1220
...	...	...	...	8	...	...	...	...	...	9	1	...	...	...	1221
...	...	...	2	43	...	...	1	...	...	16	...	...	...	...	1222
...	...	...	...	...	...	...	...	...	...	...	...	...	...	...	1223
...	...	...	...	...	...	...	...	...	...	...	...	...	...	...	1224
...	...	...	...	...	...	...	...	...	...	...	...	...	...	...	1225
...	...	...	...	...	...	...	...	...	...	...	...	...	...	...	1226
...	...	...	...	...	...	...	...	...	...	...	...	...	...	...	1241
...	...	...	2	53	...	...	1	...	...	25	1	...	...	183	1200
17	44	3	60	307	...	...	927	...	...	417	...	38	3	280	1301
1	22	...	2	46	...	...	30	...	...	6	...	28	26	223	1306
8	90	...	9	113	...	...	17	...	...	269	...	...	44	28	1310
72	138	...	9	60	...	...	127	11	...	70	...	317	40	17	1311
...	...	...	...	2	...	...	...	...	...	18	...	...	...	8	1313
1	...	...	1	1	...	...	19	...	...	6	...	...	...	18	1315
...	...	...	...	...	...	...	...	...	...	...	...	...	...	3	1316
74	1,999	...	34	254	...	...	599	57	...	80	...	112	614	74	1320
...	1	...	3	7	...	...	...	...	...	45	...	20	...	12	1321
...	...	...	...	...	...	...	...	...	...	429	...	...	...	19	1330
...	...	...	9	6	...	...	8	...	...	29	...	12	...	13	1340
...	...	...	...	...	...	...	...	...	...	1	...	...	...	2	1341
7	1	1	4	87	...	...	25	...	...	1	...	35	...	56	1350
...	...	...	12	2	...	...	7	...	...	6	...	...	...	10	1360
...	...	...	91	...	...	...	...	...	...	...	...	...	...	...	1361
...	...	...	2	...	...	...	...	...	...	...	...	...	...	1	1370
...	...	...	35	3	...	...	...	...	...	...	...	...	...	3	1371
...	...	...	...	...	...	...	...	...	...	...	...	...	...	1	1372
...	...	...	...	5	...	...	...	...	...	...	...	...	...	...	1373
...	...	...	...	...	...	...	...	...	...	...	...	...	...	...	1374
...	...	...	...	...	...	...	...	5	...	...	...	...	...	...	1380
...	16	...	...	...	...	...	...	...	...	...	...	...	...	...	1382
...	...	...	...	...	...	...	...	3	...	...	...	...	...	4	1384
...	...	...	...	...	...	...	...	...	...	5	...	...	...	4	1386
...	...	...	...	...	...	...	...	...	...	...	...	...	2	...	1397
...	14	...	...	6	...	...	13	...	...	13	...	...	...	1	1399
180	2,327	4	271	899	...	...	1,772	76	...	1,395	...	562	729	777	1300
21	146	20	37	21	18	5	16	12	42	26	2	23	345	1,329	1410
21	168	9	24	43	4	5	11	10	10	18	3	22	169	1,119	1411
15	223	3	19	48	9	...	46	2	6	24	...	...	4	168	1412
...	...	...	...	...	...	...	...	299	1	1	...	...	...	20	1420
...	...	...	...	1	...	...	...	927	...	...	...	...	2	15	1421
57	537	32	80	113	31	10	73	1,250	59	69	5	45	520	2,651	1400
7	43	2	...	2	...	6	...	...	...	...	1	...	3	24	1510
4	75	4	177	126	5	1	58	11	...	7	...	3	6	103	1515
3	40	4	52	26	...	1	4	1	...	684	...	7	3	38	1520
...	3	...	2	...	...	...	1	...	...	29	...	...	1	...	1521
65	172	1	29	21	15	6	21	...	...	...	...	57	21	27	1529
96	406	12	22	58	61	21	39	3	...	3	...	14	45	74	1530
291	230	6	29	41	6	11	4	9	...	3	5	4	151	103	1531
...	...	...	1	...	...	...	...	...	...	...	...	...	...	...	1540
...	...	...	...	...	...	...	...	...	...	...	...	...	...	...	1541
3	7	...	6	2	...	...	...	1	...	5	...	...	4	4	1550
1	7	...	16	2	...	...	1	...	...	4	...	...	...	1	1599
470	983	29	334	278	87	46	128	25	...	735	6	85	234	374	1500
...	12	...	7	60	...	...	2	9	1	58	...	47	...	13	1601
...	...	...	...	...	...	...	...	...	...	...	...	...	35	34	1630
...	32	...	15	5	1	...	4	4	5	14	...	782	4	29	1640
22	74	9	36	25	4	6	10	30	14	19	1	...	12	405	1654

TABLE E-1 FULL-TIME CIVILIAN WHITE-COLLAR EMPLOYMENT BY OCCUPATION AND SELECTED AGENCY, ALL AREAS, OCTOBER 31, 1981

OCCUPATION CODES	TITLES	TOTAL ALL AGENCIES	STATE	TREASURY	ARMY	NAVY	AIR FORCE	DEFENSE LOGIS AGENCY	OTHER DEFENSE	JUSTICE	INTERIOR	AGRI-CULTURE	COMMERCE
1658 A	LAUNDRY & D CLEAN PLT MGT	170	...	...	34	7	11	...	...	40	...	...	...
1659 A	FISHERY METHODS & EQUIPMT	9	...	...	...	...	...	...	...	...	1	...	8
1666 A	GENERAL HOUSEKEEPING	482	...	...	...	3	1	...	...	...	...	...	...
1667 A	STEWARD	134	1	...	9	2	30	...	...	76	1	...	1
1670 *	EQUIPMENT SPECIALIST	9,315	1	9	3,022	2,888	2,785	459	26	...	27	83	11
1600	EQPT FACILITIES & SERVICE	15,141	17	101	3,983	3,485	3,898	495	35	219	310	164	70
1701 P	GEN EDUCATION & TRAINING	808	7	2	130	10	74	1	4	12	85	32	1
1702 T	EDUCATION & TRAINING TECH	5,074	5	10	1,181	199	837	...	46	68	2,487	14	5
1710 P	EDUCATION & VOC TRAINING	14,926	148	10	1,956	1,279	871	3	7,422	240	2,309	129	3
1712 A	TRAINING INSTRUCTION	6,184	22	45	2,887	397	1,981	7	73	107	214	180	29
1715 A	VOCATIONAL REHABILITATION	561	...	...	4	...	...	...	...	3	132	2	...
1720 P	EDUC RESEARCH & PROGRAM	1,049	...	...	...	...	...	...	...	...	...	...	1
1725 P	PUBLIC HEALTH EDUCATOR	52	...	...	...	...	...	...	...	...	...	...	...
1700	EDUCATION	28,291	182	67	6,118	1,885	3,563	11	7,545	430	5,227	337	39
1801 A	GEN INSP, INVEST & COMPL	1,147	...	283	13	4	...	...	...	99	9	81	32
1802 *	COMPLIANCE INSP & SUPP	342	...	105	16	...	...	...	...	87	10	1	1
1810 A	GENERAL INVESTIGATING	2,838	2	14	42	7	1	1	990	197	7	70	8
1811 A	CRIMINAL INVESTIGATING	19,615	19	8,921	24	583	89	6	1	10,736	147	363	34
1812 A	GAME LAW ENFORCEMENT	308	...	...	2	...	...	...	...	...	213	...	88
1815 A	AIR SAFETY INVESTIGATING	114	...	...	20	3	3	...	...	...	...	...	...
1816 A	IMMIGRATION INSPECTION	1,880	...	...	...	...	...	...	...	1,880	...	...	...
1822 T	MINE SAFETY & HEALTH	1,184	...	...	...	...	...	...	...	...	...	...	...
1825 A	AVIATION SAFETY OFFICER	1,944	...	...	...	...	...	...	...	...	...	8	...
1831 A	SECURITIES COMPLI EXAM	143	...	...	...	...	...	...	...	...	...	...	...
1850 A	AGRIC COMMOD WAREHSE EXAM	132	...	...	...	...	...	...	...	...	...	132	...
1854 A	ALCOHOL TOB & FIREARMS IN	775	...	775	...	...	...	...	...	...	...	...	...
1855 T	ALCOHOL TAX TECHNICIAN	2	...	2	...	...	...	...	...	...	...	...	...
1862 T	CONSUMER SAFETY INSPECTN	99	...	...	...	...	...	...	...	...	...	...	...
1863 T	FOOD INSPECTION	7,080	...	...	...	...	...	...	...	...	...	7,014	66
1864 A	PUB HLTH QUARANTINE INSP	29	...	...	...	...	...	...	...	...	...	...	...
1884 O	CUSTOMS PATROL OFFICER	359	...	359	...	...	...	...	...	...	...	...	...
1889 A	IMPORT SPECIALIST	1,177	...	1,176	...	...	...	...	...	...	...	...	1
1890 A	CUSTOMS INSPECTION	4,687	...	4,655	17	13	...	...	...	...	...	1	...
1893 A	CUSTOMS MARINE OFFICER	150	...	49	1	...	...	...	...	...	...	...	...
1894 A	CUSTOMS ENTRY & LIQUIDAT	147	...	147	...	...	...	...	...	...	...	...	...
1895 T	CUSTOMS WAREHOUSE OFFICER	306	...	306	...	...	...	...	...	...	...	...	...
1896 O	BORDER PATROL AGENT	2,178	...	...	...	...	...	...	...	2,178	...	...	...
1897 *	CUSTOMS AID	1,328	...	1,326	...	2	...	...	...	...	...	...	...
1898 A	ADMEASUREMENT	69	...	...	...	...	...	...	...	...	...	...	...
1899 *	MISCELLANEOUS INSPECTION	2,047	...	1,007	28	3	...	...	...	79	167	4	4
1800	INVESTIGATION	49,857	22	17,124	163	615	93	7	991	15,236	553	7,674	234
1910 A	QUALITY ASSURANCE	13,065	...	20	1,972	2,124	2,611	5,546	5	30	6	4	1
1960 T	QUALITY INSPECTION	2,421	...	1	386	362	777	499	...	2	5	12	5
1980 T	AGRIC COMMODITY GRADING	3,144	...	...	...	...	...	...	...	...	...	3,144	...
1981 T	AGRIC COMMODITY AID	204	...	...	...	...	...	...	...	...	...	204	...
1900	QLTY ASSURANCE INSP & GRD	18,834	...	21	2,358	2,486	3,388	6,045	5	32	11	3,364	6
2001 *	GENERAL SUPPLY	5,878	22	29	2,319	631	1,218	197	21	10	124	45	23
2003 A	SUPPLY PROGRAM MANAGEMENT	5,861	5	7	1,790	1,183	1,355	484	49	8	36	22	10
2005 *	SUPPLY CLERICAL & TECH	31,501	33	349	10,589	6,593	7,247	1,736	269	180	368	289	111
2010 A	INVENTORY MANAGEMENT	8,762	3	29	1,728	1,589	3,517	1,032	71	14	8	2	12
2030 A	DISTRIB FACIL & STOR MGMT	782	1	...	203	131	95	153	2	2	12	3	3
2032 A	PACKAGING	466	...	...	122	48	169	109	...	...	...	...	...
2050 A	SUPPLY CATALOGING	1,842	...	1	544	198	253	671	26	...	...	...	3
2091 C	SALES STORE CLERICAL	2,718	...	2	879	234	1,171	...	2	...	...	...	1
2000	SUPPLY	57,410	64	417	18,174	10,807	15,025	4,382	440	214	548	361	163
2101 A	TRANSPORTATION SPECIALIST	1,648	14	3	514	199	307	23	8	2	12	15	3
2102 *	TRANSP CLERK & ASSISTANT	1,908	...	...	273	180	682	25	...	...	...	6	2
2110 A	TRANSP INDUSTRY ANALYSIS	482	...	...	...	...	...	...	...	...	...	...	...
2111 *	TRANSP RATE & TARIFF EXAM	72	...	...	...	...	...	...	...	...	...	...	...
2121 A	RAILROAD SAFETY	333	...	...	...	...	...	...	...	...	1	...	...
2123 A	MOTOR CARRIER SAFETY	5	...	...	...	...	...	...	...	...	...	...	...
2125 A	HIGHWAY SAFETY	314	...	...	1	5	...	...	...	...	...	...	...
2130 A	TRAFFIC MANAGEMENT	1,499	12	13	499	170	322	218	5	9	1	22	6
2131 *	FREIGHT RATE	1,632	17	2	480	167	487	225	14	...	3	27	5
2132 C	TRAVEL	1,785	4	4	567	361	262	19	23	4	22	34	22
2133 *	PASSENGER RATE	33	...	...	14	6	...	1	...	...	2	...	...
2134 C	SHIPMENT CLERICAL	2,937	9	5	1,032	721	693	325	7	...	9	11	5
2135 T	TRANS LOSS-DAMAGE CLM EX	242	...	...	77	103	50	7	...	...	...	...	...
2144 T	CARGO SCHEDULING	212	...	...	29	15	156	9	...	...	...	3	...
2150 A	TRANSPORTATION OPERATIONS	776	...	...	60	285	152	1	...	...	5	17	2
2151 C	DISPATCHING	552	...	...	298	47	124	7	1	1	18	9	3
2152 A	AIR TRAFFIC CONTROL	17,214	...	...	172	176	169	...	...	...	...	...	...
2161 A	MARINE CARGO	88	...	...	37	49	...	...	...	...	...	...	...
2181 T	AIRCRAFT OPERATION	2,909	...	64	734	5	1,880	...	...	49	48	75	12
2100	TRANSPORTATION	34,641	56	91	4,787	2,469	4,984	880	58	65	121	219	60
2299 9	UNSPECIFIED SERIES	1,950	553	87	49	6	9	1	15	6	23	22	748
2300	UNSPECIFIED	1,950	553	87	49	6	4	1	15	6	23	22	748

TABLE E-1, 1981 -- CONTINUED

LABOR	HEALTH & HUMAN SERVICES	HOUSING & URBAN DEVLPMT	TRANSPOR-TATION	ENERGY	EDUCA-TION	OFFICE OF PERSONNEL MANAGEM'T	EPA	GENERAL SERVICES ADM	INTER COMM AGY	NASA	SMALL BUSINESS ADM	TVA	VETERANS ADM	ALL OTHER AGENCIES	OCCUPATION CODES
...	3	...	...	...	...	...	...	...	...	...	...	...	75	1	1658
...	...	...	...	...	...	...	...	...	...	...	...	...	...	...	1659
...	2	...	...	...	...	...	...	...	...	...	...	453	...	3	1666
...	2	...	2	1	1	...	...	...	...	4	...	...	...	4	1667
...	17	...	59	14	...	...	1	32	5	49	...	...	24	5	1670
22	141	9	119	105	6	6	17	75	25	144	1	1,282	150	494	1600
6	67	...	6	7	98	7	...	1	16	12	...	10	46	171	1701
11	26	...	45	...	98	12	...	2	...	1	...	...	27	20	1702
52	27	1	123	...	4	9	2	3	1	...	...	...	47	87	1710
55	36	4	46	5	6	4	...	37	1	1	2	...	26	59	1712
24	12	...	...	...	...	...	...	...	...	...	...	22	362	...	1715
...	5	...	...	...	1,038	...	...	...	...	...	...	...	...	5	1720
...	38	...	...	...	...	...	...	...	...	...	...	9	5	...	1725
148	211	5	220	12	1,244	32	2	43	18	14	2	41	513	342	1700
...	11	...	1	...	...	...	...	1	...	...	...	...	452	161	1801
55	...	...	...	...	...	56	...	...	...	...	...	...	...	11	1802
428	2	...	6	18	1	559	1	...	12	1	13	...	83	192	1810
130	126	83	44	17	63	...	12	132	...	22	3	...	1	59	1811
...	...	...	...	...	...	...	...	...	...	...	...	...	...	5	1812
...	...	...	8	...	...	...	...	...	...	...	...	...	...	80	1815
...	...	...	...	...	...	...	...	...	...	...	...	...	...	...	1816
1,184	...	...	...	...	...	...	...	...	...	...	...	...	...	...	1822
...	...	...	1,936	...	...	...	...	...	...	...	...	...	...	...	1825
...	...	...	...	...	...	...	...	...	...	...	...	...	...	143	1831
...	...	...	...	...	...	...	...	...	...	...	...	...	...	...	1850
...	...	...	...	...	...	...	...	...	...	...	...	...	...	...	1854
...	...	...	...	...	...	...	...	...	...	...	...	...	...	...	1855
...	93	...	...	...	...	...	4	...	...	...	...	...	...	2	1862
...	...	...	...	...	...	...	...	...	...	...	...	...	...	...	1863
...	28	...	...	...	...	...	...	...	...	...	...	...	...	...	1864
...	...	...	...	...	...	...	...	...	...	...	...	...	...	...	1884
...	...	...	...	...	...	...	...	...	...	...	...	...	...	1	1889
...	...	...	...	...	...	...	1	...	...	...	...	...	...	...	1890
...	...	...	100	...	...	...	...	...	...	...	...	...	...	...	1893
...	...	...	...	...	...	...	...	...	...	...	...	...	...	...	1894
...	...	...	...	...	...	...	...	...	...	...	...	...	...	...	1895
...	...	...	...	...	...	...	...	...	...	...	...	...	...	...	1896
...	...	...	...	...	...	...	...	...	...	...	...	...	...	...	1897
...	...	...	34	...	...	...	...	...	...	...	...	...	...	35	1898
654	...	...	69	...	1	3	...	1	...	...	...	...	...	27	1899
2,451	260	83	2,198	35	65	618	18	134	12	23	16	...	516	716	1800
2	11	...	101	39	...	...	1	186	...	257	...	132	5	12	1910
...	1	...	26	51	...	...	1	42	...	49	...	177	5	20	1960
...	...	...	...	...	...	...	...	...	...	...	...	...	...	...	1980
...	...	...	...	...	...	...	...	...	...	...	...	...	...	...	1981
2	12	...	127	90	...	...	2	228	...	306	...	309	10	32	1900
13	90	4	210	26	1	...	5	298	1	50	...	...	293	48	2001
6	51	6	64	23	...	...	6	112	2	29	1	...	345	67	2003
63	354	44	232	87	8	21	24	501	4	65	10	267	1,520	537	2005
1	38	5	157	14	1	3	7	199	1	29	...	...	238	64	2010
1	16	...	8	7	...	...	...	85	3	5	...	...	21	31	2030
...	...	...	2	...	...	...	...	14	...	1	...	...	...	1	2032
...	11	...	55	1	...	...	...	56	...	3	...	...	20	...	2050
...	...	...	10	...	...	...	...	13	...	...	...	...	402	4	2091
84	560	59	738	158	10	24	42	1,278	11	182	11	267	2,839	752	2000
...	14	1	287	22	...	...	...	81	2	4	...	3	...	134	2101
...	2	...	619	...	...	...	...	68	...	6	...	...	...	45	2102
...	...	...	17	1	...	...	...	...	...	...	...	...	...	464	2110
...	...	...	...	...	...	...	...	...	...	...	...	...	...	72	2111
...	...	...	304	...	...	...	...	...	...	...	...	...	...	28	2121
...	...	...	5	...	...	...	...	...	...	...	...	...	...	...	2123
...	...	...	299	...	...	...	...	...	...	...	...	...	...	9	2125
1	3	...	14	13	...	...	1	128	2	28	...	14	4	14	2130
4	7	1	13	1	...	...	1	144	1	10	...	...	8	15	2131
12	65	4	6	21	3	1	1	7	9	30	...	...	268	36	2132
...	...	...	8	...	...	...	...	...	...	...	...	...	...	2	2133
...	3	...	20	1	...	...	1	61	4	3	...	...	11	16	2134
...	...	...	3	...	...	...	...	1	...	...	...	...	1	...	2135
...	...	...	...	...	...	...	...	...	...	...	...	...	...	...	2144
...	...	...	9	1	...	1	...	243	...	7	...	3	...	10	2150
...	5	...	10	1	...	...	...	14	...	3	...	...	8	3	2151
...	...	...	16,697	...	...	...	...	...	...	...	...	...	...	...	2152
...	...	...	...	...	...	...	...	...	...	...	...	...	...	2	2161
...	...	...	321	16	...	...	...	...	...	13	...	12	...	...	2181
17	99	6	18,632	77	3	2	4	747	18	104	...	32	300	850	2100
49	1	3	15	5	...	...	26	124	7	...	3	58	7	138	2299
49	1	3	15	5	...	...	26	124	7	...	3	58	7	138	2200

TABLE 8   FULL-TIME CIVILIAN BLUE-COLLAR EMPLOYMENT BY OCCUPATION AND SELECTED AGENCY, ALL AREAS, OCTOBER 31, 1981

OCCUPATION CODES	TITLES	TOTAL, ALL AGENCIES	STATE	TREASURY	ARMY	NAVY	AIR FORCE	DEFENSE LOGIS AGENCY	OTHER DEFENSE	JUSTICE	INTERIOR	AGRI-CULTURE	COMMERCE
	GRAND TOTAL	452,069	217	4,339	98,918	134,969	86,849	8,795	1,347	1,978	10,142	4,118	2,145
	PERCENT OF TOTAL	100.0 %	0.0 %	1.0 %	21.9 %	29.9 %	19.2 %	1.9 %	0.3 %	0.4 %	2.2 %	0.9 %	0.5 %
2501	MISC WIRE COMM EQP INST & MAIN	61	...	...	48	...	5	...	...	3	...	...	...
2502	TELEPHONE MECHANIC	1,083	...	...	611	139	299	10	...	7	...	...	...
2504	WIRE COMMUNICAT'S CABLE SPLIC	220	...	...	112	30	73	1	...	...	...	...	...
2508	COMM LINE INSTALLING & REPAIR	52	...	...	43	10	...	...	...	...	...	...	...
2511	WIRE COMM EQUIP INSTALL & REP	191	...	...	49	39	29	1	...	...	...	...	...
	WIRE COMM EQPT INSTALL & MAIN T	1,607	...	...	863	218	406	12	...	10	...	...	...
2601	MISC ELECTRONIC EQP INST & MN'	482	2	...	219	44	37	...	...	1	...	...	29
2602	ELECTRONIC MEASUREM'T EQ MECH	2,018	...	...	428	822	758	6	...	...	...	1	...
2604	ELECTRONICS MECHANIC	17,196	2	16	4,640	5,850	6,125	27	38	21	62	5	4
2606	ELECTRONIC INDUSTR CO' 'L MECH	7	...	7	...	...	...	...	...	...	...	...	...
2608	ELECTRONIC DIGITAL COMP MECH	14	...	...	...	13	...	...	...	...	...	...	...
2610	ELECTRONIC INTEGR SYS MECHANIC	4,148	...	...	818	934	2,390	...	...	...	...	...	...
	ELECTRONIC EQPT INSTALL & MAINT	23,865	4	23	6,103	7,663	9,305	33	38	22	62	6	33
2801	MISC ELECTRICAL INST AND MAINT	274	...	2	86	58	30	10	...	...	11	1	...
2805	ELECTRICIAN	13,096	1	70	1,381	7,760	1,225	60	28	74	165	53	28
2810	ELECTRICIAN (HIGH VOLTAGE)	5,828	1	...	619	755	404	11	...	...	80	7	6
2854	ELECTRICAL EQUIPMENT REPAIRING	1,519	...	22	333	351	684	20	...	47	7	...	1
2892	AIRCRAFT ELEC SYS INST & REP	3,736	...	...	209	1,647	1,859	...	...	...	...	...	...
	ELECTRICAL INSTALLATION & MAINT	24,453	2	94	2,628	10,581	4,202	101	28	121	243	61	35
3101	MISC FABRIC AND LEATHER WORK	73	...	...	18	1	1	49	...	...	...	...	3
3103	SHOE REPAIRING	8	...	...	6	...	1	...	...	...	...	...	...
3105	FABRIC WORKING	1,811	...	11	537	347	707	148	...	49	...	...	...
3106	UPHOLSTERING	287	...	...	108	106	18	2	...	11	...	...	...
3111	SEWING MACHINE OPERATING	504	...	1	211	29	15	41	...	5	1	...	...
3114	MATTRESS MAKING & REPAIRING	4	...	...	1	...	...	...	...	3	...	...	...
3119	BROOM AND BRUSH MAKING	3	...	...	...	...	...	...	...	3	...	...	...
	FABRIC AND LEATHER WORK	2,690	...	12	881	483	742	240	...	71	1	...	3
3301	MISC INSTRUMENT WORK	110	...	...	97	1	...	...	...	...	5	...	...
3306	OPTICAL INSTRUMENT REPAIRING	743	...	1	583	102	45	...	1	...	...	...	1
3309	TIMEKEEPING INSTRUMENT REPAIR	10	...	...	...	9	1	...	...	...	...	...	...
3314	INSTRUMENT MAKING	484	...	...	32	18	38	...	1	...	...	9	45
3341	SCALE BUILDING, INSTALL & REP	5	...	1	...	1	...	2	...	...	...	1	...
3359	INSTRUMENT MECHANIC	4,706	...	...	248	1,410	2,657	...	12	...	7	1	13
3364	PROJECTION EQUIPMENT REPAIR	50	...	...	38	3	18	...	...	...	...	...	...
	INSTRUMENT WORK	6,108	...	2	998	1,544	2,759	2	14	...	12	11	58
3401	MISC MACHINE TOOL WORK	607	...	5	406	185	5	7	...	...	...	...	...
3414	MACHINING	13,888	...	139	1,681	8,878	1,340	24	12	20	61	42	27
3416	TOOLMAKING	1,000	...	37	215	487	239	...	...	7	...	...	...
3417	TOOL GRINDING	220	...	...	80	131	...	...	...	...	...	...	...
3422	POWER SAW OPERATING	40	...	...	11	12	...	...	...	...	...	...	1
3428	DIE SINKING	8	...	...	5	3	...	...	...	...	...	...	...
3431	MACHINE TOOL OPERATING	2,230	...	27	746	750	690	...	...	7	...	...	2
	MACHINE TOOL WORK	17,991	...	208	3,154	10,426	2,274	31	12	34	64	42	30
3501	MISC GEN SERV & SUPPORT WORK	612	...	26	84	154	219	...	...	3	1	2	...
3502	LABORING	15,822	16	289	3,335	2,705	1,000	435	23	53	1,306	716	153
3507	DECKHAND-SAILOR	229	...	...	212	17	...	...	...	...	...	...	...
3508	PIPELINE WORKING	7	...	...	7	...	...	...	...	...	...	...	...
3511	LABORATORY WORKING	390	...	4	32	7	4	...	6	1	...	67	...
3512	STUDIO-PROPERTY HANDLING	1	...	1	...	...	...	...	...	...	...	...	...
3513	COIN/CURRENCY CHECKING	389	...	389	...	...	...	...	...	...	...	...	...
3514	CHOKER SETTING	1	...	...	...	...	...	...	...	...	...	1	...
3515	LABORATORY SUPPORT WORKING	9	...	...	1	...	...	...	...	...	...	7	...
3543	STEVEDORING	149	...	...	...	141	...	...	...	...	...	...	...
3545	PIER FACILITIES WORKING	2	...	...	2	...	...	...	...	...	...	...	...
3546	RAILROAD REPAIRING	128	...	...	48	52	12	6	...	...	...	...	...
3566	CUSTODIAL WORKING	19,981	...	113	1,288	1,599	340	104	106	18	356	64	95
	GENERAL SERVICES & SUPPORT WORK	37,720	16	822	5,009	4,676	1,575	545	135	75	1,663	857	248
3601	MISC STRUC & FINISHING WRK	36	...	4	6	6	1	...	...	...	1	...	...
3602	CEMENT FINISHING	525	...	...	45	96	95	...	...	...	5	2	...
3603	MASONRY	947	...	...	187	192	165	7	2	17	83	7	...
3604	TILE SETTING	67	...	...	7	54	...	...	...	...	...	...	...
3605	PLASTERING	220	...	3	17	73	17	...	...	...	1	1	...
3606	ROOFING	331	...	...	38	126	81	9	...	...	4	1	...
3609	FLOOR COVERING INSTALLING	44	...	...	13	26	1	...	...	...	1	...	...
3610	INSULATING	1,487	...	...	6	1,228	13	...	...	...	...	...	...
3611	GLAZING	44	...	...	19	24	...	...	...	...	...	...	...
3653	ASPHALT WORKING	183	...	...	28	72	68	...	...	...	1	...	...
	STRUCTURAL AND FINISHING WORK	3,874	...	7	375	1,895	441	16	2	17	96	11	...

TABLE B 1981 -- CONTINUED

HEALTH & HUMAN SERVICES	TRANSPOR -TATION	ENERGY	EDUCA- TION	ARCHI- TECT OF CAPITOL	GPO	GENERAL SERVICES ADM	INTER COMM AGY	NASA	PANAMA CANAL COMM	SOLDIERS &AIRMENS HOME	SMITH- SONIAN INST.	TVA	VETERANS ADM	ALL OTHER AGENCIES	OCCUPATION CODES
5,819	5,100	1,714	30	1,548	3,713	12,522	243	1,377	912	334	865	37,702	35,083	1,228	GRAND TOTAL
1.2 %	1.1 %	0.4 %	0.0 %	0.3 %	0.8 %	2.8 %	0.1 %	0.3 %	0.2 %	0.1 %	0.2 %	8.1 %	7.8 %	0.3 %	
...	5	...	...	...	...	...	...	...	...	...	...	...	...	...	2501
1	...	...	...	...	...	...	...	...	16	...	...	...	...	...	2502
...	4	...	...	...	...	...	...	...	...	...	...	...	...	...	2504
...	...	...	...	...	...	...	...	...	...	...	...	...	...	...	2508
...	4	...	...	...	...	69	...	...	...	...	...	...	...	...	2511
1	13	...	...	...	...	69	...	...	16	...	...	...	...	...	2500
2	5	...	...	...	11	6	...	127	...	...	2	...	...	2	2601
...	3	...	...	...	...	...	...	...	...	...	...	...	...	...	2602
29	128	49	...	...	...	15	...	47	14	1	8	...	107	10	2604
...	...	...	...	...	...	...	...	...	...	...	...	...	...	...	2606
...	1	...	...	...	...	...	...	...	...	...	...	...	...	...	2608
...	1	...	...	...	...	...	...	7	...	...	...	...	...	...	2610
31	138	49	...	...	11	21	...	181	14	1	10	...	107	12	2600
...	14	2	...	1	1	52	...	1	2	...	3	...	...	...	2801
136	277	2	...	91	40	596	...	95	37	6	44	...	919	8	2805
12	9	6	...	15	...	34	...	14	11	...	1	3,855	4	...	2810
2	17	1	...	...	...	...	...	...	3	...	2	10	9	...	2854
...	21	...	...	...	...	...	...	...	...	...	...	...	...	...	2892
150	338	11	...	107	41	682	...	110	53	6	50	3,869	932	8	2800
...	...	...	...	...	...	...	...	...	...	...	1	...	...	...	3101
...	...	...	...	...	...	...	...	...	...	1	...	...	...	...	3103
7	...	...	...	...	...	1	...	...	...	2	...	...	2	...	3105
8	10	...	...	10	1	...	...	...	...	4	...	...	9	...	3106
13	...	...	...	...	...	1	...	...	...	...	...	...	187	...	3111
...	...	...	...	...	...	...	...	...	...	...	...	...	...	...	3114
...	...	...	...	...	...	...	...	...	...	...	...	...	...	...	3119
28	10	...	...	10	1	2	...	...	...	7	1	...	198	...	3100
1	...	...	...	...	...	1	...	5	...	...	...	...	...	...	3301
...	...	...	...	...	...	...	...	...	...	...	...	...	...	...	3306
...	...	...	...	...	...	...	...	...	...	...	...	...	...	...	3309
...	...	...	...	...	...	...	...	44	...	...	1	280	2	...	3314
34	...	...	...	...	...	...	...	...	...	...	...	...	...	...	3341
7	11	6	...	5	...	9	...	...	13	...	1	305	...	2	3359
...	1	...	...	...	...	...	...	...	...	...	...	...	...	...	3364
42	12	6	...	5	...	10	...	49	13	...	2	585	2	2	3300
...	1	...	...	...	5	...	...	10	13	...	...	...	...	...	3401
16	93	20	...	2	38	10	...	33	62	3	5	1,309	58	3	3414
...	1	...	...	...	...	...	...	...	3	...	...	...	...	1	3416
...	8	...	...	...	...	...	...	...	1	...	...	...	...	...	3417
...	...	...	...	...	2	...	...	...	...	...	...	14	...	...	3422
...	...	...	...	...	...	...	...	...	...	...	...	...	...	...	3428
...	...	...	...	...	...	...	...	...	1	...	...	7	...	...	3431
16	103	20	...	2	45	10	...	43	80	3	5	1,330	58	4	3400
3	36	10	...	...	3	2	...	3	...	...	15	...	...	51	3501
194	156	4	1	381	291	239	6	4	...	3	94	3,409	890	118	3502
...	...	...	...	...	...	...	...	...	...	...	...	...	...	...	3506
...	...	...	...	...	...	...	...	...	...	...	...	...	...	...	3508
208	...	...	...	...	...	...	...	...	...	...	...	...	57	4	3511
...	...	...	...	...	...	...	...	...	...	...	...	...	...	...	3512
...	...	...	...	...	...	...	...	...	...	...	...	...	...	...	3513
...	...	...	...	...	...	...	...	...	...	...	...	...	...	...	3514
...	...	...	...	...	...	...	...	1	...	...	...	...	...	...	3515
...	...	...	...	...	...	...	...	...	3	...	...	5	...	...	3543
...	...	...	...	...	...	...	...	...	...	...	...	...	...	...	3545
...	10	...	...	...	...	...	...	...	...	...	...	...	...	...	3546
1,075	101	22	...	445	97	4,531	...	4	...	30	149	...	9,370	74	3566
1,480	303	36	1	826	391	4,772	6	12	3	33	258	3,414	10,317	247	3500
...	...	...	...	...	16	...	...	...	...	...	2	...	...	...	3601
1	2	2	...	3	...	...	...	...	1	...	1	271	1	...	3602
9	12	...	...	17	...	21	...	2	...	...	17	16	183	...	3603
2	...	...	...	...	...	...	...	...	...	...	...	...	4	...	3604
9	...	...	...	6	...	9	...	...	...	5	5	2	72	...	3605
3	4	...	...	...	...	12	...	...	...	...	3	33	8	...	3606
1	...	...	...	...	...	...	...	...	...	...	...	...	2	...	3609
2	...	...	...	...	...	...	...	1	...	...	2	228	9	...	3610
...	...	...	...	...	...	...	...	...	...	...	1	...	1	...	3611
...	1	...	...	...	...	...	...	...	...	...	...	13	...	...	3653
26	19	2	...	26	16	42	...	3	1	5	31	583	280	...	3600

TABLE 8 FULL-TIME CIVILIAN BLUE-COLLAR EMPLOYMENT BY OCCUPATION AND SELECTED AGENCY, ALL AREAS, OCTOBER 31, 1981

OCCUPATION CODES	TITLES	TOTAL, ALL AGENCIES	STATE	TREASURY	ARMY	NAVY	AIR FORCE	DEFENSE LOGIS AGENCY	OTHER DEFENSE	JUSTICE	INTERIOR	AGRI-CULTURE	COMMERCE
3701	MISC METAL PROCESSING	70	...	1	44	9	12	...	...	...	...	...	...
3702	FLAME/ARC CUTTING	46	...	...	9	31	...	4	...	...	...	...	...
3703	WELDING	7,030	5	5	1,294	4,526	849	26	...	9	39	14	2
3707	METALIZING	117	...	2	6	33	79	...	...	...	...	...	...
3708	METAL PROCESS WORKING	100	...	26	27	43	...	...	...	...	...	...	...
3711	ELECTROPLATING	1,053	...	1	263	462	322	...	...	...	...	...	1
3712	HEAT TREATING	226	...	54	40	67	65	...	...	...	...	...	...
3716	LEADBURNING	9	...	...	1	8	...	...	...	...	...	...	...
3720	BRAZING AND SOLDERING	14	...	...	...	...	14	...	...	...	...	...	...
3722	COLD WORKING	12	...	...	12	...	...	...	...	...	...	...	...
3725	BATTERY REPAIRING	193	...	...	92	39	58	3	...	...	...	...	...
3727	BUFFING AND POLISHING	68	...	13	33	19	3	...	...	...	...	...	...
3728	METAL PHOTOTRANSFERRING	14	...	...	10	...	4	...	...	...	...	...	...
3736	CIRCUIT BOARD MAKING	16	...	...	3	13	...	...	...	...	...	...	...
3740	FORGINGS HEATING	1	...	...	1	...	...	...	...	...	...	...	...
3741	FURNACE OPERATING	47	...	28	6	15	...	...	...	...	...	...	...
3744	REFINING EQUIPMENT OPERATING	44	...	24	...	...	...	...	...	...	...	...	...
3769	SHOT PEENING MACHINE OPERATING	103	...	...	4	18	81	...	...	...	...	...	...
	METAL PROCESSING	9,166	5	152	1,845	5,280	1,488	33	...	9	39	14	3
3801	MISC METAL WORK	1,063	...	36	84	932	5	...	...	...	6	...	...
3802	FORGING MACHINE OPERATING	17	...	...	12	4	...	...	...	...	...	...	...
3804	COPPERSMITHING	12	...	...	...	11	...	...	...	...	1	...	...
3806	SHEET METAL MECHANIC	13,287	...	15	1,294	6,109	4,884	22	4	25	8	20	13
3807	STRUCT/ORNAMENTAL IRON WRK	1,314	...	2	37	52	3	...	...	...	...	...	...
3808	BOILERMAKING	3,969	...	1	12	1,535	2	...	...	...	10	...	...
3809	MOBILE EQPT METAL MECHANIC	924	1	...	459	176	276	6	...	...	...	...	...
3812	HEAVY-DUTY FABR MACH OPER	1	...	...	1	...	...	...	...	...	...	...	...
3815	PNEUMATIC TOOL OPERATING	49	...	...	...	49	...	...	...	...	...	...	...
3816	ENGRAVING	5	...	...	4	...	1	...	...	...	...	...	...
3817	LOCKSMITHING	283	...	2	81	83	80	1	4	...	4	...	2
3818	SPRINGMAKING	2	...	...	...	...	2	...	...	...	...	...	...
3819	AIRFRAME JIG FITTING	8	...	...	...	...	8	...	...	...	...	...	...
3820	SHIPFITTER	3,419	...	...	3	3,333	...	...	...	...	...	...	...
3830	BLACKSMITHING	129	...	...	5	123	3	...	...	...	...	...	...
3831	ROLLING & CUTTING MACH OPER	51	...	51	...	...	...	...	...	...	...	...	...
3832	MEDAL MAKING	9	...	9	...	...	...	...	...	...	...	...	...
3833	TRANSFER ENGRAVING	3	...	3	...	...	...	...	...	...	...	...	...
3840	REINFORCING IRON WORKING	419	...	...	...	...	...	...	...	...	...	...	...
3858	METAL TANK AND RADIATOR REPAIR	121	...	...	24	...	97	...	...	...	...	...	...
3869	METAL FORMING MACHINE OPERAT'G	352	...	331	...	5	12	...	...	4	...	...	...
3872	METAL TUBE MAKING INST & REP	102	...	...	20	...	82	...	...	...	...	...	...
	METAL WORK	25,979	1	452	2,046	12,412	5,405	29	8	29	28	20	15
3901	MISC M PIC RAD TV SD REC EQ OP	63	...	2	45	...	...	...	1	...	...	...	2
3910	MOTION PICTURE PROJECTION	112	1	4	35	11	21	2	3	...	7	...	1
3911	SOUND RECORDING EQUIPMENT OPER	26	...	...	11	4	4	...	2	...	1	3	...
3919	TELEVISION EQUIPMENT OPERATING	16	...	...	11	...	...	...	3	...	...	...	...
3940	BROADCAST EQUIPMENT OPERATING	158	...	...	3	...	...	...	...	...	...	...	...
3941	PUBLIC ADDRESS EQPT OPERATING	5	...	...	5	...	...	...	...	...	...	...	...
	MOT PIC RADIO TV & SND EQPT OPE	380	1	6	110	15	25	2	9	...	8	3	3
4001	MISC LENS & CRYSTAL WORK	14	...	...	9	...	...	...	...	...	...	...	4
4005	OPTICAL ELEMENT WORKING	20	...	...	19	...	...	...	...	...	...	...	...
4010	PRESCRIPTION EYEGLASS MAKING	45	...	...	45	...	...	...	...	...	...	...	...
4015	QUARTZ CRYSTAL WORKING	6	...	...	5	...	...	...	...	...	...	...	...
	LENS AND CRYSTAL WORK	85	...	...	78	...	...	...	...	...	...	...	4
4101	MISC PAINTING AND PAPERHANGING	93	...	...	23	65	...	...	3	...	...	...	...
4102	PAINTING	9,749	1	30	1,367	3,779	2,182	58	15	55	166	25	11
4103	PAPERHANGING	8	...	...	...	...	...	...	...	...	...	...	...
4104	SIGN PAINTING	348	...	...	127	73	94	8	...	6	12	...	...
4157	INSTRUMENT DIAL PAINTING	9	...	...	...	...	9	...	...	...	...	...	...
	PAINTING AND PAPERHANGING	10,207	1	30	1,517	3,917	2,285	66	18	61	178	25	11
4201	MISC PLUMBING AND PIPEFITTING	53	...	4	9	18	1	1	...	4	2	...	...
4204	PIPEFITTING	15,875	...	24	857	8,832	485	36	16	22	39	29	19
4206	PLUMBING	2,436	...	8	793	487	639	18	1	62	89	6	1
4255	FUEL DISTRIBUTION SYSTEM MECH	276	...	...	68	2	205	...	...	...	...	...	...
	PLUMBING AND PIPEFITTING	18,640	...	36	1,727	9,339	1,330	55	17	88	130	35	20
4301	MISC PLIABLE MATERIALS WORK	221	...	...	204	17	...	...	...	...	...	...	...
4351	PLASTIC MOLDING EQUIP OPER	95	...	...	3	91	...	...	...	1	...	...	...
4352	PLASTIC FABRICATING	502	...	...	41	221	227	...	...	4	...	...	...
4360	RUBBER PRODUCTS MOLDING	65	...	...	8	48	8	...	...	1	...	...	...
4361	RUBBER EQUIPMENT REPAIRING	129	...	...	54	37	38	...	...	...	...	...	...
4370	GLASSBLOWING	4	...	...	1	...	1	...	...	...	...	...	...
4371	PLASTER PATTERN CASTING	1	...	...	...	1	...	...	...	...	...	...	...
4372	MOLDING	108	...	...	1	94	13	...	...	...	...	...	...
4374	CORE MAKING	4	...	...	4	...	...	...	...	...	...	...	...
	PLIABLE MATERIALS WORK	1,129	...	...	316	509	287	...	...	6	...	...	...
4401	MISCELLANEOUS PRINTING	1,246	8	21	207	214	78	20	68	22	23	44	105
4402	BINDERY WORKING	1,756	16	97	259	290	130	48	34	16	29	13	41

TABLE 8 1981 -- CONTINUED

HEALTH & HUMAN SERVICES	TRANSPOR-TATION	ENERGY	EDUCA-TION	ARCHI-TECT OF CAPITOL	GPO	GENERAL SERVICES ADM	INTER COMM AGY	NASA	PANAMA CANAL COMM	SOLDIERS SAILORS HOME	SMITH-SONIAN INST.	TVA	VETERANS ADM	ALL OTHER AGENCIES	OCCUPATION CODES
...	...	...	...	...	...	...	...	4	...	...	...	...	...	...	3701
...	5	...	...	...	...	...	...	...	...	...	...	...	...	...	3702
16	150	17	...	2	2	8	...	13	5	...	5	7	37	...	3703
...	...	...	...	...	...	...	...	...	...	...	...	...	...	...	3707
...	...	...	...	...	4	...	...	...	...	...	...	...	...	...	3708
...	3	...	...	...	...	...	...	...	...	...	...	...	...	...	3711
...	...	...	...	...	...	...	...	...	...	...	...	...	...	...	3712
...	...	...	...	...	...	...	...	...	...	...	...	...	...	...	3716
...	...	...	...	...	...	...	...	...	...	...	...	...	...	...	3720
...	...	...	...	...	...	...	...	...	...	...	...	...	...	...	3722
...	...	...	...	...	...	1	...	...	...	...	...	...	...	...	3724
...	...	...	...	...	...	...	...	...	...	...	...	...	...	...	[illegible]
...	...	...	...	...	...	...	...	...	...	...	...	...	...	...	[illegible]
...	...	...	...	...	...	...	...	...	...	...	...	...	...	...	[illegible]
...	...	...	...	...	...	...	...	...	...	...	...	...	...	...	3740
...	...	...	...	...	...	...	...	...	...	...	...	...	...	...	3741
...	...	...	...	...	...	...	...	...	...	...	...	20	...	...	3744
...	...	...	...	...	...	...	...	...	...	...	...	...	...	...	3769
16	158	17	...	2	6	9	...	17	5	...	5	27	37	...	3700
...	6	...	...	...	...	...	...	11	1	...	1	...	...	...	3801
...	1	...	...	...	...	...	...	...	...	...	...	...	...	...	3802
...	...	...	...	...	...	...	...	...	...	...	...	...	...	...	3804
32	130	11	...	27	9	60	...	7	3	4	12	781	45	2	3806
...	7	...	...	...	...	...	...	...	2	...	...	1,211	...	...	3807
...	2	...	...	...	...	...	...	...	4	...	...	2,403	...	...	3808
...	...	...	...	...	...	5	...	...	...	...	...	...	...	...	3809
...	...	...	...	...	...	...	...	...	...	...	...	...	...	...	3812
...	...	...	...	...	...	...	...	...	...	...	...	...	...	...	3815
...	...	...	...	...	...	...	...	...	...	...	...	...	...	...	3816
10	1	...	...	...	...	...	...	...	...	...	2	...	33	...	3817
...	...	...	...	...	...	...	...	...	...	...	...	...	...	...	3818
...	79	...	...	...	...	...	...	...	...	...	...	...	...	...	3819
...	1	...	...	...	...	...	...	...	4	...	...	...	...	...	3820
...	...	...	...	...	...	...	...	...	...	...	...	7	...	...	3830
...	...	...	...	...	...	...	...	...	...	...	...	...	...	...	3831
...	...	...	...	...	...	...	...	...	...	...	...	...	...	...	3832
...	...	...	...	...	...	...	...	...	...	...	...	...	...	...	3833
...	...	...	...	...	...	...	...	...	...	...	...	419	...	...	3840
...	...	...	...	...	...	...	...	...	...	...	...	...	...	...	3858
...	...	...	...	...	...	...	...	...	...	...	...	...	...	...	3869
...	...	...	...	...	...	...	...	...	...	...	...	...	...	...	3872
42	227	11	...	27	9	65	...	18	14	4	15	4,821	78	2	3800
8	...	...	...	...	...	1	2	1	...	...	...	...	...	1	3901
3	...	...	...	...	...	1	3	1	...	...	1	...	12	6	3910
...	...	...	...	...	...	...	...	...	...	...	1	...	...	...	3911
...	...	...	1	...	...	...	...	...	...	...	...	...	1	...	3919
...	...	...	...	...	...	...	155	...	...	...	...	...	...	...	3940
...	...	...	...	...	...	...	...	...	...	...	...	...	...	...	3941
11	...	...	1	...	...	2	160	2	...	...	2	...	13	7	3900
...	...	...	...	...	1	...	...	...	...	...	...	...	...	...	4001
...	...	...	...	...	...	...	...	...	1	...	...	...	...	...	4005
...	...	...	...	...	...	...	...	...	...	...	...	...	...	...	4010
...	1	...	...	...	...	...	...	...	...	...	...	...	...	...	4015
...	1	...	...	...	1	...	...	...	1	...	...	...	...	...	4000
...	1	...	...	...	...	...	...	...	...	1	...	...	...	...	4101
70	128	20	...	47	15	311	...	3	1	10	30	809	839	7	4102
...	...	...	...	...	...	...	...	...	...	...	...	...	8	...	4103
...	1	...	...	...	...	6	...	...	...	...	...	14	6	1	4104
...	...	...	...	...	...	...	...	...	...	...	...	...	...	...	4157
70	130	20	...	47	15	317	...	3	1	11	30	823	853	8	4100
12	...	...	...	...	...	1	...	1	...	...	...	...	...	...	4201
56	125	2	...	64	16	147	...	37	6	9	10	4,341	700	3	4204
31	24	6	...	20	1	106	...	3	5	...	6	18	110	2	4208
...	...	...	...	...	...	...	...	1	...	...	...	...	...	...	4299
99	149	8	...	84	17	254	...	42	11	9	16	4,359	810	5	4200
...	...	...	...	...	...	...	...	...	...	...	...	...	...	...	4301
...	...	...	...	...	...	...	...	...	...	...	...	...	...	...	4351
...	9	...	...	...	...	...	...	...	...	...	...	...	...	...	4352
...	...	...	...	...	...	...	...	...	...	...	...	...	...	...	4360
...	...	...	...	...	...	...	...	...	...	...	...	...	...	...	4361
...	...	...	...	...	...	...	...	2	...	...	...	...	...	...	4370
...	...	...	...	...	...	...	...	...	...	...	...	...	...	...	4371
...	...	...	...	...	...	...	...	...	...	...	...	...	...	...	4373
...	...	...	...	...	...	...	...	...	...	...	...	...	...	...	4374
...	9	...	...	...	...	...	...	2	...	...	...	...	...	...	4300
54	38	21	...	...	281	32	3	14	...	...	...	...	4	71	4401
28	36	8	1	...	545	74	4	16	...	...	5	...	8	96	4402

TABLE 9- FULL-TIME CIVILIAN BLUE-COLLAR EMPLOYMENT BY OCCUPATION AND SELECTED AGENCY, ALL AREAS, OCTOBER 31, 1981

OCCUPATION CODES	TITLES	TOTAL, ALL AGENCIES	STATE	TREASURY	ARMY	NAVY	AIR FORCE	DEFENSE LOGIS AGENCY	OTHER DEFENSE	JUSTICE	INTERIOR	AGRI-CULTURE	COMMERCE
4403	HAND COMPOSING	534	...	4	9	2	2	...	5	...	1	...	1
4405	FILM ASSEMBLY-STRIPPING	200	1	...	96	46	32	2	8	...	3	8	7
4406	LETTERPRESS OPERATING	182	...	64	10	7	2	...	1	1	1	...	...
4407	LINOTYPE MACHINE OPERATING	102	...	...	6	1	2	...	8	...	...	...	...
4410	MONOTYPE CASTING MACH OPER	17	...	...	...	...	...	...	...	...	...	...	...
4413	NEGATIVE ENGRAVING	356	...	...	1	...	...	...	122	...	9	...	48
4414	OFFSET PHOTOGRAPHY	647	2	9	122	88	34	8	170	4	22	66	25
4416	PLATEMAKING	254	...	2	38	27	22	2	30	2	17	2	13
4417	OFFSET PRESS OPERATING	2,979	29	68	600	427	286	93	104	19	53	131	80
4419	SILK SCREEN MAKING & PRINTING	64	...	...	38	4	14	2	...	4	2	...	...
4422	DOT ETCHING	1	...	...	1	...	...	...	...	...	...	...	...
4425	PHOTOENGRAVING	39	...	15	...	13	...	...	...	...	...	...	...
4440	STEREOTYPE PLATEMAKING	1	...	...	...	...	...	...	...	...	...	...	...
4441	BOOKBINDING	119	...	100	...	...	...	...	...	...	...	...	1
4445	BANK NOTE DESIGNING	7	...	7	...	...	...	...	...	...	...	...	...
4446	BANK NOTE ENGRAVING	15	...	15	...	...	...	...	...	...	...	...	...
4447	SCULPTURAL ENGRAVING	2	...	2	...	...	...	...	...	...	...	...	...
4448	SIDEROGRAPHIC TRANSFERRING	4	...	4	...	...	...	...	...	...	...	...	...
4449	ELECTROLYTIC INTAGLIO PLATEMAK	15	...	15	...	...	...	...	...	...	...	...	...
4450	INTAGLIO DIE & PLATE FINISHING	6	...	4	...	2	...	...	...	...	...	...	...
4454	INTAGLIO PRESS OPERATING	195	...	158	...	...	...	...	...	...	...	...	...
	PRINTING	8,301	52	582	1,345	1,060	542	175	546	88	160	264	321
4601	MISCELLANEOUS WOOD WORK	175	...	6	66	81	2	1	...	5	1	1	...
4602	BLOCKING AND BRACING	561	...	...	290	179	64	28	...	...	...	...	...
4604	WOOD WORKING	1,965	...	...	367	657	732	151	3	1	2	5	3
4605	WOOD CRAFTING	1,489	1	1	192	703	269	8	...	36	29	16	9
4607	CARPENTRY	8,228	...	25	1,558	1,616	1,038	48	18	36	247	62	25
4608	SAW MILL OPERATING	4	...	...	...	...	...	...	...	...	...	...	...
4616	PATTERNMAKING	114	...	...	13	78	23	...	...	...	...	...	...
4618	WOODWORKING MACHINE OPERATING	33	...	...	17	9	...	...	...	7	...	...	...
4620	SHOE LAST REPAIRING	4	...	...	...	...	...	4	...	...	...	...	...
4639	TIMBER WORKING	120	...	...	5	114	...	...	...	...	1	...	...
4684	FORM BLOCK MAKING	14	...	...	...	...	14	...	...	...	...	...	...
	WOOD WORK	12,707	1	32	2,508	3,437	2,143	240	21	85	280	84	37
4701	MISC GEN MAINT & OPER WORK	3,334	...	17	510	2,048	279	10	2	15	107	1	1
4714	MODEL MAKING	798	...	...	102	406	116	...	...	...	3	5	11
4715	EXHIBITS MAKING/MODELING	139	...	...	123	1	3	...	...	...	1	2	...
4716	RAILROAD CAR REPAIRING	13	...	...	2	4	...	...	...	...	...	...	...
4717	BOAT BUILDING AND REPAIRING	90	...	...	2	82	...	...	...	...	...	...	...
4737	GENERAL EQUIPMENT MECHANIC	58	...	...	25	...	1	27	...	...	...	...	...
4741	GENERAL EQUIPMENT OPERATING	75	...	...	2	5	1	...	...	...	...	...	...
4742	UTILITIES SYST REPAIR-OPERAT	2,371	...	20	260	76	259	1	...	170	191	77	12
4745	RESEARCH LABORATORY MECHANIC	295	...	...	10	...	29	...	...	...	...	1	6
4749	MAINTENANCE MECHANIC	10,072	13	101	2,743	738	631	30	5	192	2,142	337	33
4754	CEMETERY CARETAKING	172	...	...	21	...	...	...	...	...	3	...	...
	GENERAL MAINTENANCE & OPERATION	17,415	13	138	3,800	3,380	1,319	68	7	377	2,447	423	63
4801	MISC GENERAL EQUIP MAINTENANCE	609	...	58	355	168	8	3	1	...	1	1	...
4802	MUSICAL INSTRUMENT REPAIRING	2	...	...	2	...	...	...	...	...	...	...	...
4805	MEDICAL EQUIPMENT REPAIRING	667	...	...	159	10	30	...	4	...	...	...	...
4806	OFFICE APPLIANCE REPAIRING	314	...	32	140	42	16	13	...	9	...	1	4
4807	CHEMICAL EQUIPMENT REPAIRING	32	...	...	31	...	...	...	...	...	...	...	...
4808	CUSTODIAL EQUIPMENT REPAIRING	3	...	...	...	...	...	...	...	...	...	...	...
4812	SAW RECONDITIONING	51	...	...	9	33	6	3	...	...	...	...	...
4814	SURVEY EQUIPMENT SERVICING	3	...	...	2	...	...	...	...	...	1	...	...
4816	PROTEC & SAFETY EQ FABR & REP	35	...	...	34	...	...	1	...	...	...	...	...
4819	BOWLING EQUIPMENT REPAIRING	16	...	...	7	9	...	...	...	...	...	...	...
4839	FILM PROCESSING EQUIPMENT REP	24	...	...	...	...	24	...	...	...	...	...	...
4840	TOOL & EQUIPMENT REPAIRING	296	...	...	14	231	46	...	...	...	1	...	...
4841	WINDOW SHADE ASSEMB INST & REP	8	...	...	3	5	...	...	...	...	...	...	...
4843	NAVIGATION AIDS REPAIRING	19	...	...	...	...	...	...	...	...	2	...	...
4844	BICYCLE REPAIRING	6	...	...	...	5	...	1	...	...	...	...	...
4845	ORTHOPEDIC APPLIANCE REPAIRING	9	...	...	...	3	...	6	...	...	...	...	...
4848	MECHANICAL PARTS REPAIRING	907	...	...	13	77	417	...	...	...	...	...	...
4850	BEARING RECONDITIONING	133	...	...	26	42	65	...	...	...	...	...	...
4851	RECLAMATION WORKING	9	...	...	1	...	8	...	...	...	...	...	...
4855	DOMESTIC APPLIANCE REPAIRING	51	...	...	2	4	45	...	...	...	...	...	...
	GENERAL EQUIPMENT MAINTENANCE	2,794	...	90	798	629	685	27	5	9	5	2	4
5001	MISC PLANT & ANIMAL WORK	69	...	...	22	3	1	...	...	...	...	13	1
5002	FARMING	47	...	...	...	...	...	...	...	12	13	20	...
5003	GARDENING	1,674	...	2	238	200	377	3	1	32	151	74	16
5026	PEST CONTROLLING	969	...	1	300	313	196	24	4	...	4	1	...
5031	INSECTS PRODUCTION WORKING	64	...	...	1	...	...	...	...	...	...	63	...
5034	DAIRY FARMING	9	...	...	...	...	...	...	...	7	...	1	...
5036	LIVESTOCK RANCHING/WRANGLING	17	...	...	...	...	...	...	...	...	17	...	...
5042	TREE TRIMMING & REMOVING	76	...	...	9	...	2	...	...	...	43	2	...
5048	ANIMAL CARETAKING	747	...	6	120	20	15	...	13	2	42	208	...
	PLANT AND ANIMAL WORK	3,691	...	9	690	536	591	27	18	53	270	382	17
9301	OTHER MISC OCCUPATIONS	202	...	9	21	65	74	...	...	...	9	3	8
9306	GAS AND RADIATION DETECTING	27	...	...	21	6	...	...	...	...	...	...	...

TABLE 8   1981 -- CONTINUED

HEALTH & HUMAN SERVICES	TRANSPOR-TATION	ENERGY	EDUCA-TION	ARCHI-TECT OF CAPITOL	GPO	GENERAL SERVICES ADM	INTER COMM AGY	NASA	PANAMA CANAL COMM	SOLDIERS &AIRMENS HOME	SMITH-SONIAN INST	TVA	VETERANS ADM	ALL OTHER AGENCIES	OCCUPATION CODES
...	1	...	...	...	509	...	...	...	...	...	...	...	...	...	4403
1	4	2	...	...	20	3	...	1	...	...	...	...	3	3	4405
...	...	...	...	...	96	...	...	...	...	...	...	...	...	...	4406
...	...	...	...	...	87	...	...	...	...	...	...	...	...	...	4407
...	...	...	...	...	17	...	...	...	...	...	...	...	...	...	4410
...	...	...	...	...	176	...	...	...	...	...	...	...	...	...	4413
16	7	15	...	...	44	12	...	4	...	...	...	...	1	18	4414
1	1	...	...	...	84	7	...	...	...	...	...	...	...	6	4416
73	51	22	6	...	255	100	4	32	...	1	2	...	12	135	4417
...	2	...	...	...	...	...	...	...	...	...	...	...	...	...	4418
...	...	...	...	...	...	...	...	...	...	...	...	...	...	...	4422
...	...	...	...	...	10	...	...	...	...	...	...	...	...	2	4425
...	...	...	...	...	1	...	...	...	...	...	...	...	...	...	4440
...	...	...	...	...	...	18	...	...	...	...	...	...	...	...	4441
...	...	...	...	...	...	...	...	...	...	...	...	...	...	...	4445
...	...	...	...	...	...	...	...	...	...	...	...	...	...	...	4446
...	...	...	...	...	...	...	...	...	...	...	...	...	...	...	4447
...	...	...	...	...	...	...	...	...	...	...	...	...	...	...	4448
...	...	...	...	...	...	...	...	...	...	...	...	...	...	...	4449
...	...	...	...	...	...	...	...	...	...	...	...	...	...	...	4450
...	...	...	...	...	...	...	...	...	...	...	...	...	...	...	4454
173	142	66	7	...	2,105	246	11	67	...	1	7	...	26	331	4400
...	...	...	...	...	...	2	...	2	...	2	3	...	...	3	4601
...	...	...	...	...	...	...	...	...	...	...	...	...	...	...	4602
6	15	...	...	...	6	16	...	...	...	...	1	...	...	...	4604
14	84	...	...	27	...	65	...	5	1	1	16	...	10	2	4605
70	87	12	...	21	26	361	...	8	4	7	16	2,294	637	12	4607
...	...	...	...	...	...	...	...	...	...	...	...	4	...	...	4608
...	...	...	...	...	...	...	...	...	...	...	...	...	...	...	4616
...	...	...	...	...	...	...	...	...	...	...	...	...	...	...	4618
...	...	...	...	...	...	...	...	...	...	...	...	...	...	...	4620
...	...	...	...	...	...	...	...	...	...	...	...	...	...	...	4639
...	...	...	...	...	...	...	...	...	...	...	...	...	...	...	4654
90	186	12	...	48	32	444	...	15	5	10	36	2,298	647	17	4600
10	6	2	...	...	18	19	...	5	3	...	2	1	256	2	4701
...	13	...	...	...	...	...	...	139	...	...	...	...	3	...	4714
...	...	...	...	...	...	...	...	...	...	...	6	3	...	...	4715
...	7	...	...	...	...	...	...	...	...	...	...	...	...	...	4716
...	6	...	...	...	...	...	...	...	...	...	...	...	...	...	4717
...	2	...	...	...	...	...	...	...	...	...	...	...	1	...	4737
13	...	...	...	...	...	2	...	...	...	...	...	45	...	5	4741
139	181	5	...	...	...	814	...	1	1	3	58	...	118	5	4742
...	...	...	...	...	...	...	...	249	...	...	...	...	...	...	4745
288	1,057	31	...	...	...	1,112	1	5	3	...	30	39	498	43	4749
...	...	...	...	...	...	...	...	...	...	...	...	...	148	...	4754
450	1,272	38	...	...	18	1,947	1	399	7	3	96	88	1,024	55	4700
2	6	...	...	...	...	2	...	1	...	...	...	...	3	...	4801
...	...	...	...	...	...	...	...	...	...	...	...	...	...	...	4802
36	1	...	...	...	...	...	...	...	...	...	...	...	427	...	4805
10	2	4	...	...	...	6	...	...	...	...	...	8	21	6	4806
...	...	...	...	...	...	1	...	...	...	...	...	...	...	...	4807
...	...	...	...	...	...	...	...	...	...	...	...	...	3	...	4808
...	...	...	...	...	...	...	...	...	...	...	...	...	...	...	4812
...	...	...	...	...	...	...	...	...	...	...	...	...	...	...	4814
...	...	...	...	...	...	...	...	...	...	...	...	...	...	...	4816
...	...	...	...	...	...	...	...	...	...	...	...	...	...	...	4819
...	...	...	...	...	...	...	...	...	...	...	...	...	...	...	4839
...	1	...	...	...	...	...	...	...	...	...	...	...	3	...	4840
...	...	...	...	...	...	...	...	...	...	...	...	...	...	...	4841
...	17	...	...	...	...	...	...	...	...	...	...	...	...	...	4843
...	...	...	...	...	...	...	...	...	...	...	...	...	...	...	4844
...	...	...	...	...	...	...	...	...	...	...	...	...	...	...	4845
...	...	...	...	...	...	...	...	...	...	...	...	...	...	...	4848
...	...	...	...	...	...	...	...	...	...	...	...	...	...	...	4850
...	...	...	...	...	...	...	...	...	...	...	...	...	...	...	4851
...	...	...	...	...	...	...	...	...	...	...	...	...	...	...	4855
48	27	4	...	...	...	9	...	1	...	...	...	8	457	6	4800
1	...	...	...	...	...	5	...	...	...	...	43	...	...	...	5001
...	...	...	...	...	...	...	...	...	...	...	2	...	...	...	5002
41	48	...	...	46	...	58	...	...	...	7	32	66	244	38	5003
18	7	...	...	...	...	20	...	...	...	1	2	...	76	2	5026
...	...	...	...	...	...	...	...	...	...	...	...	...	...	...	5031
...	...	...	...	...	...	...	...	...	...	...	...	...	...	...	5034
...	...	...	...	...	...	...	...	...	...	...	...	...	...	...	5035
5	...	...	...	...	...	10	...	...	...	...	5	...	...	...	5042
252	...	...	...	...	...	...	...	...	...	...	...	...	69	...	5048
317	55	...	...	46	...	93	...	...	...	8	84	66	389	40	5000
1	3	...	...	...	...	...	...	1	2	...	...	...	...	6	5201
...	...	...	...	...	...	...	...	...	...	...	...	...	...	...	5205

TABLE 8 FULL-TIME CIVILIAN BLUE-COLLAR EMPLOYMENT BY OCCUPATION AND SELECTED AGENCY, ALL AREAS, OCTOBER 31, 1981

OCCUPATION CODES	TITLES	TOTAL, ALL AGENCIES	STATE	TREASURY	ARMY	NAVY	AIR FORCE	DEFENSE LOGIS AGENCY	OTHER DEFENSE	JUSTICE	INTERIOR	AGRI- CULTURE	COMMERCE
5210	RIGGING	3,626	...	...	120	3,388	15	55	...	...	4	...	...
5220	SHIPWRIGHT	1,060	...	...	...	1,052	...	...	...	...	...	...	...
5221	LOFTING	83	...	...	...	83	...	...	...	...	...	...	...
5222	DIVING	7	...	...	1	...	...	...	...	...	...	...	...
5295	TEST RANGE TRACKING	3	...	...	...	...	2	...	...	...	...	...	...
	MISCELLANEOUS OCCUPATIONS	5,009	...	9	183	4,592	91	55	...	...	13	3	8
5301	MISC INDUSTR EQUIP MAINTENANCE	1,292	...	23	305	683	55	3	...	39	1	...	16
5306	AIR CONDITIONING EQUIP MECH	5,350	...	2	1,032	1,697	1,365	40	22	38	28	52	19
5307	SHOE MACHINE REPAIRING	1	...	...	...	...	...	...	...	...	1	...	
5309	HEATING & BOILER PLANT EQ MECH	1,857	...	...	696	358	874	15	13	1	29	17	
5310	KITCHEN/BAKERY EQUIP REPAIRING	65	...	...	48	1	9	...	...	...	...	...	...
5312	SEWING MACHINE REPAIRING	42	...	...	11	...	2	29	...	...	...	...	...
5313	ELEVATOR MECHANIC	365	...	4	7	26	13	...	...	...	1	...	6
5317	LAUNDRY & DRY CLEAN'G EQ REP	84	...	...	33	5	3	2	...	...	...	...	...
5318	LOCK AND DAM REPAIRING	495	3	...	479	...	...	...	...	...	14	...	...
5323	OILING AND GREASING	158	...	2	50	101	...	...	...	...	1	...	...
5324	POWERHOUSE EQUIPMENT REPAIRING	303	3	...	224	...	...	...	...	...	75	...	...
5326	DRAWBRIDGE REPAIRING	14	...	...	14	...	...	...	...	...	...	...	...
5330	PRINTING EQUIPMENT REPAIRING	16	...	...	7	...	2	...	6	...	...	...	...
5334	MARINE MACHINERY MECHANIC	1,390	...	...	10	1,377	...	...	...	...	...	...	...
5335	WIND TUNNEL MECHANIC	69	...	...	5	...	...	...	...	...	...	...	...
5341	INDUSTRIAL FURNACE BUILD & REP	13	...	13	...	...	...	...	...	...	...	...	...
5342	MAIL PROCESS EQUIP MAINT & REP	3	...	3	...	...	...	...	...	...	...	...	...
5345	FISH FACILITIES REPAIRING	1	...	...	...	...	...	...	...	...	1	...	...
5350	PRODUCTION MACHINERY MECHANIC	133	...	...	3	128	...	...	...	...	...	...	1
5352	INDUSTRIAL EQUIPMENT MECH	5,467	...	22	857	3,122	747	232	...	2	72	12	3
5364	DOOR SYSTEMS MECHANIC	15	...	...	11	...	4	...	...	...	...	...	...
5365	PHYSIOLOGICAL TRAINER MECHANIC	13	...	...	...	...	13	...	...	...	...	...	...
5378	POWERED SUPPORT SYSTEMS MECH	2,717	...	...	693	324	1,684	2	...	...	3	...	...
5384	GASDYNAMATIC FACIL INSTAL & RP	25	...	...	...	...	6	...	...	...	...	...	...
	INDUSTRIAL EQUIPMENT MAINTENANC	19,528	4	69	4,485	7,800	4,577	323	41	78	176	81	45
5401	MISC INDUSTRIAL EQUIP OPERAT'G	842	6	69	224	85	19	13	9	...	1	5	17
5402	BOILER PLANT OPERATING	4,873	...	5	957	1,495	886	50	19	...	41	39	...
5403	INCINERATOR OPERATING	53	...	...	11	2	13	...	1	...	...	1	...
5406	UTILITY SYSTEMS OPERATING	932	...	...	136	167	248	3	...	1	31	7	...
5407	ELECTRIC POWER CONTROLLING	2,803	3	1	453	306	62	...	...	...	207	...	...
5408	SEWAGE DISPOSAL PLANT OPERAT'G	884	...	...	248	287	212	...	...	6	68	17	...
5409	WATER TREATMENT PLANT OPERAT'G	978	3	...	344	251	251	4	...	2	27	2	...
5412	COAL UNLOADER OPERATING	316	...	...	9	16	...	...	...	...	...	...	...
5413	FUEL DISTRIBUTION SYSTEMS OPER	950	...	...	144	397	393	2	...	...	3	...	...
5414	BALING MACHINE OPERATING	49	...	5	...	...	...	1	...	...	...	...	...
5415	AIR CONDITIONING EQPT OPERAT'G	724	...	...	85	56	78	...	7	...	...	2	...
5419	STATIONARY-ENGINE OPERATING	114	...	...	4	74	5	...	...	...	...	...	...
5421	RUBBER COMPOUNDING	4	...	...	...	...	4	...	...	...	...	...	...
5423	SANDBLASTING	1,294	...	...	278	796	183	7	...	...	3	...	...
5424	WEIGHING MACHINE OPERATING	50	...	46	3	...	...	...	...	...	...	...	...
5426	LOCK AND DAM OPERATING	1,571	...	...	1,479	...	...	...	...	...	8	...	...
5427	CHEMICAL PLANT OPERATING	198	...	...	85	6	...	...	...	...	...	...	...
5430	DRAWBRIDGE OPERATING	32	...	...	25	7	...	...	...	...	...	...	...
5432	FISH FACILITY OPERATING	11	...	...	...	...	...	...	...	...	11	...	...
5433	GAS GENERATING PLANT OPERATING	28	...	...	4	24	...	...	...	...	...	...	...
5435	CARTON/BAGMAKING MACH OPER	68	...	...	49	...	...	15	...	...	...	...	...
5438	ELEVATOR OPERATING	186	...	22	7	5	...	...	1	...	1	...	...
5439	TESTING EQUIPMENT OPERATING	796	...	...	48	10	737	...	...	...	...	...	...
5440	PACKAGING MACHINE OPERATING	88	...	47	19	...	1	15	...	...	...	...	...
5444	FOOD/FEED PROCESS EQUIP OPER	15	...	...	...	...	...	...	...	...	...	15	...
5446	TEXTILE EQUIPMENT OPERATING	49	...	...	...	...	...	...	...	19	...	30	...
5450	CONVEYOR OPERATING	67	...	...	30	...	6	...	...	...	...	...	...
5454	SOLVENT STILL OPERATING	9	...	2	...	...	7	...	...	...	...	...	...
5455	PAPER PULPING MACHINE OPER	26	...	2	3	7	...	...	4	7	...	...	...
5475	PREPARATION PLANT OPERATING	3	...	3	...	...	...	...	...	...	...	...	...
5477	CONCRETE/MORTER MIXER OPERATING	58	...	...	...	...	...	...	...	...	...	...	...
5478	PORTABLE EQUIPMENT OPERATING	149	...	...	1	23	...	...	...	...	...	...	...
5479	DREDGING EQUIPMENT OPERATING	35	...	...	18	7	...	...	...	...	...	...	...
5484	COUNTING MACHINE OPERATING	69	...	69	...	...	...	...	...	...	...	...	...
5485	AIRCRAFT WEIGHT & BALANCE OPER	16	...	...	...	3	13	...	...	...	...	...	...
5486	SWIMMING POOL OPERATING	13	...	...	...	13	...	...	...	...	...	...	...
	INDUSTRIAL EQUIPMENT OPERATION	18,061	12	295	4,664	4,036	3,090	112	41	35	401	118	17
5701	MISC TRANS/MOBILE EQUIP OPER	1,289	...	9	306	284	539	8	...	2	5	2	4
5702	AMPHIBIAN TRUCK OPERATING	1	...	...	...	...	...	...	...	...	...	...	...
5703	MOTOR VEHICLE OPERATING	14,593	30	184	4,048	3,113	2,636	274	70	44	633	191	95
5704	FORK LIFT OPERATING	2,228	...	101	1,051	444	257	154	2	...	6	4	13
5705	TRACTOR OPERATING	2,283	13	1	567	388	622	44	...	6	182	157	1
5706	ROAD SWEEPER OPERATING	95	...	...	23	15	22	6	1	...	5	...	...
5707	TANK DRIVING	27	...	...	16	9	1	...	...	...	1	...	...
5716	ENGINEERING EQUIP OPERATING	4,831	24	...	1,092	388	507	35	...	4	852	545	9
5723	BOAT OPERATING	138	...	...	89	33	4	...	...	...	12	...	...
5724	SHIP OPERATING	326	...	...	54	4	...	...	...	...	...	...	4
5725	CRANE OPERATING	1,937	...	6	493	959	178	87	...	...	13	...	...
5729	DRILL RIG OPERATING	533	...	...	254	...	...	...	...	...	192	33	...
5731	MINING/TUNNELING MACH OPERAT	3	...	...	...	...	3	...	...	...	...	...	...

TABLE 8 1981 -- CONTINUED

HEALTH & HUMAN SERVICES	TRANSPOR-TATION	ENERGY	EDUCA-TION	ARCHI-TECT OF CAPITOL	GPO	GENERAL SERVICES ADM	INTER COMM AGY	NASA	PANAMA CANAL COMM	SOLDIERS & AIRMENS HOME	SMITH-SONIAN INST	TVA	VETERANS ADM	ALL OTHER AGENCIES	OCCUPATION CODES
...	27	...	...	...	...	12	...	...	7	...	2	...	...	...	5210
...	8	...	...	...	...	...	...	...	...	...	...	...	...	...	5220
...	...	...	...	...	...	...	...	...	...	...	...	...	...	...	5221
...	...	...	...	...	...	...	...	...	...	...	...	6	...	...	5222
...	...	...	...	...	...	...	...	...	...	...	...	...	...	...	5239
1	38	...	...	...	...	12	...	1	9	...	2	6	...	6	5200
16	15	...	...	...	1	39	...	32	...	2	31	...	30	1	5301
75	43	...	...	127	...	218	...	1	17	2	10	...	561	3	5306
...	...	...	...	...	...	...	...	...	...	...	...	...	...	...	5307
8	21	...	...	15	...	21	...	...	...	1	...	...	28	...	5309
...	...	...	...	...	...	...	...	...	...	...	...	...	7	...	5310
...	...	...	...	...	...	...	...	...	...	...	...	...	...	...	5312
19	3	...	...	49	9	182	...	2	...	...	...	...	44	...	5313
...	...	...	...	...	...	...	...	...	...	1	...	...	40	...	5317
...	...	...	...	...	...	...	...	...	...	...	...	...	...	...	5318
...	2	...	...	...	1	...	...	...	...	...	...	...	1	...	5323
...	...	2	...	...	...	...	...	...	...	...	...	...	...	...	5324
...	...	...	...	...	...	...	...	...	...	...	...	...	...	...	5326
...	...	...	...	...	...	...	...	...	...	...	...	...	1	...	5330
...	2	...	...	...	...	...	...	...	1	...	...	...	...	...	5334
...	...	...	...	...	...	...	...	84	...	...	...	...	...	...	5335
...	...	...	...	...	...	...	...	...	...	...	...	...	...	...	5341
...	...	...	...	...	...	...	...	...	...	...	...	...	...	...	5342
...	...	...	...	...	...	...	...	...	...	...	...	...	...	...	5345
...	...	...	...	...	...	...	...	...	3	...	...	...	...	...	5350
16	93	...	...	...	...	4	...	12	3	1	1	188	146	4	5352
...	...	...	...	...	...	...	...	...	...	...	...	...	...	...	5364
...	...	...	...	...	...	...	...	...	...	...	...	...	...	...	5365
...	7	...	...	1	...	...	3	...	...	...	...	...	...	...	5378
...	...	...	...	...	...	...	...	19	...	...	...	...	...	...	5384
134	186	2	...	192	11	464	3	150	24	7	42	188	858	8	5300
33	2	11	...	...	11	34	...	80	3	...	...	...	...	...	5401
139	59	4	...	7	...	94	...	21	1	10	...	259	773	13	5402
4	...	...	...	...	...	1	...	...	...	...	...	...	19	1	5403
22	33	5	...	32	...	42	...	5	...	2	...	3	188	7	5406
...	...	24	...	...	...	...	1	...	22	...	...	1,724	...	...	5407
1	5	...	...	...	...	1	...	...	...	...	...	...	19	...	5408
1	5	...	...	...	...	...	...	...	11	...	...	63	14	...	5409
...	...	...	...	...	...	36	...	...	...	...	...	255	...	...	5412
...	6	...	...	...	...	...	...	...	2	...	...	3	...	...	5413
2	...	...	...	4	6	28	...	...	...	...	...	...	...	...	5414
...	5	...	...	...	...	156	...	...	1	...	38	...	296	...	5415
...	...	...	...	...	28	...	...	...	...	...	...	...	...	...	5419
...	...	...	...	...	...	...	...	...	...	...	...	...	...	...	5421
...	18	...	...	...	...	...	...	...	...	...	...	...	...	...	5423
...	...	...	...	...	...	1	...	...	...	...	...	...	...	...	5424
...	11	...	...	...	...	...	...	...	73	...	...	...	...	...	5426
...	...	...	...	...	...	...	...	...	...	...	...	105	...	...	5427
...	...	...	...	...	...	...	...	...	...	...	...	...	...	...	5430
...	...	...	...	...	...	...	...	...	...	...	...	...	...	...	5432
...	...	...	...	...	...	...	...	...	...	...	...	...	...	...	5433
...	...	...	...	...	...	1	...	...	...	...	...	...	...	...	5435
24	...	...	...	1	...	82	...	...	...	4	1	...	9	9	5438
...	1	...	...	...	...	...	...	...	...	...	...	...	...	...	5439
...	...	...	...	...	...	5	...	...	...	...	...	...	...	...	5440
...	...	...	...	...	...	...	...	...	...	...	...	...	...	...	5444
...	...	...	...	...	...	...	...	...	...	...	...	...	...	...	5446
...	...	...	...	...	3	...	...	...	...	...	...	28	...	...	5450
...	...	...	...	...	...	...	...	...	...	...	...	...	...	...	5454
...	...	...	...	...	...	3	...	...	...	...	...	...	...	...	5455
...	...	...	...	...	...	...	...	...	...	...	...	...	...	...	5475
...	...	...	...	...	...	...	...	...	...	...	...	58	...	...	5477
...	1	...	...	...	...	...	...	...	...	...	...	127	...	...	5478
...	...	...	...	...	...	...	...	...	...	...	...	...	...	...	5479
...	...	...	...	...	...	...	...	...	...	...	...	...	...	...	5484
...	...	...	...	...	...	...	...	...	...	...	...	...	...	...	5485
...	...	...	...	...	...	...	...	...	...	...	...	...	...	...	5486
226	146	44	...	44	48	484	1	106	113	16	39	2,625	1,318	30	5400
1	42	5	...	...	2	46	...	...	6	1	11	2	...	14	5701
...	...	...	...	...	1	...	...	...	...	...	...	...	...	...	5702
504	102	84	9	13	70	187	11	4	4	15	27	868	1,162	175	5703
37	10	...	...	...	87	32	...	...	...	1	7	...	15	7	5704
15	7	...	...	...	...	76	...	...	...	4	3	7	190	...	5705
...	1	...	...	...	4	18	...	...	...	...	...	...	...	...	5706
...	...	...	...	...	...	...	...	...	...	...	...	...	...	...	5707
12	67	6	...	1	...	17	...	6	1	2	4	935	94	...	5716
...	...	...	...	...	...	...	...	...	...	...	...	...	...	...	5723
...	...	...	...	...	...	...	...	...	255	...	...	9	...	...	5724
...	40	...	...	...	1	1	...	9	7	...	...	143	...	...	5725
...	8	1	...	...	...	...	...	...	...	...	...	45	...	...	5729
...	...	...	...	...	...	...	...	...	...	...	...	...	...	...	5731

TABLE 8 FULL-TIME CIVILIAN BLUE-COLLAR EMPLOYMENT BY OCCUPATION AND SELECTED AGENCY, ALL AREAS, OCTOBER 31, 1981

OCCUPATION CODES	TITLES	TOTAL, ALL AGENCIES	STATE	TREASURY	ARMY	NAVY	AIR FORCE	DEFENSE LOGIS AGENCY	OTHER DEFENSE	JUSTICE	INTERIOR	AGRI-CULTURE	COMMERCE
5734	WHEEL OPERATING	10	...	...	10	...	...	...	...	...	...	...	...
5736	BRAKING-SWITCHING & CONDUCTING	182	...	...	68	67	34	9	...	...	...	...	...
5737	LOCOMOTIVE ENGINEERING	129	...	...	41	41	30	6	...	...	...	...	...
5738	RAILROAD MAINTENANCE VEH OPER	34	...	...	17	17	...	...	...	...	...	...	...
5767	AIRFIELD CLEARING EQUIP OPER	232	...	...	...	...	232	...	...	...	...	...	...
	TRANSPORTATION/MOBILE EQPT OPER	28,627	67	301	8,129	5,762	5,065	623	73	56	1,931	932	126
5801	MISC TRANS/MOBILE EQUIP MAINT	5,614	...	6	5,382	92	57	3	...	1	8	2	2
5803	HEAVY MOBILE EQUIP MECHANIC	10,037	12	...	6,517	1,658	1,111	19	...	14	205	34	6
5806	MOBILE EQUIPMENT SERVICING	925	4	2	244	272	66	8	...	5	17	8	...
5823	AUTOMOTIVE MECHANIC	6,289	2	7	2,263	1,216	1,307	92	9	153	149	172	10
5876	ELECTROMOTIVE EQUIPMENT MECH	176	...	...	20	116	2	13	...	...	...	...	...
	TRANSPORTATION/MOBILE EQPT MAIN	23,041	18	15	14,426	3,354	2,543	135	9	173	380	216	18
6501	MISC AMMUN EXPL & TOXIC MAT WK	467	...	...	439	10	18	...	...	...	...	...	...
6502	EXPLOSIVES OPERATING	2,022	...	...	1,465	517	39	...	...	...	...	...	...
6505	MUNITIONS DESTROYING	58	...	...	48	6	4	...	...	...	...	...	...
6510	BLASTING	21	...	...	...	...	...	...	...	...	...	1	...
6511	MISSILE/TOXIC MATERIALS HNDL	201	...	...	166	3	32	...	...	...	...	...	...
6517	EXPLOSIVES TEST OPERATING	217	...	...	96	121	...	...	...	...	...	...	...
	AMMUNITION EXPLOSIVES TOXIC MAT	2,986	...	...	2,214	657	93	...	...	...	...	1	...
6601	MISC ARMAMENT WORK	82	...	...	80	1	1	...	...	...	...	...	...
6605	ARTILLERY REPAIRING	749	...	...	677	72	...	...	...	...	...	...	...
6606	ARTILLERY TESTING	120	...	...	120	...	...	...	...	...	...	...	...
6610	SMALL ARMS REPAIRING	515	...	...	440	48	18	...	...	7	1	...	...
6641	ORDNANCE EQUIPMENT MECHANIC	2,135	...	...	270	1,716	140	...	...	...	...	...	...
6652	AIRCRAFT ORDNANCE SYSTEMS MECH	1,580	...	...	37	260	1,263	...	...	...	...	...	...
6656	SPECIAL WEAPONS SYSTEMS MECH	150	...	...	77	64	9	...	...	...	...	...	...
	ARMAMENT WORK	5,311	...	...	1,701	2,161	1,431	...	...	7	1	...	...
6901	MISC WAREHOUSING & STOCK HANDL	2,945	...	40	658	135	1,636	350	1	...	23	2	54
6902	LUMBER HANDLING	16	...	...	11	...	4	...	...	1	...	...	...
6903	COAL HANDLING	5	...	...	2	...	...	1	...	...	...	...	...
6904	TOOLS AND PARTS ATTENDING	3,719	...	2	952	1,193	431	23	1	1	6	5	1
6907	WAREHOUSE WORKING	24,830	5	231	6,650	6,859	4,094	2,940	189	94	213	125	95
6910	MATERIALS EXPEDITING	1,069	...	1	344	524	957	2	...	...	...	...	...
6912	MATERIAL SORTING & CLASSIFYING	2,446	...	...	555	123	695	1,043	6	...	...	...	...
6914	STORE WORKING	3,882	...	...	1,294	602	1,337	...	...	...	...	...	3
6941	BULK MONEY HANDLING	399	...	399	...	...	...	...	...	...	...	...	...
6967	PERSONAL FLIGHT EQUIP HANDLING	134	...	...	1	...	133	...	...	...	...	...	...
6968	AIRCRAFT FREIGHT LOADING	517	...	...	...	36	473	...	...	...	7	...	...
	WAREHOUSING AND STOCK HANDLING	39,762	5	673	10,467	9,472	9,760	4,359	197	96	249	132	153
7001	MISC PACKING AND PROCESSING	241	...	3	185	14	38	...	...	...	...	...	...
7002	PACKING	4,277	...	79	1,347	771	540	1,263	35	8	2	1	26
7004	PRESERVATION PACKAGING	930	...	...	316	154	390	51	...	...	...	...	...
7006	PRESERVATION SERVICING	778	...	...	462	161	23	45	...	...	...	...	...
7009	EQUIPMENT CLEANING	2,470	...	3	316	1,730	398	2	...	...	...	1	...
7010	PARACHUTE PACKING	65	...	...	10	...	55	...	...	...	...	...	...
	PACKING AND PROCESSING	8,761	...	85	2,636	2,830	1,444	1,371	35	8	2	2	26
7301	MISC LAUNDRY, D CLEAN, & PRES	128	...	...	15	20	...	...	...	...	...	...	...
7304	LAUNDRY WORKING	2,131	...	...	238	175	21	...	...	...	3	1	...
7305	LAUNDRY MACHINE OPERATING	604	...	2	99	66	13	...	...	1	4	7	...
7306	PRESSING	227	...	...	112	53	27	2	...	...	...	...	...
7307	DRY CLEANING	37	...	...	9	7	3	1	...	...	...	...	...
	LAUNDRY, DRY CLEANING AND PRESS	3,127	...	2	473	321	64	3	...	1	7	8	...
7401	MISC FOOD PREP AND SERVING	38	...	...	15	7	...	...	...	2	...	...	...
7402	BAKING	205	...	...	67	48	54	...	...	...	2	...	...
7404	COOKING	4,761	1	1	857	506	547	...	...	311	193	53	2
7405	BARTENDING	2	...	...	2	...	...	...	...	...	...	...	...
7407	MEATCUTTING	2,759	...	...	909	518	1,292	...	...	3	1	2	...
7408	FOOD SERVICE WORKING	14,909	...	...	3,278	949	1,094	...	...	4	101	9	1
7420	WAITER	6	...	...	...	...	...	...	...	...	...	...	...
	FOOD PREPARATION AND SERVING	22,680	1	1	5,128	2,028	2,987		...	320	297	64	3
7601	MISC PERSONAL SERVICES	51	...	...	19	7	...	...	...	...	...	...	...
7603	BARBERING	28	...	...	21	2	...	...	...	1	...	...	...
7640	BUS ATTENDING	1	...	...	...	...	...	...	...	...	...	...	...
7641	BEAUTICIAN	6	...	...	...	...	...	...	...	...	...	...	...
	PERSONAL SERVICES	88	...	...	40	9	...	...	...	1	...	...	...
8201	MISC FLUID SYSTEMS MAINTENANCE	74	...	...	28	41	...	...	...	...	...	...	...
8255	PNEUDRAULIC SYSTEMS MECHANIC	3,092	...	...	232	443	2,408	...	...	...	...	...	...
8268	AIR PNEUDRAULIC SYSTEMS MECH	1,232	...	...	75	30	1,121	...	...	...	...	...	...
	FLUID SYSTEMS MAINTENANCE	4,398	...	...	335	514	3,529	...	...	...	...	...	...
8601	MISCELLANEOUS ENGINE OVERHAUL	5	...	...	4	...	1	...	...	...	...	...	...
8602	AIRCRAFT ENGINE MECHANIC	5,493	...	...	332	1,609	3,542	...	...	...	...	...	...
8610	SMALL ENGINE MECHANIC	23	...	...	12	...	8	...	...	1	1	1	...
8675	LIQUID FUEL ROCKET ENG MECH	17	...	...	...	...	17	...	...	...	...	...	...
	ENGINE OVERHAUL	5,538	...	...	348	1,609	3,568	...	...	1	1	1	...

TABLE 8   1981 -- CONTINUED

HEALTH & HUMAN SERVICES	TRANSPOR-TATION	ENERGY	EDUCA-TION	ARCHI-TECT OF CAPITOL	GPO	GENERAL SERVICES ADM	INTER COMM AGY	NASA	PANAMA CANAL COMM	SOLDIERS & AIRMENS HOME	SMITH-SONIAN INST	TVA	VETERANS ADM	ALL OTHER AGENCIES	OCCUPATION CODES
...	...	...	...	...	...	...	...	...	...	...	...	...	...	...	5734
...	...	...	...	...	...	1	...	...	...	...	...	3	...	...	5736
...	...	...	...	...	...	5	...	...	...	...	...	2	...	...	5737
...	...	...	...	...	...	...	...	...	...	...	...	...	...	...	5738
...	...	...	...	...	...	...	...	...	...	...	...	...	...	...	5767
569	277	98	9	14	185	383	11	19	273	23	92	2,014	1,481	198	5700
...	12	...	...	4	...	26	...	...	7	...	1	...	...	11	5801
2	86	26	...	...	...	18	...	...	3	...	...	294	29	...	5803
3	1	1	...	...	...	107	...	...	...	...	1	181	5	...	5806
18	19	4	...	4	5	561	...	8	1	4	11	208	63	3	5823
...	8	...	...	...	...	19	...	...	...	...	...	...	...	...	5876
22	126	31	...	8	5	731	...	8	11	4	13	683	97	14	5800
...	...	...	...	...	...	...	...	...	...	...	...	...	...	...	6501
...	...	...	...	...	...	...	...	...	...	...	...	...	...	1	6502
...	...	...	...	...	...	...	...	...	...	...	...	...	...	...	6505
...	...	...	...	...	...	...	...	...	...	...	...	20	...	...	6510
...	...	...	...	...	...	...	...	...	...	...	...	...	...	...	6511
...	...	...	...	...	...	...	...	...	...	...	...	...	...	...	6517
...	...	...	...	...	...	...	...	...	...	...	...	20	...	1	6500
...	...	...	...	...	...	...	...	...	...	...	...	...	...	...	6601
...	...	...	...	...	...	...	...	...	...	...	...	...	...	...	6605
...	...	...	...	...	...	...	...	...	...	...	...	...	...	...	6606
...	...	...	...	...	...	1	...	...	...	...	...	...	...	...	6610
...	9	...	...	...	...	...	...	...	...	...	...	...	...	...	6641
...	...	...	...	...	...	...	...	...	...	...	...	...	...	...	6652
...	...	...	...	...	...	...	...	...	...	...	...	...	...	...	6656
...	9	...	...	...	...	1	...	...	...	...	...	...	...	...	6600
14	5	4	...	...	1	3	2	7	...	6	1	...	...	3	6901
...	...	...	...	...	...	...	...	...	...	...	...	...	...	...	6902
...	...	...	...	...	...	2	...	...	...	...	...	...	...	...	6903
21	17	...	...	8	5	14	...	8	1	...	...	15	16	1	6904
364	183	7	2	...	93	907	23	22	2	12	10	337	1,247	126	6907
...	39	...	...	...	...	...	...	1	...	...	...	...	...	1	6910
5	7	...	...	...	...	11	...	...	...	1	...	...	...	...	6912
7	2	...	...	...	...	16	...	...	...	...	...	...	621	...	6914
...	...	...	...	...	...	...	...	...	...	...	...	...	...	...	6941
...	...	...	...	...	...	...	...	...	...	...	...	...	...	...	6967
...	1	...	...	...	...	...	...	...	...	...	...	...	...	...	6968
411	254	11	2	8	99	953	25	38	3	19	11	352	1,884	131	6900
...	...	...	...	...	...	1	...	...	...	...	...	...	...	...	7001
19	34	...	...	...	...	129	...	...	...	...	...	...	4	19	7002
...	9	...	...	...	...	...	...	...	...	...	...	...	...	...	7004
...	86	...	...	...	...	1	...	...	...	...	...	...	...	...	7006
...	20	...	...	...	...	...	...	...	...	...	...	...	...	...	7009
...	...	...	...	...	...	...	...	...	...	...	...	...	...	...	7010
19	149	...	...	...	...	131	...	...	...	...	...	...	4	19	7000
5	...	...	...	...	...	...	...	...	...	1	...	...	87	...	7301
98	...	...	...	...	...	...	...	...	...	3	...	...	1,591	1	7304
31	...	...	...	...	...	...	...	...	...	1	...	...	380	...	7305
22	...	...	...	...	...	...	...	...	...	2	...	...	9	...	7306
2	...	...	...	...	...	...	...	...	...	...	...	...	15	...	7307
158	...	...	...	...	...	...	...	...	...	7	...	...	2,082	1	7300
...	...	...	...	...	...	...	...	...	...	7	6	...	...	1	7401
10	...	...	...	...	...	...	...	...	...	6	...	...	17	1	7402
360	2	...	...	...	...	...	...	...	...	28	2	...	1,887	11	7404
...	...	...	...	...	...	...	...	...	...	...	...	...	...	...	7405
8	11	...	...	...	...	...	...	...	...	2	...	...	13	...	7407
645	8	...	...	...	...	...	...	...	...	90	...	...	8,726	4	7408
...	...	...	...	...	...	...	...	...	...	...	...	...	...	6	7420
1,023	21	...	...	...	...	...	...	...	...	133	8	...	10,643	23	7400
...	...	...	...	...	...	...	...	...	...	10	...	...	...	15	7601
4	...	...	...	...	...	...	...	...	...	...	...	...	...	...	7603
...	...	...	...	...	...	...	...	...	...	1	...	...	...	...	7640
6	...	...	...	...	...	...	...	...	...	...	...	...	...	...	7641
10	...	...	...	...	...	...	...	...	...	11	...	...	...	15	7600
...	...	...	...	...	...	...	...	5	...	...	...	...	...	...	8201
...	...	...	...	...	...	...	...	9	...	...	...	...	...	...	8255
...	6	...	...	...	...	...	...	...	...	...	...	...	...	...	8268
...	6	...	...	...	...	...	...	14	...	...	...	...	...	...	8200
...	...	...	...	...	...	...	...	...	...	...	...	...	...	...	8801
...	10	...	...	...	...	...	...	...	...	...	...	...	...	...	8802
...	...	...	...	...	...	...	...	...	...	...	...	...	...	...	8810
...	...	...	...	...	...	...	...	...	...	...	...	...	...	...	8875
...	10	...	...	...	...	...	...	...	...	...	...	...	...	...	8800

TABLE 5   FULL-TIME CIVILIAN BLUE-COLLAR EMPLOYMENT BY OCCUPATION AND SELECTED AGENCY, ALL AREAS, OCTOBER 31, 1981

OCCUPATION CODES	TITLES	TOTAL, ALL AGENCIES	STATE	TREASURY	ARMY	NAVY	AIR FORCE	DEFENSE LOGIS AGENCY	OTHER DEFENSE	JUSTICE	INTERIOR	AGRI-CULTURE	COMMERCE
8801	MISC AIRCRAFT OVERHAUL	614	...	...	122	182	298	...	...	...	...	...	...
8807	AIRCRAFT PROPELLER/ROTOR MECH	493	...	...	118	204	171	...	...	...	...	...	...
8852	AIRCRAFT MECHANIC	15,652	...	...	2,819	2,680	9,811	...	...	...	22	3	4
8862	AIRCRAFT SERVICING	336	...	...	38	160	122	...	...	...	13	...	.
8863	AIRCRAFT TIRE MOUNTING	34	...	...	...	2	32	...	...	...	...	...	...
8869	FLIGHT MECHANIC	50	...	...	49	...	...	...	...	...	...	...	...
8882	AIRFRAME TEST OPERATING	21	...	...	...	4	17	...	...	...	...	...	...
	AIRCRAFT OVERHAUL	17,200	...	...	3,146	3,232	10,451	...	...	...	35	3	4
9001	MISC FILM PROCESSING	1	...	...	1	...	...	...	...	...	...	...	...
9003	FILM ASSEMBLING & REPAIRING	33	...	...	11	9	11	...	...	...	...	...	...
9004	MOTION PICT DEV/PRINT MACH OP	27	...	...	2	...	25	...	...	...	...	...	...
9086	PHOTOGRAPHIC SOLUTION MIXING	2	...	...	...	...	...	...	2	...	...	...	...
	FILM PROCESSING	63	...	...	14	9	36	...	2	...	...	...	...
9802	MASTER	9	...	...	...	5	...	...	...	...	3	1	...
9803	DECK OFFICER	187	...	...	...	185	...	...	...	...	2	...	...
9805	RADIO OFFICER	24	...	...	...	24	...	...	...	...	...	...	...
9806	RADIO OFFICER (FREIGHTER)	3	...	...	...	2	...	...	...	...	1	...	...
9807	RELIEF DECK OFFICER	2	...	...	...	2	...	...	...	...	...	...	...
9808	DAMAGE CONTROL INSTRUCTOR	4	...	...	...	4	...	...	...	...	...	...	...
9811	BOATSWAIN	13	...	...	...	13	...	...	...	...	...	...	...
9812	BOATSWAIN (FREIGHTER)	7	...	...	...	7	...	...	...	...	...	...	...
9813	CARPENTER	19	...	...	...	19	...	...	...	...	...	...	...
9819	YEOMAN-STOREKEEPER (DECK)	13	...	...	...	13	...	...	...	...	...	...	...
9822	BOATSWAIN'S MATE (DAY)	66	...	...	...	66	...	...	...	...	...	...	...
9823	BOATSWAIN'S MATE (WATCH)	1	...	...	...	1	...	...	...	...	...	...	...
9825	ABLE SEAMAN	274	...	...	...	265	...	...	...	...	6	3	...
9826	ABLE SEAMAN MAINTENANCE	137	...	...	...	136	...	...	...	...	1	...	...
9827	CHIEF ENGINEER	15	...	...	...	11	...	...	...	...	4	...	...
9828	ASSISTANT ENGINEER	292	...	...	...	288	...	...	...	...	3	1	...
9829	ASSISTANT ENGINEER (DAY)	3	...	...	...	...	...	...	...	...	3	...	...
9834	CHIEF ELECTRICIAN	30	...	...	...	30	...	...	...	...	...	...	...
9836	REFRIG ENGINEER (REFRIG CARGO)	5	...	...	...	5	...	...	...	...	...	...	...
9837	REFRIGERATION ENGINEER (DAY)	24	...	...	...	24	...	...	...	...	...	...	...
9838	MACHINIST	1	...	...	...	1	...	...	...	...	...	...	...
9840	PLUMBER-MACHINIST	10	...	...	...	10	...	...	...	...	...	...	...
9841	DECK ENGINEER-MACHINIST	20	...	...	...	20	...	...	...	...	...	...	...
9845	YEOMAN-STOREKEEPER (ENGINE)	24	...	...	...	24	...	...	...	...	...	...	...
9846	PUMPMAN	15	...	...	...	15	...	...	...	...	...	...	...
9850	ELECTRICIAN (DAY)	31	...	...	...	31	...	...	...	...	...	...	...
9851	ELECTRICIAN-MAINTENANCE	1	...	...	...	1	...	...	...	...	...	...	...
9853	ENGINE UTILITYMAN	89	...	...	...	89	...	...	...	...	...	...	...
9855	OILER	89	...	...	...	89	...	...	...	...	...	...	...
9856	OILER (DIESEL)	49	...	...	...	41	...	...	...	...	5	...	...
9857	REFRIGERATION OILER	4	...	...	...	4	...	...	...	...	...	...	...
9858	WIPER	132	...	...	...	132	...	...	...	...	...	...	...
9860	STEWARD	24	...	...	...	24	...	...	...	...	...	...	...
9861	STEWARD (FREIGHTER)	21	...	...	...	21	...	...	...	...	...	...	...
9865	STEWARD-COOK (FREIGHTER)	8	...	...	...	4	...	...	...	...	1	...	...
9866	CHIEF COOK	5	...	...	...	5	...	...	...	...	...	...	...
9867	CHIEF COOK (FREIGHTER)	28	...	...	...	28	...	...	...	...	...	...	...
9870	YEOMAN-STOREKEEPER (STEWARD)	9	...	...	...	9	...	...	...	...	...	...	...
9873	COOK	2	...	...	...	...	...	...	...	...	2	...	...
9874	COOK-BAKER (FREIGHTER)	49	...	...	...	49	...	...	...	...	...	...	...
9877	COOK (FREIGHTER)	52	...	...	...	52	...	...	...	...	...	...	...
9879	MESSMAN	145	...	...	...	145	...	...	...	...	...	...	...
9880	UTILITYMAN	280	...	...	...	280	...	...	...	...	...	...	...
9885	PANTRYMAN	10	...	...	...	9	...	...	...	...	1	...	...
9888	LAUNDRYMAN	23	...	...	...	23	...	...	...	...	...	...	...
9889	PURSER (FREIGHTER)	23	...	...	...	22	...	...	...	...	...	...	...
9890	YEOMAN-STOREKEEPER (PURSER)	65	...	...	...	65	...	...	...	...	...	...	...
9892	NURSE	22	...	...	...	22	...	...	...	...	...	...	...
9894	DECKHAND-SEAMAN	155	...	...	...	154	...	...	...	...	...	...	...
9895	FIREMAN-WATERTENDER	41	...	...	...	41	...	...	...	...	...	...	...
9896	PILOT	4	...	...	...	3	...	...	...	...	...	1	...
	VESSEL JOBS EXCLUDED FROM FWS	2,545	...	...	...	2,503	...	...	...	...	32	6	...
9999	UNSPECIFIED SERIES	18,544	14	204	3,759	6,100	357	112	73	67	934	309	840
	BLUE-COLLAR UNSPECIFIED	18,544	14	204	3,759	6,100	357	112	73	67	934	309	840

TABLE 8   1981 -- CONTINUED

HEALTH & HUMAN SERVICES	TRANSPOR-TATION	ENERGY	EDUCA-TION	ARCHI-TECT OF CAPITOL	GPO	GENERAL SERVICES ADM	INTER COMM ADV	NASA	PANAMA CANAL COMM	SOLDIERS AIRMENS HOME	SMITH-SONIAN INST	TVA	VETERANS ADM	ALL OTHER AGENCIES	OCCUPATION CODES
...	5	...	...	...	...	...	...	7	...	...	...	...	...	...	8801
...	...	...	...	...	...	...	...	...	...	...	...	...	...	...	8807
...	262	6	...	...	...	...	...	40	...	...	...	5	...	...	8852
...	3	...	...	...	...	...	...	...	...	...	...	...	...	...	8862
...	...	...	...	...	...	...	...	...	...	...	...	...	...	...	8863
...	1	...	...	...	...	...	...	...	...	...	...	...	...	...	8865
...	...	...	...	...	...	...	...	...	...	...	...	...	...	...	8882
...	271	6	...	...	...	...	...	47	...	...	...	5	...	...	8800
...	...	...	...	...	...	...	...	...	...	...	...	...	...	...	9001
...	...	...	...	...	...	...	...	...	...	...	...	...	2	...	9003
...	...	...	...	...	...	...	...	...	...	...	...	...	...	...	9004
...	...	...	...	...	...	...	...	...	...	...	...	...	...	...	9055
...	...	...	...	...	...	...	...	...	...	...	...	...	2	...	9000
...	...	...	...	...	...	...	...	...	...	...	...	...	...	...	9802
...	...	...	...	...	...	...	...	...	...	...	...	...	...	...	9803
...	...	...	...	...	...	...	...	...	...	...	...	...	...	...	9805
...	...	...	...	...	...	...	...	...	...	...	...	...	...	...	9806
...	...	...	...	...	...	...	...	...	...	...	...	...	...	...	9807
...	...	...	...	...	...	...	...	...	...	...	...	...	...	...	9809
...	...	...	...	...	...	...	...	...	...	...	...	...	...	...	9811
...	...	...	...	...	...	...	...	...	...	...	...	...	...	...	9812
...	...	...	...	...	...	...	...	...	...	...	...	...	...	...	9813
...	...	...	...	...	...	...	...	...	...	...	...	...	...	...	9819
...	...	...	...	...	...	...	...	...	...	...	...	...	...	...	9822
...	...	...	...	...	...	...	...	...	...	...	...	...	...	...	9823
...	...	...	...	...	...	...	...	...	...	...	...	...	...	...	9825
...	...	...	...	...	...	...	...	...	...	...	...	...	...	...	9826
...	...	...	...	...	...	...	...	...	...	...	...	...	...	...	9827
...	...	...	...	...	...	...	...	...	...	...	...	...	...	...	9828
...	...	...	...	...	...	...	...	...	...	...	...	...	...	...	9829
...	...	...	...	...	...	...	...	...	...	...	...	...	...	...	9834
...	...	...	...	...	...	...	...	...	...	...	...	...	...	...	9835
...	...	...	...	...	...	...	...	...	...	...	...	...	...	...	9837
...	...	...	...	...	...	...	...	...	...	...	...	...	...	...	9838
...	...	...	...	...	...	...	...	...	...	...	...	...	...	...	9840
...	...	...	...	...	...	...	...	...	...	...	...	...	...	...	9841
...	...	...	...	...	...	...	...	...	...	...	...	...	...	...	9845
...	...	...	...	...	...	...	...	...	...	...	...	...	...	...	9846
...	...	...	...	...	...	...	...	...	...	...	...	...	...	...	9850
...	...	...	...	...	...	...	...	...	...	...	...	...	...	...	9851
...	...	...	...	...	...	...	...	...	...	...	...	...	...	...	9853
...	...	...	...	...	...	...	...	...	...	...	...	...	...	...	9855
...	3	...	...	...	...	...	...	...	...	...	...	...	...	...	9856
...	...	...	...	...	...	...	...	...	...	...	...	...	...	...	9857
...	...	...	...	...	...	...	...	...	...	...	...	...	...	...	9859
...	...	...	...	...	...	...	...	...	...	...	...	...	...	...	9860
...	...	...	...	...	...	...	...	...	...	...	...	...	...	...	9861
...	...	...	...	...	...	...	...	...	...	...	...	...	...	...	9865
...	...	...	...	...	...	...	...	...	...	...	...	...	...	...	9866
...	...	...	...	...	...	...	...	...	...	...	...	...	...	...	9867
...	...	...	...	...	...	...	...	...	...	...	...	...	...	...	9870
...	...	...	...	...	...	...	...	...	...	...	...	...	...	...	9873
...	...	...	...	...	...	...	...	...	...	...	...	...	...	...	9874
...	...	...	...	...	...	...	...	...	...	...	...	...	...	...	9877
...	...	...	...	...	...	...	...	...	...	...	...	...	...	...	9879
...	...	...	...	...	...	...	...	...	...	...	...	...	...	...	9880
...	...	...	...	...	...	...	...	...	...	...	...	...	...	...	9885
...	...	...	...	...	...	...	...	...	...	...	...	...	...	...	9888
...	...	...	...	...	...	...	...	...	...	...	...	...	...	...	9889
...	...	...	...	...	...	...	...	...	...	...	...	...	...	...	9890
...	...	...	...	...	...	...	...	...	...	...	...	...	...	...	9892
...	1	...	...	...	...	...	...	...	...	...	...	...	...	...	9894
...	...	...	...	...	...	...	...	...	...	...	...	...	...	...	9895
...	...	...	...	...	...	...	...	...	...	...	...	...	...	...	9896
...	4	...	...	...	...	...	...	...	...	...	...	...	...	...	9800
156	409	1,220	...	50	877	368	25	32	255	13	50	...	484	36	9988
156	409	1,220	...	50	877	368	25	32	255	13	50	...	484	36	9900

MONTHLY RELEASE

FEDERAL CIVILIAN WORKFORCE STATISTICS

**********************************NOTICE**********************************
The Monthly Release is now available through the Superintendent of Documents, U.S. Government Printing Office, Washington, D.C. 20402. The cost of a one year subscription is $21.00 in the U.S. and $26.25 to foreign addresses. The cost of a single issue is $3.25 U.S. and $4.10 foreign.
****

The Monthly Release presents employment information on the Federal civilian workforce based on reports submitted by each department and agency. Current employment data by branch, agency, and location; 13-month trends of employment, payroll, and turnover; and accession and separation rates are summarized in detailed statistical tables. Narrative analyses highlight each month's most important developments. Monthly employment data are occasionally supplemented by reports from other periodic surveys on the occupational, geographic, and wage and salary characteristics of Federal civilian employees. Please refer to the Table of Contents for the particular data that may be included in this report. The Data Source and Definition section provides details on the method of data collection and definitions of the classifications used in this publication.

This report was prepared under the direction of John E. Curnow, Chief Workforce Analysis and Statistics Division. The manager for this report was Dr. Kay Monte-White of the Surveys and Information Branch, Ronnie H. Byers Chief. Additional information may be obtained from the Workforce Analysis and Statistics Division, Office of Personnel Management, 1900 E Street, N.W. Washington, D.C. 20415; Phone 202-632-5416.

Dr. Philip A. D. Schneider
Assistant Director for Workforce Information
Compliance and Investigations Group

TABLE OF CONTENTS

Data Source and Definitions 1

SECTION I -- MONTHLY RELEASE OF FEDERAL CIVILIAN WORKFORCE STATISTICS May 1982........ 3

Federal Civilian Employment and Turnover Analysis, May 1982........ 4

Table 1. Federal Civilian Personnel Summary 6

Table 2. Comparison of Total Civilian Employment of the Federal Government by Branch, Agency and Area as of April 1982 and May 1982........ 8

Table 3. Trend of Federal Civilian Employment by Branch, Selected Agency and Area to May 1982........ 12

Table 4. Trend of Federal Civilian Payroll by Branch, Selected Agency and Area to May 1982........ 14

Table 5. Trend of Federal Civilian Executive Branch Employment by Type of Position Occupied and Work Schedule to May 1982........ 16

Table 6. Trend of Federal Civilian Executive Branch Employment by Type of Appointment and Work Schedule to May 1982........ 17

Table 7. Total Employment and Full-Time Employment with Permanent Appointments by Selected Agency, May 1982........ 18

Table 8. Statistical Summary of Federal Civilian Employment 19

Table 9. Federal Civilian Employment and Payroll by Branch, Selected Agency, and Area, May 1982........ 25

Table 10. Federal Civilian Employment by Branch, Selected Agency, Area, and Work Schedule, April 1982 and May 1982........ 28

Table 11. Federal Civilian Employment in the Competitive, Excepted, and Senior Executive Services of the Federal Government by Branch, Selected Agencies, and Type of Appointment, All Areas, April 1982 and May 1982........ 31

Table 12. Federal Civilian Employment in the Competitive, Excepted and Senior Executive Services of the Federal Government by Branch, Selected Agencies, and Type of Appointment, United States, April 1982 and May 1982........ 34

Table 13. Federal Civilian Employment in the Competitive, Excepted and Senior Executive Services of the Federal Government by Branch, Selected Agency, and Type of Appointment, Washington, D.C. SMSA, April 1982 and May 1982........ 37

Table 14. Federal Civilian Employment by Branch, Selected Agency, Pay System and Area, April 1982 and May 1982........ 40

Table 15. Employment and Payroll of Selected Suborganizations within Cabinet Departments, May 1982........ 44

Table 16. Trend of Federal Civilian Accessions and Separations by Branch and Area to May 1982........ 45

Table 17. Summary of Turnover Data 51

Table 18. Accessions by Type, Branch, and Selected Agency, All Areas, April 1982 and May 1982........ 56

Table 19. Accessions by Type, Branch, and Selected Agency, United States, April 1982 and May 1982........ 59

Table 20. Accessions by Type, Branch, and Selected Agency, Washington, D.C. SMSA, April 1982 and May 1982 62

Table 21. Accessions by Type, Branch, and Selected Agency, Overseas, April 1982 and May 1982 65

Table 22. Separations by Type, Branch, and Selected Agency, All Areas, April 1982 and May 1982 68

Table 23. Separations by Type, Branch, and Selected Agency, United States, April 1982 and May 1982 71

Table 24. Separations by Type, Branch, and Selected Agency, Washington, D.C. SMSA, April 1982 and May 1982 74

Table 25. Separations by Type, Branch, and Selected Agency Overseas, April 1982 and May 1982 77

Table 26. Accessions to the Competitive, Excepted, and Senior Executive Services of the Federal Government by Branch and Selected Agency, All Areas, April 1982 and May 1982 80

Table 27. Accessions to the Competitive, Excepted, and Senior Executive Services of the Federal Government by Branch and Selected Agency, United States, April 1982 and May 1982 83

Table 28. Accessions to the Competitive, Excepted, and Senior Executive Services of the Federal Government by Branch and Selected Agency, Washington, D.C. SMSA, April 1982 and May 1982 86

Table 29. Accessions and Separations by Branch, Selected Agency, and Citizenship, All Areas, April 1982 and May 1982 89

Table 30. Accessions and Separations by Branch, Selected Agency, and Citizenship, United States, April 1982 and May 1982 92

Table 31. Accessions and Separations by Branch, Selected Agency, and Citizenship, Washington, D.C. SMSA, April 1982 and May 1982 95

Table 32. Executive Branch (Related to Ceiling) Employment and Work Years by Selected Agency as of May 1982 98

DATA SOURCE AND DEFINITIONS

Statistics in this report were collected by the Office of Personnel Management and are based on the Monthly Report of Federal Civilian Employment (Standard Form 113A), which is submitted by all departments and agencies of the Federal Government except the Central Intelligence Agency and the National Security Agency. OPM does not collect personnel data from the District of Columbia Government. Within this report, employment data are reported under the following categories:

WORK SCHEDULES

Full-time employees - those employees who are regularly scheduled to work the number of hours and days required by the administrative work-week for their employment group or class. (Most full-time employees have an administrative work-week of 5 days of 8 hours each.)

Part-time employees - those employees who are regularly employed on a pre-scheduled tour of duty which is less than the specified hours or days of work for full-time employees in the same group or class.

Intermittent employees - those employees who are employed on an irregular or occasional basis, with hours or days of work not on a prearranged schedule, and with compensation only for the time actually employed or for services actually rendered. As of January 1979, an intermittent employee who separated prior to the as-of date of the report is not counted.

Positions

Permanent position - one which has been established without time limit, or for a period of a year or more, or which, in any event, has been occupied for a year or more (regardless of the intent when it was established).

Temporary position - one which has been established for a limited period of less than a year and which has not been occupied for more than a year.

RELATED TO CEILING - includes all employees covered by the President's employment ceiling as of the report date. Disadvantaged youths under the Stay-In-School Campaign (Schedule A, excepted authority 213.3102(w)), the Summer Aid Program (Schedule A, excepted authority 213.3102(v)), and the Federal Junior Fellowship Program (Schedule A, excepted authority 213.3102(q)), and employees in the Worker Trainee Opportunity Program are excluded from personnel ceilings.

FULL-TIME EQUIVALENT EMPLOYMENT

Beginning in Fiscal Year 1982 the full-time equivalent (FTE) resource management system replaced the Executive Branch numerical end-of-year personnel ceilings which had been used to control the size of the Federal workforce for many years. Under the FTE system, workforce estimates assigned to agencies are based on the number of work years required to achieve agency missions and objectives. (One work year is equivalent to 2,080 hours of work which could mean, for example, one employee on a full-time schedule of 40 hours for 52 weeks, or two part-time employees for 20 hours per week each for the same period.) One of the work year estimates assigned to an agency defines the maximum cumulative number of hours that can be worked during the year by full-time employees with permanent appointments; the other is based on the maximum cumulative number of hours that can be worked by all employees covered by ceiling controls, including full-time, part-time and intermittent employees. Each hour worked in the agency during the course of the year (with the exception of overtime and certain other exempt work) is accrued under one of these related-to-ceiling categories. The full-time equivalency for the current period is the sum of the straight time hours worked during the 2-week report period by ceiling-related employees divided by 160; this is the number of hours available to a full-time employee during the reporting period.

COMPETITIVE SERVICE

The competitive service consists of all civil service positions in the Executive Branch except: (a) positions that are specifically excepted from the competitive service by or under statute; and (b) positions to which appointments are made by nomination for confirmation by the Senate, unless the Senate otherwise directs. The competitive service also includes civil service positions outside the Executive Branch that are specifically included in the competitive service by statute.

EXCEPTED SERVICE AND SENIOR EXECUTIVE SERVICE

Title IV of the Civil Service Reform Act of 1978 created the Senior Executive Service (SES). Personnel in the Executive Branch in managerial positions classifiable above GS-15 of the General Schedule and not designated above level IV of the Executive Schedule, or their equivalents, are in the SES. Exceptions include positions in government corporations, intelligence agencies, the FBI, and administrative law judges. The Foreign Service Act of 1980 created a Senior Foreign Service, effective February 15, 1981, which parallels the Senior Executive Service in most respects. Federal employees who are not in the competitive service or SES are in the excepted service. Examples of excepted positions include Vietnam Era Veterans serving under Veterans Readjustment Appointments, positions for which it is not practicable to hold competitive examinations, such as teachers in dependents' schools overseas and attorneys, positions of a policy-determining and confidential nature, and most positions in the Legislative and Judicial Branches. Foreign nationals holding jobs overseas are excepted by Executive Order.

Several tables in this publication report the number of Federal civilian employees in the competitive service and in the excepted service. Senior Executive Service employment is included in the excepted service in this Monthly Release since both excepted service and SES data are reported together on the 113A monthly report.

The following table lists those agencies and bureaus with significant numbers of employees in the excepted service.

Agency	Principal Component/Occupation with Excepted Service Employees	Approx. % of Agency Employees in Excepted Service
General Accounting Office	-----	100%
Library of Congress	-----	100%
State	Foreign Service Officers	83%
Treasury	Comptroller of the Currency-Bank Examiners	8%
Army	Army National Guard/Foreign Nationals Overseas	20%
Navy	Foreign Nationals Overseas	12%
Air Force	Air National Guard/Foreign Nationals Overseas	17%
Other Defense	Office of Dependents' Schools	40%
Justice	Federal Bureau of Investigation	45%
Interior	Bureau of Indian Affairs	23%
Agriculture	Forest Tech. & Workers/County Comm. Members in FHA	13%
Commerce	Bureau of the Census-Enumerators	19%
Health and Human Services	U.S. Public Health Service - Commissioned Corps	13%
Transportation	FAA-Attorneys, Student Aides, Undergrad. Coop. Prog.	4%
Board of Governors of the Fed. Res.	-----	100%
Environmental Protection Agency	Attorneys and Physical Scientists	16%
General Services Administration	National Archives-Trust Fund Employees	7%
Internat. Communication Agency	Career Officers	74%
Nuclear Regulatory Commission	-----	100%
Panama Canal Commission	-----	100%
Soldiers' and Airmen's Home	-----	100%
Tennessee Valley Authority	-----	100%
U.S. Internat. Dev. Coop. Agency	Career Officers	70%
U.S. Postal Service	-----	100%
Veterans Administration	Dept. of Medicine & Surgery	31%

APPOINTMENTS

Permanent Appointments - include 1) employees in the competitive service who hold career appointments and who either have completed probation or are not required to serve probation; 2) employees in the competitive service who hold career-conditional appointments, or who hold career appointments and are serving probation; 3) employees in the excepted service whose appointments carry no restrictions such as conditional, indefinite, specific time limitations, or trial periods; 4) employees in the excepted service who are serving trial periods or whose tenure is equivalent to career-conditional tenure in the competitive service; 5) employees in the Senior Executive Service (SES) serving under SES career appointments and SES non-career appointments.

Temporary and Indefinite Appointments - include all other employees who do not fall within any of the classifications described under Permanent Appointments.

ACCESSIONS AND SEPARATIONS

Accessions include appointments from civil service registers which are career or career-conditional appointments, excepted appointments, appointments to the Senior Executive Service, temporary appointments from registers, temporary appointments pending the establishment of registers, reappointments, reinstatements, restorations and returns to duty, and tranfers. Separations include quits, terminations, reductions in force, removals, transfers, extended leave without pay, suspensions, furloughs, deaths, retirements, and displacements. Turnover data are reported in this publication for the following categories.

Transfers - employees who, without a break in service of one full work day, change from a position in one agency to a position in another agency, including mass transfers of employees between agencies as a result of transfer of functions.

New Hires - new appointments of individuals who currently are not Federal civilian employees to positions in the competitive service, excepted service, and Senior Executive Service.

Restorations, Returns to Duty - includes employees who exercise reemployment rights following military sevice and those returning to duty following a reduction in force, from suspension or leave without pay that was scheduled to exceed 30 calendar days, from seasonal furlough, or pending action on reopening appeal.

Quits - any voluntary resignation or separation from a position.

As of January 1979 agencies were permitted to report data either as of (1) the last calendar day of the month, or (2) the end of the pay period closest to the end of the month, except at the end of the fiscal year when it must be as of the last calendar day of the month to meet assigned Office of Management and Budget (OMB) personnel ceilings.

SECTION I

FEDERAL CIVILIAN WORK FORCE STATISTICS

This section contains recent data dated "as of" two months prior to the publication date on the cover. The narrative analyses and personnel summaries in tables 1 and 17 present highlights and an overview of the information in Tables 2-16 and 18-31. Table 2 compares the current and previous month's Federal civilian employment by branch, agency, and area. Tables 3-6 and 16 include 13-month trends for employment, payrolls, Executive Branch employment by work schedule, and turnover.

It should be noted that the net difference in turnovers (accessions and separations) will not necessarily balance with net monthly changes in employment due to lags in the reporting of transfers and variations in agency reporting periods. A separation personnel action is generally not prepared for an employee who transfers to another agency until an accession notice is received by the losing agency.

Where figures are expressed in thousands, each is rounded independently and not forced to add to rounded totals. All figures are subject to revision. Several tables present employment data for the Washington, D.C. Standard Metropolitan Statistical Area (SMSA). The Washington, D.C. SMSA includes the District of Columbia; Arlington, Fairfax, Loudoun, and Prince William Counties, and the Cities of Alexandria, Fairfax, Falls Church, Manassas, and Manassas Park in Virginia; and Charles, Montgomery, and Prince Georges Counties in Maryland.

MONTHLY RELEASE OF FEDERAL CIVILIAN WORKFORCE STATISTICS
EMPLOYMENT ANALYSIS - MAY 1982

Executive, Legislative, and Judicial Branches

The Federal civilian workforce totaled 2,879,751 as of May 31, 1982. This represents an increase of 18,740 employees from April. The number of full-time employees with permanent appointments decreased 1,654 to 2,424,289. Full-time employees with temporary and indefinite appointments numbered 201,558 (+18,421). Part-time employment decreased 1,359 in May to 202,637 and intermittent employment increased 3,332 to 51,267.

Executive Branch employment stood at 2,824,552 at the end of May (+18,556), including 666,100 employees in the independent U. S. Postal Service and 25,527 employees exempt from personnel controls in Youth Programs and the Worker Trainee Opportunities Program. Among Executive Branch departments, Agriculture reported the largest increase in employment (+7,130), reflecting seasonal hiring at the Forest Service (+6,424). The Department of Defense (+6,392), Interior (+4,626) -- influenced by seasonal employment in the National Park Service (+2,651)--, Postal Service ((+2,466) and Veterans Administration (+1,400) also were among those reporting increases. The largest decreases were reported by Treasury (-4,135, as tax season activities declined at the Internal Revenue Service, -4,044), and the Tennessee Valley Authority (-2,039).

The number of full-time employees with permanent appointments in the Executive Branch totaled 2,391,694, a decrease of 1,646 from April. Defense reported the largest increase of 1,272. The largest decrease was reported by Treasury (-2,850).

Full-time employees with temporary or indefinite appointments in the Executive Branch totaled 180,651 -- an increase of 18,236 from April. Again seasonal hiring was a major influence in Agriculture (+5,943) and Interior (+4,008) employment. Defense also reported an increase of 5,218 in this category . The Tennessee Valley Authority had the largest decrease of 1,864.

Part-time (regularly scheduled) employment in the Executive Branch stood at 201,667 (-1,366), with more than half of the total employed by the U.S. Postal Service -- 108,553. At the same time, the Postal Service had the largest increase (+689) while Treasury had the largest decrease (-802).

The number of intermittent employees in the Executive Branch increased by 3,332 to 50,540 in May. The Postal Service increased the most (+1,580) and decreases were greatest in Treasury (-599).

Employment in the competitive service totaled 1,706,895 in May (+6,728). There were 1,172,856 employees in the excepted service (+12,012). The number of employees with permanent appointments decreased by 2,833 in the competitive service and by 43 in the excepted service. The number of employees with temporary and indefinite appointments increased in the competitive service by 9,561 and decreased in the excepted service by 12,055.

Legislative Branch employment increased in May to 39,554 (+162). Judicial Branch employment increased to 15,645 (+22).

Employment by Geographic Area

Federal civilian employment in the United States totaled 2,749,053 in May (+18,760). Employment in the Washington D.C. metropolitan area increased 2,310 to 348,172.

Federal civilian employment overseas was 130,698 (-20), of which 69,709 were U. S. citizens and 60,989 were non-U.S. citizens.

Payrolls

Federal civilian payrolls totaled $5,565,409,000 in May. Of this amount, $5,371,074,000 was paid to employees in the United States, including $836,761,000 in the Washington, D.C., metropolitan area.

TURNOVER ANALYSIS
MAY 1982

Accessions

Accessions to the Federal civilian workforce in May totaled 55,636 for an accession rate of 2.0. There were 45,669 new hires reported, for a rate of 1.6. The remaining accessions included 2,056 transfers and 7,911 restorations and returns to duty. In May, accessions to the competitive service totaled 29,479 and accessions to the excepted service totaled 26,157.

Defense reported 17,161 accessions -- 31.0 percent of the Executive Branch total. Among other Executive Branch departments and independent agencies, Agriculture (8,461), Veterans Administration (6,710), Interior (5,644), U.S. Postal (3,816), and Health and Human Services (2,031) reported a number of accessions.

New hire accessions in Executive Branch departments and agencies totaled 45,548 in May. The Defense Department hired 14,682 employees while Veterans Administration also reported 5,816 new hire accessions.

New hires to the competitive service totaled 23,363 in the Executive Branch. Defense hired 11,581 employees to the competitive service. The Veterans Administration (3,659) also hired significant numbers of employees to the competitive service. New hires to the excepted service totaled 22,185 in the Executive Branch, with Agriculture (6,937), Interior (3,430), Postal Service (3,251), Defense (3,101), and Veterans Administration (2,157) accounting for most of the hiring.

Accessions overseas totaled 2,199 of which 1,527 were U. S. citizens. Defense accounted for 1,534 of the accessions. New hires overseas totaled 1,982, including 1,365 by Defense, 292 by the Panama Canal Commission and 96 by the State Department.

Separations

Separations from the Federal civilian workforce totaled 39,927 in May for a separation rate of 1.41. Quits numbered 13,864 for a rate of 0.49. Defense reported 9,255 separations and Treasury (8,766), Veterans Administration (5,139), Tennessee Valley Authority (2,934), Postal Service (2,746), Agriculture (2,738) and Interior (1,745) and Health and Human Services (1,406) also reported large numbers of separations.

The largest number of quits were reported by Defense (3,929), Veterans Administration (2,731), and Agriculture (1,707).

There were 1,734 separations overseas. The Army reported 913 separations and the Air Force reported 249 separations overseas in May.

TABLE 1 -- FEDERAL CIVILIAN PERSONNEL SUMMARY

EMPLOYMENT CATEGORIES	MAY 1982 TOTAL	MAY 1982 %	APRIL 1982 TOTAL	APRIL 1982 %	CHANGE FROM APR. 1982	CHANGE FROM MAY. 1981	AVERAGE EMPLOYMENT TO DATE CY 1982	AVERAGE EMPLOYMENT TO DATE CHANGE FROM CY 1981	AVERAGE EMPLOYMENT TO DATE FY 1982	AVERAGE EMPLOYMENT TO DATE CHANGE FROM FY 1981
TOTAL CIVILIAN EMPLOYMENT A/	2,879,751	100.00	2,861,011	100.00	+18,740	-28,667	2,859,041	-41,352	2,859,711	-41,603
FULL-TIME	2,625,847	91.18	2,609,080	91.19	+16,767	-14,874	2,606,651	-19,516	2,603,876	-21,307
WITH PERMANENT APPOINTMENTS	2,424,289	84.18	2,425,943	84.79	-1,654	-631	2,421,325	-1,794	2,420,817	+4,176
WITH TEMPORARY AND INDEFINITE APPOINTMENTS	201,558	7.00	183,137	6.40	+18,421	-14,243	185,326	-17,722	183,059	-25,482
PART-TIME (REGULARLY SCHEDULED)	202,637	7.04	203,996	7.13	-1,359	-4,189	203,963	-8,120	202,029	-8,811
INTERMITTENT	51,267	1.78	47,935	1.68	+3,332	-9,604	48,427	-13,725	53,806	-11,485
U.S. CITIZENS	2,814,441	97.73	2,795,616	97.71	+18,825	-27,798	2,793,383	-40,614	2,793,888	-41,162
NON U.S. CITIZENS	65,310	2.27	65,395	2.29	-85	-869	65,659	-747	65,823	-441
UNITED STATES, TOTAL	2,749,053	95.46	2,730,293	95.43	+18,760	-32,995	2,728,800	-45,494	2,729,889	-45,783
WASHINGTON, D.C., METROPOLITAN AREA	348,172	12.09	345,862	12.09	+2,310	-13,886	346,738	-15,978	348,165	-15,005
OUTSIDE WASHINGTON, D.C. METROPOLITAN AREA	2,400,881	83.37	2,384,431	83.34	+16,450	-19,109	2,382,062	-29,516	2,381,724	-30,777
OVERSEAS, TOTAL	130,698	4.54	130,718	4.57	-20	+4,328	130,242	+4,133	129,822	+4,180
U.S. CITIZENS	69,709	2.42	69,652	2.43	+57	+5,064	68,910	+4,715	68,357	+4,520
NON U.S. CITIZENS	60,989	2.12	61,066	2.13	-77	-736	61,331	-583	61,465	-340
TERRITORIES	15,982	.55	15,915	.56	+67	+299	15,895	+112	15,882	+101
U.S. CITIZENS	15,783	.55	15,718	.55	+65	+347	15,713	+203	15,705	+202
NON U.S. CITIZENS	199	.01	197	.01	+2	-48	182	-90	177	-101
FOREIGN COUNTRIES	114,716	3.98	114,803	4.01	-87	+4,029	114,346	+4,020	113,940	+4,079
U.S. CITIZENS	53,926	1.87	53,934	1.89	-8	+4,717	53,197	+4,512	52,652	+4,317
NON U.S. CITIZENS	60,790	2.11	60,869	2.13	-79	-688	61,149	-492	61,289	-238
EXECUTIVE BRANCH, TOTAL	2,824,552	98.08	2,805,996	98.08	+18,556	-29,253	2,804,305	-41,439	2,805,261	-41,622
RELATED TO CEILING *	2,799,025	97.20	2,781,207	97.21	+17,818	-26,083	2,779,169	-38,433	2,779,972	-39,031
FULL-TIME WITH PERMANENT APPOINTMENTS	2,388,856	82.95	2,390,785	83.56	-1,929	-22,319	2,386,009	-22,241	2,385,520	-23,255
OTHER	410,169	14.24	390,422	13.65	+19,747	-3,764	393,160	-16,192	394,452	-15,776
EXCLUDED FROM CEILING	25,527	.89	24,789	.87	+738	-3,170	25,137	-3,005	25,289	-2,590

* PRIOR TO OCTOBER 1981 CEILING RELATED DATA REFLECTED 'FULL-TIME IN PERMANENT POSITIONS' RATHER THAN 'FULL-TIME WITH PERMANENT APPOINTMENTS'.

TABLE 1 -- FEDERAL CIVILIAN PERSONNEL SUMMARY

EMPLOYMENT CATEGORIES	MAY 1982 TOTAL	MAY 1982 %	APRIL 1982 TOTAL	APRIL 1982 %	CHANGE FROM APR. 1982	CHANGE FROM MAY. 1981	AVERAGE EMPLOYMENT TO DATE CY 1982	CHANGE FROM CY 1981	FY 1982	CHANGE FROM FY 1981
EXECUTIVE BRANCH -- CONTINUED										
FULL-TIME, TOTAL	2,572,345	89.33	2,555,755	89.33	+16,590	-15,869	2,553,596	-20,034	2,551,097	-21,785
TYPE OF POSITION OCCUPIED:										
IN PERMANENT POSITIONS	2,412,472	83.77	2,409,829	84.23	+2,643	-2,811	2,407,113	-5,282	2,405,019	-7,789
IN TEMPORARY POSITIONS	159,873	5.55	145,926	5.10	+13,947	-13,058	145,483	-14,752	146,078	-13,995
TYPE OF APPOINTMENT:										
WITH PERMANENT APPOINTMENTS	2,391,694	83.05	2,393,340	83.65	-1,646	-1,491	2,388,749	-2,625	2,388,335	+3,302
WITH TEMPORARY AND INDEFINITE APPOINTMENTS	180,651	6.27	162,415	5.68	+18,236	-14,378	164,847	-17,409	162,761	-25,087
PART-TIME (REGULARLY SCHEDULED) TOTAL	201,667	7.00	203,033	7.10	-1,366	-3,830	203,010	-7,724	201,091	-8,408
WITH PERMANENT APPOINTMENTS	154,818	5.38	156,053	5.45	-1,235	-2,407	156,705	-3,657	156,509	-3,254
WITH TEMPORARY AND INDEFINITE APPOINTMENTS	46,849	1.63	46,980	1.64	-131	-1,423	46,305	-4,058	44,482	-5,154
INTERMITTENT, TOTAL	50,540	1.76	47,208	1.65	+3,332	-9,554	47,699	-13,681	53,073	-11,429
COMPETITIVE SERVICE, TOTAL	1,700,319	59.04	1,693,565	59.19	+6,754	-10,719	1,689,191	-23,033	1,686,441	-22,757
PERMANENT APPOINTMENTS	1,621,560	56.31	1,624,365	56.78	-2,805	-16,702	1,620,958	-21,341	1,620,360	-18,923
TEMPORARY AND INDEFINITE APPOINTMENTS	78,759	2.73	69,200	2.42	+9,559	+5,983	68,233	-1,692	66,081	-3,834
EXCEPTED AND SENIOR EXECUTIVE SERVICES, TOTAL	1,124,233	39.04	1,112,431	38.88	+11,802	-18,534	1,115,114	-18,406	1,118,820	-18,864
PERMANENT APPOINTMENTS	940,885	32.67	940,983	32.89	-98	+5,643	940,120	+6,316	943,454	+9,888
TEMPORARY AND INDEFINITE APPOINTMENTS	183,348	6.37	171,448	5.99	+11,900	-24,177	174,994	-24,722	175,366	-28,752
LEGISLATIVE BRANCH, TOTAL	39,554	1.37	39,392	1.38	+162	+174	39,122	-344	38,906	-371
FULL-TIME	38,727	1.34	38,591	1.35	+136	+520	38,330	+65	38,128	+70
PART-TIME (REGULARLY SCHEDULED)	487	.02	473	.02	+14	-329	462	-376	446	-390
INTERMITTENT	340	.01	328	.01	+12	-17	330	-34	333	-50
JUDICIAL BRANCH, TOTAL	15,645	.54	15,623	.55	+22	+412	15,614	+422	15,544	+389
FULL-TIME	14,775	.51	14,734	.51	+41	+475	14,725	+453	14,651	+408
PART-TIME (REGULARLY SCHEDULED)	483	.02	490	.02	-7	-30	491	-20	493	-13
INTERMITTENT	387	.01	399	.01	-12	-33	398	-11	401	-5

A/ EXCLUDES CENTRAL INTELLIGENCE AGENCY AND NATIONAL SECURITY AGENCY. MAY 1982 AND APRIL 1982 TOTALS INCLUDE EMPLOYEES EXEMPTED FROM PERSONNEL CEILINGS IN THE YOUTH PROGRAMS AND WORKER TRAINEE OPPORTUNITIES PROGRAM: MAY 1982 -- 25,579 IN ALL AREAS; 25,257 IN THE UNITED STATES; AND 4,159 IN THE WASHINGTON D.C., METROPOLITAN AREA. APRIL 1982 -- 24,839 IN ALL AREAS; 24,532 IN THE UNITED STATES; AND 3,908 IN THE WASHINGTON, D.C., METROPOLITAN AREA.

TABLE 2 -- COMPARISON OF TOTAL CIVILIAN EMPLOYMENT OF THE FEDERAL GOVERNMENT, BY BRANCH, AGENCY, AND AREA AS OF APRIL 1982 AND MAY 1982

AGENCY	TOTAL, ALL AREAS			UNITED STATES			WASHINGTON, D.C., METROPOLITAN AREA		
	MAY 1982	APR 1982	CHANGE	MAY 1982	APR 1982	CHANGE	MAY 1982	APR 1982	CHANGE
TOTAL, ALL AGENCIES A/	2,879,751*	2,861,011**	+ 18,740	2,749,053*	2,730,293**	+ 18,760	348,172*	345,862**	+ 2,310
LEGISLATIVE BRANCH	39,554	39,392**	+ 162	39,479	39,317**	+ 162	37,209	37,033**	+ 176
CONGRESS	20,118	19,980	+ 138	20,118	19,980	+ 138	20,118	19,980	+ 138
US SENATE	7,397	7,075	+ 322	7,397	7,075	+ 322	7,397	7,075	+ 322
HOUSE OF REP SUMMARY	12,705	12,889	- 184	12,705	12,889	- 184	12,705	12,889	- 184
COMM ON SCTY & COOP EUR	16	16	...	16	16	...	16	16	...
ARCHITECT OF THE CAPITOL	2,096	2,070	+ 26	2,096	2,070	+ 26	2,096	2,070	+ 26
BOTANIC GARDEN	62	62	...	62	62	...	62	62	...
CONGRESSIONAL BUDGET OFC	216	212	+ 4	216	212	+ 4	216	212	+ 4
COPYRIGHT ROYALTY TRIBUNAL	9	9	...	9	9	...	9	9	...
GENERAL ACCOUNTING OFC	5,261	5,265	- 4	5,193	5,197	- 4	3,355	3,357	- 2
GOVERNMENT PRINTING OFC	6,132	6,168	- 36	6,132	6,168	- 36	5,700	5,724	- 24
LIBRARY OF CONGRESS	5,246	5,206	+ 40	5,239	5,199	+ 40	5,239	5,199	+ 40
MOT CARRIER RATE STY COMM	20	18	+ 2	20	18	+ 2	20	18	+ 2
OFC TECHNOLOGY ASSESSMENT	168	168**	...	168	168**	...	168	168**	...
US TAX COURT	226	234	- 8	226	234	- 8	226	234	- 8
JUDICIAL BRANCH	15,645	15,623	+ 22	15,466	15,442	+ 24	1,599	1,615	- 16
SUPREME COURT	330	332	- 2	330	332	- 2	330	332	- 2
US COURTS	15,315	15,291	+ 24	15,136	15,110	+ 26	1,269	1,283	- 14
EXECUTIVE BRANCH	2,824,552*	2,805,996**	+ 18,556	2,694,108*	2,675,534**	+ 18,574	309,364*	307,214**	+ 2,150
EXEC OFC OF THE PRESIDENT	1,623	1,628	- 5	1,618	1,623	- 5	1,618	1,623	- 5
WHITE HOUSE OFFICE B/	370	372	- 2	370	372	- 2	370	372	- 2
OFC OF VICE PRESIDENT	20	21	- 1	20	21	- 1	20	21	- 1
OFC OF MGMT & BUDGET	639	650	- 11	639	650	- 11	639	650	- 11
OFFICE OF ADMINISTRATION	193	187	+ 6	193	187	+ 6	193	187	+ 6
COUNCIL ECONOMIC ADVISORS	35	36	- 1	35	36	- 1	35	36	- 1
COUNCIL ON ENVIRON QUAL	12	11	+ 1	12	11	+ 1	12	11	+ 1
DOMESTIC POLICY STAFF	47	48	- 1	47	48	- 1	47	48	- 1
EXEC RESIDENCE AT WH *	88	89	- 1	88	89	- 1	88	89	- 1
NATIONAL SECURITY COUNCIL	67	64	+ 3	67	64	+ 3	67	64	+ 3
OFC OF SCI & TECH POLICY	15	14	+ 1	15	14	+ 1	15	14	+ 1
OFC OF US TRADE REP	137	136	+ 1	132	131	+ 1	132	131	+ 1
EXECUTIVE DEPARTMENTS	1,735,587	1,719,361**	+ 16,226	1,628,277	1,611,808**	+ 16,469	227,333	225,486**	+ 1,847
STATE	24,170	23,988	+ 182	8,526	8,371	+ 155	7,378	7,290	+ 88
TREASURY	122,806	125,941	- 4,135	121,752	125,834	- 4,132	17,085	17,065	+ 20
DEFENSE, TOTAL	1,028,343	1,021,951**	+ 6,392	943,205	936,561**	+ 6,644	83,670	82,888**	+ 782
DEPT OF THE ARMY	370,565	366,788**	+ 3,777	331,163	327,242**	+ 3,921	26,859	26,584**	+ 275
ARMY, MIL FUNC TOTAL	338,261	335,142**	+ 3,119	298,938	295,674**	+ 3,264	25,520	25,251**	+ 269

*PRELIMINARY OR PREVIOUS MONTH'S EMPLOYMENT TOTALS (OR PORTIONS THEREOF) WERE USED FOR CURRENT MONTH, AS REPORT FOR CURRENT MONTH WAS NOT RECEIVED BY INPUT CUTOFF DATE

**REVISED

A/ EXCLUDES CENTRAL INTELLIGENCE AGENCY AND NATIONAL SECURITY AGENCY. MAY 1982 AND APRIL 1982 TOTALS INCLUDE EMPLOYEES EXEMPTED FROM PERSONNEL CEILINGS IN THE YOUTH PROGRAMS AND WORKER TRAINEE OPPORTUNITIES PROGRAM. MAY 1982 -- 25,579 IN ALL AREAS; 25,257 IN THE UNITED STATES; AND 4,159 IN THE WASHINGTON, D.C., METROPOLITAN AREA. APRIL 1982 -- 24,839 IN ALL AREAS; 24,532 IN THE UNITED STATES; AND 3,938 IN THE WASHINGTON D.C., METROPOLITAN AREA.

B/ INCLUDES THE PRESIDENT OF THE UNITED STATES

TABLE 2 -- COMPARISON OF TOTAL CIVILIAN EMPLOYMENT OF THE FEDERAL GOVERNMENT, BY BRANCH, AGENCY, AND AREA AS OF
APRIL 1982 AND MAY 1982

AGENCY	TOTAL, ALL AREAS			UNITED STATES			WASHINGTON, D.C., METROPOLITAN AREA		
	MAY 1982	APR 1982	CHANGE	MAY 1982	APR 1982	CHANGE	MAY 1982	APR 1982	CHANGE
ARMY, CIVIL FUNC TOTAL	32,304	31,646**	+ 658	32,225	31,568**	+ 657	1,339	1,333**	+ 6
CORPS OF ENGINEERS	32,168	31,510**	+ 658	32,089	31,432**	+ 657	1,204	1,198**	+ 6
CEMETERIAL EXPENSES	135	135**	...	135	136**	...	135	135**	...
DEPT OF THE NAVY	331,624	330,426**	+ 1,198	310,177	308,937**	+ 1,240	35,972	35,739**	+ 233
DEPT OF THE AIR FORCE	243,912	242,896	+ 1,016	230,285	229,302	+ 983	6,490	6,407	+ 83
DEFENSE LOG AGCY	48,017	47,736**	+ 281	47,628	47,348**	+ 280	2,674	2,651**	+ 23
OTHER DEFENSE ACTIVITIES	34,225	34,105**	+ 120	23,952	23,732**	+ 220	11,575	11,507**	+ 158
JUSTICE	55,367	54,802	+ 565	54,237	53,686	+ 551	15,439	15,401	+ 38
INTERIOR	79,845	75,219	+ 4,626	79,501	74,877	+ 4,624	10,311	10,106	+ 205
AGRICULTURE	121,874	114,744	+ 7,130	120,425	113,296	+ 7,129	13,025	12,996	+ 29
COMMERCE	34,748	34,609	+ 139	34,005	33,837	+ 168	17,862	17,725	+ 137
LABOR	19,153	19,313	- 160	19,059	19,218	- 159	6,848	6,835	+ 13
HEALTH AND HUMAN SERVICES	148,975	147,651	+ 1,324	148,041	146,716	+ 1,325	31,835	31,163	+ 672
HOUSING & URBAN DEV	14,605	14,716	- 111	14,434	14,544	- 110	4,082	4,084	- 2
TRANSPORTATION	61,578	61,286	+ 292	60,972	60,680	+ 292	9,525	9,583	- 58
ENERGY	18,452	18,441	+ 11	18,449	18,438	+ 11	6,586	6,651	- 65
EDUCATION	5,671	5,700	- 29	5,671	5,700	- 29	3,687	3,699	- 12
INDEPENDENT AGENCIES	1,087,342*	1,085,007**	+ 2,335	1,064,213*	1,062,103**	+ 2,110	80,413*	80,105**	+ 308
ACTION	614	637	- 23	611	634	- 23	337	352	- 15
ADMIN CONFERENCE US	21	21	...	21	21	...	21	21	...
ADV COMM ON INTGOVTL REL	33	39	- 6	33	39	- 6	33	39	- 6
ADV COMM ON FEDERAL PAY	3	3	...	3	3	...	3	3	...
ADV COUNCIL HIST PRESERV	46	40	+ 6	46	40	+ 6	34	32	+ 2
ALASKA LAND USE COUNCIL	1	1	...	1	1	...	...	...	...
ALASKA NAT GAS TRANS SYS	155	156	- 1	155	156	- 1	76	76	...
AMER BATTLE MONUMNTS COMM	378	381	- 3	7	7	...	7	7	...
APPALACHIAN REGIONAL COMM	6	6	...	6	6	...	6	6	...
ARMS CONT & DISARM AGCY	182	183	- 1	182	183	- 1	182	183	- 1
BD INTERNTL BRDCASTING	14	14	...	14	14	...	14	14	...
BD OF GOV, FED RSRV SYS	1,514	1,491	+ 23	1,514	1,491	+ 23	1,514	1,491	+ 23
CIVIL AERONAUTICS BOARD	543	563	- 20	543	563	- 20	517	537	- 20
COASTAL PLAINS REG COMM	...*	...*	...	...*	...*	...	...*	...*	...
COMMISSION OF FINE ARTS	6	6	...	6	6	...	6	6	...
COMM ON CIVIL RIGHTS	264	262	+ 2	264	262	+ 2	190	190	...
COMM WAR RELO&INTRNMT CIV	21	14	+ 7	21	14	+ 7	18	14	+ 4
CMTE PUR PRD BLD&SVLY HCP	15	13	+ 2	15	13	+ 2	15	13	+ 2
COMMODITY FUT TRDG COMM	493	483	+ 10	493	483	+ 10	287	282	+ 5
CONSUMER PRODUCT SAF COMM	668	645	+ 23	667	644	+ 23	505	487	+ 18

*PRELIMINARY OR PREVIOUS MONTH'S EMPLOYMENT TOTALS (OR PORTIONS THEREOF) WERE USED FOR CURRENT MONTH, AS REPORT FOR CURRENT MONTH WAS NOT RECEIVED BY INPUT CUTOFF DATE
**REVISED

TABLE 2 -- COMPARISON OF TOTAL CIVILIAN EM[illegible]ENT OF THE FEDERAL GOVERNMENT, BY BRANCH, AGENCY, AND AREA AS OF APRIL 1982 AND MAY 1982

AGENCY	TOTAL, ALL AREAS			UNITED STATES			WASHINGTON, D.C., METROPOLITAN AREA		
	MAY 1982	APR 1982	CHANGE	MAY 1982	APR 1982	CHANGE	MAY 1982	APR 1982	CHANGE
DELAWARE RIVER BASIN COMM	2	1	+ 1	2	1	+ 1	1	1	...
ENVIRONMTL PROTECT AGCY	12,444	12,382	+ 62	12,428	12,366	+ 62	4,283	4,270	+ 13
EQUAL EMPLOY OPP COMM	3,223	3,226	- 3	3,223	3,226	- 3	721	720	+ 1
EXPORT-IMPORT BANK OF US	347	351	- 4	347	351	- 4	347	351	- 4
FARM CREDIT ADMIN	302	289	+ 13	292	279	+ 13	198	185	+ 13
FEDERAL COMMUNICATNS COMM	1,974	1,989	- 15	1,964	1,979	- 15	1,415	1,426	- 11
FEDERAL DEPOSIT INS CORP	3,276	3,253	+ 23	3,223	3,203	+ 20	931	908	+ 23
FEDERAL ELECTION COMM	218	219	- 1	218	219	- 1	218	219	- 1
FED EMERGENCY MGMT AGCY	2,339	2,303	+ 36	2,337	2,301	+ 36	1,445	1,421	+ 24
FEDERAL HOME LOAN BANK BD	1,590	1,572	+ 18	1,590	1,572	+ 18	668	649	+ 19
FED LABOR RELATIONS AUTH	288	283	+ 5	288	283	+ 5	185	182	+ 3
FEDERAL MARITIME COMM	290	294	- 4	287	291	- 4	248	251	- 3
FED MED & CONCIL SVC	379	381	- 2	379	381	- 2	104	105	- 1
FED MN SAF&HLTH RVW COMM	53	52	+ 1	53	52	+ 1	48	47	+ 1
FEDERAL TRADE COMM	1,598	1,613	- 15	1,598	1,613	- 15	1,286	1,294	- 8
FOUR CORNERS REG COMM	1	1	...	1	1	...	1	1	...
GENERAL SVCS ADMIN	31,135	31,286	- 151	31,045	31,196	- 151	10,490	10,555	- 65
HS TRUMAN SCH FOUNDATION	4	4	...	4	4	...	4	4	...
INTER-AMERICAN FOUNDATION	63	64**	- 1	63	64**	- 1	63	64**	- 1
INTERNTL COMMUNICATN AGCY	7,841	7,808	+ 33	3,387	3,378	+ 9	3,140	3,133	+ 7
INTERNATIONAL TRADE COMM	438	437	+ 1	438	437	+ 1	438	437	+ 1
INTERSTATE COMMERCE COMM	1,550	1,565	- 15	1,550	1,566	- 16	1,088	1,103	- 15
JAPAN-US FRIENDSHIP COMM	3	10	- 7	2	8	- 6	2	3	- 1
MARINE MAMMAL COMM	15	17	- 2	15	17	- 2	8	8	...
MERIT SYS PROTECTION BD	433*	433**	...	433*	433**	...	266*	266**	...
NATL ADV CMTE OCNS&ATMOS	14	12	+ 2	14	12	+ 2	14	12	+ 2
NATL AERO SPACE ADMIN	22,866	22,650	+ 216	22,849	22,633	+ 216	4,877	4,853	+ 24
NATL CAPITAL PLNG COMM	54	54	...	54	54	...	54	54	...
NATL COMM FOR EMPLT PLCY	26	22	+ 4	26	22	+ 4	26	22	+ 4
NATL COMM LIB & INFO SCS	19	19	...	19	19	...	19	19	...
NATL COMM STUD'T FIN ASST	17	16	+ 1	17	16	+ 1	17	16	+ 1
NATL CREDIT UNION ADMIN	591	597	- 6	690	696	- 6	218	221	- 3
NATL ENDOW FOR ARTS	316	307	+ 9	316	307	+ 9	299	292	+ 7
NATL ENDOW FOR HUMANITIES	271	259	+ 12	271	259	+ 12	260	257	+ 3
NATL LABOR RELATIONS BD	2,697	2,737**	- 40	2,680	2,720**	- 40	869	897**	- 28
NATL MEDIATION BOARD	59	59	...	59	59	...	48	48	...
NATL SCIENCE FOUNDATION	1,382	1,352	+ 30	1,381	1,351	+ 30	1,379	1,349	+ 30
NATL TRANS SAFETY BD	292	293	- 1	292	293	- 1	211	209	+ 2

*PRELIMINARY OR PREVIOUS MONTH'S EMPLOYMENT TOTALS (OR PORTIONS THEREOF) WERE USED FOR CURRENT MONTH, AS REPORT FOR CURRENT MONTH WAS NOT RECEIVED BY INPUT CUTOFF DATE

**REVISED

TABLE 2 -- COMPARISON OF TOTAL CIVILIAN EMPLOYMENT OF THE FEDERAL GOVERNMENT, BY BRANCH, AGENCY, AND AREA AS OF APRIL 1982 AND MAY 1982

AGENCY	TOTAL, ALL AREAS			UNITED STATES			WASHINGTON, D.C., METROPOLITAN AREA		
	MAY 1982	APR 1982	CHANGE	MAY 1982	APR 1982	CHANGE	MAY 1982	APR 1982	CHANGE
NATIVE HAWAIIAN STUDY COM	5	7	- 1	5	7	- 1	2	2	...
NAVAJO&HOPI IND RELO COMM	52	51*	+ 1	52	51*	+ 1	52	51*	+ 1
NEW ENGLAND REGIONAL COMM	...*	...*	...	...*	...*	...	...*	...*	...
NUCLEAR REGULATORY COMM	3,742	3,606	+ 136	3,742	3,606	+ 136	2,884	2,769	+ 115
OCC SAF & HLTH RVW COMM	120	122	- 2	120	122	- 2	80	81	- 1
OFFICE OF PERSONNEL MGMT	5,554	5,727	- 53	6,645	6,708	- 63	2,762	2,779	- 17
OLD WEST REGIONAL COMM	...*	...*	...	...*	...*	...	...*	...*	...
OZARKS REGIONAL COMM	...*	...*	...	...*	...*	...	...*	...*	...
PACIFIC NW REGION COMM	1	1	...	1	1	...	1	1	...
PANAMA CANAL COMMISSION	8,929	8,786	+ 143	16	15	+ 1	5	4	+ 1
PEACE CORPS	1,034	1,019	+ 15	566	557	+ 9	425	414	+ 12
PENN AVE DEV CORP	47	44	+ 3	47	44	+ 3	47	44	+ 3
PENSION BENEFIT GUAR CORP	471	458	+ 13	471	458	+ 13	471	458	+ 13
POSTAL RATE COMMISSION	69	69	...	69	69	...	69	69	...
PRES COMM ETHICAL PROB	28	30	- 2	28	30	- 2	28	30	- 2
RAILROAD RETIREMENT BOARD	1,570	1,564	+ 5	1,570	1,564	+ 6	5	5	...
SECURITIES & EXCHNGE COMM	1,866	1,850	+ 16	1,866	1,850	+ 16	1,253	1,237	+ 16
SELECTIVE SERVICE SYSTEM	240	247	- 7	240	247	- 7	111	108	+ 3
SMALL BUSINESS ADMIN	5,003	5,036	- 33	4,890	4,925	- 35	1,035	1,033	+ 2
SMITHSONIAN, SUMMARY	4,297	4,239	+ 58	4,206	4,149	+ 57	3,991	3,938	+ 53
SOLDIERS & AIRMENS HOME	977	959	+ 18	977	959	+ 18	977	959	+ 18
SW BORDER REGIONAL COMM	1	1	...	1	1	...	1	1	...
SUSQUEHANNA RIV BAS COMM	2	2	...	2	2	...	2	2	...
TENNESSEE VALLEY AUTH	41,417	43,456	- 2,039	41,415	43,454	- 2,039	14	14	...
US INTNATL DEV COOP AGCY	5,635	5,654	- 19	2,467	2,474	- 7	2,449	2,455	- 6
UNITED STATES METRIC BD	33	24	+ 9	33	24	+ 9	33	24	+ 9
US POSTAL SERVICE	666,100	663,634	+ 2,466	663,184	660,711	+ 2,473	17,609	17,571	+ 38
UPPER GR LAKES REG COMM	1	1	...	1	1	...	1	1	...
VETERANS ADMINISTRATION	235,531	234,131	+ 1,400	233,142	231,812	+ 1,330	6,432	6,430	+ 2
WATER RESOURCES COUNCIL	19	20	- 1	19	20	- 1	19	20	- 1

*PRELIMINARY OR PREVIOUS MONTH'S EMPLOYMENT TOTALS (OR PORTIONS THEREOF) WERE USED FOR CURRENT MONTH, AS REPORT FOR CURRENT MONTH WAS NOT RECEIVED BY INPUT CUTOFF DATE

**REVISED

TABLE 3 -- TREND OF FEDERAL CIVILIAN EMPLOYMENT BY BRANCH, SELECTED AGENCY, AND AREA

MONTH & YEAR	TOTAL	CHANGE FROM YEAR AGO	LEGIS-LATIVE	JUDICIAL	EXECUTIVE							
					TOTAL	DEFENSE	HHS	TREASURY	AGRIC	INTERIOR	TRANSP	JUSTICE
					TOTAL, ALL AREAS							
MAY 81	2,908,419	-185,291	39,380	15,233	2,853,805	989,835	156,038	130,239	127,743	83,803	70,319	55,819
JUN 81	2,947,651	-174,132	40,467	15,340	2,891,844	1,008,462	158,708	128,153	135,880	86,575	70,122	55,824
JUL 81	2,960,696	-117,624	40,989	15,389	2,904,318	1,022,654	159,312	125,367	135,688	87,144	69,425	55,769
AUG 81	2,934,553	-50,851	39,753	15,556	2,879,244	1,016,522	157,310	123,438	134,950	87,734	65,637	55,420
SEP 81	2,860,368	-15,498	38,616	15,651	2,806,101	984,183	155,666	122,002	128,595	75,899	59,456	55,173
OCT 81	2,865,308	-33,046	38,493	15,459	2,811,356	998,032	153,582	120,237	125,351	78,228	60,216	55,243
NOV 81	2,858,434	-44,425	38,504	15,403	2,804,427	1,005,683	150,863	118,761	118,623	75,802	61,205	55,037
DEC 81	2,858,742	-48,546	38,543	15,425	2,804,774	1,009,053	148,537	118,485	116,523	74,861	61,292	54,820
JAN 82	2,846,410	-52,822	39,058	15,522	2,791,830	1,008,366	148,298	122,846	114,336	74,033	61,255	54,448
FEB 82	2,852,577	-47,074	38,717	15,612	2,798,248	1,012,549	148,147	127,031	114,509	73,450	61,157	54,525
MAR 82	2,855,457	-40,259	38,890	15,666	2,800,901	1,018,098	147,830	126,421	114,361	73,825	60,946	54,722
APR 82	2,861,011	-37,985	39,392	15,623	2,805,996	1,021,951	147,651	126,941	114,744	75,219	61,286	54,802
MAY 82	2,879,751	-28,667	39,554	15,645	2,824,552	1,028,343	148,975	122,806	121,874	79,845	61,578	55,367
CY 1982 AVG	2,859,041	-41,361	39,122	15,614	2,804,305	1,017,851	149,180	125,209	115,965	75,274	61,244	54,773
FY 1982 AVG	2,859,711	-41,603	38,906	15,544	2,805,261	1,012,761	149,235	122,941	117,540	75,658	61,117	54,871
					UNITED STATES							
MAY 81	2,782,048	-181,022	39,292	15,060	2,727,696	908,932	155,065	129,198	126,253	83,461	69,626	54,949
JUN 81	2,824,891	-172,477	40,381	15,168	2,769,342	931,421	157,718	127,120	134,377	86,235	69,439	54,942
JUL 81	2,832,895	-121,023	40,902	15,215	2,776,778	940,554	158,305	124,345	134,252	86,799	68,751	54,892
AUG 81	2,803,103	-58,432	39,668	15,384	2,748,051	930,684	156,320	122,423	133,485	87,385	65,002	54,455
SEP 81	2,734,420	-19,350	38,532	15,476	2,680,412	903,323	154,685	120,984	127,165	75,558	58,858	54,048
OCT 81	2,736,967	-36,865	38,410	15,285	2,683,272	914,810	152,626	119,193	123,874	77,886	59,616	54,120
NOV 81	2,729,248	-48,546	38,525	15,228	2,675,495	921,578	149,923	117,711	117,169	75,464	60,599	53,939
DEC 81	2,728,901	-53,382	38,467	15,251	2,675,183	924,420	147,604	117,439	115,077	74,513	60,677	53,704
JAN 82	2,716,920	-56,426	38,982	15,348	2,662,590	924,054	147,374	121,804	112,898	73,685	60,636	53,351
FEB 82	2,722,667	-51,021	38,642	15,434	2,668,591	928,031	147,212	125,982	113,052	73,100	60,542	53,424
MAR 82	2,725,035	-44,720	38,815	15,484	2,670,766	933,016	146,892	125,370	112,911	73,481	60,335	53,623
APR 82	2,730,293	-42,310	39,317	15,442	2,675,534	936,561	145,716	125,884	113,296	74,877	60,680	53,686
MAY 82	2,749,053	-32,995	39,479	15,466	2,694,108	943,235	148,041	121,752	120,425	79,501	60,972	54,237
CY 1982 AVG	2,728,800	-45,494	39,047	15,435	2,674,318	932,975	147,247	124,158	114,518	74,929	60,633	53,664
FY 1982 AVG	2,729,889	-45,783	38,830	15,367	2,675,692	928,211	148,299	121,892	116,089	75,313	60,507	53,761
					WASHINGTON, D.C. METROPOLITAN AREA							
MAY 81	362,058	-7,470	36,872	1,615	323,571	80,692	33,990	17,948	13,640	10,829	10,164	16,074
JUN 81	367,225	-8,858	37,973	1,650	327,602	82,771	34,470	18,038	13,727	11,204	10,254	16,075
JUL 81	367,454	-9,513	38,518	1,670	327,266	83,281	34,391	18,090	13,691	11,253	10,187	15,991
AUG 81	361,453	-7,914	37,301	1,643	322,509	82,487	33,609	17,982	13,587	11,172	10,423	15,763
SEP 81	352,681	-7,771	36,197	1,636	314,848	80,601	32,636	17,698	13,355	10,228	10,036	15,725
OCT 81	350,785	-11,589	36,080	1,625	313,080	80,964	32,352	17,651	13,264	10,450	10,057	15,778
NOV 81	350,337	-13,379	36,212	1,612	312,513	81,494	32,028	17,609	13,218	10,246	10,089	15,701
DEC 81	350,516	-15,183	36,166	1,605	312,745	82,215	31,814	17,492	13,326	10,255	10,112	15,606
JAN 82	347,968	-18,710	36,691	1,600	309,677	81,645	31,492	17,414	13,206	10,252	9,961	15,487
FEB 82	346,264	-15,959	36,340	1,611	308,313	82,234	31,349	17,277	13,110	10,080	9,792	15,449
MAR 82	345,422	-16,270	36,514	1,619	307,289	82,658	31,192	17,150	13,089	10,060	9,629	15,432
APR 82	345,862	-15,068	37,033	1,615	307,214	82,888	31,163	17,065	12,996	10,106	9,583	15,401
MAY 82	348,172	-13,886	37,209	1,599	309,364	83,670	31,835	17,085	13,025	10,311	9,525	15,439
CY 1982 AVG	345,738	-15,979	35,757	1,609	308,371	82,619	31,406	17,198	13,085	10,162	9,698	15,442
FY 1982 AVG	349,165	-15,006	36,531	1,611	310,024	82,221	31,653	17,343	13,154	10,220	9,843	15,537

TABLE 3 -- TREND OF FEDERAL CIVILIAN EMPLOYMENT BY BRANCH, SELECTED AGENCY, AND AREA

MONTH & YEAR	COMMERCE	STATE	ENERGY	HUD	LABOR	GSA	NASA	TVA	POSTAL SERVICE	VETERANS ADMIN
					TOTAL, ALL AREAS					
MAY 81	43,432	23,577	21,079	16,442	22,374	36,018	23,517	53,022	662,291	230,160
JUN 81	44,173	23,853	21,039	16,323	22,238	35,702	24,245	53,320	664,691	234,040
JUL 81	44,765	24,050	20,825	16,128	21,966	35,140	24,194	52,138	666,702	235,902
AUG 81	42,156	23,959	20,607	16,021	21,622	34,740	23,361	50,759	666,250	233,626
SEP 81	39,689	23,775	19,567	15,617	21,243	34,237	23,039	50,102	663,100	232,417
OCT 81	37,759	23,668	19,156	15,548	20,982	33,838	23,021	49,070	665,625	231,791
NOV 81	36,357	23,582	19,047	15,426	20,779	33,518	23,022	47,906	666,172	232,644
DEC 81	36,019	23,767	18,935	15,314	20,543	33,038	22,708	46,830	671,742	232,702
JAN 82	35,349	23,591	18,825	15,139	19,680	32,600	22,771	45,879	663,429	232,347
FEB 82	34,788	23,759	18,685	15,025	19,220	32,001	22,721	45,594	664,165	232,987
MAR 82	34,302	23,795	18,641	14,921	18,975	31,494	22,681	45,218	663,876	233,218
APR 82	34,639	23,988	18,441	14,716	19,313	31,286	22,650	43,456	663,634	234,131
MAY 82	34,748	24,170	18,452	14,505	19,153	31,135	22,866	41,417	666,100	235,531
CY 1982 AVG	34,759	23,861	18,639	14,881	19,258	31,703	22,738	44,313	664,241	233,643
FY 1982 AVG	35,494	23,790	18,773	15,087	19,831	32,364	22,805	45,671	665,518	233,168
					UNITED STATES					
MAY 81	42,665	8,204	21,076	16,253	22,274	35,915	23,498	53,018	659,383	227,810
JUN 81	43,400	8,330	21,036	16,136	22,134	35,605	24,225	53,316	661,782	231,682
JUL 81	43,980	8,425	20,822	15,939	21,853	35,045	24,174	52,135	663,794	233,530
AUG 81	41,424	8,336	20,634	15,833	21,522	34,645	23,341	50,756	663,336	231,266
SEP 81	38,936	8,294	19,564	15,434	21,143	34,143	23,019	50,099	660,168	230,079
OCT 81	37,317	8,200	19,151	15,368	20,883	33,744	23,001	49,068	662,096	229,461
NOV 81	35,619	8,126	19,042	15,245	20,681	33,425	23,003	47,904	663,240	230,311
DEC 81	35,253	8,310	18,930	15,137	20,444	32,946	22,689	46,828	668,811	230,378
JAN 82	34,575	8,126	18,820	14,964	19,581	32,506	22,753	45,877	660,505	230,034
FEB 82	34,015	8,211	18,680	14,850	19,121	31,907	22,704	45,592	661,240	230,677
MAR 82	33,530	8,277	18,638	14,747	18,880	31,401	22,664	45,216	660,957	230,901
APR 82	33,837	8,371	18,438	14,544	19,218	31,196	22,633	43,454	660,711	231,812
MAY 82	34,335	8,526	18,449	14,434	19,059	31,045	22,849	41,415	663,184	233,142
CY 1982 AVG	33,993	8,302	18,605	14,708	19,172	31,611	22,721	44,311	661,319	231,313
FY 1982 AVG	34,732	8,268	18,769	14,911	19,733	32,272	22,787	45,559	662,593	230,840
					WASHINGTON, D.C. METROPOLITAN AREA					
MAY 81	20,341	7,160	8,116	4,588	7,588	12,127	5,024	15	17,779	6,592
JUN 81	20,581	7,221	8,061	4,567	7,557	12,079	5,117	15	17,802	6,634
JUL 81	20,537	7,277	7,969	4,555	7,455	11,907	5,101	14	17,961	6,658
AUG 81	19,432	7,243	7,864	4,515	7,381	11,781	4,994	14	17,918	6,598
SEP 81	18,533	7,224	7,382	4,416	7,244	11,591	4,950	15	17,984	6,551
OCT 81	18,536	7,204	7,108	4,387	7,230	11,543	4,942	15	17,207	6,545
NOV 81	18,354	7,163	7,019	4,357	7,033	11,463	4,940	14	17,531	6,592
DEC 81	18,493	7,374	6,925	4,319	6,943	11,303	4,922	13	17,671	6,565
JAN 82	18,329	7,186	6,850	4,266	6,666	11,190	4,895	13	17,570	6,505
FEB 82	18,212	7,227	6,765	4,231	6,459	10,897	4,891	13	17,529	6,499
MAR 82	17,788	7,268	6,739	4,230	6,388	10,635	4,887	13	17,516	6,470
APR 82	17,725	7,290	6,651	4,084	6,835	10,555	4,853	14	17,571	6,430
MAY 82	17,862	7,378	6,586	4,082	6,848	10,490	4,877	14	17,609	6,432
CY 1982 AVG	17,993	7,270	6,718	4,179	6,639	10,753	4,881	13	17,559	6,467
FY 1982 AVG	18,156	7,261	6,830	4,245	6,796	11,010	4,901	14	17,526	6,505

TABLE 4 -- TREND OF FEDERAL CIVILIAN PAYROLL BY BRANCH, SELECTED AGENCY, AND AREA (IN THOUSANDS OF DOLLARS)

MONTH & YEAR		TOTAL	CHANGE FROM YEAR AGO	LEGIS-LATIVE	JUDICIAL	EXECUTIVE							
						TOTAL	DEFENSE	HHS	TREASURY	AGRIC	INTERIOR	TRANSP	JUSTICE
						TOTAL, ALL AREAS							
MAY	81	5,558,052	+411,471	79,616	39,633	5,438,803	1,775,916	378,918	279,521	283,193	143,555	181,933	116,746
JUN	81	5,383,840	+531,716	74,380	28,607	5,280,853	1,861,785	259,374	208,843	199,013	134,601	177,323	119,123
JUL	81	5,597,959	+437,125	81,844	28,723	5,487,392	1,952,227	260,306	207,635	205,506	128,293	183,241	114,653
AUG	81	5,326,795	+457,959	74,382	28,727	5,223,686	1,855,535	260,634	206,969	208,502	130,692	159,710	110,810
SEP	81	5,547,479	+614,616	78,257	28,862	5,440,360	1,900,771	258,346	208,246	208,230	146,005	173,381	112,705
OCT	81	5,677,732	+472,627	81,184	29,627	5,566,921	1,802,007	394,712	279,680	301,141	144,794	173,804	120,894
NOV	81	5,412,301	+113,405	80,128	42,093	5,290,080	1,853,327	262,925	213,240	196,275	229,267	164,063	112,721
DEC	81	5,467,001	+115,153	82,422	30,340	5,354,239	1,863,012	260,133	211,280	190,654	185,405	168,013	125,978
JAN	82	5,368,996	+221,728	76,186	30,945	5,261,865	1,916,469	259,807	213,168	189,874	135,619	169,809	115,904
FEB	82	5,109,591	+235,592	89,631	31,775	4,988,185	1,692,834	260,654	219,835	188,048	131,901	155,635	116,025
MAR	82	5,507,448	+218,235	83,300	31,577	5,392,571	1,997,536	260,604	218,511	187,267	134,920	166,719	131,048
APR	82	5,332,653	+120,305	77,068	31,175	5,224,410	1,836,798	264,486	218,448	187,766	135,690	161,873	125,351
MAY	82	5,565,409	+7,357	84,084	43,540	5,437,785	1,754,558	388,576	287,170	290,366	144,656	166,929	116,623
CY 82	TOTAL	26,894,097	+803,218	410,269	169,012	26,304,816	9,188,195	1,434,127	1,157,132	1,043,321	582,785	820,965	504,952
FY 82	TOTAL	43,441,131	+1,504,404	554,003	271,072	42,516,056	14,700,541	2,351,897	1,861,332	1,731,391	1,242,252	1,326,845	964,545
						UNITED STATES							
MAY	81	5,264,303	+305,803	79,384	39,188	5,145,731	1,555,969	376,586	277,054	280,764	142,785	180,033	114,608
JUN	81	5,084,272	+397,354	74,171	28,274	4,981,827	1,636,220	257,731	206,628	197,389	133,916	175,390	116,955
JUL	81	5,298,883	+290,981	81,639	28,398	5,188,846	1,732,237	258,652	205,428	203,868	127,587	181,356	112,664
AUG	81	5,032,027	+383,407	74,176	28,399	4,929,452	1,638,196	258,984	204,722	206,879	130,003	157,961	108,795
SEP	81	5,252,331	+496,994	77,977	28,540	5,145,814	1,677,409	256,695	206,060	206,582	145,262	171,620	110,666
OCT	81	5,486,552	+461,251	80,907	29,297	5,376,348	1,687,846	392,198	277,096	298,565	143,986	171,888	118,459
NOV	81	5,239,650	+119,892	79,909	41,621	5,118,120	1,748,904	261,269	210,807	194,554	228,465	162,262	110,493
DEC	81	5,230,982	+67,532	82,226	29,979	5,118,777	1,739,694	258,446	208,787	188,917	184,563	166,156	123,465
JAN	82	5,195,413	+290,530	75,989	30,589	5,088,835	1,817,082	258,141	210,672	188,121	134,792	167,943	113,593
FEB	82	4,942,593	+352,564	89,261	31,417	4,821,915	1,604,662	258,966	217,361	186,302	131,064	153,902	113,549
MAR	82	5,313,514	+311,371	83,007	31,213	5,199,294	1,881,928	258,913	216,011	185,532	134,097	164,883	128,338
APR	82	5,138,914	+220,942	76,864	30,818	5,031,232	1,725,846	262,717	215,927	186,049	134,878	160,069	122,726
MAY	82	5,371,074	+106,771	83,863	43,039	5,244,172	1,639,411	386,071	284,519	287,790	143,798	165,063	114,293
CY 82	TOTAL	25,961,508	+1,282,478	408,984	167,076	25,385,448	8,668,829	1,424,808	1,144,490	1,033,794	578,629	811,860	592,599
FY 82	TOTAL	41,918,592	+1,931,153	552,026	267,973	40,998,693	13,917,273	2,336,721	1,841,190	1,715,830	1,235,643	1,312,166	945,026
						WASHINGTON, D.C. METROPOLITAN AREA							
MAY	81	833,893	+59,018	74,356	4,245	755,292	175,410	93,197	41,472	39,536	21,908	25,288	30,966
JUN	81	765,816	+65,259	69,175	3,149	693,492	184,591	64,126	35,891	26,608	26,098	24,756	31,836
JUL	81	788,205	+70,281	76,269	3,220	708,716	193,545	64,274	35,989	26,560	20,959	25,390	30,503
AUG	81	744,596	+42,764	69,183	3,176	672,237	178,828	64,020	36,054	26,476	20,886	26,236	29,275
SEP	81	827,164	+111,732	71,357	3,132	752,675	185,216	62,905	36,082	26,298	21,498	26,797	29,809
OCT	81	891,836	+133,562	74,292	3,229	814,315	189,810	95,978	43,569	40,191	22,519	26,969	31,479
NOV	81	817,790	+28,547	74,803	4,455	738,532	223,705	64,600	37,160	27,294	28,179	26,030	30,059
DEC	81	764,056	-1,384	76,763	3,262	684,031	166,803	64,494	37,042	27,491	21,908	26,621	33,686
JAN	82	758,814	+8,964	71,028	3,412	684,374	174,784	64,800	36,948	28,027	21,519	27,494	31,123
FEB	82	750,137	+38,306	79,601	3,523	667,013	167,427	64,601	38,121	27,519	21,304	25,023	30,201
MAR	82	775,672	+10,770	75,562	3,380	696,730	179,541	64,172	37,626	27,457	21,294	27,013	34,580
APR	82	775,375	+30,912	71,711	3,350	701,304	184,911	65,566	37,471	27,383	21,329	25,939	33,308
MAY	82	836,761	+2,868	78,696	4,557	753,508	171,198	95,658	43,518	41,114	22,302	26,299	30,814
CY 82	TOTAL	3,897,759	+91,820	376,598	18,232	3,502,929	877,861	354,797	193,684	151,500	107,748	131,768	160,126
FY 82	TOTAL	6,371,441	+252,545	602,456	29,178	5,739,807	1,463,179	579,869	311,455	246,476	180,354	211,388	255,350

TABLE 4 -- TREND OF FEDERAL CIVILIAN PAYROLL BY BRANCH, SELECTED AGENCY, AND AREA (IN THOUSANDS OF DOLLARS)

MONTH & YEAR	COMMERCE	STATE	ENERGY	HUD	LABOR	GSA	NASA	TVA	POSTAL SERVICE	VETERANS ADMIN
					TOTAL, ALL AREAS					
MAY 81	88,179	43,277	50,430	31,592	45,190	57,106	59,431	101,139	1,186,694	392,347
JUN 81	73,559	44,717	46,975	31,572	45,050	59,844	62,771	106,826	1,256,914	385,868
JUL 81	76,153	47,118	49,044	31,488	45,801	62,423	65,819	109,376	1,322,680	411,761
AUG 81	70,007	42,993	46,444	31,489	43,377	56,773	60,129	96,950	1,246,900	385,868
SEP 81	86,108	48,357	56,096	47,097	43,808	59,986	63,277	104,515	1,283,339	382,347
OCT 81	74,483	46,222	51,279	32,348	47,416	60,652	61,061	108,794	1,193,464	400,023
NOV 81	67,558	45,730	45,610	32,288	48,152	57,876	58,527	93,948	1,205,757	400,023
DEC 81	67,132	50,552	50,375	31,988	39,577	63,489	64,566	98,436	1,240,474	424,143
JAN 82	66,805	46,076	45,391	32,462	42,716	56,383	59,114	91,318	1,212,694	390,464
FEB 82	66,582	44,470	42,776	32,084	42,894	54,088	56,245	91,178	1,213,707	372,341
MAR 82	60,592	49,833	46,011	31,969	42,707	61,278	66,582	101,042	1,199,724	413,550
APR 82	66,273	48,728	48,402	47,751	42,289	57,473	64,569	90,541	1,197,016	413,550
MAY 82	72,292	46,149	56,001	31,758	55,132	54,560	62,156	83,357	1,190,205	413,550
CY 82 TOTAL	332,544	235,256	238,581	176,024	225,738	283,782	308,666	457,436	6,013,346	2,003,455
FY 82 TOTAL	541,717	377,770	385,845	272,648	360,883	465,799	492,820	758,614	9,653,051	3,227,644
					UNITED STATES					
MAY 81	86,914	19,434	60,418	31,218	45,991	56,939	59,344	101,129	1,180,784	379,048
JUN 81	72,233	18,994	46,967	31,199	44,849	59,642	62,678	106,816	1,251,276	382,706
JUL 81	74,718	19,205	49,032	31,115	45,592	62,249	65,731	109,367	1,316,799	408,133
AUG 81	69,548	18,854	46,436	31,117	43,175	56,609	60,045	96,942	1,241,398	382,705
SEP 81	84,792	21,077	55,085	46,538	43,602	59,799	63,181	104,504	1,277,816	379,048
OCT 81	73,152	20,375	51,270	31,962	47,205	60,464	60,970	108,781	1,188,381	396,362
NOV 81	67,115	19,805	45,602	31,899	47,937	57,693	58,441	93,939	1,200,518	396,362
DEC 81	66,707	19,841	50,367	31,603	39,369	63,302	64,476	98,429	1,234,951	420,256
JAN 82	66,264	20,257	45,383	32,054	42,516	56,218	59,038	91,312	1,207,512	386,983
FEB 82	66,087	20,794	42,765	31,706	42,630	53,920	56,176	91,172	1,208,434	369,019
MAR 82	60,182	20,989	46,003	31,593	42,448	61,089	66,504	101,035	1,194,484	409,747
APR 82	64,569	21,190	48,394	47,190	42,029	57,289	64,499	90,534	1,191,837	409,747
MAY 82	70,679	21,177	55,988	31,378	54,849	54,376	62,090	83,351	1,184,966	409,747
CY 82 TOTAL	327,781	104,407	238,533	173,921	224,472	282,892	308,307	457,404	5,987,233	1,985,243
FY 82 TOTAL	534,755	164,428	385,772	269,385	358,993	464,351	492,194	758,553	9,611,083	3,198,223
					WASHINGTON, D.C. METROPOLITAN AREA					
MAY 81	47,812	16,904	29,215	9,772	17,070	22,004	13,057	28	34,425	19,033
JUN 81	42,886	16,452	19,296	9,793	15,939	23,038	13,653	32	36,542	13,390
JUL 81	43,998	16,543	18,998	9,824	15,123	23,957	14,620	36	38,167	16,904
AUG 81	40,235	16,107	18,927	9,779	15,475	21,785	13,072	30	35,610	13,390
SEP 81	46,246	18,170	25,781	14,641	15,437	23,064	13,848	32	37,625	19,033
OCT 81	45,005	17,463	20,155	10,037	17,401	23,623	13,812	36	33,851	16,345
NOV 81	40,288	17,107	17,905	9,937	15,955	22,622	13,446	29	34,221	16,345
DEC 81	41,895	17,176	17,866	9,818	14,578	24,952	14,714	31	35,425	18,341
JAN 82	40,557	17,548	18,041	10,063	15,252	21,995	13,481	28	34,562	17,048
FEB 82	40,258	18,018	15,765	9,957	15,573	21,198	13,062	27	35,119	16,191
MAR 82	38,993	18,217	17,711	9,933	15,207	24,014	14,915	33	34,696	18,761
APR 82	40,115	18,297	17,552	14,823	15,815	22,517	14,150	33	34,330	18,761
MAY 82	44,112	18,190	26,126	9,860	19,259	21,318	13,638	31	34,392	18,761
CY 82 TOTAL	204,035	90,270	95,195	54,636	81,106	111,042	69,246	152	173,099	89,522
FY 82 TOTAL	331,223	142,016	151,121	84,428	129,040	182,239	111,218	248	276,596	140,553

TABLE 5 -- TREND OF FEDERAL CIVILIAN EXECUTIVE BRANCH EMPLOYMENT BY TYPE OF POSITION OCCUPIED AND WORK SCHEDULE TO MAY 1982

AGENCY AND DATE	TOTAL ALL POSITIONS	PERMANENT POSITIONS			TEMPORARY POSITIONS		
		TOTAL	FULL-TIME	PART-TIME AND INTERMITTENT	TOTAL	FULL-TIME	PART-TIME AND INTERMITTENT
MAY 1981	2,853,805	2,586,876	2,415,283	171,593	266,929	172,931	93,998
JUNE 1981	2,891,844	2,586,866	2,415,536	171,330	304,978	217,259	87,719
JULY 1981	2,904,318	2,587,408	2,417,687	169,721	316,910	231,114	85,796
AUGUST 1981	2,879,244	2,581,842	2,412,204	169,638	297,402	211,942	85,460
SEPTEMBER 1981	2,806,101	2,567,861	2,399,228	168,633	238,240	157,265	80,975
OCTOBER 1981	2,811,356	2,575,484	2,395,878	179,606	235,872	155,581	80,291
NOVEMBER 1981	2,804,427	2,578,482	2,403,207	175,275	225,945	142,266	83,679
DECEMBER 1981	2,804,774	2,578,554	2,405,499	173,055	226,220	138,362	87,858
JANUARY 1982	2,791,830	2,576,757	2,402,400	174,357	215,073	139,173	75,900
FEBRUARY 1982	2,798,248	2,577,051	2,403,786	173,265	221,197	144,039	77,158
MARCH 1982	2,800,901	2,580,541	2,407,080	173,461	220,360	143,404	76,956
APRIL 1982	2,805,996	2,584,007	2,409,829	174,178	221,989	145,926	76,063
MAY 1982	2,824,552	2,585,654	2,412,472	173,182	238,898	159,873	79,025
CY 1982 AVERAGE TO DATE	2,804,305	2,580,802	2,407,113	173,689	223,503	146,483	77,020
FY 1982 AVERAGE TO DATE	2,805,261	2,579,566	2,405,019	174,547	225,694	146,078	79,616
SELECTED AGENCIES:							
STATE	24,170	22,712	22,711	1	1,458	447	1,011
TREASURY	122,806	105,698	103,774	1,924	17,108	12,229	4,879
DEFENSE, TOTAL	1,028,343	957,444	939,907	17,537	70,899	60,566	10,333
DEPT OF THE ARMY	370,565	334,803	330,804	3,999	35,762	28,421	7,341
DEPT OF THE NAVY	331,624	313,984	307,468	6,516	20,640	19,714	926
DEPT OF THE AIR FORCE	243,912	233,523	227,874	5,649	10,389	10,331	58
DEFENSE LOG AGCY	48,017	47,098	46,040	1,058	919	697	222
OTHER DEFENSE ACTIVITIES	34,225	31,036	30,721	315	3,189	1,403	1,786
JUSTICE	55,367	52,644	52,050	594	2,723	1,229	1,494
INTERIOR	79,845	59,800	50,395	9,404	20,045	20,406	361
AGRICULTURE	121,874	93,721	89,270	4,451	28,153	11,726	16,427
COMMERCE	34,748	29,306	26,444	2,862	5,442	3,118	2,324
LABOR	19,153	18,688	18,240	448	465	233	232
HEALTH AND HUMAN SERVICES	148,975	127,284	127,234	50	21,691	6,926	14,765
HOUSING & URBAN DEV	14,605	14,104	14,005	99	501	385	116
TRANSPORTATION	61,578	58,275	57,945	329	3,303	2,152	1,151
ENERGY	18,452	17,383	16,959	424	1,069	425	644
EDUCATION	5,671	4,938	4,935	3	733	225	508
ENVIRONMTL PROTECT AGCY	12,444	10,764	9,595	1,169	1,680	784	896
EQUAL EMPLOY OPP COMM	3,223	3,219	3,194	25	4	...	4
FEDERAL DEPOSIT INS CORP	3,276	3,248	3,215	33	28	28	...
FED EMERGENCY MGMT AGCY	2,339	2,159	2,100	59	180	106	74
GENERAL SVCS ADMIN	31,135	30,092	27,918	2,174	1,043	650	393
INTERNTL COMMUNICATN AGCY	7,841	7,624	7,624	...	217	92	125
NATL AERO SPACE ADMIN	22,866	21,509	21,350	159	1,357	1,094	263
NATL LABOR RELATIONS BD	2,697	2,697	2,621	76	...	...	...
NUCLEAR REGULATORY COMM	3,742	3,475	3,320	155	267	141	126
OFFICE OF PERSONNEL MGMT	6,554	6,428	5,003	1,425	236	58	178
PANAMA CANAL COMMISSION	8,929	7,832	7,547	285	1,097	1,037	60
SMALL BUSINESS ADMIN	5,003	4,180	4,131	49	823	741	82
SMITHSONIAN, SUMMARY	4,297	3,897	3,779	118	400	246	154
TENNESSEE VALLEY AUTH	41,417	14,879	14,825	54	26,538	26,332	206
US INTNATL DEV COOP AGCY	5,635	5,509	5,194	315	126	81	45
US POSTAL SERVICE	555,100	545,618	545,892	99,726	19,482	562	18,920
VETERANS ADMINISTRATION	235,531	225,035	196,732	28,303	10,496	6,987	3,509

TABLE 6 -- TREND OF FEDERAL CIVILIAN EXECUTIVE BRANCH EMPLOYMENT BY TYPE OF APPOINTMENT AND WORK SCHEDULE TO MAY 1982

AGENCY AND DATE	TOTAL	PERMANENT APPOINTMENTS				TEMPORARY AND INDEFINITE APPOINTMENTS			
		TOTAL	FULL-TIME	PART-TIME	INTER-MITTENT	TOTAL	FULL-TIME	PART-TIME	INTER-MITTENT
MAY 1981	2,853,805	2,573,504	2,393,185	157,225	23,094	280,301	195,029	48,272	37,000
JUNE 1981	2,891,844	2,568,818	2,390,239	156,156	22,423	323,026	242,556	42,372	38,098
JULY 1981	2,904,318	2,566,933	2,389,168	155,878	21,887	337,385	259,633	39,916	37,836
AUGUST 1981	2,879,244	2,562,701	2,384,648	156,125	21,928	316,543	239,498	38,420	38,625
SEPTEMBER 1981	2,806,101	2,551,851	2,371,615	156,773	23,463	254,250	184,878	40,955	28,417
OCTOBER 1981	2,811,356	2,559,291	2,381,485	154,265	23,541	252,065	169,973	35,504	46,588
NOVEMBER 1981	2,804,427	2,570,494	2,389,776	157,205	23,513	233,933	155,697	45,270	32,966
DECEMBER 1981	2,804,774	2,575,338	2,391,682	157,876	25,780	229,436	152,179	43,561	33,696
JANUARY 1982	2,791,830	2,554,763	2,379,751	158,630	16,382	237,067	161,822	45,490	29,755
FEBRUARY 1982	2,798,248	2,560,221	2,388,134	157,412	14,675	238,027	159,691	45,887	32,449
MARCH 1982	2,800,901	2,562,613	2,390,827	156,612	15,174	238,288	159,657	46,317	32,314
APRIL 1982	2,805,996	2,565,348	2,393,340	156,053	15,955	240,648	162,415	46,980	31,253
MAY 1982	2,824,552	2,562,445	2,391,694	154,818	15,933	262,107	180,651	46,849	34,607
CY 1982 AVERAGE TO DATE	2,804,305	2,561,078	2,388,749	156,705	15,624	243,227	164,847	46,305	32,076
FY 1982 AVERAGE TO DATE	2,805,261	2,563,814	2,398,336	156,609	18,869	241,446	162,761	44,482	34,204
SELECTED AGENCIES:									
STATE	24,170	21,203	21,031	172	...	2,967	2,127	653	187
TREASURY	122,806	118,459	114,069	3,035	1,355	4,347	1,934	1,178	1,235
DEFENSE, TOTAL	1,028,343	915,697	905,480	7,319	2,898	112,646	94,993	14,887	2,766
DEPT OF THE ARMY	370,565	319,509	314,626	3,164	1,719	51,056	44,599	6,179	278
DEPT OF THE NAVY	331,624	293,915	291,363	2,095	457	37,709	32,819	4,484	406
DEPT OF THE AIR FORCE	243,912	226,514	224,449	1,416	649	17,398	13,756	2,220	1,422
DEFENSE LOG AGCY	48,017	45,559	45,045	511	3	2,458	1,692	758	8
OTHER DEFENSE ACTIVITIES	34,225	30,200	29,997	133	70	4,025	2,127	1,246	652
JUSTICE	55,367	52,666	51,990	645	31	2,701	1,289	885	527
INTERIOR	79,845	65,169	59,902	4,645	622	14,676	10,900	1,163	2,613
AGRICULTURE	121,874	100,546	90,696	3,670	6,180	21,328	10,300	1,461	9,567
COMMERCE	34,748	31,634	28,038	3,316	280	3,114	1,524	575	1,015
LABOR	19,153	18,843	18,308	524	11	310	165	77	68
HEALTH AND HUMAN SERVICES	148,975	136,633	126,543	9,934	156	12,342	7,617	2,999	1,725
HOUSING & URBAN DEV	14,605	14,312	14,145	141	26	293	245	71	23
TRANSPORTATION	61,578	58,390	57,612	610	168	3,188	2,486	591	111
ENERGY	18,452	17,596	16,878	695	23	856	506	281	69
EDUCATION	5,671	4,881	4,801	73	7	790	359	328	103
ENVIRONMTL PROTECT AGCY	12,444	10,508	9,353	1,155	...	1,936	1,026	766	144
EQUAL EMPLOY OPP COMM	3,223	3,213	3,187	26	...	10	7	2	1
FEDERAL DEPOSIT INS CORP	3,276	2,988	2,967	19	2	288	276	14	2
FED EMERGENCY MGMT AGCY	2,339	2,121	2,088	24	9	218	118	42	58
GENERAL SVCS ADMIN	31,135	28,984	27,693	825	466	2,151	875	353	923
INTERNTL COMMUNICATN AGCY	7,841	7,698	7,634	64	...	143	82	45	16
NATL AERO SPACE ADMIN	22,866	21,545	21,386	158	1	1,321	1,058	245	18
NATL LABOR RELATIONS BD	2,697	2,565	2,525	40	...	132	95	23	13
NUCLEAR REGULATORY COMM	3,742	3,443	3,288	155	...	299	173	49	77
OFFICE OF PERSONNEL MGMT	6,664	6,426	4,994	746	686	238	67	86	85
PANAMA CANAL COMMISSION	8,929	7,645	7,391	72	182	1,284	1,193	61	30
SMALL BUSINESS ADMIN	5,003	4,196	4,131	49	16	807	741	66	...
SMITHSONIAN, SUMMARY	4,297	3,906	3,778	117	11	391	247	117	27
TENNESSEE VALLEY AUTH	40,417	14,843	14,825	18	...	25,574	25,332	96	146
US INTNATL DEV COOP AGCY	5,635	5,461	5,200	261	...	174	75	81	18
US POSTAL SERVICE	666,100	648,572	546,892	99,756	1,924	17,528	562	8,797	8,169
VETERANS ADMINISTRATION	235,531	208,951	192,218	15,954	779	26,580	11,501	10,518	4,561

TABLE 7 -- TOTAL EMPLOYMENT AND FULL-TIME EMPLOYMENT WITH PERMANENT APPOINTMENTS BY SELECTED AGENCY, MAY 1982

AGENCY	TOTAL EMPLOYMENT					FULL-TIME EMPLOYMENT WITH PERMANENT APPOINTMENTS				
			CHANGE FROM		FY 1982			CHANGE FROM		FY 1982
	MAY TOTAL	1982 %	APR. 1982	MAY. 1981	AVERAGE TO DATE	MAY TOTAL	1982 %	APR. 1982	MAY. 1981	AVERAGE TO DATE
TOTAL, ALL AGENCIES A/	2,879,751	100.00	+18,740	-28,667	2,859,711	2,424,289	100.00	-1,654	-631	2,420,817
LEGISLATIVE BRANCH	39,554	1.37	+162	+174	38,906	17,975	.74	-5	+141	18,102
CONGRESS	20,118	.70	+138	+598	19,483	NR	...	NR	NR	NR
US SENATE	7,397	.26	+322	+245	7,037	NR	...	NR	NR	NR
HOUSE OF REP SUMMARY	12,705	.44	-184	+347	12,432	NR	...	NR	NR	NR
COMM ON SCTY & COOP EUR	16	...	...	+6	14	NR	...	NR	NR	NR
GENERAL ACCOUNTING OFC	5,251	.18	-4	-101	5,267	4,946	.20	-14	-158	4,990
GOVERNMENT PRINTING OFC	6,132	.21	-36	-381	6,255	5,992	.25	-33	-266	6,087
LIBRARY OF CONGRESS	5,246	.18	+40	-24	5,187	4,739	.20	+24	-44	4,711
JUDICIAL BRANCH	15,645	.54	+22	+412	15,544	14,620	.60	-3	+719	14,379
EXECUTIVE BRANCH	2,824,552	98.08	+18,556	-29,253	2,805,251	2,391,594	98.55	-1,545	-1,491	2,388,336
STATE	24,170	.84	+182	+593	23,790	21,031	.87	+12	+5,587	21,063
TREASURY	122,806	4.26	-4,135	-7,433	122,941	114,069	4.71	-2,850	-5,749	113,845
DEFENSE, TOTAL	1,028,343	35.71	+6,392	+38,538	1,012,761	905,480	37.35	+1,272	+26,292	902,065
DEPT OF THE ARMY	370,565	12.87	+3,777	+15,795	362,498	314,626	12.98	+633	+9,547	314,634
DEPT OF THE NAVY	331,624	11.52	+1,198	+10,591	328,525	291,363	12.02	+31	+6,027	290,341
DEPT OF THE AIR FORCE	243,912	8.47	+1,016	+9,304	240,688	224,449	9.26	+438	+7,577	222,723
DEFENSE LOG AGCY	48,017	1.67	+281	+1,451	47,343	45,045	1.86	+141	+1,316	44,727
OTHER DEFENSE ACTIVITIES	34,225	1.19	+120	+1,297	33,606	29,997	1.24	+29	+1,825	29,641
JUSTICE	55,367	1.92	+565	-452	54,871	51,990	2.14	+235	-792	51,743
INTERIOR	79,845	2.77	+4,626	-3,958	75,658	59,902	2.47	+143	-2,769	60,511
AGRICULTURE	121,874	4.23	+7,130	-5,869	117,540	90,696	3.74	+142	+6,339	87,680
COMMERCE	34,748	1.21	+139	-8,684	35,494	28,038	1.16	-61	-3,809	28,659
LABOR	19,153	.67	-150	-3,221	19,831	18,308	.76	-193	-2,247	18,876
HEALTH AND HUMAN SERVICES	148,975	5.17	+1,324	-7,063	149,235	126,543	5.22	+371	-7,158	127,743
HOUSING & URBAN DEV	14,605	.51	-111	-1,837	15,087	14,145	.58	-116	-1,222	14,535
TRANSPORTATION	61,578	2.14	+292	-8,741	61,117	57,612	2.38	+76	-10,001	57,405
ENERGY	18,452	.64	+11	-2,627	18,773	16,878	.70	-51	-2,612	17,261
EDUCATION	5,571	.20	-29	-1,455	5,924	4,961	.20	-60	-763	5,056
ENVIRONMTL PROTECT AGCY	12,444	.43	+62	-1,475	12,486	9,353	.39	-65	-924	9,533
EQUAL EMPLOY OPP COMM	3,223	.11	-3	-458	3,285	3,187	.13	-1	-354	3,232
FEDERAL DEPOSIT INS CORP	3,276	.11	+23	-162	3,290	2,967	.12	-3	-144	3,007
FED EMERGENCY MGMT AGCY	2,339	.08	+36	-523	2,315	2,088	.09	-25	-83	2,116
GENERAL SVCS ADMIN	31,135	1.08	-151	-4,883	32,364	27,693	1.14	-255	-3,508	28,834
INTERNTL COMMUNICATN AGCY	7,841	.27	+33	-198	7,821	7,634	.31	+22	+2,194	6,406
NATL AERO SPACE ADMIN	22,866	.79	+216	-651	22,805	21,386	.88	-19	-1,297	21,583
NATL LABOR RELATIONS BD	2,697	.09	-40	-223	2,795	2,525	.10	-28	-233	2,648
NUCLEAR REGULATORY COMM	3,742	.13	+136	+209	3,579	3,288	.14	+33	+141	3,237
OFFICE OF PERSONNEL MGMT	6,664	.23	-63	-1,451	7,229	4,994	.21	-9	-1,014	5,330
PANAMA CANAL COMMISSION	8,929	.31	+143	+233	8,773	7,391	.30	-28	-371	7,551
SMALL BUSINESS ADMIN	5,003	.17	-33	-560	5,064	4,131	.17	-43	-241	4,233
SMITHSONIAN, SUMMARY	4,297	.15	+58	-435	4,244	3,778	.16	-7	-90	3,799
TENNESSEE VALLEY AUTH	41,417	1.44	-2,039	-11,605	45,671	14,825	.61	-144	-1,196	15,199
US INTNATL DEV COOP AGCY	5,635	.20	-19	-436	5,710	5,200	.21	-26	+1,639	4,350
US POSTAL SERVICE	666,100	23.13	+2,466	+3,809	665,518	545,892	22.56	+182	+5,795	545,785
VETERANS ADMINISTRATION	235,531	8.18	+1,400	+5,371	233,168	192,218	7.93	-156	-56	191,982
EXECUTIVE BRANCH EXCLUDING U.S. POSTAL SERVICE	2,158,452	74.95	+16,090	-33,062	2,139,743	1,844,802	76.10	-1,828	-7,286	1,842,551

NR - NOT REPORTED TO THE OFFICE OF PERSONNEL MANAGEMENT.
A/ INCLUDES 05 AGENCIES FOR WHICH APRIL 1982 FIGURES WERE USED FOR MAY 1982, DUE TO LATE REPORTING.

TABLE 8 -- STATISTICAL SUMMARY OF FEDERAL CIVILIAN EMPLOYMENT

EMPLOYMENT CATEGORIES	ALL AREAS			UNITED STATES			WASH., D.C. SMSA			OVERSEAS		
	MAY. 1982	APR. 1982	MAY. 1981	MAY. 1982	APR. 1982	MAY. 1981	MAY. 1982	APR. 1982	MAY. 1981	MAY. 1982	APR. 1982	MAY. 1981
TOTAL CIVILIAN EMPLOYMENT	2,879,751	2,861,011	2,908,418	2,749,053	2,730,293	2,782,048	348,172	345,862	362,058	130,698	130,718	126,370
WORK SCHEDULE:												
FULL-TIME	2,625,847	2,609,080	2,640,721	2,502,246	2,485,431	2,520,607	329,636	327,130	340,904	123,601	123,649	120,114
PART-TIME (REGULARLY SCHEDULED)	202,637	203,996	206,826	197,081	198,530	202,152	14,789	15,393	16,892	5,556	5,466	4,674
INTERMITTENT	51,267	47,935	60,871	49,726	46,332	59,289	3,747	3,339	4,262	1,541	1,603	1,582
POSITION OCCUPIED:												
PERMANENT POSITION	2,619,410	2,617,748	2,620,857	2,511,850	2,510,093	2,513,507	306,670	306,531	316,467	107,560	107,655	107,350
FULL-TIME	2,445,322	2,442,648	2,447,802	2,340,276	2,337,450	2,342,646	297,836	297,653	306,680	105,046	105,198	105,156
PART-TIME AND INTERMITTENT	174,088	175,100	173,055	171,574	172,643	170,861	8,834	8,878	9,787	2,514	2,457	2,194
TEMPORARY POSITION	260,341	243,263	287,561	237,203	220,200	268,541	41,502	39,331	45,591	23,138	23,063	19,020
FULL-TIME	180,525	166,432	192,919	161,970	147,981	177,961	31,800	29,477	34,224	18,555	18,451	14,958
PART-TIME AND INTERMITTENT	79,816	76,831	94,642	75,233	72,219	90,530	9,702	9,854	11,367	4,583	4,612	4,062
TYPE OF APPOINTMENT:												
PERMANENT	2,595,922	2,598,798	2,606,700	2,523,771	2,526,580	2,541,284	306,641	306,635	316,613	72,151	72,218	65,416
FULL-TIME	2,424,289	2,425,943	2,424,920	2,354,525	2,356,067	2,361,552	295,757	295,794	304,637	69,764	69,876	63,368
PART-TIME (REGULARLY SCHEDULED)	155,561	156,803	158,332	154,364	155,619	157,151	9,967	10,135	10,976	1,197	1,184	1,181
INTERMITTENT	16,072	16,052	23,448	14,882	14,894	22,581	917	706	1,000	1,190	1,158	867
TEMPORARY AND INDEFINITE	283,829	262,213	301,718	225,282	203,713	240,764	41,531	39,227	45,445	58,547	58,500	60,954
FULL-TIME	201,558	183,137	215,801	147,721	129,364	159,055	33,879	31,336	36,267	53,837	53,773	56,746
PART-TIME (REGULARLY SCHEDULED)	47,076	47,193	48,494	42,717	42,911	45,001	4,822	5,258	5,916	4,359	4,282	3,493
INTERMITTENT	35,195	31,883	37,423	34,844	31,438	36,708	2,830	2,633	3,262	351	445	715
TYPE OF SERVICE:												
COMPETITIVE SERVICE	1,706,895	1,700,167	1,717,934	1,682,251	1,675,609	1,694,688	243,566	242,477	256,171	24,644	24,558	23,246
PERMANENT APPOINTMENT	1,628,016	1,630,849	1,644,923	1,607,186	1,610,014	1,624,292	235,651	235,876	246,180	20,830	20,835	20,631
TEMPORARY AND INDEFINITE	78,879	69,318	73,011	75,065	65,595	70,396	7,915	6,601	9,991	3,814	3,723	2,615
EXCEPTED AND SENIOR EXECUTIVE SERVICES	1,172,856	1,160,844	1,190,484	1,066,802	1,054,684	1,087,360	104,606	103,385	105,887	106,054	106,160	103,124
PERMANENT APPOINTMENT	967,906	967,949	961,777	916,585	916,566	916,992	70,990	70,759	70,433	51,321	51,383	44,785
TEMPORARY AND INDEFINITE	204,950	192,895	228,707	150,217	138,118	170,368	33,616	32,626	35,454	54,733	54,777	58,339
PAY SYSTEM:												
WAGE	498,036	495,183	501,255	455,822	453,038	459,917	29,512	29,289	30,994	42,214	42,145	41,338
POSTAL	666,100	663,634	662,291	663,184	660,711	659,383	17,609	17,571	17,779	2,916	2,923	2,908
GENERAL SCHEDULE AND OTHER	1,715,615	1,702,194	1,744,872	1,630,047	1,616,544	1,662,748	301,051	299,002	313,285	85,568	85,650	82,124

TABLE 8 -- STATISTICAL SUMMARY OF FEDERAL CIVILIAN EMPLOYMENT

EMPLOYMENT CATEGORIES	ALL AREAS			UNITED STATES			WASH., D.C. SMSA			OVERSEAS		
	MAY. 1982	APR. 1982	MAY. 1981	MAY. 1982	APR. 1982	MAY. 1981	MAY. 1982	APR. 1982	MAY. 1981	MAY. 1982	APR. 1982	MAY. 1981
CITIZENSHIP:												
U.S. CITIZEN	2,914,441	2,795,616	2,842,239	2,744,732	2,725,954	2,777,594	347,351	345,045	361,171	69,709	69,652	64,645
NON U.S. CITIZEN	65,310	65,395	66,179	4,321	4,329	4,454	821	817	887	60,989	61,066	61,725
TOTAL INTERMITTENTS NOT WORKING *	36,170	38,989	35,576	33,534	36,534	32,960	5,222	5,914	6,595	2,555	2,485	2,515
LEGISLATIVE BRANCH EMPLOYMENT	39,554	39,392	39,380	39,479	39,317	39,292	37,209	37,033	36,872	75	75	88
WORK SCHEDULE:												
FULL-TIME	38,727	38,591	38,207	38,552	38,516	38,121	36,426	36,279	35,779	75	75	86
PART-TIME (REGULARLY SCHEDULED)	487	473	816	487	473	814	455	442	787	...	...	2
INTERMITTENT	340	328	357	340	328	357	328	312	306	...	...	...
POSITION OCCUPIED:												
PERMANENT POSITION	18,509	18,528	19,187	18,435	18,454	19,101	16,216	16,216	16,765	74	74	86
FULL-TIME	18,086	18,096	18,236	18,012	18,022	18,150	15,821	15,812	15,840	74	74	86
PART-TIME AND INTERMITTENT	423	432	951	423	432	951	395	404	925	...	...	...
TEMPORARY POSITION	21,045	20,864	20,193	21,044	20,853	20,191	20,993	20,917	20,107	1	1	2
FULL-TIME	20,641	20,495	19,971	20,640	20,494	19,971	20,605	20,467	19,939	1	1	...
PART-TIME AND INTERMITTENT	404	369	222	404	369	220	388	350	168	...	...	2
TYPE OF APPOINTMENT:												
PERMANENT	18,235	18,240	18,433	18,161	18,166	18,347	15,944	15,930	16,007	74	74	85
FULL-TIME	17,975	17,980	17,834	17,901	17,905	17,749	15,708	15,694	15,429	74	74	86
PART-TIME (REGULARLY SCHEDULED)	260	260	596	260	260	596	236	236	576	...	...	...
INTERMITTENT	...	...	3	...	...	3	...	...	2	...	...	...
TEMPORARY AND INDEFINITE	21,319	21,152	20,947	21,318	21,151	20,945	21,265	21,103	20,865	1	1	2
FULL-TIME	20,752	20,611	20,373	20,751	20,510	20,373	20,718	20,585	20,350	1	1	...
PART-TIME (REGULARLY SCHEDULED)	227	213	220	227	213	218	219	206	211	...	...	2
INTERMITTENT	340	328	354	340	328	354	328	312	304	...	...	...

TABLE 8 -- STATISTICAL SUMMARY OF FEDERAL CIVILIAN EMPLOYMENT

EMPLOYMENT CATEGORIES	ALL AREAS			UNITED STATES			WASH., D.C. SMSA			OVERSEAS		
	MAY. 1982	APR. 1982	MAY. 1981	MAY. 1982	APR. 1982	MAY. 1981	MAY. 1982	APR. 1982	MAY. 1981	MAY. 1982	APR. 1982	MAY. 1981
TYPE OF SERVICE:												
COMPETITIVE SERVICE	6,128	6,157	6,471	6,128	6,157	6,471	5,708	5,730	5,985	...	...	...
PERMANENT APPOINTMENT	6,013	6,042	6,267	5,013	5,042	5,257	5,501	5,523	5,802	...	...	...
TEMPORARY AND INDEFINITE	115	115	204	115	115	204	107	107	183	...	...	...
EXCEPTED AND SENIOR EXECUTIVE SERVICES	33,426	33,235	32,909	33,351	33,160	32,821	31,501	31,303	30,887	75	75	88
PERMANENT APPOINTMENT	12,222	12,198	12,166	12,148	12,124	12,080	10,343	10,307	10,205	74	74	86
TEMPORARY AND INDEFINITE	21,204	21,037	21,743	21,203	21,035	20,741	21,158	20,996	20,682	1	1	2
PAY SYSTEM:												
WAGE	5,599	5,625	5,795	5,599	5,625	5,795	5,458	5,483	5,625	...	...	...
GENERAL SCHEDULE AND OTHER	33,955	33,767	33,585	33,880	33,692	33,497	31,751	31,550	31,247	75	75	88
CITIZENSHIP:												
U.S. CITIZEN	39,551	39,389	39,360	39,476	39,314	39,272	37,206	37,030	36,853	75	75	88
NON U.S. CITIZEN	3	3	20	3	3	20	3	3	19	...	...	...
TOTAL INTERMITTENTS NOT WORKING *	346	310	494	346	310	494	319	308	447	...	...	...
JUDICIAL BRANCH EMPLOYMENT	15,645	15,623	15,233	15,466	15,442	15,060	1,599	1,615	1,615	179	181	173
WORK SCHEDULE:												
FULL-TIME	14,775	14,734	14,300	14,602	14,560	14,134	1,540	1,534	1,534	173	174	166
PART-TIME (REGULARLY SCHEDULED)	483	490	513	480	487	510	41	44	50	3	3	3
INTERMITTENT	387	399	420	384	395	416	18	37	31	3	4	4
POSITION OCCUPIED:												
PERMANENT POSITION	15,247	15,213	14,794	15,371	15,335	14,625	1,570	1,567	1,565	176	177	169
FULL-TIME	14,764	14,723	14,283	14,591	14,549	14,117	1,529	1,523	1,517	173	174	166
PART-TIME AND INTERMITTENT	483	490	511	480	487	508	41	44	48	3	3	3
TEMPORARY POSITION	398	410	439	395	405	435	29	49	50	3	4	4
FULL-TIME	11	11	17	11	11	17	11	11	17	...	...	...
PART-TIME AND INTERMITTENT	387	399	422	384	395	418	18	37	33	3	4	4
TYPE OF APPOINTMENT:												
PERMANENT	15,242	15,210	14,763	15,356	15,033	14,594	1,565	1,564	1,553	175	177	169
FULL-TIME	14,620	14,623	13,901	14,449	14,452	13,737	1,516	1,502	1,505	171	171	164
PART-TIME (REGULARLY SCHEDULED)	483	490	511	480	487	508	41	44	48	3	3	3
INTERMITTENT	139	97	351	137	94	349	8	18	...	2	3	2

TABLE 8 -- STATISTICAL SUMMARY OF FEDERAL CIVILIAN EMPLOYMENT

	ALL AREAS			UNITED STATES			WASH., D.C. SMSA			OVERSEAS		
EMPLOYMENT CATEGORIES	MAY. 1982	APR. 1982	MAY. 1981	MAY. 1982	APR. 1982	MAY. 1981	MAY. 1982	APR. 1982	MAY. 1981	MAY. 1982	APR. 1982	MAY. 1981
TEMPORARY AND INDEFINITE	403	413	470	400	439	466	34	51	62	3	4	4
FULL-TIME	155	111	399	153	108	397	24	32	29	2	3	2
PART-TIME (REGULARLY SCHEDULED)	...	...	2	...	...	2	...	...	2	...	...	...
INTERMITTENT	248	302	69	247	331	67	10	19	31	1	1	2
TYPE OF SERVICE:												
COMPETITIVE SERVICE	448	445	425	448	445	425	448	445	425	...	...	...
PERMANENT APPOINTMENT	443	442	394	443	442	394	443	442	394	...	...	...
TEMPORARY AND INDEFINITE	5	3	31	5	3	31	5	3	31	...	...	...
EXCEPTED AND SENIOR EXECUTIVE SERVICES	15,197	15,178	14,808	15,018	14,997	14,635	1,151	1,170	1,190	179	181	173
PERMANENT APPOINTMENT	14,799	14,768	14,369	14,623	14,591	14,200	1,122	1,122	1,159	176	177	169
TEMPORARY AND INDEFINITE	398	410	439	395	406	435	29	48	31	3	4	4
PAY SYSTEM:												
WAGE	17	17	19	17	17	19	17	17	19	...	...	...
GENERAL SCHEDULE AND OTHER	15,628	15,606	15,214	15,449	15,425	15,041	1,582	1,598	1,596	179	181	173
CITIZENSHIP:												
U.S. CITIZEN	15,610	15,585	15,191	15,466	15,442	15,060	1,599	1,615	1,615	144	144	131
NON U.S. CITIZEN	35	37	42	...	...	...	...	...	...	35	37	42
TOTAL INTERMITTENTS NOT WORKING *	...	...	...	...	...	...	...	...	...	...	...	...
EXECUTIVE BRANCH EMPLOYMENT	2,824,552	2,805,996	2,853,805	2,694,108	2,675,534	2,727,696	309,364	307,214	323,571	130,444	130,462	126,109
WORK SCHEDULE:												
FULL-TIME	2,572,345	2,555,755	2,588,214	2,448,992	2,432,355	2,468,352	291,670	289,317	303,591	123,353	123,400	119,862
PART-TIME (REGULARLY SCHEDULED)	201,667	203,033	205,497	196,114	197,570	200,828	14,293	14,907	16,055	5,553	5,463	4,669
INTERMITTENT	50,540	47,208	60,094	49,002	45,609	58,516	3,401	2,990	3,925	1,538	1,599	1,578
POSITION OCCUPIED:												
PERMANENT POSITION	2,585,654	2,584,007	2,586,876	2,478,344	2,476,603	2,479,781	288,884	288,748	298,137	107,310	107,404	107,095
FULL-TIME	2,412,472	2,409,829	2,415,283	2,307,673	2,304,879	2,310,379	280,486	280,318	289,323	104,799	104,950	104,904
PART-TIME AND INTERMITTENT	173,182	174,178	171,593	170,671	171,724	169,402	8,398	8,430	8,814	2,511	2,454	2,191
TEMPORARY POSITION	238,898	221,989	266,929	215,764	198,931	247,915	20,480	18,466	25,434	23,134	23,058	19,014
FULL-TIME	159,873	145,926	172,931	141,319	127,476	157,973	11,184	8,999	14,268	18,554	18,450	14,958
PART-TIME AND INTERMITTENT	79,025	76,063	93,998	74,445	71,455	89,942	9,296	9,467	11,166	4,580	4,608	4,056

TABLE 8 -- STATISTICAL SUMMARY OF FEDERAL CIVILIAN EMPLOYMENT

	ALL AREAS			UNITED STATES			WASH., D.C. SMSA			OVERSEAS		
EMPLOYMENT CATEGORIES	MAY. 1982	APR. 1982	MAY. 1981	MAY. 1982	APR. 1982	MAY. 1981	MAY. 1982	APR. 1982	MAY. 1981	MAY. 1982	APR. 1982	MAY. 1981
TYPE OF APPOINTMENT:												
PERMANENT	2,562,445	2,565,348	2,573,504	2,490,544	2,493,381	2,508,343	289,132	289,141	299,053	71,901	71,967	65,161
FULL-TIME	2,391,694	2,393,340	2,393,185	2,322,175	2,323,709	2,330,067	278,533	278,598	287,703	69,519	69,631	63,118
PART-TIME (REGULARLY SCHEDULED)	154,818	156,053	157,225	153,624	154,872	156,647	9,690	9,855	10,352	1,194	1,181	1,178
INTERMITTENT	15,933	15,955	23,094	14,745	14,800	22,229	909	688	998	1,188	1,155	865
TEMPORARY AND INDEFINITE	262,107	240,648	280,301	203,564	182,153	219,353	20,232	18,073	24,518	58,543	58,495	60,948
FULL-TIME	180,651	162,415	195,029	126,817	108,646	138,285	13,137	10,719	15,888	53,834	53,769	56,744
PART-TIME (REGULARLY SCHEDULED)	46,849	46,980	48,272	42,490	42,698	44,781	4,603	5,052	5,703	4,359	4,282	3,491
INTERMITTENT	34,607	31,253	37,000	34,257	30,809	36,287	2,492	2,302	2,927	350	444	713
TYPE OF SERVICE:												
COMPETITIVE SERVICE	1,700,319	1,693,565	1,711,038	1,675,575	1,669,007	1,687,792	237,410	236,302	249,761	24,644	24,558	23,246
PERMANENT APPOINTMENT	1,621,560	1,624,365	1,638,262	1,600,730	1,603,530	1,617,631	229,607	229,811	239,984	20,830	20,835	20,631
TEMPORARY AND INDEFINITE	78,759	69,200	72,776	74,945	55,477	70,161	7,803	6,491	9,777	3,814	3,723	2,615
EXCEPTED AND SENIOR EXECUTIVE SERVICES	1,124,233	1,112,431	1,142,767	1,018,433	1,006,527	1,039,904	71,954	70,912	73,810	105,800	105,904	102,863
PERMANENT APPOINTMENT	940,885	940,983	935,242	889,814	889,851	890,712	59,525	59,330	59,069	51,071	51,132	44,530
TEMPORARY AND INDEFINITE	183,348	171,448	207,525	128,619	116,676	149,192	12,429	11,582	14,741	54,729	54,772	58,333
PAY SYSTEM:												
WAGE	492,420	489,541	495,441	450,236	447,396	454,103	24,037	23,789	25,350	42,214	42,145	41,338
POSTAL	666,100	663,634	662,291	663,184	660,711	659,383	17,609	17,571	17,779	2,916	2,923	2,908
GENERAL SCHEDULE AND OTHER	1,666,032	1,652,821	1,696,073	1,580,718	1,567,427	1,614,210	267,718	265,854	280,442	85,314	85,394	81,863
CITIZENSHIP:												
U.S. CITIZEN	2,759,280	2,740,641	2,787,588	2,689,790	2,571,208	2,723,262	308,546	306,400	322,703	69,490	69,433	64,426
NON U.S. CITIZEN	65,272	65,355	56,117	4,318	4,325	4,434	818	814	868	60,954	61,029	61,683
RELATED TO CEILING: **												
TOTAL EXECUTIVE BRANCH	2,799,025	2,781,207	2,825,108	2,668,703	2,651,052	2,699,213	305,254	303,354	318,863	130,122	130,155	125,895
FULL-TIME WITH PERMANENT APPOINTMENT	2,388,856	2,390,785	2,411,175	2,319,423	2,321,244	2,306,288	277,984	278,126	288,791	69,433	69,541	104,887
OTHER	410,169	390,422	413,933	349,480	329,808	392,925	27,270	25,228	30,072	60,689	60,614	21,008
TOTAL EXCLUDING USPS & POSTAL RATE COMM	2,132,856	2,117,504	2,162,748	2,005,550	1,990,272	2,039,761	287,576	285,714	301,015	127,206	127,232	122,987
FULL-TIME WITH PERMANENT APPOINTMENT	1,841,898	1,844,009	1,870,203	1,774,707	1,776,717	1,767,536	262,268	262,372	272,974	67,191	67,292	102,667
OTHER	290,958	273,495	292,545	230,943	213,555	272,225	25,308	23,342	28,041	60,015	59,940	20,320
DEFENSE	1,015,317	1,009,124	976,701	930,257	923,815	895,923	82,597	81,852	79,626	85,060	85,309	80,778
FULL-TIME WITH PERMANENT APPOINTMENT	903,975	902,790	910,917	873,844	872,606	847,789	77,645	77,320	75,132	30,131	30,186	63,128
OTHER	111,342	106,334	65,784	56,413	51,209	48,134	4,952	4,532	4,494	54,929	55,125	17,650

TABLE 8 -- STATISTICAL SUMMARY OF FEDERAL CIVILIAN EMPLOYMENT

	ALL AREAS			UNITED STATES			WASH., D.C. SMSA			OVERSEAS		
EMPLOYMENT CATEGORIES	MAY. 1982	APR. 1982	MAY. 1981	MAY. 1982	APR. 1982	MAY. 1981	MAY. 1982	APR. 1982	MAY. 1981	MAY. 1982	APR. 1982	MAY. 1981
EXCLUDED FROM CEILING: **												
TOTAL EXECUTIVE BRANCH	25,527	24,789	28,597	25,205	24,452	28,453	4,110	3,860	4,708	322	337	214
FULL-TIME WITH PERMANENT APPOINTMENT	2,838	2,555	17,990	2,752	2,465	23,779	549	472	1,088	86	90	41,769
OTHER	22,689	22,234	10,707	22,453	22,017	4,704	3,561	3,388	3,620	236	217	41,555
TOTAL EXCLUDING USPS & POSTAL RATE COMM	25,527	24,789	28,697	25,205	24,482	28,483	4,110	3,860	4,708	322	307	214
FULL-TIME WITH PERMANENT APPOINTMENT	2,838	2,555	18,181	2,752	2,455	23,588	549	472	1,279	86	90	41,769
OTHER	22,689	22,234	10,516	22,453	22,017	4,895	3,561	3,388	3,429	236	217	41,555
DEFENSE	13,026	12,827	13,104	12,948	12,745	13,009	1,073	1,036	1,066	78	81	95
FULL-TIME WITH PERMANENT APPOINTMENT	1,505	1,418	31,729	1,493	1,436	976	167	150	410	12	12	30,753
OTHER	11,521	11,409	18,525	11,455	11,340	12,033	906	886	656	66	69	30,658
TOTAL INTERMITTENTS NOT WORKING *	35,824	38,679	35,082	33,258	36,194	32,466	4,903	5,606	6,248	2,566	2,485	2,616

* NOT INCLUDED IN TOTAL CIVILIAN EMPLOYMENT.

** PRIOR TO OCTOBER 1981 CEILING RELATED DATA REFLECTED 'FULL-TIME IN PERMANENT POSITIONS' RATHER THAN 'FULL-TIME WITH PERMANENT APPOINTMENTS'.

TABLE 9 -- FEDERAL CIVILIAN EMPLOYMENT AND PAYROLL (IN THOUSANDS OF DOLLARS) BY BRANCH, SELECTED AGENCY, AND AREA, MAY 1982

AGENCY	ALL AREAS		UNITED STATES		WASH., D.C. SMSA		OVERSEAS	
	EMPLOYMENT	PAYROLL	EMPLOYMENT	PAYROLL	EMPLOYMENT	PAYROLL	EMPLOYMENT	PAYROLL
TOTAL, ALL AGENCIES	2,879,751	5,565,409	2,749,053	5,371,074	348,172	836,761	130,698	194,335
LEGISLATIVE BRANCH	39,554	84,084	39,479	83,863	37,209	78,696	75	221
CONGRESS	20,118	37,429	20,118	37,429	20,118	37,429	...	...
US SENATE	7,397	13,995	7,397	13,995	7,397	13,995	...	...
HOUSE OF REP SUMMARY	12,705	23,403	12,705	23,403	12,705	23,403	...	...
COMM ON SCTY & COOP EUR	16	31	16	31	16	31	...	...
ARCHITECT OF THE CAPITOL	2,096	5,324	2,096	5,324	2,096	5,324	...	...
BOTANIC GARDEN	62	178	62	178	62	178	...	...
CONGRESSIONAL BUDGET OFC	216	570	216	570	216	570	...	...
COPYRIGHT ROYALTY TRIBUNAL	9	44	9	44	9	44	...	...
GENERAL ACCOUNTING OFC	5,261	12,625	5,193	12,447	3,355	7,987	68	178
GOVERNMENT PRINTING OFC	6,132	12,231	6,132	12,231	5,700	11,524	...	...
LIBRARY OF CONGRESS	5,246	14,482	5,239	14,439	5,239	14,439	7	43
MOT CARRIER RATE STY COMM	20	48	20	48	20	48	...	...
OFC TECHNOLOGY ASSESSMENT	168	629	168	629	168	629	...	...
US TAX COURT	226	524	225	524	225	524	...	...
JUDICIAL BRANCH	15,645	43,540	15,466	43,039	1,599	4,557	179	501
SUPREME COURT	330	647	330	647	330	647	...	...
US COURTS	15,315	42,893	15,136	42,392	1,269	3,910	179	501
EXECUTIVE BRANCH	2,824,552	5,437,785	2,694,108	5,244,172	309,364	753,508	130,444	193,613
EXEC OFC OF THE PRESIDENT	1,623	4,236	1,618	4,213	1,618	4,213	5	23
WHITE HOUSE OFFICE	370	909	370	909	370	909	...	...
OFC OF VICE PRESIDENT	20	58	20	58	20	58	...	...
OFC OF MGMT & BUDGET	639	1,867	639	1,867	639	1,867	...	...
OFFICE OF ADMINISTRATION	193	345	193	345	193	345	...	...
COUNCIL ECONOMIC ADVISORS	35	107	35	107	35	107	...	...
COUNCIL ON ENVIRON QUAL	12	36	12	36	12	36	...	...
DOMESTIC POLICY STAFF	47	136	47	136	47	136	...	...
EXEC RESIDENCE AT WH	88	199	88	199	88	199	...	...
NATIONAL SECURITY COUNCIL	57	177	57	177	67	177	...	...
OFC OF SCI & TECH POLICY	15	34	15	34	15	34	...	...
OFC OF US TRADE REP	137	368	132	345	132	345	5	23
EXECUTIVE DEPARTMENTS	1,735,587	3,428,687	1,628,277	3,273,493	227,333	560,917	107,310	155,194
STATE	24,170	46,149	8,526	21,177	7,378	18,190	15,644	24,972
TREASURY	122,806	287,170	121,752	284,519	17,085	43,518	1,054	2,651
DEFENSE, TOTAL	1,028,343	1,754,558	943,205	1,639,411	83,670	171,198	85,138	115,147
DEPT OF THE ARMY	370,565	550,618	331,163	490,607	26,859	40,015	39,402	60,011
ARMY, MIL FUNC TOTAL	338,261	497,041	298,938	437,156	25,520	37,699	39,323	59,885
ARMY, CIVIL FUNC TOTAL	32,304	53,577	32,225	53,451	1,339	2,316	79	126
CORPS OF ENGINEERS	32,168	53,413	32,089	53,287	1,204	2,153	79	126
CEMETERIAL EXPENSES	136	164	136	164	135	163	...	...
DEPT OF THE NAVY	331,624	613,283	310,177	592,817	35,972	80,950	21,447	20,466
DEPT OF THE AIR FORCE	243,912	433,402	230,285	418,093	5,490	13,265	13,627	15,309
DEFENSE LOG AGCY	48,017	82,480	47,628	81,818	2,674	5,972	389	662
OTHER DEFENSE ACTIVITIES	34,225	74,775	23,952	56,076	11,675	30,996	10,273	18,699
JUSTICE	55,367	116,623	54,237	114,293	15,439	30,814	1,130	2,330
INTERIOR	79,845	144,656	79,501	143,798	10,311	22,302	344	858
AGRICULTURE	121,874	290,366	120,425	287,790	13,025	41,114	1,449	2,576
COMMERCE	34,748	72,292	34,005	70,679	17,862	44,112	743	1,613
LABOR	19,153	55,132	19,059	54,849	6,848	19,259	94	283
HEALTH AND HUMAN SERVICES	148,975	388,576	148,041	385,071	31,835	95,658	934	2,505

TABLE 9 -- FEDERAL CIVILIAN EMPLOYMENT AND PAYROLL (IN THOUSANDS OF DOLLARS) BY BRANCH, SELECTED AGENCY, AND AREA, MAY 1982

AGENCY	ALL AREAS		UNITED STATES		WASH., D.C. SMSA		OVERSEAS	
	EMPLOYMENT	PAYROLL	EMPLOYMENT	PAYROLL	EMPLOYMENT	PAYROLL	EMPLOYMENT	PAYROLL
HOUSING & URBAN DEV	14,605	31,758	14,434	31,378	4,082	9,860	171	380
TRANSPORTATION	61,578	166,929	60,972	165,063	9,525	26,299	606	1,866
ENERGY	18,452	56,001	18,449	55,988	6,586	26,126	3	13
EDUCATION	5,671	18,477	5,671	18,477	3,687	12,467	...	...
INDEPENDENT AGENCIES	1,087,342	2,004,862	1,064,213	1,966,466	80,413	188,378	23,129	38,396
ACTION	614	2,108	611	2,100	337	1,203	3	8
ADMIN CONFERENCE US	21	53	21	53	21	53	...	...
ADV COMM ON INTGOVTL REL	33	87	33	87	33	87	...	...
ADV COMM ON FEDERAL PAY	3	7	3	7	3	7	...	...
ADV COUNCIL HIST PRESERV	46	80	46	80	34	66	...	...
ALASKA LAND USE COUNCIL	1	6	1	6	...	...	...	...
ALASKA NAT GAS TRANS SYS	155	395	155	395	76	175	...	...
AMER BATTLE MONUMNTS COMM	378	411	7	11	7	11	371	400
APPALACHIAN REGIONAL COMM	6	19	6	19	6	19	...	...
ARMS CONT & DISARM AGCY	182	452	182	452	182	452	...	...
BD INTERNTL BRDCASTING	14	29	14	29	14	29	...	...
BD OF GOV, FED RSRV SYS	1,514	3,557	1,514	3,557	1,514	3,557	...	...
CIVIL AERONAUTICS BOARD	543	1,455	543	1,455	517	1,380	...	...
COASTAL PLAINS REG COMM	...	...	...	...	...	...	...	...
COMMISSION OF FINE ARTS	5	15	5	15	6	15	...	...
COMM ON CIVIL RIGHTS	264	615	264	615	190	441	...	...
COMM WAR RELO&INTRNMT CIV	21	19	21	19	18	18	...	...
CMTE PUR PRD BLD&SVLY HCP	15	30	15	30	15	30	...	...
COMMODITY FUT TRDG COMM	493	1,652	493	1,652	287	962	...	...
CONSUMER PRODUCT SAF COMM	668	1,606	667	1,603	505	1,223	1	3
DELAWARE RIVER BASIN COMM	2	7	2	7	1	3	...	...
ENVIRONMTL PROTECT AGCY	12,444	25,529	12,428	25,494	4,283	9,741	16	35
EQUAL EMPLOY OPP COMM	3,223	7,012	3,223	7,012	721	1,753	...	...
EXPORT-IMPORT BANK OF US	347	1,196	347	1,196	347	1,196	...	...
FARM CREDIT ADMIN	302	693	292	646	198	399	10	47
FEDERAL COMMUNICATNS COMM	1,974	6,558	1,964	6,496	1,415	5,081	10	62
FEDERAL DEPOSIT INS CORP	3,276	10,510	3,223	10,391	931	2,598	53	119
FEDERAL ELECTION COMM	218	507	218	507	218	507	...	...
FED EMERGENCY MGMT AGCY	2,339	5,097	2,337	5,097	1,445	3,140	2	...
FEDERAL HOME LOAN BANK BD	1,590	5,012	1,590	5,012	668	2,107	...	...
FED LABOR RELATIONS AUTH	288	730	288	730	185	473	...	...
FEDERAL MARITIME COMM	290	695	287	687	248	600	3	8
FED MED & CONCIL SVC	379	1,237	379	1,237	104	212	...	...
FED MN SAF&HLTH RVW COMM	53	163	53	163	48	146	...	...
FEDERAL TRADE COMM	1,598	3,595	1,598	3,595	1,286	2,889	...	...
FOUR CORNERS REG COMM	1	3	1	3	1	3	...	...
GENERAL SVCS ADMIN	31,135	54,560	31,045	54,376	10,490	21,318	90	184
HS TRUMAN SCH FOUNDATION	4	8	4	8	4	8	...	...
INTER-AMERICAN FOUNDATION	63	162	63	162	53	152	...	...
INTERNTL COMMUNICATN AGCY	7,841	14,336	3,387	8,413	3,140	7,792	4,454	5,923
INTERNATIONAL TRADE COMM	438	987	438	987	438	987	...	...
INTERSTATE COMMERCE COMM	1,550	3,742	1,550	3,742	1,088	2,657	...	...
JAPAN-US FRIENDSHIP COMM	3	11	2	7	2	7	1	4
MARINE MAMMAL COMM	15	30	15	30	8	26	...	...
MERIT SYS PROTECTION BD	433	1,361	433	1,361	266	895	...	...
NATL ADV CMTE OCNS&ATMOS	14	4	14	4	14	4	...	...
NATL AERO SPACE ADMIN	22,866	62,156	22,849	62,090	4,877	13,638	17	66

TABLE 9 -- FEDERAL CIVILIAN EMPLOYMENT AND PAYROLL (IN THOUSANDS OF DOLLARS) BY BRANCH, SELECTED AGENCY, AND AREA, MAY 1982

AGENCY	ALL AREAS		UNITED STATES		WASH., D.C. SMSA		OVERSEAS	
	EMPLOYMENT	PAYROLL	EMPLOYMENT	PAYROLL	EMPLOYMENT	PAYROLL	EMPLOYMENT	PAYROLL
NATL CAPITAL PLNG COMM	54	142	54	142	54	142	...	...
NATL COMM FOR EMPLT PLCY	26	81	26	81	26	81	...	...
NATL COMM LIB & INFO SCS	19	36	19	36	19	36	...	...
NATL COMM STUD'T FIN ASST	17	23	17	23	17	23	...	...
NATL CREDIT UNION ADMIN	691	1,583	690	1,580	218	541	1	3
NATL ENDOW FOR ARTS	316	610	316	610	299	600	...	...
NATL ENDOW FOR HUMANITIES	271	549	271	549	260	541	...	...
NATL LABOR RELATIONS BD	2,697	6,226	2,680	6,188	869	2,005	17	38
NATL MEDIATION BOARD	59	160	59	160	48	140	...	...
NATL SCIENCE FOUNDATION	1,382	3,227	1,381	3,218	1,379	3,212	1	9
NATL TRANS SAFETY BD	292	919	292	919	211	655	...	...
NATIVE HAWAIIAN STUDY COM	6	10	6	10	2	5	...	...
NAVAJO&HOPI IND RELO COMM	52	94	52	94	52	94	...	...
NEW ENGLAND REGIONAL COMM	...	...	...	...	...	...	...	...
NUCLEAR REGULATORY COMM	3,742	9,813	3,742	9,813	2,884	7,470	...	...
OCC SAF & HLTH RVW COMM	120	350	120	350	80	206	...	...
OFFICE OF PERSONNEL MGMT	6,664	10,735	6,645	10,710	2,762	5,616	19	25
OLD WEST REGIONAL COMM	...	9	...	9	...	9	...	...
OZARKS REGIONAL COMM	...	...	...	...	...	...	...	...
PACIFIC NW REGION COMM	1	4	1	4	1	4	...	...
PANAMA CANAL COMMISSION	8,929	14,381	16	27	5	9	8,913	14,354
PEACE CORPS	1,034	2,677	566	1,653	426	1,327	468	1,024
PENN AVE DEV CORP	47	107	47	107	47	107	...	...
PENSION BENEFIT GUAR CORP	471	1,487	471	1,487	471	1,487	...	...
POSTAL RATE COMMISSION	69	194	69	194	69	194	...	...
PRES COMM ETHICAL PROB	28	43	28	43	28	43	...	...
RAILROAD RETIREMENT BOARD	1,570	5,015	1,570	5,015	5	13	...	...
SECURITIES & EXCHNGE COMM	1,866	4,403	1,866	4,403	1,253	2,853	...	...
SELECTIVE SERVICE SYSTEM	240	406	240	406	111	341	...	...
SMALL BUSINESS ADMIN	5,003	10,455	4,890	10,255	1,035	2,396	113	200
SMITHSONIAN, SUMMARY	4,297	10,296	4,206	10,076	3,991	9,428	91	220
SOLDIERS & AIRMENS HOME	977	1,225	977	1,225	977	1,225	...	...
SW BORDER REGIONAL COMM	1	3	1	3	1	3	...	...
SUSQUEHANNA RIV BAS COMM	2	7	2	7	2	7	...	...
TENNESSEE VALLEY AUTH	41,417	83,357	41,415	83,351	14	31	2	6
US INTNATL DEV COOP AGCY	5,635	12,825	2,467	5,209	2,449	6,153	3,168	6,616
UNITED STATES METRIC BD	33	102	33	102	33	102	...	...
US POSTAL SERVICE	666,100	1,190,205	663,184	1,184,966	17,609	34,392	2,916	5,239
UPPER GR LAKES REG COMM	1	2	1	2	1	2	...	...
VETERANS ADMINISTRATION	235,531	413,550	233,142	439,747	6,432	18,761	2,389	3,803
WATER RESOURCES COUNCIL	19	54	19	54	19	54	...	...

TABLE 10 -- FEDERAL CIVILIAN EMPLOYMENT BY BRANCH, SELECTED AGENCY, AREA, AND WORK SCHEDULE, APRIL 1982 AND MAY 1982

AGENCY	ALL AREAS				UNITED STATES				WASHINGTON, D.C. SMSA			
	TOTAL	FULL-TIME	PART-TIME REGULARLY SCHEDULED	INTER-MITTENT	TOTAL	FULL-TIME	PART-TIME REGULARLY SCHEDULED	INTER-MITTENT	TOTAL	FULL-TIME	PART-TIME REGULARLY SCHEDULED	INTER-MITTENT
TOTAL, ALL AGENCIES												
MAY 1982	2,879,751	2,625,847	202,637	51,267	2,749,053	2,502,245	197,081	49,725	348,172	329,636	14,789	3,747
APRIL 1982	2,851,011	2,509,080	203,996	47,935	2,730,293	2,485,431	198,530	46,332	345,862	327,130	15,393	3,339
LEGISLATIVE BRANCH												
MAY 1982	39,554	38,727	487	340	39,479	38,652	487	340	37,209	36,426	455	328
APRIL 1982	39,392	38,591	473	328	39,317	38,516	473	328	37,033	36,279	442	312
GENERAL ACCOUNTING OFC												
MAY 1982	5,261	5,094	126	41	5,193	5,026	126	41	3,355	3,222	94	39
APRIL 1982	5,265	5,093	128	44	5,197	5,025	128	44	3,357	3,218	97	42
GOVERNMENT PRINTING OFC												
MAY 1982	6,132	6,011	2	119	6,132	6,011	2	119	5,700	5,589	2	109
APRIL 1982	6,168	6,046	1	121	6,168	6,046	1	121	5,724	5,616	1	107
LIBRARY OF CONGRESS												
MAY 1982	5,246	4,843	351	52	5,239	4,836	351	52	5,239	4,836	351	52
APRIL 1982	5,206	4,819	337	50	5,199	4,812	337	50	5,199	4,812	337	50
JUDICIAL BRANCH												
MAY 1982	15,645	14,775	483	387	15,455	14,602	480	354	1,599	1,540	41	18
APRIL 1982	15,623	14,734	490	399	15,442	14,560	487	395	1,615	1,534	44	37
EXECUTIVE BRANCH												
MAY 1982	2,824,552	2,572,345	201,667	50,540	2,694,138	2,448,992	196,114	49,002	309,364	291,670	14,293	3,401
APRIL 1982	2,805,996	2,555,755	203,033	47,208	2,675,534	2,432,355	197,570	45,609	307,214	289,317	14,907	2,990
EXEC OFC OF THE PRESIDENT												
MAY 1982	1,623	1,507	52	64	1,618	1,502	52	64	1,618	1,502	52	64
APRIL 1982	1,628	1,499	59	70	1,623	1,494	59	70	1,623	1,494	59	70
EXECUTIVE DEPARTMENTS												
MAY 1982	1,735,587	1,643,938	59,928	31,721	1,628,277	1,542,333	55,538	30,406	227,333	215,455	9,552	2,326
APRIL 1982	1,719,361	1,628,480	61,095	29,786	1,611,808	1,526,658	56,774	28,376	225,486	213,529	9,942	2,015
STATE												
MAY 1982	24,170	23,158	825	187	8,525	7,951	399	175	7,378	6,899	303	176
APRIL 1982	23,988	23,009	763	216	8,371	7,795	371	205	7,290	6,781	304	205
TREASURY												
MAY 1982	122,806	116,003	4,213	2,590	121,752	115,087	4,177	2,488	17,085	16,670	393	22
APRIL 1982	126,941	118,737	5,015	3,189	125,884	117,818	4,974	3,092	17,065	16,602	427	36
DEFENSE, TOTAL												
MAY 1982	1,028,343	1,000,473	22,206	5,664	943,235	920,161	18,496	4,548	83,570	81,155	2,025	490
APRIL 1982	1,021,951	993,983	22,509	5,459	936,561	913,484	18,829	4,248	82,888	80,446	2,068	374
DEPT OF THE ARMY												
MAY 1982	370,565	359,225	9,343	1,997	331,163	321,829	7,650	1,684	26,859	26,061	796	2
APRIL 1982	366,788	355,482	9,469	1,837	327,242	317,959	7,762	1,521	26,584	25,761	798	25
DEPT OF THE NAVY												
MAY 1982	331,624	324,182	6,579	863	310,177	302,966	6,363	848	35,972	34,927	771	274
APRIL 1982	330,426	323,240	6,537	649	308,937	301,994	6,325	518	35,739	34,812	783	144
DEPT OF THE AIR FORCE												
MAY 1982	243,912	238,205	3,636	2,071	230,285	225,620	2,904	1,761	6,490	6,267	192	31
APRIL 1982	242,896	236,946	3,731	2,219	229,302	224,394	3,047	1,861	6,407	6,187	192	28
DEFENSE LOG AGCY												
MAY 1982	48,017	46,737	1,269	11	47,628	46,352	1,267	9	2,674	2,569	104	1
APRIL 1982	47,736	46,375	1,351	10	47,348	45,991	1,349	8	2,651	2,543	107	1
OTHER DEFENSE ACTIVITIES												
MAY 1982	34,225	32,124	1,379	722	23,952	23,394	312	246	11,675	11,331	162	182
APRIL 1982	34,105	31,940	1,421	744	23,732	23,146	346	240	11,507	11,143	188	176
JUSTICE												
MAY 1982	55,367	53,279	1,530	558	54,237	52,232	1,476	529	15,439	14,940	476	23
APRIL 1982	54,802	52,757	1,530	515	53,686	51,711	1,485	490	15,401	14,848	532	21

TABLE 10 -- FEDERAL CIVILIAN EMPLOYMENT BY BRANCH, SELECTED AGENCY, AREA, AND WORK SCHEDULE, APRIL 1982 AND MAY 1982

AGENCY	ALL AREAS				UNITED STATES				WASHINGTON, D.C. SMSA			
	TOTAL	FULL-TIME	PART-TIME REGULARLY SCHEDULED	INTER-MITTENT	TOTAL	FULL-TIME	PART-TIME REGULARLY SCHEDULED	INTER-MITTENT	TOTAL	FULL-TIME	PART-TIME REGULARLY SCHEDULED	INTER-MITTENT
INTERIOR												
MAY 1982	79,845	70,802	5,808	3,235	79,531	70,486	5,784	3,231	10,311	8,985	973	356
APRIL 1982	75,219	66,651	5,760	2,938	74,877	66,334	5,742	2,801	10,106	8,758	996	352
AGRICULTURE												
MAY 1982	121,874	100,996	5,131	15,747	120,425	99,620	5,096	15,709	13,025	11,938	919	168
APRIL 1982	114,744	94,911	5,348	14,485	113,296	93,548	5,310	14,438	12,996	11,815	988	193
COMMERCE												
MAY 1982	34,748	29,562	3,891	1,295	34,005	28,825	3,889	1,291	17,862	15,512	955	294
APRIL 1982	34,509	29,377	4,030	1,232	33,837	28,611	4,028	1,198	17,725	16,476	993	256
LABOR												
MAY 1982	19,153	18,473	601	79	19,059	18,379	601	79	6,848	6,628	183	37
APRIL 1982	19,313	18,650	604	59	19,218	18,555	604	59	6,835	6,630	183	22
HEALTH AND HUMAN SERVICES												
MAY 1982	148,975	134,160	12,933	1,882	148,041	133,334	12,836	1,871	31,835	28,646	2,607	582
APRIL 1982	147,651	133,549	12,654	1,448	145,715	132,721	12,555	1,440	31,153	28,024	2,719	420
HOUSING & URBAN DEV												
MAY 1982	14,605	14,390	212	3	14,434	14,219	212	3	4,082	3,994	86	2
APRIL 1982	14,716	14,493	214	9	14,544	14,321	214	9	4,084	4,007	69	8
TRANSPORTATION												
MAY 1982	61,578	60,098	1,201	279	60,972	59,498	1,195	279	9,525	9,152	320	53
APRIL 1982	61,286	59,791	1,258	237	60,680	59,191	1,252	237	9,583	9,198	335	50
ENERGY												
MAY 1982	18,452	17,384	976	92	18,449	17,381	976	92	6,586	6,365	203	18
APRIL 1982	18,441	17,352	995	94	18,438	17,349	995	94	6,651	6,415	217	19
EDUCATION												
MAY 1982	5,671	5,160	401	110	5,671	5,160	401	110	3,687	3,471	111	105
APRIL 1982	5,700	5,220	415	65	5,700	5,220	415	65	3,699	3,529	111	59
INDEPENDENT AGENCIES												
MAY 1982	1,087,342	925,900	141,687	18,755	1,064,213	905,157	140,524	18,532	80,413	74,713	4,689	1,011
APRIL 1982	1,085,007	925,776	141,879	17,352	1,062,133	904,203	140,737	17,163	80,105	74,294	4,906	905
ACTION												
MAY 1982	614	595	7	12	611	592	7	12	337	324	4	9
APRIL 1982	637	605	20	12	634	602	20	12	352	327	14	11
ENVIRONMTL PROTECT AGCY												
MAY 1982	12,444	10,379	1,921	144	12,428	10,338	1,915	144	4,283	3,677	534	72
APRIL 1982	12,382	10,341	1,915	126	12,365	10,330	1,910	126	4,270	3,661	552	57
EQUAL EMPLOY OPP COMM												
MAY 1982	3,223	3,194	28	1	3,223	3,194	28	1	721	714	6	1
APRIL 1982	3,226	3,195	30	1	3,226	3,195	30	1	720	713	6	1
FEDERAL COMMUNICATNS COMM												
MAY 1982	1,974	1,923	50	1	1,964	1,913	50	1	1,415	1,375	39	1
APRIL 1982	1,989	1,943	46	...	1,979	1,933	46	...	1,426	1,389	37	...
FEDERAL DEPOSIT INS CORP												
MAY 1982	3,276	3,243	33	...	3,223	3,191	32	...	931	920	11	...
APRIL 1982	3,253	3,210	43	...	3,203	3,161	42	...	908	891	17	...
FED EMERGENCY MGMT AGCY												
MAY 1982	2,339	2,206	66	67	2,337	2,204	66	67	1,445	1,365	39	41
APRIL 1982	2,303	2,180	65	58	2,301	2,178	65	58	1,421	1,345	38	38
FEDERAL TRADE COMM												
MAY 1982	1,598	1,440	133	25	1,598	1,440	133	25	1,286	1,178	95	13
APRIL 1982	1,613	1,405	181	27	1,613	1,405	181	27	1,294	1,142	138	14
GENERAL SVCS ADMIN												
MAY 1982	31,135	28,568	1,178	1,389	31,045	28,488	1,168	1,389	10,490	10,180	160	150
APRIL 1982	31,286	28,785	1,230	1,271	31,195	28,705	1,220	1,271	10,555	10,252	165	137

TABLE 10 -- FEDERAL CIVILIAN EMPLOYMENT BY BRANCH, SELECTED AGENCY, AREA, AND WORK SCHEDULE, APRIL 1982 AND MAY 1982

AGENCY	ALL AREAS				UNITED STATES				WASHINGTON, D.C. SMSA			
	TOTAL	FULL-TIME	PART-TIME REGULARLY SCHEDULED	INTER-MITTENT	TOTAL	FULL-TIME	PART-TIME REGULARLY SCHEDULED	INTER-MITTENT	TOTAL	FULL-TIME	PART-TIME REGULARLY SCHEDULED	INTER-MITTENT
INTERNTL COMMUNICATN AGCY												
MAY 1982	7,841	7,716	109	16	3,387	3,284	87	16	3,140	3,039	86	15
APRIL 1982	7,808	7,666	115	27	3,378	3,259	92	27	3,133	3,016	91	26
INTERSTATE COMMERCE COMM												
MAY 1982	1,550	1,527	18	5	1,550	1,527	18	5	1,088	1,075	8	5
APRIL 1982	1,566	1,542	19	5	1,566	1,542	19	5	1,103	1,088	10	5
NATL AERO SPACE ADMIN												
MAY 1982	22,866	22,444	403	19	22,849	22,427	403	19	4,877	4,745	119	13
APRIL 1982	22,650	22,129	508	13	22,633	22,112	508	13	4,853	4,709	138	6
NATL LABOR RELATIONS BD												
MAY 1982	2,697	2,621	63	13	2,680	2,604	63	13	869	841	28	...
APRIL 1982	2,737	2,645	83	9	2,720	2,628	83	9	897	853	44	...
NUCLEAR REGULATORY COMM												
MAY 1982	3,742	3,461	204	77	3,742	3,461	204	77	2,884	2,681	126	77
APRIL 1982	3,606	3,342	194	70	3,606	3,342	194	70	2,769	2,584	115	70
OFFICE OF PERSONNEL MGMT												
MAY 1982	6,634	5,031	832	771	6,645	5,049	825	771	2,762	2,554	186	22
APRIL 1982	6,727	5,068	860	799	6,708	5,057	852	799	2,779	2,551	206	22
PANAMA CANAL COMMISSION												
MAY 1982	8,929	8,584	133	212	16	16	...	...	5	5	...	...
APRIL 1982	8,786	8,486	120	180	15	15	...	...	4	4	...	...
RAILROAD RETIREMENT BOARD												
MAY 1982	1,570	1,529	41	...	1,570	1,529	41	...	5	5	...	...
APRIL 1982	1,564	1,523	41	...	1,564	1,523	41	...	5	5	...	...
SECURITIES & EXCHNGE COMM												
MAY 1982	1,866	1,838	26	2	1,866	1,838	26	2	1,253	1,227	24	2
APRIL 1982	1,850	1,824	24	2	1,850	1,824	24	2	1,237	1,213	22	2
SMALL BUSINESS ADMIN												
MAY 1982	5,003	4,872	115	16	4,890	4,760	114	16	1,035	982	48	5
APRIL 1982	5,036	4,891	130	15	4,925	4,781	129	15	1,033	972	56	5
SMITHSONIAN, SUMMARY												
MAY 1982	4,297	4,025	234	38	4,206	3,939	230	37	3,991	3,752	212	27
APRIL 1982	4,239	4,007	197	35	4,149	3,921	194	34	3,938	3,737	177	24
TENNESSEE VALLEY AUTH												
MAY 1982	41,417	41,157	114	146	41,415	41,155	114	146	14	13	1	...
APRIL 1982	43,456	43,165	138	153	43,454	43,163	138	153	14	13	1	...
US INTNATL DEV COOP AGCY												
MAY 1982	5,635	5,275	342	18	2,467	2,161	288	18	2,449	2,145	286	18
APRIL 1982	5,654	5,265	362	27	2,474	2,139	308	27	2,455	2,123	305	27
US POSTAL SERVICE												
MAY 1982	666,100	547,454	108,553	10,093	663,184	545,205	107,891	10,088	17,609	15,650	1,748	211
APRIL 1982	663,634	547,257	107,864	8,513	660,711	545,001	107,201	8,509	17,571	15,688	1,709	174
VETERANS ADMINISTRATION												
MAY 1982	235,531	203,719	26,472	5,340	233,142	201,585	26,222	5,335	6,432	6,009	396	27
APRIL 1982	234,131	201,404	27,024	5,703	231,812	199,328	26,784	5,700	6,430	5,924	475	31

TABLE 11 -- FEDERAL CIVILIAN EMPLOYMENT IN THE COMPETITIVE, EXCEPTED, AND SENIOR EXECUTIVE SERVICES OF THE FEDERAL GOVERNMENT BY BRANCH, SELECTED AGENCY, AND TYPE OF APPOINTMENT, ALL AREAS, APRIL 1982 AND MAY 1982

AGENCY	TOTAL	COMPETITIVE SERVICE			EXCEPTED AND SENIOR EXECUTIVE SERVICES		
		TOTAL	PERMANENT APPOINTMENTS	TEMPORARY AND INDEFINITE APPOINTMENTS	TOTAL	PERMANENT APPOINTMENTS	TEMPORARY AND INDEFINITE APPOINTMENTS
TOTAL, ALL AGENCIES							
MAY 1982	2,879,751	1,706,895	1,628,016	78,879	1,172,856	967,906	204,950
APRIL 1982	2,861,011	1,700,167	1,630,849	69,318	1,160,844	967,949	192,895
LEGISLATIVE BRANCH							
MAY 1982	39,554	6,128	6,013	115	33,426	12,222	21,204
APRIL 1982	39,392	6,157	6,042	115	33,235	12,198	21,037
GENERAL ACCOUNTING OFC							
MAY 1982	5,261	...	...	...	5,261	5,016	245
APRIL 1982	5,265	...	...	...	5,265	5,034	231
GOVERNMENT PRINTING OFC							
MAY 1982	6,132	6,006	5,891	115	126	101	25
APRIL 1982	6,168	6,032	5,917	115	136	108	28
LIBRARY OF CONGRESS							
MAY 1982	5,246	...	...	...	5,246	4,923	323
APRIL 1982	5,206	...	...	...	5,206	4,895	311
JUDICIAL BRANCH							
MAY 1982	15,645	448	443	5	15,197	14,799	398
APRIL 1982	15,623	445	442	3	15,178	14,768	410
EXECUTIVE BRANCH							
MAY 1982	2,824,552	1,700,319	1,621,560	78,759	1,124,233	940,885	183,348
APRIL 1982	2,805,996	1,693,565	1,624,365	69,200	1,112,431	940,983	171,448
EXEC OFC OF THE PRESIDENT							
MAY 1982	1,623	695	648	47	928	662	266
APRIL 1982	1,628	695	652	43	933	655	278
EXECUTIVE DEPARTMENTS							
MAY 1982	1,735,587	1,434,199	1,367,884	66,315	301,388	188,145	113,243
APRIL 1982	1,719,361	1,428,578	1,369,821	58,757	290,783	188,122	102,661
STATE							
MAY 1982	24,170	4,136	3,644	492	20,034	17,559	2,475
APRIL 1982	23,988	3,991	3,606	385	19,997	17,585	2,412
TREASURY							
MAY 1982	122,806	112,946	110,876	2,070	9,860	7,583	2,277
APRIL 1982	126,941	116,955	114,718	2,237	9,986	7,649	2,337
DEFENSE, TOTAL							
MAY 1982	1,028,343	858,242	812,453	45,789	170,101	103,244	66,857
APRIL 1982	1,021,951	852,188	811,389	40,799	169,763	102,891	66,872
DEPT OF THE ARMY							
MAY 1982	370,565	297,881	279,078	18,803	72,684	40,431	32,253
APRIL 1982	366,788	294,372	278,678	15,694	72,416	40,186	32,230
DEPT OF THE NAVY							
MAY 1982	331,624	292,146	274,953	17,193	39,478	18,962	20,516
APRIL 1982	330,426	291,068	274,809	16,259	39,358	18,909	20,449
DEPT OF THE AIR FORCE							
MAY 1982	243,912	202,712	194,841	7,871	41,200	31,673	9,527
APRIL 1982	242,896	201,645	194,559	7,086	41,251	31,575	9,676
DEFENSE LOG AGCY							
MAY 1982	48,017	44,861	43,502	1,359	3,156	2,057	1,099
APRIL 1982	47,736	44,651	43,371	1,280	3,085	2,028	1,057
OTHER DEFENSE ACTIVITIES							
MAY 1982	34,225	20,642	20,079	563	13,583	10,121	3,462
APRIL 1982	34,105	20,452	19,972	480	13,653	10,193	3,460
JUSTICE							
MAY 1982	55,367	30,422	29,349	1,073	24,945	23,317	1,628
APRIL 1982	54,802	30,070	29,170	900	24,732	23,205	1,527

TABLE 11 -- FEDERAL CIVILIAN EMPLOYMENT IN THE COMPETITIVE, EXCEPTED, AND SENIOR EXECUTIVE SERVICES OF THE FEDERAL GOVERNMENT BY BRANCH, SELECTED AGENCY, AND TYPE OF APPOINTMENT, ALL AREAS, APRIL 1982 AND MAY 1982

AGENCY	TOTAL	COMPETITIVE SERVICE			EXCEPTED AND SENIOR EXECUTIVE SERVICES		
		TOTAL	PERMANENT APPOINTMENTS	TEMPORARY AND INDEFINITE APPOINTMENTS	TOTAL	PERMANENT APPOINTMENTS	TEMPORARY AND INDEFINITE APPOINTMENTS
INTERIOR							
MAY 1982	79,845	58,989	54,624	4,365	20,856	10,545	10,311
APRIL 1982	75,219	57,495	54,456	3,039	17,724	10,472	7,252
AGRICULTURE							
MAY 1982	121,874	100,753	97,793	2,960	21,121	2,753	18,368
APRIL 1982	114,744	99,764	97,488	2,276	14,980	2,670	12,310
COMMERCE							
MAY 1982	34,748	27,915	26,744	1,171	6,833	4,890	1,943
APRIL 1982	34,609	27,888	26,845	1,043	6,721	5,470	1,251
LABOR							
MAY 1982	19,153	17,872	17,698	174	1,281	1,145	136
APRIL 1982	19,313	18,020	17,881	139	1,293	1,157	136
HEALTH AND HUMAN SERVICES							
MAY 1982	148,975	128,693	123,349	5,344	20,282	13,284	6,998
APRIL 1982	147,651	128,032	122,850	5,182	19,619	13,175	6,444
HOUSING & URBAN DEV							
MAY 1982	14,605	13,837	13,725	112	768	587	181
APRIL 1982	14,716	13,940	13,736	204	776	667	109
TRANSPORTATION							
MAY 1982	61,578	58,939	56,940	1,999	2,639	1,450	1,189
APRIL 1982	61,286	58,698	56,878	1,820	2,588	1,406	1,182
ENERGY							
MAY 1982	18,452	16,572	16,189	383	1,880	1,407	473
APRIL 1982	18,441	16,606	16,265	341	1,835	1,381	454
EDUCATION							
MAY 1982	5,671	4,883	4,500	383	788	381	407
APRIL 1982	5,700	4,931	4,539	392	769	394	375
INDEPENDENT AGENCIES							
MAY 1982	1,087,342	265,425	253,028	12,397	821,917	752,078	69,839
APRIL 1982	1,085,007	264,292	253,892	10,400	820,715	752,206	68,509
ACTION							
MAY 1982	614	510	477	33	104	70	34
APRIL 1982	637	524	478	46	113	66	47
ENVIRONMTL PROTECT AGCY							
MAY 1982	12,444	10,377	9,791	586	2,067	717	1,350
APRIL 1982	12,382	10,396	9,853	543	1,986	737	1,249
EQUAL EMPLOY OPP COMM							
MAY 1982	3,223	2,671	2,670	1	552	543	9
APRIL 1982	3,226	2,672	2,671	1	554	545	9
FEDERAL COMMUNICATNS COMM							
MAY 1982	1,974	1,624	1,561	63	350	293	57
APRIL 1982	1,989	1,639	1,575	64	350	294	56
FEDERAL DEPOSIT INS CORP							
MAY 1982	3,276	2,740	2,726	14	536	262	274
APRIL 1982	3,253	2,742	2,740	2	511	254	257
FED EMERGENCY MGMT AGCY							
MAY 1982	2,339	2,109	2,039	70	230	82	148
APRIL 1982	2,303	2,091	2,064	27	212	83	129
FEDERAL TRADE COMM							
MAY 1982	1,598	900	896	4	698	545	153
APRIL 1982	1,613	905	901	4	708	546	162
GENERAL SVCS ADMIN							
MAY 1982	31,135	28,689	27,773	916	2,446	1,211	1,235
APRIL 1982	31,286	28,907	28,009	898	2,379	1,239	1,140

TABLE 11 -- FEDERAL CIVILIAN EMPLOYMENT IN THE COMPETITIVE, EXCEPTED, AND SENIOR EXECUTIVE SERVICES OF THE FEDERAL GOVERNMENT BY BRANCH, SELECTED AGENCY, AND TYPE OF APPOINTMENT, ALL AREAS, APRIL 1982 AND MAY 1982

AGENCY	TOTAL	COMPETITIVE SERVICE			EXCEPTED AND SENIOR EXECUTIVE SERVICES		
		TOTAL	PERMANENT APPOINTMENTS	TEMPORARY AND INDEFINITE APPOINTMENTS	TOTAL	PERMANENT APPOINTMENTS	TEMPORARY AND INDEFINITE APPOINTMENTS
INTERNTL COMMUNICATN AGCY							
MAY 1982	7,841	2,058	2,006	52	5,783	5,692	91
APRIL 1982	7,808	2,026	1,996	30	5,782	5,678	104
INTERSTATE COMMERCE COMM							
MAY 1982	1,550	1,269	1,221	48	281	237	44
APRIL 1982	1,566	1,284	1,239	45	282	233	49
NATL AERO SPACE ADMIN							
MAY 1982	22,866	21,276	20,816	460	1,590	729	861
APRIL 1982	22,650	21,148	20,840	308	1,502	718	784
NATL LABOR RELATIONS BD							
MAY 1982	2,697	1,734	1,729	5	963	836	127
APRIL 1982	2,737	1,746	1,741	5	991	849	142
NUCLEAR REGULATORY COMM							
MAY 1982	3,742	1	1	...	3,741	3,442	299
APRIL 1982	3,606	1	1	...	3,605	3,409	196
OFFICE OF PERSONNEL MGMT							
MAY 1982	6,664	5,850	5,761	89	814	665	149
APRIL 1982	6,727	5,888	5,793	95	839	649	190
PANAMA CANAL COMMISSION							
MAY 1982	8,929	16	16	...	8,913	7,629	1,284
APRIL 1982	8,786	15	15	...	8,771	7,619	1,152
RAILROAD RETIREMENT BOARD							
MAY 1982	1,570	1,544	1,520	24	26	10	16
APRIL 1982	1,564	1,551	1,523	28	13	10	3
SECURITIES & EXCHNGE COMM							
MAY 1982	1,866	1,218	1,204	14	648	604	44
APRIL 1982	1,850	1,218	1,215	3	632	586	46
SMALL BUSINESS ADMIN							
MAY 1982	5,003	4,095	3,912	183	908	284	624
APRIL 1982	5,036	4,121	3,958	163	915	281	634
SMITHSONIAN, SUMMARY							
MAY 1982	4,297	3,918	3,601	317	379	305	74
APRIL 1982	4,239	3,871	3,605	266	368	307	61
TENNESSEE VALLEY AUTH							
MAY 1982	41,417	...	...	...	41,417	14,843	26,574
APRIL 1982	43,456	...	...	...	43,456	14,985	28,471
US INTNATL DEV COOP AGCY							
MAY 1982	5,635	1,703	1,669	34	3,932	3,792	140
APRIL 1982	5,654	1,699	1,685	14	3,955	3,805	150
US POSTAL SERVICE							
MAY 1982	666,100	...	...	...	666,100	648,572	17,528
APRIL 1982	663,634	...	...	...	663,634	648,634	15,000
VETERANS ADMINISTRATION							
MAY 1982	235,531	162,715	153,537	9,178	72,816	55,414	17,402
APRIL 1982	234,131	161,502	153,860	7,642	72,629	55,378	17,251

TABLE 12 -- FEDERAL CIVILIAN EMPLOYMENT IN THE COMPETITIVE, EXCEPTED, AND SENIOR EXECUTIVE SERVICES OF THE FEDERAL GOVERNMENT BY BRANCH, SELECTED AGENCY, AND TYPE OF APPOINTMENT, UNITED STATES, APRIL 1982 AND MAY 1982

AGENCY	TOTAL	COMPETITIVE SERVICE			EXCEPTED AND SENIOR EXECUTIVE SERVICES		
		TOTAL	PERMANENT APPOINTMENTS	TEMPORARY AND INDEFINITE APPOINTMENTS	TOTAL	PERMANENT APPOINTMENTS	TEMPORARY AND INDEFINITE APPOINTMENTS
TOTAL, ALL AGENCIES							
MAY 1982	2,749,053	1,682,251	1,607,186	75,065	1,066,802	916,585	150,217
APRIL 1982	2,730,293	1,675,609	1,610,014	65,595	1,054,684	916,566	138,118
LEGISLATIVE BRANCH							
MAY 1982	39,479	6,128	6,013	115	33,351	12,148	21,203
APRIL 1982	39,317	6,157	6,042	115	33,160	12,124	21,036
GENERAL ACCOUNTING OFC							
MAY 1982	5,193	...	...	...	5,193	4,949	244
APRIL 1982	5,197	...	...	...	5,197	4,967	230
GOVERNMENT PRINTING OFC							
MAY 1982	6,132	6,006	5,891	115	126	101	25
APRIL 1982	6,168	6,032	5,917	115	136	108	28
LIBRARY OF CONGRESS							
MAY 1982	5,239	...	...	...	5,239	4,916	323
APRIL 1982	5,199	...	...	...	5,199	4,888	311
JUDICIAL BRANCH							
MAY 1982	15,466	448	443	5	15,018	14,623	395
APRIL 1982	15,442	445	442	3	14,997	14,591	406
EXECUTIVE BRANCH							
MAY 1982	2,694,108	1,675,675	1,600,730	74,945	1,018,433	889,814	128,619
APRIL 1982	2,675,534	1,669,007	1,603,530	65,477	1,006,527	889,851	116,676
EXEC OFC OF THE PRESIDENT							
MAY 1982	1,618	691	644	47	927	661	266
APRIL 1982	1,623	691	648	43	932	654	278
EXECUTIVE DEPARTMENTS							
MAY 1982	1,628,277	1,411,304	1,348,700	62,604	216,973	156,622	60,351
APRIL 1982	1,611,808	1,405,721	1,350,632	55,089	206,087	156,526	49,561
STATE							
MAY 1982	8,526	4,136	3,644	492	4,390	3,535	855
APRIL 1982	8,371	3,991	3,606	385	4,380	3,578	802
TREASURY							
MAY 1982	121,752	112,121	110,078	2,043	9,631	7,531	2,100
APRIL 1982	125,884	116,118	113,907	2,211	9,765	7,595	2,170
DEFENSE, TOTAL							
MAY 1982	943,205	839,675	797,237	42,438	103,530	87,163	16,367
APRIL 1982	936,561	833,664	796,191	37,473	102,897	86,747	16,150
DEPT OF THE ARMY							
MAY 1982	331,163	289,617	272,619	16,998	41,546	35,820	5,726
APRIL 1982	327,242	286,128	272,222	13,906	41,114	35,570	5,544
DEPT OF THE NAVY							
MAY 1982	310,177	286,165	269,625	16,540	24,012	18,158	5,854
APRIL 1982	308,937	285,105	269,493	15,612	23,832	18,111	5,721
DEPT OF THE AIR FORCE							
MAY 1982	230,285	199,059	191,993	7,066	31,226	28,062	3,164
APRIL 1982	229,302	197,998	191,713	6,285	31,304	27,970	3,334
DEFENSE LOG AGCY							
MAY 1982	47,528	44,590	43,338	1,252	2,938	1,884	1,054
APRIL 1982	47,348	44,481	43,207	1,274	2,867	1,855	1,012
OTHER DEFENSE ACTIVITIES							
MAY 1982	23,952	20,144	19,662	482	3,808	3,239	569
APRIL 1982	23,732	19,952	19,556	396	3,780	3,241	539
JUSTICE							
MAY 1982	54,237	29,590	28,746	844	24,647	23,103	1,544
APRIL 1982	53,686	29,247	28,557	690	24,439	22,994	1,445

TABLE 12 -- FEDERAL CIVILIAN EMPLOYMENT IN THE COMPETITIVE, EXCEPTED, AND SENIOR EXECUTIVE SERVICES OF THE FEDERAL GOVERNMENT BY BRANCH, SELECTED AGENCY, AND TYPE OF APPOINTMENT, UNITED STATES, APRIL 1982 AND MAY 1982

AGENCY	TOTAL	COMPETITIVE SERVICE			EXCEPTED AND SENIOR EXECUTIVE SERVICES		
		TOTAL	PERMANENT APPOINTMENTS	TEMPORARY AND INDEFINITE APPOINTMENTS	TOTAL	PERMANENT APPOINTMENTS	TEMPORARY AND INDEFINITE APPOINTMENTS
INTERIOR							
MAY 1982	79,501	58,753	54,408	4,345	20,748	10,532	10,216
APRIL 1982	74,877	57,259	54,234	3,025	17,618	10,459	7,159
AGRICULTURE							
MAY 1982	120,425	99,893	96,968	2,925	20,532	2,444	18,088
APRIL 1982	113,296	98,912	96,672	2,240	14,384	2,359	12,025
COMMERCE							
MAY 1982	34,005	27,817	26,654	1,163	6,188	4,294	1,894
APRIL 1982	33,837	27,789	26,753	1,036	6,048	4,848	1,200
LABOR							
MAY 1982	19,059	17,831	17,657	174	1,228	1,092	136
APRIL 1982	19,218	17,978	17,839	139	1,240	1,104	135
HEALTH AND HUMAN SERVICES							
MAY 1982	148,041	127,931	122,621	5,310	20,110	13,168	6,942
APRIL 1982	146,716	127,265	122,115	5,150	19,451	13,059	6,392
HOUSING & URBAN DEV							
MAY 1982	14,434	13,668	13,556	112	766	585	181
APRIL 1982	14,544	13,770	13,566	204	774	665	109
TRANSPORTATION							
MAY 1982	60,972	58,436	56,444	1,992	2,536	1,388	1,148
APRIL 1982	60,680	58,193	56,380	1,813	2,487	1,343	1,144
ENERGY							
MAY 1982	18,449	16,570	16,187	383	1,879	1,406	473
APRIL 1982	18,438	16,604	16,263	341	1,834	1,380	454
EDUCATION							
MAY 1982	5,671	4,883	4,500	383	788	381	407
APRIL 1982	5,700	4,931	4,539	392	769	394	375
INDEPENDENT AGENCIES							
MAY 1982	1,064,213	263,680	251,386	12,294	800,533	732,531	68,002
APRIL 1982	1,062,103	262,595	252,250	10,345	799,508	732,671	66,837
ACTION							
MAY 1982	611	507	474	33	104	70	34
APRIL 1982	634	521	475	46	113	66	47
ENVIRONMTL PROTECT AGCY							
MAY 1982	12,428	10,364	9,779	585	2,064	716	1,348
APRIL 1982	12,366	10,383	9,841	542	1,983	736	1,247
EQUAL EMPLOY OPP COMM							
MAY 1982	3,223	2,671	2,670	1	552	543	9
APRIL 1982	3,226	2,672	2,671	1	554	545	9
FEDERAL COMMUNICATNS COMM							
MAY 1982	1,964	1,614	1,551	63	350	293	57
APRIL 1982	1,979	1,629	1,565	64	350	294	56
FEDERAL DEPOSIT INS CORP							
MAY 1982	3,223	2,728	2,714	14	495	261	234
APRIL 1982	3,203	2,730	2,728	2	473	253	220
FED EMERGENCY MGMT AGCY							
MAY 1982	2,337	2,107	2,038	69	230	82	148
APRIL 1982	2,301	2,089	2,063	26	212	83	129
FEDERAL TRADE COMM							
MAY 1982	1,598	900	896	4	698	545	153
APRIL 1982	1,613	905	901	4	708	546	162
GENERAL SVCS ADMIN							
MAY 1982	31,045	28,621	27,709	912	2,424	1,204	1,220
APRIL 1982	31,196	28,839	27,945	894	2,357	1,232	1,125

TABLE 12 -- FEDERAL CIVILIAN EMPLOYMENT IN THE COMPETITIVE, EXCEPTED, AND SENIOR EXECUTIVE SERVICES OF THE FEDERAL GOVERNMENT BY BRANCH, SELECTED AGENCY, AND TYPE OF APPOINTMENT, UNITED STATES, APRIL 1982 AND MAY 1982

AGENCY	TOTAL	COMPETITIVE SERVICE			EXCEPTED AND SENIOR EXECUTIVE SERVICES		
		TOTAL	PERMANENT APPOINTMENTS	TEMPORARY AND INDEFINITE APPOINTMENTS	TOTAL	PERMANENT APPOINTMENTS	TEMPORARY AND INDEFINITE APPOINTMENTS
INTERNTL COMMUNICATN AGCY							
MAY 1982	3,387	2,058	2,006	52	1,329	1,276	53
APRIL 1982	3,378	2,026	1,996	30	1,352	1,287	55
INTERSTATE COMMERCE COMM							
MAY 1982	1,550	1,269	1,221	48	281	237	44
APRIL 1982	1,566	1,284	1,239	45	282	233	49
NATL AERO SPACE ADMIN							
MAY 1982	22,849	21,260	20,800	460	1,589	728	861
APRIL 1982	22,633	21,132	20,824	308	1,501	717	784
NATL LABOR RELATIONS BD							
MAY 1982	2,680	1,721	1,716	5	959	832	127
APRIL 1982	2,720	1,733	1,728	5	987	845	142
NUCLEAR REGULATORY COMM							
MAY 1982	3,742	1	1	...	3,741	3,442	299
APRIL 1982	3,606	1	1	...	3,605	3,409	196
OFFICE OF PERSONNEL MGMT							
MAY 1982	6,645	5,831	5,742	89	814	665	149
APRIL 1982	6,708	5,869	5,774	95	839	649	190
PANAMA CANAL COMMISSION							
MAY 1982	16	16	16	...	...	...	...
APRIL 1982	15	15	15	...	...	...	...
RAILROAD RETIREMENT BOARD							
MAY 1982	1,570	1,544	1,520	24	26	10	16
APRIL 1982	1,564	1,551	1,523	28	13	10	3
SECURITIES & EXCHNGE COMM							
MAY 1982	1,866	1,218	1,204	14	648	604	44
APRIL 1982	1,850	1,218	1,215	3	632	586	46
SMALL BUSINESS ADMIN							
MAY 1982	4,890	4,021	3,838	183	869	281	588
APRIL 1982	4,925	4,048	3,885	163	877	278	599
SMITHSONIAN, SUMMARY							
MAY 1982	4,206	3,918	3,601	317	288	222	66
APRIL 1982	4,149	3,871	3,605	266	278	224	54
TENNESSEE VALLEY AUTH							
MAY 1982	41,415	...	...	...	41,415	14,841	26,574
APRIL 1982	43,454	...	...	...	43,454	14,983	28,471
US INTNATL DEV COOP AGCY							
MAY 1982	2,467	1,703	1,669	34	764	701	63
APRIL 1982	2,474	1,699	1,685	14	775	699	76
US POSTAL SERVICE							
MAY 1982	663,184	...	...	...	663,184	645,666	17,518
APRIL 1982	660,711	...	...	...	660,711	645,719	14,992
VETERANS ADMINISTRATION							
MAY 1982	233,142	161,245	152,156	9,089	71,897	54,652	17,245
APRIL 1982	231,812	160,079	152,478	7,601	71,733	54,625	17,108

TABLE 13 -- FEDERAL CIVILIAN EMPLOYMENT IN THE COMPETITIVE, EXCEPTED, AND SENIOR EXECUTIVE SERVICES OF THE FEDERAL GOVERNMENT BY BRANCH, SELECTED AGENCY, AND TYPE OF APPOINTMENT, WASHINGTON, D.C. SMSA, APRIL 1982 AND MAY 1982

AGENCY	TOTAL	COMPETITIVE SERVICE			EXCEPTED AND SENIOR EXECUTIVE SERVICES		
		TOTAL	PERMANENT APPOINTMENTS	TEMPORARY AND INDEFINITE APPOINTMENTS	TOTAL	PERMANENT APPOINTMENTS	TEMPORARY AND INDEFINITE APPOINTMENTS
TOTAL, ALL AGENCIES							
MAY 1982	348,172	243,566	235,651	7,915	104,606	70,990	33,616
APRIL 1982	345,862	242,477	235,876	6,601	103,385	70,759	32,626
LEGISLATIVE BRANCH							
MAY 1982	37,209	5,708	5,601	107	31,501	10,343	21,158
APRIL 1982	37,033	5,730	5,623	107	31,303	10,307	20,996
GENERAL ACCOUNTING OFC							
MAY 1982	3,355	...	...	...	3,355	3,151	204
APRIL 1982	3,357	...	...	...	3,357	3,158	199
GOVERNMENT PRINTING OFC							
MAY 1982	5,700	5,586	5,479	107	114	94	20
APRIL 1982	5,724	5,605	5,498	107	119	100	19
LIBRARY OF CONGRESS							
MAY 1982	5,239	...	...	...	5,239	4,916	323
APRIL 1982	5,199	...	...	...	5,199	4,888	311
JUDICIAL BRANCH							
MAY 1982	1,599	448	443	5	1,151	1,122	29
APRIL 1982	1,615	445	442	3	1,170	1,122	48
EXECUTIVE BRANCH							
MAY 1982	309,364	237,410	229,607	7,803	71,954	59,525	12,429
APRIL 1982	307,214	236,302	229,811	6,491	70,912	59,330	11,582
EXEC OFC OF THE PRESIDENT							
MAY 1982	1,618	691	644	47	927	661	266
APRIL 1982	1,623	691	648	43	932	654	278
EXECUTIVE DEPARTMENTS							
MAY 1982	227,333	190,392	184,160	6,232	36,941	28,122	8,819
APRIL 1982	225,486	189,296	184,094	5,202	36,190	27,990	8,200
STATE							
MAY 1982	7,378	3,221	2,945	276	4,157	3,325	832
APRIL 1982	7,290	3,140	2,945	195	4,150	3,374	776
TREASURY							
MAY 1982	17,085	15,302	15,063	239	1,783	1,497	286
APRIL 1982	17,065	15,289	15,105	184	1,776	1,499	277
DEFENSE, TOTAL							
MAY 1982	83,670	74,744	71,844	2,900	8,926	6,930	1,996
APRIL 1982	82,888	74,067	71,521	2,546	8,821	6,788	2,033
DEPT OF THE ARMY							
MAY 1982	26,859	25,169	23,861	1,308	1,690	1,089	601
APRIL 1982	26,584	24,922	23,792	1,130	1,662	1,053	609
DEPT OF THE NAVY							
MAY 1982	35,972	33,125	32,086	1,039	2,847	2,098	749
APRIL 1982	35,739	32,900	31,932	968	2,839	2,083	755
DEPT OF THE AIR FORCE							
MAY 1982	6,490	5,694	5,492	202	796	597	199
APRIL 1982	6,407	5,655	5,457	198	752	530	222
DEFENSE LOG AGCY							
MAY 1982	2,674	2,511	2,458	53	163	90	73
APRIL 1982	2,651	2,486	2,433	53	165	97	68
OTHER DEFENSE ACTIVITIES							
MAY 1982	11,675	8,245	7,947	298	3,430	3,056	374
APRIL 1982	11,507	8,104	7,907	197	3,403	3,025	378
JUSTICE							
MAY 1982	15,439	5,572	5,412	160	9,867	9,467	400
APRIL 1982	15,401	5,554	5,438	116	9,847	9,455	392

TABLE 13 -- FEDERAL CIVILIAN EMPLOYMENT IN THE COMPETITIVE, EXCEPTED, AND SENIOR EXECUTIVE SERVICES OF THE FEDERAL GOVERNMENT BY BRANCH, SELECTED AGENCY, AND TYPE OF APPOINTMENT, WASHINGTON, D.C. SMSA, APRIL 1982 AND MAY 1982

AGENCY	TOTAL	COMPETITIVE SERVICE			EXCEPTED AND SENIOR EXECUTIVE SERVICES		
		TOTAL	PERMANENT APPOINTMENTS	TEMPORARY AND INDEFINITE APPOINTMENTS	TOTAL	PERMANENT APPOINTMENTS	TEMPORARY AND INDEFINITE APPOINTMENTS
INTERIOR							
MAY 1982	10,311	9,403	8,857	546	908	428	480
APRIL 1982	10,106	9,255	8,840	415	851	417	434
AGRICULTURE							
MAY 1982	13,025	12,150	11,902	248	875	435	440
APRIL 1982	12,996	12,154	11,960	194	842	425	417
COMMERCE							
MAY 1982	17,862	16,222	15,739	483	1,540	1,000	540
APRIL 1982	17,725	16,185	15,749	436	1,540	963	577
LABOR							
MAY 1982	6,848	6,281	6,189	92	567	508	59
APRIL 1982	6,835	6,264	6,206	58	571	517	54
HEALTH AND HUMAN SERVICES							
MAY 1982	31,835	26,568	25,659	909	5,267	2,531	2,736
APRIL 1982	31,163	26,311	25,617	694	4,852	2,502	2,350
HOUSING & URBAN DEV							
MAY 1982	4,082	3,670	3,606	64	412	315	97
APRIL 1982	4,084	3,670	3,585	85	414	364	50
TRANSPORTATION							
MAY 1982	9,525	8,669	8,489	180	856	559	297
APRIL 1982	9,583	8,722	8,571	151	861	551	310
ENERGY							
MAY 1982	6,586	5,546	5,464	82	1,040	848	192
APRIL 1982	6,651	5,604	5,532	72	1,047	846	201
EDUCATION							
MAY 1982	3,687	3,044	2,991	53	643	279	364
APRIL 1982	3,699	3,081	3,025	56	618	289	329
INDEPENDENT AGENCIES							
MAY 1982	80,413	46,327	44,803	1,524	34,086	30,742	3,344
APRIL 1982	80,105	46,315	45,069	1,246	33,790	30,686	3,104
ACTION							
MAY 1982	337	252	226	26	85	55	30
APRIL 1982	352	262	226	36	90	50	40
ENVIRONMTL PROTECT AGCY							
MAY 1982	4,283	3,515	3,251	255	757	376	391
APRIL 1982	4,270	3,534	3,292	242	736	390	346
EQUAL EMPLOY OPP COMM							
MAY 1982	721	529	528	1	192	184	8
APRIL 1982	720	531	530	1	189	181	8
FEDERAL COMMUNICATNS COMM							
MAY 1982	1,415	1,078	1,055	23	337	286	51
APRIL 1982	1,426	1,088	1,064	24	338	287	51
FEDERAL DEPOSIT INS CORP							
MAY 1982	931	676	662	14	255	237	18
APRIL 1982	908	670	669	1	238	229	9
FED EMERGENCY MGMT AGCY							
MAY 1982	1,445	1,298	1,246	52	147	42	105
APRIL 1982	1,421	1,286	1,265	21	135	46	89
FEDERAL TRADE COMM							
MAY 1982	1,286	769	767	2	517	398	119
APRIL 1982	1,294	772	770	2	522	401	121
GENERAL SVCS ADMIN							
MAY 1982	10,490	9,892	9,687	205	598	389	209
APRIL 1982	10,555	9,965	9,751	214	590	392	198

TABLE 13 -- FEDERAL CIVILIAN EMPLOYMENT IN THE COMPETITIVE, EXCEPTED, AND SENIOR EXECUTIVE SERVICES OF THE FEDERAL GOVERNMENT BY BRANCH, SELECTED AGENCY, AND TYPE OF APPOINTMENT, WASHINGTON, D.C. SMSA, APRIL 1982 AND MAY 1982

AGENCY	TOTAL	COMPETITIVE SERVICE			EXCEPTED AND SENIOR EXECUTIVE SERVICES		
		TOTAL	PERMANENT APPOINTMENTS	TEMPORARY AND INDEFINITE APPOINTMENTS	TOTAL	PERMANENT APPOINTMENTS	TEMPORARY AND INDEFINITE APPOINTMENTS
INTERNTL COMMUNICATN AGCY							
MAY 1982	3,140	1,873	1,824	49	1,267	1,215	52
APRIL 1982	3,133	1,845	1,817	28	1,288	1,224	64
INTERSTATE COMMERCE COMM							
MAY 1982	1,088	840	809	31	248	209	39
APRIL 1982	1,103	855	823	32	248	205	43
NATL AERO SPACE ADMIN							
MAY 1982	4,877	4,444	4,343	101	433	297	136
APRIL 1982	4,853	4,433	4,363	70	420	291	129
NATL LABOR RELATIONS BD							
MAY 1982	869	543	539	4	326	263	63
APRIL 1982	897	547	543	4	350	271	79
NUCLEAR REGULATORY COMM							
MAY 1982	2,884	1	1	...	2,883	2,610	273
APRIL 1982	2,769	1	1	...	2,768	2,588	180
OFFICE OF PERSONNEL MGMT							
MAY 1982	2,762	2,629	2,601	28	133	107	26
APRIL 1982	2,779	2,646	2,614	32	133	106	27
PANAMA CANAL COMMISSION							
MAY 1982	5	5	5	...	...	...	...
APRIL 1982	4	4	4	...	...	...	...
RAILROAD RETIREMENT BOARD							
MAY 1982	5	5	5	...	...	...	...
APRIL 1982	5	5	5	...	...	...	...
SECURITIES & EXCHNGE COMM							
MAY 1982	1,253	824	811	13	429	391	38
APRIL 1982	1,237	823	820	3	414	376	38
SMALL BUSINESS ADMIN							
MAY 1982	1,035	800	769	31	235	87	148
APRIL 1982	1,033	813	778	35	220	86	134
SMITHSONIAN, SUMMARY							
MAY 1982	3,991	3,727	3,446	281	264	204	60
APRIL 1982	3,938	3,685	3,454	231	253	205	48
TENNESSEE VALLEY AUTH							
MAY 1982	14	...	...	...	14	4	10
APRIL 1982	14	...	...	...	14	4	10
US INTNATL DEV COOP AGCY							
MAY 1982	2,449	1,691	1,657	34	758	696	62
APRIL 1982	2,455	1,686	1,672	14	769	694	75
US POSTAL SERVICE							
MAY 1982	17,609	...	...	...	17,609	17,543	66
APRIL 1982	17,571	...	...	...	17,571	17,539	32
VETERANS ADMINISTRATION							
MAY 1982	6,432	5,052	4,925	127	1,380	963	417
APRIL 1982	6,430	5,044	4,952	92	1,386	957	429

TABLE 14 -- FEDERAL CIVILIAN EMPLOYMENT BY BRANCH, SELECTED AGENCY, PAY SYSTEM AND AREA, APRIL 1982 AND MAY 1982

AGENCY	ALL AREAS			UNITED STATES			WASHINGTON, D.C. SMSA		
	TOTAL	WAGE SYSTEMS A/	OTHER B/	TOTAL	WAGE SYSTEMS A/	OTHER B/	TOTAL	WAGE SYSTEMS A/	OTHER B/
TOTAL, ALL AGENCIES									
MAY 1982	2,879,751	498,036	2,381,715	2,749,353	455,822	2,293,231	348,172	29,512	318,660
APRIL 1982	2,861,011	495,183	2,365,828	2,730,293	453,038	2,277,255	345,862	29,289	316,573
LEGISLATIVE BRANCH									
MAY 1982	39,554	5,599	33,955	39,479	5,599	33,880	37,209	5,458	31,751
APRIL 1982	39,392	5,625	33,767	39,317	5,625	33,692	37,033	5,483	31,550
GENERAL ACCOUNTING OFC									
MAY 1982	5,261	54	5,207	5,193	54	5,139	3,355	54	3,301
APRIL 1982	5,265	53	5,212	5,197	53	5,144	3,357	53	3,304
GOVERNMENT PRINTING OFC									
MAY 1982	6,132	3,644	2,488	6,132	3,644	2,488	5,700	3,503	2,197
APRIL 1982	6,168	3,579	2,489	6,168	3,679	2,489	5,724	3,537	2,187
LIBRARY OF CONGRESS									
MAY 1982	5,246	290	4,956	5,239	290	4,949	5,239	290	4,949
APRIL 1982	5,206	291	4,915	5,199	291	4,908	5,199	291	4,908
JUDICIAL BRANCH									
MAY 1982	15,645	17	15,628	15,466	17	15,449	1,599	17	1,582
APRIL 1982	15,623	17	15,606	15,442	17	15,425	1,615	17	1,598
EXECUTIVE BRANCH									
MAY 1982	2,824,552	492,420	2,332,132	2,694,108	450,206	2,243,902	309,364	24,037	285,327
APRIL 1982	2,805,996	489,541	2,316,455	2,675,534	447,396	2,228,138	307,214	23,789	283,425
EXEC OFC OF THE PRESIDENT									
MAY 1982	1,623	48	1,575	1,618	48	1,570	1,618	48	1,570
APRIL 1982	1,628	48	1,580	1,623	48	1,575	1,623	48	1,575
EXECUTIVE DEPARTMENTS									
MAY 1982	1,735,587	407,740	1,327,847	1,628,277	372,461	1,255,816	227,333	18,003	209,330
APRIL 1982	1,719,361	404,067	1,315,294	1,611,808	368,662	1,243,146	225,486	17,753	207,733
STATE									
MAY 1982	24,170	213	23,957	8,526	213	8,313	7,378	104	7,274
APRIL 1982	23,988	215	23,773	8,371	215	8,156	7,290	107	7,183
TREASURY									
MAY 1982	122,806	3,889	118,917	121,752	3,875	117,877	17,085	1,989	15,096
APRIL 1982	126,941	3,909	123,032	125,884	3,895	121,989	17,065	1,977	15,088
DEFENSE, TOTAL									
MAY 1982	1,028,343	368,350	659,993	943,205	333,311	609,894	83,670	9,737	73,933
APRIL 1982	1,021,951	367,206	654,745	936,561	332,034	604,527	82,888	9,674	73,214
DEPT OF THE ARMY									
MAY 1982	370,565	119,458	251,107	331,163	98,215	232,948	26,859	3,656	23,203
APRIL 1982	366,788	118,607	248,181	327,242	97,255	229,987	26,584	3,627	22,957
DEPT OF THE NAVY									
MAY 1982	331,624	147,626	183,998	310,177	135,177	175,000	35,972	4,026	31,946
APRIL 1982	330,426	147,352	183,074	308,937	134,889	174,048	35,739	3,993	31,746

A/ FEDERAL CIVILIAN EMPLOYEES WHOSE PAY RATES ARE SET BY WAGE BOARDS OR SIMILAR ADMINISTRATIVE AUTHORITY SERVING THE SAME PURPOSE AND ADJUSTED PERIODICALLY IN ACCORDANCE WITH LOCALLY PREVAILING RATES

B/ INCLUDES GENERAL SCHEDULE, SEVERAL POSTAL PAY PLANS OF THE U.S. POSTAL SERVICE, AND OTHER ADMINISTRATIVELY DETERMINED PAY PLANS

TABLE 14 -- FEDERAL CIVILIAN EMPLOYMENT BY BRANCH, SELECTED AGENCY, PAY SYSTEM AND AREA, APRIL 1982 AND MAY 1982

AGENCY	ALL AREAS			UNITED STATES			WASHINGTON, D.C. SMSA		
	TOTAL	WAGE SYSTEMS A/	OTHER B/	TOTAL	WAGE SYSTEMS A/	OTHER B/	TOTAL	WAGE SYSTEMS A/	OTHER B/
DEPT OF THE AIR FORCE									
MAY 1982	243,912	89,728	154,184	230,285	88,465	141,820	6,490	1,265	5,225
APRIL 1982	242,896	89,661	153,235	229,302	88,386	140,916	6,407	1,245	5,151
DEFENSE LOG AGCY									
MAY 1982	48,017	9,888	38,129	47,628	9,851	37,777	2,674	82	2,592
APRIL 1982	47,736	9,941	37,795	47,348	9,906	37,442	2,651	103	2,548
OTHER DEFENSE ACTIVITIES									
MAY 1982	34,225	1,650	32,575	23,952	1,603	22,349	11,675	708	10,967
APRIL 1982	34,105	1,645	32,460	23,732	1,598	22,134	11,507	705	10,802
JUSTICE									
MAY 1982	55,357	2,003	53,354	54,237	1,941	52,296	15,439	171	15,268
APRIL 1982	54,802	1,989	52,813	53,685	1,928	51,758	15,401	174	15,227
INTERIOR									
MAY 1982	79,845	12,962	66,883	79,501	12,903	66,598	10,311	1,099	9,212
APRIL 1982	75,219	11,315	63,904	74,877	11,264	63,613	10,106	1,016	9,090
AGRICULTURE									
MAY 1982	121,874	5,604	116,270	120,425	5,552	114,853	13,025	586	12,439
APRIL 1982	114,744	4,902	109,842	113,296	4,858	108,438	12,996	578	12,418
COMMERCE									
MAY 1982	34,748	1,935	32,813	34,005	1,934	32,071	17,862	838	17,024
APRIL 1982	34,609	1,860	32,749	33,837	1,859	31,978	17,725	776	16,949
LABOR									
MAY 1982	19,153	72	19,081	19,059	72	18,987	6,848	49	6,799
APRIL 1982	19,313	72	19,241	19,218	72	19,146	6,835	49	6,786
HEALTH AND HUMAN SERVICES									
MAY 1982	148,975	5,544	143,431	148,041	5,540	142,501	31,835	2,874	28,961
APRIL 1982	147,651	5,487	142,164	146,716	5,483	141,233	31,163	2,837	28,326
HOUSING & URBAN DEV									
MAY 1982	14,605	54	14,551	14,434	54	14,380	4,082	54	4,028
APRIL 1982	14,716	54	14,662	14,544	54	14,490	4,084	54	4,030
TRANSPORTATION									
MAY 1982	61,578	5,177	56,401	60,972	5,119	55,853	9,525	424	9,101
APRIL 1982	61,286	5,127	56,159	60,680	5,069	55,611	9,583	433	9,150
ENERGY									
MAY 1982	18,452	1,913	16,539	18,449	1,913	16,536	6,586	56	6,530
APRIL 1982	18,441	1,907	16,534	18,438	1,907	16,531	6,651	56	6,595
EDUCATION									
MAY 1982	5,671	24	5,647	5,671	24	5,647	3,587	22	3,565
APRIL 1982	5,700	24	5,676	5,700	24	5,676	3,699	22	3,677
INDEPENDENT AGENCIES									
MAY 1982	1,087,342	84,632	1,002,710	1,064,213	77,697	986,516	80,413	5,986	74,427
APRIL 1982	1,085,007	85,426	999,581	1,062,103	78,686	983,417	80,105	5,988	74,117

A/ FEDERAL CIVILIAN EMPLOYEES WHOSE PAY RATES ARE SET BY WAGE BOARDS OR SIMILAR ADMINISTRATIVE AUTHORITY SERVING THE SAME PURPOSE AND ADJUSTED PERIODICALLY IN ACCORDANCE WITH LOCALLY PREVAILING RATES

B/ INCLUDES GENERAL SCHEDULE, SEVERAL POSTAL PAY PLANS OF THE U.S. POSTAL SERVICE, AND OTHER ADMINISTRATIVELY DETERMINED PAY PLANS

TABLE 14 -- FEDERAL CIVILIAN EMPLOYMENT BY BRANCH, SELECTED AGENCY, PAY SYSTEM AND AREA, APRIL 1982 AND MAY 1982

AGENCY	ALL AREAS			UNITED STATES			WASHINGTON, D.C. SMSA		
	TOTAL	WAGE SYSTEMS A/	OTHER B/	TOTAL	WAGE SYSTEMS A/	OTHER B/	TOTAL	WAGE SYSTEMS A/	OTHER B/
ACTION									
MAY 1982	614	2	612	611	2	609	337	2	335
APRIL 1982	637	2	635	634	2	632	352	2	350
ENVIRONMTL PROTECT AGCY									
MAY 1982	12,444	145	12,299	12,428	145	12,283	4,283	27	4,256
APRIL 1982	12,382	129	12,253	12,366	129	12,237	4,270	27	4,243
EQUAL EMPLOY OPP COMM									
MAY 1982	3,223	8	3,215	3,223	8	3,215	721	8	713
APRIL 1982	3,226	9	3,217	3,226	9	3,217	720	9	711
FEDERAL COMMUNICATNS COMM									
MAY 1982	1,974	42	1,932	1,964	42	1,922	1,415	28	1,387
APRIL 1982	1,989	43	1,946	1,979	43	1,936	1,426	29	1,397
FEDERAL DEPOSIT INS CORP									
MAY 1982	3,276	19	3,257	3,223	19	3,204	931	19	912
APRIL 1982	3,253	19	3,234	3,203	19	3,184	908	19	889
FED EMERGENCY MGMT AGCY									
MAY 1982	2,339	248	2,091	2,337	248	2,089	1,445	207	1,238
APRIL 1982	2,303	251	2,052	2,301	251	2,050	1,421	209	1,212
FEDERAL TRADE COMM									
MAY 1982	1,598	25	1,573	1,598	25	1,573	1,286	25	1,261
APRIL 1982	1,613	27	1,586	1,613	27	1,586	1,294	27	1,267
GENERAL SVCS ADMIN									
MAY 1982	31,135	11,240	19,895	31,045	11,214	19,831	10,490	3,228	7,262
APRIL 1982	31,286	11,293	19,993	31,196	11,267	19,929	10,555	3,248	7,307
INTERNTL COMMUNICATN AGCY									
MAY 1982	7,841	239	7,602	3,387	239	3,148	3,140	200	2,940
APRIL 1982	7,808	239	7,569	3,378	239	3,139	3,133	198	2,935
INTERSTATE COMMERCE COMM									
MAY 1982	1,550	26	1,524	1,550	26	1,524	1,088	26	1,062
APRIL 1982	1,566	26	1,540	1,566	26	1,540	1,103	26	1,077
NATL AERO SPACE ADMIN									
MAY 1982	22,866	1,419	21,447	22,849	1,419	21,430	4,877	147	4,730
APRIL 1982	22,650	1,380	21,270	22,633	1,380	21,253	4,853	147	4,706
NATL LABOR RELATIONS BD									
MAY 1982	2,697	25	2,672	2,680	25	2,655	869	25	844
APRIL 1982	2,737	25	2,712	2,720	25	2,695	897	25	872
NUCLEAR REGULATORY COMM									
MAY 1982	3,742	24	3,718	3,742	24	3,718	2,884	24	2,860
APRIL 1982	3,606	24	3,582	3,606	24	3,582	2,769	24	2,745
OFFICE OF PERSONNEL MGMT									
MAY 1982	6,664	64	6,600	6,645	64	6,581	2,762	40	2,722
APRIL 1982	6,727	64	6,663	6,708	64	6,644	2,779	40	2,739

A/ FEDERAL CIVILIAN EMPLOYEES WHOSE PAY RATES ARE SET BY WAGE BOARDS OR SIMILAR ADMINISTRATIVE AUTHORITY SERVING THE SAME PURPOSE AND ADJUSTED PERIODICALLY IN ACCORDANCE WITH LOCALLY PREVAILING RATES

B/ INCLUDES GENERAL SCHEDULE, SEVERAL POSTAL PAY PLANS OF THE U.S. POSTAL SERVICE, AND OTHER ADMINISTRATIVELY DETERMINED PAY PLANS

TABLE 14 -- FEDERAL CIVILIAN EMPLOYMENT BY BRANCH, SELECTED AGENCY, PAY SYSTEM AND AREA, APRIL 1982 AND MAY 1982

AGENCY	ALL AREAS			UNITED STATES			WASHINGTON, D.C. SMSA		
	TOTAL	WAGE SYSTEMS A/	OTHER B/	TOTAL	WAGE SYSTEMS A/	OTHER B/	TOTAL	WAGE SYSTEMS A/	OTHER B/
PANAMA CANAL COMMISSION									
MAY 1982	8,929	6,260	2,669	16	...	16	5	...	5
APRIL 1982	8,786	6,094	2,692	15	...	15	4	...	4
RAILROAD RETIREMENT BOARD									
MAY 1982	1,570	17	1,553	1,570	17	1,553	5	...	5
APRIL 1982	1,564	18	1,546	1,564	18	1,546	5	...	5
SECURITIES & EXCHNGE COMM									
MAY 1982	1,855	31	1,835	1,855	31	1,835	1,253	31	1,222
APRIL 1982	1,850	28	1,822	1,850	28	1,822	1,237	28	1,209
SMALL BUSINESS ADMIN									
MAY 1982	5,003	26	4,977	4,890	26	4,864	1,035	26	1,009
APRIL 1982	5,036	26	5,010	4,925	26	4,899	1,033	26	1,007
SMITHSONIAN, SUMMARY									
MAY 1982	4,297	1,058	3,239	4,206	1,034	3,172	3,991	964	3,027
APRIL 1982	4,239	1,037	3,202	4,149	1,013	3,136	3,938	946	2,992
TENNESSEE VALLEY AUTH									
MAY 1982	41,417	21,170	20,247	41,415	21,170	20,245	14	...	14
APRIL 1982	43,456	22,860	20,596	43,454	22,860	20,594	14	...	14
US INTNATL DEV COOP AGCY									
MAY 1982	5,635	19	5,616	2,467	19	2,448	2,449	19	2,430
APRIL 1982	5,654	20	5,634	2,474	20	2,454	2,455	20	2,435
US POSTAL SERVICE									
MAY 1982	666,100	...	666,100	663,184	...	663,184	17,609	...	17,609
APRIL 1982	663,634	...	663,634	660,711	...	660,711	17,571	...	17,571
VETERANS ADMINISTRATION									
MAY 1982	235,531	41,612	193,919	233,142	41,294	191,848	6,432	338	6,094
APRIL 1982	234,131	40,902	193,229	231,812	40,616	191,196	6,430	342	6,088

A/ FEDERAL CIVILIAN EMPLOYEES WHOSE PAY RATES ARE SET BY WAGE BOARDS OR SIMILAR ADMINISTRATIVE AUTHORITY SERVING THE SAME PURPOSE AND ADJUSTED PERIODICALLY IN ACCORDANCE WITH LOCALLY PREVAILING RATES

B/ INCLUDES GENERAL SCHEDULE, SEVERAL POSTAL PAY PLANS OF THE U.S. POSTAL SERVICE, AND OTHER ADMINISTRATIVELY DETERMINED PAY PLANS

TABLE 15 -- EMPLOYMENT AND PAYROLL (IN THOUSANDS OF DOLLARS) OF SELECTED SUBORGANIZATIONS WITHIN THE CABINET AGENCIES,
MAY 1982

AGENCY	ALL AREAS		UNITED STATES		WASH., D.C. SMSA		OVERSEAS	
	EMPLOYMENT	PAYROLL	EMPLOYMENT	PAYROLL	EMPLOYMENT	PAYROLL	EMPLOYMENT	PAYROLL
EXECUTIVE DEPARTMENTS	1,735,587	3,428,687	1,628,277	3,273,493	227,333	560,917	107,310	155,194
STATE	24,170	46,149	8,526	21,177	7,378	18,190	15,644	24,972
INTNL BOUND&WATER COMM	251	492	251	492	2	5	...	...
TREASURY	122,806	287,170	121,752	284,519	17,085	43,518	1,054	2,651
US CUSTOMS SERVICE	14,858	31,677	14,180	30,137	1,160	2,778	678	1,540
INTERNAL REVENUE SERVICE	87,413	212,405	87,185	211,727	5,827	19,147	228	578
DEFENSE, TOTAL	1,028,343	1,754,558	943,205	1,639,411	83,670	171,198	85,138	115,147
DEPT OF THE ARMY	370,565	550,618	331,163	490,607	26,859	40,015	39,402	60,011
DEPT OF THE NAVY	331,624	613,283	310,177	592,817	35,972	80,950	21,447	20,466
DEPT OF THE AIR FORCE	243,912	433,402	230,285	418,093	6,490	13,265	13,627	15,309
DEFENSE LOG AGCY	48,017	82,480	47,628	81,818	2,674	5,972	389	662
DEF MAPPING AGCY (DMA)	8,542	18,847	8,419	18,635	3,505	8,585	123	212
JUSTICE	55,367	116,623	54,237	114,293	15,439	30,814	1,130	2,330
OFFICES, DIV, AND BDS	9,631	21,784	9,574	21,672	4,891	11,253	57	112
FEDERAL PRISON SYSTEM	9,918	18,251	9,918	18,251	386	803	...	...
IMMIG & NATURALIZATN SVC	11,169	20,862	10,568	19,903	1,013	1,771	601	959
INTERIOR	79,845	144,656	79,501	143,798	10,311	22,302	344	858
BUREAU OF INDIAN AFFAIRS	16,643	27,216	16,643	27,216	408	977	...	...
GEOLOGICAL SURVEY	13,619	25,058	13,514	24,760	3,230	6,518	105	298
NATIONAL PARK SERVICE	17,563	25,761	17,443	25,606	2,704	4,920	120	155
AGRICULTURE	121,874	290,366	120,425	287,790	13,025	41,114	1,449	2,576
FARMERS HOME ADMIN	14,878	25,375	14,661	24,896	476	1,579	217	479
FOREST SERVICE	46,467	103,505	46,397	103,348	918	3,197	70	157
SOIL CONSERVATION SVC	14,465	37,133	14,381	36,909	602	2,065	84	224
FOOD SAFETY & QUAL SVC	10,136	28,354	10,063	28,113	746	2,361	73	241
SCI & ED ADMIN	659	1,792	635	1,791	579	1,681	24	1
COMMERCE	34,748	72,292	34,005	70,679	17,862	44,112	743	1,613
NATL OCEANIC&ATMO ADMIN	14,812	30,438	14,734	30,240	4,812	10,878	78	198
BUREAU OF THE CENSUS	8,112	10,888	8,080	10,774	3,312	6,945	32	114
LABOR	19,153	55,132	19,059	54,849	6,848	19,259	94	283
HEALTH AND HUMAN SERVICES	148,975	388,576	148,041	386,071	31,835	95,558	934	2,505
HLTH SVCS ADMIN	13,944	36,837	13,854	36,506	1,073	3,424	90	331
FOOD & DRUG ADMIN	7,577	24,775	7,523	24,630	4,487	14,907	54	145
NATL INST OF HLTH	14,309	39,621	14,292	39,552	12,813	36,055	17	69
SOC SECURITY ADMIN	88,521	209,088	87,829	207,451	2,147	6,268	692	1,637
HOUSING & URBAN DEV	14,605	31,758	14,434	31,378	4,082	9,860	171	380
TRANSPORTATION	61,578	166,929	60,972	165,063	9,525	26,299	606	1,866
US COAST GUARD	5,545	11,084	5,494	11,012	1,674	2,378	51	72
FEDERAL AVIATION ADMIN	45,429	127,523	44,941	125,987	3,651	10,887	488	1,536
FEDERAL HIWAY ADMIN	4,021	10,112	3,974	9,937	1,388	3,559	47	175
ENERGY	18,452	56,001	18,449	55,988	6,586	26,126	3	13
EDUCATION	5,671	18,477	5,671	18,477	3,687	12,467	...	...

TABLE 16 -- TREND OF FEDERAL CIVILIAN ACCESSIONS AND SEPARATIONS BY BRANCH AND AREA

MONTH AND YEAR	ALL AREAS		U.S. TOTAL		WASH., D.C. SMSA		OUTSIDE WASH. D.C. SMSA		OVERSEAS TOTAL		U.S. TERRITORIES		FOREIGN COUNTRIES	
	NO.	RATE	NO.	RATE	NO.	RATE	NO.	RATE	NO.	RATE	NO.	RATE	NO.	RATE
TOTAL, ALL AGENCIES A/														
TOTAL ACCESSIONS A/														
MAY 1981	53,537	1.87	51,443	1.88	5,856	1.72	45,587	1.90	2,094	1.66	163	1.05	1,931	1.74
JUNE 1981	85,579	2.96	79,069	2.86	8,584	2.50	70,485	2.91	6,510	5.23	353	2.26	6,157	5.66
JULY 1981	58,524	2.01	54,503	1.95	4,875	1.41	49,628	2.03	4,021	3.21	242	1.54	3,779	3.46
AUGUST 1981	52,340	1.80	42,743	1.54	4,567	1.33	38,176	1.56	9,597	7.41	268	1.70	9,329	8.21
SEPTEMBER 1981	51,669	1.81	47,185	1.73	5,195	1.55	41,990	1.75	4,484	3.49	320	2.03	4,164	3.69
OCTOBER 1981	54,687	1.93	50,604	1.87	4,737	1.43	45,867	1.94	4,083	3.22	345	2.20	3,738	3.35
NOVEMBER 1981	35,489	1.25	32,819	1.22	2,913	.88	29,906	1.26	2,670	2.09	230	1.47	2,440	2.16
DECEMBER 1981	44,306	1.56	41,918	1.56	3,092	.94	38,826	1.64	2,038	1.61	196	1.25	1,892	1.66
JANUARY 1982	30,852	1.09	29,231	1.09	2,172	.66	27,059	1.15	1,621	1.25	125	.80	1,496	1.31
FEBRUARY 1982	32,027	1.14	30,079	1.12	2,453	.75	27,626	1.17	1,948	1.50	78	.50	1,870	1.64
MARCH 1982	36,474	1.29	33,818	1.26	3,171	.98	30,647	1.30	2,656	2.04	176	1.12	2,480	2.17
APRIL 1982	35,209	1.25	32,801	1.22	2,833	.87	29,968	1.27	2,408	1.85	171	1.09	2,237	1.95
MAY 1982	55,636	1.96	53,437	1.98	5,392	1.55	48,045	2.02	2,199	1.58	255	1.52	1,944	1.69
CY 1982 TOTAL TO DATE	190,198	6.74	179,366	6.66	16,021	4.92	163,345	6.90	10,832	8.33	805	5.12	10,027	8.77
AVERAGE EMPLOYMENT	2,823,710		2,693,647		325,411		2,368,236		130,063		15,717		114,346	
FY 1982 TOTAL TO DATE	324,380	11.48	304,707	11.31	26,763	8.18	277,944	11.74	19,673	15.17	1,576	10.04	18,097	15.88
AVERAGE EMPLOYMENT	2,824,684		2,695,039		327,072		2,367,967		129,645		15,705		113,940	
NEW HIRES A/														
MAY 1981	45,058	1.57	43,202	1.58	4,625	1.35	38,575	1.51	1,855	1.47	135	.87	1,720	1.55
JUNE 1981	76,701	2.65	70,396	2.54	7,441	2.17	62,955	2.60	6,305	5.07	326	2.09	5,979	5.50
JULY 1981	50,917	1.74	47,196	1.69	3,974	1.15	43,222	1.77	3,721	2.97	204	1.30	3,517	3.22
AUGUST 1981	36,074	1.24	33,090	1.19	2,927	.85	30,163	1.24	2,984	2.31	241	1.53	2,743	2.41
SEPTEMBER 1981	42,076	1.47	37,965	1.39	4,053	1.21	33,912	1.41	4,111	3.20	285	1.81	3,826	3.39
OCTOBER 1981	44,788	1.58	41,049	1.52	3,745	1.13	37,304	1.57	3,739	2.94	298	1.90	3,441	3.09
NOVEMBER 1981	29,170	1.03	26,737	.99	2,094	.63	24,643	1.04	2,433	1.89	194	1.24	2,239	1.98
DECEMBER 1981	37,115	1.31	35,234	1.31	2,235	.68	32,999	1.40	1,881	1.45	176	1.12	1,705	1.50
JANUARY 1982	22,633	.80	21,236	.79	1,333	.41	19,903	.84	1,397	1.08	86	.55	1,311	1.15
FEBRUARY 1982	25,976	.92	24,306	.91	1,744	.53	22,562	.96	1,670	1.29	72	.46	1,598	1.40
MARCH 1982	28,469	1.01	26,145	.97	2,226	.69	23,919	1.01	2,324	1.79	147	.94	2,177	1.90
APRIL 1982	28,790	1.02	26,576	.99	2,148	.66	24,428	1.03	2,214	1.70	156	.99	2,058	1.79
MAY 1982	45,669	1.61	43,687	1.62	4,435	1.36	39,252	1.65	1,982	1.52	241	1.53	1,741	1.52
CY 1982 TOTAL TO DATE	151,537	5.37	141,950	5.27	11,885	3.55	130,054	5.49	9,587	7.37	702	4.47	8,855	7.77
AVERAGE EMPLOYMENT	2,823,710		2,693,647		325,411		2,368,236		130,063		15,717		114,346	
FY 1982 TOTAL TO DATE	262,610	9.30	244,970	9.09	19,960	6.10	225,010	9.50	17,640	13.61	1,370	8.72	16,270	14.28
AVERAGE EMPLOYMENT	2,824,684		2,695,039		327,072		2,367,967		129,645		15,705		113,940	

A/EXCLUDES CONGRESS AND THE JUDICIAL BRANCH FOR WHICH TURNOVER DATA IS NOT REPORTED. AVERAGE EMPLOYMENT IS ADJUSTED TO EXCLUDE CONGRESS AND THE JUDICIAL BRANCH IN CALCULATING TURNOVER RATES.

TABLE 16 -- TREND OF FEDERAL CIVILIAN ACCESSIONS AND SEPARATIONS BY BRANCH AND AREA

MONTH AND YEAR	ALL AREAS		U.S. TOTAL		WASH., D.C. SMSA		OUTSIDE WASH. D.C. SMSA		OVERSEAS TOTAL		U.S. TERRITORIES		FOREIGN COUNTRIES	
	NO.	RATE	NO.	RATE	NO.	RATE	NO.	RATE	NO.	RATE	NO.	RATE	NO.	RATE
TOTAL, ALL AGENCIES A/														
TOTAL SEPARATIONS A/														
MAY 1981	41,616	1.45	39,500	1.44	4,805	1.41	34,695	1.44	2,116	1.68	199	1.28	1,917	1.73
JUNE 1981	48,285	1.67	38,164	1.38	4,569	1.33	33,595	1.39	10,121	8.14	140	.90	9,981	9.17
JULY 1981	51,700	1.77	48,045	1.72	4,726	1.37	43,319	1.77	3,655	2.92	235	1.49	3,420	3.13
AUGUST 1981	75,640	2.60	69,385	2.49	8,538	2.49	60,847	2.49	6,255	4.83	203	1.28	6,052	5.32
SEPTEMBER 1981	110,368	3.86	104,541	3.82	11,751	3.50	92,790	3.87	5,827	4.53	485	3.08	5,342	4.74
OCTOBER 1981	53,175	1.88	51,411	1.90	6,187	1.87	45,224	1.91	1,765	1.39	321	2.05	1,444	1.30
NOVEMBER 1981	37,187	1.32	35,466	1.31	3,366	1.02	32,100	1.36	1,721	1.34	200	1.28	1,521	1.35
DECEMBER 1981	38,989	1.38	37,370	1.39	3,917	1.19	33,453	1.41	1,619	1.25	122	.78	1,497	1.32
JANUARY 1982	49,556	1.76	48,101	1.79	4,754	1.45	43,347	1.84	1,455	1.12	161	1.02	1,294	1.14
FEBRUARY 1982	28,797	1.02	27,445	1.02	3,714	1.14	23,731	1.01	1,352	1.04	70	.45	1,282	1.13
MARCH 1982	33,949	1.20	32,202	1.20	4,109	1.26	28,093	1.19	1,747	1.34	92	.59	1,655	1.45
APRIL 1982	31,116	1.10	29,264	1.09	3,028	.93	26,236	1.11	1,852	1.42	94	.60	1,758	1.53
MAY 1982	39,927	1.41	38,193	1.41	3,447	1.06	34,746	1.46	1,734	1.33	121	.77	1,613	1.41
CY 1982 TOTAL TO DATE	183,345	6.49	175,235	6.50	19,052	5.85	156,153	6.59	8,140	6.26	538	3.42	7,602	6.65
AVERAGE EMPLOYMENT	2,823,710		2,693,647		325,411		2,368,236		130,063		15,717		114,346	
FY 1982 TOTAL TO DATE	312,697	11.07	299,452	11.11	32,522	9.94	266,930	11.27	13,245	10.22	1,181	7.52	12,064	10.59
AVERAGE EMPLOYMENT	2,824,684		2,695,039		327,072		2,367,967		129,645		15,705		113,940	
QUITS A/														
MAY 1981	18,557	.66	17,698	.65	2,080	.61	15,618	.65						
JUNE 1981	17,542	.61	16,203	.59	1,984	.58	14,219	.59	1,189	.94	62	.40	1,127	1.02
JULY 1981	19,789	.68	17,832	.64	2,030	.59	15,802	.65	1,339	1.08	48	.31	1,291	1.19
AUGUST 1981	36,830	1.26	34,951	1.26	5,087	1.49	29,864	1.22	1,957	1.56	68	.43	1,889	1.73
SEPTEMBER 1981	39,835	1.39	38,185	1.40	5,386	1.60	32,799	1.37	1,879	1.45	76	.48	1,803	1.59
OCTOBER 1981	16,863	.60	16,116	.60	2,128	.64	13,988	.59	1,650	1.28	164	1.04	1,486	1.32
NOVEMBER 1981	12,019	.43	11,115	.41	1,345	.41	9,770	.41	747	.59	53	.40	584	.51
DECEMBER 1981	11,704	.41	10,800	.40	1,268	.38	9,532	.40	904	.70	60	.38	844	.75
JANUARY 1982	11,331	.40	10,733	.40	1,411	.43	9,322	.40	904	.70	29	.18	875	.77
FEBRUARY 1982	11,393	.40	10,622	.40	1,318	.40	9,304	.39	598	.46	35	.22	563	.49
MARCH 1982	13,768	.49	12,750	.47	1,332	.41	11,418	.48	771	.60	19	.12	752	.66
APRIL 1982	11,925	.42	10,947	.41	1,142	.35	9,805	.41	1,018	.78	30	.19	988	.86
MAY 1982	13,854	.49	12,887	.48	1,443	.44	11,444	.48	978	.75	14	.09	964	.84
									977	.75	31	.20	946	.82
CY 1982 TOTAL TO DATE	62,281	2.21	57,939	2.15	6,646	2.04	51,293	2.17	4,342	3.34	129	.82	4,213	3.68
AVERAGE EMPLOYMENT	2,823,710		2,693,647		325,411		2,368,236		130,063		15,717		114,346	
FY 1982 TOTAL TO DATE	102,867	3.64	95,970	3.56	11,387	3.48	84,583	3.57	6,897	5.32	281	1.79	6,616	5.81
AVERAGE EMPLOYMENT	2,824,684		2,695,039		327,072		2,367,967		129,645		15,705		113,940	

A/EXCLUDES CONGRESS AND THE JUDICIAL BRANCH FOR WHICH TURNOVER DATA IS NOT REPORTED. AVERAGE EMPLOYMENT IS ADJUSTED TO EXCLUDE CONGRESS AND THE JUDICIAL BRANCH IN CALCULATING TURNOVER RATES.

TABLE 16 -- TREND OF FEDERAL CIVILIAN ACCESSIONS AND SEPARATIONS BY BRANCH AND AREA

MONTH AND YEAR	ALL AREAS		U.S. TOTAL		WASH., D.C. SMSA		OUTSIDE WASH. D.C. SMSA		OVERSEAS TOTAL		U.S. TERRITORIES		FOREIGN COUNTRIES	
	NO.	RATE	NO.	RATE	NO.	RATE	NO.	RATE	NO.	RATE	NO.	RATE	NO.	RATE
LEGISLATIVE BRANCH B/ TOTAL ACCESSIONS 3/														
MAY 1981	240	1.21	239	1.21	195	1.12	44	1.82	1	1.15	...	...	1	1.15
JUNE 1981	368	1.85	368	1.85	332	1.90	36	1.49	...	...	...	...	...	...
JULY 1981	207	1.03	207	1.04	189	1.08	18	.75	...	...	...	...	...	...
AUGUST 1981	176	.88	176	.89	159	.97	7	.29	...	...	...	...	...	...
SEPTEMBER 1981	179	.91	179	.91	142	.82	37	1.57	...	...	...	...	...	...
OCTOBER 1981	182	.93	182	.93	144	.84	38	1.63	...	...	...	...	...	...
NOVEMBER 1981	140	.72	140	.72	126	.74	14	.60	...	...	...	...	...	...
DECEMBER 1981	162	.83	162	.84	132	.77	30	1.30	...	...	...	...	...	...
JANUARY 1982	175	.90	175	.91	145	.85	30	1.31	...	...	...	...	...	...
FEBRUARY 1982	123	.63	123	.64	100	.59	23	1.00	...	...	...	...	...	...
MARCH 1982	272	1.40	271	1.40	221	1.30	50	2.17	1	1.33	...	...	1	1.33
APRIL 1982	167	.86	167	.86	147	.86	20	.87	...	...	...	...	...	...
MAY 1982	207	1.07	207	1.07	181	1.06	26	1.14	...	...	...	...	...	...
CY 1982 TOTAL TO DATE	944	4.86	943	4.88	794	4.66	149	6.51	1	1.33	...	...	1	1.33
AVERAGE EMPLOYMENT	19,404		19,329		17,040		2,290		75		...		75	
FY 1982 TOTAL TO DATE	1,428	7.35	1,427	7.38	1,196	7.02	231	10.05	1	1.30	...	...	1	1.30
AVERAGE EMPLOYMENT	19,423		19,347		17,048		2,299		77		...		77	
NEW HIRES 3/														
MAY 1981	165	.83	164	.83	146	.84	18	.74	1	1.15	...	...	1	1.15
JUNE 1981	282	1.41	282	1.42	255	1.46	27	1.12	...	...	...	...	...	...
JULY 1981	132	.66	132	.66	125	.71	7	.29	...	...	...	...	...	...
AUGUST 1981	113	.57	113	.57	111	.64	2	.08	...	...	...	...	...	...
SEPTEMBER 1981	85	.44	86	.44	72	.42	14	.60	...	...	...	...	...	...
OCTOBER 1981	80	.41	80	.41	68	.40	12	.51	...	...	...	...	...	...
NOVEMBER 1981	85	.44	85	.44	74	.43	11	.47	...	...	...	...	...	...
DECEMBER 1981	105	.54	105	.54	83	.49	22	.95	...	...	...	...	...	...
JANUARY 1982	102	.53	102	.53	79	.46	23	1.00	...	...	...	...	...	...
FEBRUARY 1982	51	.26	51	.26	51	.30	...	...	...	...	...	...	...	...
MARCH 1982	149	.77	148	.77	118	.69	30	1.30	1	1.33	...	...	1	1.33
APRIL 1982	84	.43	84	.43	72	.42	12	.52	...	...	...	...	...	...
MAY 1982	121	.62	121	.63	105	.62	16	.70	...	...	...	...	...	...
CY 1982 TOTAL TO DATE	507	2.61	506	2.62	425	2.49	81	3.54	1	1.33	...	...	1	1.33
AVERAGE EMPLOYMENT	19,404		19,329		17,040		2,290		75		...		75	
FY 1982 TOTAL TO DATE	777	4.00	776	4.01	650	3.81	126	5.48	1	1.30	...	...	1	1.30
AVERAGE EMPLOYMENT	19,423		19,347		17,048		2,299		77		...		77	

B/EXCLUDES CONGRESS

TABLE 16 -- TREND OF FEDERAL CIVILIAN ACCESSIONS AND SEPARATIONS BY BRANCH AND AREA

MONTH AND YEAR	ALL AREAS		U.S. TOTAL		WASH., D.C. SMSA		OUTSIDE WASH. D.C. SMSA		OVERSEAS TOTAL		U.S. TERRITORIES		FOREIGN COUNTRIES	
	NO.	RATE	NO.	RATE	NO.	RATE	NO.	RATE	NO.	RATE	NO.	RATE	NO.	RATE
LEGISLATIVE BRANCH B/														
TOTAL SEPARATIONS B/														
MAY 1981	234	1.18	233	1.18	175	1.01	58	2.39	1	1.15	...	...	1	1.15
JUNE 1981	246	1.23	246	1.24	189	1.08	57	2.36	...	...	...	...	...	...
JULY 1981	248	1.24	248	1.24	190	1.08	58	2.42	...	...	...	...	...	...
AUGUST 1981	331	1.66	331	1.67	307	1.76	24	1.01	...	...	...	...	...	...
SEPTEMBER 1981	370	1.87	370	1.88	300	1.73	70	2.98	...	...	...	...	...	...
OCTOBER 1981	271	1.38	271	1.39	210	1.22	61	2.61	...	...	...	...	...	...
NOVEMBER 1981	180	.92	178	.92	151	.88	27	1.16	2	2.47	...	...	2	2.47
DECEMBER 1981	193	.99	193	1.00	150	.88	43	1.86	...	...	...	...	...	...
JANUARY 1982	635	3.27	635	3.29	515	3.51	20	.87	...	...	...	...	...	...
FEBRUARY 1982	112	.58	112	.58	104	.51	8	.35	...	...	...	...	...	...
MARCH 1982	296	1.53	294	1.52	235	1.38	59	2.56	2	2.67	...	...	2	2.67
APRIL 1982	185	.95	185	.96	143	.84	42	1.83	...	...	...	...	...	...
MAY 1982	151	.78	151	.78	113	.66	38	1.67	...	...	...	...	...	...
CY 1982 TOTAL TO DATE	1,379	7.11	1,377	7.12	1,210	7.10	167	7.29	2	2.67	...	...	2	2.67
AVERAGE EMPLOYMENT	19,404		19,329		17,040		2,290		75		...		75	
FY 1982 TOTAL TO DATE	2,023	10.42	2,019	10.44	1,721	10.10	298	12.96	4	5.19	...	...	4	5.19
AVERAGE EMPLOYMENT	19,423		19,347		17,348		2,299		77		...		77	
QUITS B/														
MAY 1981	65	.33	65	.33	46	.27	19	.78	...	...	...	...	...	...
JUNE 1981	57	.29	57	.29	39	.22	18	.75	...	...	...	...	...	...
JULY 1981	64	.32	64	.32	50	.29	14	.58	...	...	...	...	...	...
AUGUST 1981	143	.72	143	.72	124	.71	19	.80	...	...	...	...	...	...
SEPTEMBER 1981	131	.66	131	.67	101	.58	30	1.28	...	...	...	...	...	...
OCTOBER 1981	81	.41	81	.42	65	.38	16	.69	...	...	...	...	...	...
NOVEMBER 1981	31	.16	30	.15	24	.14	6	.26	1	1.23	...	...	1	1.23
DECEMBER 1981	43	.22	43	.22	33	.19	10	.43	...	...	...	...	...	...
JANUARY 1982	46	.24	46	.24	34	.20	12	.52	...	...	...	...	...	...
FEBRUARY 1982	20	.10	20	.10	20	.12	...	...	...	...	...	...	...	...
MARCH 1982	66	.34	65	.34	48	.28	17	.74	1	1.33	...	...	1	1.33
APRIL 1982	33	.17	33	.17	26	.15	7	.31	...	...	...	...	...	...
MAY 1982	37	.19	37	.19	26	.15	11	.48	...	...	...	...	...	...
CY 1982 TOTAL TO DATE	202	1.04	201	1.04	154	.90	47	2.05	1	1.33	...	...	1	1.33
AVERAGE EMPLOYMENT	19,404		19,329		17,040		2,290		75		...		75	
FY 1982 TOTAL TO DATE	357	1.84	355	1.83	275	1.52	79	3.44	2	2.50	...	...	2	2.60
AVERAGE EMPLOYMENT	19,423		19,347		17,348		2,299		77		...		77	

B/EXCLUDES CONGRESS

TABLE 16 -- TREND OF FEDERAL CIVILIAN ACCESSIONS AND SEPARATIONS BY BRANCH AND AREA

MONTH AND YEAR	ALL AREAS		U.S. TOTAL		WASH., D.C. SMSA		OUTSIDE WASH. D.C. SMSA		OVERSEAS TOTAL		U.S. TERRITORIES		FOREIGN COUNTRIES	
	NO.	RATE	NO.	RATE	NO.	RATE	NO.	RATE	NO.	RATE	NO.	RATE	NO.	RATE
EXECUTIVE BRANCH														
TOTAL ACCESSIONS														
MAY 1981	53,297	1.87	51,204	1.88	5,661	1.75	45,543	1.90	2,093	1.66	163	1.05	1,930	1.75
JUNE 1981	85,211	2.97	78,701	2.86	8,252	2.53	70,449	2.91	6,510	5.24	353	2.25	6,157	5.55
JULY 1981	58,317	2.01	54,296	1.96	4,686	1.43	49,610	2.03	4,021	3.22	242	1.54	3,779	3.46
AUGUST 1981	52,164	1.80	42,567	1.54	4,398	1.35	38,169	1.57	9,597	7.42	268	1.70	9,329	8.21
SEPTEMBER 1981	51,490	1.81	47,006	1.73	5,053	1.59	41,953	1.75	4,484	3.49	320	2.03	4,164	3.69
OCTOBER 1981	54,505	1.94	50,422	1.88	4,593	1.46	45,829	1.94	4,083	3.22	345	2.20	3,738	3.36
NOVEMBER 1981	35,349	1.26	32,679	1.22	2,787	.89	29,892	1.26	2,670	2.08	230	1.47	2,440	2.15
DECEMBER 1981	43,844	1.55	41,755	1.56	2,950	.95	38,796	1.34	2,088	1.62	196	1.25	1,892	1.67
JANUARY 1982	30,677	1.10	29,056	1.09	2,027	.65	27,029	1.15	1,621	1.25	125	.80	1,496	1.32
FEBRUARY 1982	31,904	1.14	29,956	1.12	2,353	.76	27,603	1.17	1,948	1.50	78	.50	1,870	1.64
MARCH 1982	36,202	1.29	33,547	1.26	2,950	.96	30,597	1.30	2,655	2.04	176	1.12	2,479	2.17
APRIL 1982	35,042	1.25	32,634	1.22	2,686	.87	29,948	1.27	2,408	1.85	171	1.09	2,237	1.95
MAY 1982	55,429	1.97	53,230	1.98	5,211	1.69	48,019	2.02	2,199	1.69	255	1.62	1,944	1.70
CY 1982 TOTAL TO DATE	189,254	6.75	178,423	6.67	15,227	4.94	163,196	6.90	10,831	8.33	805	5.12	10,025	8.77
AVERAGE EMPLOYMENT	2,804,305		2,674,318		308,371		2,365,946		129,988		15,717		114,271	
FY 1982 TOTAL TO DATE	322,952	11.51	303,280	11.33	25,567	8.25	277,713	11.74	19,672	15.18	1,576	10.04	18,096	15.89
AVERAGE EMPLOYMENT	2,805,261		2,675,692		310,024		2,365,668		129,568		15,705		113,864	
NEW HIRES														
MAY 1981	44,893	1.58	43,038	1.58	4,480	1.39	38,558	1.61	1,855	1.47	136	.87	1,719	1.55
JUNE 1981	76,419	2.66	70,114	2.55	7,186	2.21	62,928	2.50	6,305	5.07	326	2.09	5,979	5.50
JULY 1981	50,785	1.75	47,064	1.70	3,849	1.18	43,215	1.77	3,721	2.98	204	1.30	3,517	3.22
AUGUST 1981	35,961	1.24	32,977	1.19	2,816	.87	30,161	1.24	2,984	2.31	241	1.53	2,743	2.42
SEPTEMBER 1981	41,990	1.48	37,879	1.40	3,981	1.25	33,898	1.42	4,111	3.20	285	1.81	3,826	3.39
OCTOBER 1981	44,708	1.59	40,969	1.53	3,677	1.17	37,292	1.57	3,739	2.95	298	1.90	3,441	3.09
NOVEMBER 1981	29,085	1.04	26,652	.99	2,020	.65	24,632	1.04	2,433	1.89	194	1.24	2,239	1.98
DECEMBER 1981	37,010	1.32	35,129	1.31	2,152	.69	32,977	1.40	1,881	1.46	176	1.12	1,705	1.50
JANUARY 1982	22,531	.81	21,134	.79	1,254	.40	19,880	.84	1,397	1.08	85	.55	1,311	1.15
FEBRUARY 1982	25,925	.93	24,255	.91	1,693	.55	22,562	.96	1,670	1.29	72	.46	1,598	1.40
MARCH 1982	28,320	1.01	25,997	.97	2,108	.68	23,889	1.01	2,323	1.79	147	.94	2,176	1.91
APRIL 1982	28,706	1.02	26,492	.99	2,076	.68	24,416	1.03	2,214	1.70	156	.99	2,058	1.80
MAY 1982	45,548	1.62	43,566	1.62	4,330	1.40	39,236	1.65	1,982	1.52	241	1.53	1,741	1.52
CY 1982 TOTAL TO DATE	151,030	5.39	141,444	5.29	11,461	3.72	129,983	5.49	9,586	7.37	702	4.47	8,884	7.77
AVERAGE EMPLOYMENT	2,804,305		2,674,318		308,371		2,365,946		129,988		15,717		114,271	
FY 1982 TOTAL TO DATE	251,833	9.33	244,194	9.13	19,310	6.23	224,884	9.51	17,639	13.61	1,370	8.72	16,259	14.29
AVERAGE EMPLOYMENT	2,805,261		2,675,692		310,024		2,365,668		129,568		15,705		113,864	

TABLE 16 -- TREND OF FEDERAL CIVILIAN ACCESSIONS AND SEPARATIONS BY BRANCH AND AREA

MONTH AND YEAR	ALL AREAS		U.S. TOTAL		WASH., D.C. SMSA		OUTSIDE WASH. D.C. SMSA		OVERSEAS TOTAL		U.S. TERRITORIES		FOREIGN COUNTRIES	
	NO.	RATE	NO.	RATE	NO.	RATE	NO.	RATE	NO.	RATE	NO.	RATE	NO.	RATE
EXECUTIVE BRANCH														
TOTAL SEPARATIONS														
MAY 1981	41,382	1.45	39,257	1.44	4,630	1.43	34,637	1.44	2,115	1.68	199	1.28	1,915	1.73
JUNE 1981	48,039	1.67	37,918	1.38	4,380	1.35	33,538	1.38	10,121	8.14	140	.90	9,981	9.18
JULY 1981	51,452	1.78	47,797	1.72	4,536	1.39	43,261	1.77	3,655	2.92	235	1.49	3,420	3.13
AUGUST 1981	75,309	2.60	69,054	2.50	8,231	2.53	60,823	2.50	6,255	4.84	203	1.28	6,052	5.33
SEPTEMBER 1981	109,998	3.87	104,171	3.84	11,451	3.59	92,720	3.87	5,827	4.54	485	3.08	5,342	4.74
OCTOBER 1981	52,905	1.88	51,140	1.91	5,977	1.90	45,163	1.91	1,765	1.39	321	2.05	1,444	1.30
NOVEMBER 1981	37,007	1.32	35,288	1.32	3,215	1.03	32,073	1.36	1,719	1.34	200	1.28	1,519	1.35
DECEMBER 1981	38,796	1.38	37,177	1.39	3,767	1.20	33,410	1.41	1,619	1.25	122	.78	1,497	1.32
JANUARY 1982	48,921	1.75	47,455	1.78	4,139	1.33	43,327	1.84	1,455	1.12	161	1.02	1,294	1.14
FEBRUARY 1982	28,685	1.03	27,333	1.03	3,610	1.17	23,723	1.01	1,352	1.04	70	.45	1,282	1.13
MARCH 1982	33,653	1.20	31,908	1.20	3,874	1.26	28,034	1.19	1,745	1.34	92	.59	1,653	1.45
APRIL 1982	30,931	1.10	29,079	1.09	2,885	.94	26,194	1.11	1,852	1.42	94	.60	1,758	1.53
MAY 1982	39,776	1.41	38,042	1.42	3,334	1.08	34,708	1.46	1,734	1.33	121	.77	1,613	1.41
CY 1982 TOTAL TO DATE	181,966	6.49	173,828	6.50	17,842	5.79	155,986	6.59	8,138	6.26	538	3.42	7,600	6.65
AVERAGE EMPLOYMENT	2,804,305		2,674,318		308,371		2,365,946		129,988		15,717		114,271	
FY 1982 TOTAL TO DATE	310,674	11.07	297,433	11.12	30,801	9.94	266,632	11.27	13,241	10.22	1,181	7.52	12,060	10.59
AVERAGE EMPLOYMENT	2,805,261		2,675,692		310,024		2,365,668		129,568		15,705		113,864	
QUITS														
MAY 1981	18,822	.66	17,633	.65	2,034	.63	15,599	.65	1,189	.94	62	.40	1,127	1.02
JUNE 1981	17,485	.61	16,146	.59	1,945	.60	14,201	.59	1,339	1.08	48	.31	1,291	1.19
JULY 1981	19,725	.68	17,768	.64	1,980	.60	15,788	.65	1,957	1.57	68	.43	1,889	1.73
AUGUST 1981	35,587	1.27	34,808	1.25	4,953	1.53	29,845	1.22	1,879	1.45	76	.48	1,803	1.59
SEPTEMBER 1981	39,704	1.40	38,054	1.40	5,285	1.66	32,769	1.37	1,650	1.28	164	1.04	1,486	1.32
OCTOBER 1981	16,782	.60	16,035	.60	2,063	.66	13,972	.59	747	.59	63	.40	684	.61
NOVEMBER 1981	11,988	.43	11,085	.41	1,321	.42	9,764	.41	903	.70	60	.38	843	.75
DECEMBER 1981	11,661	.42	10,757	.40	1,235	.40	9,522	.40	904	.70	29	.18	875	.77
JANUARY 1982	11,285	.40	10,687	.40	1,377	.44	9,310	.39	598	.46	35	.22	563	.50
FEBRUARY 1982	11,373	.41	10,602	.40	1,298	.42	9,304	.39	771	.60	19	.12	752	.66
MARCH 1982	13,702	.49	12,685	.48	1,284	.42	11,401	.48	1,017	.78	30	.19	987	.86
APRIL 1982	11,892	.42	10,914	.41	1,116	.36	9,798	.41	978	.75	14	.09	964	.84
MAY 1982	13,827	.49	12,850	.48	1,417	.46	11,433	.48	977	.75	31	.20	946	.82
CY 1982 TOTAL TO DATE	62,079	2.21	57,738	2.16	6,492	2.11	51,246	2.17	4,341	3.34	129	.82	4,212	3.69
AVERAGE EMPLOYMENT	2,804,305		2,674,318		308,371		2,365,946		129,988		15,717		114,271	
FY 1982 TOTAL TO DATE	102,510	3.65	95,615	3.57	11,111	3.58	84,504	3.57	6,895	5.32	281	1.79	6,614	5.81
AVERAGE EMPLOYMENT	2,805,261		2,675,692		310,024		2,365,668		129,568		15,705		113,864	

TABLE 17 -- SUMMARY OF TURNOVER DATA

	ALL AREAS			UNITED STATES			WASH., D.C. SMSA			OVERSEAS		
TURNOVER CATEGORIES	MAY. 1982	APR. 1982	MAY. 1981	MAY. 1982	APR. 1982	MAY. 1981	MAY. 1982	APR. 1982	MAY. 1981	MAY. 1982	APR. 1982	MAY. 1981
TOTAL ACCESSIONS A/												
NO.	55,636	35,209	53,537	53,437	32,801	51,443	5,392	2,833	5,856	2,199	2,408	2,094
RATE	1.96	1.25	1.87	1.98	1.22	1.88	1.66	.87	1.72	1.68	1.85	1.66
TO THE COMPETITIVE SERVICE												
NO.	29,479	19,016	24,329	29,070	18,710	24,038	3,305	1,622	3,508	409	306	291
RATE	1.73	1.12	1.42	1.73	1.12	1.42	1.36	.57	1.37	1.66	1.25	1.25
TO THE EXCEPTED AND SENIOR EXEC SERVICES												
NO.	26,157	16,193	29,208	24,367	14,091	27,405	2,087	1,211	2,348	1,790	2,102	1,803
RATE	2.31	1.44	2.54	2.38	1.38	2.61	2.52	1.48	2.75	1.69	1.99	1.75
TOTAL NEW HIRES												
NO.	45,669	28,790	45,058	43,587	25,575	43,202	4,435	2,148	4,626	1,982	2,214	1,856
RATE	1.61	1.02	1.57	1.62	.99	1.58	1.36	.66	1.36	1.52	1.70	1.47
TO THE COMPETITIVE SERVICE												
NO.	23,364	16,193	20,239	23,052	15,977	20,038	2,767	1,137	2,769	312	216	201
RATE	1.37	.95	1.18	1.37	.96	1.18	1.14	.47	1.08	1.27	.88	.87
TO THE EXCEPTED AND SENR EXEC SERVICES												
NO.	22,305	12,597	24,819	20,635	10,599	23,164	1,668	1,011	1,857	1,670	1,998	1,655
RATE	1.97	1.12	2.15	2.01	1.04	2.21	2.01	1.23	2.18	1.58	1.89	1.61
RESTORATIONS AND RETURNS TO DUTY												
NO.	7,911	4,534	6,514	7,740	4,395	6,341	538	335	771	171	139	173
RATE	.28	.15	.23	.29	.15	.23	.17	.10	.23	.13	.11	.14
U.S. CITIZENS												
NO.	54,853	34,526	47,404	53,326	32,670	45,864	5,366	2,811	5,029	1,527	1,856	1,540
RATE	1.98	1.25	1.69	1.98	1.22	1.67	1.65	.87	1.48	2.20	2.59	2.39
NON U.S. CITIZENS												
NO.	783	683	6,133	111	131	5,579	26	22	827	672	552	554
RATE	1.20	1.04	9.27	2.57	3.03	125.46	3.17	2.71	93.71	1.10	.90	.90
TRANSFERS												
NO.	2,056	1,885	1,965	2,010	1,830	1,900	419	350	459	46	55	65
RATE	.07	.07	.07	.07	.07	.07	.13	.11	.13	.04	.04	.05
ACCESSIONS EXCLUDING TRANSFERS												
NO.	53,580	33,324	51,572	51,427	30,971	49,543	4,973	2,443	5,397	2,153	2,353	2,029
RATE	1.89	1.18	1.80	1.90	1.15	1.81	1.53	.77	1.59	1.65	1.80	1.61

TABLE 17 -- SUMMARY OF TURNOVER DATA

TURNOVER CATEGORIES	ALL AREAS MAY. 1982	ALL AREAS APR. 1982	ALL AREAS MAY. 1981	UNITED STATES MAY. 1982	UNITED STATES APR. 1982	UNITED STATES MAY. 1981	WASH., D.C. SMSA MAY. 1982	WASH., D.C. SMSA APR. 1982	WASH., D.C. SMSA MAY. 1981	OVERSEAS MAY. 1982	OVERSEAS APR. 1982	OVERSEAS MAY. 1981
TOTAL SEPARATIONS A/												
NO.	39,927	31,116	41,616	38,193	29,264	39,500	3,447	3,028	4,805	1,734	1,852	2,116
RATE	1.41	1.10	1.45	1.41	1.39	1.44	1.06	.93	1.41	1.33	1.42	1.68
TRANSFERS												
NO.	2,515	2,377	2,856	2,453	2,331	2,771	579	537	695	62	46	85
RATE	.09	.08	.10	.09	.09	.10	.18	.17	.20	.05	.04	.07
QUITS												
NO.	13,854	11,925	18,887	12,887	10,947	17,698	1,443	1,142	2,080	977	978	1,189
RATE	.49	.42	.66	.48	.41	.65	.44	.35	.61	.75	.75	.94
OTHER SEPARATIONS												
NO.	23,548	16,814	19,873	22,853	15,986	19,031	1,425	1,349	2,030	695	828	842
RATE	.83	.60	.69	.85	.59	.69	.44	.42	.60	.53	.64	.67
U.S. CITIZENS												
NO.	39,319	30,311	37,715	38,042	29,094	35,175	3,425	3,016	4,478	1,277	1,217	1,539
RATE	1.42	1.10	1.35	1.41	1.38	1.32	1.06	.93	1.32	1.84	1.76	2.39
NON U.S. CITIZENS												
NO.	608	805	3,901	151	170	3,324	22	12	327	457	635	577
RATE	.93	1.23	5.90	3.49	3.94	74.75	2.69	1.48	37.05	.75	1.04	.93
SEPARATIONS EXCLUDING TRANSFERS												
NO.	37,412	28,739	38,760	35,740	26,933	36,729	2,868	2,491	4,110	1,672	1,806	2,031
RATE	1.32	1.02	1.35	1.32	1.33	1.34	.88	.77	1.21	1.28	1.39	1.61
LEGISLATIVE BRANCH ACCESSIONS B/												
NO.	207	167	240	207	167	239	181	147	195	...	...	1
RATE	1.07	.86	1.21	1.07	.86	1.21	1.06	.86	1.12	...	...	1.15
TO THE COMPETITIVE SERVICE												
NO.	2	1	82	2	1	82	2	...	66	...	...	...
RATE	.03	.02	1.27	.03	.02	1.27	.03	...	1.11	...	...	...
TO THE EXCEPTED AND SENIOR EXEC SERVICES												
NO.	205	166	158	205	166	157	179	147	129	...	...	1
RATE	1.54	1.25	1.18	1.55	1.26	1.18	1.58	1.30	1.14	...	...	1.15
TOTAL NEW HIRES												
NO.	121	84	165	121	84	164	105	72	146	...	...	1
RATE	.62	.43	.83	.63	.43	.83	.62	.42	.84	...	...	1.15
TO THE COMPETITIVE SERVICE												
NO.	1	1	77	1	1	77	1	...	62	...	...	...
RATE	.02	.02	1.19	.02	.02	1.19	.02	...	1.04	...	...	...

TABLE 17 -- SUMMARY OF TURNOVER DATA

	ALL AREAS			UNITED STATES			WASH., D.C. SMSA			OVERSEAS		
TURNOVER CATEGORIES	MAY. 1982	APR. 1982	MAY. 1981	MAY. 1982	APR. 1982	MAY. 1981	MAY. 1982	APR. 1982	MAY. 1981	MAY. 1982	APR. 1982	MAY. 1981
TO THE EXCEPTED AND SENR EXEC SERVICES												
NO.	120	83	88	120	83	87	104	72	84	...	...	1
RATE	.90	.63	.66	.91	.63	.65	.92	.64	.74	...	...	1.15
RESTORATIONS AND RETURNS TO DUTY												
NO.	85	83	69	85	83	69	75	75	44	...	...	...
RATE	.44	.43	.35	.44	.43	.35	.44	.44	.25	...	...	...
U.S. CITIZENS												
NO.	207	167	238	207	167	237	181	147	194	...	...	1
RATE	1.07	.86	1.20	1.07	.86	1.20	1.06	.86	1.12	...	...	1.15
NON U.S. CITIZENS												
NO.	...	...	2	...	...	2	...	...	1	...	...	...
RATE	...	...	9.52	...	...	9.52	...	...	5.13	...	...	...
TRANSFERS												
NO.	1	...	6	1	...	6	1	...	5	...	...	...
RATE	.01	...	.03	.01	...	.03	.01	...	.03	...	...	...
ACCESSIONS EXCLUDING TRANSFERS												
NO.	206	167	234	205	167	233	180	147	190	...	...	1
RATE	1.06	.86	1.18	1.06	.85	1.18	1.05	.86	1.10	...	...	1.15
LEGISLATIVE BRANCH SEPARATIONS 8/												
NO.	151	185	234	151	185	233	113	143	175	...	...	1
RATE	.78	.95	1.18	.78	.95	1.18	.66	.84	1.01	...	...	1.15
TRANSFERS												
NO.	10	10	28	10	10	27	7	4	19	...	...	1
RATE	.05	.05	.14	.05	.05	.14	.04	.02	.11	...	...	1.15
QUITS												
NO.	37	33	65	37	33	65	26	26	46	...	...	...
RATE	.19	.17	.33	.19	.17	.33	.15	.15	.27	...	...	...
OTHER SEPARATIONS												
NO.	104	142	141	104	142	141	80	113	110	...	...	...
RATE	.54	.73	.71	.54	.73	.71	.47	.66	.63	...	...	...
U.S. CITIZENS												
NO.	151	184	222	151	184	221	113	142	169	...	...	1
RATE	.78	.95	1.12	.78	.95	1.12	.66	.83	.98	...	...	1.15
NON U.S. CITIZENS												
NO.	...	1	12	...	1	12	...	1	6	...	...	...
RATE	...	28.57	57.14	...	28.57	57.14	...	28.57	30.77	...	...	...

TABLE 17 -- SUMMARY OF TJRNOVER DATA

	ALL AREAS			UNITED STATES			WASH., D.C. SMSA			OVERSEAS		
TURNOVER CATEGORIES	MAY. 1982	APR. 1982	MAY. 1981	MAY. 1982	APR. 1982	MAY. 1981	MAY. 1982	APR. 1982	MAY. 1981	MAY. 1982	APR. 1982	MAY. 1981
SEPARATIONS EXCLUDING TRANSFERS												
NO.	141	175	206	141	175	206	106	139	156	...	...	...
RATE	.73	.90	1.04	.73	.93	1.04	.62	.82	.90	...	...	...
EXECUTIVE BRANCH ACCESSIONS												
NO.	55,429	35,042	53,297	53,230	32,634	51,204	5,211	2,686	5,661	2,199	2,408	2,093
RATE	1.97	1.25	1.87	1.98	1.22	1.88	1.59	.87	1.75	1.59	1.85	1.66
TO THE COMPETITIVE SERVICE												
NO.	29,477	19,015	24,247	29,368	18,739	23,956	3,303	1,622	3,442	409	306	291
RATE	1.74	1.12	1.42	1.74	1.12	1.42	1.39	.69	1.38	1.66	1.25	1.25
TO THE EXCEPTED AND SENIOR EXEC SERVICES												
NO.	25,952	16,027	29,050	24,162	13,925	27,248	1,908	1,054	2,219	1,790	2,102	1,802
RATE	2.32	1.44	2.55	2.39	1.38	2.63	2.67	1.50	3.00	1.69	1.99	1.75
TOTAL NEW HIRES												
NO.	45,548	28,706	44,893	43,566	26,492	43,038	4,330	2,076	4,480	1,982	2,214	1,855
RATE	1.62	1.02	1.58	1.62	.99	1.58	1.40	.68	1.39	1.52	1.70	1.47
TO THE COMPETITIVE SERVICE												
NO.	23,363	16,192	20,162	23,051	15,975	19,961	2,766	1,137	2,707	312	216	201
RATE	1.38	.96	1.18	1.38	.95	1.18	1.17	.48	1.09	1.27	.88	.87
TO THE EXCEPTED AND SENR EXEC SERVICES												
NO.	22,185	12,514	24,731	20,515	10,516	23,077	1,564	939	1,773	1,670	1,998	1,654
RATE	1.98	1.12	2.17	2.03	1.04	2.23	2.19	1.33	2.40	1.58	1.89	1.51
RESTORATIONS AND RETURNS TO DUTY												
NO.	7,826	4,451	6,445	7,655	4,312	6,272	463	260	727	171	139	173
RATE	.28	.16	.23	.29	.16	.23	.15	.08	.23	.13	.11	.14
U.S. CITIZENS												
NO.	54,646	34,359	47,166	53,119	32,503	45,627	5,185	2,664	4,835	1,527	1,856	1,539
RATE	1.99	1.25	1.59	1.98	1.22	1.58	1.69	.87	1.50	2.20	2.69	2.39
NON U.S. CITIZENS												
NO.	783	683	6,131	111	131	5,577	26	22	826	672	552	554
RATE	1.20	1.04	9.27	2.57	3.34	126.01	3.19	2.72	95.71	1.10	.90	.90
TRANSFERS												
NO.	2,055	1,885	1,959	2,009	1,830	1,894	418	350	454	46	55	65
RATE	.07	.07	.07	.07	.07	.07	.14	.11	.14	.04	.04	.05

TABLE 17 -- SUMMARY OF TURNOVER DATA

TURNOVER CATEGORIES	ALL AREAS MAY. 1982	ALL AREAS APR. 1982	ALL AREAS MAY. 1981	UNITED STATES MAY. 1982	UNITED STATES APR. 1982	UNITED STATES MAY. 1981	WASH., D.C. SMSA MAY. 1982	WASH., D.C. SMSA APR. 1982	WASH., D.C. SMSA MAY. 1981	OVERSEAS MAY. 1982	OVERSEAS APR. 1982	OVERSEAS MAY. 1981
ACCESSIONS EXCLUDING TRANSFERS												
NO.	53,374	33,157	51,338	51,221	30,834	49,310	4,793	2,336	5,207	2,153	2,353	2,028
RATE	1.90	1.18	1.80	1.91	1.15	1.81	1.55	.76	1.61	1.65	1.81	1.61
EXECUTIVE BRANCH SEPARATIONS												
NO.	39,776	30,931	41,382	38,042	29,079	39,267	3,334	2,885	4,630	1,734	1,852	2,115
RATE	1.41	1.10	1.45	1.42	1.09	1.44	1.08	.94	1.43	1.33	1.42	1.68
TRANSFERS												
NO.	2,505	2,367	2,828	2,443	2,321	2,744	572	533	676	62	46	84
RATE	.09	.08	.10	.09	.09	.10	.19	.17	.21	.05	.04	.07
QUITS												
NO.	13,827	11,892	18,822	12,850	10,914	17,633	1,417	1,116	2,034	977	978	1,189
RATE	.49	.42	.66	.48	.41	.65	.46	.36	.63	.75	.75	.94
OTHER SEPARATIONS												
NO.	23,444	16,672	19,732	22,749	15,844	18,890	1,345	1,236	1,920	695	828	842
RATE	.83	.59	.69	.85	.59	.69	.44	.40	.59	.53	.64	.67
U.S. CITIZENS												
NO.	39,168	30,127	37,493	37,891	28,910	35,955	3,312	2,874	4,309	1,277	1,217	1,538
RATE	1.42	1.10	1.35	1.41	1.08	1.32	1.08	.94	1.34	1.84	1.76	2.39
NON U.S. CITIZENS												
NO.	508	804	3,889	151	169	3,312	22	11	321	457	635	577
RATE	.93	1.23	5.88	3.49	3.92	74.83	2.70	1.36	37.20	.75	1.04	.93
SEPARATIONS EXCLUDING TRANSFERS												
NO.	37,271	28,564	38,554	35,599	26,758	36,523	2,762	2,352	3,954	1,672	1,806	2,031
RATE	1.32	1.02	1.35	1.33	1.00	1.34	.90	.77	1.22	1.28	1.39	1.61

A/ EXCLUDES CONGRESS AND THE JUDICIAL BRANCH FOR WHICH TURNOVER DATA IS NOT REPORTED.

B/ EXCLUDES CONGRESS.

TABLE 18 -- ACCESSIONS BY TYPE, BRANCH, AND SELECTED AGENCY, ALL AREAS, APRIL 1982 AND MAY 1982

AGENCY	TOTAL		TRANSFERS		NEW HIRES		RESTORATIONS, RETURNS TO DUTY		ACCESSIONS EXCLUDING TRANSFERS		ACCESSIONS CY 1982 TO DATE		ACCESSIONS FY 1982 TO DATE	
	NO.	RATE	NO.	RATE	NO.	RATE	NO.	RATE	NO.	RATE	NO.	RATE	NO.	RATE
TOTAL, ALL AGENCIES											190,198	5.74	324,380	11.48
MAY 1982	55,535	1.95	2,055	0.07	45,559	1.61	7,911	0.28	53,580	1.89				
APRIL 1982	35,209	1.25	1,885	0.07	28,793	1.02	4,534	0.16	33,324	1.18				
LEGISLATIVE BRANCH											944	4.86	1,428	7.35
MAY 1982	207	1.07	1	0.01	121	0.62	85	0.44	206	1.06				
APRIL 1982	167	0.86	...	...	84	0.43	83	0.43	167	0.86				
GENERAL ACCOUNTING OFC											303	5.75	480	9.11
MAY 1982	52	0.99	...	...	40	0.76	12	0.23	52	0.99				
APRIL 1982	52	0.99	...	...	33	0.63	19	0.36	52	0.99				
GOVERNMENT PRINTING OFC											74	1.19	132	2.11
MAY 1982	10	0.16	1	0.02	2	0.03	7	0.11	9	0.15				
APRIL 1982	9	0.15	...	...	1	0.02	8	0.13	9	0.15				
LIBRARY OF CONGRESS											286	5.50	419	8.08
MAY 1982	66	1.26	...	...	...	...	66	1.26	66	1.26				
APRIL 1982	56	1.08	...	...	...	...	56	1.08	56	1.08				
JUDICIAL BRANCH											...	...	...	...
MAY 1982	...	...	...	...	...	...	...	...	...	...				
APRIL 1982	...	...	...	...	...	...	...	...	...	...				
EXECUTIVE BRANCH											189,254	6.75	322,952	11.51
MAY 1982	55,429	1.97	2,055	0.07	45,548	1.62	7,826	0.28	53,374	1.90				
APRIL 1982	35,042	1.25	1,885	0.07	28,736	1.02	4,451	0.16	33,157	1.18				
EXEC OFC OF THE PRESIDENT											215	13.21	339	20.61
MAY 1982	61	3.75	3	0.18	57	3.51	1	0.06	58	3.57				
APRIL 1982	38	2.34	1	0.06	36	2.22	1	0.06	37	2.28				
EXECUTIVE DEPARTMENTS											131,880	7.69	218,292	12.74
MAY 1982	41,306	2.39	1,680	0.10	34,085	1.97	5,541	0.32	39,626	2.29				
APRIL 1982	24,141	1.41	1,596	0.09	20,670	1.20	1,875	0.11	22,545	1.31				
STATE											1,620	6.79	2,316	9.74
MAY 1982	384	1.59	3	0.01	365	1.52	16	0.07	381	1.58				
APRIL 1982	376	1.57	7	0.03	346	1.45	23	0.10	369	1.54				
TREASURY											13,021	10.40	20,955	17.04
MAY 1982	4,187	3.35	70	0.06	878	0.70	3,239	2.59	4,117	3.30				
APRIL 1982	1,275	1.01	74	0.06	987	0.78	214	0.17	1,201	0.95				
DEFENSE, TOTAL											74,939	7.36	130,844	12.92
MAY 1982	17,161	1.67	1,208	0.12	14,682	1.43	1,271	0.12	15,953	1.56				
APRIL 1982	14,701	1.44	1,265	0.12	12,346	1.21	1,090	0.11	13,436	1.32				
DEPT OF THE ARMY											32,036	8.78	47,569	13.12
MAY 1982	8,289	2.25	408	0.11	7,198	1.95	683	0.19	7,881	2.14				
APRIL 1982	6,389	1.75	427	0.12	5,422	1.48	540	0.15	5,962	1.63				
DEPT OF THE NAVY											16,908	5.13	39,617	12.06
MAY 1982	3,200	0.97	203	0.06	2,926	0.88	71	0.02	2,997	0.91				
APRIL 1982	2,950	0.89	218	0.07	2,598	0.79	134	0.04	2,732	0.83				
DEPT OF THE AIR FORCE											19,279	7.97	33,313	13.84
MAY 1982	4,252	1.75	329	0.14	3,529	1.45	394	0.15	3,923	1.51				
APRIL 1982	4,013	1.65	316	0.13	3,347	1.38	350	0.14	3,697	1.52				
DEFENSE LOG AGCY											3,950	8.30	5,679	12.00
MAY 1982	895	1.87	167	0.35	625	1.31	103	0.22	728	1.52				
APRIL 1982	756	1.59	154	0.32	561	1.18	41	0.09	602	1.26				
OTHER DEFENSE ACTIVITIES											2,766	8.17	4,666	13.88
MAY 1982	525	1.54	101	0.30	404	1.18	20	0.06	424	1.24				
APRIL 1982	593	1.74	150	0.44	418	1.23	25	0.07	443	1.30				

TABLE 18 -- ACCESSIONS BY TYPE, BRANCH, AND SELECTED AGENCY, ALL AREAS, APRIL 1982 AND MAY 1982

AGENCY	TOTAL		TRANSFERS		NEW HIRES		RESTORATIONS, RETURNS TO DUTY		ACCESSIONS EXCLUDING TRANSFERS		ACCESSIONS CY 1982 TO DATE		ACCESSIONS FY 1982 TO DATE	
	NO.	RATE	NO.	RATE	NO.	RATE	NO.	RATE	NO.	RATE	NO.	RATE	NO.	RATE
JUSTICE											3,325	6.07	4,924	8.97
MAY 1982	1,183	2.15	60	0.11	1,012	1.84	111	0.20	1,123	2.04				
APRIL 1982	572	1.04	37	0.07	458	0.84	77	0.14	535	0.98				
INTERIOR											9,995	13.28	14,057	18.58
MAY 1982	5,644	7.28	75	0.10	5,345	6.89	224	0.29	5,569	7.18				
APRIL 1982	2,171	2.91	50	0.07	1,965	2.64	156	0.21	2,121	2.85				
AGRICULTURE											15,223	13.13	21,510	18.30
MAY 1982	8,461	7.15	54	0.05	8,128	6.87	279	0.24	8,407	7.11				
APRIL 1982	2,524	2.20	38	0.03	2,317	2.02	169	0.15	2,486	2.17				
COMMERCE											2,301	6.62	3,726	10.50
MAY 1982	759	2.19	36	0.10	520	1.50	203	0.59	723	2.08				
APRIL 1982	452	1.31	25	0.07	396	1.15	31	0.09	427	1.24				
LABOR											240	1.25	535	2.55
MAY 1982	81	0.42	20	0.10	55	0.29	6	0.03	61	0.32				
APRIL 1982	25	0.13	5	0.03	13	0.07	7	0.04	20	0.10				
HEALTH AND HUMAN SERVICES											5,749	3.88	9,259	6.21
MAY 1982	2,031	1.37	87	0.06	1,943	1.31	1	...	1,944	1.31				
APRIL 1982	823	0.56	39	0.03	784	0.53	...	...	784	0.53				
HOUSING & URBAN DEV											213	1.43	433	2.87
MAY 1982	50	0.41	1	0.01	31	0.21	28	0.19	59	0.40				
APRIL 1982	46	0.31	6	0.04	11	0.07	29	0.20	40	0.27				
TRANSPORTATION											4,425	7.23	8,219	13.45
MAY 1982	1,094	1.78	34	0.06	924	1.50	136	0.22	1,060	1.73				
APRIL 1982	1,072	1.75	28	0.05	969	1.59	75	0.12	1,044	1.71				
ENERGY											675	3.63	1,264	6.73
MAY 1982	199	1.08	32	0.17	140	0.75	27	0.15	157	0.91				
APRIL 1982	91	0.49	22	0.12	65	0.35	4	0.02	69	0.37				
EDUCATION											154	2.66	273	4.56
MAY 1982	62	1.09	...	...	62	1.09	...	...	62	1.09				
APRIL 1982	13	0.23	...	...	13	0.23	...	...	13	0.23				
INDEPENDENT AGENCIES											57,159	5.26	104,321	9.57
MAY 1982	14,062	1.29	372	0.03	11,406	1.05	2,284	0.21	13,690	1.26				
APRIL 1982	10,863	1.00	288	0.03	8,000	0.74	2,575	0.24	10,575	0.97				
ACTION											129	13.35	231	16.30
MAY 1982	15	2.40	1	0.16	14	2.24	...	...	14	2.24				
APRIL 1982	12	1.88	4	0.63	8	1.25	...	...	8	1.25				
ENVIRONMTL PROTECT AGCY											847	6.81	1,312	10.51
MAY 1982	310	2.50	12	0.10	272	2.19	26	0.21	298	2.40				
APRIL 1982	166	1.34	7	0.06	143	1.15	16	0.13	159	1.28				
EQUAL EMPLOY OPP COMM											34	1.05	36	1.10
MAY 1982	24	0.74	7	0.22	17	0.53	...	...	17	0.53				
APRIL 1982	3	0.09	...	...	2	0.06	1	0.03	3	0.09				
FEDERAL COMMUNICATNS COMM											40	1.99	50	2.46
MAY 1982	10	0.50	3	0.15	5	0.25	2	0.10	7	0.35				
APRIL 1982	6	0.30	1	0.05	3	0.15	2	0.10	5	0.25				
FEDERAL DEPOSIT INS CORP											160	4.90	238	7.23
MAY 1982	67	2.05	1	0.03	52	1.59	14	0.43	66	2.02				
APRIL 1982	26	0.80	1	0.03	25	0.77	...	...	25	0.77				
FED EMERGENCY MGMT AGCY											141	6.12	171	7.39
MAY 1982	65	2.80	...	...	65	2.80	...	...	65	2.80				
APRIL 1982	27	1.18	7	0.31	20	0.87	...	...	20	0.87				

TABLE 18 -- ACCESSIONS BY TYPE, BRANCH, AND SELECTED AGENCY, ALL AREAS, APRIL 1982 AND MAY 1982

AGENCY	TOTAL		TRANSFERS		NEW HIRES		RESTORATIONS, RETURNS TO DUTY		ACCESSIONS EXCLUDING TRANSFERS		ACCESSIONS CY 1982 TO DATE		ACCESSIONS FY 1982 TO DATE	
	NO.	RATE	NO.	RATE	NO.	RATE	NO.	RATE	NO.	RATE	NO.	RATE	NO.	RATE
FEDERAL TRADE COMM											130	7.99	238	14.43
MAY 1982	44	2.74	4	0.25	28	1.74	12	0.75	40	2.49				
APRIL 1982	27	1.67	1	0.06	13	0.80	13	0.80	26	1.61				
GENERAL SVCS ADMIN											944	2.98	1,491	4.61
MAY 1982	261	0.84	15	0.05	238	0.76	8	0.03	246	0.79				
APRIL 1982	286	0.91	10	0.03	256	0.82	20	0.06	276	0.88				
INTERNTL COMMUNICATN AGCY											317	4.06	471	6.02
MAY 1982	96	1.23	4	0.05	86	1.10	6	0.08	92	1.18				
APRIL 1982	61	0.78	3	0.04	55	0.70	3	0.04	58	0.74				
INTERSTATE COMMERCE COMM											30	1.89	38	2.35
MAY 1982	9	0.58	...	...	6	0.39	3	0.19	9	0.58				
APRIL 1982	8	0.51	...	...	7	0.45	1	0.06	8	0.51				
NATL AERO SPACE ADMIN											1,301	5.72	1,790	7.85
MAY 1982	469	2.06	23	0.10	266	1.17	180	0.79	446	1.96				
APRIL 1982	114	0.50	10	0.04	87	0.38	17	0.08	104	0.46				
NATL LABOR RELATIONS BD											38	1.38	52	2.22
MAY 1982	15	0.55	1	0.04	8	0.29	6	0.22	14	0.52				
APRIL 1982	4	0.15	...	...	2	0.07	2	0.07	4	0.15				
NUCLEAR REGULATORY COMM											299	8.28	404	11.29
MAY 1982	154	4.19	13	0.35	132	3.59	9	0.24	141	3.84				
APRIL 1982	41	1.14	10	0.28	30	0.83	1	0.03	31	0.86				
OFFICE OF PERSONNEL MGMT											117	1.38	332	4.59
MAY 1982	36	0.54	...	...	21	0.31	15	0.22	36	0.54				
APRIL 1982	15	0.22	...	...	11	0.16	4	0.06	15	0.22				
PANAMA CANAL COMMISSION											1,098	12.40	1,567	17.86
MAY 1982	328	3.70	3	0.03	292	3.30	33	0.37	325	3.67				
APRIL 1982	167	1.89	2	0.02	156	1.77	9	0.10	165	1.87				
RAILROAD RETIREMENT BOARD											80	5.10	106	6.69
MAY 1982	31	1.98	4	0.25	26	1.66	1	0.06	27	1.72				
APRIL 1982	19	1.21	2	0.13	15	0.96	2	0.13	17	1.09				
SECURITIES & EXCHNGE COMM											113	6.10	156	8.36
MAY 1982	48	2.58	3	0.16	42	2.26	3	0.16	45	2.42				
APRIL 1982	8	0.43	1	0.05	7	0.38	...	...	7	0.38				
SMALL BUSINESS ADMIN											411	8.16	702	13.86
MAY 1982	108	2.15	3	0.05	89	1.77	16	0.32	105	2.09				
APRIL 1982	98	1.95	3	0.06	83	1.65	12	0.24	95	1.89				
SMITHSONIAN, SUMMARY											316	7.48	458	10.79
MAY 1982	138	3.23	7	0.16	122	2.86	9	0.21	131	3.07				
APRIL 1982	89	2.11	6	0.14	75	1.78	8	0.19	83	1.97				
TENNESSEE VALLEY AUTH											7,004	15.81	10,639	23.29
MAY 1982	891	2.10	...	...	181	0.43	710	1.67	891	2.10				
APRIL 1982	1,527	3.44	...	...	221	0.50	1,306	2.95	1,527	3.44				
US INTNATL DEV COOP AGCY											201	3.55	296	5.18
MAY 1982	46	0.81	1	0.02	42	0.74	3	0.05	45	0.80				
APRIL 1982	35	0.62	1	0.02	30	0.53	4	0.07	34	0.60				
US POSTAL SERVICE											15,745	2.52	41,793	6.28
MAY 1982	3,816	0.57	117	0.02	3,251	0.49	448	0.07	3,699	0.56				
APRIL 1982	3,247	0.49	103	0.02	2,737	0.41	407	0.06	3,144	0.47				
VETERANS ADMINISTRATION											25,129	10.76	39,617	16.99
MAY 1982	6,710	2.86	123	0.05	5,816	2.48	771	0.33	6,587	2.80				
APRIL 1982	4,667	2.00	92	0.04	3,827	1.64	748	0.32	4,575	1.96				

TABLE 19 -- ACCESSIONS BY TYPE, BRANCH, AND SELECTED AGENCY, UNITED STATES, APRIL 1982 AND MAY 1982

AGENCY	TOTAL		TRANSFERS		NEW HIRES		RESTORATIONS, RETURNS TO DUTY		ACCESSIONS EXCLUDING TRANSFERS		ACCESSIONS CY 1982 TO DATE		ACCESSIONS FY 1982 TO DATE	
	NO.	RATE	NO.	RATE	NO.	RATE	NO.	RATE	NO.	RATE	NO.	RATE	NO.	RATE
TOTAL, ALL AGENCIES											179,366	6.66	304,707	11.31
MAY 1982	53,437	1.98	2,010	0.07	43,687	1.62	7,740	0.29	51,427	1.90				
APRIL 1982	32,801	1.22	1,830	0.07	26,576	0.99	4,395	0.16	30,971	1.15				
LEGISLATIVE BRANCH											943	4.88	1,427	7.38
MAY 1982	207	1.07	1	0.01	121	0.63	85	0.44	206	1.06				
APRIL 1982	167	0.86	...	...	84	0.43	83	0.43	167	0.86				
GENERAL ACCOUNTING OFC											302	5.81	479	9.22
MAY 1982	52	1.00	...	...	40	0.77	12	0.23	52	1.00				
APRIL 1982	52	1.00	...	...	33	0.63	19	0.36	52	1.00				
GOVERNMENT PRINTING OFC											74	1.19	132	2.11
MAY 1982	10	0.15	1	0.02	2	0.03	7	0.11	9	0.15				
APRIL 1982	9	0.15	...	...	1	0.02	8	0.13	9	0.15				
LIBRARY OF CONGRESS											286	5.51	419	8.09
MAY 1982	66	1.26	...	...	...	...	66	1.26	66	1.26				
APRIL 1982	56	1.08	...	...	...	...	56	1.08	56	1.08				
JUDICIAL BRANCH											...	...	...	...
MAY 1982	...	...	...	...	...	...	...	...	...	...				
APRIL 1982	...	...	...	...	...	...	...	...	...	...				
EXECUTIVE BRANCH											178,423	6.67	303,280	11.33
MAY 1982	53,230	1.98	2,009	0.07	43,566	1.62	7,655	0.29	51,221	1.91				
APRIL 1982	32,634	1.22	1,830	0.07	26,492	0.99	4,312	0.16	30,804	1.15				
EXEC OFC OF THE PRESIDENT											215	13.26	339	20.66
MAY 1982	61	3.76	3	0.19	57	3.52	1	0.06	58	3.58				
APRIL 1982	38	2.35	1	0.06	35	2.23	1	0.06	37	2.29				
EXECUTIVE DEPARTMENTS											122,602	7.62	200,796	12.50
MAY 1982	39,590	2.44	1,636	0.10	32,548	2.01	5,406	0.33	37,954	2.34				
APRIL 1982	21,987	1.37	1,543	0.10	18,697	1.16	1,747	0.11	20,444	1.27				
STATE											988	11.90	1,364	16.50
MAY 1982	285	3.37	3	0.04	269	3.18	13	0.15	282	3.34				
APRIL 1982	243	2.92	7	0.08	215	2.58	21	0.25	236	2.84				
TREASURY											13,004	10.47	20,939	17.15
MAY 1982	4,182	3.38	70	0.06	874	0.71	3,238	2.62	4,112	3.32				
APRIL 1982	1,270	1.01	73	0.06	984	0.78	213	0.17	1,197	0.95				
DEFENSE, TOTAL											56,507	7.13	114,708	12.36
MAY 1982	15,627	1.66	1,168	0.12	13,317	1.42	1,142	0.12	14,459	1.54				
APRIL 1982	12,721	1.36	1,219	0.13	10,540	1.13	962	0.10	11,502	1.23				
DEPT OF THE ARMY											27,492	8.44	40,557	12.54
MAY 1982	7,474	2.27	385	0.12	6,521	1.98	568	0.17	7,089	2.15				
APRIL 1982	5,323	1.63	395	0.12	4,491	1.38	437	0.13	4,928	1.51				
DEPT OF THE NAVY											16,340	5.31	36,029	11.74
MAY 1982	3,061	0.99	196	0.06	2,794	0.90	71	0.02	2,865	0.93				
APRIL 1982	2,824	0.92	210	0.07	2,483	0.81	131	0.04	2,614	0.85				
DEPT OF THE AIR FORCE											16,900	7.39	29,472	12.95
MAY 1982	3,789	1.65	323	0.14	3,035	1.34	380	0.17	3,455	1.51				
APRIL 1982	3,450	1.51	313	0.14	2,905	1.23	332	0.15	3,137	1.37				
DEFENSE LOG AGCY											3,942	8.36	5,668	12.07
MAY 1982	893	1.88	167	0.35	623	1.31	103	0.22	726	1.53				
APRIL 1982	756	1.60	154	0.33	561	1.19	41	0.09	602	1.27				
OTHER DEFENSE ACTIVITIES											1,833	7.78	2,982	12.75
MAY 1982	410	1.72	97	0.41	293	1.23	20	0.08	313	1.31				
APRIL 1982	358	1.55	147	0.32	200	0.85	21	0.09	221	0.93				

TABLE 19 -- ACCESSIONS BY TYPE, BRANCH, AND SELECTED AGENCY, UNITED STATES, APRIL 1982 AND MAY 1982

AGENCY	TOTAL		TRANSFERS		NEW HIRES		RESTORATIONS, RETURNS TO DUTY		ACCESSIONS EXCLUDING TRANSFERS		ACCESSIONS CY 1982 TO DATE		ACCESSIONS FY 1982 TO DATE	
	NO.	RATE	NO.	RATE	NO.	RATE	NO.	RATE	NO.	RATE	NO.	RATE	NO.	RATE
JUSTICE											3,266	6.09	4,817	8.96
MAY 1982	1,157	2.14	58	0.11	986	1.83	113	0.21	1,099	2.04				
APRIL 1982	558	1.04	34	0.06	444	0.83	80	0.15	524	0.98				
INTERIOR											9,964	13.30	14,013	18.61
MAY 1982	5,628	7.29	75	0.10	5,329	6.90	224	0.29	5,553	7.19				
APRIL 1982	2,164	2.92	50	0.07	1,958	2.54	155	0.21	2,114	2.85				
AGRICULTURE											15,166	13.24	21,395	18.43
MAY 1982	8,435	7.22	53	0.05	8,136	6.94	276	0.24	8,382	7.17				
APRIL 1982	2,516	2.22	38	0.03	2,339	2.04	169	0.15	2,478	2.19				
COMMERCE											2,293	6.75	3,717	10.70
MAY 1982	759	2.24	36	0.11	520	1.53	203	0.60	723	2.13				
APRIL 1982	450	1.34	24	0.07	395	1.17	31	0.09	426	1.26				
LABOR											239	1.25	499	2.53
MAY 1982	81	0.42	20	0.10	55	0.29	6	0.03	61	0.32				
APRIL 1982	25	0.13	5	0.03	13	0.07	7	0.04	20	0.10				
HEALTH AND HUMAN SERVICES											5,731	3.89	9,239	6.23
MAY 1982	2,027	1.38	86	0.06	1,940	1.32	1	...	1,941	1.32				
APRIL 1982	823	0.56	39	0.03	784	0.53	...	...	784	0.53				
HOUSING & URBAN DEV											213	1.45	432	2.90
MAY 1982	60	0.41	1	0.01	31	0.21	28	0.19	59	0.41				
APRIL 1982	46	0.31	6	0.04	11	0.08	29	0.20	40	0.27				
TRANSPORTATION											4,402	7.26	8,169	13.50
MAY 1982	1,088	1.79	34	0.06	919	1.51	135	0.22	1,054	1.73				
APRIL 1982	1,067	1.75	26	0.04	966	1.60	75	0.12	1,041	1.72				
ENERGY											675	3.63	1,264	6.73
MAY 1982	199	1.08	32	0.17	140	0.76	27	0.15	167	0.91				
APRIL 1982	91	0.49	22	0.12	65	0.35	4	0.02	69	0.37				
EDUCATION											154	2.66	270	4.56
MAY 1982	62	1.09	...	...	62	1.09	...	...	62	1.09				
APRIL 1982	13	0.23	...	...	13	0.23	...	...	13	0.23				
INDEPENDENT AGENCIES											55,606	5.23	102,145	9.57
MAY 1982	13,579	1.28	370	0.03	10,961	1.03	2,248	0.21	13,209	1.24				
APRIL 1982	10,609	1.00	286	0.03	7,759	0.73	2,564	0.24	10,323	0.97				
ACTION											117	15.08	179	19.12
MAY 1982	15	2.41	1	0.16	14	2.25	...	...	14	2.25				
APRIL 1982	12	1.89	4	0.63	8	1.26	...	...	8	1.26				
ENVIRONMTL PROTECT AGCY											847	6.82	1,312	10.52
MAY 1982	310	2.50	12	0.10	272	2.19	26	0.21	298	2.40				
APRIL 1982	166	1.34	7	0.06	143	1.16	16	0.13	159	1.28				
EQUAL EMPLOY OPP COMM											34	1.05	36	1.10
MAY 1982	24	0.74	7	0.22	17	0.53	...	...	17	0.53				
APRIL 1982	3	0.09	...	...	2	0.06	1	0.03	3	0.09				
FEDERAL COMMUNICATNS COMM											40	2.00	50	2.47
MAY 1982	10	0.51	3	0.15	5	0.25	2	0.10	7	0.36				
APRIL 1982	6	0.30	1	0.05	3	0.15	2	0.10	5	0.25				
FEDERAL DEPOSIT INS CORP											155	4.82	233	7.19
MAY 1982	64	1.99	1	0.03	49	1.53	14	0.44	63	1.96				
APRIL 1982	25	0.78	1	0.03	24	0.75	...	...	24	0.75				
FED EMERGENCY MGMT AGCY											141	6.13	171	7.39
MAY 1982	65	2.80	...	...	65	2.80	...	...	65	2.80				
APRIL 1982	27	1.18	7	0.31	20	0.87	...	...	20	0.87				

TABLE 19 -- ACCESSIONS BY TYPE, BRANCH, AND SELECTED AGENCY, UNITED STATES, APRIL 1982 AND MAY 1982

AGENCY	TOTAL		TRANSFERS		NEW HIRES		RESTORATIONS, RETURNS TO DUTY		ACCESSIONS EXCLUDING TRANSFERS		ACCESSIONS CY 1982 TO DATE		ACCESSIONS FY 1982 TO DATE	
	NO.	RATE	NO.	RATE	NO.	RATE	NO.	RATE	NO.	RATE	NO.	RATE	NO.	RATE
FEDERAL TRADE COMM											130	8.00	238	14.43
MAY 1982	44	2.74	4	0.25	28	1.74	12	0.75	40	2.49				
APRIL 1982	27	1.67	1	0.06	13	0.80	13	0.80	26	1.61				
GENERAL SVCS ADMIN											943	2.98	1,489	4.61
MAY 1982	261	0.84	15	0.05	238	0.76	8	0.03	246	0.79				
APRIL 1982	286	0.91	10	0.03	256	0.82	20	0.06	276	0.88				
INTERNTL COMMUNICATN AGCY											185	5.49	305	9.05
MAY 1982	59	1.74	4	0.12	49	1.45	6	0.18	55	1.63				
APRIL 1982	21	0.62	3	0.09	15	0.47	2	0.06	18	0.53				
INTERSTATE COMMERCE COMM											30	1.89	38	2.35
MAY 1982	9	0.58	...	...	6	0.39	3	0.19	9	0.58				
APRIL 1982	8	0.51	...	...	7	0.45	1	0.06	8	0.51				
NATL AERO SPACE ADMIN											1,301	5.73	1,790	7.86
MAY 1982	469	2.06	23	0.10	266	1.17	180	0.79	446	1.96				
APRIL 1982	114	0.50	10	0.04	87	0.38	17	0.08	104	0.46				
NATL LABOR RELATIONS BD											38	1.39	62	2.23
MAY 1982	15	0.56	1	0.04	8	0.33	6	0.22	14	0.52				
APRIL 1982	4	0.15	...	...	2	0.07	2	0.07	4	0.15				
NUCLEAR REGULATORY COMM											299	8.28	434	11.29
MAY 1982	154	4.19	13	0.35	132	3.59	9	0.24	141	3.84				
APRIL 1982	41	1.14	10	0.28	30	0.83	1	0.03	31	0.86				
OFFICE OF PERSONNEL MGMT											117	1.58	332	4.61
MAY 1982	36	0.54	...	...	21	0.31	15	0.22	36	0.54				
APRIL 1982	15	0.22	...	...	11	0.16	4	0.06	15	0.22				
PANAMA CANAL COMMISSION											1	6.67	1	5.88
MAY 1982	1	6.45	1	6.45	...	...	...	...	...	...				
APRIL 1982	...	...	...	...	...	...	...	...	...	...				
RAILROAD RETIREMENT BOARD											80	5.10	106	6.69
MAY 1982	31	1.98	4	0.25	25	1.56	1	0.06	27	1.72				
APRIL 1982	19	1.21	2	0.13	15	0.96	2	0.13	17	1.09				
SECURITIES & EXCHNGE COMM											113	6.10	156	8.36
MAY 1982	48	2.58	3	0.16	42	2.26	3	0.16	45	2.42				
APRIL 1982	8	0.43	1	0.05	7	0.38	...	...	7	0.38				
SMALL BUSINESS ADMIN											378	7.67	663	13.36
MAY 1982	106	2.16	3	0.06	87	1.77	16	0.33	103	2.10				
APRIL 1982	87	1.77	3	0.06	72	1.46	12	0.24	84	1.71				
SMITHSONIAN, SUMMARY											314	7.60	456	10.99
MAY 1982	136	3.26	7	0.17	120	2.87	9	0.22	129	3.09				
APRIL 1982	89	2.16	6	0.15	75	1.82	8	0.19	83	2.01				
TENNESSEE VALLEY AUTH											7,004	15.81	10,639	23.30
MAY 1982	891	2.10	...	...	181	0.43	710	1.67	891	2.10				
APRIL 1982	1,527	3.44	...	...	221	0.50	1,306	2.95	1,527	3.44				
US INTNATL DEV COOP AGCY											129	5.21	195	7.79
MAY 1982	43	1.74	1	0.04	39	1.58	3	0.12	42	1.70				
APRIL 1982	24	0.97	1	0.04	19	0.77	4	0.16	23	0.93				
US POSTAL SERVICE											16,711	2.53	41,734	6.30
MAY 1982	3,811	0.58	117	0.02	3,249	0.49	445	0.07	3,694	0.56				
APRIL 1982	3,239	0.49	103	0.02	2,729	0.41	407	0.06	3,136	0.47				
VETERANS ADMINISTRATION											24,996	16.86	39,446	17.09
MAY 1982	6,619	2.85	123	0.05	5,725	2.46	771	0.33	6,496	2.79				
APRIL 1982	4,653	2.01	92	0.04	3,814	1.65	747	0.32	4,561	1.97				

TABLE 20 -- ACCESSIONS BY TYPE, BRANCH, AND SELECTED AGENCY, WASHINGTON, D.C. SMSA, APRIL 1982 AND MAY 1982

AGENCY	TOTAL		TRANSFERS		NEW HIRES		RESTORATIONS, RETURNS TO DUTY		ACCESSIONS EXCLUDING TRANSFERS		ACCESSIONS CY 1982 TO DATE		ACCESSIONS FY 1982 TO DATE	
	NO.	RATE	NO.	RATE	NO.	RATE	NO.	RATE	NO.	RATE	NO.	RATE	NO.	RATE
TOTAL, ALL AGENCIES											15,021	4.92	26,763	8.18
MAY 1982	5,392	1.66	419	0.13	4,435	1.36	538	0.17	4,973	1.53				
APRIL 1982	2,833	0.87	350	0.11	2,148	0.66	335	0.10	2,483	0.77				
LEGISLATIVE BRANCH											794	4.35	1,196	7.02
MAY 1982	181	1.06	1	0.01	105	0.62	75	0.44	180	1.05				
APRIL 1982	147	0.86	...	...	72	0.42	75	0.44	147	0.86				
GENERAL ACCOUNTING OFC											184	5.48	291	8.67
MAY 1982	29	0.86	...	...	24	0.72	5	0.15	29	0.86				
APRIL 1982	34	1.01	...	...	22	0.65	12	0.36	34	1.01				
GOVERNMENT PRINTING OFC											43	0.75	89	1.54
MAY 1982	7	0.12	1	0.02	2	0.04	4	0.07	6	0.11				
APRIL 1982	7	0.12	...	...	...	...	7	0.12	7	0.12				
LIBRARY OF CONGRESS											286	5.51	419	8.09
MAY 1982	66	1.26	...	...	...	...	66	1.26	66	1.26				
APRIL 1982	56	1.08	...	...	...	...	56	1.08	56	1.08				
JUDICIAL BRANCH											...	...	...	...
MAY 1982	...	...	...	...	...	...	...	...	...	...				
APRIL 1982	...	...	...	...	...	...	...	...	...	...				
EXECUTIVE BRANCH											15,227	4.94	25,567	8.25
MAY 1982	5,211	1.69	418	0.14	4,330	1.40	463	0.15	4,793	1.55				
APRIL 1982	2,686	0.87	350	0.11	2,076	0.68	260	0.08	2,336	0.76				
EXEC OFC OF THE PRESIDENT											215	13.26	339	20.66
MAY 1982	61	3.76	3	0.19	57	3.52	1	0.06	58	3.58				
APRIL 1982	38	2.35	1	0.06	36	2.23	1	0.06	37	2.29				
EXECUTIVE DEPARTMENTS											10,928	4.83	18,433	8.12
MAY 1982	3,808	1.68	321	0.14	3,163	1.40	324	0.14	3,487	1.54				
APRIL 1982	1,922	0.85	294	0.13	1,427	0.63	201	0.09	1,628	0.72				
STATE											632	8.69	948	13.06
MAY 1982	215	2.93	3	0.04	201	2.74	11	0.15	212	2.89				
APRIL 1982	135	1.85	7	0.10	111	1.52	17	0.23	128	1.76				
TREASURY											627	3.65	1,055	6.09
MAY 1982	241	1.41	19	0.11	168	0.98	54	0.32	222	1.30				
APRIL 1982	97	0.57	17	0.10	49	0.29	31	0.18	80	0.47				
DEFENSE, TOTAL											4,988	6.04	8,746	10.64
MAY 1982	1,278	1.53	199	0.24	1,006	1.21	73	0.09	1,079	1.30				
APRIL 1982	851	1.03	214	0.26	602	0.73	35	0.04	637	0.77				
DEPT OF THE ARMY											1,578	5.34	2,915	11.08
MAY 1982	510	1.91	68	0.25	407	1.52	35	0.13	442	1.65				
APRIL 1982	272	1.02	70	0.26	185	0.70	17	0.06	202	0.76				
DEPT OF THE NAVY											1,719	4.82	3,094	8.71
MAY 1982	316	0.88	49	0.14	257	0.72	10	0.03	267	0.74				
APRIL 1982	298	0.83	74	0.21	215	0.60	9	0.03	224	0.63				
DEPT OF THE AIR FORCE											502	7.85	967	15.15
MAY 1982	151	2.34	21	0.33	115	1.78	15	0.23	130	2.02				
APRIL 1982	85	1.33	19	0.30	61	0.95	5	0.08	66	1.03				
DEFENSE LOG AGCY											226	8.57	363	13.93
MAY 1982	52	1.95	16	0.60	29	1.09	7	0.26	36	1.35				
APRIL 1982	42	1.58	16	0.60	25	0.94	1	0.04	26	0.98				
OTHER DEFENSE ACTIVITIES											853	7.52	1,407	12.34
MAY 1982	249	2.15	45	0.39	198	1.71	6	0.05	204	1.76				
APRIL 1982	154	1.34	35	0.30	116	1.01	3	0.03	119	1.04				

TABLE 20 -- ACCESSIONS BY TYPE, BRANCH, AND SELECTED AGENCY, WASHINGTON, D.C. SMSA, APRIL 1982 AND MAY 1982

AGENCY	TOTAL		TRANSFERS		NEW HIRES		RESTORATIONS, RETURNS TO DUTY		ACCESSIONS EXCLUDING TRANSFERS		ACCESSIONS CY 1982 TO DATE		ACCESSIONS FY 1982 TO DATE	
	NO.	RATE	NO.	RATE	NO.	RATE	NO.	RATE	NO.	RATE	NO.	RATE	NO.	RATE
JUSTICE											697	4.51	1,142	7.35
MAY 1982	228	1.48	13	0.08	176	1.14	39	0.25	215	1.39				
APRIL 1982	150	0.97	7	0.05	107	0.69	36	0.23	143	0.93				
INTERIOR											595	5.86	885	8.66
MAY 1982	328	3.21	17	0.17	291	2.85	20	0.20	311	3.05				
APRIL 1982	117	1.16	7	0.07	92	0.91	19	0.19	110	1.09				
AGRICULTURE											570	4.36	928	7.05
MAY 1982	214	1.64	11	0.08	169	1.30	34	0.26	203	1.56				
APRIL 1982	85	0.65	9	0.07	62	0.48	14	0.11	76	0.58				
COMMERCE											893	4.97	1,512	8.33
MAY 1982	335	1.88	20	0.11	258	1.45	57	0.32	315	1.77				
APRIL 1982	175	0.99	10	0.05	142	0.80	23	0.13	165	0.93				
LABOR											141	2.12	251	3.69
MAY 1982	62	0.91	15	0.22	41	0.60	6	0.09	47	0.69				
APRIL 1982	17	0.26	3	0.05	9	0.14	5	0.08	14	0.21				
HEALTH AND HUMAN SERVICES											1,219	3.88	1,756	5.55
MAY 1982	721	2.29	14	0.04	707	2.24	...	...	707	2.24				
APRIL 1982	189	0.61	9	0.03	180	0.58	...	...	180	0.58				
HOUSING & URBAN DEV											85	2.03	158	3.72
MAY 1982	25	0.61	...	...	11	0.27	14	0.34	25	0.61				
APRIL 1982	22	0.53	5	0.12	6	0.14	11	0.26	17	0.41				
TRANSPORTATION											284	2.93	634	6.44
MAY 1982	83	0.87	6	0.06	63	0.66	14	0.15	77	0.81				
APRIL 1982	67	0.70	5	0.05	51	0.53	11	0.11	62	0.65				
ENERGY											162	1.52	237	3.47
MAY 1982	30	0.45	4	0.06	24	0.36	2	0.03	26	0.39				
APRIL 1982	8	0.12	1	0.01	7	0.10	...	...	7	0.10				
EDUCATION											95	2.53	181	4.68
MAY 1982	48	1.30	...	...	48	1.30	...	...	48	1.30				
APRIL 1982	9	0.24	...	...	9	0.24	...	...	9	0.24				
INDEPENDENT AGENCIES											4,084	5.07	5,795	8.35
MAY 1982	1,342	1.57	94	0.12	1,110	1.38	138	0.17	1,248	1.55				
APRIL 1982	726	0.91	55	0.07	613	0.76	58	0.07	671	0.84				
ACTION											70	14.64	110	18.61
MAY 1982	10	2.90	...	...	10	2.90	...	...	10	2.90				
APRIL 1982	7	1.97	1	0.28	6	1.69	...	...	6	1.69				
ENVIRONMTL PROTECT AGCY											243	5.67	390	9.04
MAY 1982	99	2.31	3	0.07	92	2.15	4	0.09	95	2.24				
APRIL 1982	57	1.34	...	...	53	1.24	4	0.09	57	1.34				
EQUAL EMPLOY OPP COMM											15	2.07	17	2.33
MAY 1982	7	0.97	4	0.56	3	0.42	...	...	3	0.42				
APRIL 1982	1	0.14	...	...	1	0.14	...	...	1	0.14				
FEDERAL COMMUNICATNS COMM											25	1.73	33	2.25
MAY 1982	9	0.63	3	0.21	5	0.35	1	0.07	6	0.42				
APRIL 1982	5	0.35	1	0.07	3	0.21	1	0.07	4	0.28				
FEDERAL DEPOSIT INS CORP											80	8.67	112	12.03
MAY 1982	45	4.89	...	...	31	3.37	14	1.52	45	4.99				
APRIL 1982	2	0.22	...	...	2	0.22	...	...	2	0.22				
FED EMERGENCY MGMT AGCY											104	7.31	127	8.92
MAY 1982	44	3.07	...	...	44	3.07	...	...	44	3.07				
APRIL 1982	23	1.52	5	0.42	17	1.20	...	...	17	1.20				

TABLE 20 -- ACCESSIONS BY TYPE, BRANCH, AND SELECTED AGENCY, WASHINGTON, D.C. SMSA, APRIL 1982 AND MAY 1982

AGENCY	TOTAL		TRANSFERS		NEW HIRES		RESTORATIONS, RETURNS TO DUTY		ACCESSIONS EXCLUDING TRANSFERS		ACCESSIONS CY 1982 TO DATE		ACCESSIONS FY 1982 TO DATE	
	NO.	RATE	NO.	RATE	NO.	RATE	NO.	RATE	NO.	RATE	NO.	RATE	NO.	RATE
FEDERAL TRADE COMM											105	8.03	196	14.86
MAY 1982	40	3.10	4	0.31	26	2.02	10	0.78	36	2.79				
APRIL 1982	20	1.54	1	0.08	9	0.69	10	0.77	19	1.46				
GENERAL SVCS ADMIN											174	1.62	314	2.85
MAY 1982	47	0.45	8	0.08	36	0.34	3	0.03	39	0.37				
APRIL 1982	78	0.74	3	0.03	66	0.62	9	0.08	75	0.71				
INTERNTL COMMUNICATN AGCY											173	5.53	289	9.24
MAY 1982	54	1.72	3	0.10	45	1.43	6	0.19	51	1.63				
APRIL 1982	20	0.64	3	0.10	15	0.48	2	0.06	17	0.54				
INTERSTATE COMMERCE COMM											21	1.88	25	2.18
MAY 1982	4	0.37	...	...	2	0.18	2	0.18	4	0.37				
APRIL 1982	7	0.63	...	...	6	0.54	1	0.09	7	0.63				
NATL AERO SPACE ADMIN											182	3.73	292	5.96
MAY 1982	71	1.46	6	0.12	48	0.99	17	0.35	65	1.34				
APRIL 1982	7	0.14	...	...	7	0.14	...	...	7	0.14				
NATL LABOR RELATIONS BD											24	2.67	30	3.30
MAY 1982	5	0.57	...	...	3	0.34	2	0.23	5	0.57				
APRIL 1982	3	0.33	...	...	2	0.22	1	0.11	3	0.33				
NUCLEAR REGULATORY COMM											248	8.94	331	12.03
MAY 1982	137	4.85	12	0.42	115	4.10	9	0.32	125	4.42				
APRIL 1982	27	0.98	5	0.18	21	0.76	1	0.04	22	0.79				
OFFICE OF PERSONNEL MGMT											51	1.76	97	3.24
MAY 1982	10	0.36	...	...	3	0.11	7	0.25	10	0.36				
APRIL 1982	10	0.36	...	...	7	0.25	3	0.11	10	0.36				
PANAMA CANAL COMMISSION											1	25.00	1	20.00
MAY 1982	1	22.22	1	22.22	...	...	...	...	...	...				
APRIL 1982	...	...	...	...	...	...	...	...	...	...				
RAILROAD RETIREMENT BOARD											...	...	...	...
MAY 1982	...	...	...	...	...	...	...	...	...	...				
APRIL 1982	...	...	...	...	...	...	...	...	...	...				
SECURITIES & EXCHNGE COMM											81	6.53	113	9.04
MAY 1982	39	3.13	1	0.08	36	2.89	2	0.16	38	3.05				
APRIL 1982	7	0.57	...	...	7	0.57	...	...	7	0.57				
SMALL BUSINESS ADMIN											65	6.26	126	12.03
MAY 1982	24	2.32	...	...	18	1.74	6	0.58	24	2.32				
APRIL 1982	20	1.94	1	0.10	17	1.65	2	0.19	19	1.84				
SMITHSONIAN, SUMMARY											273	6.96	413	10.48
MAY 1982	121	3.05	6	0.15	106	2.67	9	0.23	115	2.90				
APRIL 1982	77	1.97	6	0.15	63	1.61	8	0.20	71	1.81				
TENNESSEE VALLEY AUTH											4	30.77	4	28.57
MAY 1982	...	...	...	...	...	...	...	...	...	...				
APRIL 1982	1	7.41	...	...	1	7.41	...	...	1	7.41				
US INTNATL DEV COOP AGCY											129	5.25	195	7.85
MAY 1982	43	1.75	1	0.04	39	1.59	3	0.12	42	1.71				
APRIL 1982	24	0.98	1	0.04	19	0.77	4	0.16	23	0.94				
US POSTAL SERVICE											500	2.85	1,314	7.50
MAY 1982	135	0.77	15	0.09	106	0.60	14	0.08	120	0.69				
APRIL 1982	112	0.64	5	0.03	100	0.57	7	0.04	107	0.61				
VETERANS ADMINISTRATION											366	5.66	642	9.87
MAY 1982	90	1.40	5	0.08	52	0.96	23	0.36	85	1.32				
APRIL 1982	45	0.70	5	0.08	33	0.51	7	0.11	40	0.62				

TABLE 21 -- ACCESSIONS BY TYPE, BRANCH, AND SELECTED AGENCY, OVERSEAS, APRIL 1982 AND MAY 1982

AGENCY	TOTAL		TRANSFERS		NEW HIRES		RESTORATIONS, RETURNS TO DUTY		ACCESSIONS EXCLUDING TRANSFERS		ACCESSIONS CY 1982 TO DATE		ACCESSIONS FY 1982 TO DATE	
	NO.	RATE	NO.	RATE	NO.	RATE	NO.	RATE	NO.	RATE	NO.	RATE	NO.	RATE
TOTAL, ALL AGENCIES														
MAY 1982	2,199	1.58	46	0.04	1,982	1.52	171	0.13	2,153	1.65	10,832	8.33	19,573	15.17
APRIL 1982	2,408	1.85	55	0.04	2,214	1.70	139	0.11	2,353	1.80				
LEGISLATIVE BRANCH														
MAY 1982	...	...	...	...	...	...	...	...	...	...	1	1.33	1	1.30
APRIL 1982	...	...	...	...	...	...	...	...	...	...				
GENERAL ACCOUNTING OFC														
MAY 1982	...	...	...	...	...	...	...	...	...	...	1	1.47	1	1.43
APRIL 1982	...	...	...	...	...	...	...	...	...	...				
GOVERNMENT PRINTING OFC														
MAY 1982	...	...	...	...	...	...	...	...	...	...	...	...	...	...
APRIL 1982	...	...	...	...	...	...	...	...	...	...				
LIBRARY OF CONGRESS														
MAY 1982	...	...	...	...	...	...	...	...	...	...	...	...	...	...
APRIL 1982	...	...	...	...	...	...	...	...	...	...				
JUDICIAL BRANCH														
MAY 1982	...	...	...	...	...	...	...	...	...	...	...	...	...	...
APRIL 1982	...	...	...	...	...	...	...	...	...	...				
EXECUTIVE BRANCH														
MAY 1982	2,199	1.69	46	0.04	1,982	1.52	171	0.13	2,153	1.65	10,831	8.33	19,672	15.18
APRIL 1982	2,408	1.85	55	0.04	2,214	1.70	139	0.11	2,353	1.81				
EXEC OFC OF THE PRESIDENT														
MAY 1982	...	...	...	...	...	...	...	...	...	...	...	...	...	...
APRIL 1982	...	...	...	...	...	...	...	...	...	...				
EXECUTIVE DEPARTMENTS														
MAY 1982	1,716	1.60	44	0.04	1,537	1.43	135	0.13	1,672	1.56	9,278	8.67	17,496	16.41
APRIL 1982	2,154	2.01	53	0.05	1,973	1.84	128	0.12	2,101	1.96				
STATE														
MAY 1982	99	0.63	...	...	96	0.61	3	0.02	99	0.63	532	4.05	952	6.13
APRIL 1982	133	0.85	...	...	131	0.84	2	0.01	133	0.85				
TREASURY														
MAY 1982	5	0.47	...	...	4	0.38	1	0.09	5	0.47	17	1.62	46	4.39
APRIL 1982	5	0.47	1	0.09	3	0.28	1	0.09	4	0.38				
DEFENSE, TOTAL														
MAY 1982	1,534	1.80	40	0.05	1,355	1.30	129	0.15	1,494	1.75	8,432	9.93	16,136	19.08
APRIL 1982	1,990	2.32	46	0.05	1,836	2.12	128	0.15	1,934	2.27				
DEPT OF THE ARMY														
MAY 1982	815	2.06	23	0.06	677	1.72	115	0.29	792	2.01	4,544	11.58	7,012	18.00
APRIL 1982	1,066	2.70	32	0.08	931	2.36	103	0.26	1,034	2.62				
DEPT OF THE NAVY														
MAY 1982	139	0.65	7	0.03	132	0.61	...	...	132	0.61	568	2.63	3,588	16.46
APRIL 1982	126	0.59	8	0.04	115	0.53	3	0.01	118	0.55				
DEPT OF THE AIR FORCE														
MAY 1982	463	3.40	6	0.04	443	3.25	14	0.10	457	3.36	2,379	17.85	3,841	29.14
APRIL 1982	563	4.16	3	0.02	542	4.01	18	0.13	560	4.14				
DEFENSE LOG AGCY														
MAY 1982	2	0.51	...	...	2	0.51	...	...	2	0.51	8	2.04	11	2.81
APRIL 1982	...	...	...	...	...	...	...	...	...	...				
OTHER DEFENSE ACTIVITIES														
MAY 1982	115	1.11	4	0.04	111	1.08	...	...	111	1.08	933	9.07	1,694	16.47
APRIL 1982	225	2.18	3	0.03	218	2.11	4	0.04	222	2.15				

TABLE 21 -- ACCESSIONS BY TYPE, BRANCH, AND SELECTED AGENCY, OVERSEAS, APRIL 1982 AND MAY 1982

AGENCY	TOTAL		TRANSFERS		NEW HIRES		RESTORATIONS, RETURNS TO DUTY		ACCESSIONS EXCLUDING TRANSFERS		ACCESSIONS CY 1982 TO DATE		ACCESSIONS FY 1982 TO DATE	
	NO.	RATE	NO.	RATE	NO.	RATE	NO.	RATE	NO.	RATE	NO.	RATE	NO.	RATE
JUSTICE											59	5.32	107	9.64
MAY 1982	26	2.32	2	0.18	26	2.32	2	0.18	24	2.14				
APRIL 1982	14	1.26	3	0.27	14	1.26	3	0.27	11	0.99				
INTERIOR											31	8.95	44	12.75
MAY 1982	15	4.66	...	...	16	4.66	...	...	16	4.66				
APRIL 1982	7	2.04	...	...	7	2.04	...	...	7	2.04				
AGRICULTURE											57	3.94	115	7.93
MAY 1982	26	1.79	1	0.07	22	1.52	3	0.21	25	1.73				
APRIL 1982	8	0.55	...	...	8	0.55	...	...	8	0.55				
COMMERCE											8	1.04	9	1.18
MAY 1982	...	...	...	...	...	...	...	...	...	...				
APRIL 1982	2	0.26	1	0.13	1	0.13	...	...	1	0.13				
LABOR											1	1.04	6	6.19
MAY 1982	...	...	...	...	...	...	...	...	...	...				
APRIL 1982	...	...	...	...	...	...	...	...	...	...				
HEALTH AND HUMAN SERVICES											18	1.93	30	3.20
MAY 1982	4	0.43	1	0.11	3	0.32	...	...	3	0.32				
APRIL 1982	...	...	...	...	...	...	...	...	...	...				
HOUSING & URBAN DEV											...	...	1	0.57
MAY 1982	...	...	...	...	...	...	...	...	...	...				
APRIL 1982	...	...	...	...	...	...	...	...	...	...				
TRANSPORTATION											23	3.76	50	8.20
MAY 1982	6	0.99	...	...	5	0.83	1	0.17	6	0.99				
APRIL 1982	5	0.82	2	0.33	3	0.49	...	...	3	0.49				
ENERGY											...	...	...	...
MAY 1982	...	...	...	...	...	...	...	...	...	...				
APRIL 1982	...	...	...	...	...	...	...	...	...	...				
EDUCATION											...	...	...	...
MAY 1982	...	...	...	...	...	...	...	...	...	...				
APRIL 1982	...	...	...	...	...	...	...	...	...	...				
INDEPENDENT AGENCIES											1,553	5.75	2,175	9.48
MAY 1982	483	2.10	2	0.01	445	1.93	36	0.16	481	2.09				
APRIL 1982	254	1.11	2	0.01	241	1.05	11	0.05	252	1.10				
ACTION											12	6.32	22	7.41
MAY 1982	...	...	...	...	...	...	...	...	...	...				
APRIL 1982	...	...	...	...	...	...	...	...	...	...				
ENVIRONMTL PROTECT AGCY											...	...	...	...
MAY 1982	...	...	...	...	...	...	...	...	...	...				
APRIL 1982	...	...	...	...	...	...	...	...	...	...				
EQUAL EMPLOY OPP COMM											...	...	...	...
MAY 1982	...	...	...	...	...	...	...	...	...	...				
APRIL 1982	...	...	...	...	...	...	...	...	...	...				
FEDERAL COMMUNICATNS COMM											...	...	...	...
MAY 1982	...	...	...	...	...	...	...	...	...	...				
APRIL 1982	...	...	...	...	...	...	...	...	...	...				
FEDERAL DEPOSIT INS CORP											5	10.00	5	10.00
MAY 1982	3	5.83	...	...	3	5.83	...	...	3	5.83				
APRIL 1982	1	2.02	...	...	1	2.02	...	...	1	2.02				
FED EMERGENCY MGMT AGCY											...	...	...	...
MAY 1982	...	...	...	...	...	...	...	...	...	...				
APRIL 1982	...	...	...	...	...	...	...	...	...	...				

TABLE 21 -- ACCESSIONS BY TYPE, BRANCH, AND SELECTED AGENCY, OVERSEAS, APRIL 1982 AND MAY 1982

AGENCY	TOTAL		TRANSFERS		NEW HIRES		RESTORATIONS, RETURNS TO DUTY		ACCESSIONS EXCLUDING TRANSFERS		ACCESSIONS CY 1982 TO DATE		ACCESSIONS FY 1982 TO DATE	
	NO.	RATE	NO.	RATE	NO.	RATE	NO.	RATE	NO.	RATE	NO.	RATE	NO.	RATE
FEDERAL TRADE COMM											...	...	...	...
MAY 1982	...	...	...	...	...	...	...	...	...	...				
APRIL 1982	...	...	...	...	...	...	...	...	...	...				
GENERAL SVCS ADMIN											1	1.09	2	2.17
MAY 1982	...	...	...	...	...	...	...	...	...	...				
APRIL 1982	...	...	...	...	...	...	...	...	...	...				
INTERNTL COMMUNICATN AGCY											132	2.97	166	3.73
MAY 1982	37	0.83	...	...	37	0.83	...	...	37	0.83				
APRIL 1982	40	0.90	...	...	39	0.88	1	0.02	40	0.90				
INTERSTATE COMMERCE COMM											...	...	...	...
MAY 1982	...	...	...	...	...	...	...	...	...	...				
APRIL 1982	...	...	...	...	...	...	...	...	...	...				
NATL AERO SPACE ADMIN											...	...	...	...
MAY 1982	...	...	...	...	...	...	...	...	...	...				
APRIL 1982	...	...	...	...	...	...	...	...	...	...				
NATL LABOR RELATIONS BD											...	...	...	...
MAY 1982	...	...	...	...	...	...	...	...	...	...				
APRIL 1982	...	...	...	...	...	...	...	...	...	...				
NUCLEAR REGULATORY COMM											...	...	...	...
MAY 1982	...	...	...	...	...	...	...	...	...	...				
APRIL 1982	...	...	...	...	...	...	...	...	...	...				
OFFICE OF PERSONNEL MGMT											...	...	...	...
MAY 1982	...	...	...	...	...	...	...	...	...	...				
APRIL 1982	...	...	...	...	...	...	...	...	...	...				
PANAMA CANAL COMMISSION											1,097	12.41	1,566	17.88
MAY 1982	327	3.70	2	0.02	292	3.30	33	0.37	325	3.68				
APRIL 1982	167	1.90	2	0.02	156	1.77	9	0.10	165	1.87				
RAILROAD RETIREMENT BOARD											...	...	...	...
MAY 1982	...	...	...	...	...	...	...	...	...	...				
APRIL 1982	...	...	...	...	...	...	...	...	...	...				
SECURITIES & EXCHNGE COMM											...	...	...	...
MAY 1982	...	...	...	...	...	...	...	...	...	...				
APRIL 1982	...	...	...	...	...	...	...	...	...	...				
SMALL BUSINESS ADMIN											33	30.84	39	39.00
MAY 1982	2	1.79	...	...	2	1.79	...	...	2	1.79				
APRIL 1982	11	10.23	...	...	11	10.23	...	...	11	10.23				
SMITHSONIAN, SUMMARY											2	2.15	2	2.11
MAY 1982	2	2.21	...	...	2	2.21	...	...	2	2.21				
APRIL 1982	...	...	...	...	...	...	...	...	...	...				
TENNESSEE VALLEY AUTH											...	...	...	...
MAY 1982	...	...	...	...	...	...	...	...	...	...				
APRIL 1982	...	...	...	...	...	...	...	...	...	...				
US INTNATL DEV COOP AGCY											72	2.26	101	3.15
MAY 1982	3	0.09	...	...	3	0.09	...	...	3	0.09				
APRIL 1982	11	0.34	...	...	11	0.34	...	...	11	0.34				
US POSTAL SERVICE											34	1.16	59	2.07
MAY 1982	5	0.17	...	...	2	0.07	3	0.10	5	0.17				
APRIL 1982	8	0.27	...	...	8	0.27	...	...	8	0.27				
VETERANS ADMINISTRATION											139	5.97	177	7.60
MAY 1982	91	3.87	...	...	91	3.87	...	...	91	3.87				
APRIL 1982	14	0.60	...	...	13	0.56	1	0.04	14	0.60				

TABLE 22 -- SEPARATIONS BY TYPE, BRANCH, AND SELECTED AGENCY, ALL AREAS, APRIL 1982 AND MAY 1982

AGENCY	TOTAL		TRANSFERS		QUITS		OTHER SEPARATIONS		SEPARATIONS EXCLUDING TRANSFERS		SEPARATNS CY 1982 TO DATE		SEPARATNS FY 1982 TO DATE	
	NO.	RATE	NO.	RATE	NO.	RATE	NO.	RATE	NO.	RATE	NO.	RATE	NO.	RATE
TOTAL, ALL AGENCIES											183,345	6.49	312,697	11.07
MAY 1982	39,927	1.41	2,515	0.09	13,864	0.49	23,548	0.83	37,412	1.32				
APRIL 1982	31,115	1.10	2,377	0.08	11,925	0.42	15,816	0.50	28,739	1.02				
LEGISLATIVE BRANCH											1,379	7.11	2,023	10.42
MAY 1982	151	0.78	13	0.05	37	0.19	104	0.54	141	0.73				
APRIL 1982	185	0.95	10	0.05	33	0.17	142	0.73	175	0.90				
GENERAL ACCOUNTING OFC											369	7.01	625	11.87
MAY 1982	50	0.95	6	0.11	13	0.25	31	0.59	44	0.84				
APRIL 1982	71	1.35	9	0.17	23	0.44	39	0.74	62	1.18				
GOVERNMENT PRINTING OFC											252	4.06	438	6.52
MAY 1982	46	0.75	...	...	15	0.26	33	0.49	46	0.75				
APRIL 1982	57	0.92	1	0.02	7	0.11	49	0.79	56	0.90				
LIBRARY OF CONGRESS											630	12.12	751	14.67
MAY 1982	33	0.63	...	...	...	...	33	0.63	33	0.63				
APRIL 1982	39	0.75	...	...	...	...	39	0.75	39	0.75				
JUDICIAL BRANCH											...	...	...	...
MAY 1982	...	...	...	...	...	...	...	...	...	...				
APRIL 1982	...	...	...	...	...	...	...	...	...	...				
EXECUTIVE BRANCH											181,966	6.49	310,674	11.07
MAY 1982	39,776	1.41	2,505	0.09	13,827	0.49	23,444	0.83	37,271	1.32				
APRIL 1982	30,931	1.10	2,367	0.08	11,892	0.42	16,672	0.59	28,564	1.02				
EXEC OFC OF THE PRESIDENT											244	15.00	423	25.71
MAY 1982	59	3.63	19	1.17	25	1.50	14	0.85	40	2.45				
APRIL 1982	25	1.54	11	0.68	6	0.37	8	0.49	14	0.86				
EXECUTIVE DEPARTMENTS											104,945	6.12	191,191	11.16
MAY 1982	26,622	1.54	1,921	0.11	8,992	0.52	15,719	0.91	24,701	1.43				
APRIL 1982	17,712	1.03	1,815	0.11	7,868	0.46	8,329	0.47	15,897	0.93				
STATE											1,177	4.93	2,079	8.74
MAY 1982	194	0.81	1	...	118	0.49	75	0.31	193	0.80				
APRIL 1982	222	0.93	...	...	95	0.40	125	0.53	222	0.93				
TREASURY											19,532	15.60	26,962	21.91
MAY 1982	8,766	7.02	237	0.19	1,028	0.82	7,501	6.01	8,529	6.83				
APRIL 1982	2,594	2.05	227	0.18	1,531	1.21	836	0.66	2,367	1.87				
DEFENSE, TOTAL											47,309	4.65	79,710	7.87
MAY 1982	9,255	0.90	907	0.09	3,929	0.38	4,419	0.43	8,348	0.81				
APRIL 1982	8,662	0.85	967	0.09	3,540	0.35	4,155	0.41	7,695	0.75				
DEPT OF THE ARMY											20,454	5.61	31,712	8.75
MAY 1982	4,432	1.20	344	0.09	1,833	0.50	2,258	0.61	4,088	1.11				
APRIL 1982	4,043	1.10	312	0.09	1,682	0.46	2,349	0.56	3,731	1.02				
DEPT OF THE NAVY											11,690	3.55	21,498	6.54
MAY 1982	1,912	0.58	129	0.04	816	0.25	967	0.29	1,783	0.54				
APRIL 1982	1,623	0.49	141	0.04	646	0.20	836	0.25	1,482	0.45				
DEPT OF THE AIR FORCE											10,158	4.20	18,746	7.79
MAY 1982	1,928	0.79	255	0.10	937	0.38	736	0.30	1,673	0.69				
APRIL 1982	2,065	0.85	267	0.11	926	0.38	872	0.36	1,798	0.74				
DEFENSE LOG AGCY											3,210	6.75	4,752	10.04
MAY 1982	644	1.35	120	0.25	158	0.33	366	0.76	524	1.09				
APRIL 1982	613	1.29	180	0.38	122	0.26	311	0.65	433	0.91				
OTHER DEFENSE ACTIVITIES											1,797	5.31	3,002	8.93
MAY 1982	339	0.99	59	0.17	198	0.55	92	0.27	280	0.82				
APRIL 1982	318	0.94	67	0.20	154	0.48	87	0.26	251	0.74				

TABLE 22 -- SEPARATIONS BY TYPE, BRANCH, AND SELECTED AGENCY, ALL AREAS, APRIL 1982 AND MAY 1982

AGENCY	TOTAL		TRANSFERS		QUITS		OTHER SEPARATIONS		SEPARATIONS EXCLUDING TRANSFERS		SEPARATNS CY 1982 TO DATE		SEPARATNS FY 1982 TO DATE	
	NO.	RATE	NO.	RATE	NO.	RATE	NO.	RATE	NO.	RATE	NO.	RATE	NO.	RATE
JUSTICE											2,237	4.08	3,737	6.81
MAY 1982	535	0.97	52	0.09	295	0.54	188	0.34	483	0.88				
APRIL 1982	379	0.69	51	0.09	172	0.31	156	0.28	328	0.60				
INTERIOR											6,153	8.17	12,466	16.48
MAY 1982	1,745	2.25	101	0.13	458	0.59	1,186	1.53	1,644	2.12				
APRIL 1982	1,084	1.45	88	0.12	260	0.35	735	0.99	995	1.34				
AGRICULTURE											10,767	9.28	29,263	24.90
MAY 1982	2,738	2.31	196	0.17	1,737	1.44	835	0.71	2,542	2.15				
APRIL 1982	1,879	1.64	115	0.10	1,179	1.03	585	0.51	1,764	1.54				
COMMERCE											3,820	10.99	8,518	24.00
MAY 1982	565	1.63	81	0.23	188	0.54	296	0.85	484	1.40				
APRIL 1982	479	1.39	58	0.17	176	0.51	245	0.71	421	1.22				
LABOR											2,046	10.62	2,997	15.06
MAY 1982	247	1.28	35	0.18	182	0.95	30	0.16	212	1.10				
APRIL 1982	178	0.93	67	0.35	98	0.51	13	0.07	111	0.58				
HEALTH AND HUMAN SERVICES											5,360	3.62	13,940	9.34
MAY 1982	1,406	0.95	133	0.09	712	0.48	561	0.38	1,273	0.86				
APRIL 1982	902	0.61	83	0.06	437	0.30	382	0.26	819	0.55				
HOUSING & URBAN DEV											960	6.45	1,506	9.98
MAY 1982	164	1.12	33	0.23	64	0.44	67	0.46	131	0.89				
APRIL 1982	279	1.88	45	0.30	115	0.78	119	0.80	234	1.58				
TRANSPORTATION											4,408	7.20	7,292	11.93
MAY 1982	762	1.24	79	0.13	196	0.32	487	0.79	683	1.11				
APRIL 1982	853	1.40	70	0.11	179	0.29	604	0.99	783	1.28				
ENERGY											807	4.34	2,077	11.06
MAY 1982	150	0.81	49	0.27	65	0.35	36	0.20	101	0.55				
APRIL 1982	138	0.74	35	0.19	67	0.36	36	0.19	103	0.56				
EDUCATION											369	6.37	674	11.38
MAY 1982	95	1.67	17	0.30	40	0.70	38	0.67	78	1.37				
APRIL 1982	63	1.10	9	0.16	18	0.31	36	0.63	54	0.94				
INDEPENDENT AGENCIES											76,777	7.06	119,060	10.92
MAY 1982	13,095	1.21	565	0.05	4,819	0.44	7,711	0.71	12,530	1.15				
APRIL 1982	13,194	1.22	541	0.05	4,019	0.37	8,635	0.80	12,653	1.17				
ACTION											479	49.59	846	68.61
MAY 1982	42	6.71	8	1.28	6	0.96	28	4.48	34	5.44				
APRIL 1982	19	2.97	3	0.47	5	0.78	11	1.72	16	2.50				
ENVIRONMTL PROTECT AGCY											957	7.70	1,673	13.40
MAY 1982	266	2.14	37	0.30	112	0.90	117	0.94	229	1.84				
APRIL 1982	210	1.69	31	0.25	82	0.66	97	0.78	179	1.44				
EQUAL EMPLOY OPP COMM											127	3.91	221	6.73
MAY 1982	26	0.81	5	0.16	10	0.31	11	0.34	21	0.65				
APRIL 1982	22	0.68	7	0.22	10	0.31	5	0.15	15	0.46				
FEDERAL COMMUNICATNS COMM											113	5.63	169	8.32
MAY 1982	25	1.26	8	0.40	9	0.45	8	0.40	17	0.86				
APRIL 1982	24	1.20	4	0.20	15	0.75	5	0.25	20	1.00				
FEDERAL DEPOSIT INS CORP											187	5.72	319	9.70
MAY 1982	44	1.35	2	0.06	35	1.37	7	0.21	42	1.29				
APRIL 1982	34	1.04	1	0.03	21	0.64	12	0.37	33	1.01				
FED EMERGENCY MGMT AGCY											92	3.99	141	6.09
MAY 1982	22	0.95	1	0.04	10	0.43	11	0.47	21	0.90				
APRIL 1982	23	1.00	5	0.22	10	0.44	8	0.35	18	0.78				

TABLE 22 -- SEPARATIONS BY TYPE, BRANCH, AND SELECTED AGENCY, ALL AREAS, APRIL 1982 AND MAY 1982

AGENCY	TOTAL		TRANSFERS		QUITS		OTHER SEPARATIONS		SEPARATIONS EX- CLUDING TRANSFERS		SEPARATNS CY 1982 TO DATE		SEPARATNS FY 1982 TO DATE	
	NO.	RATE	NO.	RATE	NO.	RATE	NO.	RATE	NO.	RATE	NO.	RATE	NO.	RATE
FEDERAL TRADE COMM											170	10.45	301	18.25
MAY 1982	47	2.93	9	0.55	21	1.31	17	1.05	38	2.37				
APRIL 1982	32	1.98	6	0.37	14	0.86	12	0.74	26	1.61				
GENERAL SVCS ADMIN											2,905	9.16	4,617	14.27
MAY 1982	489	1.57	107	0.34	155	0.50	227	0.73	382	1.22				
APRIL 1982	494	1.57	141	0.45	125	0.40	228	0.73	353	1.12				
INTERNTL COMMUNICATN AGCY											313	4.01	469	6.00
MAY 1982	61	0.78	5	0.06	8	0.10	48	0.61	56	0.72				
APRIL 1982	55	0.72	5	0.06	7	0.09	44	0.56	51	0.65				
INTERSTATE COMMERCE COMM											116	7.31	189	11.69
MAY 1982	25	1.60	12	0.77	8	0.51	5	0.32	13	0.83				
APRIL 1982	17	1.08	7	0.45	7	0.45	3	0.19	10	0.64				
NATL AERO SPACE ADMIN											1,173	5.16	1,994	8.74
MAY 1982	264	1.16	...	...	62	0.27	202	0.89	264	1.16				
APRIL 1982	136	0.60	...	...	47	0.21	89	0.39	136	0.60				
NATL LABOR RELATIONS BD											183	6.65	304	10.88
MAY 1982	72	2.65	5	0.18	34	1.25	33	1.21	67	2.47				
APRIL 1982	3	0.11	...	...	2	0.07	1	0.04	3	0.11				
NUCLEAR REGULATORY COMM											127	3.52	193	5.39
MAY 1982	37	1.01	4	0.11	30	0.82	3	0.08	33	0.90				
APRIL 1982	15	0.42	...	...	...	...	15	0.42	15	0.42				
OFFICE OF PERSONNEL MGMT											1,050	15.05	1,497	20.71
MAY 1982	93	1.39	33	0.49	39	0.58	21	0.31	60	0.90				
APRIL 1982	178	2.62	67	0.99	52	0.77	59	0.87	111	1.64				
PANAMA CANAL COMMISSION											914	10.32	1,112	12.68
MAY 1982	185	2.09	1	0.01	15	0.17	169	1.91	184	2.08				
APRIL 1982	250	2.83	2	0.02	19	0.22	229	2.59	248	2.81				
RAILROAD RETIREMENT BOARD											104	6.63	167	10.54
MAY 1982	25	1.60	6	0.38	7	0.45	12	0.77	19	1.21				
APRIL 1982	20	1.28	...	...	9	0.58	11	0.70	20	1.28				
SECURITIES & EXCHNGE COMM											108	5.83	201	10.77
MAY 1982	25	1.35	4	0.22	17	0.91	4	0.22	21	1.13				
APRIL 1982	13	0.70	2	0.11	11	0.59	...	...	11	0.59				
SMALL BUSINESS ADMIN											537	10.66	787	15.54
MAY 1982	141	2.81	3	0.06	75	1.49	63	1.25	138	2.75				
APRIL 1982	86	1.71	10	0.20	41	0.82	35	0.70	76	1.51				
SMITHSONIAN, SUMMARY											275	6.51	485	11.43
MAY 1982	81	1.90	5	0.12	40	0.94	36	0.84	76	1.78				
APRIL 1982	38	0.90	1	0.02	17	0.40	20	0.47	37	0.88				
TENNESSEE VALLEY AUTH											12,379	27.94	19,353	42.37
MAY 1982	2,934	6.91	13	0.03	435	1.03	2,486	5.86	2,921	6.88				
APRIL 1982	3,277	7.39	9	0.02	537	1.44	2,531	5.93	3,268	7.37				
US INTNATL DEV COOP AGCY											305	5.38	513	8.98
MAY 1982	57	1.01	9	0.16	24	0.43	24	0.43	48	0.85				
APRIL 1982	49	0.87	4	0.07	3	0.05	42	0.74	45	0.79				
US POSTAL SERVICE											30,478	4.59	43,568	6.55
MAY 1982	2,746	0.41	27	...	812	0.12	1,907	0.29	2,719	0.41				
APRIL 1982	4,000	0.60	28	...	961	0.14	3,011	0.45	3,972	0.60				
VETERANS ADMINISTRATION											22,237	9.52	37,351	16.02
MAY 1982	5,139	2.19	212	0.09	2,731	1.16	2,196	0.94	4,927	2.10				
APRIL 1982	3,972	1.70	181	0.08	1,789	0.77	2,302	0.86	3,791	1.62				

TABLE 23 -- SEPARATIONS BY TYPE, BRANCH, AND SELECTED AGENCY, UNITED STATES, APRIL 1982 AND MAY 1982

AGENCY	TOTAL		TRANSFERS		QUITS		OTHER SEPARATIONS		SEPARATIONS EXCLUDING TRANSFERS		SEPARATNS CY 1982 TO DATE		SEPARATNS FY 1982 TO DATE	
	NO.	RATE	NO.	RATE	NO.	RATE	NO.	RATE	NO.	RATE	NO.	RATE	NO.	RATE
TOTAL, ALL AGENCIES														
MAY 1982	38,193	1.41	2,453	0.09	12,887	0.48	22,853	0.85	35,740	1.32	175,205	6.50	299,452	11.11
APRIL 1982	29,264	1.09	2,331	0.09	10,947	0.41	15,986	0.59	26,933	1.00				
LEGISLATIVE BRANCH														
MAY 1982	151	0.78	10	0.05	37	0.19	104	0.54	141	0.73	1,377	7.12	2,019	10.44
APRIL 1982	185	0.96	10	0.05	33	0.17	142	0.73	175	0.90				
GENERAL ACCOUNTING OFC														
MAY 1982	50	0.96	6	0.12	13	0.25	31	0.60	44	0.85	367	7.06	621	11.95
APRIL 1982	71	1.36	9	0.17	23	0.44	39	0.75	62	1.19				
GOVERNMENT PRINTING OFC														
MAY 1982	46	0.75	...	...	16	0.26	30	0.49	46	0.75	252	4.06	408	6.52
APRIL 1982	57	0.92	1	0.02	7	0.11	49	0.79	56	0.90				
LIBRARY OF CONGRESS														
MAY 1982	33	0.63	...	...	...	...	33	0.63	33	0.63	630	12.14	761	14.69
APRIL 1982	39	0.75	...	...	...	...	39	0.75	39	0.75				
JUDICIAL BRANCH														
MAY 1982	...	...	...	...	...	...	...	...	...	...	...	...	...	...
APRIL 1982	...	...	...	...	...	...	...	...	...	...				
EXECUTIVE BRANCH														
MAY 1982	38,042	1.42	2,443	0.09	12,850	0.48	22,749	0.85	35,599	1.33	173,828	6.50	297,433	11.12
APRIL 1982	29,079	1.09	2,321	0.09	10,914	0.41	15,844	0.59	26,758	1.00				
EXEC OFC OF THE PRESIDENT														
MAY 1982	59	3.64	19	1.17	26	1.60	14	0.86	40	2.47	244	15.04	423	25.78
APRIL 1982	25	1.55	11	0.68	6	0.37	8	0.50	14	0.87				
EXECUTIVE DEPARTMENTS														
MAY 1982	25,153	1.55	1,870	0.12	8,032	0.50	15,251	0.94	23,283	1.44	98,211	6.10	179,838	11.20
APRIL 1982	16,219	1.01	1,773	0.11	6,922	0.43	7,524	0.47	14,446	0.90				
STATE														
MAY 1982	90	1.07	1	0.01	49	0.58	40	0.47	89	1.05	647	7.79	1,204	14.56
APRIL 1982	143	1.72	...	...	56	0.67	87	1.05	143	1.72				
TREASURY														
MAY 1982	8,750	7.07	236	0.19	1,027	0.83	7,487	6.05	8,514	6.98	19,492	15.70	23,884	22.05
APRIL 1982	2,590	2.06	227	0.18	1,529	1.22	834	0.66	2,363	1.88				
DEFENSE, TOTAL														
MAY 1982	7,965	0.85	858	0.09	3,071	0.33	4,036	0.43	7,107	0.76	41,348	4.43	69,650	7.50
APRIL 1982	7,287	0.78	926	0.10	2,641	0.28	3,720	0.40	6,361	0.68				
DEPT OF THE ARMY														
MAY 1982	3,519	1.07	322	0.10	1,256	0.38	1,941	0.59	3,197	0.97	16,446	5.05	25,944	8.02
APRIL 1982	3,085	0.94	295	0.09	1,066	0.33	1,724	0.53	2,790	0.85				
DEPT OF THE NAVY														
MAY 1982	1,900	0.61	129	0.04	812	0.26	959	0.31	1,771	0.57	11,552	3.75	20,410	6.65
APRIL 1982	1,598	0.52	141	0.05	635	0.21	822	0.27	1,457	0.47				
DEPT OF THE AIR FORCE														
MAY 1982	1,679	0.73	234	0.10	750	0.33	695	0.30	1,445	0.63	9,030	3.95	16,723	7.35
APRIL 1982	1,801	0.79	251	0.11	761	0.33	789	0.34	1,550	0.68				
DEFENSE LOG AGCY														
MAY 1982	642	1.35	120	0.25	156	0.33	366	0.77	522	1.10	3,204	6.79	4,741	10.10
APRIL 1982	610	1.29	180	0.38	120	0.25	310	0.66	430	0.91				
OTHER DEFENSE ACTIVITIES														
MAY 1982	225	0.94	53	0.22	97	0.41	75	0.31	172	0.72	1,116	4.74	1,832	7.83
APRIL 1982	193	0.82	59	0.25	59	0.25	75	0.32	134	0.57				

TABLE 23 -- SEPARATIONS BY TYPE, BRANCH, AND SELECTED AGENCY, UNITED STATES, APRIL 1982 AND MAY 1982

AGENCY	TOTAL		TRANSFERS		QUITS		OTHER SEPARATIONS		SEPARATIONS EXCLUDING TRANSFERS		SEPARATNS CY 1982 TO DATE		SEPARATNS FY 1982 TO DATE	
	NO.	RATE	NO.	RATE	NO.	RATE	NO.	RATE	NO.	RATE	NO.	RATE	NO.	RATE
JUSTICE											2,198	4.10	3,651	6.79
MAY 1982	531	0.98	52	0.10	293	0.54	186	0.34	479	0.89				
APRIL 1982	377	0.70	51	0.10	172	0.32	154	0.29	326	0.61				
INTERIOR											6,110	8.15	12,495	16.47
MAY 1982	1,730	2.24	100	0.13	457	0.59	1,173	1.52	1,630	2.11				
APRIL 1982	1,075	1.45	85	0.12	259	0.35	729	0.98	987	1.33				
AGRICULTURE											10,711	9.35	29,161	25.12
MAY 1982	2,720	2.33	196	0.17	1,699	1.45	825	0.71	2,524	2.16				
APRIL 1982	1,866	1.65	114	0.10	1,177	1.04	575	0.51	1,752	1.55				
COMMERCE											3,813	11.22	8,510	24.50
MAY 1982	562	1.66	81	0.24	187	0.55	294	0.87	481	1.42				
APRIL 1982	478	1.42	58	0.17	175	0.52	244	0.72	420	1.25				
LABOR											2,045	10.67	2,951	15.11
MAY 1982	247	1.29	35	0.18	182	0.95	30	0.16	212	1.11				
APRIL 1982	178	0.93	67	0.35	98	0.51	13	0.07	111	0.58				
HEALTH AND HUMAN SERVICES											5,344	3.63	13,900	9.37
MAY 1982	1,398	0.95	133	0.09	708	0.48	557	0.38	1,265	0.86				
APRIL 1982	902	0.61	83	0.06	437	0.30	382	0.26	819	0.56				
HOUSING & URBAN DEV											955	6.49	1,474	10.02
MAY 1982	163	1.12	33	0.23	64	0.44	66	0.46	130	0.90				
APRIL 1982	278	1.90	45	0.31	115	0.79	118	0.81	233	1.59				
TRANSPORTATION											4,372	7.21	7,248	11.98
MAY 1982	752	1.24	79	0.13	190	0.31	483	0.79	673	1.11				
APRIL 1982	844	1.39	70	0.12	178	0.29	596	0.99	774	1.28				
ENERGY											967	4.34	2,076	11.06
MAY 1982	150	0.81	49	0.27	65	0.35	36	0.20	101	0.55				
APRIL 1982	138	0.74	35	0.19	67	0.36	36	0.19	103	0.56				
EDUCATION											369	6.37	674	11.38
MAY 1982	95	1.67	17	0.30	40	0.70	38	0.67	78	1.37				
APRIL 1982	63	1.10	9	0.16	18	0.31	36	0.63	54	0.94				
INDEPENDENT AGENCIES											75,373	7.08	117,172	10.97
MAY 1982	12,830	1.21	554	0.05	4,792	0.45	7,484	0.70	12,276	1.15				
APRIL 1982	12,835	1.21	537	0.05	3,986	0.38	8,312	0.78	12,298	1.16				
ACTION											467	60.18	836	86.11
MAY 1982	42	6.75	8	1.29	6	0.96	28	4.50	34	5.46				
APRIL 1982	19	2.99	3	0.47	5	0.79	11	1.73	16	2.52				
ENVIRONMTL PROTECT AGCY											956	7.70	1,672	13.41
MAY 1982	265	2.14	37	0.30	111	0.90	117	0.94	228	1.84				
APRIL 1982	210	1.70	31	0.25	82	0.66	97	0.78	179	1.45				
EQUAL EMPLOY OPP COMM											127	3.91	221	6.73
MAY 1982	26	0.81	5	0.16	10	0.31	11	0.34	21	0.65				
APRIL 1982	22	0.68	7	0.22	10	0.31	5	0.15	15	0.46				
FEDERAL COMMUNICATNS COMM											113	5.66	169	8.36
MAY 1982	25	1.27	8	0.41	9	0.46	8	0.41	17	0.86				
APRIL 1982	24	1.21	4	0.20	15	0.75	5	0.25	20	1.01				
FEDERAL DEPOSIT INS CORP											185	5.75	315	9.72
MAY 1982	44	1.37	2	0.06	35	1.09	7	0.22	42	1.31				
APRIL 1982	34	1.06	1	0.03	21	0.65	12	0.37	33	1.03				
FED EMERGENCY MGMT AGCY											92	4.00	141	6.10
MAY 1982	22	0.95	1	0.04	10	0.43	11	0.47	21	0.91				
APRIL 1982	23	1.00	5	0.22	10	0.44	8	0.35	18	0.79				

TABLE 23 -- SEPARATIONS BY TYPE, BRANCH, AND SELECTED AGENCY, UNITED STATES, APRIL 1982 AND MAY 1982

AGENCY	TOTAL		TRANSFERS		QUITS		OTHER SEPARATIONS		SEPARATIONS EX-CLUDING TRANSFERS		SEPARATNS CY 1982 TO DATE		SEPARATNS FY 1982 TO DATE	
	NO.	RATE	NO.	RATE	NO.	RATE	NO.	RATE	NO.	RATE	NO.	RATE	NO.	RATE
FEDERAL TRADE COMM											170	10.46	331	18.25
MAY 1982	47	2.93	9	0.56	21	1.31	17	1.06	38	2.37				
APRIL 1982	32	1.98	6	0.37	14	0.86	12	0.74	26	1.61				
GENERAL SVCS ADMIN											2,897	9.16	4,604	14.27
MAY 1982	489	1.57	107	0.34	155	0.50	227	0.73	382	1.23				
APRIL 1982	491	1.57	139	0.44	125	0.40	227	0.73	352	1.12				
INTERNTL COMMUNICATN AGCY											150	4.45	235	5.97
MAY 1982	35	1.06	5	0.15	8	0.24	23	0.69	31	0.92				
APRIL 1982	20	0.59	5	0.15	7	0.21	8	0.24	15	0.44				
INTERSTATE COMMERCE COMM											116	7.31	189	11.69
MAY 1982	25	1.60	12	0.77	8	0.51	5	0.32	13	0.83				
APRIL 1982	17	1.08	7	0.45	7	0.45	3	0.19	10	0.64				
NATL AERO SPACE ADMIN											1,173	5.16	1,994	8.75
MAY 1982	264	1.16	...	...	62	0.27	202	0.89	264	1.16				
APRIL 1982	136	0.60	...	...	47	0.21	89	0.39	136	0.60				
NATL LABOR RELATIONS BD											182	6.66	301	10.84
MAY 1982	72	2.67	5	0.19	34	1.26	33	1.22	67	2.48				
APRIL 1982	3	0.11	...	...	2	0.07	1	0.04	3	0.11				
NUCLEAR REGULATORY COMM											127	3.52	193	5.39
MAY 1982	37	1.01	4	0.11	30	0.82	3	0.08	33	0.90				
APRIL 1982	15	0.42	...	...	...	...	15	0.42	15	0.42				
OFFICE OF PERSONNEL MGMT											1,349	15.08	1,496	20.75
MAY 1982	93	1.39	33	0.49	39	0.58	21	0.31	60	0.90				
APRIL 1982	178	2.63	67	0.99	52	0.77	59	0.87	111	1.64				
PANAMA CANAL COMMISSION											3	20.00	7	41.18
MAY 1982	...	...	...	...	...	...	...	...	...	...				
APRIL 1982	...	...	...	...	...	...	...	...	...	...				
RAILROAD RETIREMENT BOARD											104	6.53	167	10.54
MAY 1982	25	1.60	6	0.38	7	0.45	12	0.77	19	1.21				
APRIL 1982	20	1.28	...	...	9	0.58	11	0.70	20	1.28				
SECURITIES & EXCHNGE COMM											108	5.83	201	10.77
MAY 1982	25	1.35	4	0.22	17	0.91	4	0.22	21	1.13				
APRIL 1982	13	0.70	2	0.11	11	0.59	...	...	11	0.59				
SMALL BUSINESS ADMIN											530	10.75	775	15.51
MAY 1982	141	2.87	3	0.06	75	1.53	63	1.28	138	2.81				
APRIL 1982	82	1.67	10	0.20	40	0.81	32	0.65	72	1.46				
SMITHSONIAN, SUMMARY											266	6.44	471	11.35
MAY 1982	80	1.92	5	0.12	39	0.93	36	0.86	75	1.80				
APRIL 1982	35	0.85	1	0.02	15	0.36	19	0.46	34	0.82				
TENNESSEE VALLEY AUTH											12,379	27.94	19,353	42.38
MAY 1982	2,934	6.91	13	0.03	435	1.03	2,486	5.85	2,921	6.88				
APRIL 1982	3,277	7.39	9	0.02	637	1.44	2,631	5.93	3,268	7.37				
US INTNATL DEV COOP AGCY											175	7.06	291	11.63
MAY 1982	41	1.66	7	0.28	23	0.93	11	0.45	34	1.38				
APRIL 1982	17	0.69	4	0.16	3	0.12	10	0.40	13	0.53				
US POSTAL SERVICE											30,430	4.60	43,499	6.56
MAY 1982	2,743	0.41	27	...	811	0.12	1,905	0.29	2,716	0.41				
APRIL 1982	3,989	0.60	28	...	960	0.15	3,001	0.45	3,961	0.60				
VETERANS ADMINISTRATION											22,166	9.58	37,224	16.13
MAY 1982	5,117	2.20	209	0.09	2,726	1.17	2,182	0.94	4,908	2.11				
APRIL 1982	3,960	1.71	181	0.08	1,785	0.77	1,994	0.86	3,779	1.63				

TABLE 24 -- SEPARATIONS BY TYPE, BRANCH, AND SELECTED AGENCY, WASHINGTON, D.C. SMSA, APRIL 1982 AND MAY 1982

AGENCY	TOTAL		TRANSFERS		QUITS		OTHER SEPARATIONS		SEPARATIONS EXCLUDING TRANSFERS		SEPARATNS CY 1982 TO DATE		SEPARATNS FY 1982 TO DATE	
	NO.	RATE	NO.	RATE	NO.	RATE	NO.	RATE	NO.	RATE	NO.	RATE	NO.	RATE
TOTAL, ALL AGENCIES											19,052	5.85	32,522	9.94
MAY 1982	3,447	1.06	579	0.18	1,443	0.44	1,425	0.44	2,868	0.88				
APRIL 1982	3,028	0.93	537	0.17	1,142	0.35	1,349	0.42	2,491	0.77				
LEGISLATIVE BRANCH											1,210	7.10	1,721	10.10
MAY 1982	113	0.66	7	0.04	26	0.15	80	0.47	106	0.62				
APRIL 1982	143	0.84	4	0.02	26	0.15	113	0.66	139	0.82				
GENERAL ACCOUNTING OFC											248	7.38	420	12.51
MAY 1982	27	0.80	3	0.09	7	0.21	17	0.51	24	0.72				
APRIL 1982	49	1.45	4	0.12	17	0.50	28	0.83	45	1.34				
GOVERNMENT PRINTING OFC											204	3.55	311	5.37
MAY 1982	31	0.54	...	...	11	0.19	20	0.35	31	0.54				
APRIL 1982	37	0.64	...	...	6	0.10	31	0.54	37	0.64				
LIBRARY OF CONGRESS											630	12.14	761	14.69
MAY 1982	33	0.63	...	...	...	...	33	0.63	33	0.63				
APRIL 1982	39	0.75	...	...	...	...	39	0.75	39	0.75				
JUDICIAL BRANCH											...	...	...	...
MAY 1982	...	...	...	...	...	...	...	...	...	...				
APRIL 1982	...	...	...	...	...	...	...	...	...	...				
EXECUTIVE BRANCH											17,842	5.79	30,801	9.94
MAY 1982	3,334	1.08	572	0.19	1,417	0.46	1,345	0.44	2,762	0.90				
APRIL 1982	2,885	0.94	533	0.17	1,116	0.36	1,236	0.40	2,352	0.77				
EXEC OFC OF THE PRESIDENT											244	15.04	423	25.78
MAY 1982	59	3.64	19	1.17	26	1.60	14	0.86	40	2.47				
APRIL 1982	25	1.55	11	0.58	5	0.37	8	0.50	14	0.87				
EXECUTIVE DEPARTMENTS											11,818	5.23	20,274	8.93
MAY 1982	2,276	1.01	388	0.17	936	0.41	952	0.42	1,888	0.83				
APRIL 1982	1,985	0.88	356	0.16	754	0.33	875	0.39	1,629	0.72				
STATE											531	7.30	925	12.74
MAY 1982	70	0.95	...	...	39	0.53	31	0.42	70	0.95				
APRIL 1982	128	1.76	...	...	49	0.67	79	1.09	128	1.76				
TREASURY											1,635	6.02	1,836	10.41
MAY 1982	227	1.33	47	0.28	73	0.43	107	0.63	180	1.05				
APRIL 1982	175	1.02	35	0.20	56	0.33	84	0.49	140	0.82				
DEFENSE, TOTAL											3,324	4.02	6,016	7.32
MAY 1982	625	0.75	97	0.12	240	0.29	288	0.35	528	0.63				
APRIL 1982	557	0.59	125	0.15	182	0.22	250	0.31	442	0.53				
DEPT OF THE ARMY											992	3.75	1,822	6.93
MAY 1982	210	0.79	31	0.12	67	0.25	112	0.42	179	0.67				
APRIL 1982	212	0.80	33	0.12	72	0.27	107	0.40	179	0.67				
DEPT OF THE NAVY											1,202	3.37	2,306	6.49
MAY 1982	211	0.59	23	0.06	68	0.19	120	0.33	188	0.52				
APRIL 1982	162	0.45	27	0.08	54	0.15	81	0.23	135	0.38				
DEPT OF THE AIR FORCE											373	5.83	674	10.56
MAY 1982	56	0.87	12	0.19	28	0.43	16	0.25	44	0.68				
APRIL 1982	54	0.84	22	0.34	18	0.28	14	0.22	32	0.50				
DEFENSE LOG AGCY											214	8.11	310	11.90
MAY 1982	38	1.43	11	0.41	20	0.75	7	0.26	27	1.01				
APRIL 1982	44	1.66	16	0.60	10	0.38	18	0.68	28	1.06				
OTHER DEFENSE ACTIVITIES											543	4.73	904	7.93
MAY 1982	110	0.95	20	0.17	57	0.49	33	0.28	90	0.78				
APRIL 1982	95	0.83	27	0.24	28	0.24	40	0.35	68	0.59				

TABLE 24 -- SEPARATIONS BY TYPE, BRANCH, AND SELECTED AGENCY, WASHINGTON, D.C. SMSA, APRIL 1982 AND MAY 1982

AGENCY	TOTAL		TRANSFERS		QUITS		OTHER SEPARATIONS		SEPARATIONS EXCLUDING TRANSFERS		SEPARATNS CY 1982 TO DATE		SEPARATNS FY 1982 TO DATE	
	NO.	RATE	NO.	RATE	NO.	RATE	NO.	RATE	NO.	RATE	NO.	RATE	NO.	RATE
JUSTICE														
MAY 1982	147	0.95	5	0.04	94	0.54	57	0.37	141	0.91	695	4.50	1,155	7.43
APRIL 1982	151	0.98	15	0.10	62	0.40	74	0.48	136	0.88				
INTERIOR														
MAY 1982	153	1.50	20	0.20	61	0.60	72	0.71	133	1.30	541	5.32	912	8.92
APRIL 1982	107	1.06	21	0.21	27	0.27	59	0.59	85	0.85				
AGRICULTURE														
MAY 1982	208	1.60	46	0.35	95	0.73	67	0.51	162	1.25	797	6.09	1,345	10.23
APRIL 1982	137	1.05	25	0.19	82	0.63	30	0.23	112	0.86				
COMMERCE														
MAY 1982	229	1.29	54	0.30	82	0.46	93	0.52	175	0.98	1,364	7.58	1,906	10.50
APRIL 1982	201	1.13	36	0.20	68	0.38	97	0.55	165	0.93				
LABOR														
MAY 1982	71	1.04	14	0.20	45	0.66	12	0.18	57	0.83	753	11.34	1,037	15.26
APRIL 1982	54	0.82	19	0.29	33	0.50	2	0.03	35	0.53				
HEALTH AND HUMAN SERVICES														
MAY 1982	261	0.83	23	0.07	117	0.37	121	0.38	238	0.76	1,156	3.68	2,273	7.18
APRIL 1982	202	0.65	16	0.05	91	0.29	95	0.30	186	0.60				
HOUSING & URBAN DEV														
MAY 1982	52	1.27	9	0.22	25	0.64	17	0.42	43	1.05	314	7.51	472	11.12
APRIL 1982	110	2.65	22	0.53	48	1.15	40	0.96	88	2.12				
TRANSPORTATION														
MAY 1982	131	1.37	34	0.36	36	0.38	61	0.64	97	1.02	818	8.43	1,167	11.86
APRIL 1982	106	1.10	24	0.25	37	0.39	45	0.47	82	0.85				
ENERGY														
MAY 1982	47	0.71	26	0.39	17	0.26	4	0.06	21	0.32	257	3.83	952	12.47
APRIL 1982	30	0.45	15	0.22	12	0.18	3	0.04	15	0.22				
EDUCATION														
MAY 1982	55	1.49	12	0.32	21	0.57	22	0.60	43	1.16	233	6.20	408	10.56
APRIL 1982	17	0.46	3	0.08	7	0.19	7	0.19	14	0.38				
INDEPENDENT AGENCIES														
MAY 1982	999	1.24	165	0.21	455	0.57	379	0.47	834	1.04	5,780	7.17	10,104	12.43
APRIL 1982	875	1.09	166	0.21	356	0.44	353	0.44	709	0.88				
ACTION														
MAY 1982	29	8.42	8	2.32	3	0.87	18	5.22	21	6.10	298	62.34	447	75.63
APRIL 1982	15	4.21	...	...	4	1.12	11	3.09	15	4.21				
ENVIRONMTL PROTECT AGCY														
MAY 1982	90	2.10	17	0.40	42	0.98	31	0.72	73	1.71	325	7.58	559	12.75
APRIL 1982	68	1.59	11	0.26	31	0.73	26	0.61	57	1.34				
EQUAL EMPLOY OPP COMM														
MAY 1982	4	0.56	1	0.14	1	0.14	2	0.28	3	0.42	22	3.04	37	5.08
APRIL 1982	4	0.55	3	0.42	1	0.14	...	...	1	0.14				
FEDERAL COMMUNICATNS COMM														
MAY 1982	20	1.41	7	0.49	7	0.49	6	0.42	13	0.92	93	6.45	142	9.70
APRIL 1982	19	1.33	3	0.21	12	0.84	4	0.28	16	1.12				
FEDERAL DEPOSIT INS CORP														
MAY 1982	17	1.85	...	...	13	1.41	4	0.44	17	1.85	32	5.72	115	12.35
APRIL 1982	11	1.20	...	...	7	0.77	4	0.44	11	1.20				
FED EMERGENCY MGMT AGCY														
MAY 1982	15	1.05	1	0.07	6	0.42	8	0.56	14	0.98	58	4.08	84	5.90
APRIL 1982	15	1.06	4	0.28	5	0.35	6	0.42	11	0.78				

TABLE 24 -- SEPARATIONS BY TYPE, BRANCH, AND SELECTED AGENCY, WASHINGTON, D.C. SMSA, APRIL 1982 AND MAY 1982

AGENCY	TOTAL		TRANSFERS		QUITS		OTHER SEPARATIONS		SEPARATIONS EX-CLUDING TRANSFERS		SEPARATNS CY 1982 TO DATE		SEPARATNS FY 1982 TO DATE	
	NO.	RATE	NO.	RATE	NO.	RATE	NO.	RATE	NO.	RATE	NO.	RATE	NO.	RATE
FEDERAL TRADE COMM														
MAY 1982	38	2.95	8	0.62	18	1.40	12	0.93	30	2.33	127	9.72	227	17.18
APRIL 1982	26	2.00	5	0.38	12	0.92	9	0.69	21	1.61				
GENERAL SVCS ADMIN														
MAY 1982	107	1.02	32	0.30	27	0.26	48	0.46	75	0.71	997	9.[illegible]7	1,422	12.92
APRIL 1982	178	1.68	68	0.64	28	0.26	82	0.77	110	1.04				
INTERNTL COMMUNICATN AGCY														
MAY 1982	32	1.02	5	0.16	8	0.26	19	0.61	27	0.86	138	4.41	211	6.75
APRIL 1982	19	0.61	5	0.16	6	0.19	8	0.26	14	0.45				
INTERSTATE COMMERCE COMM														
MAY 1982	20	1.83	10	0.91	8	0.73	2	0.18	10	0.91	96	8.57	151	13.18
APRIL 1982	12	1.08	4	0.36	6	0.54	2	0.18	8	0.72				
NATL AERO SPACE ADMIN														
MAY 1982	61	1.25	...	...	18	0.37	43	0.88	61	1.25	260	5.33	413	8.22
APRIL 1982	36	0.74	...	...	11	0.23	25	0.51	36	0.74				
NATL LABOR RELATIONS BD														
MAY 1982	30	3.40	1	0.11	18	2.04	11	1.25	29	3.28	69	7.68	105	11.54
APRIL 1982	1	0.11	...	...	1	0.11	...	...	1	0.11				
NUCLEAR REGULATORY COMM														
MAY 1982	31	1.10	3	0.11	25	0.88	3	0.11	28	0.99	107	3.86	157	5.70
APRIL 1982	10	0.36	...	...	...	...	10	0.36	10	0.36				
OFFICE OF PERSONNEL MGMT														
MAY 1982	29	1.05	11	0.40	10	0.36	8	0.29	18	0.65	436	15.04	643	21.45
APRIL 1982	54	1.93	22	0.79	11	0.39	21	0.75	32	1.14				
PANAMA CANAL COMMISSION														
MAY 1982	...	...	...	...	...	...	...	...	...	...	1	25.00	1	20.00
APRIL 1982	...	...	...	...	...	...	...	...	...	...				
RAILROAD RETIREMENT BOARD														
MAY 1982	...	...	...	...	...	...	...	...	...	...	1	20.00	1	16.67
APRIL 1982	...	...	...	...	...	...	...	...	...	...				
SECURITIES & EXCHNGE COMM														
MAY 1982	16	1.29	3	0.24	11	0.88	2	0.16	13	1.04	70	5.65	146	11.68
APRIL 1982	7	0.57	...	...	7	0.57	...	...	7	0.57				
SMALL BUSINESS ADMIN														
MAY 1982	22	2.13	...	...	5	0.48	17	1.64	22	2.13	94	9.06	149	14.23
APRIL 1982	18	1.74	3	0.29	9	0.87	6	0.58	15	1.45				
SMITHSONIAN, SUMMARY														
MAY 1982	69	1.74	5	0.13	33	0.83	31	0.78	64	1.61	234	5.96	423	10.73
APRIL 1982	30	0.77	1	0.03	12	0.31	17	0.43	29	0.74				
TENNESSEE VALLEY AUTH														
MAY 1982	...	...	...	...	...	...	...	...	...	...	2	15.38	4	28.57
APRIL 1982	...	...	...	...	...	...	...	...	...	...				
US INTNATL DEV COOP AGCY														
MAY 1982	40	1.63	7	0.29	22	0.93	11	0.45	33	1.35	174	7.08	290	11.67
APRIL 1982	17	0.69	4	0.16	3	0.12	10	0.41	13	0.53				
US POSTAL SERVICE														
MAY 1982	61	0.35	1	0.01	20	0.11	40	0.23	60	0.34	595	3.39	1,830	10.44
APRIL 1982	75	0.43	2	0.01	31	0.18	42	0.24	73	0.42				
VETERANS ADMINISTRATION														
MAY 1982	85	1.32	9	0.14	63	0.98	13	0.20	76	1.18	439	6.79	708	10.88
APRIL 1982	75	1.16	9	0.14	41	0.64	25	0.39	66	1.02				

TABLE 25 -- SEPARATIONS BY TYPE, BRANCH, AND SELECTED AGENCY, OVERSEAS, APRIL 1982 AND MAY 1982

AGENCY	TOTAL		TRANSFERS		QUITS		OTHER SEPARATIONS		SEPARATIONS EX-CLUDING TRANSFERS		SEPARATNS CY 1982 TO DATE		SEPARATNS FY 1982 TO DATE	
	NO.	RATE	NO.	RATE	NO.	RATE	NO.	RATE	NO.	RATE	NO.	RATE	NO.	RATE
TOTAL, ALL AGENCIES														
MAY 1982	1,734	1.33	62	0.05	977	0.75	695	0.53	1,672	1.28	8,140	6.26	13,245	10.22
APRIL 1982	1,852	1.42	46	0.04	978	0.75	828	0.54	1,806	1.39				
LEGISLATIVE BRANCH														
MAY 1982	...	...	...	...	...	...	...	...	...	...	2	2.67	4	5.19
APRIL 1982	...	...	...	...	...	...	...	...	...	...				
GENERAL ACCOUNTING OFC														
MAY 1982	...	...	...	...	...	...	...	...	...	...	2	2.94	4	5.71
APRIL 1982	...	...	...	...	...	...	...	...	...	...				
GOVERNMENT PRINTING OFC														
MAY 1982	...	...	...	...	...	...	...	...	...	...	...	...	...	...
APRIL 1982	...	...	...	...	...	...	...	...	...	...				
LIBRARY OF CONGRESS														
MAY 1982	...	...	...	...	...	...	...	...	...	...	...	...	...	...
APRIL 1982	...	...	...	...	...	...	...	...	...	...				
JUDICIAL BRANCH														
MAY 1982	...	...	...	...	...	...	...	...	...	...	...	...	...	...
APRIL 1982	...	...	...	...	...	...	...	...	...	...				
EXECUTIVE BRANCH														
MAY 1982	1,734	1.33	62	0.05	977	0.75	595	0.53	1,672	1.28	8,138	5.25	13,241	10.22
APRIL 1982	1,852	1.42	46	0.04	978	0.75	828	0.64	1,806	1.39				
EXEC OFC OF THE PRESIDENT														
MAY 1982	...	...	...	...	...	...	...	...	...	...	...	...	...	...
APRIL 1982	...	...	...	...	...	...	...	...	...	...				
EXECUTIVE DEPARTMENTS														
MAY 1982	1,469	1.37	51	0.05	950	0.88	438	0.44	1,418	1.32	6,734	6.29	11,353	10.65
APRIL 1982	1,493	1.39	42	0.04	946	0.88	505	0.47	1,451	1.35				
STATE														
MAY 1982	104	0.67	...	...	69	0.44	35	0.22	104	0.67	530	3.41	875	5.64
APRIL 1982	79	0.51	...	...	40	0.26	39	0.25	79	0.51				
TREASURY														
MAY 1982	16	1.52	1	0.09	1	0.09	14	1.33	15	1.42	40	3.81	58	5.53
APRIL 1982	4	0.38	...	...	2	0.19	2	0.19	4	0.38				
DEFENSE, TOTAL														
MAY 1982	1,290	1.51	49	0.06	858	1.01	383	0.45	1,241	1.44	5,961	7.02	10,060	11.90
APRIL 1982	1,375	1.61	41	0.05	899	1.05	435	0.51	1,334	1.57				
DEPT OF THE ARMY														
MAY 1982	913	2.31	22	0.06	574	1.45	317	0.80	891	2.26	4,008	10.21	5,768	14.81
APRIL 1982	958	2.43	17	0.04	616	1.56	325	0.82	941	2.39				
DEPT OF THE NAVY														
MAY 1982	12	0.06	...	...	4	0.02	8	0.04	12	0.06	138	0.64	1,388	6.99
APRIL 1982	25	0.12	...	...	11	0.05	14	0.07	25	0.12				
DEPT OF THE AIR FORCE														
MAY 1982	249	1.83	21	0.15	187	1.37	41	0.30	228	1.68	1,128	8.45	2,023	15.35
APRIL 1982	264	1.95	16	0.12	165	1.22	83	0.61	248	1.83				
DEFENSE LOG AGCY														
MAY 1982	2	0.51	...	...	2	0.51	...	...	2	0.51	5	1.53	11	2.81
APRIL 1982	3	0.77	...	...	2	0.51	1	0.26	3	0.77				
OTHER DEFENSE ACTIVITIES														
MAY 1982	114	1.10	6	0.06	91	0.88	17	0.16	108	1.05	681	6.62	1,170	11.45
APRIL 1982	125	1.21	8	0.08	105	1.02	12	0.12	117	1.13				

TABLE 25 -- SEPARATIONS BY TYPE, BRANCH, AND SELECTED AGENCY, OVERSEAS, APRIL 1982 AND MAY 1982

AGENCY	TOTAL		TRANSFERS		QUITS		OTHER SEPARATIONS		SEPARATIONS EXCLUDING TRANSFERS		SEPARATNS CY 1982 TO DATE		SEPARATNS FY 1982 TO DATE	
	NO.	RATE	NO.	RATE	NO.	RATE	NO.	RATE	NO.	RATE	NO.	RATE	NO.	RATE
JUSTICE														
MAY 1982	4	0.36	...	...	2	0.18	2	0.18	4	0.35	39	3.52	86	7.75
APRIL 1982	2	0.18	...	...	...	...	2	0.19	2	0.19				
INTERIOR														
MAY 1982	15	4.37	1	0.29	1	0.29	13	3.79	14	4.08	43	12.43	61	17.68
APRIL 1982	9	2.62	...	...	2	0.58	7	2.04	9	2.62				
AGRICULTURE														
MAY 1982	18	1.24	...	...	8	0.55	10	0.69	18	1.24	56	3.87	102	7.03
APRIL 1982	13	0.90	1	0.07	2	0.14	10	0.69	12	0.83				
COMMERCE														
MAY 1982	3	0.40	...	...	1	0.13	2	0.26	3	0.40	7	0.91	8	1.05
APRIL 1982	1	0.13	...	...	...	...	1	0.13	1	0.13				
LABOR														
MAY 1982	...	...	...	...	...	...	...	...	...	...	1	1.04	5	6.19
APRIL 1982	...	...	...	...	...	...	...	...	...	...				
HEALTH AND HUMAN SERVICES														
MAY 1982	8	0.86	...	...	4	0.43	4	0.43	8	0.86	15	1.71	40	4.27
APRIL 1982	...	...	...	...	...	...	...	...	...	...				
HOUSING & URBAN DEV														
MAY 1982	1	0.58	...	...	...	...	1	0.58	1	0.58	5	2.89	12	6.82
APRIL 1982	1	0.58	...	...	...	...	1	0.58	1	0.58				
TRANSPORTATION														
MAY 1982	10	1.65	...	...	6	0.99	4	0.66	10	1.65	35	5.89	44	7.21
APRIL 1982	9	1.48	...	...	1	0.16	8	1.31	9	1.48				
ENERGY														
MAY 1982	...	...	...	...	...	...	...	...	...	...	...	...	1	25.00
APRIL 1982	...	...	...	...	...	...	...	...	...	...				
EDUCATION														
MAY 1982	...	...	...	...	...	...	...	...	...	...	...	...	...	...
APRIL 1982	...	...	...	...	...	...	...	...	...	...				
INDEPENDENT AGENCIES														
MAY 1982	265	1.15	11	0.05	27	0.12	227	0.99	254	1.10	1,404	6.10	1,888	8.23
APRIL 1982	359	1.56	4	0.02	32	0.14	323	1.41	355	1.55				
ACTION														
MAY 1982	...	...	...	...	...	...	...	...	...	...	12	6.32	40	13.47
APRIL 1982	...	...	...	...	...	...	...	...	...	...				
ENVIRONMTL PROTECT AGCY														
MAY 1982	1	6.25	...	...	1	6.25	...	...	1	6.25	1	6.67	1	6.67
APRIL 1982	...	...	...	...	...	...	...	...	...	...				
EQUAL EMPLOY OPP COMM														
MAY 1982	...	...	...	...	...	...	...	...	...	...	...	...	...	...
APRIL 1982	...	...	...	...	...	...	...	...	...	...				
FEDERAL COMMUNICATNS COMM														
MAY 1992	...	...	...	...	...	...	...	...	...	...	...	...	...	...
APRIL 1982	...	...	...	...	...	...	...	...	...	...				
FEDERAL DEPOSIT INS CORP														
MAY 1982	...	...	...	...	...	...	...	...	...	...	2	4.00	4	8.00
APRIL 1982	...	...	...	...	...	...	...	...	...	...				
FED EMERGENCY MGMT AGCY														
MAY 1982	...	...	...	...	...	...	...	...	...	...	...	...	...	...
APRIL 1992	...	...	...	...	...	...	...	...	...	...				

TABLE 25 -- SEPARATIONS BY TYPE, BRANCH, AND SELECTED AGENCY, OVERSEAS, APRIL 1982 AND MAY 1982

AGENCY	TOTAL		TRANSFERS		QUITS		OTHER SEPARATIONS		SEPARATIONS EXCLUDING TRANSFERS		SEPARATNS CY 1982 TO DATE		SEPARATNS FY 1982 TO DATE	
	NO.	RATE	NO.	RATE	NO.	RATE	NO.	RATE	NO.	RATE	NO.	RATE	NO.	RATE
FEDERAL TRADE COMM														
MAY 1982	...	...	...	...	...	...	...	...	...	...	...	...	...	...
APRIL 1982	...	...	...	...	...	...	...	...	...	...				
GENERAL SVCS ADMIN														
MAY 1982	...	...	...	...	...	...	...	...	...	...	8	8.70	13	14.13
APRIL 1982	3	3.28	2	2.19	...	...	1	1.09	1	1.09				
INTERNTL COMMUNICATN AGCY														
MAY 1982	25	0.56	...	...	...	...	25	0.56	25	0.56	163	3.67	234	5.26
APRIL 1982	36	0.81	...	...	...	...	36	0.81	36	0.81				
INTERSTATE COMMERCE COMM														
MAY 1982	...	...	...	...	...	...	...	...	...	...	...	...	...	...
APRIL 1982	...	...	...	...	...	...	...	...	...	...				
NATL AERO SPACE ADMIN														
MAY 1982	...	...	...	...	...	...	...	...	...	...	...	...	...	...
APRIL 1982	...	...	...	...	...	...	...	...	...	...				
NATL LABOR RELATIONS BD														
MAY 1982	...	...	...	...	...	...	...	...	...	...	1	5.88	3	16.67
APRIL 1982	...	...	...	...	...	...	...	...	...	...				
NUCLEAR REGULATORY COMM														
MAY 1982	...	...	...	...	...	...	...	...	...	...	...	...	...	...
APRIL 1982	...	...	...	...	...	...	...	...	...	...				
OFFICE OF PERSONNEL MGMT														
MAY 1982	...	...	...	...	...	...	...	...	...	...	1	5.25	1	5.25
APRIL 1982	...	...	...	...	...	...	...	...	...	...				
PANAMA CANAL COMMISSION														
MAY 1982	185	2.09	1	0.01	15	0.17	169	1.91	184	2.08	911	10.31	1,105	12.62
APRIL 1982	250	2.84	2	0.02	19	0.22	229	2.60	248	2.81				
RAILROAD RETIREMENT BOARD														
MAY 1982	...	...	...	...	...	...	...	...	...	...	...	...	...	...
APRIL 1982	...	...	...	...	...	...	...	...	...	...				
SECURITIES & EXCHNGE COMM														
MAY 1982	...	...	...	...	...	...	...	...	...	...	...	...	...	...
APRIL 1982	...	...	...	...	...	...	...	...	...	...				
SMALL BUSINESS ADMIN														
MAY 1982	...	...	...	...	...	...	...	...	...	...	7	6.54	12	12.00
APRIL 1982	4	3.72	...	...	1	0.93	3	2.79	4	3.72				
SMITHSONIAN, SUMMARY														
MAY 1982	1	1.10	...	...	1	1.10	...	...	1	1.10	9	9.68	14	14.74
APRIL 1982	3	3.28	...	...	2	2.19	1	1.09	3	3.28				
TENNESSEE VALLEY AUTH														
MAY 1982	...	...	...	...	...	...	...	...	...	...	...	...	...	...
APRIL 1982	...	...	...	...	...	...	...	...	...	...				
US INTNATL DEV COOP AGCY														
MAY 1982	16	0.50	2	0.06	1	0.03	13	0.41	14	0.44	130	4.08	222	6.92
APRIL 1982	32	1.00	...	...	...	...	32	1.00	32	1.00				
US POSTAL SERVICE														
MAY 1982	3	0.10	...	...	1	0.03	2	0.07	3	0.10	48	1.64	69	2.36
APRIL 1982	11	0.38	...	...	1	0.03	10	0.34	11	0.38				
VETERANS ADMINISTRATION														
MAY 1982	22	0.93	3	0.13	5	0.21	14	0.59	19	0.81	71	3.05	127	5.45
APRIL 1982	12	0.52	...	...	4	0.17	8	0.35	12	0.52				

TABLE 26 -- ACCESSIONS TO THE COMPETITIVE, EXCEPTED, AND SENIOR EXECUTIVE SERVICES OF THE FEDERAL GOVERNMENT BY BRANCH AND SELECTED AGENCY, ALL AREAS, APRIL 1982 AND MAY 1982

AGENCY	TOTAL		ACCESSIONS TO THE COMPETITIVE SERVICE						ACCESSIONS TO THE EXCEPTED AND SENIOR EXECUTIVE SERVICES					
			TOTAL		NEW HIRES		OTHER		TOTAL		NEW HIRES		OTHER	
	NO.	RATE	NO.	RATE	NO.	RATE	NO.	RATE	NO.	RATE	NO.	RATE	NO.	RATE
TOTAL, ALL AGENCIES														
MAY 1982	55,636	1.96	29,479	1.73	23,364	1.37	6,115	0.36	26,157	2.31	22,305	1.97	3,852	0.34
APRIL 1982	35,209	1.25	19,016	1.12	16,193	0.95	2,823	0.17	16,193	1.44	12,597	1.12	3,595	0.32
LEGISLATIVE BRANCH														
MAY 1982	207	1.07	2	0.03	1	0.02	1	0.02	205	1.54	120	0.90	85	0.64
APRIL 1982	167	0.86	1	0.02	1	0.02	...	...	166	1.25	83	0.63	83	0.63
GENERAL ACCOUNTING OFC														
MAY 1982	52	0.99	...	...	...	...	...	...	52	0.99	40	0.76	12	0.23
APRIL 1982	52	0.99	...	...	...	...	...	...	52	0.99	33	0.63	19	0.36
GOVERNMENT PRINTING OFC														
MAY 1982	10	0.15	2	0.03	1	0.02	1	0.02	8	5.11	1	0.76	7	5.34
APRIL 1982	9	0.15	1	0.02	1	0.02	...	...	8	5.52	...	...	8	5.52
LIBRARY OF CONGRESS														
MAY 1982	66	1.26	...	...	...	...	...	...	66	1.26	...	...	66	1.26
APRIL 1982	56	1.08	...	...	...	...	...	...	56	1.08	...	...	56	1.08
JUDICIAL BRANCH														
MAY 1982	...	...	...	...	...	...	...	...	...	...	...	...	...	...
APRIL 1982	...	...	...	...	...	...	...	...	...	...	...	...	...	...
EXECUTIVE BRANCH														
MAY 1982	55,429	1.97	29,477	1.74	23,363	1.38	6,114	0.36	25,952	2.32	22,185	1.98	3,767	0.34
APRIL 1982	35,042	1.25	19,015	1.12	16,192	0.96	2,823	0.17	16,027	1.44	12,514	1.12	3,513	0.32
EXEC OFC OF THE PRESIDENT														
MAY 1982	61	3.75	17	2.45	13	1.87	4	0.58	44	4.73	44	4.73	...	...
APRIL 1982	38	2.34	8	1.15	6	0.85	2	0.29	30	3.25	30	3.25	...	...
EXECUTIVE DEPARTMENTS														
MAY 1982	41,306	2.39	24,321	1.70	18,822	1.31	5,499	0.38	16,985	5.74	15,263	5.15	1,722	0.58
APRIL 1982	24,141	1.41	15,839	1.11	13,540	0.95	2,299	0.16	8,302	2.86	7,130	2.46	1,172	0.40
STATE														
MAY 1982	384	1.59	207	5.09	204	5.02	3	0.07	177	0.88	161	0.80	16	0.08
APRIL 1982	376	1.57	180	4.44	164	4.05	16	0.39	196	0.99	182	0.92	14	0.07
TREASURY														
MAY 1982	4,187	3.35	3,724	3.24	620	0.56	3,104	2.70	463	4.67	258	2.60	205	2.07
APRIL 1982	1,275	1.01	1,033	0.89	792	0.68	241	0.21	242	2.43	195	1.95	47	0.47
DEFENSE, TOTAL														
MAY 1982	17,161	1.67	13,250	1.55	11,581	1.35	1,669	0.20	3,911	2.30	3,101	1.82	810	0.48
APRIL 1982	14,701	1.44	10,856	1.28	9,264	1.09	1,592	0.19	3,845	2.26	3,082	1.81	763	0.45
DEPT OF THE ARMY														
MAY 1982	8,289	2.25	6,502	2.20	5,901	1.99	601	0.20	1,787	2.46	1,297	1.79	490	0.68
APRIL 1982	6,389	1.75	4,742	1.62	4,274	1.46	468	0.16	1,647	2.27	1,148	1.58	499	0.69
DEPT OF THE NAVY														
MAY 1982	3,200	0.97	2,537	0.87	2,316	0.79	221	0.08	663	1.68	610	1.55	53	0.13
APRIL 1982	2,950	0.89	2,381	0.82	2,101	0.72	280	0.10	569	1.45	497	1.26	72	0.18
DEPT OF THE AIR FORCE														
MAY 1982	4,252	1.75	3,068	1.52	2,602	1.29	466	0.23	1,184	2.87	927	2.25	257	0.62
APRIL 1982	4,013	1.55	2,789	1.39	2,379	1.18	410	0.20	1,224	2.96	968	2.34	256	0.62
DEFENSE LOG AGCY														
MAY 1982	895	1.87	796	1.78	526	1.18	270	0.60	99	3.17	99	3.17	...	...
APRIL 1982	756	1.59	636	1.43	441	0.99	195	0.44	120	3.92	120	3.92	...	...
OTHER DEFENSE ACTIVITIES														
MAY 1982	525	1.54	347	1.69	236	1.15	111	0.54	178	1.31	168	1.23	10	0.07
APRIL 1982	593	1.74	308	1.51	59	0.34	239	1.17	285	2.09	349	2.55	64	0.47

TABLE 26 -- ACCESSIONS TO THE COMPETITIVE, EXCEPTED, AND SENIOR EXECUTIVE SERVICES OF THE FEDERAL GOVERNMENT BY BRANCH AND SELECTED AGENCY, ALL AREAS, APRIL 1982 AND MAY 1982

AGENCY	TOTAL		ACCESSIONS TO THE COMPETITIVE SERVICE						ACCESSIONS TO THE EXCEPTED AND SENIOR EXECUTIVE SERVICES					
			TOTAL		NEW HIRES		OTHER		TOTAL		NEW HIRES		OTHER	
	NO.	RATE	NO.	RATE	NO.	RATE	NO.	RATE	NO.	RATE	NO.	RATE	NO.	RATE
JUSTICE														
MAY 1982	1,183	2.15	667	2.21	594	1.96	73	0.24	516	2.08	418	1.68	98	0.39
APRIL 1982	572	1.04	277	0.92	229	0.76	48	0.16	295	1.19	229	0.93	66	0.27
INTERIOR														
MAY 1982	5,644	7.28	2,066	3.55	1,915	3.29	151	0.25	3,578	18.55	3,430	17.78	148	0.77
APRIL 1982	2,171	2.91	1,060	1.86	938	1.64	122	0.21	1,111	6.39	1,027	5.90	84	0.48
AGRICULTURE														
MAY 1982	8,461	7.15	1,244	1.24	1,191	1.19	53	0.05	7,217	39.98	6,937	38.43	280	1.55
APRIL 1982	2,524	2.20	424	0.42	390	0.39	34	0.03	2,100	14.23	1,927	13.06	173	1.17
COMMERCE														
MAY 1982	759	2.19	359	1.29	273	0.98	86	0.31	400	5.90	247	3.64	153	2.26
APRIL 1982	452	1.31	198	0.71	161	0.58	37	0.13	254	3.83	235	3.54	19	0.29
LABOR														
MAY 1982	81	0.42	60	0.33	37	0.21	23	0.13	21	1.63	18	1.40	3	0.23
APRIL 1982	25	0.13	19	0.11	10	0.06	9	0.05	6	0.48	3	0.24	3	0.24
HEALTH AND HUMAN SERVICES														
MAY 1982	2,031	1.37	1,491	1.16	1,403	1.09	88	0.07	540	2.71	540	2.71	...	...
APRIL 1982	823	0.56	653	0.51	614	0.48	39	0.03	170	0.87	170	0.87	...	...
HOUSING & URBAN DEV														
MAY 1982	60	0.41	47	0.34	26	0.19	21	0.15	13	1.68	5	0.65	8	1.04
APRIL 1982	46	0.31	39	0.28	7	0.05	32	0.23	7	0.95	4	0.54	3	0.41
TRANSPORTATION														
MAY 1982	1,094	1.78	1,034	1.76	864	1.47	170	0.29	60	2.30	60	2.30	...	...
APRIL 1982	1,072	1.75	1,023	1.75	920	1.57	103	0.18	49	1.89	49	1.89	...	...
ENERGY														
MAY 1982	199	1.08	154	0.93	96	0.58	58	0.35	45	2.42	44	2.37	1	0.05
APRIL 1982	91	0.49	74	0.44	48	0.29	26	0.16	17	0.92	17	0.92	...	...
EDUCATION														
MAY 1982	62	1.09	18	0.37	18	0.37	...	...	44	5.65	44	5.65	...	...
APRIL 1982	13	0.23	3	0.06	3	0.06	...	...	10	1.29	10	1.29	...	...
INDEPENDENT AGENCIES														
MAY 1982	14,062	1.29	5,139	1.94	4,528	1.71	611	0.23	8,923	1.09	6,878	0.84	2,045	0.25
APRIL 1982	10,853	1.00	3,168	1.20	2,646	1.00	522	0.20	7,695	0.94	5,354	0.65	2,341	0.28
ACTION														
MAY 1982	15	2.40	7	1.35	6	1.16	1	0.19	8	7.37	8	7.37	...	...
APRIL 1982	12	1.88	9	1.72	5	0.95	4	0.76	3	2.62	3	2.62	...	...
ENVIRONMTL PROTECT AGCY														
MAY 1982	310	2.50	128	1.23	101	0.97	27	0.26	182	8.98	171	8.44	11	0.54
APRIL 1982	166	1.34	82	0.79	55	0.53	15	0.15	84	4.25	77	3.90	7	0.35
EQUAL EMPLOY OPP COMM														
MAY 1982	24	0.74	20	0.75	7	0.26	13	0.49	4	0.72	10	1.81	6	1.08
APRIL 1982	3	0.09	1	0.04	...	...	1	0.04	2	0.36	2	0.36	...	...
FEDERAL COMMUNICATNS COMM														
MAY 1982	10	0.50	8	0.49	3	0.18	5	0.31	2	0.57	2	0.57	...	...
APRIL 1982	6	0.30	6	0.36	3	0.18	3	0.18	...	...	...	...	...	...
FEDERAL DEPOSIT INS CORP														
MAY 1982	67	2.05	15	0.55	15	0.55	...	...	52	9.93	37	7.07	15	2.87
APRIL 1982	26	0.80	4	0.15	4	0.15	...	...	22	4.32	21	4.12	1	0.20
FED EMERGENCY MGMT AGCY														
MAY 1982	65	2.80	41	1.95	39	1.86	2	0.10	24	10.86	26	11.76	2	0.90
APRIL 1982	27	1.18	23	1.11	16	0.77	7	0.34	4	1.87	4	1.87	...	...

TABLE 25 -- ACCESSIONS TO THE COMPETITIVE, EXCEPTED, AND SENIOR EXECUTIVE SERVICES OF THE FEDERAL GOVERNMENT BY BRANCH AND SELECTED AGENCY, ALL AREAS, APRIL 1982 AND MAY 1982

AGENCY	TOTAL		ACCESSIONS TO THE COMPETITIVE SERVICE						ACCESSIONS TO THE EXCEPTED AND SENIOR EXECUTIVE SERVICES					
			TOTAL		NEW HIRES		OTHER		TOTAL		NEW HIRES		OTHER	
	NO.	RATE	NO.	RATE	NO.	RATE	NO.	RATE	NO.	RATE	NO.	RATE	NO.	RATE
FEDERAL TRADE COMM														
MAY 1982	44	2.74	10	1.11	2	0.22	8	0.89	34	4.84	26	3.70	8	1.14
APRIL 1982	27	1.67	10	1.10	...	...	10	1.10	17	2.39	13	1.83	4	0.56
GENERAL SVCS ADMIN														
MAY 1982	261	0.84	109	0.38	88	0.31	21	0.07	152	6.30	150	6.22	2	0.08
APRIL 1982	286	0.91	116	0.40	89	0.31	27	0.09	170	7.19	167	7.06	3	0.13
INTERNTL COMMUNICATN AGCY														
MAY 1982	96	1.23	49	2.40	42	2.06	7	0.34	47	0.81	44	0.76	3	0.05
APRIL 1982	61	0.78	9	0.44	4	0.20	5	0.25	52	0.90	51	0.88	1	0.02
INTERSTATE COMMERCE COMM														
MAY 1982	9	0.58	8	0.63	5	0.39	3	0.24	1	0.36	1	0.36	...	...
APRIL 1982	8	0.51	4	0.31	3	0.23	1	0.08	4	1.41	4	1.41	...	...
NATL AERO SPACE ADMIN														
MAY 1982	469	2.06	242	1.14	211	0.99	31	0.15	227	14.68	55	3.56	172	11.13
APRIL 1982	114	0.50	58	0.27	44	0.21	14	0.07	56	3.71	43	2.85	13	0.86
NATL LABOR RELATIONS BD														
MAY 1982	15	0.55	11	0.63	6	0.34	5	0.29	4	0.41	2	0.20	2	0.20
APRIL 1982	4	0.15	1	0.06	...	...	1	0.06	3	0.28	2	0.19	1	0.09
NUCLEAR REGULATORY COMM														
MAY 1982	154	4.19	...	...	...	...	...	...	154	4.19	132	3.59	22	0.50
APRIL 1982	41	1.14	...	...	...	...	...	...	41	1.14	30	0.83	11	0.31
OFFICE OF PERSONNEL MGMT														
MAY 1982	36	0.54	26	0.44	12	0.20	14	0.24	10	1.21	9	1.09	1	0.12
APRIL 1982	15	0.22	12	0.20	8	0.13	4	0.07	3	0.35	3	0.35	...	...
PANAMA CANAL COMMISSION														
MAY 1982	328	3.70	1	6.45	...	...	1	6.45	327	3.70	292	3.30	35	0.40
APRIL 1982	167	1.89	...	...	...	...	...	...	167	1.90	156	1.77	11	0.12
RAILROAD RETIREMENT BOARD														
MAY 1982	31	1.98	18	1.16	13	0.84	5	0.32	13	66.67	13	66.67	...	...
APRIL 1982	19	1.21	19	1.22	15	0.97	4	0.26	...	...	...	...	...	...
SECURITIES & EXCHNGE COMM														
MAY 1982	48	2.58	21	1.72	15	1.23	6	0.49	27	4.22	27	4.22	...	...
APRIL 1982	8	0.43	3	0.25	2	0.16	1	0.08	5	0.79	5	0.79	...	...
SMALL BUSINESS ADMIN														
MAY 1982	108	2.15	51	1.24	35	0.85	16	0.39	57	6.25	54	5.92	3	0.33
APRIL 1982	98	1.95	31	0.75	17	0.41	14	0.34	67	7.39	66	7.28	1	0.11
SMITHSONIAN, SUMMARY														
MAY 1982	138	3.23	120	3.08	106	2.72	14	0.36	18	4.82	16	4.28	2	0.54
APRIL 1982	89	2.11	76	1.97	64	1.66	12	0.31	13	3.57	11	3.02	2	0.55
TENNESSEE VALLEY AUTH														
MAY 1982	891	2.10	...	...	...	...	...	...	891	2.10	181	0.43	710	1.67
APRIL 1982	1,527	3.44	...	...	...	...	...	...	1,527	3.44	221	0.50	1,306	2.95
US INTNATL DEV COOP AGCY														
MAY 1982	46	0.81	28	1.65	24	1.41	4	0.24	18	0.46	18	0.46	...	...
APRIL 1982	35	0.62	2	0.12	1	0.06	1	0.06	33	0.83	29	0.73	4	0.10
US POSTAL SERVICE														
MAY 1982	3,816	0.57	...	...	...	...	...	...	3,816	0.57	3,251	0.49	565	0.08
APRIL 1982	3,247	0.49	...	...	...	...	...	...	3,247	0.49	2,737	0.41	510	0.08
VETERANS ADMINISTRATION														
MAY 1982	6,710	2.86	4,059	2.50	3,659	2.26	400	0.25	2,651	3.65	2,157	2.97	494	0.68
APRIL 1982	4,667	2.00	2,622	1.63	2,251	1.40	371	0.23	2,045	2.82	1,576	2.17	469	0.65

TABLE 27 -- ACCESSIONS TO THE COMPETITIVE, EXCEPTED, AND SENIOR EXECUTIVE SERVICES OF THE FEDERAL GOVERNMENT BY BRANCH AND SELECTED AGENCY, UNITED STATES, APRIL 1982 AND MAY 1982

AGENCY	TOTAL		ACCESSIONS TO THE COMPETITIVE SERVICE						ACCESSIONS TO THE EXCEPTED AND SENIOR EXECUTIVE SERVICES					
			TOTAL		NEW HIRES		OTHER		TOTAL		NEW HIRES		OTHER	
	NO.	RATE	NO.	RATE	NO.	RATE	NO.	RATE	NO.	RATE	NO.	RATE	NO.	RATE
TOTAL, ALL AGENCIES														
MAY 1982	53,437	1.98	29,070	1.73	23,052	1.37	5,018	0.36	24,367	2.38	20,635	2.01	3,732	0.36
APRIL 1982	32,801	1.22	18,710	1.12	15,977	0.96	2,733	0.16	14,091	1.38	10,599	1.04	3,492	0.34
LEGISLATIVE BRANCH														
MAY 1982	207	1.07	2	0.03	1	0.02	1	0.02	205	1.55	120	0.91	85	0.64
APRIL 1982	167	0.86	1	0.02	1	0.02	...	...	166	1.26	83	0.63	83	0.63
GENERAL ACCOUNTING OFC														
MAY 1982	52	1.00	...	...	...	...	...	...	52	1.00	40	0.77	12	0.23
APRIL 1982	52	1.00	...	...	...	...	...	...	52	1.00	33	0.63	19	0.36
GOVERNMENT PRINTING OFC														
MAY 1982	10	0.16	2	0.03	1	0.02	1	0.02	8	6.11	1	0.76	7	5.34
APRIL 1982	9	0.15	1	0.02	1	0.02	...	...	8	5.52	...	...	8	5.52
LIBRARY OF CONGRESS														
MAY 1982	66	1.26	...	...	...	...	...	...	66	1.26	...	...	66	1.26
APRIL 1982	56	1.08	...	...	...	...	...	...	55	1.08	...	...	56	1.08
JUDICIAL BRANCH														
MAY 1982	...	...	...	...	...	...	...	...	...	...	...	...	...	...
APRIL 1982	...	...	...	...	...	...	...	...	...	...	...	...	...	...
EXECUTIVE BRANCH														
MAY 1982	53,230	1.98	29,058	1.74	23,051	1.38	6,017	0.36	24,162	2.39	20,515	2.03	3,547	0.35
APRIL 1982	32,534	1.22	18,709	1.12	15,975	0.95	2,733	0.16	13,925	1.39	10,516	1.04	3,439	0.34
EXEC OFC OF THE PRESIDENT														
MAY 1982	61	3.76	17	2.46	13	1.88	4	0.58	44	4.73	44	4.73	...	...
APRIL 1982	38	2.35	8	1.15	6	0.87	2	0.29	30	3.25	30	3.25	...	...
EXECUTIVE DEPARTMENTS														
MAY 1982	39,590	2.44	23,978	1.70	18,576	1.32	5,404	0.38	15,612	7.38	13,972	6.61	1,640	0.78
APRIL 1982	21,987	1.37	15,539	1.11	13,330	0.95	2,209	0.13	5,448	3.14	5,357	2.61	1,081	0.53
STATE														
MAY 1982	285	3.37	237	5.09	234	5.32	3	0.07	78	1.78	65	1.48	13	0.30
APRIL 1982	243	2.92	180	4.44	164	4.35	16	0.39	63	1.47	51	1.19	12	0.28
TREASURY														
MAY 1982	4,182	3.38	3,722	3.26	619	0.54	3,103	2.72	460	4.74	255	2.63	205	2.11
APRIL 1982	1,270	1.01	1,030	0.89	791	0.68	239	0.21	240	2.46	193	1.98	47	0.48
DEFENSE, TOTAL														
MAY 1982	15,527	1.55	12,947	1.55	11,372	1.36	1,575	0.19	2,690	2.60	1,945	1.88	735	0.71
APRIL 1982	12,721	1.36	10,581	1.27	9,075	1.09	1,506	0.18	2,140	2.07	1,465	1.42	675	0.65
DEPT OF THE ARMY														
MAY 1982	7,474	2.27	6,368	2.21	5,789	2.01	579	0.20	1,106	2.69	732	1.77	374	0.90
APRIL 1982	5,323	1.63	4,609	1.62	4,163	1.45	445	0.15	714	1.73	328	0.79	385	0.93
DEPT OF THE NAVY														
MAY 1982	3,061	0.99	2,463	0.86	2,249	0.79	214	0.07	598	2.50	545	2.28	53	0.22
APRIL 1982	2,824	0.92	2,323	0.82	2,052	0.72	271	0.10	501	2.11	431	1.81	70	0.29
DEPT OF THE AIR FORCE														
MAY 1982	3,789	1.65	2,981	1.50	2,577	1.30	404	0.20	808	2.58	509	1.63	299	0.96
APRIL 1982	3,450	1.51	2,713	1.37	2,352	1.19	361	0.18	737	2.35	453	1.44	284	0.90
DEFENSE LOG AGCY														
MAY 1982	893	1.89	795	1.78	525	1.18	270	0.61	98	3.38	98	3.38	...	...
APRIL 1982	756	1.60	636	1.43	441	0.99	195	0.44	120	4.22	120	4.22	...	...
OTHER DEFENSE ACTIVITIES														
MAY 1982	410	1.72	340	1.70	232	1.16	108	0.54	70	1.85	61	1.61	9	0.24
APRIL 1982	358	1.56	300	1.51	67	0.34	233	1.17	68	1.80	133	3.52	65	1.72

TABLE 27 -- ACCESSIONS TO THE COMPETITIVE, EXCEPTED, AND SENIOR EXECUTIVE SERVICES OF THE FEDERAL GOVERNMENT BY BRANCH AND SELECTED AGENCY, UNITED STATES, APRIL 1982 AND MAY 1982

AGENCY	TOTAL		ACCESSIONS TO THE COMPETITIVE SERVICE						ACCESSIONS TO THE EXCEPTED AND SENIOR EXECUTIVE SERVICES					
			TOTAL		NEW HIRES		OTHER		TOTAL		NEW HIRES		OTHER	
	NO.	RATE	NO.	RATE	NO.	RATE	NO.	RATE	NO.	RATE	NO.	RATE	NO.	RATE
JUSTICE														
MAY 1982	1,157	2.14	653	2.22	580	1.97	73	0.25	504	2.05	406	1.65	98	0.40
APRIL 1982	558	1.04	268	0.92	220	0.75	48	0.16	290	1.19	224	0.92	66	0.27
INTERIOR														
MAY 1982	5,628	7.29	2,057	3.55	1,906	3.29	151	0.26	3,571	18.62	3,423	17.84	148	0.77
APRIL 1982	2,164	2.92	1,053	1.85	931	1.64	122	0.21	1,111	6.42	1,027	5.94	84	0.49
AGRICULTURE														
MAY 1982	8,435	7.22	1,236	1.24	1,183	1.19	53	0.05	7,199	41.24	6,923	39.66	276	1.58
APRIL 1982	2,516	2.22	423	0.43	389	0.39	34	0.03	2,093	14.78	1,920	13.56	173	1.22
COMMERCE														
MAY 1982	759	2.24	359	1.29	273	0.98	86	0.31	400	6.54	247	4.04	153	2.50
APRIL 1982	450	1.34	198	0.71	161	0.58	37	0.13	252	4.22	234	3.92	18	0.30
LABOR														
MAY 1982	81	0.42	60	0.34	37	0.21	23	0.13	21	1.70	18	1.46	3	0.24
APRIL 1982	25	0.13	19	0.11	10	0.06	9	0.05	6	0.50	3	0.25	3	0.25
HEALTH AND HUMAN SERVICES														
MAY 1982	2,027	1.38	1,488	1.17	1,401	1.10	87	0.07	539	2.72	539	2.72	...	...
APRIL 1982	823	0.56	653	0.51	614	0.48	39	0.03	170	0.87	170	0.87	...	...
HOUSING & URBAN DEV														
MAY 1982	60	0.41	47	0.34	26	0.19	21	0.15	13	1.69	5	0.65	8	1.04
APRIL 1982	46	0.31	39	0.28	7	0.05	32	0.23	7	0.95	4	0.55	3	0.41
TRANSPORTATION														
MAY 1982	1,088	1.79	1,030	1.77	861	1.48	169	0.29	58	2.31	58	2.31	...	...
APRIL 1982	1,067	1.76	1,018	1.75	917	1.58	101	0.17	49	1.97	49	1.97	...	...
ENERGY														
MAY 1982	199	1.08	154	0.93	96	0.58	58	0.35	45	2.42	44	2.37	1	0.05
APRIL 1982	91	0.49	74	0.44	48	0.29	26	0.16	17	0.92	17	0.92	...	...
EDUCATION														
MAY 1982	62	1.09	18	0.37	18	0.37	...	...	44	5.65	44	5.65	...	...
APRIL 1982	13	0.23	3	0.06	3	0.06	...	...	10	1.29	10	1.29	...	...
INDEPENDENT AGENCIES														
MAY 1982	13,579	1.28	5,073	1.93	4,462	1.70	611	0.23	8,506	1.06	6,499	0.81	2,007	0.25
APRIL 1982	10,609	1.00	3,162	1.20	2,640	1.01	522	0.20	7,447	0.93	5,119	0.64	2,328	0.29
ACTION														
MAY 1982	15	2.41	7	1.36	6	1.17	1	0.19	8	7.37	8	7.37	...	...
APRIL 1982	12	1.89	9	1.73	5	0.96	4	0.77	3	2.62	3	2.62	...	...
ENVIRONMTL PROTECT AGCY														
MAY 1982	310	2.50	128	1.23	101	0.97	27	0.26	182	8.99	171	8.45	11	0.54
APRIL 1982	166	1.34	82	0.79	66	0.63	16	0.15	84	4.26	77	3.90	7	0.35
EQUAL EMPLOY OPP COMM														
MAY 1982	24	0.74	20	0.75	7	0.26	13	0.49	4	0.72	10	1.81	6	1.08
APRIL 1982	3	0.09	1	0.04	...	...	1	0.04	2	0.36	2	0.36	...	...
FEDERAL COMMUNICATNS COMM														
MAY 1982	10	0.51	8	0.49	3	0.19	5	0.31	2	0.57	2	0.57	...	...
APRIL 1982	6	0.30	6	0.37	3	0.18	3	0.18	...	...	...	...	...	...
FEDERAL DEPOSIT INS CORP														
MAY 1982	64	1.99	15	0.55	15	0.55	...	...	49	10.12	34	7.02	15	3.10
APRIL 1982	25	0.78	4	0.15	4	0.15	...	...	21	4.45	20	4.24	1	0.21
FED EMERGENCY MGMT AGCY														
MAY 1982	65	2.80	41	1.95	39	1.86	2	0.10	24	10.86	26	11.76	2	0.90
APRIL 1982	27	1.18	23	1.11	16	0.77	7	0.34	4	1.87	4	1.87	...	...

TABLE 27 -- ACCESSIONS TO THE COMPETITIVE, EXCEPTED, AND SENIOR EXECUTIVE SERVICES OF THE FEDERAL GOVERNMENT BY BRANCH AND SELECTED AGENCY, UNITED STATES, APRIL 1982 AND MAY 1982

AGENCY	TOTAL		ACCESSIONS TO THE COMPETITIVE SERVICE						ACCESSIONS TO THE EXCEPTED AND SENIOR EXECUTIVE SERVICES					
			TOTAL		NEW HIRES		OTHER		TOTAL		NEW HIRES		OTHER	
	NO.	RATE	NO.	RATE	NO.	RATE	NO.	RATE	NO.	RATE	NO.	RATE	NO.	RATE
FEDERAL TRADE COMM														
MAY 1982	44	2.74	10	1.11	2	0.22	8	0.89	34	4.84	26	3.70	8	1.14
APRIL 1982	27	1.67	10	1.10	...	...	10	1.10	17	2.39	13	1.83	4	0.56
GENERAL SVCS ADMIN														
MAY 1982	261	0.84	109	0.38	88	0.31	21	0.07	152	6.36	150	6.27	2	0.08
APRIL 1982	286	0.91	116	0.40	89	0.31	27	0.09	170	7.25	167	7.13	3	0.13
INTERNTL COMMUNICATN AGCY														
MAY 1982	59	1.74	49	2.40	42	2.36	7	0.34	10	0.75	7	0.52	3	0.22
APRIL 1982	21	0.62	9	0.44	4	0.20	5	0.25	12	0.89	12	0.89	...	...
INTERSTATE COMMERCE COMM														
MAY 1982	9	0.58	8	0.63	5	0.39	3	0.24	1	0.36	1	0.36	...	...
APRIL 1982	8	0.51	4	0.31	3	0.23	1	0.08	4	1.41	4	1.41	...	...
NATL AERO SPACE ADMIN														
MAY 1982	459	2.05	242	1.14	211	1.00	31	0.15	227	14.69	55	3.56	172	11.13
APRIL 1982	114	0.50	58	0.27	44	0.21	14	0.07	56	3.71	43	2.85	13	0.86
NATL LABOR RELATIONS BD														
MAY 1982	15	0.56	11	0.64	6	0.35	5	0.29	4	0.41	2	0.21	2	0.21
APRIL 1982	4	0.15	1	0.06	...	...	1	0.06	3	0.29	2	0.19	1	0.10
NUCLEAR REGULATORY COMM														
MAY 1982	154	4.19	...	...	...	...	...	...	154	4.19	132	3.59	22	0.60
APRIL 1982	41	1.14	...	...	...	...	...	...	41	1.14	30	0.83	11	0.31
OFFICE OF PERSONNEL MGMT														
MAY 1982	36	0.54	26	0.44	12	0.21	14	0.24	10	1.21	9	1.09	1	0.12
APRIL 1982	15	0.22	12	0.20	8	0.14	4	0.07	3	0.35	3	0.35	...	...
PANAMA CANAL COMMISSION														
MAY 1982	1	6.45	1	6.45	...	...	1	6.45	...	...	...	...	...	...
APRIL 1982	...	...	...	...	...	...	...	...	...	...	...	...	...	...
RAILROAD RETIREMENT BOARD														
MAY 1982	31	1.98	18	1.16	13	0.84	5	0.32	13	66.67	13	66.67	...	...
APRIL 1982	19	1.21	19	1.22	15	0.97	4	0.26	...	...	...	...	...	...
SECURITIES & EXCHNGE COMM														
MAY 1982	48	2.58	21	1.72	15	1.23	6	0.49	27	4.22	27	4.22	...	...
APRIL 1982	8	0.43	3	0.25	2	0.15	1	0.08	5	0.79	5	0.79	...	...
SMALL BUSINESS ADMIN														
MAY 1982	106	2.16	50	1.24	34	0.84	16	0.40	56	6.41	53	6.07	3	0.34
APRIL 1982	87	1.77	31	0.77	17	0.42	14	0.35	56	6.42	55	6.31	1	0.11
SMITHSONIAN, SUMMARY														
MAY 1982	136	3.26	120	3.08	106	2.72	14	0.36	16	5.65	14	4.95	2	0.71
APRIL 1982	89	2.16	76	1.97	64	1.66	12	0.31	13	4.77	11	4.04	2	0.73
TENNESSEE VALLEY AUTH														
MAY 1982	891	2.10	...	...	...	...	...	...	891	2.10	181	0.43	710	1.67
APRIL 1982	1,527	3.44	...	...	...	...	...	...	1,527	3.44	221	0.50	1,306	2.95
US INTNATL DEV COOP AGCY														
MAY 1982	43	1.74	28	1.65	24	1.41	4	0.24	15	1.95	15	1.95	...	...
APRIL 1982	24	0.97	2	0.12	1	0.06	1	0.06	22	2.85	18	2.33	4	0.52
US POSTAL SERVICE														
MAY 1982	3,811	0.58	...	...	...	...	...	...	3,811	0.58	3,249	0.49	562	0.08
APRIL 1982	3,239	0.49	...	...	...	...	...	...	3,239	0.49	2,729	0.41	510	0.08
VETERANS ADMINISTRATION														
MAY 1982	6,619	2.85	3,994	2.49	3,594	2.24	400	0.25	2,625	5.66	2,131	2.97	494	0.69
APRIL 1982	4,653	2.01	2,616	1.64	2,245	1.41	371	0.23	2,037	2.84	1,569	2.19	468	0.65

TABLE 28 -- ACCESSIONS TO THE COMPETITIVE, EXCEPTED, AND SENIOR EXECUTIVE SERVICES OF THE FEDERAL GOVERNMENT BY BRANCH AND SELECTED AGENCY, WASHINGTON, D.C. SMSA, APRIL 1982 AND MAY 1982

AGENCY	TOTAL		ACCESSIONS TO THE COMPETITIVE SERVICE						ACCESSIONS TO THE EXCEPTED AND SENIOR EXECUTIVE SERVICES					
			TOTAL		NEW HIRES		OTHER		TOTAL		NEW HIRES		OTHER	
	NO.	RATE	NO.	RATE	NO.	RATE	NO.	RATE	NO.	RATE	NO.	RATE	NO.	RATE
TOTAL, ALL AGENCIES														
MAY 1982	5,392	1.66	3,335	1.36	2,767	1.14	538	0.22	2,087	2.52	1,668	2.01	419	0.51
APRIL 1982	2,833	0.87	1,622	0.67	1,137	0.47	485	0.20	1,211	1.48	1,011	1.23	200	0.24
LEGISLATIVE BRANCH														
MAY 1982	181	1.06	2	0.03	1	0.02	1	0.02	179	1.58	104	0.92	75	0.66
APRIL 1982	147	0.86	...	...	...	...	...	...	147	1.30	72	0.64	75	0.66
GENERAL ACCOUNTING OFC														
MAY 1982	29	0.85	...	...	...	...	...	...	29	0.86	24	0.72	5	0.15
APRIL 1982	34	1.01	...	...	...	...	...	...	34	1.01	22	0.65	12	0.36
GOVERNMENT PRINTING OFC														
MAY 1982	7	0.12	2	0.04	1	0.02	1	0.02	5	4.29	1	0.86	4	3.43
APRIL 1982	7	0.12	...	...	...	...	...	...	7	5.79	...	...	7	5.79
LIBRARY OF CONGRESS														
MAY 1982	66	1.26	...	...	...	...	...	...	55	1.25	...	...	66	1.26
APRIL 1982	56	1.08	...	...	...	...	...	...	56	1.08	...	...	56	1.08
JUDICIAL BRANCH														
MAY 1982	...	...	...	...	...	...	...	...	...	...	...	...	...	...
APRIL 1982	...	...	...	...	...	...	...	...	...	...	...	...	...	...
EXECUTIVE BRANCH														
MAY 1982	5,211	1.69	3,303	1.39	2,766	1.17	537	0.23	1,908	2.67	1,564	2.19	344	0.48
APRIL 1982	2,585	0.87	1,622	0.59	1,137	0.48	485	0.21	1,064	1.50	939	1.33	125	0.18
EXEC OFC OF THE PRESIDENT														
MAY 1982	61	3.76	17	2.46	13	1.88	4	0.58	44	4.73	44	4.73	...	...
APRIL 1982	38	2.35	8	1.15	6	0.87	2	0.29	30	3.25	30	3.25	...	...
EXECUTIVE DEPARTMENTS														
MAY 1982	3,808	1.68	2,688	1.42	2,275	1.20	413	0.22	1,120	3.06	888	2.43	232	0.63
APRIL 1982	1,922	0.85	1,317	0.70	920	0.49	397	0.21	505	1.58	507	1.41	98	0.27
STATE														
MAY 1992	215	2.93	140	4.40	137	4.31	3	0.09	75	1.81	64	1.54	11	0.26
APRIL 1982	135	1.85	78	2.40	62	1.91	16	0.49	57	1.41	49	1.22	8	0.20
TREASURY														
MAY 1982	241	1.41	199	1.30	143	0.93	56	0.37	42	2.36	25	1.40	17	0.96
APRIL 1982	97	0.57	80	0.52	37	0.24	43	0.28	17	0.95	12	0.67	5	0.28
DEFENSE, TOTAL														
MAY 1982	1,278	1.53	1,079	1.45	888	1.19	191	0.26	199	2.24	118	1.33	81	0.91
APRIL 1992	851	1.03	685	0.93	444	0.60	241	0.33	166	1.88	158	1.79	8	0.09
DEPT OF THE ARMY														
MAY 1982	510	1.91	458	1.83	406	1.62	52	0.21	52	3.10	1	0.06	51	3.04
APRIL 1982	272	1.02	228	0.92	185	0.74	43	0.17	44	2.64	...	...	44	2.64
DEPT OF THE NAVY														
MAY 1982	316	0.88	254	0.77	204	0.52	50	0.15	62	2.18	53	1.86	9	0.32
APRIL 1982	299	0.83	246	0.75	169	0.51	77	0.23	52	1.84	46	1.63	6	0.21
DEPT OF THE AIR FORCE														
MAY 1982	151	2.34	123	2.17	102	1.80	21	0.37	28	3.62	13	1.68	15	1.94
APRIL 1982	85	1.33	71	1.26	51	0.90	20	0.35	14	1.87	10	1.33	4	0.53
DEFENSE LOG AGCY														
MAY 1982	52	1.95	52	2.08	29	1.16	23	0.92	...	...	...	...	...	...
APRIL 1982	42	1.58	37	1.49	20	0.80	17	0.68	5	3.02	5	3.02	...	...
OTHER DEFENSE ACTIVITIES														
MAY 1982	249	2.15	192	2.35	147	1.80	45	0.55	57	1.67	51	1.49	6	0.18
APRIL 1982	154	1.34	103	1.27	19	0.24	84	1.04	51	1.50	97	2.85	46	1.35

TABLE 28 -- ACCESSIONS TO THE COMPETITIVE, EXCEPTED, AND SENIOR EXECUTIVE SERVICES OF THE FEDERAL GOVERNMENT BY BRANCH AND SELECTED AGENCY, WASHINGTON, D.C. SMSA, APRIL 1982 AND MAY 1982

AGENCY	TOTAL		ACCESSIONS TO THE COMPETITIVE SERVICE						ACCESSIONS TO THE EXCEPTED AND SENIOR EXECUTIVE SERVICES					
			TOTAL		NEW HIRES		OTHER		TOTAL		NEW HIRES		OTHER	
	NO.	RATE	NO.	RATE	NO.	RATE	NO.	RATE	NO.	RATE	NO.	RATE	NO.	RATE
JUSTICE														
MAY 1982	228	1.48	79	1.42	67	1.20	12	0.22	149	1.51	109	1.11	40	0.41
APRIL 1982	150	0.97	35	0.65	27	0.48	9	0.16	114	1.16	80	0.81	34	0.35
INTERIOR														
MAY 1982	328	3.21	245	2.63	225	2.41	20	0.21	83	9.44	66	7.50	17	1.93
APRIL 1982	117	1.16	77	0.83	64	0.69	13	0.14	40	4.72	28	3.30	12	1.42
AGRICULTURE														
MAY 1982	214	1.64	124	1.02	113	0.93	11	0.09	90	10.48	56	6.52	34	3.96
APRIL 1982	85	0.65	45	0.37	37	0.30	8	0.07	40	4.75	25	2.97	15	1.78
COMMERCE														
MAY 1992	335	1.88	185	1.14	134	0.83	51	0.31	150	9.43	124	7.80	26	1.64
APRIL 1982	175	0.99	117	0.72	99	0.61	18	0.11	58	3.75	43	2.78	15	0.97
LABOR														
MAY 1982	62	0.91	53	0.84	31	0.49	22	0.35	9	1.58	10	1.76	1	0.18
APRIL 1982	17	0.26	13	0.21	6	0.10	7	0.12	4	0.74	3	0.56	1	0.19
HEALTH AND HUMAN SERVICES														
MAY 1982	721	2.29	471	1.78	457	1.73	14	0.05	250	4.94	250	4.94	...	...
APRIL 1982	189	0.61	108	0.41	99	0.38	9	0.03	81	1.67	81	1.67	...	...
HOUSING & URBAN DEV														
MAY 1982	25	0.61	14	0.38	7	0.19	7	0.19	11	2.55	4	0.97	7	1.69
APRIL 1982	22	0.53	19	0.50	3	0.08	16	0.42	3	0.78	3	0.78	...	...
TRANSPORTATION														
MAY 1982	83	0.87	71	0.82	51	0.59	20	0.23	12	1.40	12	1.40	...	...
APRIL 1982	67	0.76	54	0.62	38	0.43	16	0.18	13	1.51	13	1.51	...	...
ENERGY														
MAY 1982	30	0.45	22	0.39	16	0.29	6	0.11	8	0.77	8	0.77	...	...
APRIL 1982	8	0.12	4	0.07	3	0.05	1	0.02	4	0.38	4	0.38	...	...
EDUCATION														
MAY 1982	48	1.30	6	0.20	6	0.20	...	...	42	6.66	42	6.66	...	...
APRIL 1982	9	0.24	1	0.03	1	0.03	...	...	8	1.29	8	1.29	...	...
INDEPENDENT AGENCIES														
MAY 1982	1,342	1.67	598	1.29	478	1.03	120	0.26	744	2.19	632	1.86	112	0.33
APRIL 1982	726	0.91	297	0.64	211	0.45	86	0.19	429	1.27	402	1.19	27	0.08
ACTION														
MAY 1982	10	2.90	4	1.56	4	1.55	...	...	5	5.85	5	5.85	...	...
APRIL 1982	7	1.97	5	1.90	4	1.52	1	0.38	2	2.16	2	2.16	...	...
ENVIRONMTL PROTECT AGCY														
MAY 1982	99	2.31	45	1.28	38	1.08	7	0.20	54	7.19	54	7.19	...	...
APRIL 1982	57	1.34	24	0.68	21	0.59	3	0.08	33	4.55	32	4.42	1	0.14
EQUAL EMPLOY OPP COMM														
MAY 1982	7	0.97	4	0.75	...	...	4	0.75	3	1.57	3	1.57	...	...
APRIL 1982	1	0.14	...	...	...	...	...	...	1	0.53	1	0.53	...	...
FEDERAL COMMUNICATNS COMM														
MAY 1982	9	0.63	7	0.65	3	0.28	4	0.37	2	0.59	2	0.59	...	...
APRIL 1982	5	0.35	5	0.46	3	0.27	2	0.18	...	...	...	...	...	...
FEDERAL DEPOSIT INS CORP														
MAY 1982	45	4.89	14	2.08	14	2.08	...	...	31	12.58	17	6.90	14	5.68
APRIL 1982	2	0.22	2	0.30	2	0.30	...	...	...	...	...	...	...	...
FED EMERGENCY MGMT AGCY														
MAY 1982	44	3.67	28	2.17	26	2.01	2	0.15	16	11.35	18	12.77	2	1.42
APRIL 1982	23	1.62	20	1.56	14	1.09	6	0.47	3	2.21	3	2.21	...	...

TABLE 28 -- ACCESSIONS TO THE COMPETITIVE, EXCEPTED, AND SENIOR EXECUTIVE SERVICES OF THE FEDERAL GOVERNMENT BY BRANCH AND SELECTED AGENCY, WASHINGTON, D.C. SMSA, APRIL 1982 AND MAY 1982

AGENCY	TOTAL		ACCESSIONS TO THE COMPETITIVE SERVICE						ACCESSIONS TO THE EXCEPTED AND SENIOR EXECUTIVE SERVICES					
			TOTAL		NEW HIRES		OTHER		TOTAL		NEW HIRES		OTHER	
	NO.	RATE	NO.	RATE	NO.	RATE	NO.	RATE	NO.	RATE	NO.	RATE	NO.	RATE
FEDERAL TRADE COMM														
MAY 1982	40	3.10	10	1.30	2	0.26	8	1.04	30	5.77	24	4.62	6	1.15
APRIL 1982	20	1.54	7	0.90	...	...	7	0.90	13	2.47	9	1.71	4	0.76
GENERAL SVCS ADMIN														
MAY 1982	47	0.45	25	0.25	15	0.15	10	0.10	22	3.70	21	3.54	1	0.17
APRIL 1982	78	0.74	42	0.42	31	0.31	11	0.11	36	6.18	35	6.01	1	0.17
INTERNTL COMMUNICATN AGCY														
MAY 1982	54	1.72	44	2.37	38	2.04	6	0.32	10	0.78	7	0.55	3	0.23
APRIL 1982	20	0.64	8	0.43	3	0.16	5	0.27	12	0.93	12	0.93	...	...
INTERSTATE COMMERCE COMM														
MAY 1982	4	0.37	3	0.35	1	0.12	2	0.24	1	0.40	1	0.40	...	...
APRIL 1982	7	0.63	3	0.35	2	0.23	1	0.12	4	1.61	4	1.61	...	...
NATL AERO SPACE ADMIN														
MAY 1982	71	1.46	44	0.99	36	0.81	8	0.18	27	6.33	12	2.81	15	3.52
APRIL 1982	7	0.14	4	0.09	4	0.09	...	...	3	0.70	3	0.70	...	...
NATL LABOR RELATIONS BD														
MAY 1982	5	0.57	2	0.37	1	0.18	1	0.18	3	0.89	2	0.59	1	0.30
APRIL 1982	3	0.33	...	...	...	...	...	...	3	0.76	2	0.51	1	0.25
NUCLEAR REGULATORY COMM														
MAY 1982	137	4.85	...	...	...	...	...	...	137	4.85	116	4.11	21	0.74
APRIL 1982	27	0.98	...	...	...	...	...	...	27	0.98	21	0.76	6	0.22
OFFICE OF PERSONNEL MGMT														
MAY 1982	10	0.36	8	0.30	2	0.08	6	0.23	2	1.50	1	0.75	1	0.75
APRIL 1982	10	0.35	10	0.38	7	0.26	3	0.11	...	...	...	...	...	...
PANAMA CANAL COMMISSION														
MAY 1982	1	22.22	1	22.22	...	...	1	22.22	...	...	...	...	...	...
APRIL 1982	...	...	...	...	...	...	...	...	...	...	...	...	...	...
RAILROAD RETIREMENT BOARD														
MAY 1982	...	...	...	...	...	...	...	...	...	...	...	...	...	...
APRIL 1982	...	...	...	...	...	...	...	...	...	...	...	...	...	...
SECURITIES & EXCHNGE COMM														
MAY 1982	39	3.13	16	1.94	13	1.58	3	0.36	23	5.46	23	5.46	...	...
APRIL 1982	7	0.57	2	0.24	2	0.24	...	...	5	1.21	5	1.21	...	...
SMALL BUSINESS ADMIN														
MAY 1982	24	2.32	19	2.36	13	1.61	6	0.74	5	2.20	5	2.20	...	...
APRIL 1982	20	1.94	12	1.48	5	0.62	7	0.86	8	3.65	12	5.48	4	1.83
SMITHSONIAN, SUMMARY														
MAY 1982	121	3.05	105	2.83	92	2.48	13	0.35	16	6.19	14	5.42	2	0.77
APRIL 1982	77	1.97	69	1.88	57	1.56	12	0.33	8	3.17	6	2.38	2	0.79
TENNESSEE VALLEY AUTH														
MAY 1982	...	...	...	...	...	...	...	...	...	...	...	...	...	...
APRIL 1982	1	7.41	...	...	...	...	...	...	1	7.41	1	7.41	...	...
US INTNATL DEV COOP AGCY														
MAY 1982	43	1.75	28	1.66	24	1.42	4	0.24	15	1.96	15	1.96	...	...
APRIL 1982	24	0.98	2	0.12	1	0.06	1	0.06	22	2.87	18	2.35	4	0.52
US POSTAL SERVICE														
MAY 1982	135	0.77	...	...	...	...	...	...	135	0.77	106	0.60	29	0.16
APRIL 1982	112	0.64	...	...	...	...	...	...	112	0.64	100	0.57	12	0.07
VETERANS ADMINISTRATION														
MAY 1982	90	1.40	59	1.17	47	0.93	12	0.24	31	2.24	15	1.08	16	1.16
APRIL 1982	45	0.70	27	0.53	16	0.32	11	0.22	18	1.29	17	1.22	1	0.07

TABLE 29 -- ACCESSIONS AND SEPARATIONS BY BRANCH, SELECTED AGENCY, AND CITIZENSHIP, ALL AREAS, APRIL 1982 AND MAY 1982

AGENCY	ACCESSIONS						SEPARATIONS					
	TOTAL		U.S. CITIZENS		NON U.S. CITIZENS		TOTAL		U.S. CITIZENS		NON U.S. CITIZENS	
	NO.	RATE	NO.	RATE	NO.	RATE	NO.	RATE	NO.	RATE	NO.	RATE
TOTAL, ALL AGENCIES												
MAY 1982	55,636	1.96	54,853	1.98	783	1.20	39,927	1.41	39,319	1.42	608	0.93
APRIL 1982	35,209	1.25	34,526	1.25	683	1.04	31,116	1.10	30,311	1.10	805	1.23
LEGISLATIVE BRANCH												
MAY 1982	207	1.07	207	1.07	...	...	151	0.78	151	0.78	...	...
APRIL 1982	167	0.86	167	0.85	...	...	185	0.95	184	0.95	1	28.57
GENERAL ACCOUNTING OFC												
MAY 1982	52	0.99	52	0.99	...	...	50	0.95	50	0.95	...	...
APRIL 1982	52	0.99	52	0.99	...	...	71	1.35	70	1.33	1	...
GOVERNMENT PRINTING OFC												
MAY 1982	10	0.16	10	0.16	...	...	46	0.75	46	0.75	...	...
APRIL 1982	9	0.15	9	0.15	...	...	57	0.92	57	0.92	...	...
LIBRARY OF CONGRESS												
MAY 1982	66	1.26	66	1.26	...	...	33	0.63	33	0.63	...	...
APRIL 1982	56	1.08	56	1.08	...	...	39	0.75	39	0.75	...	...
JUDICIAL BRANCH												
MAY 1982	...	...	...	...	...	...	...	...	...	...	...	...
APRIL 1982	...	...	...	...	...	...	...	...	...	...	...	...
EXECUTIVE BRANCH												
MAY 1982	55,429	1.97	54,545	1.99	783	1.20	39,776	1.41	39,158	1.42	608	0.93
APRIL 1982	35,042	1.25	34,359	1.25	683	1.04	30,931	1.10	30,127	1.10	804	1.23
EXEC OFC OF THE PRESIDENT												
MAY 1982	61	3.75	61	3.75	...	...	59	3.63	59	3.63	...	...
APRIL 1982	38	2.34	38	2.35	...	...	25	1.54	25	1.54	...	...
EXECUTIVE DEPARTMENTS												
MAY 1982	41,306	2.39	40,920	2.44	386	0.79	25,522	1.54	25,297	1.57	325	0.53
APRIL 1982	24,141	1.41	23,744	1.42	397	0.80	17,712	1.03	17,270	1.04	442	0.90
STATE												
MAY 1982	384	1.59	309	2.11	75	0.79	194	0.81	109	0.74	85	0.90
APRIL 1982	376	1.57	295	2.04	81	0.86	222	0.93	159	1.10	63	0.67
TREASURY												
MAY 1982	4,187	3.35	4,185	3.35	2	3.81	8,766	7.02	8,766	7.02	...	...
APRIL 1982	1,275	1.01	1,275	1.01	...	...	2,594	2.05	2,594	2.05	...	...
DEFENSE, TOTAL												
MAY 1982	17,161	1.67	16,897	1.71	264	0.70	9,255	0.90	9,034	0.92	221	0.58
APRIL 1982	14,701	1.44	14,405	1.47	296	0.78	8,662	0.85	8,302	0.85	360	0.94
DEPT OF THE ARMY												
MAY 1982	8,289	2.25	8,149	2.31	140	0.86	4,432	1.20	4,299	1.22	133	0.82
APRIL 1982	6,389	1.75	6,305	1.80	84	0.52	4,043	1.10	3,851	1.10	192	1.18
DEPT OF THE NAVY												
MAY 1982	3,200	0.97	3,193	1.01	7	0.05	1,912	0.58	1,878	0.59	34	0.24
APRIL 1982	2,950	0.89	2,936	0.93	14	0.10	1,623	0.49	1,561	0.49	62	0.43
DEPT OF THE AIR FORCE												
MAY 1982	4,252	1.75	4,139	1.75	113	1.63	1,928	0.79	1,877	0.79	51	0.74
APRIL 1982	4,013	1.66	3,820	1.62	193	2.78	2,065	0.85	1,961	0.83	104	1.50
DEFENSE LOG AGCY												
MAY 1982	895	1.87	894	1.87	1	0.59	544	1.35	542	1.35	2	1.19
APRIL 1982	756	1.59	756	1.59	...	...	613	1.29	612	1.29	1	0.59
OTHER DEFENSE ACTIVITIES												
MAY 1982	525	1.54	522	1.54	3	0.91	339	0.99	338	1.00	1	0.30
APRIL 1982	593	1.74	588	1.75	5	1.18	318	0.94	317	0.94	1	0.24

TABLE 29 -- ACCESSIONS AND SEPARATIONS BY BRANCH, SELECTED AGENCY, AND CITIZENSHIP, ALL AREAS, APRIL 1982 AND MAY 1982

AGENCY	ACCESSIONS						SEPARATIONS					
	TOTAL		U.S. CITIZENS		NON U.S. CITIZENS		TOTAL		U.S. CITIZENS		NON U.S. CITIZENS	
	NO.	RATE	NO.	RATE	NO.	RATE	NO.	RATE	NO.	RATE	NO.	RATE
JUSTICE												
MAY 1982	1,183	2.15	1,178	2.14	5	4.39	535	0.97	533	0.97	2	1.75
APRIL 1982	572	1.04	570	1.04	2	1.73	379	0.59	377	0.59	2	1.79
INTERIOR												
MAY 1982	5,644	7.28	5,641	7.28	3	31.58	1,745	2.25	1,745	2.25	...	...
APRIL 1982	2,171	2.91	2,170	2.91	1	13.33	1,084	1.45	1,077	1.45	7	93.33
AGRICULTURE												
MAY 1982	8,461	7.15	8,451	7.17	10	2.38	2,738	2.31	2,737	2.32	1	0.24
APRIL 1982	2,524	2.20	2,523	2.21	1	0.24	1,879	1.64	1,879	1.65	...	...
COMMERCE												
MAY 1982	759	2.19	758	2.22	1	0.19	565	1.63	565	1.65	...	...
APRIL 1982	452	1.31	452	1.33	...	...	479	1.39	479	1.41	...	...
LABOR												
MAY 1982	81	0.42	79	0.41	2	66.67	247	1.28	247	1.28	...	...
APRIL 1982	25	0.13	25	0.13	...	...	178	0.93	178	0.93	...	...
HEALTH AND HUMAN SERVICES												
MAY 1982	2,031	1.37	2,007	1.36	24	4.20	1,406	0.95	1,390	0.94	16	2.80
APRIL 1982	823	0.56	808	0.55	15	2.67	902	0.61	894	0.61	8	1.42
HOUSING & URBAN DEV												
MAY 1982	60	0.41	60	0.41	...	...	164	1.12	164	1.12	...	...
APRIL 1982	46	0.31	45	0.31	...	...	279	1.88	279	1.88	...	...
TRANSPORTATION												
MAY 1982	1,094	1.78	1,094	1.78	...	...	762	1.24	762	1.24	...	...
APRIL 1982	1,072	1.75	1,071	1.75	1	3.57	853	1.40	851	1.39	2	7.14
ENERGY												
MAY 1982	199	1.08	199	1.08	...	...	150	0.81	150	0.81	...	...
APRIL 1982	91	0.49	91	0.49	...	...	138	0.74	138	0.74	...	...
EDUCATION												
MAY 1982	62	1.09	62	1.09	...	...	95	1.67	95	1.67	...	...
APRIL 1982	13	0.23	13	0.23	...	...	63	1.10	63	1.10	...	...
INDEPENDENT AGENCIES												
MAY 1982	14,062	1.29	13,665	1.28	397	2.44	13,095	1.21	12,812	1.20	283	1.74
APRIL 1982	10,863	1.00	10,577	0.99	286	1.76	13,194	1.22	12,832	1.20	362	2.23
ACTION												
MAY 1982	15	2.40	15	2.40	...	...	42	6.71	42	6.71	...	...
APRIL 1982	12	1.88	12	1.88	...	...	19	2.97	19	2.97	...	...
ENVIRONMTL PROTECT AGCY												
MAY 1982	310	2.50	308	2.48	2	20.00	266	2.14	265	2.14	1	10.00
APRIL 1982	166	1.34	166	1.34	...	...	210	1.69	209	1.69	1	11.11
EQUAL EMPLOY OPP COMM												
MAY 1982	24	0.74	24	0.74	...	...	26	0.81	...	...	26	...
APRIL 1982	3	0.09	3	0.09	...	...	22	0.68	22	0.68	...	...
FEDERAL COMMUNICATNS COMM												
MAY 1982	10	0.50	10	0.50	...	...	25	1.26	25	1.26	...	...
APRIL 1982	6	0.30	6	0.30	...	...	24	1.20	24	1.20	...	...
FEDERAL DEPOSIT INS CORP												
MAY 1982	57	2.05	57	2.05	...	...	44	1.35	44	1.35	...	...
APRIL 1982	26	0.80	26	0.80	...	...	34	1.04	34	1.04	...	...
FED EMERGENCY MGMT AGCY												
MAY 1982	65	2.80	65	2.80	...	...	22	0.95	22	0.95	...	...
APRIL 1982	27	1.18	27	1.18	...	...	23	1.00	23	1.00	...	...

TABLE 29 -- ACCESSIONS AND SEPARATIONS BY BRANCH, SELECTED AGENCY, AND CITIZENSHIP, ALL AREAS, APRIL 1982 AND MAY 1982

AGENCY	ACCESSIONS						SEPARATIONS					
	TOTAL		U.S. CITIZENS		NON U.S. CITIZENS		TOTAL		U.S. CITIZENS		NON U.S. CITIZENS	
	NO.	RATE	NO.	RATE	NO.	RATE	NO.	RATE	NO.	RATE	NO.	RATE
FEDERAL TRADE COMM												
MAY 1982	44	2.74	44	2.74	...	...	47	2.93	47	2.93	...	...
APRIL 1982	27	1.57	25	1.51	1	55.57	32	1.98	32	1.98	...	...
GENERAL SVCS ADMIN												
MAY 1982	261	0.84	261	0.84	...	...	489	1.57	487	1.56	2	5.63
APRIL 1982	286	0.91	284	0.91	2	5.48	494	1.57	493	1.57	1	2.74
INTERNTL COMMUNICATN AGCY												
MAY 1982	96	1.23	56	1.39	40	1.06	61	0.78	36	0.89	25	0.66
APRIL 1982	61	0.78	20	0.50	41	1.08	56	0.72	21	0.52	35	0.93
INTERSTATE COMMERCE COMM												
MAY 1982	9	0.58	9	0.59	...	...	25	1.60	25	1.61	...	...
APRIL 1982	8	0.51	8	0.51	...	...	17	1.08	17	1.08	...	...
NATL AERO SPACE ADMIN												
MAY 1982	469	2.06	469	2.06	...	...	264	1.16	264	1.16	...	...
APRIL 1982	114	0.50	113	0.50	1	6.25	136	0.60	136	0.60	...	...
NATL LABOR RELATIONS BD												
MAY 1982	15	0.55	15	0.55	...	...	72	2.65	72	2.65	...	...
APRIL 1982	4	0.15	4	0.15	...	...	3	0.11	3	0.11	...	...
NUCLEAR REGULATORY COMM												
MAY 1982	154	4.19	154	4.19	...	...	37	1.01	37	1.01	...	...
APRIL 1982	41	1.14	41	1.14	...	...	15	0.42	15	0.42	...	...
OFFICE OF PERSONNEL MGMT												
MAY 1982	35	0.54	35	0.54	...	...	93	1.39	93	1.39	...	...
APRIL 1982	15	0.22	15	0.22	...	...	178	2.62	178	2.62	...	...
PANAMA CANAL COMMISSION												
MAY 1982	328	3.70	29	1.56	299	4.27	185	2.09	34	1.83	151	2.16
APRIL 1982	167	1.89	18	0.96	149	2.14	250	2.83	47	2.51	203	2.92
RAILROAD RETIREMENT BOARD												
MAY 1982	31	1.98	31	1.98	...	...	25	1.60	25	1.60	...	...
APRIL 1982	19	1.21	19	1.21	...	...	20	1.28	20	1.28	...	...
SECURITIES & EXCHANGE COMM												
MAY 1982	48	2.58	48	2.58	...	...	25	1.35	25	1.35	...	...
APRIL 1982	8	0.43	8	0.43	...	...	13	0.70	13	0.70	...	...
SMALL BUSINESS ADMIN												
MAY 1982	108	2.15	108	2.15	...	...	141	2.81	141	2.81	...	...
APRIL 1982	98	1.95	98	1.95	...	...	85	1.71	85	1.71	...	...
SMITHSONIAN, SUMMARY												
MAY 1982	138	3.23	136	3.25	2	2.41	81	1.90	81	1.94	...	...
APRIL 1982	89	2.11	89	2.15	...	...	38	0.90	37	0.90	1	1.21
TENNESSEE VALLEY AUTH												
MAY 1982	891	2.10	891	2.10	...	...	2,934	6.91	2,934	6.92	...	...
APRIL 1982	1,527	3.44	1,526	3.44	1	3.77	3,277	7.39	3,277	7.40	...	...
US INTNATL DEV COOP AGCY												
MAY 1982	46	0.81	45	1.14	1	0.36	57	1.01	46	1.16	11	0.65
APRIL 1982	35	0.62	26	0.66	9	0.53	49	0.87	22	0.55	27	1.59
US POSTAL SERVICE												
MAY 1982	3,816	0.57	3,816	0.57	...	...	2,746	0.41	2,746	0.41	...	...
APRIL 1982	3,247	0.49	3,247	0.49	...	...	4,000	0.60	3,999	0.60	1	5.41
VETERANS ADMINISTRATION												
MAY 1982	5,710	2.85	5,660	2.87	50	1.71	5,139	2.19	5,080	2.19	59	2.02
APRIL 1982	4,667	2.00	4,588	1.99	79	2.68	3,972	1.70	3,885	1.68	87	2.96

TABLE 30 -- ACCESSIONS AND SEPARATIONS BY BRANCH, SELECTED AGENCY, AND CITIZENSHIP, UNITED STATES, APRIL 1982 AND MAY 1982

AGENCY	ACCESSIONS						SEPARATIONS					
	TOTAL		U.S. CITIZENS		NON U.S. CITIZENS		TOTAL		U.S. CITIZENS		NON U.S. CITIZENS	
	NO.	RATE	NO.	RATE	NO.	RATE	NO.	RATE	NO.	RATE	NO.	RATE
TOTAL, ALL AGENCIES												
MAY 1982	53,437	1.98	53,326	1.98	111	2.57	38,193	1.41	38,042	1.41	151	3.49
APRIL 1982	32,801	1.22	32,670	1.22	131	3.03	29,264	1.09	29,094	1.08	170	3.94
LEGISLATIVE BRANCH												
MAY 1982	207	1.07	207	1.07	...	...	151	0.78	151	0.78	...	...
APRIL 1982	157	0.86	157	0.85	...	...	185	0.96	184	0.95	1	29.57
GENERAL ACCOUNTING OFC												
MAY 1982	52	1.00	52	1.00	...	...	50	0.96	50	0.96	...	...
APRIL 1982	52	1.00	52	1.00	...	...	71	1.36	70	1.34	1	...
GOVERNMENT PRINTING OFC												
MAY 1982	10	0.16	10	0.15	...	...	46	0.75	46	0.75	...	...
APRIL 1982	9	0.15	9	0.15	...	...	57	0.92	57	0.92	...	...
LIBRARY OF CONGRESS												
MAY 1982	66	1.26	66	1.25	...	...	33	0.63	33	0.63	...	...
APRIL 1982	56	1.08	56	1.08	...	...	39	0.75	39	0.75	...	...
JUDICIAL BRANCH												
MAY 1982	...	...	...	...	...	...	...	...	...	...	...	...
APRIL 1982	...	...	...	...	...	...	...	...	...	...	...	...
EXECUTIVE BRANCH												
MAY 1982	53,230	1.98	53,119	1.99	111	2.57	38,042	1.42	37,891	1.41	151	3.49
APRIL 1982	32,634	1.22	32,503	1.22	131	3.04	29,079	1.09	28,910	1.08	169	3.92
EXEC OFC OF THE PRESIDENT												
MAY 1982	61	3.76	61	3.77	...	...	59	3.64	59	3.64	...	...
APRIL 1982	38	2.35	38	2.35	...	...	25	1.55	25	1.55	...	...
EXECUTIVE DEPARTMENTS												
MAY 1982	39,590	2.44	39,534	2.44	56	4.40	25,153	1.55	25,091	1.55	62	4.87
APRIL 1982	21,987	1.37	21,941	1.37	46	3.67	16,219	1.01	16,141	1.00	78	6.23
STATE												
MAY 1982	285	3.37	285	3.39	...	...	90	1.07	90	1.07	...	...
APRIL 1982	243	2.92	243	2.94	...	...	143	1.72	143	1.73	...	...
TREASURY												
MAY 1982	4,182	3.38	4,180	3.38	2	9.76	8,750	7.07	8,750	7.07	...	...
APRIL 1982	1,270	1.01	1,270	1.01	...	...	2,596	2.06	2,596	2.06	...	...
DEFENSE, TOTAL												
MAY 1982	15,627	1.66	15,608	1.65	19	3.73	7,965	0.85	7,921	0.84	44	8.63
APRIL 1982	12,721	1.36	12,694	1.35	27	5.42	7,287	0.78	7,226	0.77	61	12.25
DEPT OF THE ARMY												
MAY 1982	7,474	2.27	7,458	2.27	16	4.42	3,519	1.07	3,513	1.07	6	1.66
APRIL 1982	5,323	1.53	5,321	1.63	2	0.56	3,085	0.94	3,083	0.95	2	0.56
DEPT OF THE NAVY												
MAY 1982	3,061	0.99	3,059	0.99	2	3.08	1,900	0.61	1,866	0.60	34	52.31
APRIL 1982	2,824	0.92	2,821	0.91	3	4.62	1,598	0.52	1,541	0.50	57	87.69
DEPT OF THE AIR FORCE												
MAY 1982	3,789	1.65	3,788	1.65	1	1.90	1,679	0.73	1,676	0.73	3	5.71
APRIL 1982	3,450	1.51	3,430	1.50	20	44.44	1,801	0.79	1,799	0.79	2	4.44
DEFENSE LOG AGCY												
MAY 1982	893	1.88	893	1.88	...	...	642	1.35	642	1.35	...	...
APRIL 1982	756	1.60	756	1.60	...	...	610	1.29	610	1.29	...	...
OTHER DEFENSE ACTIVITIES												
MAY 1982	410	1.72	410	1.72	...	...	225	0.94	224	0.94	1	3.28
APRIL 1982	368	1.56	366	1.55	2	6.78	193	0.82	193	0.82	...	...

TABLE 3C -- ACCESSIONS AND SEPARATIONS BY BRANCH, SELECTED AGENCY, AND CITIZENSHIP, UNITED STATES, APRIL 1982 AND MAY 1982

AGENCY	ACCESSIONS						SEPARATIONS					
	TOTAL		U.S. CITIZENS		NON U.S. CITIZENS		TOTAL		U.S. CITIZENS		NON U.S. CITIZENS	
	NO.	RATE	NO.	RATE	NO.	RATE	NO.	RATE	NO.	RATE	NO.	RATE
JUSTICE												
MAY 1982	1,157	2.14	1,153	2.14	4	8.99	531	0.98	529	0.98	2	4.44
APRIL 1982	558	1.04	556	1.04	2	4.30	377	0.70	375	0.70	2	4.30
INTERIOR												
MAY 1982	5,628	7.29	5,626	7.29	2	25.00	1,730	2.24	1,730	2.24	...	...
APRIL 1982	2,164	2.92	2,163	2.92	1	15.38	1,075	1.45	1,068	1.44	7	107.69
AGRICULTURE												
MAY 1982	8,435	7.22	8,433	7.22	2	9.30	2,720	2.33	2,720	2.33	...	...
APRIL 1982	2,515	2.22	2,515	2.22	...	...	1,866	1.65	1,866	1.65	...	...
COMMERCE												
MAY 1982	759	2.24	758	2.24	1	2.94	562	1.66	562	1.66	...	...
APRIL 1982	450	1.34	450	1.34	...	...	478	1.42	478	1.42	...	...
LABOR												
MAY 1982	81	0.42	79	0.41	2	66.67	247	1.29	247	1.29	...	...
APRIL 1982	25	0.13	25	0.13	...	...	178	0.93	178	0.93	...	...
HEALTH AND HUMAN SERVICES												
MAY 1982	2,027	1.38	2,003	1.36	24	4.20	1,398	0.95	1,382	0.94	16	2.80
APRIL 1982	823	0.56	808	0.55	15	2.67	902	0.61	894	0.61	8	1.42
HOUSING & URBAN DEV												
MAY 1982	60	0.41	60	0.41	...	...	163	1.12	163	1.12	...	...
APRIL 1982	46	0.31	46	0.31	...	...	278	1.90	278	1.90	...	...
TRANSPORTATION												
MAY 1982	1,088	1.79	1,088	1.79	...	...	752	1.24	752	1.24	...	...
APRIL 1982	1,067	1.76	1,066	1.75	1	28.57	844	1.39	844	1.39	...	...
ENERGY												
MAY 1982	199	1.08	199	1.08	...	...	150	0.81	150	0.81	...	...
APRIL 1982	91	0.49	91	0.49	...	...	138	0.74	138	0.74	...	...
EDUCATION												
MAY 1982	62	1.09	62	1.09	...	...	95	1.67	95	1.67	...	...
APRIL 1982	13	0.23	13	0.23	...	...	63	1.10	63	1.10	...	...
INDEPENDENT AGENCIES												
MAY 1982	13,579	1.28	13,524	1.28	55	1.80	12,830	1.21	12,741	1.20	89	2.92
APRIL 1982	10,609	1.00	10,524	0.99	85	2.78	12,835	1.21	12,744	1.20	91	2.97
ACTION												
MAY 1982	15	2.41	15	2.41	...	...	42	6.75	42	6.75	...	...
APRIL 1982	12	1.89	12	1.89	...	...	19	2.99	19	2.99	...	...
ENVIRONMTL PROTECT AGCY												
MAY 1982	310	2.50	308	2.49	2	20.00	265	2.14	264	2.13	1	10.00
APRIL 1982	166	1.34	166	1.34	...	...	210	1.70	209	1.69	1	11.11
EQUAL EMPLOY OPP COMM												
MAY 1982	24	0.74	24	0.74	...	...	23	0.81	...	...	23	...
APRIL 1982	3	0.09	3	0.09	...	...	22	0.68	22	0.68	...	...
FEDERAL COMMUNICATNS COMM												
MAY 1982	10	0.51	10	0.51	...	...	25	1.27	25	1.27	...	...
APRIL 1982	6	0.30	6	0.30	...	...	24	1.21	24	1.21	...	...
FEDERAL DEPOSIT INS CORP												
MAY 1982	64	1.99	64	1.99	...	...	44	1.37	44	1.37	...	...
APRIL 1982	25	0.78	25	0.78	...	...	34	1.05	34	1.05	...	...
FED EMERGENCY MGMT AGCY												
MAY 1982	65	2.80	65	2.80	...	...	22	0.95	22	0.95	...	...
APRIL 1982	27	1.18	27	1.18	...	...	23	1.00	23	1.00	...	...

TABLE 30 -- ACCESSIONS AND SEPARATIONS BY BRANCH, SELECTED AGENCY, AND CITIZENSHIP, UNITED STATES, APRIL 1982 AND MAY 1982

AGENCY	ACCESSIONS						SEPARATIONS					
	TOTAL		U.S. CITIZENS		NON U.S. CITIZENS		TOTAL		U.S. CITIZENS		NON U.S. CITIZENS	
	NO.	RATE	NO.	RATE	NO.	RATE	NO.	RATE	NO.	RATE	NO.	RATE
FEDERAL TRADE COMM												
MAY 1982	44	2.74	44	2.74	...	...	47	2.93	47	2.93	...	...
APRIL 1982	27	1.67	26	1.61	1	66.67	32	1.98	32	1.98	...	...
GENERAL SVCS ADMIN												
MAY 1982	261	0.84	261	0.84	...	...	489	1.57	487	1.57	2	5.80
APRIL 1982	286	0.91	284	0.91	2	5.63	491	1.57	490	1.57	1	2.82
INTERNTL COMMUNICATN AGCY												
MAY 1982	59	1.74	55	1.73	4	2.01	36	1.06	35	1.10	1	0.50
APRIL 1982	21	0.62	19	0.63	2	1.01	20	0.59	19	0.60	1	0.50
INTERSTATE COMMERCE COMM												
MAY 1982	9	0.58	9	0.58	...	...	25	1.60	25	1.61	...	...
APRIL 1982	8	0.51	8	0.51	...	...	17	1.08	17	1.08	...	...
NATL AERO SPACE ADMIN												
MAY 1982	469	2.06	469	2.06	...	...	264	1.16	264	1.16	...	...
APRIL 1982	114	0.50	113	0.50	1	6.25	136	0.60	136	0.60	...	...
NATL LABOR RELATIONS BD												
MAY 1982	15	0.56	15	0.56	...	...	72	2.57	72	2.57	...	...
APRIL 1982	4	0.15	4	0.15	...	...	3	0.11	3	0.11	...	...
NUCLEAR REGULATORY COMM												
MAY 1982	154	4.19	154	4.19	...	...	37	1.01	37	1.01	...	...
APRIL 1982	41	1.14	41	1.14	...	...	15	0.42	15	0.42	...	...
OFFICE OF PERSONNEL MGMT												
MAY 1982	36	0.54	36	0.54	...	...	93	1.39	93	1.39	...	...
APRIL 1982	15	0.22	15	0.22	...	...	178	2.53	178	2.53	...	...
PANAMA CANAL COMMISSION												
MAY 1982	1	6.45	1	6.45	...	...	...	...	...	...	...	...
APRIL 1982	...	...	...	...	...	...	...	...	...	...	...	...
RAILROAD RETIREMENT BOARD												
MAY 1982	31	1.98	31	1.98	...	...	25	1.60	25	1.60	...	...
APRIL 1982	19	1.21	19	1.21	...	...	20	1.28	20	1.28	...	...
SECURITIES & EXCHNGE COMM												
MAY 1982	48	2.58	48	2.58	...	...	25	1.35	25	1.35	...	...
APRIL 1982	8	0.43	8	0.43	...	...	13	0.70	13	0.70	...	...
SMALL BUSINESS ADMIN												
MAY 1982	106	2.16	106	2.16	...	...	141	2.87	141	2.87	...	...
APRIL 1982	87	1.77	87	1.77	...	...	82	1.67	82	1.67	...	...
SMITHSONIAN, SUMMARY												
MAY 1982	136	3.26	135	3.24	1	6.45	80	1.92	80	1.92	...	...
APRIL 1982	89	2.16	89	2.17	...	...	35	0.85	35	0.85	...	...
TENNESSEE VALLEY AUTH												
MAY 1982	891	2.10	891	2.10	...	...	2,934	6.91	2,934	6.92	...	...
APRIL 1982	1,527	3.44	1,526	3.44	1	3.77	3,277	7.39	3,277	7.40	...	...
US INTNATL DEV COOP AGCY												
MAY 1982	43	1.74	43	1.74	...	...	41	1.66	41	1.66	...	...
APRIL 1982	24	0.97	24	0.97	...	...	17	0.69	17	0.69	...	...
US POSTAL SERVICE												
MAY 1982	3,811	0.58	3,811	0.58	...	...	2,743	0.41	2,743	0.41	...	...
APRIL 1982	3,239	0.49	3,239	0.49	...	...	3,989	0.60	3,989	0.60	...	...
VETERANS ADMINISTRATION												
MAY 1982	6,619	2.85	6,573	2.86	46	1.70	5,117	2.20	5,059	2.20	58	2.14
APRIL 1982	4,653	2.01	4,575	2.00	77	2.83	3,960	1.71	3,874	1.69	86	3.16

TABLE 31 -- ACCESSIONS AND SEPARATIONS BY BRANCH, SELECTED AGENCY, AND CITIZENSHIP, WASHINGTON, D.C. SMSA, APRIL 1982 AND MAY 1982

AGENCY	ACCESSIONS						SEPARATIONS					
	TOTAL		U.S. CITIZENS		NON U.S. CITIZENS		TOTAL		U.S. CITIZENS		NON U.S. CITIZENS	
	NO.	RATE	NO.	RATE	NO.	RATE	NO.	RATE	NO.	RATE	NO.	RATE
TOTAL, ALL AGENCIES												
MAY 1982	5,392	1.66	5,366	1.65	26	3.17	3,447	1.06	3,425	1.06	22	2.69
APRIL 1982	2,833	0.87	2,811	0.87	22	2.71	3,028	0.93	3,016	0.93	12	1.48
LEGISLATIVE BRANCH												
MAY 1982	181	1.06	181	1.06	...	...	113	0.35	113	0.35	...	...
APRIL 1982	147	0.85	147	0.85	...	...	143	0.84	142	0.83	1	28.57
GENERAL ACCOUNTING OFC												
MAY 1982	29	0.86	29	0.86	...	...	27	0.80	27	0.80	...	...
APRIL 1982	34	1.01	34	1.01	...	...	49	1.45	48	1.42	1	...
GOVERNMENT PRINTING OFC												
MAY 1982	7	0.12	7	0.12	...	...	31	0.54	31	0.54	...	...
APRIL 1982	7	0.12	7	0.12	...	...	37	0.64	37	0.64	...	...
LIBRARY OF CONGRESS												
MAY 1982	66	1.26	66	1.26	...	...	33	0.63	33	0.63	...	...
APRIL 1982	56	1.08	56	1.08	...	...	39	0.75	39	0.75	...	...
JUDICIAL BRANCH												
MAY 1982	...	...	...	...	...	...	...	...	...	...	...	...
APRIL 1982	...	...	...	...	...	...	...	...	...	...	...	...
EXECUTIVE BRANCH												
MAY 1982	5,211	1.69	5,185	1.69	26	3.19	3,334	1.08	3,312	1.08	22	2.70
APRIL 1982	2,686	0.87	2,664	0.87	22	2.72	2,885	0.94	2,874	0.94	11	1.36
EXEC OFC OF THE PRESIDENT												
MAY 1982	61	3.76	61	3.77	...	...	59	3.64	59	3.64	...	...
APRIL 1982	38	2.35	38	2.35	...	...	25	1.55	25	1.55	...	...
EXECUTIVE DEPARTMENTS												
MAY 1982	3,808	1.38	3,789	1.38	19	3.77	2,276	1.01	2,263	1.00	13	2.58
APRIL 1982	1,922	0.85	1,909	0.85	13	2.61	1,985	0.88	1,979	0.88	6	1.20
STATE												
MAY 1982	215	2.93	215	2.95	...	...	70	0.95	70	0.96	...	...
APRIL 1982	135	1.85	135	1.87	...	...	128	1.76	128	1.77	...	...
TREASURY												
MAY 1982	241	1.41	241	1.41	...	...	227	1.33	227	1.33	...	...
APRIL 1982	97	0.57	97	0.57	...	...	175	1.02	175	1.02	...	...
DEFENSE, TOTAL												
MAY 1982	1,278	1.53	1,277	1.53	1	1.98	625	0.75	623	0.75	2	3.96
APRIL 1982	851	1.03	850	1.03	1	2.00	567	0.69	567	0.69	...	...
DEPT OF THE ARMY												
MAY 1982	510	1.91	510	1.91	...	...	210	0.79	210	0.79	...	...
APRIL 1982	272	1.02	272	1.03	...	...	212	0.80	212	0.80	...	...
DEPT OF THE NAVY												
MAY 1982	316	0.88	315	0.88	1	9.09	211	0.59	210	0.59	1	9.09
APRIL 1982	298	0.83	298	0.83	...	...	162	0.45	162	0.45	...	...
DEPT OF THE AIR FORCE												
MAY 1982	151	2.34	151	2.34	...	...	56	0.87	56	0.87	...	...
APRIL 1982	85	1.33	85	1.33	...	...	54	0.84	54	0.84	...	...
DEFENSE LOG AGCY												
MAY 1982	52	1.95	52	1.95	...	...	58	1.43	58	1.43	...	...
APRIL 1982	42	1.58	42	1.58	...	...	44	1.66	44	1.66	...	...
OTHER DEFENSE ACTIVITIES												
MAY 1982	249	2.15	249	2.15	...	...	110	0.95	109	0.94	1	3.51
APRIL 1982	154	1.34	153	1.34	1	3.57	95	0.83	95	0.83	...	...

TABLE 31 -- ACCESSIONS AND SEPARATIONS BY BRANCH, SELECTED AGENCY, AND CITIZENSHIP, WASHINGTON, D.C. SMSA, APRIL 1982 AND MAY 1982

AGENCY	ACCESSIONS						SEPARATIONS					
	TOTAL		U.S. CITIZENS		NON U.S. CITIZENS		TOTAL		U.S. CITIZENS		NON U.S. CITIZENS	
	NO.	RATE	NO.	RATE	NO.	RATE	NO.	RATE	NO.	RATE	NO.	RATE
JUSTICE												
MAY 1982	228	1.48	228	1.48	...	...	147	0.95	147	0.95	...	...
APRIL 1982	150	0.97	150	0.97	...	...	151	0.98	151	0.98	...	...
INTERIOR												
MAY 1982	328	3.21	328	3.21	...	...	153	1.50	153	1.50	...	...
APRIL 1982	117	1.16	117	1.16	...	...	107	1.06	106	1.05	1	200.00
AGRICULTURE												
MAY 1982	214	1.64	214	1.65	...	...	208	1.30	208	1.30	...	...
APRIL 1982	85	0.65	85	0.65	...	...	137	1.05	137	1.05	...	...
COMMERCE												
MAY 1982	335	1.88	335	1.88	...	...	229	1.29	229	1.29	...	...
APRIL 1982	175	0.99	175	0.99	...	...	201	1.13	201	1.13	...	...
LABOR												
MAY 1982	62	0.91	60	0.88	2	200.00	71	1.04	71	1.04	...	...
APRIL 1982	17	0.26	17	0.26	...	...	54	0.82	54	0.82	...	...
HEALTH AND HUMAN SERVICES												
MAY 1982	721	2.29	705	2.27	16	4.16	261	0.83	250	0.80	11	2.86
APRIL 1982	189	0.61	177	0.57	12	3.18	202	0.65	197	0.64	5	1.33
HOUSING & URBAN DEV												
MAY 1982	25	0.61	25	0.61	...	...	52	1.27	52	1.27	...	...
APRIL 1982	22	0.53	22	0.53	...	...	110	2.65	110	2.65	...	...
TRANSPORTATION												
MAY 1982	83	0.87	83	0.87	...	...	131	1.37	131	1.37	...	...
APRIL 1982	67	0.70	67	0.70	...	...	106	1.10	106	1.10	...	...
ENERGY												
MAY 1982	30	0.45	30	0.45	...	...	47	0.71	47	0.71	...	...
APRIL 1982	8	0.12	8	0.12	...	...	30	0.45	30	0.45	...	...
EDUCATION												
MAY 1982	48	1.30	48	1.30	...	...	55	1.49	55	1.49	...	...
APRIL 1982	9	0.24	9	0.24	...	...	17	0.46	17	0.46	...	...
INDEPENDENT AGENCIES												
MAY 1982	1,342	1.67	1,335	1.67	7	2.25	999	1.24	990	1.24	9	2.89
APRIL 1982	726	0.91	717	0.90	9	2.91	875	1.09	870	1.09	5	1.52
ACTION												
MAY 1982	10	2.90	10	2.90	...	...	29	8.42	29	8.42	...	...
APRIL 1982	7	1.97	7	1.97	...	...	15	4.21	15	4.21	...	...
ENVIRONMTL PROTECT AGCY												
MAY 1982	99	2.31	99	2.32	...	...	90	2.10	89	2.08	1	200.00
APRIL 1982	57	1.34	57	1.34	...	...	68	1.59	67	1.57	1	100.00
EQUAL EMPLOY OPP COMM												
MAY 1982	7	0.97	7	0.97	...	...	4	0.56	...	...	4	...
APRIL 1982	1	0.14	1	0.14	...	...	4	0.55	4	0.55	...	...
FEDERAL COMMUNICATNS COMM												
MAY 1982	9	0.63	9	0.63	...	...	20	1.41	20	1.41	...	...
APRIL 1982	5	0.35	5	0.35	...	...	19	1.33	19	1.33	...	...
FEDERAL DEPOSIT INS CORP												
MAY 1982	45	4.89	45	4.89	...	...	17	1.85	17	1.85	...	...
APRIL 1982	2	0.22	2	0.22	...	...	11	1.20	11	1.20	...	...
FED EMERGENCY MGMT AGCY												
MAY 1982	44	3.07	44	3.07	...	...	15	1.05	15	1.05	...	...
APRIL 1982	23	1.62	23	1.62	...	...	15	1.06	15	1.06	...	...

TABLE 31 -- ACCESSIONS AND SEPARATIONS BY BRANCH, SELECTED AGENCY, AND CITIZENSHIP, WASHINGTON, D.C. SMSA, APRIL 1982 AND MAY 1982

AGENCY	ACCESSIONS						SEPARATIONS					
	TOTAL		U.S. CITIZENS		NON U.S. CITIZENS		TOTAL		U.S. CITIZENS		NON U.S. CITIZENS	
	NO.	RATE	NO.	RATE	NO.	RATE	NO.	RATE	NO.	RATE	NO.	RATE
FEDERAL TRADE COMM												
MAY 1982	40	3.10	40	3.10	...	...	38	2.95	38	2.95	...	...
APRIL 1982	20	1.54	19	1.46	1	100.00	26	2.00	26	2.00	...	...
GENERAL SVCS ADMIN												
MAY 1982	47	0.45	47	0.45	...	...	107	1.02	106	1.01	1	6.06
APRIL 1982	78	0.74	78	0.74	...	...	179	1.68	178	1.68	...	...
INTERNTL COMMUNICATN AGCY												
MAY 1982	54	1.72	50	1.70	4	2.02	32	1.02	31	1.05	1	0.50
APRIL 1982	20	0.54	18	0.61	2	1.01	19	0.61	18	0.61	1	0.51
INTERSTATE COMMERCE COMM												
MAY 1982	4	0.37	4	0.37	...	...	20	1.83	20	1.83	...	...
APRIL 1982	7	0.63	7	0.63	...	...	12	1.08	12	1.08	...	...
NATL AERO SPACE ADMIN												
MAY 1982	71	1.46	71	1.46	...	...	61	1.25	61	1.26	...	...
APRIL 1982	7	0.14	7	0.14	...	...	35	0.74	35	0.74	...	...
NATL LABOR RELATIONS BD												
MAY 1982	5	0.57	5	0.57	...	...	30	3.40	30	3.40	...	...
APRIL 1982	3	0.33	3	0.33	...	...	1	0.11	1	0.11	...	...
NUCLEAR REGULATORY COMM												
MAY 1982	137	4.85	137	4.85	...	...	31	1.10	31	1.10	...	...
APRIL 1982	27	0.98	27	0.98	...	...	10	0.36	10	0.36	...	...
OFFICE OF PERSONNEL MGMT												
MAY 1982	10	0.35	10	0.35	...	...	29	1.05	29	1.05	...	...
APRIL 1982	10	0.36	10	0.36	...	...	54	1.93	54	1.93	...	...
PANAMA CANAL COMMISSION												
MAY 1982	1	22.22	1	22.22	...	...	...	...	...	...	...	...
APRIL 1982	...	...	...	...	...	...	...	...	...	...	...	...
RAILROAD RETIREMENT BOARD												
MAY 1982	...	...	...	...	...	...	...	...	...	...	...	...
APRIL 1982	...	...	...	...	...	...	...	...	...	...	...	...
SECURITIES & EXCHNGE COMM												
MAY 1982	39	3.13	39	3.14	...	...	16	1.29	16	1.29	...	...
APRIL 1982	7	0.57	7	0.57	...	...	7	0.57	7	0.57	...	...
SMALL BUSINESS ADMIN												
MAY 1982	24	2.32	24	2.32	...	...	22	2.13	22	2.13	...	...
APRIL 1982	20	1.94	20	1.94	...	...	18	1.74	18	1.74	...	...
SMITHSONIAN, SUMMARY												
MAY 1982	121	3.05	120	3.04	1	8.00	69	1.74	69	1.75	...	...
APRIL 1982	77	1.97	77	1.97	...	...	30	0.77	30	0.77	...	...
TENNESSEE VALLEY AUTH												
MAY 1982	...	...	...	...	...	...	...	...	...	...	...	...
APRIL 1982	1	7.41	1	7.41	...	...	...	...	...	...	...	...
US INTNATL DEV COOP AGCY												
MAY 1982	43	1.75	43	1.76	...	...	40	1.63	40	1.63	...	...
APRIL 1982	24	0.98	24	0.98	...	...	17	0.69	17	0.69	...	...
US POSTAL SERVICE												
MAY 1982	135	0.77	135	0.77	...	...	61	0.35	61	0.35	...	...
APRIL 1982	112	0.64	112	0.64	...	...	75	0.43	75	0.43	...	...
VETERANS ADMINISTRATION												
MAY 1982	90	1.40	90	1.41	...	...	85	1.32	84	1.31	1	2.33
APRIL 1982	45	0.70	40	0.62	5	11.90	75	1.16	74	1.15	1	2.38

Table 32 -- Executive Branch (Related to Ceiling) Civilian Employment and Work Years by Selected Agency, May 1982*

Agency	Total Employment a/				Total Work Years b/					
	May 1982*	Change From April 1982	Change From May 1981	Change From January 1981	Estimated Jan. 1981 FTE	FTE c/ Current Period	Work Years Current Period	Work Years Cumulative to Date (FTE)	FY 82 Work Year Estimate d/ (Total FTE)	% of Estimated Work Years Used (65.4% of Year Elapsed)
EXECUTIVE BRANCH	2,799,025	+17,818	- 26,083	- 15,567						
STATE	24,132	+ 183	+ 594	+ 659	23,300	23,882	2,756	15,383	23,000	66.9
TREASURY	121,976	- 4,096	- 7,172	- 8,605	119,000***	121,524*	14,022*	76,582*	122,100	62.7e/
DEFENSE, TOTAL	1,015,317	+ 6,193	+ 38,616	+ 54,613	NA	NR	NR	NR	NR	NR
DEFENSE, MILITARY TOTAL	984,069	+ 5,631	+ 41,405	+ 56,476	NA	NR	NR	NR	NR	NR
ARMY, MIL. FUNC. TOTAL	334,897	+ 3,062	+ 18,843	+ 25,883	NA	NR	NR	NR	NR	NR
DEPARTMENT OF THE NAVY	326,381	+ 1,136	+ 10,189	+ 13,754	NA	NR	NR	NR	NR	NR
DEPARTMENT OF THE AIR FORCE	241,870	+ 1,126	+ 9,757	+ 12,493	NA	NR	NR	NR	NR	NR
DEFENSE LOGISTICS AGNCY	46,955	+ 203	+ 1,368	+ 2,443	NA	NR	NR	NR	NR	NR
OTHER DEFENSE ACTIVITIES	33,966	+ 104	+ 1,248	+ 1,900	NA	NR	NR	NR	NR	NR
DEFENSE, CIVIL TOTAL f/	31,248	+ 562	- 2,789	- 1,863	32,000	30,388	2,454	20,093	32,300	62.2
JUSTICE	54,893	+ 604	- 230	- 1,288	55,400	53,481	6,171	34,816	55,700	62.5e/
INTERIOR	79,007	+ 4,522	- 3,899	+ 215	61,100	72,945	8,417	46,624	79,300	58.8e/
AGRICULTURE	120,719	+ 6,926	- 5,363	- 442	110,600	108,855	12,560	70,581	117,000	60.3
COMMERCE	34,368	+ 90	- 8,673	- 12,260	42,000	31,358	3,618	21,208	35,200	60.3e/
LABOR	19,009	- 158	- 3,120	- 4,151	23,400	18,684	2,156	12,832	19,200	66.8
HEALTH AND HUMAN SERVICES	145,238	+ 1,199	- 6,162	- 10,162	149,900***	140,510	16,213	92,566	147,200	62.9e/
HOUSING AND URBAN DEV	14,534	- 114	- 1,742	- 2,039	16,400***	14,435	1,666	9,691	14,900	65.0
TRANSPORTATION	60,905	+ 293	- 8,595	- 9,851	70,300	60,251	6,952	39,162	60,100	65.2
ENERGY	18,210	- 5	- 2,594	- 3,221	21,500	17,324	1,999	11,806	18,400	64.2
EDUCATION	5,656	- 29	- 1,438	- 1,931	7,100***	5,459	630	3,748	6,100	61.4
ENVIRONMENTAL PROTECTION AGCY	11,796	+ 16	- 1,479	- 2,443	13,200***	11,232	1,296	7,863	12,200	64.5
EQUAL EMPLOY OPP COMM	3,222	- 3	- 458	- 591	3,700	3,121	360	2,088	3,400	61.4
FEDERAL DEPOSIT INS CORP	3,243	+ 33	- 153	- 145	3,400	3,225	372	2,127	3,300	64.5
FEDERAL EMERGENCY MGMT AGCY	2,293	+ 30	- 535	- 620	2,800	2,203	254	1,455	2,300	63.3
GENERAL SERVICES ADMIN	30,827	- 142	- 4,469	- 5,757	34,600***	29,607	3,416	20,089	32,300	62.2
INTERNATIONAL COMM AGCY	7,827	+ 32	- 183	- 230	7,600	7,751	894	5,079	7,900	64.3e/
NATL AERO & SPACE ADMIN*	22,550	+ 203	- 670	- 868	23,200	22,254	2,568	14,611	22,500	64.9
NATL LABOR RELATIONS BD	2,677	- 38	- 205	- 250	2,900	2,620	302	1,776	2,700	65.8
NUCLEAR REGULATORY COMM	3,700	+ 121	+ 254	+ 406	3,200	3,476	401	2,229	3,400	65.6
OFFICE OF PERSONNEL MGMT	6,611	- 64	- 1,395	- 1,807	7,300	5,477	632	4,081	6,400	63.9
PANAMA CANAL COMM	8,929	+ 143	+ 233	+ 155	8,500	8,754	1,010	5,638	9,000	62.6
SMALL BUSINESS ADMIN	4,932	- 42	- 572	- 930	5,100	4,334	500	2,866	4,500	63.7
SMITHSONIAN, SUMMARY	4,293	+ 58	- 436	- 221	4,400	4,099	474	2,674	4,300	62.2
TENNESSEE VALLEY AUTH	41,340	- 2,037	- 11,640	- 10,451	46,100	40,499	4,673	28,093	42,500	66.1
U.S. INTNATL DEV COOP AGCY	5,616	- 22	- 434	- 540	6,000	5,573	643	3,653	5,700	64.1
VETERANS ADMINISTRATION	233,622	+ 1,352	+ 5,566	+ 102	215,900***	215,244	24,836	139,710	215,900	64.7
U.S. POSTAL SERVICE	666,100	+ 2,456	+ 3,809	+ 10,352	NA	NR	NR	NR	NR	NR
ALL OTHER AGENCIES	25,483	+ 104	- 3,538	- 4,366						
EXECUTIVE BRANCH (EXCLUDING USPS & POSTAL RT COMM)	2,132,857	+15,352	- 29,891	- 26,916						
EXEC BR (EXCL USPS, POSTAL RT COMM & DOD (MIL FUNC))	1,148,788	+ 9,721	- 71,296	- 93,392	1,152,100	1,090,021	124,717	713,766	1,134,100	62.9

---

* Preliminary NR - Not Reported to the Office of Personnel Management. NA - Not Available

** Estimated due to late agency reporting. *** Actual Figures.

a/ Source: Monthly Report of Federal Civilian Employment (SF 113-A) covers on-board employment as of end of report period.

b/ Source: Monthly Report of Full-Time Equivalent/Work-Year Civilian Employment (SF 113-G) covers only those agencies reporting under the Work-Year (FTE) Controls.

c/ FTE is the Full-Time Equivalent of all hours worked during the current period as if all employment was full-time; this includes pro-rated amounts of work by part-time and intermittent employees.

d/ Special Analysis I, FY 83 Budget (FY 82 Current Estimate); data for activities performed by Departments of Energy and Education prior to dismantlement are shown with those Departments.

e/ Excludes work years for activities performed by Energy and Education to be shifted upon dismantlement to other agencies.

f/ Defense FTE reported only for Corps of Engineers portion of Defense Civil Functions.

MONTHLY RELEASE

FEDERAL CIVILIAN WORKFORCE STATISTICS

**********************************NOTICE*************************************
The Monthly Release is now available through the Superintendent of Documents, U.S. Government Printing Office, Washington, D.C. 20402. The cost of a one year subscription is $21.00 in the U.S. and $26.25 to foreign addresses. The cost of a single issue is $3.25 U.S. and $4.10 foreign.
****

The Monthly Release presents employment information on the Federal civilian workforce based on reports submitted bv each department and agency. Current employment data by branch, agency, and location; 13-month trends of employment, payroll, and turnover; and accession and separation rates are summarized in detailed statistical tables. Narrative analyses highlight each month's most important developments. Monthly employment data are occasionally supplemented by reports from other periodic surveys on the occupational, geographic, and wage and salary characteristics of Federal civilian employees. Please refer to the Table of Contents for the particular data that may be included in this report. The Data Source and Definition section provides details on the method of data collection and definitions of the classifications used in this publication.

This report was prepared under the direction of John E. Curnow, Chief Workforce Analysis and Statistics Division. The manager for this report was Dr. Kay Monte-White of the Surveys and Information Branch, Ronnie H. Byers Chief. Additional information may be obtained from the Workforce Analysis and Statistics Division, Office of Personnel Management, 1900 E Street, N.W. Washington, D.C. 20415; Phone 202-632-5416.

Dr. Philip A. D. Schneider
Assistant Director for Workforce Information
Compliance and Investigations Group

TABLE OF CONTENTS

Data Source and Definitions 1

SECTION I -- MONTHLY RELEASE OF FEDERAL CIVILIAN WORKFORCE STATISTICS June 1982 3

Federal Civilian Employment and Turnover Analysis, June 1982 4

Table 1. Federal Civilian Personnel Summary 6

Table 2. Comparison of Total Civilian Employment of the Federal Government by Branch, Agency and Area as of May 1982 and June 1982 8

Table 3. Trend of Federal Civilian Employment by Branch, Selected Agency and Area to June 1982 12

Table 4. Trend of Federal Civilian Payroll by Branch, Selected Agency and Area to June 1982 14

Table 5. Trend of Federal Civilian Executive Branch Employment by Type of Position Occupied and Work Schedule to June 1982 16

Table 6. Trend of Federal Civilian Executive Branch Employment by Type of Appointment and Work Schedule to June 1982 17

Table 7. Total Employment and Full-Time Employment with Permanent Appointments by Selected Agency, June 1982 18

Table 8. Statistical Summary of Federal Civilian Employment 19

Table 9. Federal Civilian Employment and Payroll by Branch, Selected Agency, and Area, June 1982 25

Table 10. Federal Civilian Employment by Branch, Selected Agency, Area, and Work Schedule, May 1982 and June 1982 28

Table 11. Federal Civilian Employment in the Competitive, Excepted, and Senior Executive Services of the Federal Government by Branch, Selected Agencies, and Type of Appointment, All Areas, May 1982 and June 1982 31

Table 12. Federal Civilian Employment in the Competitive, Excepted and Senior Executive Services of the Federal Government by Branch, Selected Agencies, and Type of Appointment, United States, May 1982 and June 1982 34

Table 13. Federal Civilian Employment in the Competitive, Excepted and Senior Executive Services of the Federal Government by Branch, Selected Agency, and Type of Appointment, Washington, D.C. SMSA, May 1982 and June 1982 37

Table 14. Federal Civilian Employment by Branch, Selected Agency, Pay System and Area, May 1982 and June 1982 40

Table 15. Employment and Payroll of Selected Suborganizations within Cabinet Departments, June 1982 44

Table 16. Trend of Federal Civilian Accessions and Separations by Branch and Area to June 1982 45

Table 17. Summary of Turnover Data 51

Table 18. Accessions by Type, Branch, and Selected Agency, All Areas, May 1982 and June 1982 56

Table 19. Accessions by Type, Branch, and Selected Agency, United States, May 1982 and June 1982 59

Table 20. Accessions by Type, Branch, and Selected Agency, Washington, D.C. SMSA, May 1982 and June 1982 62

Table 21. Accessions by Type, Branch, and Selected Agency, Overseas, May 1982 and June 1982 65

Table 22. Separations by Type, Branch, and Selected Agency, All Areas, May 1982 and June 1982 68

Table 23. Separations by Type, Branch, and Selected Agency, United States, May 1982 and June 1982 71

Table 24. Separations by Type, Branch, and Selected Agency, Washington, D.C. SMSA, May 1982 and June 1982 74

Table 25. Separations by Type, Branch, and Selected Agency Overseas, May 1982 and June 1982 77

Table 26. Accessions to the Competitive, Excepted, and Senior Executive Services of the Federal Government by Branch and Selected Agency, All Areas, May 1982 and June 1982 80

Table 27. Accessions to the Competitive, Excepted, and Senior Executive Services of the Federal Government by Branch and Selected Agency, United States, May 1982 and June 1982 83

Table 28. Accessions to the Competitive, Excepted, and Senior Executive Services of the Federal Government by Branch and Selected Agency, Washington, D.C. SMSA, May 1982 and June 1982 86

Table 29. Accessions and Separations by Branch, Selected Agency, and Citizenship, All Areas, May 1982 and June 1982 89

Table 30. Accessions and Separations by Branch, Selected Agency, and Citizenship, United States, May 1982 and June 1982 92

Table 31. Accessions and Separations by Branch, Selected Agency, and Citizenship, Washington, D.C. SMSA, May 1982 and June 1982 95

Table 32. Executive Branch (Related to Ceiling) Employment and Work Years by Selected Agency as of June 1982 98

DATA SOURCE AND DEFINITIONS

Statistics in this report were collected by the Office of Personnel Management and are based on the Monthly Report of Federal Civilian Employment (Standard Form 113A), which is submitted by all departments and agencies of the Federal Government except the Central Intelligence Agency and the National Security Agency. OPM does not collect personnel data from the District of Columbia Government. Within this report, employment data are reported under the following categories:

WORK SCHEDULES

Full-time employees - those employees who are regularly scheduled to work the number of hours and days required by the administrative work-week for their employment group or class. (Most full-time employees have an administrative work-week of 5 days of 8 hours each.)

Part-time employees - those employees who are regularly employed on a pre-scheduled tour of duty which is less than the specified hours or days of work for full-time employees in the same group or class.

Intermittent employees - those employees who are employed on an irregular or occasional basis, with hours or days of work not on a prearranged schedule, and with compensation only for the time actually employed or for services actually rendered. As of January 1979, an intermittent employee who separated prior to the as-of date of the report is not counted.

Positions

Permanent position - one which has been established without time limit, or for a period of a year or more, or which, in any event, has been occupied for a year or more (regardless of the intent when it was established).

Temporary position - one which has been established for a limited period of less than a year and which has not been occupied for more than a year.

RELATED TO CEILING - includes all employees covered by the President's employment ceiling as of the report date. Disadvantaged youths under the Stay-In-School Campaign (Schedule A, excepted authority 213.3102(w)), the Summer Aid Program (Schedule A, excepted authority 213.3102(v)), and the Federal Junior Fellowship Program (Schedule A, excepted authority 213.3102(q)), and employees in the Worker Trainee Opportunity Program are excluded from personnel ceilings.

FULL-TIME EQUIVALENT EMPLOYMENT

Beginning in Fiscal Year 1982 the full-time equivalent (FTE) resource management system replaced the Executive Branch numerical end-of-year personnel ceilings which had been used to control the size of the Federal workforce for many years. Under the FTE system, workforce estimates assigned to agencies are based on the number of work years required to achieve agency missions and objectives. (One work year is equivalent to 2,080 hours of work which could mean, for example, one employee on a full-time schedule of 40 hours for 52 weeks, or two part-time employees for 20 hours per week each for the same period.) One of the work year estimates assigned to an agency defines the maximum cumulative number of hours that can be worked during the year by full-time employees with permanent appointments; the other is based on the maximum cumulative number of hours that can be worked by all employees covered by ceiling controls, including full-time, part-time and intermittent employees. Each hour worked in the agency during the course of the year (with the exception of overtime and certain other exempt work) is accrued under one of these related-to-ceiling categories. An agency's full-time equivalency for the current period is the sum of the straight time hours worked during the two biweekly report periods by ceiling-related employees divided by 160 -- this is the number of hours available to a full-time employee during the reporting period.

COMPETITIVE SERVICE

The competitive service consists of all civil service positions in the Executive Branch except: (a) positions that are specifically excepted from the competitive service by or under statute; and (b) positions to which appointments are made by nomination for confirmation by the Senate, unless the Senate otherwise directs. The competitive service also includes civil service positions outside the Executive Branch that are specifically included in the competitive service by statute.

EXCEPTED SERVICE AND SENIOR EXECUTIVE SERVICE

Title IV of the Civil Service Reform Act of 1978 created the Senior Executive Service (SES). Personnel in the Executive Branch in managerial positions classifiable above GS-15 of the General Schedule and not designated above level IV of the Executive Schedule, or their equivalents, are in the SES. Exceptions include positions in government corporations, intelligence agencies, the FBI, and administrative law judges. The Foreign Service Act of 1980 created a Senior Foreign Service, effective February 15, 1981, which parallels the Senior Executive Service in most respects. Federal employees who are not in the competitive service or SES are in the excepted service. Examples of excepted positions include Vietnam Era Veterans serving under Veterans Readjustment Appointments, positions for which it is not practicable to hold competitive examinations, such as teachers in dependents' schools overseas and attorneys, positions of a policy-determining and confidential nature, and most positions in the Legislative and Judicial Branches. Foreign nationals holding jobs overseas are excepted by Executive Order.

Several tables in this publication report the number of Federal civilian employees in the competitive service and in the excepted service. Senior Executive Service employment is included in the excepted service in this Monthly Release since both excepted service and SES data are reported together on the 113A monthly report.

The following table lists those agencies and bureaus with significant numbers of employees in the excepted service.

Agency	Principal Component/Occupation with Excepted Service Employees	Approx. % of Agency Employees in Excepted Service
General Accounting Office	-----	100%
Library of Congress	-----	100%
State	Foreign Service Officers	83%
Treasury	Comptroller of the Currency-Bank Examiners	8%
Army	Army National Guard/Foreign Nationals Overseas	20%
Navy	Foreign Nationals Overseas	12%
Air Force	Air National Guard/Foreign Nationals Overseas	17%
Other Defense	Office of Dependents' Schools	40%
Justice	Federal Bureau of Investigation	45%
Interior	Bureau of Indian Affairs	23%
Agriculture	Forest Tech. & Workers/County Comm. Members in FHA	13%
Commerce	Bureau of the Census-Enumerators	19%
Health and Human Services	U.S. Public Health Service - Commissioned Corps	13%
Transportation	FAA-Attorneys, Student Aides, Undergrad. Coop. Prog.	4%
Board of Governors of the Fed. Res.	-----	100%
Environmental Protection Agency	Attorneys and Physical Scientists	16%
General Services Administration	National Archives-Trust Fund Employees	7%
Internat. Communication Agency	Career Officers	74%
Nuclear Regulatory Commission	-----	100%
Panama Canal Commission	-----	100%
Soldiers' and Airmen's Home	-----	100%
Tennessee Valley Authority	-----	100%
U.S. Internat. Dev. Coop. Agency	Career Officers	70%
U.S. Postal Service	-----	100%
Veterans Administration	Dept. of Medicine & Surgery	31%

APPOINTMENTS

Permanent Appointments - include 1) employees in the competitive service who hold career appointments and who either have completed probation or are not required to serve probation; 2) employees in the competitive service who hold career-conditional appointments, or who hold career appointments and are serving probation; 3) employees in the excepted service whose appointments carry no restrictions such as conditional, indefinite, specific time limitations, or trial periods; 4) employees in the excepted service who are serving trial periods or whose tenure is equivalent to career-conditional tenure in the competitive service; 5) employees in the Senior Executive Service (SES) serving under SES career appointments and SES non-career appointments.

Temporary and Indefinite Appointments - include all other employees who do not fall within any of the classifications described under Permanent Appointments.

ACCESSIONS AND SEPARATIONS

Accessions include appointments from civil service registers which are career or career-conditional appointments, excepted appointments, appointments to the Senior Executive Service, temporary appointments from registers, temporary appointments pending the establishment of registers, reappointments, reinstatements, restorations and returns to duty, and tranfers. Separations include quits, terminati[illegible]ductions in force, removals, transfers, extended leave without pay, suspensions, furloughs, deaths, retirements, [illegible]d d[illegible]cements. Turnover data are reported in this publication for the following categories.

Transfers - employees who, without a break in service of one full work day, change from a position in one agency to a position in another agency, including mass transfers of employees between agencies as a result of transfer of functions.

New Hires - new appointments of individuals who currently are not Federal civilian employees to positions in the competitive service, excepted service, and Senior Executive Service.

Restorations, Returns to Duty - includes employees who exercise reemployment rights following military sevice and those returning to duty following a reduction in force, from suspension or leave without pay that was scheduled to exceed 30 calendar days, from seasonal furlough, or pending action on reopening appeal.

Quits - any voluntary resignation or separation from a position.

As of January 1979 agencies were permitted to report data either as of (1) the last calendar day of the month, or (2) the end of the pay period closest to the end of the month, except at the end of the fiscal year when it must be as of the last calendar day of the month to meet assigned Office of Management and Budget (OMB) personnel ceilings.

SECTION I

FEDERAL CIVILIAN WORKFORCE STATISTICS

This section contains recent data dated "as of" two months prior to the publication date on the cover. The narrative analyses and personnel summaries in tables 1 and 17 present highlights and an overview of the information in Tables 2-16 and 18-31. Table 2 compares the current and previous month's Federal civilian employment by branch, agency, and area. Tables 3-6 and 16 include 13-month trends for employment, payrolls, Executive Branch employment by work schedule, and turnover.

It should be noted that the net difference in turnovers (accessions and separations) will not necessarily balance with net monthly changes in employment due to lags in the reporting of transfers and variations in agency reporting periods. A separation personnel action is generally not prepared for an employee who transfers to another agency until an accession notice is received by the losing agency.

Where figures are expressed in thousands, each is rounded independently and not forced to add to rounded totals. All figures are subject to revision. Several tables present employment data for the Washington, D.C. Standard Metropolitan Statistical Area (SMSA). The Washington, D.C. SMSA includes the District of Columbia; Arlington, Fairfax, Loudoun, and Prince William Counties, and the Cities of Alexandria, Fairfax, Falls Church, Manassas, and Manassas Park in Virginia; and Charles, Montgomery, and Prince Georges Counties in Maryland.

MONTHLY RELEASE OF FEDERAL CIVILIAN WORKFORCE STATISTICS
EMPLOYMENT ANALYSIS - JUNE 1982

Executive, Legislative, and Judicial Branches

The Federal civilian workforce totaled 2,917,095 as of June 30, 1982. This represents an increase of 37,344 employees from May. The number of full-time employees with permanent appointments decreased 6,691 to 2,417,598. Full-time employees with temporary and indefinite appointments numbered 251,026 (+49,468). Part-time employment decreased 5,329 in June to 197,308 and intermittent employment decreased 104 to 51,163.

Executive Branch employment stood at 2,860,754 at the end of June (+36,202), including 667,782 employees in the independent U. S. Postal Service and 34,413 employees exempt from personnel controls in Youth Programs and the Worker Trainee Opportunities Program. Among Executive Branch departments, Defense reported the largest increase in employment (+17,045); Agriculture (+5,419), Interior (+4,954) -- influenced by seasonal employment in the Forest Service (+6,043) and the National Park Service (+3,155) -- and Veterans Administration (+5,044) also were among those reporting increases. The largest decrease were reported by the Tennessee Valley Authority (-1,504).

The number of full-time employees with permanent appointments in the Executive Branch totaled 2,384,925, a decrease of 6,769 from May. Agriculture (+655) and Transportation (+300) reported the largest increases'. The largest decrease was reported by Defense (-6,939).

Full-time employees with temporary or indefinite appointments in the Executive Branch totaled 229,085 -- an increase of 48,434 from May. Defense reported the largest increase of 26,263. Again seasonal hiring was a major influence in Agriculture (+6,886) and Interior (+4,645) employment. The Veterans Administration also reported an increase of 4,860 in this category . The Tennessee Valley Authority had the largest decrease of 1,353.

Part-time (regularly scheduled) employment in the Executive Branch stood at 196,410 (-5,257), with more than half of the total employed by the U.S. Postal Service -- 108,214. The Smithsonian had the largest increase (+115) while the largest decreases were in Defense (-1,666), Health and Human Services (-478) and Veterans Administration (-460).

The number of intermittent employees in the Executive Branch increased by 206 to 50,334 in June. The Postal Service increased the most (+1,969) and decreases were greatest in Agriculture (-1,741).

Employment in the competitive service totaled 1,727,772 in June (+20,877). There were 1,189,323 employees in the excepted service (+16,467). The number of employees with permanent appointments decreased by 465 in the competitive service and by 7,073 in the excepted service. The number of employees with temporary and indefinite appointments increased in the competitive service by 21,342 and by 23,540 in the excepted service.

Legislative Branch employment increased in June to 40,586 (+1,032). Judicial Branch employment increased to 15,755 (+110).

Employment by Geographic Area

Federal civilian employment in the United States totaled 2,786,733 in June (+37,680). Employment in the Washington D.C. metropolitan area increased 5,681 to 348,172.

Federal civilian employment overseas was 130,362 (-336), of which 68,956 were U. S. citizens and 61,406 were non-U.S. citizens.

Payrolls

Federal civilian payrolls totaled $5,260,749,000 in June. Of this amount, $5,068,952,000 was paid to employees in the United States, including $772,857,000 in the Washington, D.C., metropolitan area.

TURNOVER ANALYSIS
JUNE 1982

Accessions

Accessions to the Federal civilian workforce in June totaled 75,828 for an accession rate of 2.65. There were 65,459 new hires reported, for a rate of 2.30. The remaining accessions included 2,275 transfers and 8,094 restorations and returns to duty. In June, accessions to the competitive service totaled 39,942 and accessions to the excepted service totaled 35,886.

Defense reported 31,122 accessions -- 41.2 percent of the Executive Branch total. Among other Executive Branch departments and independent agencies, Veterans Administration (9,503), Agriculture (8,169), Interior (6,649), and the U.S. Postal (4,084) reported a significant number of accessions.

New hire accessions in Executive Branch departments and agencies totaled 65,285 in June. The Defense Department hired 27,297 employees while Veterans Administration (8,837), Agriculture (7,802), and Interior (6,335) also reported a significant number of new hire accessions.

New hires to the competitive service totaled 34,356 in the Executive Branch. Defense hired 19,532 employees to the competitive service. The Veterans Administration (4,811), Health and Human Services (2,040), Interior (1,746) and Agriculture (1,059) also hired significant numbers of employees to the competitive service. New hires to the excepted service totaled 30,929 in the Executive Branch, with Defense (7,765) Agriculture (6,743), Interior (4,589), and Veterans Administration (4,026) accounting for most of the hiring.

Accessions overseas totaled 2,729 of which 2,052 were U. S. citizens. Defense accounted for 2,045 of the accessions. New hires overseas totaled 2,410, including 1,797 by Defense, 308 by the Panama Canal Commission and 145 by the State Department.

Separations

Separations from the Federal civilian workforce totaled 49,214 in June for a separation rate of 1.72. Quits numbered 15,097 for a rate of 0.53. Defense reported 20,887 separations and Veterans Administration (4,826), Treasury (4,619) and Interior (4,545) also reported large numbers of separations.

The largest number of quits were reported by Veterans Administration (2,530), and Agriculture (1,109).

There were 9,590 separations overseas. The Army reported 1,042 separations and the Air Force reported 250 separations overseas in June.

TABLE 1 -- FEDERAL CIVILIAN PERSONNEL SUMMARY

EMPLOYMENT CATEGORIES	JUNE 1982		MAY 1982		CHANGE FROM		AVERAGE EMPLOYMENT TO DATE			
	TOTAL	%	TOTAL	%	MAY, 1982	JUNE 1981	CY 1982	CHANGE FROM CY 1981	FY 1982	CHANGE FROM FY 1981
TOTAL CIVILIAN EMPLOYMENT A/	2,917,095	100.00	2,879,751	100.00	+37,344	-30,556	2,868,717	-39,560	2,866,087	-40,376
FULL-TIME	2,668,624	91.48	2,625,847	91.18	+42,777	-17,885	2,616,980	-19,244	2,611,070	-20,927
WITH PERMANENT APPOINTMENTS	2,417,598	82.88	2,424,289	84.18	-6,691	-4,482	2,420,704	-2,242	2,420,459	+3,213
WITH TEMPORARY AND INDEFINITE APPOINTMENTS	251,026	8.61	201,558	7.00	+49,468	-13,403	196,276	-17,002	190,611	-24,140
PART-TIME (REGULARLY SCHEDULED)	197,308	6.76	202,637	7.04	-5,329	-2,495	202,854	-7,182	201,505	-8,109
INTERMITTENT	51,163	1.75	51,267	1.78	-104	-10,176	48,883	-13,134	53,513	-11,339
U.S. CITIZENS	2,851,233	97.74	2,814,441	97.73	+36,792	-29,851	2,803,024	-38,821	2,800,260	-39,905
NON U.S. CITIZENS	65,862	2.26	65,310	2.27	+552	-705	65,693	-740	65,827	-471
UNITED STATES, TOTAL	2,786,733	95.53	2,749,053	95.46	+37,680	-38,158	2,738,455	-44,272	2,736,205	-44,936
WASHINGTON, D.C., METROPOLITAN AREA	353,853	12.13	348,172	12.09	+5,681	-13,372	347,924	-15,544	348,798	-14,824
OUTSIDE WASHINGTON, D.C. METROPOLITAN AREA	2,432,880	83.40	2,400,881	83.37	+31,999	-24,786	2,390,532	-28,727	2,387,408	-30,111
OVERSEAS, TOTAL	130,362	4.47	130,698	4.54	-336	+7,602	130,262	+4,711	129,882	+4,560
U.S. CITIZENS	68,956	2.36	69,709	2.42	-753	+8,175	68,918	+5,292	68,423	+4,925
NON U.S. CITIZENS	61,406	2.11	60,989	2.12	+417	-573	61,344	-581	61,459	-365
TERRITORIES	16,167	.55	15,982	.55	+185	+292	15,941	+143	15,913	+122
U.S. CITIZENS	15,967	.55	15,783	.55	+184	+337	15,756	+226	15,734	+217
NON U.S. CITIZENS	200	.01	199	.01	+1	-45	185	-83	179	-95
FOREIGN COUNTRIES	114,195	3.91	114,716	3.98	-521	+7,310	114,321	+4,568	113,969	+4,438
U.S. CITIZENS	52,989	1.82	53,926	1.87	-937	+7,838	53,162	+5,066	52,689	+4,708
NON U.S. CITIZENS	61,206	2.10	60,790	2.11	+416	-528	61,159	-498	61,280	-270
EXECUTIVE BRANCH, TOTAL	2,860,754	98.07	2,824,552	98.08	+36,202	-31,090	2,813,714	-39,714	2,811,426	-40,452
RELATED TO CEILING *	2,826,341	96.89	2,799,025	97.20	+27,316	-24,819	2,787,031	-36,164	2,785,124	-37,452
FULL-TIME WITH PERMANENT APPOINTMENTS	2,381,756	81.65	2,388,856	82.95	-7,100	-28,267	2,385,300	-23,246	2,385,102	-23,812
OTHER	444,585	15.24	410,169	14.24	+34,416	+3,448	401,731	-12,918	400,022	-13,640
EXCLUDED FROM CEILING	34,413	1.18	25,527	.89	+8,886	-6,271	26,683	-3,550	26,303	-2,999

* PRIOR TO OCTOBER 1981 CEILING RELATED DATA REFLECTED 'FULL-TIME IN PERMANENT POSITIONS' RATHER THAN 'FULL-TIME WITH PERMANENT APPOINTMENTS'.

TABLE 1 -- FEDERAL CIVILIAN PERSONNEL SUMMARY

EMPLOYMENT CATEGORIES	JUNE	1982	MAY	1982	CHANGE FROM		AVERAGE EMPLOYMENT TO DATE			
	TOTAL	%	TOTAL	%	MAY, 1982	JUNE 1981	CY 1982	CHANGE FROM CY 1981	FY 1982	CHANGE FROM FY 1981
EXECUTIVE BRANCH -- CONTINUED										
FULL-TIME, TOTAL	2,614,010	89.61	2,572,345	89.33	+41,665	-18,785	2,563,665	-19,826	2,558,087	-21,452
TYPE OF POSITION OCCUPIED:										
IN PERMANENT POSITIONS	2,410,405	82.63	2,412,472	83.77	-2,067	-5,131	2,407,662	-5,256	2,405,617	-7,494
IN TEMPORARY POSITIONS	203,605	6.98	159,873	5.55	+43,732	-13,654	156,003	-14,570	152,470	-13,957
TYPE OF APPOINTMENT:										
WITH PERMANENT APPOINTMENTS	2,384,925	81.76	2,391,694	83.05	-6,769	-5,314	2,388,112	-3,073	2,387,957	+2,345
WITH TEMPORARY AND INDEFINITE APPOINTMENTS	229,085	7.85	180,651	6.27	+48,434	-13,471	175,554	-16,752	170,130	-23,796
PART-TIME (REGULARLY SCHEDULED) TOTAL	196,410	6.73	201,667	7.00	-5,257	-2,118	201,910	-6,790	200,571	-7,709
WITH PERMANENT APPOINTMENTS	154,086	5.28	154,818	5.38	-732	-2,070	156,269	-3,400	156,328	-3,123
WITH TEMPORARY AND INDEFINITE APPOINTMENTS	42,324	1.45	46,849	1.63	-4,525	-48	45,641	-3,390	44,242	-4,586
INTERMITTENT, TOTAL	50,334	1.73	50,540	1.76	-206	-10,187	48,139	-13,098	52,768	-11,292
COMPETITIVE SERVICE, TOTAL	1,721,229	59.00	1,700,319	59.04	+20,910	-3,044	1,694,531	-19,701	1,690,306	-20,567
PERMANENT APPOINTMENTS	1,621,127	55.57	1,621,560	56.31	-433	-14,769	1,620,986	-20,246	1,620,445	-18,462
TEMPORARY AND INDEFINITE APPOINTMENTS	100,102	3.43	78,759	2.73	+21,343	+11,725	73,545	+545	69,861	-2,105
EXCEPTED AND SENIOR EXECUTIVE SERVICES, TOTAL	1,139,525	39.06	1,124,233	39.04	+15,292	-28,046	1,119,183	-20,012	1,121,120	-19,885
PERMANENT APPOINTMENTS	933,699	32.01	940,885	32.67	-7,186	+777	939,050	+5,393	942,370	+8,876
TEMPORARY AND INDEFINITE APPOINTMENTS	205,826	7.06	183,348	6.37	+22,478	-28,823	180,133	-25,405	178,750	-28,760
LEGISLATIVE BRANCH, TOTAL	40,586	1.39	39,554	1.37	+1,032	+119	39,366	-267	39,093	-316
FULL-TIME	39,732	1.36	38,727	1.34	+1,005	+426	38,563	+125	38,306	+109
PART-TIME (REGULARLY SCHEDULED)	440	.02	487	.02	-47	-336	459	-368	445	-384
INTERMITTENT	414	.01	340	.01	+74	+29	344	-23	342	-41
JUDICIAL BRANCH, TOTAL	15,755	.54	15,645	.54	+110	+415	15,637	+420	15,568	+393
FULL-TIME	14,882	.51	14,775	.51	+107	+474	14,751	+456	14,677	+416
PART-TIME (REGULARLY SCHEDULED)	458	.02	483	.02	-25	-41	486	-23	489	-16
INTERMITTENT	415	.01	387	.01	+28	-18	401	-12	402	-7

A/ EXCLUDES CENTRAL INTELLIGENCE AGENCY AND NATIONAL SECURITY AGENCY. JUNE 1982 AND MAY 1982 TOTALS INCLUDE EMPLOYEES EXEMPTED FROM PERSONNEL CEILINGS IN THE YOUTH PROGRAMS AND WORKER TRAINEE OPPORTUNITIES PROGRAM: JUNE 1982 -- 34,461 IN ALL AREAS; 33,875 IN THE UNITED STATES; AND 5,047 IN THE WASHINGTON D.C., METROPOLITAN AREA. MAY 1982 -- 25,579 IN ALL AREAS; 25,257 IN THE UNITED STATES; AND 4,159 IN THE WASHINGTON, D.C., METROPOLITAN AREA.

TABLE 2 -- COMPARISON OF TOTAL CIVILIAN EMPLOYMENT OF THE FEDERAL GOVERNMENT, BY BRANCH, AGENCY, AND AREA AS OF MAY 1982 AND JUNE 1982

AGENCY	TOTAL, ALL AREAS			UNITED STATES			WASHINGTON, D.C., METROPOLITAN AREA		
	JUN 1982	MAY 1982	CHANGE	JUN 1982	MAY 1982	CHANGE	JUN 1982	MAY 1982	CHANGE
TOTAL, ALL AGENCIES A/	2,917,095*	2,879,751**	+ 37,344	2,786,733*	2,749,053**	+ 37,680	353,853*	348,172**	+ 5,681
LEGISLATIVE BRANCH	40,586*	39,554	+ 1,032	40,513*	39,479	+ 1,034	38,222*	37,209	+ 1,013
CONGRESS	21,001	20,118	+ 883	21,001	20,118	+ 883	21,001	20,118	+ 883
US SENATE	7,877	7,397	+ 480	7,877	7,397	+ 480	7,877	7,397	+ 480
HOUSE OF REP SUMMARY	13,104	12,705	+ 399	13,104	12,705	+ 399	13,104	12,705	+ 399
COMM ON SCTY & COOP EUR	20	16	+ 4	20	16	+ 4	20	16	+ 4
ARCHITECT OF THE CAPITOL	2,211	2,096	+ 115	2,211	2,096	+ 115	2,211	2,096	+ 115
BOTANIC GARDEN	67	62	+ 5	67	62	+ 5	67	62	+ 5
CONGRESSIONAL BUDGET OFC	216*	216	...	216*	216	...	216*	216	...
COPYRIGHT ROYALTY TRIBUNAL	9	9	...	9	9	...	9	9	...
GENERAL ACCOUNTING OFC	5,302	5,261	+ 41	5,236	5,193	+ 43	3,374	3,355	+ 19
GOVERNMENT PRINTING OFC	6,102	6,132	- 30	6,102	6,132	- 30	5,673	5,700	- 27
LIBRARY OF CONGRESS	5,267	5,246	+ 21	5,260	5,239	+ 21	5,260	5,239	+ 21
MOT CARRIER RATE STY COMM	19	20	- 1	19	20	- 1	19	20	- 1
OFC TECHNOLOGY ASSESSMENT	168*	168	...	168*	168	...	168*	168	...
US TAX COURT	224	226	- 2	224	226	- 2	224	226	- 2
JUDICIAL BRANCH	15,755	15,645	+ 110	15,575	15,466	+ 109	1,624	1,599	+ 25
SUPREME COURT	329	330	- 1	329	330	- 1	329	330	- 1
US COURTS	15,426	15,315	+ 111	15,246	15,136	+ 110	1,295	1,269	+ 26
EXECUTIVE BRANCH	2,860,754*	2,824,552**	+ 36,202	2,730,645*	2,694,108**	+ 36,537	314,007*	309,364**	+ 4,643
EXEC OFC OF THE PRESIDENT	1,629	1,623	+ 6	1,624	1,618	+ 6	1,624	1,618	+ 6
WHITE HOUSE OFFICE B/	373	370	+ 3	373	370	+ 3	373	370	+ 3
OFC OF VICE PRESIDENT	21	20	+ 1	21	20	+ 1	21	20	+ 1
OFC OF MGMT & BUDGET	632	639	- 7	632	639	- 7	632	639	- 7
OFFICE OF ADMINISTRATION	212	193	+ 19	212	193	+ 19	212	193	+ 19
COUNCIL ECONOMIC ADVISORS	34	35	- 1	34	35	- 1	34	35	- 1
COUNCIL ON ENVIRON QUAL	12	12	...	12	12	...	12	12	...
DOMESTIC POLICY STAFF	47	47	...	47	47	...	47	47	...
EXEC RESIDENCE AT WH	89	88	+ 1	89	88	+ 1	89	88	+ 1
NATIONAL SECURITY COUNCIL	57	67	- 10	57	67	- 10	57	67	- 10
OFC OF SCI & TECH POLICY	13	15	- 2	13	15	- 2	13	15	- 2
OFC OF US TRADE REP	139	137	+ 2	134	132	+ 2	134	132	+ 2
EXECUTIVE DEPARTMENTS	1,765,199	1,735,587**	+ 29,612	1,658,488	1,628,277**	+ 30,211	231,396	227,333**	+ 4,063
STATE	24,387	24,170	+ 217	8,589	8,526	+ 63	7,410	7,378	+ 32
TREASURY	121,919	122,806	- 887	120,861	121,752	- 891	17,198	17,085	+ 113
DEFENSE, TOTAL	1,045,388	1,028,343**	+ 17,045	961,014	943,205**	+ 17,809	86,000	83,670**	+ 2,330
DEPT OF THE ARMY	383,096	370,565**	+ 12,531	339,674	331,163**	+ 8,511	27,631	26,859**	+ 772
ARMY, MIL FUNC TOTAL	349,112	338,261**	+ 10,851	305,775	298,938**	+ 6,837	26,292	25,520**	+ 772

*PRELIMINARY OR PREVIOUS MONTH'S EMPLOYMENT TOTALS (OR PORTIONS THEREOF) WERE USED FOR CURRENT MONTH, AS REPORT FOR CURRENT MONTH WAS NOT RECEIVED BY INPUT CUTOFF DATE

**REVISED

A/ EXCLUDES CENTRAL INTELLIGENCE AGENCY AND NATIONAL SECURITY AGENCY. JUNE 1982 AND MAY 1982 TOTALS INCLUDE EMPLOYEES EXEMPTED FROM PERSONNEL CEILINGS IN THE YOUTH PROGRAMS AND WORKER TRAINEE OPPORTUNITIES PROGRAM. JUNE 1982 -- 34,461 IN ALL AREAS; 33,875 IN THE UNITED STATES; AND 5,047 IN THE WASHINGTON, D.C., METROPOLITAN AREA. MAY 1982 -- 25,579 IN ALL AREAS; 25,257 IN THE UNITED STATES; AND 4,159 IN THE WASHINGTON D.C., METROPOLITAN AREA.

B/ INCLUDES THE PRESIDENT OF THE UNITED STATES

TABLE 2 -- COMPARISON OF TOTAL CIVILIAN EMPLOYMENT OF THE FEDERAL GOVERNMENT, BY BRANCH, AGENCY, AND AREA AS OF
MAY 1982 AND JUNE 1982

AGENCY	TOTAL, ALL AREAS			UNITED STATES			WASHINGTON, D.C., METROPOLITAN AREA		
	JUN 1982	MAY 1982	CHANGE	JUN 1982	MAY 1982	CHANGE	JUN 1982	MAY 1982	CHANGE
ARMY, CIVIL FUNC TOTAL	33,984	32,304**	+ 1,680	33,899	32,225**	+ 1,674	1,339	1,339**	...
CORPS OF ENGINEERS	33,838	32,168**	+ 1,670	33,753	32,089**	+ 1,664	1,194	1,204**	- 10
CEMETERIAL EXPENSES	146	136**	+ 10	146	136**	+ 10	145	135**	+ 10
DEPT OF THE NAVY	337,368	331,624**	+ 5,744	315,853	310,177**	+ 5,676	37,036	35,972**	+ 1,062
DEPT OF THE AIR FORCE	248,816	243,912	+ 4,904	232,439	230,285	+ 2,154	6,730	6,490	+ 240
DEFENSE LOG AGCY	49,137	48,017**	+ 1,120	48,756	47,628**	+ 1,128	2,713	2,674**	+ 39
OTHER DEFENSE ACTIVITIES	26,971	34,225	- 7,254	24,292	23,952	+ 340	11,892	11,675	+ 217
JUSTICE	55,949	55,367	+ 582	54,824	54,237	+ 587	15,611	15,439	+ 172
INTERIOR	84,799	79,845	+ 4,954	84,453	79,501	+ 4,952	10,651	10,311	+ 340
AGRICULTURE	127,293	121,874	+ 5,419	125,818	120,425	+ 5,393	13,111	13,025	+ 86
COMMERCE	35,248	34,748	+ 500	34,495	34,005	+ 490	18,150	17,862	+ 288
LABOR	18,956	19,153	- 197	18,868	19,059	- 191	6,833	6,848	- 15
HEALTH AND HUMAN SERVICES	150,090	148,975	+ 1,115	149,162	148,041	+ 1,121	32,449	31,835	+ 614
HOUSING & URBAN DEV	14,568	14,605	- 37	14,398	14,434	- 36	4,070	4,082	- 12
TRANSPORTATION	62,376	61,578	+ 798	61,782	60,972	+ 810	9,599	9,525	+ 74
ENERGY	18,537	18,452	+ 85	18,535	18,449	+ 86	6,607	6,586	+ 21
EDUCATION	5,689	5,671	+ 18	5,689	5,671	+ 18	3,707	3,687	+ 20
INDEPENDENT AGENCIES	1,093,926*	1,087,342*	+ 6,584	1,070,533*	1,064,213*	+ 6,320	80,987*	80,413*	+ 574
ACTION	605	614	- 9	602	611	- 9	331	337	- 6
ADMIN CONFERENCE US	22	21	+ 1	22	21	+ 1	22	21	+ 1
ADV COMM ON INTGOVTL REL	30	33	- 3	30	33	- 3	30	33	- 3
ADV COMM ON FEDERAL PAY	5	3	+ 2	5	3	+ 2	5	3	+ 2
ADV COUNCIL HIST PRESERV	41	46	- 5	41	46	- 5	32	34	- 2
ALASKA LAND USE COUNCIL	1	1	...	1	1	...	...	...	...
ALASKA NAT GAS TRANS SYS	147	155	- 8	147	155	- 8	71	76	- 5
AMER BATTLE MONUMNTS COMM	380	378	+ 2	7	7	...	7	7	...
APPALACHIAN REGIONAL COMM	5	6	- 1	5	6	- 1	5	6	- 1
ARMS CONT & DISARM AGCY	187	182	+ 5	187	182	+ 5	187	182	+ 5
BD INTERNTL BRDCASTING	14	14	...	14	14	...	14	14	...
BD OF GOV, FED RSRV SYS	1,551	1,514	+ 37	1,551	1,514	+ 37	1,551	1,514	+ 37
CIVIL AERONAUTICS BOARD	539	543	- 4	539	543	- 4	513	517	- 4
COASTAL PLAINS REG COMM	...*	...*	...	...*	...*	...	...*	...*	...
COMMISSION OF FINE ARTS	6	6	...	6	6	...	6	6	...
COMM ON CIVIL RIGHTS	273	264	+ 9	273	264	+ 9	198	190	+ 8
COMM WAR RELO&INTRNMT CIV	19	21	- 2	19	21	- 2	16	18	- 2
CMTE PUR PRD BLD&SVLY HCP	11	15	- 4	11	15	- 4	11	15	- 4
COMMODITY FUT TRDG COMM	492	493	- 1	492	493	- 1	286	287	- 1
CONSUMER PRODUCT SAF COMM	696	668	+ 28	695	667	+ 28	529	505	+ 24

*PRELIMINARY OR PREVIOUS MONTH'S EMPLOYMENT TOTALS (OR PORTIONS THEREOF) WERE USED FOR CURRENT MONTH, AS REPORT FOR CURRENT MONTH WAS NOT RECEIVED BY INPUT CUTOFF DATE

**REVISED

TABLE 2 -- COMPARISON OF TOTAL CIVILIAN EMPLOYMENT OF THE FEDERAL GOVERNMENT, BY BRANCH, AGENCY, AND AREA AS OF
MAY 1982 AND JUNE 1982

AGENCY	TOTAL, ALL AREAS			UNITED STATES			WASHINGTON, D.C., METROPOLITAN AREA		
	JUN 1982	MAY 1982	CHANGE	JUN 1982	MAY 1982	CHANGE	JUN 1982	MAY 1982	CHANGE
DELAWARE RIVER BASIN COMM	2	2	...	2	2	...	1	1	...
ENVIRONMTL PROTECT AGCY	12,623	12,444	+ 179	12,607	12,428	+ 179	4,300	4,283	+ 17
EQUAL EMPLOY OPP COMM	3,212	3,223	- 11	3,212	3,223	- 11	724	721	+ 3
EXPORT-IMPORT BANK OF US	347	347	...	347	347	...	347	347	...
FARM CREDIT ADMIN	305	302	+ 3	295	292	+ 3	201	198	+ 3
FEDERAL COMMUNICATNS COMM	1,959	1,974	- 15	1,951	1,964	- 13	1,407	1,415	- 8
FEDERAL DEPOSIT INS CORP	3,317	3,276	+ 41	3,259	3,223	+ 36	942	931	+ 11
FEDERAL ELECTION COMM	217	218	- 1	217	218	- 1	217	218	- 1
FED EMERGENCY MGMT AGCY	2,418	2,339	+ 79	2,416	2,337	+ 79	1,504	1,445	+ 59
FEDERAL HOME LOAN BANK BD	1,595	1,590	+ 5	1,595	1,590	+ 5	677	668	+ 9
FED LABOR RELATIONS AUTH	276	288	- 12	276	288	- 12	175	185	- 10
FEDERAL MARITIME COMM	288	290	- 2	284	287	- 3	245	248	- 3
FED MED & CONCIL SVC	377	379	- 2	377	379	- 2	104	104	...
FED MN SAF&HLTH RVW COMM	53	53	...	53	53	...	48	48	...
FEDERAL TRADE COMM	1,622	1,598	+ 24	1,622	1,598	+ 24	1,327	1,286	+ 41
FOUR CORNERS REG COMM	1	1	...	1	1	...	1	1	...
GENERAL SVCS ADMIN	31,063	31,135	- 72	30,974	31,045	- 71	10,527	10,490	+ 37
HS TRUMAN SCH FOUNDATION	4	4	...	4	4	...	4	4	...
INTER-AMERICAN FOUNDATION	63	63	...	63	63	...	63	63	...
INTERNTL COMMUNICATN AGCY	7,926	7,841	+ 85	3,452	3,387	+ 65	3,195	3,140	+ 55
INTERNATIONAL TRADE COMM	435	438	- 3	435	438	- 3	435	438	- 3
INTERSTATE COMMERCE COMM	1,530	1,550	- 20	1,530	1,550	- 20	1,075	1,088	- 13
JAPAN-US FRIENDSHIP COMM	3	3	...	2	2	...	2	2	...
MARINE MAMMAL COMM	15	15	...	15	15	...	8	8	...
MERIT SYS PROTECTION BD	433*	433*	...	433*	433*	...	266*	266*	...
NATL ADV CMTE OCNS&ATMOS	2	14	- 12	2	14	- 12	2	14	- 12
NATL AERO SPACE ADMIN	23,497	22,866	+ 631	23,481	22,849	+ 632	4,949	4,877	+ 72
NATL CAPITAL PLNG COMM	54	54	...	54	54	...	54	54	...
NATL COMM FOR EMPLT PLCY	20	26	- 6	20	26	- 6	20	26	- 6
NATL COMM LIB & INFO SCS	19	19	...	19	19	...	19	19	...
NATL COMM STUD'T FIN ASST	16	17	- 1	16	17	- 1	16	17	- 1
NATL CREDIT UNION ADMIN	676	691	- 15	675	690	- 15	205	218	- 13
NATL ENDOW FOR ARTS	...	316	- 316	...	316	- 316	...	299	- 299
NATL ENDOW FOR HUMANITIES	268	271	- 3	268	271	- 3	266	260	+ 6
NATL LABOR RELATIONS BD	2,667	2,697	- 30	2,650	2,680	- 30	869	869	...
NATL MEDIATION BOARD	58	59	- 1	58	59	- 1	48	48	...
NATL SCIENCE FOUNDATION	1,474	1,382	+ 92	1,473	1,381	+ 92	1,472	1,379	+ 93
NATL TRANS SAFETY BD	296	292	+ 4	296	292	+ 4	217	211	+ 6

*PRELIMINARY OR PREVIOUS MONTH'S EMPLOYMENT TOTALS (OR PORTIONS THEREOF) WERE USED FOR CURRENT MONTH, AS REPORT FOR CURRENT MONTH WAS NOT RECEIVED BY INPUT CUTOFF DATE
**REVISED

TABLE 2 -- COMPARISON OF TOTAL CIVILIAN EMPLOYMENT OF THE FEDERAL GOVERNMENT, BY BRANCH, AGENCY, AND AREA AS OF MAY 1982 AND JUNE 1982

AGENCY	TOTAL, ALL AREAS			UNITED STATES			WASHINGTON, D.C., METROPOLITAN AREA		
	JUN 1982	MAY 1982	CHANGE	JUN 1982	MAY 1982	CHANGE	JUN 1982	MAY 1982	CHANGE
NATIVE HAWAIIAN STUDY COM	7	6	+ 1	7	6	+ 1	2	2	...
NAVAJO&HOPI IND RELO COMM	52	52	...	52	52	...	52	52	...
NEW ENGLAND REGIONAL COMM	...*	...*	...	...*	...*	...	...*	...*	...
NUCLEAR REGULATORY COMM	3,897	3,742	+ 155	3,897	3,742	+ 155	3,019	2,884	+ 135
OCC SAF & HLTH RVW COMM	119	120	- 1	119	120	- 1	79	80	- 1
OFFICE OF PERSONNEL MGMT	6,651	6,664	- 13	6,632	6,645	- 13	2,730	2,762	- 32
OLD WEST REGIONAL COMM	...*	...*	...	...*	...*	...	...*	...*	...
OZARKS REGIONAL COMM	...*	...*	...	...*	...*	...	...*	...*	...
PACIFIC NW REGION COMM	1	1	...	1	1	...	1	1	...
PANAMA CANAL COMMISSION	9,158	8,929	+ 229	16	16	...	5	5	...
PEACE CORPS	1,043	1,034	+ 9	588	566	+ 22	447	426	+ 21
PENN AVE DEV CORP	45	47	- 2	45	47	- 2	45	47	- 2
PENSION BENEFIT GUAR CORP	473	471	+ 2	473	471	+ 2	473	471	+ 2
POSTAL RATE COMMISSION	69	69	...	69	69	...	69	69	...
PRES COMM ETHICAL PROB	28	28-	...	28	28	...	28	28	...
RAILROAD RETIREMENT BOARD	1,570*	1,570	...	1,570*	1,570	...	5*	5	...
SECURITIES & EXCHNGE COMM	1,882	1,866	+ 16	1,882	1,866	+ 16	1,264	1,253	+ 11
SELECTIVE SERVICE SYSTEM	242	240	+ 2	242	240	+ 2	111	111	...
SMALL BUSINESS ADMIN	5,117	5,003	+ 114	5,008	4,890	+ 118	1,060	1,035	+ 25
SMITHSONIAN, SUMMARY	4,477	4,297	+ 180	4,384	4,206	+ 178	4,163	3,991	+ 172
SOLDIERS & AIRMENS HOME	976	977	- 1	976	977	- 1	976	977	- 1
SW BORDER REGIONAL COMM	1	1	...	1	1	...	1	1	...
SUSQUEHANNA RIV BAS COMM	2	2	...	2	2	...	2	2	...
TENNESSEE VALLEY AUTH	39,913	41,417	- 1,504	39,911	41,415	- 1,504	13	14	- 1
US INTNATL DEV COOP AGCY	5,650	5,635	+ 15	2,489	2,467	+ 22	2,471	2,449	+ 22
UNITED STATES METRIC BD	21	33	- 12	21	33	- 12	21	33	- 12
US POSTAL SERVICE	667,782	666,100	+ 1,682	664,861	663,184	+ 1,677	17,617	17,609	+ 8
UPPER GR LAKES REG COMM	1	1	...	1	1	...	1	1	...
VETERANS ADMINISTRATION	240,575	235,531	+ 5,044	238,158	233,142	+ 5,016	6,567	6,432	+ 135
WATER RESOURCES COUNCIL	19	19	...	19	19	...	19	19	...

*PRELIMINARY OR PREVIOUS MONTH'S EMPLOYMENT TOTALS (OR PORTIONS THEREOF) WERE USED FOR CURRENT MONTH, AS REPORT FOR CURRENT MONTH WAS NOT RECEIVED BY INPUT CUTOFF DATE

**REVISED

TABLE 3 -- TREND OF FEDERAL CIVILIAN EMPLOYMENT BY BRANCH, SELECTED AGENCY, AND AREA

MONTH & YEAR	TOTAL	CHANGE FROM YEAR AGO	LEGISLATIVE	JUDICIAL	EXECUTIVE							
					TOTAL	DEFENSE	HHS	TREASURY	AGRIC	INTERIOR	TRANSP	JUSTICE
					TOTAL, ALL AREAS							
JUN 81	2,947,651	-174,132	40,467	15,340	2,891,844	1,008,462	158,708	128,153	135,880	86,575	70,122	55,824
JUL 81	2,960,696	-117,624	40,989	15,389	2,904,318	1,022,654	159,312	125,367	135,688	87,144	69,425	55,769
AUG 81	2,934,553	-50,851	39,753	15,556	2,879,244	1,016,522	157,310	123,438	134,950	87,734	65,637	55,420
SEP 81	2,860,368	-15,498	38,616	15,651	2,806,101	984,183	155,666	122,002	128,595	75,899	59,456	55,173
OCT 81	2,865,308	-33,046	38,493	15,459	2,811,356	998,032	153,582	120,237	125,351	78,228	60,216	55,243
NOV 81	2,858,434	-44,426	38,604	15,403	2,804,427	1,005,683	150,863	118,761	118,623	75,802	61,205	55,037
DEC 81	2,858,742	-48,546	38,543	15,425	2,804,774	1,009,063	148,537	118,485	116,523	74,861	61,292	54,820
JAN 82	2,846,410	-52,822	39,058	15,522	2,791,830	1,008,366	148,298	122,846	114,336	74,033	61,255	54,448
FEB 82	2,852,577	-47,074	38,717	15,612	2,798,248	1,012,549	148,147	127,031	114,509	73,450	61,157	54,525
MAR 82	2,855,457	-40,259	38,890	15,666	2,800,901	1,018,098	147,830	126,421	114,361	73,825	60,946	54,722
APR 82	2,861,011	-37,985	39,392	15,623	2,805,996	1,021,951	147,651	126,941	114,744	75,219	61,286	54,802
MAY 82	2,879,751	-28,667	39,554	15,645	2,824,552	1,028,343	148,975	122,806	121,874	79,845	61,578	55,367
JUN 82	2,917,095	-30,556	40,586	15,755	2,860,754	1,045,388	150,090	121,919	127,293	84,799	62,376	55,949
CY 1982 AVG	2,868,717	-39,561	39,366	15,637	2,813,714	1,022,449	148,499	124,661	117,853	76,862	61,433	54,969
FY 1982 AVG	2,866,087	-40,376	39,093	15,568	2,811,426	1,016,386	149,330	122,827	118,624	76,674	61,257	54,990
					UNITED STATES							
JUN 81	2,824,891	-172,477	40,381	15,168	2,769,342	931,421	157,718	127,120	134,377	86,235	69,439	54,942
JUL 81	2,832,895	-121,023	40,902	15,215	2,776,778	940,554	158,305	124,345	134,252	86,799	68,761	54,892
AUG 81	2,803,105	-58,462	39,668	15,384	2,748,051	930,684	156,320	122,423	133,485	87,385	65,002	54,455
SEP 81	2,734,420	-19,350	38,532	15,476	2,680,412	903,323	154,685	120,984	127,165	75,558	58,858	54,048
OCT 81	2,736,967	-36,865	38,410	15,285	2,683,272	914,810	152,626	119,193	123,874	77,886	59,616	54,120
NOV 81	2,729,248	-48,546	38,525	15,228	2,675,495	921,578	149,923	117,711	117,169	75,464	60,599	53,939
DEC 81	2,728,901	-53,382	38,467	15,251	2,675,183	924,420	147,604	117,439	115,077	74,513	60,677	53,704
JAN 82	2,716,920	-56,426	38,982	15,348	2,662,590	924,064	147,374	121,804	112,898	73,685	60,636	53,351
FEB 82	2,722,667	-51,021	38,642	15,434	2,668,591	928,031	147,212	125,982	113,062	73,100	60,542	53,424
MAR 82	2,725,065	-44,720	38,815	15,484	2,670,766	933,016	146,892	125,370	112,911	73,481	60,335	53,623
APR 82	2,730,293	-42,310	39,317	15,442	2,675,534	936,561	146,716	125,884	113,296	74,877	60,680	53,686
MAY 82	2,749,053	-32,995	39,479	15,466	2,694,108	943,205	148,041	121,752	120,425	79,501	60,972	54,237
JUN 82	2,786,733	-38,158	40,513	15,575	2,730,645	961,014	149,162	120,861	125,818	84,453	61,782	54,824
CY 1982 AVG	2,738,455	-46,272	39,291	15,458	2,683,706	937,649	147,566	123,609	116,402	76,516	60,825	53,858
FY 1982 AVG	2,736,205	-44,936	39,017	15,390	2,681,798	931,855	148,394	121,777	117,170	76,329	60,649	53,879
					WASHINGTON, D.C. METROPOLITAN AREA							
JUN 81	367,225	-8,858	37,973	1,650	327,602	82,771	34,470	18,038	13,727	11,204	10,254	16,075
JUL 81	367,454	-9,513	38,518	1,670	327,266	83,281	34,391	18,090	13,691	11,253	10,187	15,991
AUG 81	361,453	-7,914	37,301	1,643	322,509	82,487	33,609	17,982	13,587	11,172	10,423	15,763
SEP 81	352,681	-7,771	36,197	1,636	314,848	80,601	32,636	17,698	13,355	10,228	10,036	15,725
OCT 81	350,785	-11,589	36,080	1,625	313,080	80,964	32,352	17,651	13,264	10,450	10,057	15,778
NOV 81	350,337	-13,379	36,212	1,612	312,513	81,494	32,028	17,609	13,218	10,246	10,088	15,701
DEC 81	350,516	-15,183	36,166	1,605	312,745	82,215	31,814	17,492	13,326	10,255	10,112	15,606
JAN 82	347,968	-18,710	36,691	1,600	309,677	81,645	31,492	17,414	13,206	10,252	9,961	15,487
FEB 82	346,264	-15,959	36,340	1,611	308,313	82,234	31,349	17,277	13,110	10,080	9,792	15,449
MAR 82	345,422	-16,270	36,514	1,619	307,289	82,658	31,192	17,150	13,089	10,060	9,629	15,432
APR 82	345,862	-15,068	37,033	1,615	307,214	82,888	31,163	17,065	12,996	10,106	9,583	15,401
MAY 82	348,172	-13,886	37,209	1,599	309,364	83,670	31,835	17,085	13,025	10,311	9,525	15,439
JUN 82	353,853	-13,372	38,222	1,624	314,007	86,000	32,449	17,198	13,111	10,651	9,599	15,611
CY 1982 AVG	347,924	-15,544	37,002	1,611	309,311	83,183	31,580	17,198	13,090	10,243	9,682	15,470
FY 1982 AVG	348,798	-14,824	36,719	1,612	310,467	82,641	31,742	17,327	13,149	10,268	9,816	15,545

TABLE 3 -- TREND OF FEDERAL CIVILIAN EMPLOYMENT BY BRANCH, SELECTED AGENCY, AND AREA

MONTH & YEAR	COMMERCE	STATE	ENERGY	HUD	LABOR	GSA	NASA	TVA	POSTAL SERVICE	VETERANS ADMIN
					TOTAL, ALL AREAS					
JUN 81	44,173	23,853	21,039	16,323	22,238	35,702	24,245	53,320	664,691	234,040
JUL 81	44,745	24,050	20,825	16,128	21,966	35,140	24,194	52,138	666,702	235,902
AUG 81	42,186	23,959	20,607	16,021	21,622	34,740	23,361	50,759	666,250	233,626
SEP 81	39,689	23,775	19,567	15,617	21,243	34,237	23,039	50,102	663,100	232,417
OCT 81	37,769	23,668	19,156	15,548	20,982	33,838	23,021	49,070	665,025	231,781
NOV 81	36,367	23,582	19,047	15,426	20,779	33,518	23,022	47,906	666,172	232,644
DEC 81	36,019	23,767	18,935	15,314	20,543	33,038	22,708	46,830	671,742	232,702
JAN 82	35,349	23,591	18,825	15,139	19,680	32,600	22,771	45,879	663,429	232,347
FEB 82	34,788	23,759	18,685	15,025	19,220	32,001	22,721	45,594	664,165	232,987
MAR 82	34,302	23,795	18,641	14,921	18,975	31,494	22,681	45,218	663,876	233,218
APR 82	34,609	23,988	18,441	14,716	19,313	31,286	22,650	43,456	663,634	234,131
MAY 82	34,748	24,170	18,452	14,605	19,153	31,135	22,866	41,417	666,100	235,531
JUN 82	35,248	24,387	18,537	14,568	18,956	31,063	23,497	39,913	667,782	240,575
CY 1982 AVG	34,841	23,948	18,597	14,829	19,216	31,597	22,864	43,580	664,831	234,798
FY 1982 AVG	35,467	23,856	18,747	15,029	19,733	32,219	22,882	45,031	665,769	233,991
					UNITED STATES					
JUN 81	43,400	8,330	21,036	16,136	22,134	35,605	24,225	53,316	661,782	231,682
JUL 81	43,980	8,426	20,822	15,939	21,863	35,045	24,174	52,135	663,794	233,530
AUG 81	41,424	8,336	20,604	15,833	21,522	34,645	23,341	50,756	663,336	231,266
SEP 81	38,936	8,294	19,564	15,434	21,143	34,143	23,019	50,099	660,168	230,079
OCT 81	37,017	8,200	19,151	15,368	20,883	33,744	23,001	49,068	662,096	229,461
NOV 81	35,619	8,126	19,042	15,245	20,681	33,425	23,003	47,904	663,240	230,311
DEC 81	35,253	8,310	18,930	15,137	20,444	32,946	22,689	46,828	668,811	230,378
JAN 82	34,575	8,126	18,820	14,964	19,581	32,508	22,753	45,877	660,505	230,034
FEB 82	34,016	8,211	18,680	14,850	19,121	31,907	22,704	45,592	661,240	230,677
MAR 82	33,530	8,277	18,638	14,747	18,880	31,401	22,664	45,216	660,957	230,901
APR 82	33,837	8,371	18,438	14,544	19,218	31,196	22,633	43,454	660,711	231,812
MAY 82	34,005	8,526	18,449	14,434	19,059	31,045	22,849	41,415	663,184	233,142
JUN 82	34,495	8,589	18,535	14,398	18,868	30,974	23,481	39,911	664,861	238,158
CY 1982 AVG	34,076	8,350	18,593	14,656	19,121	31,505	22,847	43,578	661,910	232,454
FY 1982 AVG	34,705	8,304	18,743	14,854	19,637	32,127	22,864	45,029	662,845	231,653
					WASHINGTON, D.C. METROPOLITAN AREA					
JUN 81	20,581	7,221	8,061	4,567	7,557	12,079	5,117	15	17,802	6,634
JUL 81	20,507	7,277	7,969	4,555	7,465	11,907	5,101	14	17,961	6,658
AUG 81	19,402	7,243	7,864	4,515	7,381	11,781	4,994	14	17,918	6,598
SEP 81	18,503	7,224	7,382	4,416	7,244	11,591	4,950	15	17,984	6,561
OCT 81	18,536	7,204	7,108	4,387	7,200	11,543	4,942	15	17,207	6,545
NOV 81	18,304	7,163	7,019	4,357	7,030	11,463	4,940	14	17,531	6,592
DEC 81	18,493	7,374	6,925	4,319	6,943	11,303	4,922	13	17,671	6,565
JAN 82	18,329	7,186	6,850	4,266	6,666	11,190	4,895	13	17,570	6,505
FEB 82	18,212	7,227	6,765	4,231	6,459	10,897	4,891	13	17,529	6,499
MAR 82	17,788	7,268	6,739	4,230	6,388	10,635	4,887	13	17,516	6,470
APR 82	17,725	7,290	6,651	4,084	6,835	10,555	4,853	14	17,571	6,430
MAY 82	17,862	7,378	6,586	4,082	6,848	10,490	4,877	14	17,609	6,432
JUN 82	18,150	7,410	6,607	4,070	6,833	10,527	4,949	13	17,617	6,567
CY 1982 AVG	18,011	7,293	6,700	4,161	6,672	10,716	4,892	13	17,569	6,484
FY 1982 AVG	18,155	7,278	6,806	4,225	6,800	10,956	4,906	14	17,536	6,512

TABLE 4 -- TREND OF FEDERAL CIVILIAN PAYROLL BY BRANCH, SELECTED AGENCY, AND AREA (IN THOUSANDS OF DOLLARS)

MONTH & YEAR	TOTAL	CHANGE FROM YEAR AGO	LEGIS-LATIVE	JUDICIAL	EXECUTIVE							
					TOTAL	DEFENSE	HHS	TREASURY	AGRIC	INTERIOR	TRANSP	JUSTICE
TOTAL, ALL AREAS												
JUN 81	5,383,840	+531,716	74,380	28,607	5,280,853	1,861,785	259,374	208,843	199,013	134,601	177,323	119,123
JUL 81	5,597,959	+437,125	81,844	28,723	5,487,392	1,952,227	260,306	207,635	205,506	128,293	183,241	114,653
AUG 81	5,326,795	+457,959	74,382	28,727	5,223,686	1,856,533	260,634	206,969	208,502	130,692	159,710	110,810
SEP 81	5,547,479	+614,616	78,257	28,862	5,440,360	1,900,771	258,346	208,246	208,230	146,005	173,381	112,705
OCT 81	5,677,732	+472,627	81,184	29,627	5,566,921	1,802,007	394,712	279,680	301,141	144,794	173,804	120,894
NOV 81	5,412,301	+113,406	80,128	42,093	5,290,080	1,850,327	262,925	213,240	196,275	229,267	164,063	112,721
DEC 81	5,467,001	+115,153	82,422	30,340	5,354,239	1,860,012	260,133	211,280	190,654	185,405	168,013	125,978
JAN 82	5,368,996	+221,728	76,186	30,945	5,261,865	1,916,469	259,807	213,168	189,874	135,619	169,809	115,904
FEB 82	5,109,591	+235,592	89,631	31,775	4,988,185	1,692,834	260,654	219,835	188,048	131,901	155,635	116,026
MAR 82	5,507,448	+218,236	83,300	31,577	5,392,571	1,987,536	260,604	218,511	187,267	134,920	166,719	131,048
APR 82	5,332,653	+120,305	77,068	31,175	5,224,410	1,836,798	264,486	218,448	187,766	135,690	161,873	125,351
MAY 82	5,560,877	+2,825	84,084	43,540	5,433,253	1,750,026	388,576	287,170	290,366	144,656	166,929	116,623
JUN 82	5,260,749	-123,091	78,986	31,399	5,150,364	1,749,745	267,969	215,439	203,101	143,978	166,344	127,791
CY 82 TOTAL	32,140,314	+675,595	489,255	200,411	31,450,648	10,933,408	1,702,096	1,372,571	1,246,422	826,764	987,309	732,743
FY 82 TOTAL	48,697,348	+1,376,781	732,989	302,471	47,661,888	16,445,754	2,619,866	2,076,771	1,934,492	1,386,230	1,493,189	1,092,336
UNITED STATES												
JUN 81	5,084,272	+397,354	74,171	28,274	4,981,827	1,636,220	257,731	206,628	197,389	133,916	175,390	116,965
JUL 81	5,298,883	+290,981	81,639	28,358	5,188,846	1,732,237	258,652	205,428	203,868	127,587	181,356	112,664
AUG 81	5,032,027	+383,407	74,176	28,399	4,929,452	1,638,196	258,984	204,722	206,879	130,003	157,961	108,795
SEP 81	5,252,331	+496,994	77,977	28,540	5,145,814	1,677,409	256,695	206,060	206,582	145,262	171,620	110,664
OCT 81	5,486,552	+461,251	80,907	29,297	5,376,348	1,689,846	392,198	277,096	298,565	143,986	171,888	118,469
NOV 81	5,239,650	+119,892	79,909	41,621	5,118,120	1,748,904	261,269	210,807	194,554	228,465	162,262	110,493
DEC 81	5,230,982	+67,532	82,226	29,979	5,118,777	1,709,694	258,446	208,787	188,917	184,563	166,156	123,465
JAN 82	5,195,413	+290,530	75,989	30,589	5,088,835	1,817,082	258,141	210,672	188,121	134,792	167,943	113,593
FEB 82	4,942,593	+352,564	89,261	31,417	4,821,915	1,604,662	258,966	217,361	186,302	131,064	153,902	113,649
MAR 82	5,313,514	+311,671	83,007	31,213	5,199,294	1,881,828	258,913	216,011	185,532	134,097	164,883	128,338
APR 82	5,138,914	+220,942	76,864	30,818	5,031,232	1,725,846	262,717	215,927	186,049	134,878	160,069	122,726
MAY 82	5,382,999	+118,696	83,863	43,039	5,256,097	1,651,336	386,071	284,519	287,790	143,798	165,063	114,293
JUN 82	5,068,952	-15,320	78,786	31,043	4,959,123	1,637,766	266,183	212,967	201,390	143,126	164,521	125,188
CY 82 TOTAL	31,042,385	+1,279,083	487,770	198,119	30,356,496	10,318,520	1,690,991	1,357,457	1,235,184	821,755	976,381	717,787
FY 82 TOTAL	46,999,569	+1,927,758	730,812	299,016	45,969,741	15,466,964	2,602,904	2,054,147	1,917,220	1,378,769	1,476,687	1,070,214
WASHINGTON, D.C. METROPOLITAN AREA												
JUN 81	765,816	+65,259	69,175	3,149	693,492	184,591	64,126	35,891	26,608	26,098	24,756	31,836
JUL 81	788,205	+70,281	76,269	3,220	708,716	193,545	64,274	35,989	26,560	20,959	25,390	30,503
AUG 81	744,596	+42,764	69,183	3,176	672,237	178,828	64,020	36,054	26,476	20,886	26,236	29,275
SEP 81	827,164	+111,732	71,357	3,132	752,675	185,216	62,905	36,082	26,298	21,498	26,797	29,809
OCT 81	891,836	+133,562	74,292	3,229	814,315	189,810	95,978	43,569	40,191	22,519	26,969	31,479
NOV 81	817,790	+28,547	74,803	4,455	738,532	228,705	64,600	37,160	27,294	28,179	26,030	30,059
DEC 81	764,056	-1,384	76,763	3,262	684,031	166,803	64,494	37,042	27,491	21,908	26,621	33,686
JAN 82	758,814	+8,964	71,028	3,412	684,374	174,784	64,800	36,948	28,027	21,519	27,494	31,123
FEB 82	750,137	+38,306	79,601	3,523	667,013	167,427	64,601	38,121	27,519	21,304	25,023	30,201
MAR 82	775,672	+10,770	75,562	3,380	696,730	179,541	64,172	37,626	27,457	21,294	27,013	34,680
APR 82	776,375	+30,912	71,711	3,360	701,304	184,911	65,566	37,471	27,383	21,329	25,939	33,308
MAY 82	847,033	+13,140	78,696	4,557	763,780	181,470	95,658	43,518	41,114	22,302	26,299	30,814
JUN 82	772,857	+7,041	73,617	3,373	695,867	171,759	66,926	37,321	27,485	21,985	25,798	33,144
CY 82 TOTAL	4,680,888	+109,133	450,215	21,605	4,209,068	1,059,892	421,723	231,005	178,985	129,733	157,566	193,270
FY 82 TOTAL	7,154,570	+269,858	676,073	32,551	6,445,946	1,645,210	646,795	348,776	273,961	202,339	237,186	288,494

TABLE 4 -- TREND OF FEDERAL CIVILIAN PAYROLL BY BRANCH, SELECTED AGENCY, AND AREA (IN THOUSANDS OF DOLLARS)

MONTH & YEAR	COMMERCE	STATE	ENERGY	HUD	LABOR	GSA	NASA	TVA	POSTAL SERVICE	VETERANS ADMIN
TOTAL, ALL AREAS										
JUN 81	73,669	44,717	46,975	31,572	45,060	59,844	67,771	106,826	1,256,914	385,868
JUL 81	76,153	47,118	49,044	31,488	45,801	62,423	65,819	109,376	1,322,680	411,761
AUG 81	70,007	42,993	46,444	31,489	43,377	56,773	60,129	96,950	1,246,900	385,868
SEP 81	86,108	48,357	56,096	47,097	43,808	59,986	63,277	104,515	1,283,339	382,347
OCT 81	74,483	46,222	51,279	32,348	47,416	60,652	61,061	108,794	1,193,464	400,023
NOV 81	67,558	45,730	45,610	32,288	48,152	57,876	58,527	93,948	1,205,767	400,023
DEC 81	67,132	50,562	50,375	31,988	39,577	63,489	64,566	98,436	1,240,474	424,143
JAN 82	66,805	46,076	45,391	32,462	42,716	56,383	59,114	91,318	1,212,694	390,464
FEB 82	66,582	44,470	42,776	32,084	42,894	54,088	56,245	91,178	1,213,707	372,341
MAR 82	60,592	49,833	46,011	31,969	42,707	61,278	66,582	101,042	1,199,724	413,550
APR 82	66,273	48,728	48,402	47,751	42,289	57,473	64,569	90,541	1,197,016	413,550
MAY 82	72,292	46,149	56,001	31,758	55,132	54,560	62,156	83,357	1,190,205	413,550
JUN 82	66,713	49,079	45,066	31,535	41,362	57,006	66,393	85,314	1,203,859	392,038
CY 82 TOTAL	399,257	284,335	283,647	207,559	267,100	340,788	375,059	542,750	7,217,205	2,395,493
FY 82 TOTAL	608,430	426,849	430,911	304,183	402,245	522,805	559,213	843,928	10,856,910	3,619,682
UNITED STATES										
JUN 81	72,233	18,994	46,967	31,199	44,849	59,642	62,678	106,816	1,251,276	382,706
JUL 81	74,718	19,205	49,032	31,115	45,592	62,249	65,731	109,367	1,316,799	408,133
AUG 81	69,548	18,854	46,436	31,117	43,175	56,609	60,045	96,942	1,241,398	382,706
SEP 81	84,792	21,077	56,085	46,538	43,602	59,799	63,181	104,504	1,277,816	379,048
OCT 81	73,152	20,375	51,270	31,962	47,205	60,464	60,970	108,781	1,188,381	396,362
NOV 81	67,115	19,805	45,602	31,899	47,937	57,693	58,441	93,939	1,200,518	396,362
DEC 81	66,707	19,841	50,367	31,603	39,369	63,302	64,476	98,429	1,234,951	420,256
JAN 82	66,264	20,257	45,383	32,054	42,516	56,218	59,038	91,312	1,207,512	386,983
FEB 82	66,087	20,794	42,765	31,706	42,630	53,920	56,176	91,172	1,208,434	369,019
MAR 82	60,182	20,989	46,003	31,593	42,448	61,089	66,504	101,035	1,194,484	409,747
APR 82	64,569	21,190	48,394	47,190	42,029	57,289	64,499	90,534	1,191,837	409,747
MAY 82	70,679	21,177	55,988	31,378	54,849	54,376	62,090	83,351	1,184,966	409,747
JUN 82	65,399	21,517	45,055	31,153	41,110	56,824	66,326	85,307	1,198,546	388,490
CY 82 TOTAL	393,180	125,924	283,588	205,074	265,582	339,716	374,633	542,711	7,185,779	2,373,733
FY 82 TOTAL	600,154	185,945	430,827	300,538	400,093	521,175	558,520	843,860	10,809,629	3,586,713
WASHINGTON, D.C. METROPOLITAN AREA										
JUN 81	42,886	16,452	19,296	9,793	15,939	23,038	13,653	32	36,542	13,390
JUL 81	43,988	16,543	18,998	9,824	16,123	23,957	14,620	36	38,167	16,904
AUG 81	40,235	16,107	18,927	9,779	15,475	21,785	13,072	30	35,610	13,390
SEP 81	46,246	18,170	25,781	14,641	15,437	23,064	13,848	32	37,625	19,033
OCT 81	45,005	17,463	20,155	10,037	17,401	23,623	13,812	36	33,851	16,345
NOV 81	40,288	17,107	17,905	9,937	15,955	22,622	13,446	29	34,221	16,345
DEC 81	41,895	17,176	17,866	9,818	14,578	24,952	14,714	31	35,425	18,341
JAN 82	40,557	17,548	18,041	10,063	15,252	21,995	13,481	28	34,562	17,048
FEB 82	40,268	18,018	15,765	9,957	15,573	21,198	13,062	27	35,119	16,191
MAR 82	38,993	18,217	17,711	9,933	15,207	24,014	14,915	33	34,696	18,761
APR 82	40,105	18,297	17,552	14,823	15,815	22,517	14,150	33	34,330	18,761
MAY 82	44,112	18,190	26,126	9,860	19,259	21,318	13,638	31	34,392	18,761
JUN 82	39,566	18,395	17,368	9,746	15,195	22,179	14,773	31	34,698	14,139
CY 82 TOTAL	243,601	108,665	112,563	64,382	96,301	133,221	84,019	183	207,797	103,661
FY 82 TOTAL	370,789	160,411	168,489	94,174	144,235	204,418	125,991	279	311,294	154,692

TABLE 5 -- TREND OF FEDERAL CIVILIAN EXECUTIVE BRANCH EMPLOYMENT BY TYPE OF POSITION OCCUPIED AND WORK SCHEDULE TO JUNE 1982

AGENCY AND DATE	TOTAL ALL POSITIONS	PERMANENT POSITIONS			TEMPORARY POSITIONS		
		TOTAL	FULL-TIME	PART-TIME AND INTERMITTENT	TOTAL	FULL-TIME	PART-TIME AND INTERMITTENT
JUNE 1981	2,891,844	2,586,866	2,415,536	171,330	304,978	217,259	87,719
JULY 1981	2,904,318	2,587,408	2,417,687	169,721	316,910	231,114	85,796
AUGUST 1981	2,879,244	2,581,842	2,412,204	169,638	297,402	211,942	85,460
SEPTEMBER 1981	2,806,101	2,567,861	2,399,228	168,633	238,240	157,265	80,975
OCTOBER 1981	2,811,356	2,575,484	2,395,878	179,606	235,872	155,581	80,291
NOVEMBER 1981	2,804,427	2,578,482	2,403,207	175,275	225,945	142,266	83,679
DECEMBER 1981	2,804,774	2,578,554	2,405,499	173,055	226,220	138,362	87,858
JANUARY 1982	2,791,830	2,576,757	2,402,400	174,357	215,073	139,173	75,900
FEBRUARY 1982	2,798,248	2,577,051	2,403,786	173,265	221,197	144,039	77,158
MARCH 1982	2,800,901	2,580,541	2,407,080	173,461	220,360	143,404	76,956
APRIL 1982	2,805,996	2,584,007	2,409,829	174,178	221,989	145,926	76,063
MAY 1982	2,824,552	2,585,654	2,412,472	173,182	238,898	159,873	79,025
JUNE 1982	2,860,754	2,582,993	2,410,405	172,588	277,761	203,605	74,156
CY 1982 AVERAGE TO DATE	2,813,714	2,581,167	2,407,662	173,505	232,546	156,003	76,543
FY 1982 AVERAGE TO DATE	2,811,426	2,579,947	2,405,617	174,330	231,479	152,470	79,010
SELECTED AGENCIES:							
STATE	24,387	22,529	22,528	1	1,858	920	938
TREASURY	121,919	105,361	103,493	1,868	16,558	12,595	3,963
DEFENSE, TOTAL	1,045,388	953,902	937,439	16,463	91,486	82,358	9,128
DEPT OF THE ARMY	383,096	336,310	332,330	3,980	46,786	39,280	7,506
DEPT OF THE NAVY	337,368	311,328	305,453	5,875	26,040	25,232	808
DEPT OF THE AIR FORCE	248,816	233,310	227,840	5,470	15,506	15,678	172
DEFENSE LOG AGCY	49,137	48,026	47,184	842	1,111	1,022	89
OTHER DEFENSE ACTIVITIES	26,971	24,928	24,632	296	2,043	1,146	897
JUSTICE	55,949	52,806	52,226	580	3,143	1,810	1,333
INTERIOR	84,799	59,978	50,220	9,758	24,821	25,027	206
AGRICULTURE	127,293	94,042	89,657	4,385	33,251	18,880	14,371
COMMERCE	35,248	29,428	26,547	2,881	5,820	3,803	2,017
LABOR	18,956	18,396	17,981	415	560	352	208
HEALTH AND HUMAN SERVICES	150,090	127,419	127,372	47	22,671	8,588	14,083
HOUSING & URBAN DEV	14,568	14,026	13,929	97	542	404	138
TRANSPORTATION	62,376	58,650	58,288	362	3,726	2,768	958
ENERGY	18,537	17,308	16,974	334	1,229	641	588
EDUCATION	5,689	4,969	4,966	3	720	368	352
ENVIRONMTL PROTECT AGCY	12,623	10,698	9,540	1,158	1,925	1,089	836
EQUAL EMPLOY OPP COMM	3,212	3,208	3,186	22	4	1	3
FEDERAL DEPOSIT INS CORP	3,317	3,273	3,239	34	44	44	...
FED EMERGENCY MGMT AGCY	2,418	2,165	2,103	62	253	196	57
GENERAL SVCS ADMIN	31,063	29,943	27,730	2,213	1,120	765	355
INTERNTL COMMUNICATN AGCY	7,926	7,627	7,627	...	299	190	109
NATL AERO SPACE ADMIN	23,497	21,527	21,364	163	1,970	1,878	92
NATL LABOR RELATIONS BD	2,667	2,667	2,609	58	...	...	...
NUCLEAR REGULATORY COMM	3,897	3,528	3,365	163	369	235	134
OFFICE OF PERSONNEL MGMT	6,651	6,429	4,983	1,446	222	68	154
PANAMA CANAL COMMISSION	9,158	7,815	7,531	284	1,343	1,302	41
SMALL BUSINESS ADMIN	5,117	4,131	4,078	53	986	940	46
SMITHSONIAN, SUMMARY	4,477	3,885	3,767	118	592	308	284
TENNESSEE VALLEY AUTH	39,913	14,816	14,763	53	25,097	24,979	118
US IATNATL DEV COOP AGCY	5,650	5,489	5,178	311	161	119	42
US POSTAL SERVICE	667,782	646,515	546,975	99,540	21,267	531	20,736
VETERANS ADMINISTRATION	240,575	226,346	197,524	28,822	14,229	11,318	2,911

TABLE 6 -- TREND OF FEDERAL CIVILIAN EXECUTIVE BRANCH EMPLOYMENT BY TYPE OF APPOINTMENT AND WORK SCHEDULE TO JUNE 1982

AGENCY AND DATE	TOTAL	PERMANENT APPOINTMENTS				TEMPORARY AND INDEFINITE APPOINTMENTS			
		TOTAL	FULL-TIME	PART-TIME	INTER-MITTENT	TOTAL	FULL-TIME	PART-TIME	INTER-MITTENT
JUNE 1981	2,891,844	2,568,818	2,390,239	156,156	22,423	323,026	242,556	42,372	38,098
JULY 1981	2,904,318	2,566,933	2,389,168	155,878	21,887	337,385	259,633	39,916	37,836
AUGUST 1981	2,879,244	2,562,701	2,384,648	156,125	21,928	316,543	239,498	38,420	38,625
SEPTEMBER 1981	2,806,101	2,551,851	2,371,615	156,773	23,463	254,250	184,878	40,955	28,417
OCTOBER 1981	2,811,356	2,559,291	2,381,486	154,264	23,541	252,065	169,973	35,504	46,588
NOVEMBER 1981	2,804,427	2,570,494	2,389,776	157,205	23,513	233,933	155,697	45,270	32,966
DECEMBER 1981	2,804,774	2,575,338	2,391,682	157,876	25,780	229,436	152,179	43,561	33,696
JANUARY 1982	2,791,830	2,554,763	2,379,751	158,630	16,382	237,067	161,822	45,490	29,755
FEBRUARY 1982	2,798,248	2,560,221	2,388,134	157,412	14,675	238,027	159,691	45,887	32,449
MARCH 1982	2,800,901	2,562,613	2,390,827	156,612	15,174	238,288	159,657	46,317	32,314
APRIL 1982	2,805,996	2,565,348	2,393,340	156,053	15,955	240,648	162,415	46,980	31,253
MAY 1982	2,824,552	2,562,445	2,391,694	154,818	15,933	262,107	180,651	46,849	34,607
JUNE 1982	2,860,754	2,554,826	2,384,925	154,086	15,815	305,928	229,085	42,324	34,519
CY 1982 AVERAGE TO DATE	2,813,714	2,560,036	2,388,112	156,269	15,656	253,678	175,554	45,641	32,483
FY 1982 AVERAGE TO DATE	2,811,426	2,562,815	2,387,957	156,328	18,530	248,611	170,130	44,242	34,239
SELECTED AGENCIES:									
STATE	24,387	21,134	20,968	166	...	3,253	2,480	606	167
TREASURY	121,919	117,489	113,602	2,818	1,069	4,430	2,486	1,006	938
DEFENSE, TOTAL	1,045,388	908,715	898,541	7,244	2,930	136,673	121,256	13,296	2,121
DEPT OF THE ARMY	383,096	320,048	315,158	3,161	1,729	63,048	56,452	6,070	526
DEPT OF THE NAVY	337,368	294,130	291,606	2,051	473	43,238	39,079	3,884	275
DEPT OF THE AIR FORCE	248,816	224,646	222,534	1,424	688	24,170	20,984	2,259	927
DEFENSE LOG AGCY	49,137	45,677	45,169	505	3	3,460	3,037	417	6
OTHER DEFENSE ACTIVITIES	26,971	24,214	24,074	103	37	2,757	1,704	666	387
JUSTICE	55,949	52,909	52,220	647	42	3,040	1,816	731	493
INTERIOR	84,799	64,946	59,702	4,677	567	19,853	15,545	950	3,358
AGRICULTURE	127,293	100,951	91,351	3,607	5,993	26,342	17,186	1,143	8,013
COMMERCE	35,248	31,711	28,167	3,256	288	3,537	2,183	398	956
LABOR	18,956	18,571	18,058	509	4	385	275	50	60
HEALTH AND HUMAN SERVICES	150,090	136,911	126,799	9,973	139	13,179	9,161	2,482	1,536
HOUSING & URBAN DEV	14,568	14,218	14,053	138	27	350	280	93	23
TRANSPORTATION	62,376	58,711	57,912	618	181	3,665	3,144	407	114
ENERGY	18,537	17,538	16,828	686	24	999	787	143	69
EDUCATION	5,689	4,892	4,817	68	7	797	517	195	85
ENVIRONMTL PROTECT AGCY	12,623	10,434	9,290	1,144	...	2,189	1,339	725	125
EQUAL EMPLOY OPP COMM	3,212	3,197	3,174	23	...	15	13	1	1
FEDERAL DEPOSIT INS CORP	3,317	2,979	2,957	19	3	338	326	15	3
FED EMERGENCY MGMT AGCY	2,418	2,127	2,090	27	10	291	209	31	51
GENERAL SVCS ADMIN	31,063	28,799	27,493	800	506	2,264	1,002	303	959
INTERNTL COMMUNICATN AGCY	7,926	7,701	7,638	63	...	225	179	25	21
NATL AERO SPACE ADMIN	23,497	21,585	21,421	163	1	1,912	1,821	75	16
NATL LABOR RELATIONS BD	2,667	2,538	2,499	39	...	129	110	5	14
NUCLEAR REGULATORY COMM	3,897	3,496	3,333	163	...	401	267	60	74
OFFICE OF PERSONNEL MGMT	6,651	6,425	4,971	730	724	226	80	57	89
PANAPA CANAL COMMISSION	9,158	7,639	7,376	81	182	1,519	1,457	41	21
SMALL BUSINESS ADMIN	5,117	4,151	4,078	46	27	966	940	41	15
SMITHSONIAN, SUMMARY	4,477	3,897	3,766	118	13	580	309	231	40
TENNESSEE VALLEY AUTH	39,913	14,780	14,763	17	...	25,133	24,979	89	65
US IATNATL DEV COOP AGCY	5,650	5,443	5,179	264	...	207	118	77	12
US POSTAL SERVICE	667,782	648,717	546,975	99,540	2,202	19,065	531	8,674	9,860
VETERANS ADMINISTRATION	240,575	209,166	192,481	15,907	778	31,409	16,361	10,105	4,943

TABLE 7 -- TOTAL EMPLOYMENT AND FULL-TIME EMPLOYMENT WITH PERMANENT APPOINTMENTS BY SELECTED AGENCY, JUNE 1982

	TOTAL EMPLOYMENT					FULL-TIME EMPLOYMENT WITH PERMANENT APPOINTMENTS				
			CHANGE FROM		FY 1982			CHANGE FROM		FY 1982
AGENCY	JUNE TOTAL	1982 %	MAY. 1982	JUN. 1981	AVERAGE TO DATE	JUNE TOTAL	1982 %	MAY. 1982	JUN. 1981	AVERAGE TO DATE
TOTAL, ALL AGENCIES A/	2,917,095	100.00	+37,344	-30,556	2,866,087	2,417,598	100.00	-6,691	-4,482	2,420,459
LEGISLATIVE BRANCH	40,586	1.39	+1,032	+119	39,093	17,998	.74	+23	+100	18,090
CONGRESS	21,001	.72	+883	+543	19,652	NR	...	NR	NR	NR
US SENATE	7,877	.27	+480	+121	7,131	NR	...	NR	NR	NR
HOUSE OF REP SUMMARY	13,104	.45	+399	+415	12,507	NR	...	NR	NR	NR
COMM ON SCTY & COOP EUR	20	...	+4	+7	14	NR	...	NR	NR	NR
GENERAL ACCOUNTING OFC	5,302	.18	+41	-37	5,271	4,941	.20	-5	-140	4,984
GOVERNMENT PRINTING OFC	6,102	.21	-30	-473	6,238	5,964	.25	-28	-313	6,074
LIBRARY OF CONGRESS	5,267	.18	+21	-11	5,196	4,758	.20	+19	-33	4,716
JUDICIAL BRANCH	15,755	.54	+110	+415	15,568	14,675	.61	+55	+732	14,412
EXECUTIVE BRANCH	2,860,754	98.07	+36,202	-31,090	2,811,426	2,384,925	98.65	-6,769	-5,314	2,387,957
STATE	24,387	.84	+217	+534	23,856	20,968	.87	-63	+5,511	21,052
TREASURY	121,919	4.18	-887	-6,234	122,827	113,602	4.70	-467	-5,103	113,818
DEFENSE, TOTAL	1,045,388	35.84	+17,045	+36,926	1,016,386	898,541	37.17	-6,939	+19,534	901,674
DEPT OF THE ARMY	383,096	13.13	+12,531	+17,204	364,787	315,158	13.04	+532	+7,485	314,692
DEPT OF THE NAVY	337,368	11.57	+5,744	+10,230	329,597	291,606	12.06	+243	+4,986	290,481
DEPT OF THE AIR FORCE	248,816	8.53	+4,904	+7,381	241,591	222,534	9.20	-1,915	+4,740	222,702
DEFENSE LOG AGCY	49,137	1.68	+1,120	+1,048	47,543	45,169	1.87	+124	+1,147	44,776
OTHER DEFENSE ACTIVITIES	26,971	.92	-7,254	+1,063	32,869	24,074	1.00	-5,923	+1,176	29,022
JUSTICE	55,949	1.92	+582	+125	54,990	52,220	2.16	+230	-272	51,796
INTERIOR	84,799	2.91	+4,954	-1,776	76,674	59,702	2.47	-200	-1,594	60,421
AGRICULTURE	127,293	4.36	+5,419	-8,587	118,624	91,351	3.78	+655	+6,338	88,088
COMMERCE	35,248	1.21	+500	-8,925	35,467	28,167	1.17	+129	-3,694	28,604
LABOR	18,956	.65	-197	-3,282	19,733	18,058	.75	-250	-2,350	18,785
HEALTH AND HUMAN SERVICES	150,090	5.15	+1,115	-8,618	149,330	126,799	5.24	+256	-6,954	127,639
HOUSING & URBAN DEV	14,568	.50	-37	-1,755	15,029	14,053	.58	-92	-1,212	14,482
TRANSPORTATION	62,376	2.14	+798	-7,746	61,257	57,912	2.40	+300	-9,181	57,461
ENERGY	18,537	.64	+85	-2,502	18,747	16,828	.70	-50	-2,491	17,213
EDUCATION	5,689	.20	+18	-1,248	5,898	4,817	.20	+16	-722	5,030
ENVIRONMTL PROTECT AGCY	12,623	.43	+179	-956	12,502	9,290	.38	-63	-894	9,506
EQUAL EMPLOY OPP COMM	3,212	.11	-11	-411	3,277	3,174	.13	-13	-312	3,226
FEDERAL DEPOSIT INS CORP	3,317	.11	+41	-156	3,293	2,957	.12	-10	-188	3,001
FED EMERGENCY MGMT AGCY	2,418	.08	+79	-628	2,327	2,090	.09	+2	-79	2,113
GENERAL SVCS ADMIN	31,063	1.06	-72	-4,639	32,219	27,493	1.14	-200	-3,482	28,685
INTERNTL COMMUNICATN AGCY	7,926	.27	+85	-73	7,833	7,638	.32	+4	+2,226	6,543
NATL AERO SPACE ADMIN	23,497	.81	+631	-748	22,882	21,421	.89	+35	-1,302	21,505
NATL LABOR RELATIONS BD	2,667	.09	-30	-337	2,781	2,499	.10	-26	-250	2,631
NUCLEAR REGULATORY COMM	3,897	.13	+155	+196	3,614	3,333	.14	+45	+154	3,247
OFFICE OF PERSONNEL MGMT	6,651	.23	-13	-1,575	7,164	4,971	.21	-23	-994	5,290
PANAMA CANAL COMMISSION	9,158	.31	+229	+310	8,816	7,376	.31	-15	-378	7,531
SMALL BUSINESS ADMIN	5,117	.18	+114	-353	5,070	4,078	.17	-53	-329	4,216
SMITHSONIAN, SUMMARY	4,477	.15	+180	-310	4,270	3,766	.16	-12	-80	3,796
TENNESSEE VALLEY AUTH	39,913	1.37	-1,504	-13,407	45,031	14,763	.61	-62	-1,188	15,150
US INTNATL DEV COOP AGCY	5,650	.19	+15	-432	5,703	5,179	.21	-21	+1,621	4,442
US POSTAL SERVICE	667,782	22.89	+1,682	+3,091	665,769	546,975	22.62	+83	+4,768	545,918
VETERANS ADMINISTRATION	240,575	8.25	+5,044	+6,535	233,991	192,481	7.96	+263	+587	192,038
EXECUTIVE BRANCH EXCLUDING U.S. POSTAL SERVICE	2,192,972	75.18	+34,520	-34,181	2,145,657	1,837,950	76.03	-6,852	-10,082	1,842,039

NR.- NOT REPORTED TO THE OFFICE OF PERSONNEL MANAGEMENT.
A/ INCLUDES 08 AGENCIES FOR WHICH MAY 1982 FIGURES WERE USED FOR JUNE 1982, DUE TO LATE REPORTING.

TABLE 8 -- STATISTICAL SUMMARY OF FEDERAL CIVILIAN EMPLOYMENT

	ALL AREAS			UNITED STATES			WASH., D.C. SMSA			OVERSEAS		
EMPLOYMENT CATEGORIES	JUN. 1982	MAY. 1982	JUN. 1981	JUN. 1982	MAY. 1982	JUN. 1981	JUN. 1982	MAY. 1982	JUN. 1981	JUN. 1982	MAY. 1982	JUN. 1981
TOTAL CIVILIAN EMPLOYMENT	2,917,095	2,879,751	2,947,651	2,786,733	2,749,053	2,824,891	353,853	348,172	367,225	130,362	130,698	122,760
WORK SCHEDULE:												
FULL-TIME	2,668,624	2,625,847	2,686,509	2,545,430	2,502,246	2,570,002	336,352	329,636	347,807	123,194	123,601	116,507
PART-TIME (REGULARLY SCHEDULED)	197,308	202,637	199,803	191,334	197,081	194,905	13,641	14,789	15,297	5,974	5,556	4,898
INTERMITTENT	51,163	51,267	61,339	49,969	49,726	59,984	3,860	3,747	4,121	1,194	1,541	1,355
POSITION OCCUPIED:												
PERMANENT POSITION	2,616,836	2,619,410	2,620,982	2,515,483	2,511,850	2,519,400	306,282	306,670	316,550	101,353	107,560	101,582
FULL-TIME	2,443,385	2,445,322	2,448,215	2,344,409	2,340,276	2,348,797	297,659	297,836	306,809	98,976	105,046	99,418
PART-TIME AND INTERMITTENT	173,451	174,088	172,767	171,074	171,574	170,603	8,623	8,834	9,741	2,377	2,514	2,164
TEMPORARY POSITION	300,259	260,341	326,669	271,250	237,203	305,491	47,571	41,502	50,675	29,009	23,138	21,178
FULL-TIME	225,239	180,525	238,294	201,021	161,970	221,205	38,693	31,800	40,998	24,218	18,555	17,089
PART-TIME AND INTERMITTENT	75,020	79,816	88,375	70,229	75,233	84,286	8,878	9,702	9,677	4,791	4,583	4,089
TYPE OF APPOINTMENT:												
PERMANENT	2,586,384	2,595,922	2,602,141	2,524,821	2,523,771	2,542,650	306,401	306,641	316,496	63,563	72,151	59,491
FULL-TIME	2,417,598	2,424,289	2,422,080	2,356,303	2,354,525	2,364,012	295,676	295,757	304,608	61,295	69,764	58,068
PART-TIME (REGULARLY SCHEDULED)	154,780	155,561	157,226	153,608	154,364	156,074	9,791	9,967	10,814	1,172	1,197	1,152
INTERMITTENT	16,006	16,072	22,835	14,910	14,882	22,564	934	917	1,074	1,096	1,190	271
TEMPORARY AND INDEFINITE	328,711	283,829	345,510	261,912	225,282	282,241	47,452	41,531	50,729	66,799	58,547	63,269
FULL-TIME	251,026	201,558	264,429	189,127	147,721	205,990	40,676	33,879	43,199	61,899	53,837	58,439
PART-TIME (REGULARLY SCHEDULED)	42,528	47,076	42,577	37,726	42,717	38,831	3,850	4,822	4,483	4,802	4,359	3,746
INTERMITTENT	35,157	35,195	38,504	35,059	34,844	37,420	2,926	2,830	3,047	98	351	1,084
TYPE OF SERVICE:												
COMPETITIVE SERVICE	1,727,772	1,706,895	1,731,239	1,699,222	1,682,251	1,707,948	246,660	243,566	257,912	28,550	24,644	23,291
PERMANENT APPOINTMENT	1,627,551	1,628,016	1,642,560	1,606,794	1,607,186	1,621,986	235,116	235,651	244,753	20,757	20,830	20,574
TEMPORARY AND INDEFINITE	100,221	78,879	88,679	92,428	75,065	85,962	11,544	7,915	13,159	7,793	3,814	2,717
EXCEPTED AND SENIOR EXECUTIVE SERVICES	1,189,323	1,172,856	1,216,412	1,087,511	1,066,802	1,116,943	107,193	104,606	109,313	101,812	106,054	99,469
PERMANENT APPOINTMENT	960,833	967,906	959,581	918,027	916,585	920,664	71,285	70,990	71,743	42,806	51,321	38,917
TEMPORARY AND INDEFINITE	228,490	204,950	256,831	169,484	150,217	196,279	35,908	33,616	37,570	59,006	54,733	60,552
PAY SYSTEM:												
WAGE	504,889	498,036	507,429	458,505	455,822	465,409	29,775	29,512	31,154	46,384	42,214	42,020
POSTAL	667,782	666,100	664,691	664,861	663,184	661,782	17,617	17,609	17,802	2,921	2,916	2,909
GENERAL SCHEDULE AND OTHER	1,744,424	1,715,615	1,775,531	1,663,367	1,630,047	1,697,700	306,461	301,051	318,269	81,057	85,568	77,831

TABLE 8 -- STATISTICAL SUMMARY OF FEDERAL CIVILIAN EMPLOYMENT

EMPLOYMENT CATEGORIES	ALL AREAS			UNITED STATES			WASH., D.C. SMSA			OVERSEAS		
	JUN. 1982	MAY. 1982	JUN. 1981	JUN. 1982	MAY. 1982	JUN. 1981	JUN. 1982	MAY. 1982	JUN. 1981	JUN. 1982	MAY. 1982	JUN. 1981
CITIZENSHIP:												
U.S. CITIZEN	2,851,233	2,814,441	2,881,084	2,782,277	2,744,732	2,820,303	353,031	347,351	365,325	68,956	69,709	60,781
NON U.S. CITIZEN	65,862	65,310	66,567	4,456	4,321	4,588	822	821	900	61,406	60,989	61,979
TOTAL INTERMITTENTS NOT WORKING *	59,159	36,170	33,760	56,834	33,604	31,587	5,633	5,222	6,588	2,325	2,566	2,173
LEGISLATIVE BRANCH EMPLOYMENT	40,586	39,554	40,467	40,513	39,479	40,381	38,222	37,209	37,973	73	75	86
WORK SCHEDULE:												
FULL-TIME	39,732	38,727	39,306	39,659	38,652	39,222	37,415	36,426	36,867	73	75	84
PART-TIME (REGULARLY SCHEDULED)	440	487	776	440	487	774	412	455	750	...	...	2
INTERMITTENT	414	340	385	414	340	385	395	328	356	...	...	...
POSITION OCCUPIED:												
PERMANENT POSITION	18,513	18,509	19,233	18,441	18,435	19,149	16,225	16,216	16,815	72	74	84
FULL-TIME	18,108	18,086	18,295	18,036	18,012	18,211	15,847	15,821	15,902	72	74	84
PART-TIME AND INTERMITTENT	405	423	938	405	423	938	378	395	913	...	...	...
TEMPORARY POSITION	22,073	21,045	21,234	22,072	21,044	21,232	21,997	20,993	21,158	1	1	2
FULL-TIME	21,624	20,641	21,011	21,623	20,640	21,011	21,568	20,605	20,965	1	1	...
PART-TIME AND INTERMITTENT	449	404	223	449	404	221	429	388	193	...	...	2
TYPE OF APPOINTMENT:												
PERMANENT	18,234	18,235	18,471	18,162	18,161	18,387	15,949	15,944	16,050	72	74	84
FULL-TIME	17,998	17,975	17,898	17,926	17,901	17,814	15,736	15,708	15,496	72	74	84
PART-TIME (REGULARLY SCHEDULED)	236	260	571	236	260	571	213	236	552	...	...	...
INTERMITTENT	...	...	2	...	...	2	...	...	2	...	...	...
TEMPORARY AND INDEFINITE	22,352	21,319	21,996	22,351	21,318	21,994	22,273	21,265	21,923	1	1	2
FULL-TIME	21,734	20,752	21,408	21,733	20,751	21,408	21,679	20,718	21,371	1	1	...
PART-TIME (REGULARLY SCHEDULED)	204	227	205	204	227	203	199	219	198	...	...	2
INTERMITTENT	414	340	383	414	340	383	395	328	354	...	...	...

TABLE 8 -- STATISTICAL SUMMARY OF FEDERAL CIVILIAN EMPLOYMENT

	ALL AREAS			UNITED STATES			WASH., D.C. SMSA			OVERSEAS		
EMPLOYMENT CATEGORIES	JUN. 1982	MAY. 1982	JUN. 1981	JUN. 1982	MAY. 1982	JUN. 1981	JUN. 1982	MAY. 1982	JUN. 1981	JUN. 1982	MAY. 1982	JUN. 1981
TYPE OF SERVICE:												
COMPETITIVE SERVICE	6,093	6,128	6,538	6,093	6,128	6,538	5,682	5,708	6,034	...	...	...
PERMANENT APPOINTMENT	5,980	6,013	6,267	5,980	6,013	6,267	5,577	5,601	5,800	...	...	...
TEMPORARY AND INDEFINITE	113	115	271	113	115	271	105	107	234	...	...	...
EXCEPTED AND SENIOR EXECUTIVE SERVICES	34,493	33,426	33,929	34,420	33,351	33,843	32,540	31,501	31,939	73	75	86
PERMANENT APPOINTMENT	12,254	12,222	12,204	12,182	12,148	12,120	10,372	10,343	10,250	72	74	84
TEMPORARY AND INDEFINITE	22,239	21,204	21,725	22,238	21,203	21,723	22,168	21,158	21,689	1	1	2
PAY SYSTEM:												
WAGE	5,562	5,599	5,762	5,562	5,599	5,762	5,424	5,458	5,596	...	...	...
GENERAL SCHEDULE AND OTHER	35,024	33,955	34,705	34,951	33,880	34,619	32,798	31,751	32,377	73	75	86
CITIZENSHIP:												
U.S. CITIZEN	40,583	39,551	40,442	40,510	39,476	40,356	38,219	37,206	37,951	73	75	86
NON U.S. CITIZEN	3	3	25	3	3	25	3	3	22	...	...	...
TOTAL INTERMITTENTS NOT WORKING *	324	346	503	324	346	503	302	319	440	...	...	...
JUDICIAL BRANCH EMPLOYMENT	15,755	15,645	15,340	15,575	15,466	15,168	1,624	1,599	1,650	180	179	172
WORK SCHEDULE:												
FULL-TIME	14,882	14,775	14,408	14,710	14,602	14,242	1,549	1,540	1,571	172	173	166
PART-TIME (REGULARLY SCHEDULED)	458	483	499	455	480	497	40	41	44	3	3	2
INTERMITTENT	415	387	433	410	384	429	35	18	35	5	3	4
POSITION OCCUPIED:												
PERMANENT POSITION	15,330	15,247	14,883	15,155	15,071	14,715	1,579	1,570	1,591	175	176	168
FULL-TIME	14,872	14,764	14,384	14,700	14,591	14,218	1,539	1,529	1,547	172	173	166
PART-TIME AND INTERMITTENT	458	483	499	455	480	497	40	41	44	3	3	2
TEMPORARY POSITION	425	398	457	420	395	453	45	29	59	5	3	4
FULL-TIME	10	11	24	10	11	24	10	11	24	...	...	...
PART-TIME AND INTERMITTENT	415	387	433	410	384	429	35	18	35	5	3	4
TYPE OF APPOINTMENT:												
PERMANENT	15,324	15,242	14,852	15,149	15,066	14,684	1,573	1,565	1,560	175	176	168
FULL-TIME	14,675	14,620	13,943	14,505	14,449	13,781	1,525	1,516	1,498	170	171	162
PART-TIME (REGULARLY SCHEDULED)	458	483	499	455	480	497	40	41	44	3	3	2
INTERMITTENT	191	139	410	189	137	406	8	8	18	2	2	4

TABLE 8 -- STATISTICAL SUMMARY OF FEDERAL CIVILIAN EMPLOYMENT

	ALL AREAS			UNITED STATES			WASH., D.C. SMSA			OVERSEAS		
EMPLOYMENT CATEGORIES	JUN. 1982	MAY. 1982	JUN. 1981	JUN. 1982	MAY. 1982	JUN. 1981	JUN. 1982	MAY. 1982	JUN. 1981	JUN. 1982	MAY. 1982	JUN. 1981
TEMPORARY AND INDEFINITE	431	403	488	426	400	484	51	34	90	5	3	4
FULL-TIME	207	155	465	205	153	461	24	24	73	2	2	4
PART-TIME (REGULARLY SCHEDULED)	...	...	...	...	...	...	...	...	...	...	...	...
INTERMITTENT	224	248	23	221	247	23	27	10	17	3	1	...
TYPE OF SERVICE:												
COMPETITIVE SERVICE	450	448	428	450	448	428	450	448	428	...	...	...
PERMANENT APPOINTMENT	444	443	397	444	443	397	444	443	397	...	...	...
TEMPORARY AND INDEFINITE	6	5	31	6	5	31	6	5	31	...	...	...
EXCEPTED AND SENIOR EXECUTIVE SERVICES	15,305	15,197	14,912	15,125	15,018	14,740	1,174	1,151	1,222	180	179	172
PERMANENT APPOINTMENT	14,880	14,799	14,455	14,705	14,623	14,287	1,129	1,122	1,163	175	176	168
TEMPORARY AND INDEFINITE	425	398	457	420	395	453	45	29	59	5	3	4
PAY SYSTEM:												
WAGE	17	17	18	17	17	18	17	17	18	...	...	...
GENERAL SCHEDULE AND OTHER	15,738	15,628	15,322	15,558	15,449	15,150	1,607	1,582	1,632	180	179	172
CITIZENSHIP:												
U.S. CITIZEN	15,720	15,610	15,299	15,575	15,466	15,168	1,624	1,599	1,650	145	144	131
NON U.S. CITIZEN	35	35	41	...	...	...	...	...	...	35	35	41
TOTAL INTERMITTENTS NOT WORKING *	...	...	...	...	...	...	...	...	...	...	...	...
EXECUTIVE BRANCH EMPLOYMENT	2,860,754	2,824,552	2,851,844	2,730,645	2,694,108	2,769,342	314,007	309,364	327,602	130,109	130,444	122,502
WORK SCHEDULE:												
FULL-TIME	2,614,010	2,572,345	2,632,795	2,491,061	2,448,992	2,516,538	297,388	291,670	309,369	122,949	123,353	116,257
PART-TIME (REGULARLY SCHEDULED)	196,410	201,667	158,528	190,439	196,114	193,634	13,189	14,293	14,503	5,971	5,553	4,894
INTERMITTENT	50,334	50,540	60,521	49,145	49,002	59,170	3,430	3,401	3,730	1,189	1,538	1,351
POSITION OCCUPIED:												
PERMANENT POSITION	2,582,993	2,585,654	2,586,866	2,481,887	2,478,344	2,485,536	288,478	288,884	298,144	101,106	107,310	101,330
FULL-TIME	2,410,405	2,412,472	2,415,536	2,311,673	2,307,673	2,316,368	280,273	280,486	289,360	98,732	104,799	99,168
PART-TIME AND INTERMITTENT	172,588	173,182	171,330	170,214	170,671	169,168	8,205	8,398	8,784	2,374	2,511	2,162
TEMPORARY POSITION	277,761	238,898	304,978	248,758	215,764	283,806	25,529	20,480	29,458	29,003	23,134	21,172
FULL-TIME	203,605	159,873	217,259	179,388	141,319	200,170	17,115	11,184	20,009	24,217	18,554	17,089
PART-TIME AND INTERMITTENT	74,156	79,025	87,719	69,370	74,445	83,636	8,414	9,296	9,449	4,786	4,580	4,083

TABLE 8 -- STATISTICAL SUMMARY OF FEDERAL CIVILIAN EMPLOYMENT

	ALL AREAS			UNITED STATES			WASH., D.C. SMSA			OVERSEAS		
EMPLOYMENT CATEGORIES	JUN. 1982	MAY. 1982	JUN. 1981	JUN. 1982	MAY. 1982	JUN. 1981	JUN. 1982	MAY. 1982	JUN. 1981	JUN. 1982	MAY. 1982	JUN. 1981
TYPE OF APPOINTMENT:												
PERMANENT	2,554,826	2,562,445	2,568,818	2,491,510	2,490,544	2,509,579	288,879	289,132	298,886	63,316	71,901	59,239
FULL-TIME	2,384,925	2,391,694	2,390,239	2,323,872	2,322,175	2,332,417	278,415	278,533	287,614	61,053	69,519	57,822
PART-TIME (REGULARLY SCHEDULED)	154,086	154,818	156,156	152,917	153,624	155,006	9,538	9,690	10,218	1,169	1,194	1,150
INTERMITTENT	15,815	15,933	22,423	14,721	14,745	22,156	926	909	1,054	1,094	1,188	'267
TEMPORARY AND INDEFINITE	305,928	262,107	323,026	239,135	203,564	259,763	25,128	20,232	28,716	66,793	58,543	63,263
FULL-TIME	229,085	180,651	242,556	167,189	126,817	184,121	18,973	13,137	21,755	61,896	53,834	58,435
PART-TIME (REGULARLY SCHEDULED)	42,324	46,849	42,372	37,522	42,490	38,628	3,651	4,603	4,285	4,802	4,359	3,744
INTERMITTENT	34,519	34,607	38,098	34,424	34,257	37,014	2,504	2,492	2,676	95	350	1,084
TYPE OF SERVICE:												
COMPETITIVE SERVICE	1,721,229	1,700,319	1,724,273	1,692,679	1,675,675	1,700,982	240,528	237,410	251,450	28,550	24,644	23,291
PERMANENT APPOINTMENT	1,621,127	1,621,560	1,635,896	1,600,370	1,600,730	1,615,322	229,095	229,607	238,556	20,757	20,830	20,574
TEMPORARY AND INDEFINITE	100,102	78,759	88,377	92,309	74,945	85,660	11,433	7,803	12,894	7,793	3,814	2,717
EXCEPTED AND SENIOR EXECUTIVE SERVICES	1,139,525	1,124,233	1,167,571	1,037,966	1,018,433	1,068,360	73,479	71,954	76,152	101,559	105,800	99,211
PERMANENT APPOINTMENT	933,699	940,885	932,922	891,140	889,814	894,257	59,784	59,525	60,330	42,559	51,071	38,665
TEMPORARY AND INDEFINITE	205,826	183,348	234,649	146,826	128,619	174,103	13,695	12,429	15,822	59,000	54,729	60,546
PAY SYSTEM:												
WAGE	499,310	492,420	501,649	452,926	450,206	459,629	24,334	24,037	25,540	46,384	42,214	42,020
POSTAL	667,782	666,100	664,691	664,861	663,184	661,782	17,617	17,609	17,802	2,921	2,916	2,909
GENERAL SCHEDULE AND OTHER	1,693,662	1,666,032	1,725,504	1,612,858	1,580,718	1,647,931	272,056	267,718	284,260	80,804	85,314	77,573
CITIZENSHIP:												
U.S. CITIZEN	2,794,930	2,759,280	2,825,343	2,726,192	2,689,790	2,764,779	313,188	308,546	326,724	68,738	69,490	60,564
NON U.S. CITIZEN	65,824	65,272	66,501	4,453	4,318	4,563	819	818	878	61,371	60,954	61,938
RELATED TO CEILING: **												
TOTAL EXECUTIVE BRANCH	2,826,341	2,759,025	2,851,160	2,696,818	2,668,903	2,729,186	309,007	305,254	321,943	129,523	130,122	121,974
FULL-TIME WITH PERMANENT APPOINTMENT	2,381,756	2,388,856	2,410,023	2,320,788	2,319,423	2,310,919	277,771	277,984	288,677	60,968	69,433	99,104
OTHER	444,585	410,169	441,137	376,030	349,480	418,267	31,236	27,270	33,266	68,555	60,689	22,870
TOTAL EXCLUDING USPS & POSTAL RATE COMM	2,158,490	2,132,856	2,186,397	2,031,888	2,005,650	2,067,332	291,321	287,576	304,069	126,602	127,206	119,065
FULL-TIME WITH PERMANENT APPOINTMENT	1,834,715	1,841,898	1,867,956	1,775,995	1,774,707	1,771,068	262,043	262,268	272,883	58,720	67,191	96,888
OTHER	323,775	290,958	318,441	255,893	230,943	296,264	29,278	25,308	31,186	67,882	60,015	22,177
DEFENSE	1,026,929	1,015,317	988,577	942,882	930,257	911,869	84,459	82,597	81,375	84,047	85,060	76,708
FULL-TIME WITH PERMANENT APPOINTMENT	896,930	903,975	911,542	875,291	873,844	854,137	77,981	77,645	75,840	21,639	30,131	57,405
OTHER	129,999	111,342	77,035	67,591	56,413	57,732	6,478	4,952	5,535	62,408	54,929	19,303

TABLE 8 -- STATISTICAL SUMMARY OF FEDERAL CIVILIAN EMPLOYMENT

	ALL AREAS			UNITED STATES			WASH., D.C. SMSA			OVERSEAS		
EMPLOYMENT CATEGORIES	JUN. 1982	MAY. 1982	JUN. 1981	JUN. 1982	MAY. 1982	JUN. 1981	JUN. 1982	MAY. 1982	JUN. 1981	JUN. 1982	MAY. 1982	JUN. 1981
EXCLUDED FROM CEILING: **												
TOTAL EXECUTIVE BRANCH	34,413	25,527	40,684	33,827	25,205	40,156	5,000	4,110	5,659	586	322	528
FULL-TIME WITH PERMANENT APPOINTMENT	3,169	2,838	19,784	3,084	2,752	21,498	644	549	1,063	85	86	41,282
OTHER	31,244	22,689	20,900	30,743	22,453	18,658	4,356	3,561	4,596	501	236	40,754
TOTAL EXCLUDING USPS & POSTAL RATE COMM	34,413	25,527	40,684	33,827	25,205	40,156	5,000	4,110	5,659	586	322	528
FULL-TIME WITH PERMANENT APPOINTMENT	3,169	2,838	19,992	3,084	2,752	21,290	644	549	1,271	85	86	41,282
OTHER	31,244	22,689	20,692	30,743	22,453	18,866	4,356	3,561	4,388	501	236	40,754
DEFENSE	18,459	13,026	19,885	18,132	12,948	19,552	1,541	1,073	1,396	327	78	333
FULL-TIME WITH PERMANENT APPOINTMENT	1,611	1,505	32,535	1,600	1,493	2,238	174	167	599	11	12	30,297
OTHER	16,848	11,521	12,650	16,532	11,455	17,314	1,367	906	797	316	66	29,964
TOTAL INTERMITTENTS NOT WORKING *	58,835	35,824	33,257	56,510	33,258	31,084	5,331	4,903	6,148	2,325	2,566	2,173

* NOT INCLUDED IN TOTAL CIVILIAN EMPLOYMENT.

** PRIOR TO OCTOBER 1981 CEILING RELATED DATA REFLECTED 'FULL-TIME IN PERMANENT POSITIONS' RATHER THAN 'FULL-TIME WITH PERMANENT APPOINTMENTS'.

TABLE 9 -- FEDERAL CIVILIAN EMPLOYMENT AND PAYROLL (IN THOUSANDS OF DOLLARS) BY BRANCH, SELECTED AGENCY, AND AREA, JUNE 1982

AGENCY	ALL AREAS		UNITED STATES		WASH., D.C. SMSA		OVERSEAS	
	EMPLOYMENT	PAYROLL	EMPLOYMENT	PAYROLL	EMPLOYMENT	PAYROLL	EMPLOYMENT	PAYROLL
TOTAL, ALL AGENCIES	2,917,095	5,260,749	2,786,733	5,068,952	353,853	772,857	130,362	191,797
LEGISLATIVE BRANCH	40,586	78,986	40,513	78,786	38,222	73,617	73	200
CONGRESS	21,001	38,267	21,001	38,267	21,001	38,267	...	...
US SENATE	7,877	14,320	7,877	14,320	7,877	14,320	...	...
HOUSE OF REP SUMMARY	13,104	23,915	13,104	23,915	13,104	23,915	...	...
COMM ON SCTY & COOP EUR	20	32	20	32	20	32	...	...
ARCHITECT OF THE CAPITOL	2,211	3,652	2,211	3,652	2,211	3,652	...	...
BOTANIC GARDEN	67	127	67	127	67	127	...	...
CONGRESSIONAL BUDGET OFC	216	570	216	570	216	570	...	...
COPYRIGHT ROYALTY TRIBUNAL	9	29	9	29	9	29	...	...
GENERAL ACCOUNTING OFC	5,302	12,686	5,236	12,514	3,374	8,039	66	172
GOVERNMENT PRINTING OFC	6,102	12,772	6,102	12,772	5,673	12,078	...	...
LIBRARY OF CONGRESS	5,267	9,665	5,260	9,637	5,260	9,637	7	28
MOT CARRIER RATE STY COMM	19	52	19	52	19	52	...	...
OFC TECHNOLOGY ASSESSMENT	168	629	168	629	168	629	...	...
US TAX COURT	224	537	224	537	224	537	...	...
JUDICIAL BRANCH	15,755	31,399	15,575	31,043	1,624	3,373	180	356
SUPREME COURT	329	681	329	681	329	681	...	...
US COURTS	15,426	30,718	15,246	30,362	1,295	2,692	180	356
EXECUTIVE BRANCH	2,860,754	5,150,364	2,730,645	4,959,123	314,007	695,867	130,109	191,241
EXEC OFC OF THE PRESIDENT	1,629	4,226	1,624	4,211	1,624	4,211	5	15
WHITE HOUSE OFFICE	373	917	373	917	373	917	...	...
OFC OF VICE PRESIDENT	21	60	21	60	21	60	...	...
OFC OF MGMT & BUDGET	632	1,847	632	1,847	632	1,847	...	...
OFFICE OF ADMINISTRATION	212	362	212	362	212	362	...	...
COUNCIL ECONOMIC ADVISORS	34	99	34	99	34	99	...	...
COUNCIL ON ENVIRON QUAL	12	37	12	37	12	37	...	...
DOMESTIC POLICY STAFF	47	131	47	131	47	131	...	...
EXEC RESIDENCE AT WH	89	205	89	205	89	205	...	...
NATIONAL SECURITY COUNCIL	57	159	57	159	57	159	...	...
OFC OF SCI & TECH POLICY	13	31	13	31	13	31	...	...
OFC OF US TRADE REP	139	378	134	363	134	363	5	15
EXECUTIVE DEPARTMENTS	1,765,199	3,120,643	1,658,488	2,967,896	231,396	493,158	106,711	152,747
STATE	24,387	49,079	8,589	21,517	7,410	18,395	15,798	27,562
TREASURY	121,919	215,439	120,861	212,967	17,198	37,321	1,058	2,472
DEFENSE, TOTAL	1,045,388	1,749,745	961,014	1,637,766	86,000	171,759	84,374	111,979
DEPT OF THE ARMY	383,096	527,868	339,674	471,147	27,631	38,356	43,422	56,721
ARMY, MIL FUNC TOTAL	349,112	476,063	305,775	419,462	26,292	36,148	43,337	56,601
ARMY, CIVIL FUNC TOTAL	33,984	51,805	33,899	51,685	1,339	2,208	85	120
CORPS OF ENGINEERS	33,838	51,648	33,753	51,528	1,194	2,052	85	120
CEMETERIAL EXPENSES	146	157	146	157	145	156	...	...
DEPT OF THE NAVY	337,368	606,051	315,853	585,306	37,034	83,636	21,515	20,745
DEPT OF THE AIR FORCE	248,816	455,292	232,439	440,271	6,730	13,624	16,377	15,021
DEFENSE LOG AGCY	49,137	86,929	48,756	86,174	2,713	5,981	381	755
OTHER DEFENSE ACTIVITIES	26,971	73,605	24,292	54,868	11,892	30,162	2,679	18,737
JUSTICE	55,949	127,791	54,824	125,188	15,611	33,144	1,125	2,603
INTERIOR	84,799	143,978	84,453	143,126	10,651	21,985	346	852
AGRICULTURE	127,293	203,101	125,818	201,390	13,111	27,485	1,475	1,711
COMMERCE	35,248	66,713	34,495	65,399	18,150	39,566	753	1,314
LABOR	18,956	41,362	18,868	41,110	6,833	15,195	88	252
HEALTH AND HUMAN SERVICES	150,090	267,969	149,162	266,183	32,449	66,926	928	1,786

TABLE 9 -- FEDERAL CIVILIAN EMPLOYMENT AND PAYROLL (IN THOUSANDS OF DOLLARS) BY BRANCH, SELECTED AGENCY, AND AREA, JUNE 1982

AGENCY	ALL AREAS		UNITED STATES		WASH., D.C. SMSA		OVERSEAS	
	EMPLOYMENT	PAYROLL	EMPLOYMENT	PAYROLL	EMPLOYMENT	PAYROLL	EMPLOYMENT	PAYROLL
HOUSING & URBAN DEV	14,568	31,535	14,398	31,153	4,070	9,746	170	382
TRANSPORTATION	62,376	166,344	61,782	164,521	9,599	25,798	594	1,823
ENERGY	18,537	45,066	18,535	45,055	6,607	17,368	2	11
EDUCATION	5,689	12,521	5,689	12,521	3,707	8,470	...	...
INDEPENDENT AGENCIES	1,093,926	2,025,495	1,070,533	1,987,016	80,987	198,498	23,393	38,479
ACTION	605	1,417	602	1,412	331	807	3	5
ADMIN CONFERENCE US	22	57	22	57	22	57	...	...
ADV COMM ON INTGOVTL REL	30	143	30	143	30	143	...	...
ADV COMM ON FEDERAL PAY	5	7	5	7	5	7	...	...
ADV COUNCIL HIST PRESERV	41	80	41	80	32	66	...	...
ALASKA LAND USE COUNCIL	1	6	1	6	...	...	...	...
ALASKA NAT GAS TRANS SYS	147	407	147	407	71	184	...	...
AMER BATTLE MONUMNTS COMM	380	450	7	12	7	12	373	438
APPALACHIAN REGIONAL COMM	5	19	5	19	5	19	...	...
ARMS CONT & DISARM AGCY	187	453	187	453	187	453	...	...
BD INTERNTL BRDCASTING	14	29	14	29	14	29	...	...
BD OF GOV, FED RSRV SYS	1,551	3,719	1,551	3,719	1,551	3,719	...	...
CIVIL AERONAUTICS BOARD	539	1,511	539	1,511	513	1,434	...	...
COASTAL PLAINS REG COMM	...	...	...	...	...	...	...	...
COMMISSION OF FINE ARTS	6	15	6	15	6	15	...	...
COMM ON CIVIL RIGHTS	273	665	273	665	198	479	...	...
COMM WAR RELO&INTRNMT CIV	19	19	19	19	16	18	...	...
CMTE PUR PRD BLD&SVLY HCP	11	28	11	28	11	28	...	...
COMMODITY FUT TRDG COMM	492	1,109	492	1,109	286	647	...	...
CONSUMER PRODUCT SAF COMM	696	1,731	695	1,728	529	1,315	1	3
DELAWARE RIVER BASIN COMM	2	7	2	7	1	3	...	...
ENVIRONMTL PROTECT AGCY	12,623	25,780	12,607	25,744	4,300	9,774	16	36
EQUAL EMPLOY OPP COMM	3,212	7,012	3,212	7,012	724	1,753	...	...
EXPORT-IMPORT BANK OF US	347	802	347	802	347	802	...	...
FARM CREDIT ADMIN	305	1,035	295	986	201	622	10	49
FEDERAL COMMUNICATNS COMM	1,959	4,354	1,951	4,312	1,407	3,382	8	42
FEDERAL DEPOSIT INS CORP	3,317	7,064	3,259	6,967	942	1,724	58	97
FEDERAL ELECTION COMM	217	500	217	500	217	500	...	...
FED EMERGENCY MGMT AGCY	2,418	5,272	2,416	5,272	1,504	3,286	2	...
FEDERAL HOME LOAN BANK BD	1,595	3,358	1,595	3,358	677	1,413	...	...
FED LABOR RELATIONS AUTH	276	720	276	720	175	465	...	...
FEDERAL MARITIME COMM	288	717	284	709	245	617	4	8
FED MED & CONCIL SVC	377	1,289	377	1,289	104	228	...	...
FED MN SAF&HLTH RVW COMM	53	166	53	166	48	150	...	...
FEDERAL TRADE COMM	1,622	3,651	1,622	3,651	1,327	2,958	...	...
FOUR CORNERS REG COMM	1	3	1	3	1	3	...	...
GENERAL SVCS ADMIN	31,063	57,006	30,974	56,824	10,527	22,179	89	182
HS TRUMAN SCH FOUNDATION	4	8	4	8	4	8	...	...
INTER-AMERICAN FOUNDATION	63	167	63	167	63	167	...	...
INTERNTL COMMUNICATN AGCY	7,926	15,752	3,452	9,796	3,195	9,087	4,474	5,956
INTERNATIONAL TRADE COMM	435	1,045	435	1,045	435	1,045	...	...
INTERSTATE COMMERCE COMM	1,530	3,861	1,530	3,861	1,075	2,727	...	...
JAPAN-US FRIENDSHIP COMM	3	11	2	7	2	7	1	4
MARINE MAMMAL COMM	15	30	15	30	8	26	...	...
MERIT SYS PROTECTION BD	433	1,361	433	1,361	266	895	...	...
NATL ADV CMTE OCNS&ATMOS	2	1	2	1	2	1	...	...
NATL AERO SPACE ADMIN	23,497	66,393	23,481	66,326	4,949	14,773	16	67

TABLE 9 -- FEDERAL CIVILIAN EMPLOYMENT AND PAYROLL (IN THOUSANDS OF DOLLARS) BY BRANCH, SELECTED AGENCY, AND AREA, JUNE 1982

AGENCY	ALL AREAS		UNITED STATES		WASH., D.C. SMSA		OVERSEAS	
	EMPLOYMENT	PAYROLL	EMPLOYMENT	PAYROLL	EMPLOYMENT	PAYROLL	EMPLOYMENT	PAYROLL
NATL CAPITAL PLNG COMM	54	156	54	156	54	156	...	...
NATL COMM FOR EMPLT PLCY	20	54	20	54	20	54	...	...
NATL COMM LIB & INFO SCS	19	24	19	24	19	24	...	...
NATL COMM STUD'T FIN ASST	16	36	16	36	16	36	...	...
NATL CREDIT UNION ADMIN	676	1,635	675	1,632	205	552	1	3
NATL ENDOW FOR ARTS	...	...	...	...	...	...	...	...
NATL ENDOW FOR HUMANITIES	268	567	268	567	266	563	...	...
NATL LABOR RELATIONS BD	2,667	6,235	2,650	6,197	869	2,011	17	38
NATL MEDIATION BOARD	58	168	58	168	48	147	...	...
NATL SCIENCE FOUNDATION	1,474	3,232	1,473	3,223	1,472	3,218	1	9
NATL TRANS SAFETY BD	296	28,091	296	28,091	217	17,263	...	...
NATIVE HAWAIIAN STUDY COM	7	11	7	11	2	5	...	...
NAVAJO&HOPI IND RELO COMM	52	97	52	97	52	97	...	...
NEW ENGLAND REGIONAL COMM	...	...	...	...	...	...	...	...
NUCLEAR REGULATORY COMM	3,857	11,093	3,897	11,093	3,019	8,498	...	...
OCC SAF & HLTH RVW COMM	119	354	119	354	79	212	...	...
OFFICE OF PERSONNEL MGMT	6,651	11,441	6,632	11,416	2,730	5,970	19	25
OLD WEST REGIONAL COMM	...	9	...	9	...	9	...	...
OZARKS REGIONAL COMM	...	...	...	...	...	...	...	...
PACIFIC NW REGION COMM	1	4	1	4	1	4	...	...
PANAMA CANAL COMMISSION	9,158	14,645	16	30	5	12	9,142	14,615
PEACE CORPS	1,043	2,677	588	1,653	447	1,327	455	1,024
PENN AVE DEV CORP	45	111	45	111	45	111	...	...
PENSION BENEFIT GUAR CORP	473	1,006	473	1,006	473	1,006	...	...
POSTAL RATE COMMISSION	69	249	69	249	69	249	...	...
PRES COMM ETHICAL PROB	28	45	28	45	28	45	...	...
RAILROAD RETIREMENT BOARD	1,570	6,015	1,570	6,015	5	13	...	...
SECURITIES & EXCHNGE COMM	1,882	4,507	1,882	4,507	1,264	2,928	...	...
SELECTIVE SERVICE SYSTEM	242	398	242	398	111	335	...	...
SMALL BUSINESS ADMIN	5,117	10,501	5,008	10,308	1,060	2,371	109	193
SMITHSONIAN, SUMMARY	4,477	7,398	4,384	7,251	4,163	6,807	93	147
SOLDIERS & AIRMENS HOME	976	1,276	976	1,276	976	1,276	...	...
SW BORDER REGIONAL COMM	1	3	1	3	1	3	...	...
SUSQUEHANNA RIV BAS COMM	2	7	2	7	2	7	...	...
TENNESSEE VALLEY AUTH	39,913	85,314	39,911	85,307	13	31	2	7
US INTNATL DEV COOP AGCY	5,650	12,871	2,489	6,201	2,471	6,156	3,161	6,670
UNITED STATES METRIC BD	21	81	21	81	21	81	...	...
US POSTAL SERVICE	667,782	1,203,859	664,861	1,198,546	17,617	34,698	2,921	5,313
UPPER GR LAKES REG COMM	1	2	1	2	1	2	...	...
VETERANS ADMINISTRATION	240,575	392,038	238,158	388,490	6,567	14,139	2,417	3,548
WATER RESOURCES COUNCIL	19	55	19	55	19	55	...	...

TABLE 1C -- FEDERAL CIVILIAN EMPLOYMENT BY BRANCH, SELECTED AGENCY, AREA, AND WORK SCHEDULE, MAY 1982 AND JUNE 1982

	ALL AREAS				UNITED STATES				WASHINGTON, D.C. SMSA			
AGENCY	TOTAL	FULL-TIME	PART-TIME REGULARLY SCHEDULED	INTER-MITTENT	TOTAL	FULL-TIME	PART-TIME REGULARLY SCHEDULED	INTER-MITTENT	TOTAL	FULL-TIME	PART-TIME REGULARLY SCHEDULED	INTER-MITTENT
TOTAL, ALL AGENCIES												
JUNE 1982	2,917,095	2,668,624	197,308	51,163	2,786,733	2,545,430	191,334	49,969	353,853	336,352	13,641	3,860
MAY 1982	2,879,751	2,625,847	202,637	51,267	2,749,053	2,502,246	197,081	49,726	348,172	329,636	14,789	3,747
LEGISLATIVE BRANCH												
JUNE 1982	40,586	39,732	440	414	40,513	39,659	440	414	38,222	37,415	412	395
MAY 1982	39,554	38,727	487	340	39,479	38,652	487	340	37,209	36,426	455	328
GENERAL ACCOUNTING OFC												
JUNE 1982	5,302	5,153	104	45	5,236	5,087	104	45	3,374	3,257	76	41
MAY 1982	5,261	5,094	126	41	5,193	5,026	126	41	3,355	3,222	94	39
GOVERNMENT PRINTING OFC												
JUNE 1982	6,102	5,982	2	118	6,102	5,982	2	118	5,673	5,568	2	103
MAY 1982	6,132	6,011	2	119	6,132	6,011	2	119	5,700	5,589	2	109
LIBRARY OF CONGRESS												
JUNE 1982	5,267	4,885	326	56	5,260	4,878	326	56	5,260	4,878	326	56
MAY 1982	5,246	4,843	351	52	5,239	4,836	351	52	5,239	4,836	351	52
JUDICIAL BRANCH												
JUNE 1982	15,755	14,882	458	415	15,575	14,710	455	410	1,624	1,549	40	35
MAY 1982	15,645	14,775	483	387	15,466	14,602	480	384	1,599	1,540	41	18
EXECUTIVE BRANCH												
JUNE 1982	2,860,754	2,614,010	196,410	50,334	2,730,645	2,491,061	190,439	49,145	314,007	297,388	13,189	3,430
MAY 1982	2,824,552	2,572,345	201,667	50,540	2,694,108	2,448,992	196,114	49,002	309,364	291,670	14,293	3,401
EXEC OFC OF THE PRESIDENT												
JUNE 1982	1,629	1,516	47	66	1,624	1,511	47	66	1,624	1,511	47	66
MAY 1982	1,623	1,507	52	64	1,618	1,502	52	64	1,618	1,502	52	64
EXECUTIVE DEPARTMENTS												
JUNE 1982	1,765,199	1,680,134	55,907	29,158	1,658,488	1,579,229	51,080	28,179	231,396	220,456	8,613	2,327
MAY 1982	1,735,587	1,643,938	59,928	31,721	1,628,277	1,542,333	55,538	30,406	227,333	215,455	9,552	2,326
STATE												
JUNE 1982	24,387	23,448	772	167	8,589	8,085	349	155	7,410	6,991	264	155
MAY 1982	24,170	23,158	825	187	8,526	7,951	399	176	7,378	6,899	303	176
TREASURY												
JUNE 1982	121,919	116,088	3,824	2,007	120,861	115,168	3,788	1,905	17,198	16,834	344	20
MAY 1982	122,806	116,003	4,213	2,590	121,752	115,087	4,177	2,488	17,085	16,670	393	22
DEFENSE, TOTAL												
JUNE 1982	1,045,388	1,019,797	20,540	5,051	961,014	940,345	16,392	4,277	86,000	83,729	1,737	534
MAY 1982	1,028,343	1,000,473	22,206	5,664	943,205	920,161	18,496	4,548	83,670	81,155	2,025	490
DEPT OF THE ARMY												
JUNE 1982	383,096	371,610	9,231	2,255	339,674	330,950	6,774	1,950	27,631	26,898	724	9
MAY 1982	370,565	359,225	9,343	1,997	331,163	321,829	7,650	1,684	26,859	26,061	796	2
DEPT OF THE NAVY												
JUNE 1982	337,368	330,685	5,935	748	315,853	309,379	5,726	748	37,034	36,081	652	301
MAY 1982	331,624	324,182	6,579	863	310,177	302,966	6,363	848	35,972	34,927	771	274
DEPT OF THE AIR FORCE												
JUNE 1982	248,816	243,518	3,683	1,615	232,439	228,393	2,729	1,317	6,730	6,520	179	31
MAY 1982	243,912	238,205	3,636	2,071	230,285	225,620	2,904	1,761	6,490	6,267	192	31
DEFENSE LOG AGCY												
JUNE 1982	49,137	48,206	922	9	48,756	47,829	920	7	2,713	2,649	64	...
MAY 1982	48,017	46,737	1,269	11	47,628	46,352	1,267	9	2,674	2,569	104	1
OTHER DEFENSE ACTIVITIES												
JUNE 1982	26,971	25,778	769	424	24,292	23,794	243	255	11,892	11,581	118	193
MAY 1982	34,225	32,124	1,379	722	23,952	23,394	312	246	11,675	11,331	162	182
JUSTICE												
JUNE 1982	55,949	54,036	1,378	535	54,824	52,989	1,325	510	15,611	15,161	425	25
MAY 1982	55,367	53,279	1,530	558	54,237	52,232	1,476	529	15,439	14,940	476	23

TABLE 10 -- FEDERAL CIVILIAN EMPLOYMENT BY BRANCH, SELECTED AGENCY, AREA, AND WORK SCHEDULE, MAY 1982 AND JUNE 1982

AGENCY	ALL AREAS				UNITED STATES				WASHINGTON, D.C. SMSA			
	TOTAL	FULL-TIME	PART-TIME REGULARLY SCHEDULED	INTER-MITTENT	TOTAL	FULL-TIME	PART-TIME REGULARLY SCHEDULED	INTER-MITTENT	TOTAL	FULL-TIME	PART-TIME REGULARLY SCHEDULED	INTER-MITTENT
INTERIOR												
JUNE 1982	84,799	75,247	5,627	3,925	84,453	74,929	5,602	3,922	10,651	9,238	963	450
MAY 1982	79,845	70,802	5,808	3,235	79,501	70,486	5,784	3,231	10,311	8,985	970	356
AGRICULTURE												
JUNE 1982	127,293	108,537	4,750	14,006	125,818	107,151	4,712	13,955	13,111	12,148	829	134
MAY 1982	121,874	100,996	5,131	15,747	120,425	99,620	5,096	15,709	13,025	11,938	919	168
COMMERCE												
JUNE 1982	35,248	30,350	3,654	1,244	34,495	29,603	3,652	1,240	18,150	17,020	835	295
MAY 1982	34,748	29,562	3,891	1,295	34,005	28,825	3,889	1,291	17,862	16,612	956	294
LABOR												
JUNE 1982	18,956	18,333	559	64	18,868	18,245	559	64	6,833	6,645	159	29
MAY 1982	19,153	18,473	601	79	19,059	18,379	601	79	6,848	6,628	183	37
HEALTH AND HUMAN SERVICES												
JUNE 1982	150,090	135,960	12,455	1,675	149,162	135,136	12,359	1,667	32,449	29,551	2,387	511
MAY 1982	148,975	134,160	12,933	1,882	148,041	133,334	12,836	1,871	31,835	28,646	2,607	582
HOUSING & URBAN DEV												
JUNE 1982	14,568	14,333	231	4	14,398	14,163	231	4	4,070	3,977	89	4
MAY 1982	14,605	14,390	212	3	14,434	14,219	212	3	4,082	3,994	86	2
TRANSPORTATION												
JUNE 1982	62,376	61,056	1,025	295	61,782	60,468	1,019	295	9,599	9,246	288	65
MAY 1982	61,578	60,098	1,201	279	60,972	59,498	1,195	279	9,525	9,152	320	53
ENERGY												
JUNE 1982	18,537	17,615	829	93	18,535	17,613	829	93	6,607	6,395	193	19
MAY 1982	18,452	17,384	976	92	18,449	17,381	976	92	6,586	6,365	203	18
EDUCATION												
JUNE 1982	5,689	5,334	263	92	5,689	5,334	263	92	3,707	3,521	100	86
MAY 1982	5,671	5,160	401	110	5,671	5,160	401	110	3,687	3,471	111	105
INDEPENDENT AGENCIES												
JUNE 1982	1,093,926	932,360	140,456	21,110	1,070,533	910,321	139,312	20,900	80,987	75,421	4,529	1,037
MAY 1982	1,087,342	926,900	141,687	18,755	1,064,213	905,157	140,524	18,532	80,413	74,713	4,689	1,011
ACTION												
JUNE 1982	605	591	3	11	602	588	3	11	331	322	1	8
MAY 1982	614	595	7	12	611	592	7	12	337	324	4	9
ENVIRONMTL PROTECT AGCY												
JUNE 1982	12,623	10,629	1,869	125	12,607	10,618	1,864	125	4,300	3,745	515	40
MAY 1982	12,444	10,379	1,921	144	12,428	10,368	1,916	144	4,283	3,677	534	72
EQUAL EMPLOY OPP COMM												
JUNE 1982	3,212	3,187	24	1	3,212	3,187	24	1	724	718	5	1
MAY 1982	3,223	3,194	28	1	3,223	3,194	28	1	721	714	6	1
FEDERAL COMMUNICATNS COMM												
JUNE 1982	1,959	1,907	51	1	1,951	1,899	51	1	1,407	1,367	39	1
MAY 1982	1,974	1,923	50	1	1,964	1,913	50	1	1,415	1,376	38	1
FEDERAL DEPOSIT INS CORP												
JUNE 1982	3,317	3,283	34	...	3,259	3,227	32	...	942	931	11	...
MAY 1982	3,276	3,243	33	...	3,223	3,191	32	...	931	920	11	...
FED EMERGENCY MGMT AGCY												
JUNE 1982	2,418	2,259	58	61	2,416	2,297	58	61	1,504	1,432	35	37
MAY 1982	2,339	2,206	66	67	2,337	2,204	66	67	1,445	1,365	39	41
FEDERAL TRADE COMM												
JUNE 1982	1,622	1,479	116	27	1,622	1,479	116	27	1,327	1,226	82	19
MAY 1982	1,598	1,440	133	25	1,598	1,440	133	25	1,286	1,178	95	13
GENERAL SVCS ADMIN												
JUNE 1982	31,063	28,495	1,103	1,465	30,974	28,412	1,097	1,465	10,527	10,192	153	182
MAY 1982	31,135	28,568	1,178	1,389	31,045	28,488	1,168	1,389	10,490	10,180	160	150

TABLE 1C -- FEDERAL CIVILIAN EMPLOYMENT BY BRANCH, SELECTED AGENCY, AREA, AND WORK SCHEDULE, MAY 1982 AND JUNE 1982

AGENCY	ALL AREAS				UNITED STATES				WASHINGTON, D.C. SMSA			
	TOTAL	FULL-TIME	PART-TIME REGULARLY SCHEDULED	INTER-MITTENT	TOTAL	FULL-TIME	PART-TIME REGULARLY SCHEDULED	INTER-MITTENT	TOTAL	FULL-TIME	PART-TIME REGULARLY SCHEDULED	INTER-MITTENT
INTERNTL COMMUNICATN AGCY												
JUNE 1982	7,926	7,817	88	21	3,452	3,361	70	21	3,195	3,106	69	20
MAY 1982	7,841	7,716	109	16	3,387	3,284	87	16	3,140	3,039	86	15
INTERSTATE COMMERCE COMM												
JUNE 1982	1,530	1,508	16	6	1,530	1,508	16	6	1,075	1,062	7	6
MAY 1982	1,550	1,527	18	5	1,550	1,527	18	5	1,088	1,075	8	5
NATL AERO SPACE ADMIN												
JUNE 1982	23,497	23,242	238	17	23,481	23,226	238	17	4,949	4,860	84	5
MAY 1982	22,866	22,444	403	19	22,849	22,427	403	19	4,877	4,745	119	13
NATL LABOR RELATIONS BD												
JUNE 1982	2,667	2,609	44	14	2,650	2,592	44	14	869	853	15	1
MAY 1982	2,697	2,621	63	13	2,680	2,604	63	13	869	841	28	...
NUCLEAR REGULATORY COMM												
JUNE 1982	3,897	3,600	223	74	3,897	3,600	223	74	3,019	2,815	130	74
MAY 1982	3,742	3,461	204	77	3,742	3,461	204	77	2,884	2,681	126	77
OFFICE OF PERSONNEL MGMT												
JUNE 1982	6,651	5,051	787	813	6,632	5,038	781	813	2,730	2,548	164	18
MAY 1982	6,664	5,061	832	771	6,645	5,049	825	771	2,762	2,554	186	22
PANAMA CANAL COMMISSION												
JUNE 1982	9,158	8,833	122	203	16	16	...	...	5	5	...	...
MAY 1982	8,929	8,584	133	212	16	16	...	...	5	5	...	...
RAILROAD RETIREMENT BOARD												
JUNE 1982	1,570	1,529	41	...	1,570	1,529	41	...	5	5	...	...
MAY 1982	1,570	1,529	41	...	1,570	1,529	41	...	5	5	...	...
SECURITIES & EXCHNGE COMM												
JUNE 1982	1,882	1,858	21	3	1,882	1,858	21	3	1,264	1,243	19	2
MAY 1982	1,866	1,838	26	2	1,866	1,838	26	2	1,253	1,227	24	2
SMALL BUSINESS ADMIN												
JUNE 1982	5,117	5,018	87	12	5,008	4,909	87	12	1,060	1,017	40	3
MAY 1982	5,003	4,872	115	16	4,890	4,760	114	16	1,035	982	48	5
SMITHSONIAN, SUMMARY												
JUNE 1982	4,477	4,075	349	53	4,384	3,987	345	52	4,163	3,796	326	41
MAY 1982	4,297	4,025	234	38	4,206	3,939	230	37	3,991	3,752	212	27
TENNESSEE VALLEY AUTH												
JUNE 1982	39,913	39,742	106	65	39,911	39,740	106	65	13	13	...	...
MAY 1982	41,417	41,157	114	146	41,415	41,155	114	146	14	13	1	...
US INTNATL DEV COOP AGCY												
JUNE 1982	5,650	5,297	341	12	2,489	2,187	290	12	2,471	2,171	288	12
MAY 1982	5,635	5,275	342	18	2,467	2,161	288	18	2,449	2,145	286	18
US POSTAL SERVICE												
JUNE 1982	667,782	547,506	108,214	12,062	664,861	545,251	107,551	12,059	17,617	15,662	1,736	219
MAY 1982	666,100	547,454	108,553	10,093	663,184	545,205	107,891	10,088	17,609	15,650	1,748	211
VETERANS ADMINISTRATION												
JUNE 1982	240,575	208,842	26,012	5,721	238,158	206,681	25,759	5,718	6,567	6,167	371	29
MAY 1982	235,531	203,719	26,472	5,340	233,142	201,585	26,222	5,335	6,432	6,009	396	27

TABLE 11 -- FEDERAL CIVILIAN EMPLOYMENT IN THE COMPETITIVE, EXCEPTED, AND SENIOR EXECUTIVE SERVICES OF THE FEDERAL GOVERNMENT BY BRANCH, SELECTED AGENCY, AND TYPE OF APPOINTMENT, ALL AREAS, MAY 1982 AND JUNE 1982

AGENCY	TOTAL	COMPETITIVE SERVICE			EXCEPTED AND SENIOR EXECUTIVE SERVICES		
		TOTAL	PERMANENT APPOINTMENTS	TEMPORARY AND INDEFINITE APPOINTMENTS	TOTAL	PERMANENT APPOINTMENTS	TEMPORARY AND INDEFINITE APPOINTMENTS
TOTAL, ALL AGENCIES							
JUNE 1982	2,917,095	1,727,772	1,627,551	100,221	1,189,323	960,833	228,490
MAY 1982	2,879,751	1,706,895	1,628,016	78,879	1,172,856	967,906	204,950
LEGISLATIVE BRANCH							
JUNE 1982	40,586	6,093	5,980	113	34,493	12,254	22,239
MAY 1982	39,554	6,128	6,013	115	33,426	12,222	21,204
GENERAL ACCOUNTING OFC							
JUNE 1982	5,302	...	...	...	5,302	5,006	296
MAY 1982	5,261	...	...	...	5,261	5,016	245
GOVERNMENT PRINTING OFC							
JUNE 1982	6,102	5,971	5,860	111	131	104	27
MAY 1982	6,132	6,006	5,891	115	126	101	25
LIBRARY OF CONGRESS							
JUNE 1982	5,267	...	...	...	5,267	4,923	344
MAY 1982	5,246	...	...	...	5,246	4,923	323
JUDICIAL BRANCH							
JUNE 1982	15,755	450	444	6	15,305	14,880	425
MAY 1982	15,645	448	443	5	15,197	14,799	398
EXECUTIVE BRANCH							
JUNE 1982	2,860,754	1,721,229	1,621,127	100,102	1,139,525	933,699	205,826
MAY 1982	2,824,552	1,700,319	1,621,560	78,759	1,124,233	940,885	183,348
EXEC OFC OF THE PRESIDENT							
JUNE 1982	1,629	707	639	68	922	751	171
MAY 1982	1,623	695	648	47	928	662	266
EXECUTIVE DEPARTMENTS							
JUNE 1982	1,765,199	1,452,828	1,367,993	84,835	312,371	180,703	131,668
MAY 1982	1,735,587	1,434,199	1,367,884	66,315	301,388	188,145	113,243
STATE							
JUNE 1982	24,387	4,248	3,627	621	20,139	17,507	2,632
MAY 1982	24,170	4,136	3,644	492	20,034	17,559	2,475
TREASURY							
JUNE 1982	121,919	111,859	109,776	2,083	10,060	7,713	2,347
MAY 1982	122,806	112,946	110,876	2,070	9,860	7,583	2,277
DEFENSE, TOTAL							
JUNE 1982	1,045,388	874,639	813,615	61,024	170,749	95,100	75,649
MAY 1982	1,028,343	858,242	812,453	45,789	170,101	103,244	66,857
DEPT OF THE ARMY							
JUNE 1982	383,096	308,004	279,422	28,582	75,092	40,626	34,466
MAY 1982	370,565	297,881	279,078	18,803	72,684	40,431	32,253
DEPT OF THE NAVY							
JUNE 1982	337,368	295,982	275,108	20,874	41,386	19,022	22,364
MAY 1982	331,624	292,146	274,953	17,193	39,478	18,962	20,516
DEPT OF THE AIR FORCE							
JUNE 1982	248,816	204,506	195,372	9,134	44,310	29,274	15,036
MAY 1982	243,912	202,712	194,841	7,871	41,200	31,673	9,527
DEFENSE LOG AGCY							
JUNE 1982	49,137	45,363	43,601	1,762	3,774	2,076	1,698
MAY 1982	48,017	44,861	43,502	1,359	3,156	2,057	1,099
OTHER DEFENSE ACTIVITIES							
JUNE 1982	26,971	20,784	20,112	672	6,187	4,102	2,085
MAY 1982	34,225	20,642	20,079	563	13,583	10,121	3,462
JUSTICE							
JUNE 1982	55,949	30,689	29,475	1,214	25,260	23,434	1,826
MAY 1982	55,367	30,422	29,349	1,073	24,945	23,317	1,628

TABLE 11 -- FEDERAL CIVILIAN EMPLOYMENT IN THE COMPETITIVE, EXCEPTED, AND SENIOR EXECUTIVE SERVICES OF THE FEDERAL GOVERNMENT BY BRANCH, SELECTED AGENCY, AND TYPE OF APPOINTMENT, ALL AREAS, MAY 1982 AND JUNE 1982

AGENCY	TOTAL	COMPETITIVE SERVICE			EXCEPTED AND SENIOR EXECUTIVE SERVICES		
		TOTAL	PERMANENT APPOINTMENTS	TEMPORARY AND INDEFINITE APPOINTMENTS	TOTAL	PERMANENT APPOINTMENTS	TEMPORARY AND INDEFINITE APPOINTMENTS
INTERIOR							
JUNE 1982	84,799	60,128	54,452	5,676	24,671	10,494	14,177
MAY 1982	79,845	58,989	54,624	4,365	20,856	10,545	10,311
AGRICULTURE							
JUNE 1982	127,293	101,384	97,823	3,561	25,909	3,128	22,781
MAY 1982	121,874	100,753	97,793	2,960	21,121	2,753	18,368
COMMERCE							
JUNE 1982	35,248	28,178	26,746	1,432	7,070	4,965	2,105
MAY 1982	34,748	27,915	26,744	1,171	6,833	4,890	1,943
LABOR							
JUNE 1982	18,956	17,678	17,407	271	1,278	1,164	114
MAY 1982	19,153	17,872	17,698	174	1,281	1,145	136
HEALTH AND HUMAN SERVICES							
JUNE 1982	150,090	129,189	123,549	5,640	20,901	13,362	7,539
MAY 1982	148,975	128,693	123,349	5,344	20,282	13,284	6,998
HOUSING & URBAN DEV							
JUNE 1982	14,568	13,790	13,629	161	778	589	189
MAY 1982	14,605	13,837	13,725	112	768	587	181
TRANSPORTATION							
JUNE 1982	62,376	59,520	57,241	2,279	2,856	1,470	1,386
MAY 1982	61,578	58,939	56,940	1,999	2,639	1,450	1,189
ENERGY							
JUNE 1982	18,537	16,601	16,129	472	1,936	1,409	527
MAY 1982	18,452	16,572	16,189	383	1,880	1,407	473
EDUCATION							
JUNE 1982	5,689	4,925	4,524	401	764	368	396
MAY 1982	5,671	4,883	4,500	383	788	381	407
INDEPENDENT AGENCIES							
JUNE 1982	1,093,926	267,694	252,495	15,199	826,232	752,245	73,987
MAY 1982	1,087,342	265,425	253,028	12,397	821,917	752,078	69,839
ACTION							
JUNE 1982	605	506	481	25	99	70	29
MAY 1982	614	510	477	33	104	70	34
ENVIRONMTL PROTECT AGCY							
JUNE 1982	12,623	10,500	9,724	776	2,123	710	1,413
MAY 1982	12,444	10,377	9,791	586	2,067	717	1,350
EQUAL EMPLOY OPP COMM							
JUNE 1982	3,212	2,665	2,659	6	547	538	9
MAY 1982	3,223	2,671	2,670	1	552	543	9
FEDERAL COMMUNICATNS COMM							
JUNE 1982	1,959	1,613	1,553	60	346	291	55
MAY 1982	1,974	1,624	1,561	63	350	293	57
FEDERAL DEPOSIT INS CORP							
JUNE 1982	3,317	2,891	2,867	24	426	112	314
MAY 1982	3,276	2,740	2,726	14	536	262	274
FED EMERGENCY MGMT AGCY							
JUNE 1982	2,418	2,170	2,044	126	248	83	165
MAY 1982	2,339	2,109	2,039	70	230	82	148
FEDERAL TRADE COMM							
JUNE 1982	1,622	901	896	5	721	540	181
MAY 1982	1,598	900	896	4	698	545	153
GENERAL SVCS ADMIN							
JUNE 1982	31,063	28,595	27,576	1,019	2,468	1,223	1,245
MAY 1982	31,135	28,689	27,773	916	2,446	1,211	1,235

TABLE 11 -- FEDERAL CIVILIAN EMPLOYMENT IN THE COMPETITIVE, EXCEPTED, AND SENIOR EXECUTIVE SERVICES OF THE FEDERAL GOVERNMENT BY BRANCH, SELECTED AGENCY, AND TYPE OF APPOINTMENT, ALL AREAS, MAY 1982 AND JUNE 1982

AGENCY	TOTAL	COMPETITIVE SERVICE			EXCEPTED AND SENIOR EXECUTIVE SERVICES		
		TOTAL	PERMANENT APPOINTMENTS	TEMPORARY AND INDEFINITE APPOINTMENTS	TOTAL	PERMANENT APPOINTMENTS	TEMPORARY AND INDEFINITE APPOINTMENTS
INTERNTL COMMUNICATN AGCY							
JUNE 1982	7,926	2,133	2,010	123	5,793	5,691	102
MAY 1982	7,841	2,058	2,006	52	5,783	5,692	91
INTERSTATE COMMERCE COMM							
JUNE 1982	1,530	1,248	1,168	80	282	235	47
MAY 1982	1,550	1,269	1,221	48	281	237	44
NATL AERO SPACE ADMIN							
JUNE 1982	23,497	21,632	20,839	793	1,865	746	1,119
MAY 1982	22,866	21,276	20,816	460	1,590	729	861
NATL LABOR RELATIONS BD							
JUNE 1982	2,667	1,711	1,706	5	956	832	124
MAY 1982	2,697	1,734	1,729	5	963	836	127
NUCLEAR REGULATORY COMM							
JUNE 1982	3,897	1	1	...	3,896	3,495	401
MAY 1982	3,742	1	1	...	3,741	3,442	299
OFFICE OF PERSONNEL MGMT							
JUNE 1982	6,651	5,805	5,732	73	846	693	153
MAY 1982	6,664	5,850	5,761	89	814	665	149
PANAMA CANAL COMMISSION							
JUNE 1982	9,158	16	16	...	9,142	7,623	1,519
MAY 1982	8,929	16	16	...	8,913	7,629	1,284
RAILROAD RETIREMENT BOARD							
JUNE 1982	1,570	1,544	1,520	24	26	10	16
MAY 1982	1,570	1,544	1,520	24	26	10	16
SECURITIES & EXCHNGE COMM							
JUNE 1982	1,882	1,238	1,208	30	644	606	38
MAY 1982	1,866	1,218	1,204	14	648	604	44
SMALL BUSINESS ADMIN							
JUNE 1982	5,117	4,093	3,852	241	1,024	299	725
MAY 1982	5,003	4,095	3,912	183	908	284	624
SMITHSONIAN, SUMMARY							
JUNE 1982	4,477	4,097	3,597	500	380	300	80
MAY 1982	4,297	3,918	3,601	317	379	305	74
TENNESSEE VALLEY AUTH							
JUNE 1982	39,913	...	...	...	39,913	14,780	25,133
MAY 1982	41,417	...	...	...	41,417	14,843	26,574
US INTNATL DEV COOP AGCY							
JUNE 1982	5,650	1,715	1,658	57	3,935	3,785	150
MAY 1982	5,635	1,703	1,669	34	3,932	3,792	140
US POSTAL SERVICE							
JUNE 1982	667,782	...	...	...	667,782	648,717	19,065
MAY 1982	666,100	...	...	...	666,100	648,572	17,528
VETERANS ADMINISTRATION							
JUNE 1982	240,575	164,452	153,592	10,860	76,123	55,574	20,549
MAY 1982	235,531	162,715	153,537	9,178	72,816	55,414	17,402

TABLE 12 -- FEDERAL CIVILIAN EMPLOYMENT IN THE COMPETITIVE, EXCEPTED, AND SENIOR EXECUTIVE SERVICES OF THE FEDERAL GOVERNMENT BY BRANCH, SELECTED AGENCY, AND TYPE OF APPOINTMENT, UNITED STATES, MAY 1982 AND JUNE 1982

AGENCY	TOTAL	COMPETITIVE SERVICE			EXCEPTED AND SENIOR EXECUTIVE SERVICES		
		TOTAL	PERMANENT APPOINTMENTS	TEMPORARY AND INDEFINITE APPOINTMENTS	TOTAL	PERMANENT APPOINTMENTS	TEMPORARY AND INDEFINITE APPOINTMENTS
TOTAL, ALL AGENCIES							
JUNE 1982	2,786,733	1,699,222	1,606,794	92,428	1,087,511	918,027	169,484
MAY 1982	2,749,053	1,682,251	1,607,186	75,065	1,066,802	916,585	150,217
LEGISLATIVE BRANCH							
JUNE 1982	40,513	6,093	5,980	113	34,420	12,182	22,238
MAY 1982	39,479	6,128	6,013	115	33,351	12,148	21,203
GENERAL ACCOUNTING OFC							
JUNE 1982	5,236	...	...	...	5,236	4,941	295
MAY 1982	5,193	...	...	...	5,193	4,949	244
GOVERNMENT PRINTING OFC							
JUNE 1982	6,102	5,971	5,860	111	131	104	27
MAY 1982	6,132	6,006	5,891	115	126	101	25
LIBRARY OF CONGRESS							
JUNE 1982	5,260	...	...	...	5,260	4,916	344
MAY 1982	5,239	...	...	...	5,239	4,916	323
JUDICIAL BRANCH							
JUNE 1982	15,575	450	444	6	15,125	14,705	420
MAY 1982	15,466	448	443	5	15,018	14,623	395
EXECUTIVE BRANCH							
JUNE 1982	2,730,645	1,692,679	1,600,370	92,309	1,037,966	891,140	146,826
MAY 1982	2,694,108	1,675,675	1,600,730	74,945	1,018,433	889,814	128,619
EXEC OFC OF THE PRESIDENT							
JUNE 1982	1,624	703	635	68	921	750	171
MAY 1982	1,618	691	644	47	927	661	266
EXECUTIVE DEPARTMENTS							
JUNE 1982	1,658,488	1,426,022	1,348,874	77,148	232,466	157,705	74,761
MAY 1982	1,628,277	1,411,304	1,348,700	62,604	216,973	156,622	60,351
STATE							
JUNE 1982	8,589	4,248	3,627	621	4,341	3,446	895
MAY 1982	8,526	4,136	3,644	492	4,390	3,535	855
TREASURY							
JUNE 1982	120,861	111,032	108,978	2,054	9,829	7,657	2,172
MAY 1982	121,752	112,121	110,078	2,043	9,631	7,531	2,100
DEFENSE, TOTAL							
JUNE 1982	961,014	852,144	798,445	53,699	108,870	87,594	21,276
MAY 1982	943,205	839,675	797,237	42,438	103,530	87,163	16,367
DEPT OF THE ARMY							
JUNE 1982	339,674	295,783	272,954	22,829	43,891	35,979	7,912
MAY 1982	331,163	289,617	272,619	16,998	41,546	35,820	5,726
DEPT OF THE NAVY							
JUNE 1982	315,853	290,011	269,800	20,211	25,842	18,209	7,633
MAY 1982	310,177	286,165	269,625	16,540	24,012	18,158	5,854
DEPT OF THE AIR FORCE							
JUNE 1982	232,439	200,818	192,508	8,310	31,621	28,229	3,392
MAY 1982	230,285	199,059	191,993	7,066	31,226	28,062	3,164
DEFENSE LOG AGCY							
JUNE 1982	48,756	45,197	43,442	1,755	3,559	1,906	1,653
MAY 1982	47,628	44,690	43,338	1,352	2,938	1,884	1,054
OTHER DEFENSE ACTIVITIES							
JUNE 1982	24,292	20,335	19,741	594	3,957	3,271	686
MAY 1982	23,952	20,144	19,662	482	3,808	3,239	569
JUSTICE							
JUNE 1982	54,824	29,864	28,879	985	24,960	23,216	1,744
MAY 1982	54,237	29,590	28,746	844	24,647	23,103	1,544

TABLE 12 -- FEDERAL CIVILIAN EMPLOYMENT IN THE COMPETITIVE, EXCEPTED, AND SENIOR EXECUTIVE SERVICES OF THE FEDERAL GOVERNMENT BY BRANCH, SELECTED AGENCY, AND TYPE OF APPOINTMENT, UNITED STATES, MAY 1982 AND JUNE 1982

AGENCY	TOTAL	COMPETITIVE SERVICE			EXCEPTED AND SENIOR EXECUTIVE SERVICES		
		TOTAL	PERMANENT APPOINTMENTS	TEMPORARY AND INDEFINITE APPOINTMENTS	TOTAL	PERMANENT APPOINTMENTS	TEMPORARY AND INDEFINITE APPOINTMENTS
INTERIOR							
JUNE 1982	84,453	59,891	54,236	5,655	24,562	10,480	14,082
MAY 1982	79,501	58,753	54,408	4,345	20,748	10,532	10,216
AGRICULTURE							
JUNE 1982	125,818	100,519	96,994	3,525	25,299	2,821	22,478
MAY 1982	120,425	99,893	96,968	2,925	20,532	2,444	18,088
COMMERCE							
JUNE 1982	34,495	28,082	26,658	1,424	6,413	4,357	2,056
MAY 1982	34,005	27,817	26,654	1,163	6,188	4,294	1,894
LABOR							
JUNE 1982	18,868	17,640	17,369	271	1,228	1,114	114
MAY 1982	19,059	17,831	17,657	174	1,228	1,092	136
HEALTH AND HUMAN SERVICES							
JUNE 1982	149,162	128,430	122,821	5,609	20,732	13,247	7,485
MAY 1982	148,041	127,931	122,621	5,310	20,110	13,168	6,942
HOUSING & URBAN DEV							
JUNE 1982	14,398	13,623	13,462	161	775	586	189
MAY 1982	14,434	13,668	13,556	112	766	585	181
TRANSPORTATION							
JUNE 1982	61,782	59,024	56,753	2,271	2,758	1,411	1,347
MAY 1982	60,972	58,436	56,444	1,992	2,536	1,388	1,148
ENERGY							
JUNE 1982	18,535	16,600	16,128	472	1,935	1,408	527
MAY 1982	18,449	16,570	16,187	383	1,879	1,406	473
EDUCATION							
JUNE 1982	5,689	4,925	4,524	401	764	368	396
MAY 1982	5,671	4,883	4,500	383	788	381	407
INDEPENDENT AGENCIES							
JUNE 1982	1,070,533	265,954	250,861	15,093	804,579	732,685	71,894
MAY 1982	1,064,213	263,680	251,386	12,294	800,533	732,531	68,002
ACTION							
JUNE 1982	602	503	478	25	99	70	29
MAY 1982	611	507	474	33	104	70	34
ENVIRONMTL PROTECT AGCY							
JUNE 1982	12,607	10,487	9,712	775	2,120	709	1,411
MAY 1982	12,428	10,364	9,779	585	2,064	716	1,348
EQUAL EMPLOY OPP COMM							
JUNE 1982	3,212	2,665	2,659	6	547	538	9
MAY 1982	3,223	2,671	2,670	1	552	543	9
FEDERAL COMMUNICATNS COMM							
JUNE 1982	1,951	1,605	1,545	60	346	291	55
MAY 1982	1,964	1,614	1,551	63	350	293	57
FEDERAL DEPOSIT INS CORP							
JUNE 1982	3,259	2,879	2,855	24	380	111	269
MAY 1982	3,223	2,728	2,714	14	495	261	234
FED EMERGENCY MGMT AGCY							
JUNE 1982	2,416	2,168	2,043	125	248	83	165
MAY 1982	2,337	2,107	2,038	69	230	82	148
FEDERAL TRADE COMM							
JUNE 1982	1,622	901	896	5	721	540	181
MAY 1982	1,598	900	896	4	698	545	153
GENERAL SVCS ADMIN							
JUNE 1982	30,974	28,528	27,513	1,015	2,446	1,216	1,230
MAY 1982	31,045	28,621	27,709	912	2,424	1,204	1,220

TABLE 12 -- FEDERAL CIVILIAN EMPLOYMENT IN THE COMPETITIVE, EXCEPTED, AND SENIOR EXECUTIVE SERVICES OF THE FEDERAL GOVERNMENT BY BRANCH, SELECTED AGENCY, AND TYPE OF APPOINTMENT, UNITED STATES, MAY 1982 AND JUNE 1982

AGENCY	TOTAL	COMPETITIVE SERVICE			EXCEPTED AND SENIOR EXECUTIVE SERVICES		
		TOTAL	PERMANENT APPOINTMENTS	TEMPORARY AND INDEFINITE APPOINTMENTS	TOTAL	PERMANENT APPOINTMENTS	TEMPORARY AND INDEFINITE APPOINTMENTS
INTERNTL COMMUNICATN AGCY							
JUNE 1982	3,452	2,133	2,010	123	1,319	1,259	60
MAY 1982	3,387	2,058	2,006	52	1,329	1,276	53
INTERSTATE COMMERCE COMM							
JUNE 1982	1,530	1,248	1,168	80	282	235	47
MAY 1982	1,550	1,269	1,221	48	281	237	44
NATL AERO SPACE ADMIN							
JUNE 1982	23,481	21,617	20,824	793	1,864	745	1,119
MAY 1982	22,849	21,260	20,800	460	1,589	728	861
NATL LABOR RELATIONS BD							
JUNE 1982	2,650	1,698	1,693	5	952	828	124
MAY 1982	2,680	1,721	1,716	5	959	832	127
NUCLEAR REGULATORY COMM							
JUNE 1982	3,897	1	1	...	3,896	3,495	401
MAY 1982	3,742	1	1	...	3,741	3,442	299
OFFICE OF PERSONNEL MGMT							
JUNE 1982	6,632	5,786	5,713	73	846	693	153
MAY 1982	6,645	5,831	5,742	89	814	665	149
PANAMA CANAL COMMISSION							
JUNE 1982	16	16	16	...	...	...	...
MAY 1982	16	16	16	...	...	...	...
RAILROAD RETIREMENT BOARD							
JUNE 1982	1,570	1,544	1,520	24	26	10	16
MAY 1982	1,570	1,544	1,520	24	26	10	16
SECURITIES & EXCHNGE COMM							
JUNE 1982	1,882	1,238	1,208	30	644	606	38
MAY 1982	1,866	1,218	1,204	14	648	604	44
SMALL BUSINESS ADMIN							
JUNE 1982	5,008	4,020	3,779	241	988	296	692
MAY 1982	4,890	4,021	3,838	183	869	281	588
SMITHSONIAN, SUMMARY							
JUNE 1982	4,384	4,097	3,597	500	287	215	72
MAY 1982	4,206	3,918	3,601	317	288	222	66
TENNESSEE VALLEY AUTH							
JUNE 1982	39,911	...	...	...	39,911	14,778	25,133
MAY 1982	41,415	...	...	...	41,415	14,841	26,574
US INTNATL DEV COOP AGCY							
JUNE 1982	2,489	1,715	1,658	57	774	698	76
MAY 1982	2,467	1,703	1,669	34	764	701	63
US POSTAL SERVICE							
JUNE 1982	664,861	...	...	...	664,861	645,806	19,055
MAY 1982	663,184	...	...	...	663,184	645,666	17,518
VETERANS ADMINISTRATION							
JUNE 1982	238,158	162,984	152,214	10,770	75,174	54,810	20,364
MAY 1982	233,142	161,245	152,156	9,089	71,897	54,652	17,245

TABLE 13 -- FEDERAL CIVILIAN EMPLOYMENT IN THE COMPETITIVE, EXCEPTED, AND SENIOR EXECUTIVE SERVICES OF THE FEDERAL GOVERNMENT BY BRANCH, SELECTED AGENCY, AND TYPE OF APPOINTMENT, WASHINGTON, D.C. SMSA, MAY 1982 AND JUNE 1982

AGENCY	TOTAL	COMPETITIVE SERVICE			EXCEPTED AND SENIOR EXECUTIVE SERVICES		
		TOTAL	PERMANENT APPOINTMENTS	TEMPORARY AND INDEFINITE APPOINTMENTS	TOTAL	PERMANENT APPOINTMENTS	TEMPORARY AND INDEFINITE APPOINTMENTS
TOTAL, ALL AGENCIES							
JUNE 1982	353,853	246,660	235,116	11,544	107,193	71,285	35,908
MAY 1982	348,172	243,566	235,651	7,915	104,606	70,990	33,616
LEGISLATIVE BRANCH							
JUNE 1982	38,222	5,682	5,577	105	32,540	10,372	22,168
MAY 1982	37,209	5,708	5,601	107	31,501	10,343	21,158
GENERAL ACCOUNTING OFC							
JUNE 1982	3,374	...	...	...	3,374	3,139	235
MAY 1982	3,355	...	...	...	3,355	3,151	204
GOVERNMENT PRINTING OFC							
JUNE 1982	5,673	5,560	5,457	103	113	96	17
MAY 1982	5,700	5,586	5,479	107	114	94	20
LIBRARY OF CONGRESS							
JUNE 1982	5,260	...	...	...	5,260	4,916	344
MAY 1982	5,239	...	...	...	5,239	4,916	323
JUDICIAL BRANCH							
JUNE 1982	1,624	450	444	6	1,174	1,129	45
MAY 1982	1,599	448	443	5	1,151	1,122	29
EXECUTIVE BRANCH							
JUNE 1982	314,007	240,528	229,095	11,433	73,479	59,784	13,695
MAY 1982	309,364	237,410	229,607	7,803	71,954	59,525	12,429
EXEC OFC OF THE PRESIDENT							
JUNE 1982	1,624	703	635	68	921	750	171
MAY 1982	1,618	691	644	47	927	661	266
EXECUTIVE DEPARTMENTS							
JUNE 1982	231,396	193,179	184,004	9,175	38,217	28,400	9,817
MAY 1982	227,333	190,392	184,160	6,232	36,941	28,122	8,819
STATE							
JUNE 1982	7,410	3,340	2,936	404	4,070	3,228	842
MAY 1982	7,378	3,221	2,945	276	4,157	3,325	832
TREASURY							
JUNE 1982	17,198	15,364	15,030	334	1,834	1,525	309
MAY 1982	17,085	15,302	15,063	239	1,783	1,497	286
DEFENSE, TOTAL							
JUNE 1982	86,000	76,578	72,067	4,511	9,422	7,051	2,371
MAY 1982	83,670	74,744	71,844	2,900	8,926	6,930	1,996
DEPT OF THE ARMY							
JUNE 1982	27,631	25,880	23,945	1,935	1,751	1,136	615
MAY 1982	26,859	25,169	23,861	1,308	1,690	1,089	601
DEPT OF THE NAVY							
JUNE 1982	37,034	33,874	32,197	1,677	3,160	2,122	1,038
MAY 1982	35,972	33,125	32,086	1,039	2,847	2,098	749
DEPT OF THE AIR FORCE							
JUNE 1982	6,730	5,933	5,518	415	797	603	194
MAY 1982	6,490	5,694	5,492	202	796	597	199
DEFENSE LOG AGCY							
JUNE 1982	2,713	2,534	2,450	84	179	94	85
MAY 1982	2,674	2,511	2,458	53	163	90	73
OTHER DEFENSE ACTIVITIES							
JUNE 1982	11,892	8,357	7,957	400	3,535	3,096	439
MAY 1982	11,675	8,245	7,947	298	3,430	3,056	374
JUSTICE							
JUNE 1982	15,611	5,612	5,397	215	9,999	9,544	455
MAY 1982	15,439	5,572	5,412	160	9,867	9,467	400

TABLE 13 -- FEDERAL CIVILIAN EMPLOYMENT IN THE COMPETITIVE, EXCEPTED, AND SENIOR EXECUTIVE SERVICES OF THE FEDERAL GOVERNMENT BY BRANCH, SELECTED AGENCY, AND TYPE OF APPOINTMENT, WASHINGTON, D.C. SMSA, MAY 1982 AND JUNE 1982

AGENCY	TOTAL	COMPETITIVE SERVICE			EXCEPTED AND SENIOR EXECUTIVE SERVICES		
		TOTAL	PERMANENT APPOINTMENTS	TEMPORARY AND INDEFINITE APPOINTMENTS	TOTAL	PERMANENT APPOINTMENTS	TEMPORARY AND INDEFINITE APPOINTMENTS
INTERIOR							
JUNE 1982	10,651	9,583	8,823	760	1,068	452	616
MAY 1982	10,311	9,403	8,857	546	908	428	480
AGRICULTURE							
JUNE 1982	13,111	12,214	11,819	395	897	456	441
MAY 1982	13,025	12,150	11,902	248	875	435	440
COMMERCE							
JUNE 1982	18,150	16,314	15,675	639	1,836	1,074	762
MAY 1982	17,862	16,222	15,739	483	1,640	1,000	640
LABOR							
JUNE 1982	6,833	6,271	6,121	150	562	521	41
MAY 1982	6,848	6,281	6,189	92	567	508	59
HEALTH AND HUMAN SERVICES							
JUNE 1982	32,449	26,966	25,666	1,300	5,483	2,551	2,932
MAY 1982	31,835	26,568	25,659	909	5,267	2,531	2,736
HOUSING & URBAN DEV							
JUNE 1982	4,070	3,655	3,579	76	415	313	102
MAY 1982	4,082	3,670	3,606	64	412	315	97
TRANSPORTATION							
JUNE 1982	9,599	8,633	8,436	197	966	575	391
MAY 1982	9,525	8,669	8,489	180	856	559	297
ENERGY							
JUNE 1982	6,607	5,563	5,419	144	1,044	843	201
MAY 1982	6,586	5,546	5,464	82	1,040	848	192
EDUCATION							
JUNE 1982	3,707	3,086	3,036	50	621	267	354
MAY 1982	3,687	3,044	2,991	53	643	279	364
INDEPENDENT AGENCIES							
JUNE 1982	80,987	46,646	44,456	2,190	34,341	30,634	3,707
MAY 1982	80,413	46,327	44,803	1,524	34,086	30,742	3,344
ACTION							
JUNE 1982	331	248	229	19	83	57	26
MAY 1982	337	252	226	26	85	55	30
ENVIRONMTL PROTECT AGCY							
JUNE 1982	4,300	3,518	3,229	289	782	376	406
MAY 1982	4,283	3,516	3,261	255	767	376	391
EQUAL EMPLOY OPP COMM							
JUNE 1982	724	531	528	3	193	185	8
MAY 1982	721	529	528	1	192	184	8
FEDERAL COMMUNICATNS COMM							
JUNE 1982	1,407	1,073	1,052	21	334	284	50
MAY 1982	1,415	1,078	1,055	23	337	286	51
FEDERAL DEPOSIT INS CORP							
JUNE 1982	942	833	810	23	109	88	21
MAY 1982	931	676	662	14	255	237	18
FED EMERGENCY MGMT AGCY							
JUNE 1982	1,504	1,339	1,252	87	165	41	124
MAY 1982	1,445	1,298	1,246	52	147	42	105
FEDERAL TRADE COMM							
JUNE 1982	1,327	774	771	3	553	397	156
MAY 1982	1,286	769	767	2	517	398	119
GENERAL SVCS ADMIN							
JUNE 1982	10,527	9,903	9,647	256	624	381	243
MAY 1982	10,490	9,892	9,687	205	598	389	209

TABLE 13 -- FEDERAL CIVILIAN EMPLOYMENT IN THE COMPETITIVE, EXCEPTED, AND SENIOR EXECUTIVE SERVICES OF THE FEDERAL GOVERNMENT BY BRANCH, SELECTED AGENCY, AND TYPE OF APPOINTMENT, WASHINGTON, D.C. SMSA, MAY 1982 AND JUNE 1982

AGENCY	TOTAL	COMPETITIVE SERVICE			EXCEPTED AND SENIOR EXECUTIVE SERVICES		
		TOTAL	PERMANENT APPOINTMENTS	TEMPORARY AND INDEFINITE APPOINTMENTS	TOTAL	PERMANENT APPOINTMENTS	TEMPORARY AND INDEFINITE APPOINTMENTS
INTERNTL COMMUNICATN AGCY							
JUNE 1982	3,195	1,940	1,823	117	1,255	1,197	58
MAY 1982	3,140	1,873	1,824	49	1,267	1,215	52
INTERSTATE COMMERCE COMM							
JUNE 1982	1,075	825	761	64	250	209	41
MAY 1982	1,088	840	809	31	248	209	39
NATL AERO SPACE ADMIN							
JUNE 1982	4,949	4,509	4,337	172	440	300	140
MAY 1982	4,877	4,444	4,343	101	433	297	136
NATL LABOR RELATIONS BD							
JUNE 1982	869	537	533	4	332	265	67
MAY 1982	869	543	539	4	326	263	63
NUCLEAR REGULATORY COMM							
JUNE 1982	3,019	1	1	...	3,018	2,655	363
MAY 1982	2,884	1	1	...	2,883	2,610	273
OFFICE OF PERSONNEL MGMT							
JUNE 1982	2,730	2,597	2,573	24	133	106	27
MAY 1982	2,762	2,629	2,601	28	133	107	26
PANAMA CANAL COMMISSION							
JUNE 1982	5	5	5	...	...	...	...
MAY 1982	5	5	5	...	...	...	...
RAILROAD RETIREMENT BOARD							
JUNE 1982	5	5	5	...	...	...	...
MAY 1982	5	5	5	...	...	...	...
SECURITIES & EXCHNGE COMM							
JUNE 1982	1,264	837	812	25	427	394	33
MAY 1982	1,253	824	811	13	429	391	38
SMALL BUSINESS ADMIN							
JUNE 1982	1,060	801	749	52	259	88	171
MAY 1982	1,035	800	769	31	235	87	148
SMITHSONIAN, SUMMARY							
JUNE 1982	4,163	3,899	3,441	458	264	198	66
MAY 1982	3,991	3,727	3,446	281	264	204	60
TENNESSEE VALLEY AUTH							
JUNE 1982	13	...	...	...	13	4	9
MAY 1982	14	...	...	...	14	4	10
US INTNATL DEV COOP AGCY							
JUNE 1982	2,471	1,703	1,646	57	768	693	75
MAY 1982	2,449	1,691	1,657	34	758	696	62
US POSTAL SERVICE							
JUNE 1982	17,617	...	...	...	17,617	17,559	58
MAY 1982	17,609	...	...	...	17,609	17,543	66
VETERANS ADMINISTRATION							
JUNE 1982	6,567	5,113	4,896	217	1,454	980	474
MAY 1982	6,432	5,052	4,925	127	1,380	963	417

TABLE 14 -- FEDERAL CIVILIAN EMPLOYMENT BY BRANCH, SELECTED AGENCY, PAY SYSTEM AND AREA, MAY 1982 AND JUNE 1982

AGENCY	ALL AREAS			UNITED STATES			WASHINGTON, D.C. SMSA		
	TOTAL	WAGE SYSTEMS A/	OTHER B/	TOTAL	WAGE SYSTEMS A/	OTHER B/	TOTAL	WAGE SYSTEMS A/	OTHER B/
TOTAL, ALL AGENCIES									
JUNE 1982	2,917,095	504,889	2,412,206	2,786,733	458,505	2,328,228	353,853	29,775	324,078
MAY 1982	2,879,751	498,036	2,381,715	2,749,053	455,822	2,293,231	348,172	29,512	318,660
LEGISLATIVE BRANCH									
JUNE 1982	40,586	5,562	35,024	40,513	5,562	34,951	38,222	5,424	32,798
MAY 1982	39,554	5,599	33,955	39,479	5,599	33,880	37,209	5,458	31,751
GENERAL ACCOUNTING OFC									
JUNE 1982	5,302	56	5,246	5,236	56	5,180	3,374	56	3,318
MAY 1982	5,261	54	5,207	5,193	54	5,139	3,355	54	3,301
GOVERNMENT PRINTING OFC									
JUNE 1982	6,102	3,620	2,482	6,102	3,620	2,482	5,673	3,482	2,191
MAY 1982	6,132	3,644	2,488	6,132	3,644	2,488	5,700	3,503	2,197
LIBRARY OF CONGRESS									
JUNE 1982	5,267	288	4,979	5,260	288	4,972	5,260	288	4,972
MAY 1982	5,246	290	4,956	5,239	290	4,949	5,239	290	4,949
JUDICIAL BRANCH									
JUNE 1982	15,755	17	15,738	15,575	17	15,558	1,624	17	1,607
MAY 1982	15,645	17	15,628	15,466	17	15,449	1,599	17	1,582
EXECUTIVE BRANCH									
JUNE 1982	2,860,754	499,310	2,361,444	2,730,645	452,926	2,277,719	314,007	24,334	289,673
MAY 1982	2,824,552	492,420	2,332,132	2,694,108	450,206	2,243,902	309,364	24,037	285,327
EXEC OFC OF THE PRESIDENT									
JUNE 1982	1,629	47	1,582	1,624	47	1,577	1,624	47	1,577
MAY 1982	1,623	48	1,575	1,618	48	1,570	1,618	48	1,570
EXECUTIVE DEPARTMENTS									
JUNE 1982	1,765,199	415,058	1,350,141	1,658,488	375,741	1,282,747	231,396	18,271	213,125
MAY 1982	1,735,587	407,740	1,327,847	1,628,277	372,461	1,255,816	227,333	18,003	209,330
STATE									
JUNE 1982	24,387	215	24,172	8,589	215	8,374	7,410	105	7,305
MAY 1982	24,170	213	23,957	8,526	213	8,313	7,378	104	7,274
TREASURY									
JUNE 1982	121,919	3,899	118,020	120,861	3,885	116,976	17,198	1,989	15,209
MAY 1982	122,806	3,889	118,917	121,752	3,875	117,877	17,085	1,989	15,096
DEFENSE, TOTAL									
JUNE 1982	1,045,388	374,011	671,377	961,014	334,936	626,078	86,000	9,990	76,010
MAY 1982	1,028,343	368,350	659,993	943,205	333,311	609,894	83,670	9,737	73,933
DEPT OF THE ARMY									
JUNE 1982	383,096	124,611	258,485	339,674	99,249	240,425	27,631	3,751	23,880
MAY 1982	370,565	119,458	251,107	331,163	98,215	232,948	26,859	3,656	23,203
DEPT OF THE NAVY									
JUNE 1982	337,368	147,945	189,423	315,853	135,648	180,205	37,034	4,167	32,867
MAY 1982	331,624	147,626	183,998	310,177	135,177	175,000	35,972	4,026	31,946

A/ FEDERAL CIVILIAN EMPLOYEES WHOSE PAY RATES ARE SET BY WAGE BOARDS OR SIMILAR ADMINISTRATIVE AUTHORITY SERVING THE SAME PURPOSE AND ADJUSTED PERIODICALLY IN ACCORDANCE WITH LOCALLY PREVAILING RATES

B/ INCLUDES GENERAL SCHEDULE, SEVERAL POSTAL PAY PLANS OF THE U.S. POSTAL SERVICE, AND OTHER ADMINISTRATIVELY DETERMINED PAY PLANS

TABLE 14 -- FEDERAL CIVILIAN EMPLOYMENT BY BRANCH, SELECTED AGENCY, PAY SYSTEM AND AREA, MAY 1982 AND JUNE 1982

AGENCY	ALL AREAS			UNITED STATES			WASHINGTON, D.C. SMSA		
	TOTAL	WAGE SYSTEMS A/	OTHER B/	TOTAL	WAGE SYSTEMS A/	OTHER B/	TOTAL	WAGE SYSTEMS A/	OTHER B/
DEPT OF THE AIR FORCE									
JUNE 1982	248,816	89,528	158,888	232,439	88,597	143,842	6,730	1,260	5,470
MAY 1982	243,912	89,728	154,184	230,285	88,465	141,820	6,490	1,265	5,225
DEFENSE LOG AGCY									
JUNE 1982	49,137	9,858	39,279	48,756	9,821	38,935	2,713	81	2,632
MAY 1982	48,017	9,888	38,129	47,628	9,851	37,777	2,674	82	2,592
OTHER DEFENSE ACTIVITIES									
JUNE 1982	26,971	1,669	25,302	24,292	1,621	22,671	11,892	731	11,161
MAY 1982	34,225	1,650	32,575	23,952	1,603	22,349	11,675	708	10,967
JUSTICE									
JUNE 1982	55,949	2,031	53,918	54,824	1,968	52,856	15,611	174	15,437
MAY 1982	55,367	2,003	53,364	54,237	1,941	52,296	15,439	171	15,268
INTERIOR									
JUNE 1982	84,799	14,512	70,287	84,453	14,452	70,001	10,651	1,196	9,455
MAY 1982	79,845	12,962	66,883	79,501	12,903	66,598	10,311	1,099	9,212
AGRICULTURE									
JUNE 1982	127,293	5,565	121,728	125,818	5,522	120,296	13,111	578	12,533
MAY 1982	121,874	5,604	116,270	120,425	5,562	114,863	13,025	586	12,439
COMMERCE									
JUNE 1982	35,248	1,879	33,369	34,495	1,878	32,617	18,150	759	17,391
MAY 1982	34,748	1,935	32,813	34,005	1,934	32,071	17,862	838	17,024
LABOR									
JUNE 1982	18,956	71	18,885	18,868	71	18,797	6,833	48	6,785
MAY 1982	19,153	72	19,081	19,059	72	18,987	6,848	49	6,799
HEALTH AND HUMAN SERVICES									
JUNE 1982	150,090	5,583	144,507	149,162	5,579	143,583	32,449	2,880	29,569
MAY 1982	148,975	5,544	143,431	148,041	5,540	142,501	31,835	2,874	28,961
HOUSING & URBAN DEV									
JUNE 1982	14,568	51	14,517	14,398	51	14,347	4,070	51	4,019
MAY 1982	14,605	54	14,551	14,434	54	14,380	4,082	54	4,028
TRANSPORTATION									
JUNE 1982	62,376	5,302	57,074	61,782	5,245	56,537	9,599	424	9,175
MAY 1982	61,578	5,177	56,401	60,972	5,119	55,853	9,525	424	9,101
ENERGY									
JUNE 1982	18,537	1,915	16,622	18,535	1,915	16,620	6,607	55	6,552
MAY 1982	18,452	1,913	16,539	18,449	1,913	16,536	6,586	56	6,530
EDUCATION									
JUNE 1982	5,689	24	5,665	5,689	24	5,665	3,707	22	3,685
MAY 1982	5,671	24	5,647	5,671	24	5,647	3,687	22	3,665
INDEPENDENT AGENCIES									
JUNE 1982	1,093,926	84,205	1,009,721	1,070,533	77,138	993,395	80,987	6,016	74,971
MAY 1982	1,087,342	84,632	1,002,710	1,064,213	77,697	986,516	80,413	5,986	74,427

A/ FEDERAL CIVILIAN EMPLOYEES WHOSE PAY RATES ARE SET BY WAGE BOARDS OR SIMILAR ADMINISTRATIVE AUTHORITY SERVING THE SAME PURPOSE AND ADJUSTED PERIODICALLY IN ACCORDANCE WITH LOCALLY PREVAILING RATES

B/ INCLUDES GENERAL SCHEDULE, SEVERAL POSTAL PAY PLANS OF THE U.S. POSTAL SERVICE, AND OTHER ADMINISTRATIVELY DETERMINED PAY PLANS

TABLE 14 -- FEDERAL CIVILIAN EMPLOYMENT BY BRANCH, SELECTED AGENCY, PAY SYSTEM AND AREA, MAY 1982 AND JUNE 1982

AGENCY	ALL AREAS			UNITED STATES			WASHINGTON, D.C. SMSA		
	TOTAL	WAGE SYSTEMS A/	OTHER B/	TOTAL	WAGE SYSTEMS A/	OTHER B/	TOTAL	WAGE SYSTEMS A/	OTHER B/
ACTION									
JUNE 1982	605	2	603	602	2	600	331	2	329
MAY 1982	614	2	612	611	2	609	337	2	335
ENVIRONMTL PROTECT AGCY									
JUNE 1982	12,623	147	12,476	12,607	147	12,460	4,300	27	4,273
MAY 1982	12,444	145	12,299	12,428	145	12,283	4,283	27	4,256
EQUAL EMPLOY OPP COMM									
JUNE 1982	3,212	8	3,204	3,212	8	3,204	724	8	716
MAY 1982	3,223	8	3,215	3,223	8	3,215	721	8	713
FEDERAL COMMUNICATNS COMM									
JUNE 1982	1,959	42	1,917	1,951	42	1,909	1,407	28	1,379
MAY 1982	1,974	42	1,932	1,964	42	1,922	1,415	28	1,387
FEDERAL DEPOSIT INS CORP									
JUNE 1982	3,317	19	3,298	3,259	19	3,240	942	19	923
MAY 1982	3,276	19	3,257	3,223	19	3,204	931	19	912
FED EMERGENCY MGMT AGCY									
JUNE 1982	2,418	251	2,167	2,416	251	2,165	1,504	208	1,296
MAY 1982	2,339	248	2,091	2,337	248	2,089	1,445	207	1,238
FEDERAL TRADE COMM									
JUNE 1982	1,622	26	1,596	1,622	26	1,596	1,327	26	1,301
MAY 1982	1,598	25	1,573	1,598	25	1,573	1,286	25	1,261
GENERAL SVCS ADMIN									
JUNE 1982	31,063	11,210	19,853	30,974	11,184	19,790	10,527	3,263	7,264
MAY 1982	31,135	11,240	19,895	31,045	11,214	19,831	10,490	3,228	7,262
INTERNTL COMMUNICATN AGCY									
JUNE 1982	7,926	239	7,687	3,452	239	3,213	3,195	200	2,995
MAY 1982	7,841	239	7,602	3,387	239	3,148	3,140	200	2,940
INTERSTATE COMMERCE COMM									
JUNE 1982	1,530	24	1,506	1,530	24	1,506	1,075	24	1,051
MAY 1982	1,550	26	1,524	1,550	26	1,524	1,088	26	1,062
NATL AERO SPACE ADMIN									
JUNE 1982	23,497	1,419	22,078	23,481	1,419	22,062	4,949	147	4,802
MAY 1982	22,866	1,419	21,447	22,849	1,419	21,430	4,877	147	4,730
NATL LABOR RELATIONS BD									
JUNE 1982	2,667	24	2,643	2,650	24	2,626	869	24	845
MAY 1982	2,697	25	2,672	2,680	25	2,655	869	25	844
NUCLEAR REGULATORY COMM									
JUNE 1982	3,897	24	3,873	3,897	24	3,873	3,019	24	2,995
MAY 1982	3,742	24	3,718	3,742	24	3,718	2,884	24	2,860
OFFICE OF PERSONNEL MGMT									
JUNE 1982	6,651	64	6,587	6,632	64	6,568	2,730	40	2,690
MAY 1982	6,664	64	6,600	6,645	64	6,581	2,762	40	2,722

A/ FEDERAL CIVILIAN EMPLOYEES WHOSE PAY RATES ARE SET BY WAGE BOARDS OR SIMILAR ADMINISTRATIVE AUTHORITY SERVING THE SAME PURPOSE AND ADJUSTED PERIODICALLY IN ACCORDANCE WITH LOCALLY PREVAILING RATES

B/ INCLUDES GENERAL SCHEDULE, SEVERAL POSTAL PAY PLANS OF THE U.S. POSTAL SERVICE, AND OTHER ADMINISTRATIVELY DETERMINED PAY PLANS

TABLE 14 -- FEDERAL CIVILIAN EMPLOYMENT BY BRANCH, SELECTED AGENCY, PAY SYSTEM AND AREA, MAY 1982 AND JUNE 1982

AGENCY	ALL AREAS			UNITED STATES			WASHINGTON, D.C. SMSA		
	TOTAL	WAGE SYSTEMS A/	OTHER B/	TOTAL	WAGE SYSTEMS A/	OTHER B/	TOTAL	WAGE SYSTEMS A/	OTHER B/
PANAMA CANAL COMMISSION									
JUNE 1982	9,158	6,388	2,770	16	...	16	5	...	5
MAY 1982	8,929	6,260	2,669	16	...	16	5	...	5
RAILROAD RETIREMENT BOARD									
JUNE 1982	1,570	17	1,553	1,570	17	1,553	5	...	5
MAY 1982	1,570	17	1,553	1,570	17	1,553	5	...	5
SECURITIES & EXCHNGE COMM									
JUNE 1982	1,882	33	1,849	1,882	33	1,849	1,264	33	1,231
MAY 1982	1,866	31	1,835	1,866	31	1,835	1,253	31	1,222
SMALL BUSINESS ADMIN									
JUNE 1982	5,117	26	5,091	5,008	26	4,982	1,060	...	1,060
MAY 1982	5,003	26	4,977	4,890	26	4,864	1,035	26	1,009
SMITHSONIAN, SUMMARY									
JUNE 1982	4,477	1,071	3,406	4,384	1,047	3,337	4,163	977	3,186
MAY 1982	4,297	1,058	3,239	4,206	1,034	3,172	3,991	964	3,027
TENNESSEE VALLEY AUTH									
JUNE 1982	39,913	19,953	19,960	39,911	19,953	19,958	13	...	13
MAY 1982	41,417	21,170	20,247	41,415	21,170	20,245	14	...	14
US INTNATL DEV COOP AGCY									
JUNE 1982	5,650	19	5,631	2,489	19	2,470	2,471	19	2,452
MAY 1982	5,635	19	5,616	2,467	19	2,448	2,449	19	2,430
US POSTAL SERVICE									
JUNE 1982	667,782	...	667,782	664,861	...	664,861	17,617	...	17,617
MAY 1982	666,100	...	666,100	663,184	...	663,184	17,609	...	17,609
VETERANS ADMINISTRATION									
JUNE 1982	240,575	42,293	198,282	238,158	41,972	196,186	6,567	352	6,215
MAY 1982	235,531	41,612	193,919	233,142	41,294	191,848	6,432	338	6,094

A/ FEDERAL CIVILIAN EMPLOYEES WHOSE PAY RATES ARE SET BY WAGE BOARDS OR SIMILAR ADMINISTRATIVE AUTHORITY SERVING THE SAME PURPOSE AND ADJUSTED PERIODICALLY IN ACCORDANCE WITH LOCALLY PREVAILING RATES

B/ INCLUDES GENERAL SCHEDULE, SEVERAL POSTAL PAY PLANS OF THE U.S. POSTAL SERVICE, AND OTHER ADMINISTRATIVELY DETERMINED PAY PLANS

TABLE 15 -- EMPLOYMENT AND PAYROLL (IN THOUSANDS OF DOLLARS) OF SELECTED SUBORGANIZATIONS WITHIN THE CABINET AGENCIES,
JUNE 1982

AGENCY	ALL AREAS		UNITED STATES		WASH., D.C. SMSA		OVERSEAS	
	EMPLOYMENT	PAYROLL	EMPLOYMENT	PAYROLL	EMPLOYMENT	PAYROLL	EMPLOYMENT	PAYROLL
EXECUTIVE DEPARTMENTS	1,765,199	3,120,643	1,658,488	2,967,896	231,396	493,158	106,711	152,747
STATE	24,327	49,079	8,589	21,517	7,410	18,395	15,798	27,562
INTNL BOUND&WATER COMM	251	528	251	528	2	5	...	...
TREASURY	121,919	215,439	120,861	212,967	17,198	37,321	1,058	2,472
US CUSTOMS SERVICE	14,942	32,247	14,263	30,667	1,170	2,784	679	1,580
INTERNAL REVENUE SERVICE	86,366	139,831	86,137	139,383	5,857	12,809	229	448
DEFENSE, TOTAL	1,045,388	1,749,745	961,014	1,637,766	86,000	171,759	84,374	111,979
DEPT OF THE ARMY	383,096	527,868	339,674	471,147	27,631	38,356	43,422	56,721
DEPT OF THE NAVY	337,368	606,051	315,853	585,306	37,034	83,636	21,515	20,745
DEPT OF THE AIR FORCE	248,816	455,292	232,439	440,271	6,730	13,624	16,377	15,021
DEFENSE LOG AGCY	49,137	86,929	48,756	86,174	2,713	5,981	381	755
DEF MAPPING AGCY (DMA)	8,660	17,856	8,536	17,630	3,572	8,188	124	226
JUSTICE	55,949	127,791	54,824	125,188	15,611	33,144	1,125	2,603
OFFICES, DIV, AND BDS	9,766	24,209	9,708	24,076	4,965	11,535	58	133
FEDERAL PRISON SYSTEM	10,120	20,931	10,120	20,931	395	905	...	...
IMMIG & NATURALIZATN SVC	11,352	23,633	10,751	22,540	1,032	1,997	601	1,093
INTERIOR	84,799	143,978	84,453	143,126	10,651	21,985	346	852
BUREAU OF INDIAN AFFAIRS	16,332	23,712	16,332	23,712	410	996	...	...
GEOLOGICAL SURVEY	13,942	25,522	13,837	25,219	3,328	6,570	105	303
NATIONAL PARK SERVICE	20,718	29,216	20,592	29,056	2,901	5,045	126	160
AGRICULTURE	127,293	203,101	125,818	201,390	13,111	27,485	1,475	1,711
FARMERS HOME ADMIN	13,800	16,918	13,563	16,584	486	1,039	237	334
FOREST SERVICE	52,510	77,549	52,437	77,443	932	2,143	73	106
SOIL CONSERVATION SVC	14,773	25,133	14,688	24,985	581	1,365	85	148
FOOD SAFETY & QUAL SVC	10,168	19,049	10,097	18,893	769	1,594	71	156
SCI & ED ADMIN	660	1,159	636	1,159	585	1,102	24	...
COMMERCE	35,248	66,713	34,495	65,399	18,150	39,566	753	1,314
NATL OCEANIC&ATMO ADMIN	15,141	29,701	15,063	29,513	4,892	10,489	78	188
BUREAU OF THE CENSUS	7,962	9,886	7,930	9,789	3,307	6,247	32	97
LABOR	18,956	41,362	18,868	41,110	6,833	15,195	88	252
HEALTH AND HUMAN SERVICES	150,090	267,969	149,162	266,183	32,449	66,926	928	1,786
HLTH SVCS ADMIN	14,038	28,276	13,948	27,994	1,104	2,512	90	282
FOOD & DRUG ADMIN	7,588	16,944	7,534	16,844	4,504	10,330	54	100
NATL INST OF HLTH	14,800	28,470	14,784	28,423	13,299	25,853	16	47
SOC SECURITY ADMIN	88,839	140,436	88,152	139,335	2,151	4,246	687	1,101
HOUSING & URBAN DEV	14,568	31,535	14,398	31,153	4,070	9,746	170	382
TRANSPORTATION	62,376	166,344	61,782	164,521	9,599	25,798	594	1,823
US COAST GUARD	5,663	10,766	5,612	10,697	1,077	2,283	51	69
FEDERAL AVIATION ADMIN	45,873	127,432	45,394	125,941	3,684	10,748	479	1,491
FEDERAL HIWAY ADMIN	4,212	10,279	4,166	10,092	1,424	3,544	46	187
ENERGY	18,537	45,066	18,535	45,055	6,607	17,368	2	11
EDUCATION	5,689	12,521	5,689	12,521	3,707	8,470	...	...

TABLE 16 -- TREND OF FEDERAL CIVILIAN ACCESSIONS AND SEPARATIONS BY BRANCH AND AREA

MONTH AND YEAR	ALL AREAS		U.S. TOTAL		WASH., D.C. SMSA		OUTSIDE WASH. D.C. SMSA		OVERSEAS TOTAL		U.S. TERRITORIES		FOREIGN COUNTRIES	
	NO.	RATE	NO.	RATE	NO.	RATE	NO.	RATE	NO.	RATE	NO.	RATE	NO.	RATE
TOTAL, ALL AGENCIES A/														
TOTAL ACCESSIONS A/														
JUNE 1981	85,579	2.96	79,069	2.86	8,584	2.50	70,485	2.91	6,510	5.23	353	2.26	6,157	5.66
JULY 1981	58,524	2.01	54,503	1.95	4,875	1.41	49,628	2.03	4,021	3.21	242	1.54	3,779	3.46
AUGUST 1981	52,340	1.80	42,743	1.54	4,567	1.33	38,176	1.56	9,597	7.41	268	1.70	9,329	8.21
SEPTEMBER 1981	51,669	1.81	47,185	1.73	5,195	1.55	41,990	1.75	4,484	3.49	320	2.03	4,164	3.69
OCTOBER 1981	54,687	1.93	50,604	1.87	4,737	1.43	45,867	1.94	4,083	3.22	345	2.20	3,738	3.36
NOVEMBER 1981	35,489	1.26	32,819	1.22	2,913	.88	29,906	1.26	2,670	2.08	230	1.47	2,440	2.16
DECEMBER 1981	44,006	1.56	41,918	1.56	3,092	.94	38,826	1.64	2,088	1.61	196	1.25	1,892	1.66
JANUARY 1982	30,852	1.09	29,231	1.09	2,172	.66	27,059	1.15	1,621	1.25	125	.80	1,496	1.31
FEBRUARY 1982	32,027	1.14	30,079	1.12	2,453	.75	27,626	1.17	1,948	1.50	78	.50	1,870	1.64
MARCH 1982	36,474	1.29	33,818	1.26	3,171	.98	30,647	1.30	2,656	2.04	176	1.12	2,480	2.17
APRIL 1982	35,209	1.25	32,801	1.22	2,833	.87	29,968	1.27	2,408	1.85	171	1.09	2,237	1.95
MAY 1982	55,636	1.96	53,437	1.98	5,392	1.66	48,045	2.02	2,199	1.68	255	1.62	1,944	1.69
JUNE 1982	75,828	2.65	73,099	2.68	8,609	2.62	64,490	2.68	2,729	2.09	305	1.92	2,424	2.12
CY 1982 TOTAL TO DATE	266,026	9.39	252,465	9.34	24,630	7.55	227,835	9.59	13,561	10.42	1,110	7.04	12,451	10.89
AVERAGE EMPLOYMENT	2,833,148		2,703,065		326,381		2,376,685		130,083		15,762		114,321	
FY 1982 TOTAL TO DATE	400,208	14.14	377,806	13.99	35,372	10.80	342,434	14.43	22,402	17.27	1,881	11.95	20,521	18.01
AVERAGE EMPLOYMENT	2,830,868		2,701,163		327,534		2,373,629		129,705		15,736		113,969	
NEW HIRES A/														
JUNE 1981	76,701	2.65	70,396	2.54	7,441	2.17	62,955	2.60	6,305	5.07	326	2.09	5,979	5.50
JULY 1981	50,917	1.74	47,196	1.69	3,974	1.15	43,222	1.77	3,721	2.97	204	1.30	3,517	3.22
AUGUST 1981	36,074	1.24	33,090	1.19	2,927	.85	30,163	1.24	2,984	2.31	241	1.53	2,743	2.41
SEPTEMBER 1981	42,076	1.47	37,965	1.39	4,053	1.21	33,912	1.41	4,111	3.20	285	1.81	3,826	3.39
OCTOBER 1981	44,788	1.58	41,049	1.52	3,745	1.13	37,304	1.57	3,739	2.94	298	1.90	3,441	3.09
NOVEMBER 1981	29,170	1.03	26,737	.99	2,094	.63	24,643	1.04	2,433	1.89	194	1.24	2,239	1.98
DECEMBER 1981	37,115	1.31	35,234	1.31	2,235	.68	32,999	1.40	1,881	1.45	176	1.12	1,705	1.50
JANUARY 1982	22,633	.80	21,236	.79	1,333	.41	19,903	.84	1,397	1.08	86	.55	1,311	1.15
FEBRUARY 1982	25,976	.92	24,306	.91	1,744	.53	22,562	.96	1,670	1.29	72	.46	1,598	1.40
MARCH 1982	28,469	1.01	26,145	.97	2,226	.69	23,919	1.01	2,324	1.79	147	.94	2,177	1.90
APRIL 1982	28,790	1.02	26,576	.99	2,148	.66	24,428	1.03	2,214	1.70	156	.99	2,058	1.79
MAY 1982	45,669	1.61	43,687	1.62	4,435	1.36	39,252	1.65	1,982	1.52	241	1.53	1,741	1.52
JUNE 1982	65,459	2.29	63,049	2.31	7,467	2.27	55,582	2.31	2,410	1.85	292	1.84	2,118	1.85
CY 1982 TOTAL TO DATE	216,996	7.66	204,959	7.58	19,353	5.93	185,646	7.81	11,997	9.22	994	6.31	11,003	9.62
AVERAGE EMPLOYMENT	2,833,148		2,703,065		326,381		2,376,685		130,083		15,762		114,321	
FY 1982 TOTAL TO DATE	328,069	11.59	308,019	11.40	27,427	8.37	280,592	11.82	20,050	15.46	1,662	10.56	18,388	16.13
AVERAGE EMPLOYMENT	2,830,868		2,701,163		327,534		2,373,629		129,705		15,736		113,969	

A/EXCLUDES CONGRESS AND THE JUDICIAL BRANCH FOR WHICH TURNOVER DATA IS NOT REPORTED. AVERAGE EMPLOYMENT IS ADJUSTED TO EXCLUDE CONGRESS AND THE JUDICIAL BRANCH IN CALCULATING TURNOVER RATES.

TABLE 16 -- TREND OF FEDERAL CIVILIAN ACCESSIONS AND SEPARATIONS BY BRANCH AND AREA

MONTH AND YEAR	ALL AREAS		U.S. TOTAL		WASH., D.C. SMSA		OUTSIDE WASH. D.C. SMSA		OVERSEAS TOTAL		U.S. TERRITORIES		FOREIGN COUNTRIES	
	NO.	RATE	NO.	RATE	NO.	RATE	NO.	RATE	NO.	RATE	NO.	RATE	NO.	RATE
TOTAL, ALL AGENCIES A/														
TOTAL SEPARATIONS A/														
JUNE 1981	48,285	1.67	38,164	1.38	4,569	1.33	33,595	1.39	10,121	8.14	140	.90	9,981	9.17
JULY 1981	51,700	1.77	48,045	1.72	4,726	1.37	43,319	1.77	3,655	2.92	235	1.49	3,420	3.13
AUGUST 1981	75,640	2.60	69,385	2.49	8,538	2.49	60,847	2.49	6,255	4.83	203	1.28	6,052	5.32
SEPTEMBER 1981	110,368	3.86	104,541	3.82	11,751	3.50	92,790	3.87	5,827	4.53	485	3.08	5,342	4.74
OCTOBER 1981	53,176	1.88	51,411	1.90	6,187	1.87	45,224	1.91	1,765	1.39	321	2.05	1,444	1.30
NOVEMBER 1981	37,187	1.32	35,466	1.31	3,366	1.02	32,100	1.36	1,721	1.34	200	1.28	1,521	1.35
DECEMBER 1981	38,989	1.38	37,370	1.39	3,917	1.19	33,453	1.41	1,619	1.25	122	.78	1,497	1.32
JANUARY 1982	49,556	1.76	48,101	1.79	4,754	1.45	43,347	1.84	1,455	1.12	161	1.02	1,294	1.14
FEBRUARY 1982	28,797	1.02	27,445	1.02	3,714	1.14	23,731	1.01	1,352	1.04	70	.45	1,282	1.13
MARCH 1982	33,949	1.20	32,202	1.20	4,109	1.26	28,093	1.19	1,747	1.34	92	.59	1,655	1.45
APRIL 1982	31,116	1.10	29,264	1.09	3,028	.93	26,236	1.11	1,852	1.42	94	.60	1,758	1.53
MAY 1982	39,927	1.41	38,193	1.41	3,447	1.06	34,746	1.46	1,734	1.33	121	.77	1,613	1.41
JUNE 1982	49,214	1.72	39,624	1.45	3,869	1.18	35,755	1.49	9,590	7.36	137	.86	9,453	8.26
CY 1982 TOTAL TO DATE	232,559	8.21	214,829	7.95	22,921	7.02	191,908	8.07	17,730	13.63	675	4.28	17,055	14.92
AVERAGE EMPLOYMENT	2,833,148		2,703,065		326,381		2,376,685		130,083		15,762		114,321	
FY 1982 TOTAL TO DATE	361,911	12.78	339,076	12.55	36,391	11.11	302,685	12.75	22,835	17.61	1,318	8.38	21,517	18.88
AVERAGE EMPLOYMENT	2,830,868		2,701,163		327,534		2,373,629		129,705		15,736		113,969	
QUITS A/														
JUNE 1981	17,542	.61	16,203	.59	1,984	.58	14,219	.59	1,339	1.08	48	.31	1,291	1.19
JULY 1981	19,789	.68	17,832	.64	2,030	.59	15,802	.65	1,957	1.56	68	.43	1,889	1.73
AUGUST 1981	36,830	1.26	34,951	1.26	5,087	1.49	29,864	1.22	1,879	1.45	76	.48	1,803	1.59
SEPTEMBER 1981	39,835	1.39	38,185	1.40	5,386	1.60	32,799	1.37	1,650	1.28	164	1.04	1,486	1.32
OCTOBER 1981	16,863	.60	16,116	.60	2,128	.64	13,988	.59	747	.59	63	.40	684	.61
NOVEMBER 1981	12,019	.43	11,115	.41	1,345	.41	9,770	.41	904	.70	60	.38	844	.75
DECEMBER 1981	11,704	.41	10,800	.40	1,268	.38	9,532	.40	904	.70	29	.18	875	.77
JANUARY 1982	11,331	.40	10,733	.40	1,411	.43	9,322	.40	598	.46	35	.22	563	.49
FEBRUARY 1982	11,393	.40	10,622	.40	1,318	.40	9,304	.39	771	.60	19	.12	752	.66
MARCH 1982	13,768	.49	12,750	.47	1,332	.41	11,418	.48	1,018	.78	30	.19	988	.86
APRIL 1982	11,925	.42	10,947	.41	1,142	.35	9,805	.41	978	.75	14	.09	964	.84
MAY 1982	13,864	.49	12,887	.48	1,443	.44	11,444	.48	977	.75	31	.20	946	.82
JUNE 1982	15,097	.53	13,894	.51	1,619	.49	12,275	.51	1,203	.92	42	.26	1,161	1.01
CY 1982 TOTAL TO DATE	77,378	2.73	71,833	2.66	8,265	2.53	63,568	2.67	5,545	4.26	171	1.08	5,374	4.70
AVERAGE EMPLOYMENT	2,833,148		2,703,065		326,381		2,376,685		130,083		15,762		114,321	
FY 1982 TOTAL TO DATE	117,964	4.17	109,864	4.07	13,006	3.97	96,858	4.08	8,100	6.24	323	2.05	7,777	6.82
AVERAGE EMPLOYMENT	2,830,868		2,701,163		327,534		2,373,629		129,705		15,736		113,969	

A/EXCLUDES CONGRESS AND THE JUDICIAL BRANCH FOR WHICH TURNOVER DATA IS NOT REPORTED. AVERAGE EMPLOYMENT IS ADJUSTED TO EXCLUDE CONGRESS AND THE JUDICIAL BRANCH IN CALCULATING TURNOVER RATES.

TABLE 16 -- TREND OF FEDERAL CIVILIAN ACCESSIONS AND SEPARATIONS BY BRANCH AND AREA

MONTH AND YEAR	ALL AREAS		U.S. TOTAL		WASH., D.C. SMSA		OUTSIDE WASH. D.C. SMSA		OVERSEAS TOTAL		U.S. TERRITORIES		FOREIGN COUNTRIES	
	NO.	RATE	NO.	RATE	NO.	RATE	NO.	RATE	NO.	RATE	NO.	RATE	NO.	RATE
LEGISLATIVE BRANCH B/														
TOTAL ACCESSIONS B/														
JUNE 1981	368	1.85	368	1.85	332	1.90	36	1.49	...	...	...	...	...	...
JULY 1981	207	1.03	207	1.04	189	1.08	18	.75	...	...	...	...	...	...
AUGUST 1981	176	.88	176	.89	169	.97	7	.29	...	...	...	...	...	...
SEPTEMBER 1981	179	.91	179	.91	142	.82	37	1.57	...	...	...	...	...	...
OCTOBER 1981	182	.93	182	.93	144	.84	38	1.63	...	...	...	...	...	...
NOVEMBER 1981	140	.72	140	.72	126	.74	14	.60	...	...	...	...	...	...
DECEMBER 1981	162	.83	162	.84	132	.77	30	1.30	...	...	...	...	...	...
JANUARY 1982	175	.90	175	.91	145	.85	30	1.31	...	...	...	...	...	...
FEBRUARY 1982	123	.63	123	.64	100	.59	23	1.00	...	...	...	...	...	...
MARCH 1982	272	1.40	271	1.40	221	1.30	50	2.17	1	1.33	...	...	1	1.33
APRIL 1982	167	.86	167	.86	147	.86	20	.87	...	...	...	...	...	...
MAY 1982	207	1.07	207	1.07	181	1.06	26	1.14	...	...	...	...	...	...
JUNE 1982	278	1.42	278	1.43	268	1.56	10	.44	...	...	...	...	...	...
CY 1982 TOTAL TO DATE	1,222	6.29	1,221	6.31	1,062	6.22	159	6.94	1	1.33	...	...	1	1.33
AVERAGE EMPLOYMENT	19,435		19,360		17,070		2,290		75		...		75	
FY 1982 TOTAL TO DATE	1,706	8.78	1,705	8.80	1,464	8.58	241	10.49	1	1.32	...	...	1	1.32
AVERAGE EMPLOYMENT	19,441		19,365		17,067		2,298		76		...		76	
NEW HIRES B/														
JUNE 1981	282	1.41	282	1.42	255	1.46	27	1.12	...	...	...	...	...	...
JULY 1981	132	.66	132	.66	125	.71	7	.29	...	...	...	...	...	...
AUGUST 1981	113	.57	113	.57	111	.64	2	.08	...	...	...	...	...	...
SEPTEMBER 1981	86	.44	86	.44	72	.42	14	.60	...	...	...	...	...	...
OCTOBER 1981	80	.41	80	.41	68	.40	12	.51	...	...	...	...	...	...
NOVEMBER 1981	85	.44	85	.44	74	.43	11	.47	...	...	...	...	...	...
DECEMBER 1981	105	.54	105	.54	83	.49	22	.95	...	...	...	...	...	...
JANUARY 1982	102	.53	102	.53	79	.46	23	1.00	...	...	...	...	...	...
FEBRUARY 1982	51	.26	51	.26	51	.30	...	...	...	...	...	...	...	...
MARCH 1982	149	.77	148	.77	118	.69	30	1.30	1	1.33	...	...	1	1.33
APRIL 1982	84	.43	84	.43	72	.42	12	.52	...	...	...	...	...	...
MAY 1982	121	.62	121	.63	105	.62	16	.70	...	...	...	...	...	...
JUNE 1982	174	.89	174	.90	173	1.01	1	.04	...	...	...	...	...	...
CY 1982 TOTAL TO DATE	681	3.50	680	3.51	598	3.50	82	3.58	1	1.33	...	...	1	1.33
AVERAGE EMPLOYMENT	19,435		19,360		17,070		2,290		75		...		75	
FY 1982 TOTAL TO DATE	951	4.89	950	4.91	823	4.82	127	5.53	1	1.32	...	...	1	1.32
AVERAGE EMPLOYMENT	19,441		19,365		17,067		2,298		76		...		76	

B/EXCLUDES CONGRESS

TABLE 16 -- TREND OF FEDERAL CIVILIAN ACCESSIONS AND SEPARATIONS BY BRANCH AND AREA

MONTH AND YEAR	ALL AREAS		U.S. TOTAL		WASH., D.C. SMSA		OUTSIDE WASH. D.C. SMSA		OVERSEAS TOTAL		U.S. TERRITORIES		FOREIGN COUNTRIES	
	NO.	RATE	NO.	RATE	NO.	RATE	NO.	RATE	NO.	RATE	NO.	RATE	NO.	RATE
LEGISLATIVE BRANCH B/														
TOTAL SEPARATIONS B/														
JUNE 1981	246	1.23	246	1.24	189	1.08	57	2.36	...	...	...	...	...	...
JULY 1981	248	1.24	248	1.24	190	1.08	58	2.42	...	...	...	...	...	...
AUGUST 1981	331	1.66	331	1.67	307	1.76	24	1.01	...	...	...	...	...	...
SEPTEMBER 1981	370	1.87	370	1.88	300	1.73	70	2.98	...	...	...	...	...	...
OCTOBER 1981	271	1.38	271	1.39	210	1.22	61	2.61	...	...	...	...	...	...
NOVEMBER 1981	180	.92	178	.92	151	.88	27	1.16	2	2.47	...	...	2	2.47
DECEMBER 1981	193	.99	193	1.00	150	.88	43	1.86	...	...	...	...	...	...
JANUARY 1982	635	3.27	635	3.29	615	3.61	20	.87	...	...	...	...	...	...
FEBRUARY 1982	112	.58	112	.58	104	.61	8	.35	...	...	...	...	...	...
MARCH 1982	296	1.53	294	1.52	235	1.38	59	2.56	2	2.67	...	...	2	2.67
APRIL 1982	185	.95	185	.96	143	.84	42	1.83	...	...	...	...	...	...
MAY 1982	151	.78	151	.78	113	.66	38	1.67	...	...	...	...	...	...
JUNE 1982	148	.76	148	.76	135	.79	13	.57	...	...	...	...	...	...
CY 1982 TOTAL TO DATE	1,527	7.86	1,525	7.88	1,345	7.88	180	7.86	2	2.67	...	...	2	2.67
AVERAGE EMPLOYMENT	19,435		19,360		17,070		2,290		75		...		75	
FY 1982 TOTAL TO DATE	2,171	11.17	2,167	11.19	1,856	10.87	311	13.53	4	5.26	...	...	4	5.26
AVERAGE EMPLOYMENT	19,441		19,365		17,067		2,298		76		...		76	
QUITS B/														
JUNE 1981	57	.29	57	.29	39	.22	18	.75	...	...	...	...	...	...
JULY 1981	64	.32	64	.32	50	.29	14	.58	...	...	...	...	...	...
AUGUST 1981	143	.72	143	.72	124	.71	19	.80	...	...	...	...	...	...
SEPTEMBER 1981	131	.66	131	.67	101	.58	30	1.28	...	...	...	...	...	...
OCTOBER 1981	81	.41	81	.42	65	.38	16	.69	...	...	...	...	...	...
NOVEMBER 1981	31	.16	30	.15	24	.14	6	.26	1	1.23	...	...	1	1.23
DECEMBER 1981	43	.22	43	.22	33	.19	10	.43	...	...	...	...	...	...
JANUARY 1982	46	.24	46	.24	34	.20	12	.52	...	...	...	...	...	...
FEBRUARY 1982	20	.10	20	.10	20	.12	...	...	...	...	...	...	...	...
MARCH 1982	66	.34	65	.34	48	.28	17	.74	1	1.33	...	...	1	1.33
APRIL 1982	33	.17	33	.17	26	.15	7	.31	...	...	...	...	...	...
MAY 1982	37	.19	37	.19	26	.15	11	.48	...	...	...	...	...	...
JUNE 1982	25	.13	25	.13	21	.12	4	.18	...	...	...	...	...	...
CY 1982 TOTAL TO DATE	227	1.17	226	1.17	175	1.03	51	2.23	1	1.33	...	...	1	1.33
AVERAGE EMPLOYMENT	19,435		19,360		17,070		2,290		75		...		75	
FY 1982 TOTAL TO DATE	382	1.96	380	1.96	297	1.74	83	3.61	2	2.63	...	...	2	2.63
AVERAGE EMPLOYMENT	19,441		19,365		17,067		2,298		76		...		76	

B/EXCLUDES CONGRESS

TABLE 16 -- TREND OF FEDERAL CIVILIAN ACCESSIONS AND SEPARATIONS BY BRANCH AND AREA

MONTH AND YEAR	ALL AREAS		U.S. TOTAL		WASH., D.C. SMSA		OUTSIDE WASH. D.C. SMSA		OVERSEAS TOTAL		U.S. TERRITORIES		FOREIGN COUNTRIES	
	NO.	RATE	NO.	RATE	NO.	RATE	NO.	RATE	NO.	RATE	NO.	RATE	NO.	RATE
EXECUTIVE BRANCH														
TOTAL ACCESSIONS														
JUNE 1981	85,211	2.97	78,701	2.86	8,252	2.53	70,449	2.91	6,510	5.24	353	2.26	6,157	5.66
JULY 1981	58,317	2.01	54,296	1.96	4,686	1.43	49,610	2.03	4,021	3.22	242	1.54	3,779	3.46
AUGUST 1981	52,164	1.80	42,567	1.54	4,398	1.35	38,169	1.57	9,597	7.42	268	1.70	9,329	8.21
SEPTEMBER 1981	51,490	1.81	47,006	1.73	5,053	1.59	41,953	1.75	4,484	3.49	320	2.03	4,164	3.69
OCTOBER 1981	54,505	1.94	50,422	1.88	4,593	1.46	45,829	1.94	4,083	3.22	345	2.20	3,738	3.36
NOVEMBER 1981	35,349	1.26	32,679	1.22	2,787	.89	29,892	1.26	2,670	2.08	230	1.47	2,440	2.16
DECEMBER 1981	43,844	1.56	41,756	1.56	2,960	.95	38,796	1.64	2,088	1.62	196	1.25	1,892	1.67
JANUARY 1982	30,677	1.10	29,056	1.09	2,027	.65	27,029	1.15	1,621	1.25	125	.80	1,496	1.32
FEBRUARY 1982	31,904	1.14	29,956	1.12	2,353	.76	27,603	1.17	1,948	1.50	78	.50	1,870	1.64
MARCH 1982	36,202	1.29	33,547	1.26	2,950	.96	30,597	1.30	2,655	2.04	176	1.12	2,479	2.17
APRIL 1982	35,042	1.25	32,634	1.22	2,686	.87	29,948	1.27	2,408	1.85	171	1.09	2,237	1.95
MAY 1982	55,429	1.97	53,230	1.98	5,211	1.69	48,019	2.02	2,199	1.69	255	1.62	1,944	1.70
JUNE 1982	75,550	2.66	72,821	2.68	8,341	2.68	64,480	2.69	2,729	2.09	305	1.92	2,424	2.12
CY 1982 TOTAL TO DATE	264,804	9.41	251,244	9.36	23,568	7.62	227,676	9.59	13,560	10.43	1,110	7.04	12,450	10.90
AVERAGE EMPLOYMENT	2,813,714		2,683,706		309,311		2,374,395		130,008		15,762		114,246	
FY 1982 TOTAL TO DATE	398,502	14.17	376,101	14.02	33,908	10.92	342,193	14.43	22,401	17.28	1,881	11.95	20,520	18.02
AVERAGE EMPLOYMENT	2,811,426		2,681,798		310,467		2,371,331		129,628		15,736		113,892	
NEW HIRES														
JUNE 1981	76,419	2.66	70,114	2.55	7,186	2.21	62,928	2.60	6,305	5.07	326	2.09	5,979	5.50
JULY 1981	50,785	1.75	47,064	1.70	3,849	1.18	43,215	1.77	3,721	2.98	204	1.30	3,517	3.22
AUGUST 1981	35,961	1.24	32,977	1.19	2,816	.87	30,161	1.24	2,984	2.31	241	1.53	2,743	2.42
SEPTEMBER 1981	41,990	1.48	37,879	1.40	3,981	1.25	33,898	1.42	4,111	3.20	285	1.81	3,826	3.39
OCTOBER 1981	44,708	1.59	40,969	1.53	3,677	1.17	37,292	1.57	3,739	2.95	298	1.90	3,441	3.09
NOVEMBER 1981	29,085	1.04	26,652	.99	2,020	.65	24,632	1.04	2,433	1.89	194	1.24	2,239	1.98
DECEMBER 1981	37,010	1.32	35,129	1.31	2,152	.69	32,977	1.40	1,881	1.46	176	1.12	1,705	1.50
JANUARY 1982	22,531	.81	21,134	.79	1,254	.40	19,880	.84	1,397	1.08	86	.55	1,311	1.15
FEBRUARY 1982	25,925	.93	24,255	.91	1,693	.55	22,562	.96	1,670	1.29	72	.46	1,598	1.40
MARCH 1982	28,320	1.01	25,997	.97	2,108	.68	23,889	1.01	2,323	1.79	147	.94	2,176	1.91
APRIL 1982	28,706	1.02	26,492	.99	2,076	.68	24,416	1.03	2,214	1.70	156	.99	2,058	1.80
MAY 1982	45,548	1.62	43,566	1.62	4,330	1.40	39,236	1.65	1,982	1.52	241	1.53	1,741	1.52
JUNE 1982	65,285	2.30	62,875	2.32	7,294	2.34	55,581	2.32	2,410	1.85	292	1.84	2,118	1.85
CY 1982 TOTAL TO DATE	216,315	7.69	204,319	7.61	18,755	6.06	185,564	7.82	11,996	9.23	994	6.31	11,002	9.63
AVERAGE EMPLOYMENT	2,813,714		2,683,706		309,311		2,374,395		130,008		15,762		114,246	
FY 1982 TOTAL TO DATE	327,118	11.64	307,069	11.45	26,604	8.57	280,465	11.83	20,049	15.47	1,662	10.56	18,387	16.14
AVERAGE EMPLOYMENT	2,811,426		2,681,798		310,467		2,371,331		129,628		15,736		113,892	

TABLE 16 -- TREND OF FEDERAL CIVILIAN ACCESSIONS AND SEPARATIONS BY BRANCH AND AREA

MONTH AND YEAR	ALL AREAS		U.S. TOTAL		WASH., D.C. SMSA		OUTSIDE WASH. D.C. SMSA		OVERSEAS TOTAL		U.S. TERRITORIES		FOREIGN COUNTRIES	
	NO.	RATE	NO.	RATE	NO.	RATE	NO.	RATE	NO.	RATE	NO.	RATE	NO.	RATE
EXECUTIVE BRANCH														
TOTAL SEPARATIONS														
JUNE 1981	48,039	1.67	37,918	1.38	4,380	1.35	33,538	1.38	10,121	8.14	140	.90	9,981	9.18
JULY 1981	51,452	1.78	47,797	1.72	4,536	1.39	43,261	1.77	3,655	2.92	235	1.49	3,420	3.13
AUGUST 1981	75,309	2.60	69,054	2.50	8,231	2.53	60,823	2.50	6,255	4.8	203	1.28	6,092	5.33
SEPTEMBER 1981	109,998	3.87	104,171	3.84	11,451	3.59	92,720	3.87	5,827	4.54	485	3.08	5,342	4.74
OCTOBER 1981	52,905	1.88	51,140	1.91	5,977	1.90	45,163	1.91	1,765	1.39	321	2.05	1,444	1.30
NOVEMBER 1981	37,007	1.32	35,288	1.32	3,215	1.03	32,073	1.36	1,719	1.34	200	1.28	1,519	1.35
DECEMBER 1981	38,796	1.38	37,177	1.39	3,767	1.20	33,410	1.41	1,619	1.25	122	.78	1,497	1.32
JANUARY 1982	48,921	1.75	47,466	1.78	4,139	1.33	43,327	1.84	1,455	1.12	161	1.02	1,294	1.14
FEBRUARY 1982	28,685	1.03	27,333	1.03	3,610	1.17	23,723	1.01	1,352	1.04	70	.45	1,282	1.13
MARCH 1982	33,653	1.20	31,908	1.20	3,874	1.26	28,034	1.19	1,745	1.34	92	.59	1,653	1.45
APRIL 1982	30,931	1.10	29,079	1.09	2,885	.94	26,194	1.11	1,852	1.42	94	.60	1,758	1.53
MAY 1982	39,776	1.41	38,042	1.42	3,334	1.08	34,708	1.46	1,734	1.33	121	.77	1,613	1.41
JUNE 1982	49,066	1.73	39,476	1.46	3,734	1.20	35,742	1.49	9,590	7.36	137	.86	9,453	8.26
CY 1982 TOTAL TO DATE	231,032	8.21	213,304	7.95	21,576	6.98	191,728	8.07	17,728	13.64	675	4.28	17,053	14.93
AVERAGE EMPLOYMENT	2,813,714		2,683,706		309,311		2,374,395		130,008		15,762		114,246	
FY 1982 TOTAL TO DATE	359,740	12.80	336,909	12.56	34,535	11.12	302,374	12.75	22,831	17.61	1,318	8.38	21,513	18.89
AVERAGE EMPLOYMENT	2,811,426		2,681,798		310,467		2,371,331		129,628		15,736		113,892	
QUITS														
JUNE 1981	17,485	.61	16,146	.59	1,945	.60	14,201	.59	1,339	1.08	48	.31	1,291	1.19
JULY 1981	19,725	.68	17,768	.64	1,980	.60	15,788	.65	1,957	1.57	68	.43	1,889	1.73
AUGUST 1981	36,687	1.27	34,808	1.26	4,963	1.53	29,845	1.22	1,879	1.45	76	.48	1,803	1.59
SEPTEMBER 1981	39,704	1.40	38,054	1.40	5,285	1.66	32,769	1.37	1,650	1.28	164	1.04	1,486	1.32
OCTOBER 1981	16,782	.60	16,035	.60	2,063	.66	13,972	.59	747	.59	63	.40	684	.61
NOVEMBER 1981	11,988	.43	11,085	.41	1,321	.42	9,764	.41	903	.70	60	.38	843	.75
DECEMBER 1981	11,661	.42	10,757	.40	1,235	.40	9,522	.40	904	.70	29	.18	875	.77
JANUARY 1982	11,285	.40	10,687	.40	1,377	.44	9,310	.39	598	.46	35	.22	563	.50
FEBRUARY 1982	11,373	.41	10,602	.40	1,298	.42	9,304	.39	771	.60	19	.12	752	.66
MARCH 1982	13,702	.49	12,685	.48	1,284	.42	11,401	.48	1,017	.78	30	.19	987	.86
APRIL 1982	11,892	.42	10,914	.41	1,116	.36	9,798	.41	978	.75	14	.09	964	.84
MAY 1982	13,827	.49	12,850	.48	1,417	.46	11,433	.48	977	.75	31	.20	946	.82
JUNE 1982	15,072	.53	13,869	.51	1,598	.51	12,271	.51	1,203	.92	42	.26	1,161	1.02
CY 1982 TOTAL TO DATE	77,151	2.74	71,607	2.67	8,090	2.62	63,517	2.68	5,544	4.26	171	1.08	5,373	4.70
AVERAGE EMPLOYMENT	2,813,714		2,683,706		309,311		2,374,395		130,008		15,762		114,246	
FY 1982 TOTAL TO DATE	117,582	4.18	109,484	4.08	12,709	4.09	96,775	4.08	8,098	6.25	323	2.05	7,775	6.83
AVERAGE EMPLOYMENT	2,811,426		2,681,798		310,467		2,371,331		129,628		15,736		113,892	

TABLE 17 -- SUMMARY OF TURNOVER DATA

	ALL AREAS			UNITED STATES			WASH., D.C. SMSA			OVERSEAS		
TURNOVER CATEGORIES	JUN. 1982	MAY. 1982	JUN. 1981	JUN. 1982	MAY. 1982	JUN. 1981	JUN. 1982	MAY. 1982	JUN. 1981	JUN. 1982	MAY. 1982	JUN. 1981
TOTAL ACCESSIONS A/												
NO.	75,828	55,636	85,579	73,099	53,437	79,069	8,609	5,392	8,584	2,729	2,199	6,510
RATE	2.65	1.96	2.96	2.68	1.98	2.86	2.62	1.66	2.50	2.09	1.68	5.23
TO THE COMPETITIVE SERVICE												
NO.	39,942	29,479	34,632	39,601	29,070	34,271	5,626	3,305	4,892	341	409	361
RATE	2.33	1.73	2.01	2.34	1.73	2.01	2.30	1.36	1.90	1.28	1.66	1.55
TO THE EXCEPTED AND SENIOR EXEC SERVICES												
NC.	35,886	26,157	50,947	33,498	24,367	44,798	2,983	2,087	3,692	2,388	1,790	6,149
RATE	3.13	2.31	4.36	3.22	2.38	4.20	3.54	2.52	4.27	2.30	1.69	6.08
TOTAL NEW HIRES												
NO.	65,459	45,669	76,701	63,049	43,687	70,396	7,467	4,435	7,441	2,410	1,982	6,305
RATE	2.29	1.61	2.65	2.31	1.62	2.54	2.27	1.36	2.17	1.85	1.52	5.07
TO THE COMPETITIVE SERVICE												
NO.	34,359	23,364	30,165	34,113	23,052	29,881	5,050	2,767	4,242	246	312	284
RATE	2.00	1.37	1.75	2.02	1.37	1.76	2.06	1.14	1.65	.92	1.27	1.22
TO THE EXCEPTED AND SENR EXEC SERVICES												
NO.	31,100	22,305	46,536	28,936	20,635	40,515	2,417	1,668	3,199	2,164	1,670	6,021
RATE	2.72	1.97	3.98	2.78	2.01	3.80	2.87	2.01	3.70	2.09	1.58	5.95
RESTORATIONS AND RETURNS TO DUTY												
NO.	8,094	7,911	6,702	7,818	7,740	6,546	680	538	766	276	171	156
RATE	.28	.28	.23	.29	.29	.24	.21	.17	.22	.21	.13	.13
U.S. CITIZENS												
NO.	74,742	54,853	84,463	72,690	53,326	78,770	8,588	5,366	8,520	2,052	1,527	5,693
RATE	2.67	1.98	2.99	2.67	1.98	2.85	2.62	1.65	2.49	2.97	2.20	9.10
NON U.S. CITIZENS												
NO.	1,086	783	1,116	409	111	299	21	26	64	677	672	817
RATE	1.66	1.20	1.68	9.32	2.57	6.61	2.56	3.17	7.16	1.11	1.10	1.32
TRANSFERS												
NO.	2,275	2,056	2,176	2,232	2,010	2,127	462	419	377	43	46	49
RATE	.08	.07	.08	.08	.07	.08	.14	.13	.11	.03	.04	.04
ACCESSIONS EXCLUDING TRAKSFERS												
NO.	73,553	53,580	83,403	70,867	51,427	76,942	8,147	4,973	8,207	2,686	2,153	6,461
RATE	2.57	1.89	2.88	2.59	1.90	2.78	2.48	1.53	2.39	2.06	1.65	5.19

TABLE 17 -- SUMMARY OF TURNOVER DATA

	ALL AREAS			UNITED STATES			WASH., D.C. SMSA			OVERSEAS		
TURNOVER CATEGORIES	JUN. 1982	MAY. 1982	JUN. 1981	JUN. 1982	MAY. 1982	JUN. 1981	JUN. 1982	MAY. 1982	JUN. 1981	JUN. 1982	MAY. 1982	JUN. 1981
TOTAL SEPARATIONS A/												
NO.	49,214	39,927	48,285	39,624	38,193	38,164	3,869	3,447	4,569	9,590	1,734	10,121
RATE	1.72	1.41	1.67	1.45	1.41	1.38	1.18	1.06	1.33	7.36	1.33	8.14
TRANSFERS												
NO.	2,836	2,515	2,748	2,773	2,453	2,669	589	579	576	63	62	79
RATE	.10	.09	.09	.10	.09	.10	.18	.18	.17	.05	.05	.06
QUITS												
NO.	15,097	13,864	17,542	13,894	12,887	16,203	1,619	1,443	1,984	1,203	977	1,339
RATE	.53	.49	.61	.51	.48	.59	.49	.44	.58	.92	.75	1.08
OTHER SEPARATIONS												
NO.	31,281	23,548	27,995	22,957	22,853	19,292	1,661	1,425	2,009	8,324	695	8,703
RATE	1.09	.83	.97	.84	.85	.70	.51	.44	.59	6.39	.53	7.00
U.S. CITIZENS												
NO.	48,638	39,319	47,532	39,443	38,042	38,000	3,835	3,425	4,545	9,195	1,277	9,532
RATE	1.74	1.42	1.68	1.45	1.41	1.37	1.17	1.06	1.33	13.29	1.84	15.23
NON U.S. CITIZENS												
NO.	576	608	753	181	151	164	34	22	24	395	457	589
RATE	.88	.93	1.14	4.12	3.49	3.63	4.14	2.69	2.69	.65	.75	.95
SEPARATIONS EXCLUDING TRANSFERS												
NO.	46,378	37,412	45,537	36,851	35,740	35,495	3,280	2,868	3,993	9,527	1,672	10,042
RATE	1.62	1.32	1.57	1.35	1.32	1.28	1.00	.88	1.16	7.31	1.28	8.07
LEGISLATIVE BRANCH ACCESSIONS B/												
NO.	278	207	368	278	207	368	268	181	332	...	...	...
RATE	1.42	1.07	1.85	1.43	1.07	1.85	1.56	1.06	1.90	...	...	...
TO THE COMPETITIVE SERVICE												
NO.	6	2	89	6	2	89	6	2	71	...	...	...
RATE	.10	.03	1.37	.10	.03	1.37	.11	.03	1.18	...	...	...
TO THE EXCEPTED AND SENIOR EXEC SERVICES												
NC.	272	205	279	272	205	279	262	179	261	...	...	...
RATE	2.03	1.54	2.08	2.04	1.55	2.09	2.29	1.58	2.28	...	...	...
TOTAL NEW HIRES												
NO.	174	121	282	174	121	282	173	105	255	...	...	...
RATE	.89	.62	1.41	.90	.63	1.42	1.01	.62	1.46	...	...	...
TO THE COMPETITIVE SERVICE												
NO.	3	1	88	3	1	88	3	1	70	...	...	...
RATE	.05	.02	1.35	.05	.02	1.35	.05	.02	1.16	...	...	...

TABLE 17 -- SUMMARY OF TURNOVER DATA

	ALL AREAS			UNITED STATES			WASH., D.C. SMSA			OVERSEAS		
TURNOVER CATEGORIES	JUN. 1982	MAY. 1982	JUN. 1981	JUN. 1982	MAY. 1982	JUN. 1981	JUN. 1982	MAY. 1982	JUN. 1981	JUN. 1982	MAY. 1982	JUN. 1981
TO THE EXCEPTED AND SENR EXEC SERVICES												
NO.	171	120	194	171	120	194	170	104	185	...	...	...
RATE	1.28	.90	1.44	1.28	.91	1.45	1.48	.92	1.62	...	...	...
RESTORATIONS AND RETURNS TO DUTY												
NO.	101	85	84	101	85	84	92	75	75	...	...	...
RATE	.52	.44	.42	.52	.44	.42	.54	.44	.43	...	...	...
U.S. CITIZENS												
NO.	278	207	366	278	207	366	268	181	332	...	...	...
RATE	1.43	1.07	1.84	1.43	1.07	1.85	1.56	1.06	1.91	...	...	...
NON U.S. CITIZENS												
NO.	...	...	2	...	...	2	...	...	...	...	...	...
RATE	...	...	8.89	...	...	8.89	...	...	...	...	...	...
TRANSFERS												
NO.	3	1	2	3	1	2	3	1	2	...	...	...
RATE	.02	.01	.01	.02	.01	.01	.02	.01	.01	...	...	...
ACCESSIONS EXCLUDING TRANSFERS												
NO.	275	206	366	275	206	366	265	180	330	...	...	...
RATE	1.41	1.06	1.84	1.41	1.06	1.84	1.54	1.05	1.89	...	...	...
LEGISLATIVE BRANCH SEPARATIONS B/												
NO.	148	151	246	148	151	246	135	113	189	...	...	...
RATE	.76	.78	1.23	.76	.78	1.24	.79	.66	1.08	...	...	...
TRANSFERS												
NO.	8	10	24	8	10	24	8	7	18	...	...	...
RATE	.04	.05	.12	.04	.05	.12	.05	.04	.10	...	...	...
QUITS												
NO.	25	37	57	25	37	57	21	26	39	...	...	...
RATE	.13	.19	.29	.13	.19	.29	.12	.15	.22	...	...	...
OTHER SEPARATIONS												
NO.	115	104	165	115	104	165	106	80	132	...	...	...
RATE	.59	.54	.83	.59	.54	.83	.62	.47	.76	...	...	...
U.S. CITIZENS												
NO.	148	151	238	148	151	238	135	113	186	...	...	...
RATE	.76	.78	1.20	.76	.78	1.20	.79	.66	1.07	...	...	...
NON U.S. CITIZENS												
NO.	...	...	8	...	...	8	...	...	3	...	...	...
RATE	...	...	35.56	...	...	35.56	...	...	14.63	...	...	...

TABLE 17 -- SUMMARY OF TURNOVER DATA

TURNOVER CATEGORIES	ALL AREAS JUN. 1982	ALL AREAS MAY. 1982	ALL AREAS JUN. 1981	UNITED STATES JUN. 1982	UNITED STATES MAY. 1982	UNITED STATES JUN. 1981	WASH., D.C. SMSA JUN. 1982	WASH., D.C. SMSA MAY. 1982	WASH., D.C. SMSA JUN. 1981	OVERSEAS JUN. 1982	OVERSEAS MAY. 1982	OVERSEAS JUN. 1981
SEPARATIONS EXCLUDING TRANSFERS												
NO.	140	141	222	140	141	222	127	106	171	...	...	...
RATE	.72	.73	1.11	.72	.73	1.12	.74	.62	.98	...	...	...
EXECUTIVE BRANCH ACCESSIONS												
NO.	75,550	55,429	85,211	72,821	53,230	78,701	8,341	5,211	8,252	2,729	2,199	6,510
RATE	2.66	1.97	2.97	2.68	1.98	2.86	2.68	1.69	2.53	2.09	1.69	5.24
TO THE COMPETITIVE SERVICE												
NO.	39,936	29,477	34,543	39,595	29,068	34,182	5,620	3,303	4,821	341	409	361
RATE	2.33	1.74	2.01	2.35	1.74	2.02	2.35	1.39	1.92	1.28	1.66	1.55
TO THE EXCEPTED AND SENIOR EXEC SERVICES												
NO.	35,614	25,952	50,668	33,226	24,162	44,519	2,721	1,908	3,431	2,388	1,790	6,149
RATE	3.15	2.32	4.39	3.23	2.39	4.22	3.74	2.67	4.58	2.30	1.69	6.09
TOTAL NEW HIRES												
NO.	65,285	45,548	76,419	62,875	43,566	70,114	7,294	4,330	7,186	2,410	1,982	6,305
RATE	2.30	1.62	2.66	2.32	1.62	2.55	2.34	1.40	2.21	1.85	1.52	5.07
TO THE COMPETITIVE SERVICE												
NO.	34,356	23,363	30,077	34,110	23,051	29,793	5,047	2,766	4,172	246	312	284
RATE	2.01	1.38	1.75	2.03	1.38	1.76	2.11	1.17	1.66	.92	1.27	1.22
TO THE EXCEPTED AND SENR EXEC SERVICES												
NO.	30,929	22,185	46,342	28,765	20,515	40,321	2,247	1,564	3,014	2,164	1,670	6,021
RATE	2.73	1.98	4.01	2.80	2.03	3.83	3.09	2.19	4.02	2.09	1.58	5.96
RESTORATIONS AND RETURNS TO DUTY												
NO.	7,993	7,826	6,618	7,717	7,655	6,462	588	463	691	276	171	156
RATE	.28	.28	.23	.28	.29	.24	.19	.15	.21	.21	.13	.13
U.S. CITIZENS												
NO.	74,464	54,646	84,097	72,412	53,119	78,404	8,320	5,185	8,188	2,052	1,527	5,693
RATE	2.68	1.99	3.00	2.67	1.98	2.86	2.68	1.69	2.52	2.97	2.20	9.11
NON U.S. CITIZENS												
NO.	1,086	783	1,114	409	111	297	21	26	64	677	672	817
RATE	1.66	1.20	1.68	9.33	2.57	6.60	2.57	3.19	7.33	1.11	1.10	1.32
TRANSFERS												
NO.	2,272	2,055	2,174	2,229	2,009	2,125	459	418	375	43	46	49
RATE	.08	.07	.08	.08	.07	.08	.15	.14	.12	.03	.04	.04

TABLE 17 -- SUMMARY OF TURNOVER DATA

	ALL AREAS			UNITED STATES			WASH., D.C. SMSA			OVERSEAS		
TURNOVER CATEGORIES	JUN. 1982	MAY. 1982	JUN. 1981	JUN. 1982	MAY. 1982	JUN. 1981	JUN. 1982	MAY. 1982	JUN. 1981	JUN. 1982	MAY. 1982	JUN. 1981
ACCESSIONS EXCLUDING TRANSFERS												
NO.	73,278	53,374	83,037	70,592	51,221	76,576	7,882	4,793	7,877	2,686	2,153	6,461
RATE	2.58	1.90	2.89	2.60	1.91	2.79	2.53	1.55	2.42	2.06	1.65	5.20
EXECUTIVE BRANCH SEPARATIONS												
NO.	49,066	39,776	48,039	39,476	38,042	37,918	3,734	3,334	4,380	9,590	1,734	10,121
RATE	1.73	1.41	1.67	1.46	1.42	1.38	1.20	1.08	1.35	7.36	1.33	8.14
TRANSFERS												
NO.	2,828	2,505	2,724	2,765	2,443	2,645	581	572	558	63	62	79
RATE	.10	.09	.09	.10	.09	.10	.19	.19	.17	.05	.05	.06
QUITS												
NO.	15,072	13,827	17,485	13,869	12,850	16,146	1,598	1,417	1,945	1,203	977	1,339
RATE	.53	.49	.61	.51	.48	.59	.51	.46	.60	.92	.75	1.08
OTHER SEPARATIONS												
NO.	31,166	23,444	27,830	22,842	22,749	19,127	1,555	1,345	1,877	8,324	695	8,703
RATE	1.10	.83	.97	.84	.85	.70	.50	.44	.58	6.39	.53	7.00
U.S. CITIZENS												
NO.	48,490	39,168	47,294	39,295	37,891	37,762	3,700	3,312	4,359	9,195	1,277	9,532
RATE	1.75	1.42	1.69	1.45	1.41	1.38	1.19	1.08	1.34	13.30	1.84	15.25
NON U.S. CITIZENS												
NO.	576	608	745	181	151	156	34	22	21	395	457	589
RATE	.88	.93	1.12	4.13	3.49	3.47	4.15	2.70	2.41	.65	.75	.95
SEPARATIONS EXCLUDING TRANSFERS												
NO.	46,238	37,271	45,315	36,711	35,599	35,273	3,153	2,762	3,822	9,527	1,672	10,042
RATE	1.63	1.32	1.58	1.35	1.33	1.28	1.01	.90	1.17	7.31	1.28	8.08

A/ EXCLUDES CONGRESS AND THE JUDICIAL BRANCH FOR WHICH TURNOVER DATA IS NOT REPORTED.

B/ EXCLUDES CONGRESS.

TABLE 18 -- ACCESSIONS BY TYPE, BRANCH, AND SELECTED AGENCY, ALL AREAS, MAY 1982 AND JUNE 1982

AGENCY	TOTAL		TRANSFERS		NEW HIRES		RESTORATIONS, RETURNS TO DUTY		ACCESSIONS EXCLUDING TRANSFERS		ACCESSIONS CY 1982 TO DATE		ACCESSIONS FY 1982 TO DATE	
	NO.	RATE	NO.	RATE	NO.	RATE	NO.	RATE	NO.	RATE	NO.	RATE	NO.	RATE
TOTAL, ALL AGENCIES											266,076	9.39	400,208	14.14
JUNE 1982	75,828	2.65	2,275	C.08	65,459	2.29	8,094	0.28	73,553	2.57				
MAY 1982	55,636	1.96	2,056	0.07	45,669	1.61	7,911	0.28	53,580	1.89				
LEGISLATIVE BRANCH											1,222	6.29	1,706	8.78
JUNE 1982	278	1.42	3	0.02	174	0.89	101	0.52	275	1.41				
MAY 1982	207	1.C7	1	0.01	121	0.62	85	0.44	206	1.06				
GENERAL ACCOUNTING OFC											312	5.92	439	9.28
JUNE 1982	9	0.17	...	...	7	0.13	2	0.04	9	0.17				
MAY 1982	52	0.99	...	...	40	0.76	12	0.23	52	0.99				
GOVERNMENT PRINTING OFC											92	1.49	150	2.40
JUNE 1992	18	0.29	3	0.05	3	0.05	12	0.20	15	0.25				
MAY 1982	10	0.16	1	C.02	2	0.03	7	0.11	9	0.15				
LIBRARY OF CONGRESS											373	7.16	506	9.74
JUNE 1982	87	1.66	...	...	...	...	87	1.66	87	1.66				
MAY 1982	66	1.26	...	...	...	...	66	1.26	66	1.26				
JUDICIAL BRANCH											...	...	...	...
JUNE 1982	...	...	...	...	...	...	...	...	...	...				
MAY 1982	...	...	...	...	...	...	...	...	...	...				
EXECUTIVE BRANCH											264,804	9.41	398,502	14.17
JLNE 1982	75,550	2.66	2,272	0.08	65,285	2.30	7,993	0.28	73,278	2.58				
MAY 1982	55,429	1.97	2,055	0.07	45,548	1.62	7,826	0.28	53,374	1.90				
EXEC OFC OF THE PRESIDENT											269	16.53	393	23.91
JLNE 1982	54	3.32	1	0.06	52	3.20	1	0.06	53	3.26				
MAY 1982	61	3.75	3	0.18	57	3.51	1	0.06	58	3.57				
EXECUTIVE DEPARTMENTS											188,861	10.96	275,273	16.02
JUNE 1982	56,981	3.26	1,944	0.11	49,327	2.82	5,710	0.33	55,037	3.14				
MAY 1982	41,306	2.39	1,680	0.10	34,085	1.97	5,541	0.32	39,626	2.29				
STATE											2,083	8.70	2,779	11.65
JUNE 1982	463	1.91	1	...	431	1.78	31	0.13	462	1.90				
MAY 1982	384	1.59	3	0.01	365	1.52	16	0.07	381	1.58				
TREASURY											16,603	13.32	24,537	19.98
JUNE 1982	3,582	2.93	79	C.06	1,169	0.96	2,334	1.91	3,503	2.86				
MAY 1982	4,187	3.35	7C	0.06	878	0.70	3,239	2.59	4,117	3.30				
DEFENSE, TOTAL											106,061	10.37	161,966	15.94
JLNE 1982	31,122	3.00	1,541	0.15	27,297	2.63	2,284	0.22	29,581	2.85				
MAY 1982	17,161	1.67	1,2C8	C.12	14,682	1.43	1,271	0.12	15,953	1.56				
DEPT OF THE ARMY											46,342	12.60	61,875	16.96
JUNE 1982	14,306	3.80	434	0.12	12,975	3.44	897	0.24	13,872	3.68				
MAY 1982	8,289	2.25	408	0.11	7,198	1.95	683	0.19	7,881	2.14				
DEPT OF THE NAVY											27,089	8.19	49,798	15.11
JUNE 1982	10,181	3.C4	533	0.16	8,781	2.63	867	0.26	9,648	2.88				
MAY 1982	3,200	0.97	203	0.06	2,926	0.88	71	0.02	2,997	0.91				
DEPT OF THE AIR FORCE											23,561	9.69	37,595	15.56
JLNE 1982	4,282	1.74	331	0.13	3,547	1.44	404	0.16	3,951	1.60				
MAY 1982	4,252	1.75	329	0.14	3,529	1.45	394	0.16	3,923	1.61				
DEFENSE LOG AGCY											5,654	11.82	7,383	15.53
JUNE 1982	1,704	3.51	155	0.32	1,459	3.00	90	0.19	1,549	3.19				
MAY 1982	895	1.87	167	0.35	625	1.31	103	0.22	728	1.52				
OTHER DEFENSE ACTIVITIES											3,415	10.44	5,315	16.17
JUNE 1982	649	2.12	88	0.29	535	1.75	26	0.08	561	1.83				
MAY 1982	525	1.54	101	0.30	404	1.18	20	0.06	424	1.24				

TABLE 18 -- ACCESSIONS BY TYPE, BRANCH, AND SELECTED AGENCY, ALL AREAS, MAY 1982 AND JUNE 1982

AGENCY	TOTAL		TRANSFERS		NEW HIRES		RESTORATIONS, RETURNS TO DUTY		ACCESSIONS EXCLUDING TRANSFERS		ACCESSIONS CY 1982 TO DATE		ACCESSIONS FY 1982 TO DATE	
	NO.	RATE	NO.	RATE	NO.	RATE	NO.	RATE	NO.	RATE	NO.	RATE	NO.	RATE
JUSTICE														
JUNE 1982	1,157	2.08	44	0.08	1,033	1.86	80	0.14	1,113	2.00	4,482	8.15	6,081	11.06
MAY 1982	1,183	2.15	60	0.11	1,012	1.84	111	0.20	1,123	2.04				
INTERIOR														
JUNE 1982	6,649	8.08	58	0.07	6,335	7.70	256	0.31	6,591	8.01	16,644	21.65	20,706	27.01
MAY 1982	5,644	7.28	75	0.10	5,345	6.89	224	0.29	5,569	7.18				
AGRICULTURE														
JUNE 1982	8,169	6.56	41	0.03	7,802	6.26	326	0.26	8,128	6.52	23,392	19.85	29,679	25.02
MAY 1982	8,461	7.15	54	0.05	8,128	6.87	279	0.24	8,407	7.11				
COMMERCE														
JUNE 1982	977	2.79	30	0.09	749	2.14	198	0.57	947	2.71	3,278	9.41	4,703	13.26
MAY 1982	759	2.19	36	0.10	520	1.50	203	0.59	723	2.08				
LABOR														
JUNE 1982	147	0.77	11	0.06	122	0.64	14	0.07	136	0.71	387	2.01	652	3.30
MAY 1982	81	0.42	20	0.10	55	0.29	6	0.03	61	0.32				
HEALTH AND HUMAN SERVICES														
JUNE 1982	2,474	1.65	75	0.05	2,399	1.60	...	...	2,399	1.60	8,223	5.54	11,743	7.86
MAY 1982	2,031	1.37	87	0.06	1,943	1.31	1	...	1,944	1.31				
HOUSING & URBAN DEV														
JUNE 1982	90	0.62	3	0.02	72	0.49	15	0.10	87	0.60	303	2.04	523	3.48
MAY 1982	60	0.41	1	0.01	31	0.21	28	0.19	59	0.40				
TRANSPORTATION														
JUNE 1982	1,548	2.50	31	0.05	1,400	2.26	117	0.19	1,517	2.45	5,973	9.72	9,767	15.94
MAY 1982	1,094	1.78	34	0.06	924	1.50	136	0.22	1,060	1.73				
ENERGY														
JUNE 1982	417	2.25	29	0.16	334	1.81	54	0.29	388	2.10	1,092	5.87	1,681	8.97
MAY 1982	199	1.08	32	0.17	140	0.76	27	0.15	167	0.91				
EDUCATION														
JUNE 1982	186	3.27	1	0.02	184	3.24	1	0.02	185	3.26	340	5.89	456	7.73
MAY 1982	62	1.09	...	...	62	1.09	...	...	62	1.09				
INDEPENDENT AGENCIES														
JUNE 1982	18,515	1.70	327	0.03	15,906	1.46	2,282	0.21	18,188	1.67	75,674	6.95	122,836	11.26
MAY 1982	14,062	1.29	372	0.03	11,406	1.05	2,284	0.21	13,690	1.26				
ACTION														
JUNE 1982	8	1.31	2	0.33	6	0.98	...	...	6	0.98	137	15.12	209	17.97
MAY 1982	15	2.40	1	0.16	14	2.24	...	...	14	2.24				
ENVIRONMTL PROTECT AGCY														
JUNE 1982	419	3.34	3	0.02	393	3.14	23	0.18	416	3.32	1,266	10.16	1,731	13.85
MAY 1982	310	2.50	12	0.10	272	2.19	26	0.21	298	2.40				
EQUAL EMPLOY OPP COMM														
JUNE 1982	22	0.68	6	0.19	15	0.47	1	0.03	16	0.50	56	1.73	58	1.77
MAY 1982	24	0.74	7	0.22	17	0.53	...	...	17	0.53				
FEDERAL COMMUNICATNS COMM														
JUNE 1982	3	0.15	1	0.05	2	0.10	...	...	2	0.10	43	2.15	53	2.62
MAY 1982	10	0.50	3	0.15	5	0.25	2	0.10	7	0.35				
FEDERAL DEPOSIT INS CORP														
JUNE 1982	71	2.15	...	...	58	1.76	13	0.39	71	2.15	231	7.05	309	9.38
MAY 1982	67	2.05	1	0.03	52	1.59	14	0.43	66	2.02				
FED EMERGENCY MGMT AGCY														
JUNE 1982	101	4.25	5	0.21	96	4.04	...	...	96	4.04	242	10.42	272	11.69
MAY 1982	65	2.80	...	...	65	2.80	...	...	65	2.80				

TABLE 18 -- ACCESSIONS BY TYPE, BRANCH, AND SELECTED AGENCY, ALL AREAS, MAY 1982 AND JUNE 1982

AGENCY	TOTAL		TRANSFERS		NEW HIRES		RESTORATIONS, RETURNS TO DUTY		ACCESSIONS EXCLUDING TRANSFERS		ACCESSIONS CY 1982 TO DATE		ACCESSIONS FY 1982 TO DATE	
	NO.	RATE	NO.	RATE	NO.	RATE	NO.	RATE	NO.	RATE	NO.	RATE	NO.	RATE
FEDERAL TRADE COMM														
JUNE 1982	55	3.42	2	0.12	44	2.73	9	0.56	53	3.29	185	11.38	293	17.80
MAY 1982	44	2.74	4	0.25	28	1.74	12	0.75	40	2.49				
GENERAL SVCS ADMIN														
JUNE 1982	368	1.18	9	0.03	336	1.08	23	0.07	359	1.15	1,312	4.15	1,859	5.77
MAY 1982	261	0.84	15	0.05	238	0.76	8	0.03	246	0.79				
INTERNTL COMMUNICATN AGCY														
JUNE 1982	137	1.74	5	0.06	128	1.62	4	0.05	132	1.67	454	5.80	608	7.76
MAY 1982	96	1.23	4	0.05	86	1.10	6	0.08	92	1.18				
INTERSTATE COMMERCE COMM														
JUNE 1982	5	0.32	...	...	3	0.19	2	0.13	5	0.32	35	2.22	43	2.68
MAY 1982	9	0.58	...	...	6	0.39	3	0.19	9	0.58				
NATL AERO SPACE ADMIN														
JUNE 1982	1,022	4.41	12	0.05	765	3.30	245	1.06	1,010	4.36	2,323	10.16	2,812	12.29
MAY 1982	469	2.06	23	0.10	266	1.17	180	0.79	446	1.96				
NATL LABOR RELATIONS BD														
JUNE 1982	14	0.52	...	...	12	0.45	2	0.07	14	0.52	52	1.90	76	2.73
MAY 1982	15	0.55	1	0.04	8	0.29	6	0.22	14	0.52				
NUCLEAR REGULATORY COMM														
JUNE 1982	173	4.53	12	0.31	156	4.08	5	0.13	161	4.22	472	12.90	577	15.97
MAY 1982	154	4.19	13	0.35	132	3.59	9	0.24	141	3.84				
OFFICE OF PERSONNEL MGMT														
JUNE 1982	33	0.50	1	0.02	26	0.39	6	0.09	32	0.48	150	2.17	365	5.09
MAY 1982	36	0.54	...	...	21	0.31	15	0.22	36	0.54				
PANAMA CANAL COMMISSION														
JUNE 1982	356	3.94	3	0.03	308	3.41	45	0.50	353	3.90	1,454	16.33	1,923	21.81
MAY 1982	328	3.70	3	0.03	292	3.30	33	0.37	325	3.67				
RAILROAD RETIREMENT BOARD														
JUNE 1982	31	1.97	4	0.25	26	1.66	1	0.06	27	1.72	111	7.07	137	8.65
MAY 1982	31	1.98	4	0.26	26	1.66	1	0.06	27	1.72				
SECURITIES & EXCHNGE COMM														
JUNE 1982	45	2.40	6	0.32	37	1.97	2	0.11	39	2.08	158	8.51	201	10.76
MAY 1982	48	2.58	3	0.16	42	2.26	3	0.16	45	2.42				
SMALL BUSINESS ADMIN														
JUNE 1982	250	4.94	9	0.18	224	4.43	17	0.34	241	4.76	661	13.09	952	18.78
MAY 1982	108	2.15	3	0.06	89	1.77	16	0.32	105	2.09				
SMITHSONIAN, SUMMARY														
JUNE 1982	240	5.47	4	0.09	227	5.17	9	0.21	236	5.38	556	13.03	698	16.35
MAY 1982	138	3.23	7	0.16	122	2.86	9	0.21	131	3.07				
TENNESSEE VALLEY AUTH														
JUNE 1982	1,193	2.93	...	...	217	0.53	976	2.40	1,193	2.93	8,197	18.81	11,832	26.28
MAY 1982	891	2.10	...	...	181	0.43	710	1.67	891	2.10				
US INTNATL DEV COOP AGCY														
JUNE 1982	72	1.28	...	...	68	1.21	4	0.07	72	1.28	273	4.82	368	6.45
MAY 1982	46	0.81	1	0.02	42	0.74	3	0.05	45	0.80				
US POSTAL SERVICE														
JUNE 1982	4,084	0.61	100	0.01	3,630	0.54	354	0.05	3,984	0.60	20,829	3.13	45,877	6.89
MAY 1982	3,816	0.57	117	0.02	3,251	0.49	448	0.07	3,699	0.56				
VETERANS ADMINISTRATION														
JUNE 1982	9,503	3.59	126	0.05	8,837	3.71	540	0.23	9,377	3.94	34,632	14.75	49,120	20.99
MAY 1982	6,710	2.86	123	0.05	5,816	2.48	771	0.33	6,587	2.80				

TABLE 19 -- ACCESSIONS BY TYPE, BRANCH, AND SELECTED AGENCY, UNITED STATES, MAY 1982 AND JUNE 1982

AGENCY	TOTAL		TRANSFERS		NEW HIRES		RESTORATIONS, RETURNS TO DUTY		ACCESSIONS EXCLUDING TRANSFERS		ACCESSIONS CY 1982 TO DATE		ACCESSIONS FY 1982 TO DATE	
	NO.	RATE	NO.	RATE	NO.	RATE	NO.	RATE	NO.	RATE	NO.	RATE	NO.	RATE
TOTAL, ALL AGENCIES														
JUNE 1982	73,099	2.68	2,232	0.08	63,049	2.31	7,818	0.29	70,867	2.59	252,465	9.34	377,806	13.99
MAY 1982	53,437	1.98	2,010	0.07	43,687	1.62	7,740	0.29	51,427	1.90				
LEGISLATIVE BRANCH														
JUNE 1982	278	1.43	3	0.02	174	0.90	101	0.52	275	1.41	1,221	6.31	1,705	8.80
MAY 1982	207	1.07	1	0.01	121	0.63	85	0.44	206	1.06				
GENERAL ACCOUNTING OFC														
JUNE 1982	9	0.17	...	...	7	0.13	2	0.04	9	0.17	311	5.98	488	9.38
MAY 1982	52	1.00	...	...	40	0.77	12	0.23	52	1.00				
GOVERNMENT PRINTING OFC														
JUNE 1982	18	0.29	3	0.05	3	0.05	12	0.20	15	0.25	92	1.49	150	2.40
MAY 1982	10	0.16	1	0.02	2	0.03	7	0.11	9	0.15				
LIBRARY OF CONGRESS														
JUNE 1982	87	1.66	...	...	...	...	87	1.66	87	1.66	373	7.17	506	9.75
MAY 1982	66	1.26	...	...	...	...	66	1.26	66	1.26				
JUDICIAL BRANCH														
JUNE 1982	...	...	...	...	...	...	...	...	...	...	...	...	...	...
MAY 1982	...	...	...	...	...	...	...	...	...	...				
EXECUTIVE BRANCH														
JUNE 1982	72,821	2.68	2,229	0.08	62,875	2.32	7,717	0.28	70,592	2.60	251,244	9.36	376,101	14.02
MAY 1982	53,230	1.98	2,009	0.07	43,566	1.62	7,655	0.29	51,221	1.91				
EXEC OFC OF THE PRESIDENT														
JUNE 1982	54	3.33	1	0.06	52	3.21	1	0.06	53	3.27	269	16.57	393	23.98
MAY 1982	61	3.76	3	0.19	57	3.52	1	0.06	58	3.58				
EXECUTIVE DEPARTMENTS														
JUNE 1982	54,722	3.33	1,904	0.12	47,335	2.88	5,483	0.33	52,818	3.21	177,324	10.97	255,518	15.85
MAY 1982	39,590	2.44	1,636	0.10	32,548	2.01	5,406	0.33	37,954	2.34				
STATE														
JUNE 1982	306	3.58	1	0.01	286	3.34	19	0.22	305	3.56	1,294	15.50	1,670	20.11
MAY 1982	285	3.37	3	0.04	269	3.18	13	0.15	282	3.34				
TREASURY														
JUNE 1982	3,569	2.94	79	0.07	1,160	0.96	2,330	1.92	3,490	2.88	16,573	13.41	24,478	20.10
MAY 1982	4,182	3.38	70	0.06	874	0.71	3,238	2.62	4,112	3.32				
DEFENSE, TOTAL														
JUNE 1982	29,077	3.05	1,504	0.16	25,500	2.68	2,073	0.22	27,573	2.90	95,584	10.19	143,785	15.43
MAY 1982	15,627	1.66	1,168	0.12	13,317	1.42	1,142	0.12	14,459	1.54				
DEPT OF THE ARMY														
JUNE 1982	13,156	3.92	411	0.12	12,040	3.59	705	0.21	12,745	3.80	40,648	12.39	53,713	16.51
MAY 1982	7,474	2.27	385	0.12	6,521	1.98	568	0.17	7,089	2.15				
DEPT OF THE NAVY														
JUNE 1982	9,813	3.13	528	0.17	8,423	2.69	862	0.28	9,285	2.97	26,153	8.46	45,842	14.89
MAY 1982	3,061	0.99	196	0.06	2,794	0.90	71	0.02	2,865	0.93				
DEPT OF THE AIR FORCE														
JUNE 1982	3,817	1.65	325	0.14	3,102	1.34	390	0.17	3,492	1.51	20,717	9.04	33,289	14.60
MAY 1982	3,789	1.65	323	0.14	3,086	1.34	380	0.17	3,466	1.51				
DEFENSE LOG AGCY														
JUNE 1982	1,703	3.53	155	0.32	1,458	3.03	90	0.19	1,548	3.21	5,645	11.90	7,371	15.63
MAY 1982	893	1.88	167	0.35	623	1.31	103	0.22	726	1.53				
OTHER DEFENSE ACTIVITIES														
JUNE 1982	588	2.44	85	0.35	477	1.98	26	0.11	503	2.09	2,421	10.23	3,570	15.20
MAY 1982	410	1.72	97	0.41	293	1.23	20	0.08	313	1.31				

TABLE 19 -- ACCESSIONS BY TYPE, BRANCH, AND SELECTED AGENCY, UNITED STATES, MAY 1982 AND JUNE 1982

AGENCY	TOTAL		TRANSFERS		NEW HIRES		RESTORATIONS, RETURNS TO DUTY		ACCESSIONS EXCLUDING TRANSFERS		ACCESSIONS CY 1982 TO DATE		ACCESSIONS FY 1982 TO DATE	
	NO.	RATE	NO.	RATE	NO.	RATE	NO.	RATE	NO.	RATE	NO.	RATE	NO.	RATE
JUSTICE											4,414	8.20	5,965	11.07
JUNE 1982	1,148	2.11	42	0.08	1,025	1.88	81	0.15	1,106	2.03				
MAY 1982	1,157	2.14	58	0.11	986	1.83	113	0.21	1,099	2.04				
INTERIOR											16,605	21.70	20,654	27.06
JUNE 1982	6,641	8.10	58	0.07	6,327	7.72	256	0.31	6,583	8.03				
MAY 1982	5,628	7.29	75	0.10	5,329	6.90	224	0.29	5,553	7.19				
AGRICULTURE											23,319	20.03	29,548	25.22
JUNE 1982	8,153	6.62	40	0.03	7,788	6.33	325	0.26	8,113	6.59				
MAY 1982	8,435	7.22	53	0.05	8,106	6.94	276	0.24	8,382	7.17				
COMMERCE											3,263	9.58	4,687	13.51
JUNE 1982	970	2.83	30	0.09	742	2.17	198	0.58	940	2.74				
MAY 1982	759	2.24	36	0.11	520	1.53	203	0.60	723	2.13				
LABOR											386	2.02	646	3.29
JUNE 1982	147	0.78	11	0.06	122	0.64	14	0.07	136	0.72				
MAY 1982	81	0.42	20	0.10	55	0.29	6	0.03	61	0.32				
HEALTH AND HUMAN SERVICES											8,204	5.56	11,712	7.89
JUNE 1982	2,473	1.66	75	0.05	2,398	1.61	...	...	2,398	1.61				
MAY 1982	2,027	1.38	86	0.06	1,940	1.32	1	...	1,941	1.32				
HOUSING & URBAN DEV											303	2.07	522	3.51
JUNE 1982	90	0.62	3	0.02	72	0.50	15	0.10	87	0.60				
MAY 1982	60	0.41	1	0.01	31	0.21	28	0.19	59	0.41				
TRANSPORTATION											5,947	9.78	9,714	16.02
JUNE 1982	1,545	2.52	31	0.05	1,397	2.28	117	0.19	1,514	2.47				
MAY 1982	1,088	1.79	34	0.06	919	1.51	135	0.22	1,054	1.73				
ENERGY											1,092	5.87	1,681	8.97
JUNE 1982	417	2.26	29	0.16	334	1.81	54	0.29	388	2.10				
MAY 1982	199	1.08	32	0.17	140	0.76	27	0.15	167	0.91				
EDUCATION											340	5.89	456	7.73
JUNE 1982	186	3.27	1	0.02	184	3.24	1	0.02	185	3.26				
MAY 1982	62	1.09	...	...	62	1.09	...	...	62	1.09				
INDEPENDENT AGENCIES											73,651	6.92	120,190	11.25
JUNE 1982	18,045	1.69	324	0.03	15,488	1.45	2,233	0.21	17,721	1.66				
MAY 1982	13,579	1.28	370	0.03	10,961	1.03	2,248	0.21	13,209	1.24				
ACTION											125	16.73	187	20.80
JUNE 1982	8	1.32	2	0.33	6	0.99	...	...	6	0.99				
MAY 1982	15	2.41	1	0.16	14	2.25	...	...	14	2.25				
ENVIRONMTL PROTECT AGCY											1,266	10.17	1,731	13.86
JUNE 1982	419	3.35	3	0.02	393	3.14	23	0.18	416	3.32				
MAY 1982	310	2.50	12	0.10	272	2.19	26	0.21	298	2.40				
EQUAL EMPLOY OPP COMM											56	1.73	58	1.77
JUNE 1982	22	0.68	6	0.19	15	0.47	1	0.03	16	0.50				
MAY 1982	24	0.74	7	0.22	17	0.53	...	...	17	0.53				
FEDERAL COMMUNICATNS COMM											43	2.16	53	2.63
JUNE 1982	3	0.15	1	0.05	2	0.10	...	...	2	0.10				
MAY 1982	10	0.51	3	0.15	5	0.25	2	0.10	7	0.36				
FEDERAL DEPOSIT INS CORP											220	6.82	298	9.19
JUNE 1982	65	2.01	...	...	52	1.60	13	0.40	65	2.01				
MAY 1982	64	1.99	1	0.03	49	1.53	14	0.44	63	1.96				
FED EMERGENCY MGMT AGCY											242	10.43	272	11.70
JUNE 1982	101	4.25	5	0.21	96	4.04	...	...	96	4.04				
MAY 1982	65	2.80	...	...	65	2.80	...	...	65	2.80				

TABLE 19 -- ACCESSIONS BY TYPE, BRANCH, AND SELECTED AGENCY, UNITED STATES, MAY 1982 AND JUNE 1982

AGENCY	TOTAL		TRANSFERS		NEW HIRES		RESTORATIONS, RETURNS TO DUTY		ACCESSIONS EXCLUDING TRANSFERS		ACCESSIONS CY 1982 TO DATE		ACCESSIONS FY 1982 TO DATE	
	NO.	RATE	NO.	RATE	NO.	RATE	NO.	RATE	NO.	RATE	NO.	RATE	NO.	RATE
FEDERAL TRADE COMM											185	11.38	293	17.80
JUNE 1982	55	3.42	2	0.12	44	2.73	9	0.56	53	3.29				
MAY 1982	44	2.74	4	0.25	28	1.74	12	0.75	40	2.49				
GENERAL SVCS ADMIN											1,311	4.16	1,857	5.78
JUNE 1982	368	1.19	9	0.03	336	1.08	23	0.07	359	1.16				
MAY 1982	261	0.84	15	0.05	238	0.76	8	0.03	246	0.79				
INTERNTL COMMUNICATN AGCY											284	8.39	404	11.95
JUNE 1982	99	2.90	5	0.15	91	2.66	3	0.09	94	2.75				
MAY 1982	59	1.74	4	0.12	49	1.45	6	0.18	55	1.63				
INTERSTATE COMMERCE COMM											35	2.22	43	2.68
JUNE 1982	5	0.32	...	...	3	0.19	2	0.13	5	0.32				
MAY 1982	9	0.58	...	...	6	0.39	3	0.19	9	0.58				
NATL AERO SPACE ADMIN											2,323	10.17	2,812	12.30
JUNE 1982	1,022	4.41	12	0.05	765	3.30	245	1.06	1,010	4.36				
MAY 1982	469	2.06	23	0.10	266	1.17	180	0.79	446	1.96				
NATL LABOR RELATIONS BD											52	1.91	76	2.75
JUNE 1982	14	0.53	...	...	12	0.45	2	0.08	14	0.53				
MAY 1982	15	0.56	1	0.04	8	0.30	6	0.22	14	0.52				
NUCLEAR REGULATORY COMM											472	12.90	577	15.97
JUNE 1982	173	4.53	12	0.31	156	4.08	5	0.13	161	4.22				
MAY 1982	154	4.19	13	0.35	132	3.59	9	0.24	141	3.84				
OFFICE OF PERSONNEL MGMT											150	2.17	365	5.11
JUNE 1982	33	0.50	1	0.02	26	0.39	6	0.09	32	0.48				
MAY 1982	36	0.54	...	...	21	0.31	15	0.22	36	0.54				
PANAMA CANAL COMMISSION											1	6.25	1	5.88
JUNE 1982	...	...	...	...	...	...	...	...	...	...				
MAY 1982	1	6.45	1	6.45	...	...	...	...	...	...				
RAILROAD RETIREMENT BOARD											111	7.07	137	8.65
JUNE 1982	31	1.97	4	0.25	26	1.66	1	0.06	27	1.72				
MAY 1982	31	1.98	4	0.26	26	1.66	1	0.06	27	1.72				
SECURITIES & EXCHNGE COMM											158	8.51	201	10.76
JUNE 1982	45	2.40	6	0.32	37	1.97	2	0.11	39	2.08				
MAY 1982	48	2.58	3	0.16	42	2.26	3	0.16	45	2.42				
SMALL BUSINESS ADMIN											626	12.66	911	18.33
JUNE 1982	248	5.01	9	0.18	222	4.49	17	0.34	239	4.83				
MAY 1982	106	2.16	3	0.06	87	1.77	16	0.33	103	2.10				
SMITHSONIAN, SUMMARY											552	13.22	694	16.62
JUNE 1982	238	5.54	4	0.09	227	5.29	7	0.16	234	5.45				
MAY 1982	136	3.26	7	0.17	120	2.87	9	0.22	129	3.09				
TENNESSEE VALLEY AUTH											8,197	18.81	11,832	26.28
JUNE 1982	1,193	2.93	...	...	217	0.53	976	2.40	1,193	2.93				
MAY 1982	891	2.10	...	...	181	0.43	710	1.67	891	2.10				
US INTNATL DEV COOP AGCY											190	7.66	256	10.24
JUNE 1982	61	2.46	...	...	57	2.30	4	0.16	61	2.46				
MAY 1982	43	1.74	1	0.04	39	1.58	3	0.12	42	1.70				
US POSTAL SERVICE											20,791	3.14	45,814	6.91
JUNE 1982	4,080	0.61	100	0.02	3,627	0.55	353	0.05	3,980	0.60				
MAY 1982	3,811	0.58	117	0.02	3,249	0.49	445	0.07	3,694	0.56				
VETERANS ADMINISTRATION											34,448	14.82	48,898	21.11
JUNE 1982	9,458	4.01	126	0.05	8,792	3.73	540	0.23	9,332	3.96				
MAY 1982	6,619	2.85	123	0.05	5,725	2.46	771	0.33	6,496	2.79				

TABLE 2C -- ACCESSIONS BY TYPE, BRANCH, AND SELECTED AGENCY, WASHINGTON, D.C. SMSA, MAY 1982 AND JUNE 1982

AGENCY	TOTAL		TRANSFERS		NEW HIRES		RESTORATIONS, RETURNS TO DUTY		ACCESSIONS EXCLUDING TRANSFERS		ACCESSIONS CY 1982 TO DATE		ACCESSIONS FY 1982 TO DATE	
	NO.	RATE	NO.	RATE	NO.	RATE	NO.	RATE	NO.	RATE	NO.	RATE	NO.	RATE
TOTAL, ALL AGENCIES											24,630	7.55	35,372	10.80
JUNE 1982	8,609	2.62	462	0.14	7,467	2.27	680	0.21	8,147	2.48				
MAY 1982	5,392	1.66	419	0.13	4,435	1.36	538	0.17	4,973	1.53				
LEGISLATIVE BRANCH											1,062	6.22	1,464	8.58
JUNE 1982	268	1.56	3	0.02	173	1.01	92	0.54	265	1.54				
MAY 1982	181	1.06	1	0.01	105	0.62	75	0.44	180	1.05				
GENERAL ACCOUNTING OFC											190	5.65	297	8.84
JUNE 1982	6	0.18	...	...	6	0.18	...	...	6	0.18				
MAY 1982	29	0.86	...	...	24	0.72	5	0.15	29	0.86				
GOVERNMENT PRINTING OFC											54	0.94	100	1.73
JUNE 1982	11	0.19	3	0.05	3	0.05	5	0.09	8	0.14				
MAY 1982	7	0.12	1	0.02	2	0.04	4	0.07	6	0.11				
LIBRARY OF CONGRESS											373	7.17	506	9.75
JUNE 1982	87	1.66	...	...	...	...	87	1.66	87	1.66				
MAY 1982	66	1.26	...	...	...	...	66	1.26	66	1.26				
JUDICIAL BRANCH											...	...	...	...
JUNE 1982	...	...	...	...	...	...	...	...	...	...				
MAY 1982	...	...	...	...	...	...	...	...	...	...				
EXECUTIVE BRANCH											23,568	7.62	33,908	10.92
JUNE 1982	8,341	2.68	459	0.15	7,294	2.34	588	0.19	7,882	2.53				
MAY 1982	5,211	1.69	418	0.14	4,330	1.40	463	0.15	4,793	1.55				
EXEC OFC OF THE PRESIDENT											269	16.57	393	23.98
JUNE 1982	54	3.33	1	0.06	52	3.21	1	0.06	53	3.27				
MAY 1982	61	3.76	3	0.19	57	3.52	1	0.06	58	3.58				
EXECUTIVE DEPARTMENTS											17,446	7.68	24,951	10.96
JUNE 1982	6,518	2.84	394	0.17	5,632	2.46	492	0.21	6,124	2.67				
MAY 1982	3,808	1.68	321	0.14	3,163	1.40	324	0.14	3,487	1.54				
STATE											889	12.19	1,205	16.56
JUNE 1982	257	3.48	1	0.01	239	3.23	17	0.23	256	3.46				
MAY 1982	215	2.93	3	0.04	201	2.74	11	0.15	212	2.89				
TREASURY											906	5.27	1,334	7.70
JUNE 1982	279	1.63	21	0.12	225	1.31	33	0.19	258	1.51				
MAY 1982	241	1.41	19	0.11	168	0.98	54	0.32	222	1.30				
DEFENSE, TOTAL											8,170	9.82	11,928	14.43
JUNE 1982	3,182	3.75	286	0.34	2,655	3.13	241	0.28	2,896	3.41				
MAY 1982	1,278	1.53	199	0.24	1,006	1.21	73	0.09	1,079	1.30				
DEPT OF THE ARMY											2,864	10.74	4,101	15.50
JUNE 1982	1,186	4.35	103	0.38	1,027	3.77	56	0.21	1,083	3.98				
MAY 1982	510	1.91	68	0.25	407	1.52	35	0.13	442	1.65				
DEPT OF THE NAVY											3,128	8.72	4,503	12.62
JUNE 1982	1,409	3.86	102	0.28	1,160	3.18	147	0.40	1,307	3.58				
MAY 1982	316	0.88	49	0.14	257	0.72	10	0.03	267	0.74				
DEPT OF THE AIR FORCE											659	10.22	1,124	17.50
JUNE 1982	157	2.38	21	0.32	120	1.82	16	0.24	136	2.06				
MAY 1982	151	2.34	21	0.33	115	1.78	15	0.23	130	2.02				
DEFENSE LOG AGCY											311	11.74	448	17.11
JUNE 1982	85	3.16	11	0.41	66	2.45	8	0.30	74	2.75				
MAY 1982	52	1.95	16	0.60	29	1.09	7	0.26	36	1.35				
OTHER DEFENSE ACTIVITIES											1,208	10.46	1,752	15.29
JUNE 1982	345	2.93	49	0.42	282	2.39	14	0.12	296	2.51				
MAY 1982	249	2.15	45	0.39	198	1.71	6	0.05	204	1.76				

TABLE 2C -- ACCESSIONS BY TYPE, BRANCH, AND SELECTED AGENCY, WASHINGTON, D.C. SMSA, MAY 1982 AND JUNE 1982

AGENCY	TOTAL		TRANSFERS		NEW HIRES		RESTORATIONS, RETURNS TO DUTY		ACCESSIONS EXCLUDING TRANSFERS		ACCESSIONS CY 1982 TO DATE		ACCESSIONS FY 1982 TO DATE	
	NO.	RATE	NO.	RATE	NO.	RATE	NO.	RATE	NO.	RATE	NO.	RATE	NO.	RATE
JUSTICE											1,060	6.85	1,505	9.68
JUNE 1982	363	2.34	13	0.08	308	1.98	42	0.27	350	2.25				
MAY 1982	228	1.48	13	0.08	176	1.14	39	0.25	215	1.39				
INTERIOR											1,046	10.21	1,336	13.01
JUNE 1982	451	4.30	12	0.11	405	3.86	34	0.32	439	4.19				
MAY 1982	328	3.21	17	0.17	291	2.85	20	0.20	311	3.05				
AGRICULTURE											822	6.28	1,180	8.97
JUNE 1982	252	1.93	8	0.06	223	1.71	21	0.16	244	1.87				
MAY 1982	214	1.64	11	0.08	169	1.30	34	0.26	203	1.56				
COMMERCE											1,377	7.65	1,996	10.99
JUNE 1982	484	2.69	20	0.11	394	2.19	70	0.39	464	2.58				
MAY 1982	335	1.88	20	0.11	258	1.45	57	0.32	315	1.77				
LABOR											211	3.16	321	4.72
JUNE 1982	70	1.02	...	...	69	1.01	1	0.01	70	1.02				
MAY 1982	62	0.91	15	0.22	41	0.60	6	0.09	47	0.69				
HEALTH AND HUMAN SERVICES											2,028	6.42	2,565	8.08
JUNE 1982	809	2.52	17	0.05	792	2.46	...	...	792	2.46				
MAY 1982	721	2.29	14	0.04	707	2.24	...	...	707	2.24				
HOUSING & URBAN DEV											105	2.52	178	4.21
JUNE 1982	20	0.49	1	0.02	13	0.32	6	0.15	19	0.47				
MAY 1982	25	0.61	...	...	11	0.27	14	0.34	25	0.61				
TRANSPORTATION											462	4.77	812	8.27
JUNE 1982	178	1.86	6	0.06	156	1.63	16	0.17	172	1.80				
MAY 1982	83	0.87	6	0.06	63	0.66	14	0.15	77	0.81				
ENERGY											232	3.46	367	5.39
JUNE 1982	130	1.97	8	0.12	111	1.68	11	0.17	122	1.85				
MAY 1982	30	0.45	4	0.06	24	0.36	2	0.03	26	0.39				
EDUCATION											138	3.68	224	5.82
JUNE 1982	43	1.16	1	0.03	42	1.14	...	...	42	1.14				
MAY 1982	48	1.30	...	...	48	1.30	...	...	48	1.30				
INDEPENDENT AGENCIES											5,853	7.26	8,564	10.54
JUNE 1982	1,769	2.19	64	0.08	1,610	2.00	95	0.12	1,705	2.11				
MAY 1982	1,342	1.67	94	0.12	1,110	1.38	138	0.17	1,248	1.55				
ACTION											75	16.56	115	20.46
JUNE 1982	5	1.50	...	...	5	1.50	...	...	5	1.50				
MAY 1982	10	2.90	...	...	10	2.90	...	...	10	2.90				
ENVIRONMTL PROTECT AGCY											370	8.63	517	11.99
JUNE 1982	127	2.96	2	0.05	117	2.73	8	0.19	125	2.91				
MAY 1982	99	2.31	3	0.07	92	2.15	4	0.09	96	2.24				
EQUAL EMPLOY OPP COMM											27	3.73	29	3.98
JUNE 1982	12	1.66	4	0.55	7	0.97	1	0.14	8	1.11				
MAY 1982	7	0.97	4	0.56	3	0.42	...	...	3	0.42				
FEDERAL COMMUNICATNS COMM											28	1.95	36	2.47
JUNE 1982	3	0.21	1	0.07	2	0.14	...	...	2	0.14				
MAY 1982	9	0.63	3	0.21	5	0.35	1	0.07	6	0.42				
FEDERAL DEPOSIT INS CORP											106	11.43	138	14.81
JUNE 1982	26	2.78	...	...	14	1.49	12	1.28	26	2.78				
MAY 1982	45	4.89	...	...	31	3.37	14	1.52	45	4.89				
FED EMERGENCY MGMT AGCY											176	12.26	199	13.89
JUNE 1982	72	4.88	4	0.27	68	4.61	...	...	68	4.61				
MAY 1982	44	3.07	...	...	44	3.07	...	...	44	3.07				

TABLE 2C -- ACCESSIONS BY TYPE, BRANCH, AND SELECTED AGENCY, WASHINGTON, D.C. SMSA, MAY 1982 AND JUNE 1982

AGENCY	TOTAL		TRANSFERS		NEW HIRES		*RESTORATIONS, RETURNS TO DUTY		ACCESSIONS EXCLUDING TRANSFERS		ACCESSIONS CY 1982 TO DATE		ACCESSIONS FY 1982 TO DATE	
	NO.	RATE	NO.	RATE	NO.	RATE	NO.	RATE	NO.	RATE	NO.	RATE	NO.	RATE
FEDERAL TRADE COMM														
JUNE 1982	51	3.90	2	0.15	42	3.21	7	0.54	49	3.75	156	11.91	247	18.68
MAY 1982	40	3.10	4	0.31	26	2.02	10	0.78	36	2.79				
GENERAL SVCS ADMIN														
JUNE 1982	115	1.C9	3	0.03	106	1.01	6	0.06	112	1.07	289	2.70	429	3.92
MAY 1982	47	0.45	8	0.08	36	0.34	3	0.03	39	0.37				
INTERNTL COMMUNICATN AGCY														
JUNE 1982	94	2.97	3	0.09	88	2.78	3	0.09	91	2.87	267	8.51	383	12.22
MAY 1982	54	1.72	3	0.10	45	1.43	6	0.19	51	1.63				
INTERSTATE COMMERCE COMM														
JUNE 1982	4	0.37	...	...	3	0.28	1	0.09	4	0.37	25	2.25	29	2.55
MAY 1982	4	0.37	...	...	2	0.18	2	0.18	4	0.37				
NATL AERO SPACE ADMIN														
JUNE 1982	122	2.48	3	0.06	98	1.99	21	0.43	119	2.42	304	6.21	414	8.44
MAY 1982	71	1.46	6	0.12	48	0.99	17	0.35	65	1.34				
NATL LABOR RELATIONS BD														
JUNE 1982	10	1.15	...	...	9	1.04	1	0.12	10	1.15	34	3.80	40	4.42
MAY 1982	5	0.57	...	...	3	0.34	2	0.23	5	0.57				
NUCLEAR REGULATORY COMM														
JUNE 1982	144	4.88	11	0.37	130	4.40	3	0.10	133	4.51	392	13.92	475	17.07
MAY 1982	137	4.85	12	0.42	116	4.10	9	0.32	125	4.42				
OFFICE OF PERSONNEL MGMT														
JUNE 1982	7	0.25	...	...	3	0.11	4	0.15	7	0.25	58	2.02	104	3.50
MAY 1982	10	0.36	...	...	3	0.11	7	0.25	10	0.36				
PANAMA CANAL COMMISSION														
JUNE 1982	...	...	...	...	...	...	...	...	...	...	1	25.00	1	20.00
MAY 1982	1	22.22	1	22.22	...	...	...	...	...	...				
RAILROAD RETIREMENT BOARD														
JUNE 1982	...	...	...	...	...	...	...	...	...	...	...	...	...	...
MAY 1982	...	...	...	...	...	...	...	...	...	...				
SECURITIES & EXCHNGE COMM														
JUNE 1982	31	2.46	4	0.32	27	2.15	...	...	27	2.15	112	9.00	144	11.50
MAY 1982	39	3.13	1	0.08	36	2.89	2	0.16	38	3.05				
SMALL BUSINESS ADMIN														
JUNE 1982	55	5.25	2	0.19	53	5.06	...	...	53	5.06	120	11.52	181	17.27
MAY 1982	24	2.32	...	...	18	1.74	6	0.58	24	2.32				
SMITHSONIAN, SUMMARY														
JUNE 1982	232	5.69	3	0.07	222	5.45	7	0.17	229	5.62	505	12.74	645	16.26
MAY 1982	121	3.05	6	0.15	106	2.67	9	0.23	115	2.90				
TENNESSEE VALLEY AUTH														
JUNE 1982	...	...	...	...	...	...	...	...	...	...	4	30.77	4	28.57
MAY 1982	...	...	...	...	...	...	...	...	...	...				
US INTNATL DEV COOP AGCY														
JUNE 1982	61	2.48	...	...	57	2.32	4	0.16	61	2.48	190	7.72	256	10.31
MAY 1982	43	1.75	1	0.04	39	1.59	3	0.12	42	1.71				
US POSTAL SERVICE														
JUNE 1982	99	0.56	3	0.02	89	0.51	7	0.04	96	0.55	599	3.41	1,413	8.06
MAY 1982	135	0.77	15	0.09	106	0.60	14	0.08	120	0.68				
VETERANS ADMINISTRATION														
JUNE 1982	223	3.43	4	0.06	208	3.20	11	0.17	219	3.37	589	9.08	865	13.28
MAY 1982	90	1.40	5	0.08	62	0.96	23	0.36	85	1.32				

TABLE 21 -- ACCESSIONS BY TYPE, BRANCH, AND SELECTED AGENCY, OVERSEAS, MAY 1982 AND JUNE 1982

AGENCY	TOTAL		TRANSFERS		NEW HIRES		RESTORATIONS, RETURNS TO DUTY		ACCESSIONS EXCLUDING TRANSFERS		ACCESSIONS CY 1982 TO DATE		ACCESSIONS FY 1982 TO DATE	
	NO.	RATE	NO.	RATE	NO.	RATE	NO.	RATE	NO.	RATE	NO.	RATE	NO.	RATE
TOTAL, ALL AGENCIES														
JUNE 1982	2,729	2.09	43	0.03	2,410	1.85	276	0.21	2,686	2.06	13,561	10.42	22,402	17.27
MAY 1982	2,199	1.68	46	0.04	1,982	1.52	171	0.13	2,153	1.65				
LEGISLATIVE BRANCH														
JUNE 1982	...	...	...	...	...	...	...	...	...	...	1	1.33	1	1.32
MAY 1982	...	...	...	...	...	...	...	...	...	...				
GENERAL ACCOUNTING OFC														
JUNE 1982	...	...	...	...	...	...	...	...	...	...	1	1.47	1	1.45
MAY 1982	...	...	...	...	...	...	...	...	...	...				
GOVERNMENT PRINTING OFC														
JUNE 1982	...	...	...	...	...	...	...	...	...	...	...	...	...	...
MAY 1982	...	...	...	...	...	...	...	...	...	...				
LIBRARY OF CONGRESS														
JUNE 1982	...	...	...	...	...	...	...	...	...	...	...	...	...	...
MAY 1982	...	...	...	...	...	...	...	...	...	...				
JUDICIAL BRANCH														
JUNE 1982	...	...	...	...	...	...	...	...	...	...	...	...	...	...
MAY 1982	...	...	...	...	...	...	...	...	...	...				
EXECUTIVE BRANCH														
JUNE 1982	2,729	2.09	43	0.03	2,410	1.85	276	0.21	2,686	2.06	13,560	10.43	22,401	17.28
MAY 1982	2,199	1.69	46	0.04	1,982	1.52	171	0.13	2,153	1.65				
EXEC OFC OF THE PRESIDENT														
JUNE 1982	...	...	...	...	...	...	...	...	...	...	...	...	...	...
MAY 1982	...	...	...	...	...	...	...	...	...	...				
EXECUTIVE DEPARTMENTS														
JUNE 1982	2,259	2.11	40	0.04	1,992	1.86	227	0.21	2,219	2.07	11,537	10.79	19,755	18.53
MAY 1982	1,716	1.60	44	0.04	1,537	1.43	135	0.13	1,672	1.56				
STATE														
JUNE 1982	157	1.00	...	...	145	0.92	12	0.08	157	1.00	789	5.06	1,109	7.13
MAY 1982	99	0.63	...	...	96	0.61	3	0.02	99	0.63				
TREASURY														
JUNE 1982	13	1.23	...	...	9	0.85	4	0.38	13	1.23	30	2.85	59	5.62
MAY 1982	5	0.47	...	...	4	0.38	1	0.09	5	0.47				
DEFENSE, TOTAL														
JUNE 1982	2,045	2.41	37	0.04	1,797	2.12	211	0.25	2,008	2.37	10,477	12.35	18,181	21.51
MAY 1982	1,534	1.80	40	0.05	1,365	1.60	129	0.15	1,494	1.75				
DEPT OF THE ARMY														
JUNE 1982	1,150	2.78	23	0.06	935	2.26	192	0.46	1,127	2.72	5,694	14.26	8,162	20.69
MAY 1982	815	2.06	23	0.06	677	1.72	115	0.29	792	2.01				
DEPT OF THE NAVY														
JUNE 1982	368	1.71	5	0.02	358	1.67	5	0.02	363	1.69	936	4.33	3,956	18.17
MAY 1982	139	0.65	7	0.03	132	0.61	...	...	132	0.61				
DEPT OF THE AIR FORCE														
JUNE 1982	465	3.10	6	0.04	445	2.97	14	0.09	459	3.06	2,844	20.56	4,306	31.81
MAY 1982	463	3.40	6	0.04	443	3.25	14	0.10	457	3.36				
DEFENSE LOG AGCY														
JUNE 1982	1	0.26	...	...	1	0.26	...	...	1	0.26	9	2.30	12	3.07
MAY 1982	2	0.51	...	...	2	0.51	...	...	2	0.51				
OTHER DEFENSE ACTIVITIES														
JUNE 1982	61	0.94	3	0.05	58	0.90	...	...	58	0.90	994	11.02	1,745	18.60
MAY 1982	115	1.11	4	0.04	111	1.08	...	...	111	1.08				

TABLE 21 -- ACCESSIONS BY TYPE, BRANCH, AND SELECTED AGENCY, OVERSEAS, MAY 1982 AND JUNE 1982

AGENCY	TOTAL		TRANSFERS		NEW HIRES		RESTORATIONS, RETURNS TO DUTY		ACCESSIONS EXCLUDING TRANSFERS		ACCESSIONS CY 1982 TO DATE		ACCESSIONS FY 1982 TO DATE	
	NO.	RATE	NO.	RATE	NO.	RATE	NO.	RATE	NO.	RATE	NO.	RATE	NO.	RATE
JUSTICE											68	6.12	116	10.43
JUNE 1982	9	0.80	2	0.18	8	0.71	1	0.09	7	0.62				
MAY 1982	26	2.32	2	0.18	26	2.32	2	0.18	24	2.14				
INTERIOR											39	11.27	52	15.07
JUNE 1982	8	2.32	...	...	8	2.32	...	...	8	2.32				
MAY 1982	16	4.66	...	...	16	4.66	...	...	16	4.66				
AGRICULTURE											73	5.03	131	9.01
JUNE 1982	16	1.09	1	0.07	14	0.96	1	0.07	15	1.03				
MAY 1982	26	1.79	1	0.07	22	1.52	3	0.21	25	1.73				
COMMERCE											15	1.96	16	2.10
JUNE 1982	7	0.94	...	...	7	0.94	...	...	7	0.94				
MAY 1982	...	...	...	...	...	...	...	...	...	...				
LABOR											1	1.05	6	6.25
JUNE 1982	...	...	...	...	...	...	...	...	...	...				
MAY 1982	...	...	...	...	...	...	...	...	...	...				
HEALTH AND HUMAN SERVICES											19	2.04	31	3.31
JUNE 1982	1	0.11	...	...	1	0.11	...	...	1	0.11				
MAY 1982	4	0.43	1	0.11	3	0.32	...	...	3	0.32				
HOUSING & URBAN DEV											...	...	1	0.57
JUNE 1982	...	...	...	...	...	...	...	...	...	...				
MAY 1982	...	...	...	...	...	...	...	...	...	...				
TRANSPORTATION											26	4.27	53	8.72
JUNE 1982	3	0.50	...	...	3	0.50	...	...	3	0.50				
MAY 1982	6	0.99	...	...	5	0.83	1	0.17	6	0.99				
ENERGY											...	...	...	...
JUNE 1982	...	...	...	...	...	...	...	...	...	...				
MAY 1982	...	...	...	...	...	...	...	...	...	...				
EDUCATION											...	...	...	...
JUNE 1982	...	...	...	...	...	...	...	...	...	...				
MAY 1982	...	...	...	...	...	...	...	...	...	...				
INDEPENDENT AGENCIES											2,023	8.77	2,646	11.50
JUNE 1982	470	2.02	3	0.01	418	1.80	49	0.21	467	2.01				
MAY 1982	483	2.10	2	0.01	445	1.93	36	0.16	481	2.09				
ACTION											12	7.55	22	8.33
JUNE 1982	...	...	...	...	...	...	...	...	...	...				
MAY 1982	...	...	...	...	...	...	...	...	...	...				
ENVIRONMTL PROTECT AGCY											...	...	...	...
JUNE 1982	...	...	...	...	...	...	...	...	...	...				
MAY 1982	...	...	...	...	...	...	...	...	...	...				
EQUAL EMPLOY OPP COMM											...	...	...	...
JUNE 1982	...	...	...	...	...	...	...	...	...	...				
MAY 1982	...	...	...	...	...	...	...	...	...	...				
FEDERAL COMMUNICATNS COMM											...	...	...	...
JUNE 1982	...	...	...	...	...	...	...	...	...	...				
MAY 1982	...	...	...	...	...	...	...	...	...	...				
FEDERAL DEPOSIT INS CORP											11	21.15	11	21.57
JUNE 1982	6	10.81	...	...	6	10.81	...	...	6	10.81				
MAY 1982	3	5.83	...	...	3	5.83	...	...	3	5.83				
FED EMERGENCY MGMT AGCY											...	...	...	...
JUNE 1982	...	...	...	...	...	...	...	...	...	...				
MAY 1982	...	...	...	...	...	...	...	...	...	...				

TABLE 21 -- ACCESSIONS BY TYPE, BRANCH, AND SELECTED AGENCY, OVERSEAS, MAY 1982 AND JUNE 1982

AGENCY	TOTAL		TRANSFERS		NEW HIRES		RESTORATIONS, RETURNS TO DUTY		ACCESSIONS EXCLUDING TRANSFERS		ACCESSIONS CY 1982 TO DATE		ACCESSIONS FY 1982 TO DATE	
	NO.	RATE	NO.	RATE	NO.	RATE	NO.	RATE	NO.	RATE	NO.	RATE	NO.	RATE
FEDERAL TRADE COMM											...	...	...	...
JUNE 1982	...	...	...	...	...	...	...	...	...	...				
MAY 1982	...	...	...	...	...	...	...	...	...	...				
GENERAL SVCS ADMIN											1	1.10	2	2.17
JUNE 1982	...	...	...	...	...	...	...	...	...	...				
MAY 1982	...	...	...	...	...	...	...	...	...	...				
INTERNTL COMMUNICATN AGCY											170	3.83	204	4.58
JUNE 1982	38	0.85	...	...	37	0.83	1	0.02	38	0.85				
MAY 1982	37	0.83	...	...	37	0.83	...	...	37	0.83				
INTERSTATE COMMERCE COMM											...	...	...	...
JUNE 1982	...	...	...	...	...	...	...	...	...	...				
MAY 1982	...	...	...	...	...	...	...	...	...	...				
NATL AERO SPACE ADMIN											...	...	...	...
JUNE 1982	...	...	...	...	...	...	...	...	...	...				
MAY 1982	...	...	...	...	...	...	...	...	...	...				
NATL LABOR RELATIONS BD											...	...	...	...
JUNE 1982	...	...	...	...	...	...	...	...	...	...				
MAY 1982	...	...	...	...	...	...	...	...	...	...				
NUCLEAR REGULATORY COMM											...	...	...	...
JUNE 1982	...	...	...	...	...	...	...	...	...	...				
MAY 1982	...	...	...	...	...	...	...	...	...	...				
OFFICE OF PERSONNEL MGMT											...	...	...	...
JUNE 1982	...	...	...	...	...	...	...	...	...	...				
MAY 1982	...	...	...	...	...	...	...	...	...	...				
PANAMA CANAL COMMISSION											1,453	16.34	1,922	21.84
JUNE 1982	356	3.94	3	0.03	308	3.41	45	0.50	353	3.91				
MAY 1982	327	3.70	2	0.02	292	3.30	33	0.37	325	3.68				
RAILROAD RETIREMENT BOARD											...	...	...	...
JUNE 1982	...	...	...	...	...	...	...	...	...	...				
MAY 1982	...	...	...	...	...	...	...	...	...	...				
SECURITIES & EXCHNGE COMM											...	...	...	...
JUNE 1982	...	...	...	...	...	...	...	...	...	...				
MAY 1982	...	...	...	...	...	...	...	...	...	...				
SMALL BUSINESS ADMIN											35	32.71	41	40.59
JUNE 1982	2	1.80	...	...	2	1.80	...	...	2	1.80				
MAY 1982	2	1.79	...	...	2	1.79	...	...	2	1.79				
SMITHSONIAN, SUMMARY											4	4.30	4	4.21
JUNE 1982	2	2.17	...	...	...	...	2	2.17	2	2.17				
MAY 1982	2	2.21	...	...	2	2.21	...	...	2	2.21				
TENNESSEE VALLEY AUTH											...	...	...	...
JUNE 1982	...	...	...	...	...	...	...	...	...	...				
MAY 1982	...	...	...	...	...	...	...	...	...	...				
US INTNATL DEV COOP AGCY											83	2.61	112	3.50
JUNE 1982	11	0.35	...	...	11	0.35	...	...	11	0.35				
MAY 1982	3	0.09	...	...	3	0.09	...	...	3	0.09				
US POSTAL SERVICE											38	1.30	63	2.15
JUNE 1982	4	0.14	...	...	3	0.10	1	0.03	4	0.14				
MAY 1982	5	0.17	...	...	2	0.07	3	0.10	5	0.17				
VETERANS ADMINISTRATION											184	7.85	222	9.50
JUNE 1982	45	1.87	...	...	45	1.87	...	...	45	1.87				
MAY 1982	91	3.87	...	...	91	3.87	...	...	91	3.87				

TABLE 22 -- SEPARATIONS BY TYPE, BRANCH, AND SELECTED AGENCY, ALL AREAS, MAY 1982 AND JUNE 1982

AGENCY	TOTAL		TRANSFERS		QUITS		OTHER SEPARATIONS		SEPARATIONS EXCLUDING TRANSFERS		SEPARATNS CY 1982 TO DATE		SEPARATNS FY 1982 TO DATE	
	NO.	RATE	NO.	RATE	NO.	RATE	NO.	RATE	NO.	RATE	NO.	RATE	NO.	RATE
TOTAL, ALL AGENCIES											232,559	8.21	361,911	12.78
JUNE 1982	49,214	1.72	2,836	0.10	15,097	0.53	31,281	1.09	46,378	1.62				
MAY 1982	39,927	1.41	2,515	0.09	13,864	0.49	23,548	0.83	37,412	1.32				
LEGISLATIVE BRANCH											1,527	7.86	2,171	11.17
JUNE 1982	148	0.76	8	0.04	25	0.13	115	0.59	140	0.72				
MAY 1982	151	0.78	1C	0.05	37	0.19	104	0.54	141	0.73				
GENERAL ACCOUNTING OFC											376	7.13	632	11.99
JUNE 1982	7	C.13	1	C.02	1	0.02	5	0.09	6	0.11				
MAY 1982	50	0.95	6	0.11	13	0.25	31	0.59	44	0.84				
GOVERNMENT PRINTING OFC											300	4.85	456	7.31
JUNE 1982	48	0.78	5	0.08	17	0.28	26	0.43	43	0.70				
MAY 1982	46	C.75	...	...	16	0.26	30	0.49	46	0.75				
LIBRARY OF CONGRESS											695	13.34	826	15.90
JUNE 1982	65	1.24	...	...	...	...	65	1.24	65	1.24				
MAY 1982	33	0.63	...	...	...	...	33	0.63	33	0.63				
JUDICIAL BRANCH											...	...	...	...
JUNE 1982	...	...	...	...	...	...	...	...	...	...				
MAY 1982	...	...	...	...	...	...	...	...	...	...				
EXECUTIVE BRANCH											231,032	8.21	359,740	12.80
JUNE 1982	49,066	1.73	2,828	0.10	15,072	0.53	31,166	1.10	46,238	1.63				
MAY 1982	39,776	1.41	2,5C5	0.09	13,827	0.49	23,444	0.83	37,271	1.32				
EXEC OFC OF THE PRESIDENT											294	18.07	473	28.77
JUNE 1982	50	3.08	27	1.66	16	0.98	7	0.43	23	1.41				
MAY 1982	59	3.63	19	1.17	26	1.60	14	0.86	40	2.46				
EXECUTIVE DEPARTMENTS											141,038	8.18	227,284	13.22
JUNE 1982	36,093	2.06	2,295	0.13	10,278	0.59	23,520	1.34	33,798	1.93				
MAY 1982	26,622	1.54	1,921	0.11	8,982	0.52	15,719	0.91	24,701	1.43				
STATE											1,430	5.97	2,332	9.78
JUNE 1982	253	1.04	...	...	113	0.47	140	0.58	253	1.04				
MAY 1982	194	0.81	1	...	118	0.49	75	0.31	193	0.80				
TREASURY											24,151	19.37	31,561	25.70
JUNE 1982	4,619	3.77	216	0.18	722	0.59	3,681	3.01	4,403	3.60				
MAY 1982	8,766	7.02	237	0.19	1,028	0.82	7,501	6.01	8,529	6.83				
DEFENSE, TOTAL											68,196	6.67	100,597	9.90
JUNE 1982	20,887	2.01	1,241	0.12	5,859	0.57	13,787	1.33	19,646	1.89				
MAY 1982	9,255	0.90	9C7	0.09	3,929	0.38	4,419	0.43	8,348	0.81				
DEPT OF THE ARMY											26,207	7.12	37,465	10.27
JUNE 1982	5,753	1.53	522	0.14	2,465	0.65	2,766	0.73	5,231	1.39				
MAY 1982	4,432	1.20	344	0.09	1,830	0.50	2,258	0.61	4,088	1.11				
DEPT OF THE NAVY											16,139	4.88	25,947	7.87
JUNE 1982	4,449	1.33	312	0.09	1,948	0.58	2,189	0.65	4,137	1.24				
MAY 1982	1,912	0.58	129	0.04	816	0.25	967	0.29	1,783	0.54				
DEPT OF THE AIR FORCE											12,152	5.00	20,740	8.58
JUNE 1982	1,994	0.81	261	0.11	968	0.39	765	0.31	1,733	0.70				
MAY 1982	1,928	0.79	255	0.10	937	0.38	736	0.30	1,673	0.69				
DEFENSE LOG AGCY											3,801	7.95	5,343	11.24
JUNE 1982	591	1.22	71	0.15	150	0.31	370	0.76	520	1.07				
MAY 1982	644	1.35	12C	0.25	158	0.33	366	0.76	524	1.09				
OTHER DEFENSE ACTIVITIES											9,897	30.27	11,102	33.78
JLNE 1982	8,100	26.47	75	0.25	328	1.07	7,697	25.16	8,025	26.23				
MAY 1982	339	0.99	59	0.17	188	0.55	92	0.27	280	0.82				

TABLE 22 -- SEPARATIONS BY TYPE, BRANCH, AND SELECTED AGENCY, ALL AREAS, MAY 1982 AND JUNE 1982

AGENCY	TOTAL		TRANSFERS		QUITS		OTHER SEPARATIONS		SEPARATIONS EX-CLUDING TRANSFERS		SEPARATNS CY 1982 TO DATE		SEPARATNS FY 1982 TO DATE	
	NO.	RATE	NO.	RATE	NO.	RATE	NO.	RATE	NO.	RATE	NO.	RATE	NO.	RATE
JUSTICE											2,728	4.96	4,228	7.69
JUNE 1982	491	0.88	47	0.08	244	0.44	200	0.36	444	0.80				
MAY 1982	535	0.97	52	0.09	295	0.54	188	0.34	483	0.88				
INTERIOR											10,698	13.92	17,011	22.19
JUNE 1982	4,545	5.52	110	0.13	834	1.01	3,601	4.37	4,435	5.39				
MAY 1982	1,745	2.25	101	0.13	458	0.59	1,186	1.53	1,644	2.12				
AGRICULTURE											12,507	10.61	31,003	26.14
JUNE 1982	1,740	1.40	117	0.09	1,109	0.89	514	0.41	1,623	1.30				
MAY 1982	2,738	2.31	196	0.17	1,707	1.44	835	0.71	2,542	2.15				
COMMERCE											4,268	12.25	8,966	25.28
JUNE 1982	448	1.28	27	0.08	152	0.43	269	0.77	421	1.20				
MAY 1982	565	1.63	81	0.23	188	0.54	296	0.85	484	1.40				
LABOR											2,580	13.43	3,521	17.84
JUNE 1982	534	2.80	246	1.29	227	1.19	61	0.32	288	1.51				
MAY 1982	247	1.28	35	0.18	182	0.95	30	0.16	212	1.10				
HEALTH AND HUMAN SERVICES											6,399	4.31	14,979	10.03
JUNE 1982	1,039	0.69	90	0.06	560	0.37	389	0.26	949	0.63				
MAY 1982	1,406	0.95	133	0.09	712	0.48	561	0.38	1,273	0.86				
HOUSING & URBAN DEV											1,113	7.51	1,659	11.04
JUNE 1982	153	1.05	31	0.21	46	0.32	76	0.52	122	0.84				
MAY 1982	164	1.12	33	0.23	64	0.44	67	0.46	131	0.89				
TRANSPORTATION											5,332	8.68	8,216	13.41
JUNE 1982	924	1.49	83	0.13	204	0.33	637	1.03	841	1.36				
MAY 1982	762	1.24	79	0.13	196	0.32	487	0.79	683	1.11				
ENERGY											1,145	6.16	2,415	12.88
JUNE 1982	338	1.83	72	0.39	181	0.98	85	0.46	266	1.44				
MAY 1982	150	0.81	49	0.27	65	0.35	36	0.20	101	0.55				
EDUCATION											491	8.50	796	13.50
JUNE 1982	122	2.15	15	0.26	27	0.48	80	1.41	107	1.88				
MAY 1982	95	1.67	17	0.30	40	0.70	38	0.67	78	1.37				
INDEPENDENT AGENCIES											89,700	8.24	131,983	12.10
JUNE 1982	12,923	1.18	506	0.05	4,778	0.44	7,639	0.70	12,417	1.14				
MAY 1982	13,095	1.21	565	0.05	4,819	0.44	7,711	0.71	12,530	1.15				
ACTION											503	55.52	870	76.81
JUNE 1982	24	3.94	3	0.49	4	0.66	17	2.79	21	3.45				
MAY 1982	42	6.71	8	1.28	6	0.96	28	4.48	34	5.44				
ENVIRONMTL PROTECT AGCY											1,173	9.41	1,889	15.11
JUNE 1982	216	1.72	36	0.29	114	0.91	66	0.53	180	1.44				
MAY 1982	266	2.14	37	0.30	112	0.90	117	0.94	229	1.84				
EQUAL EMPLOY OPP COMM											160	4.93	254	7.75
JUNE 1982	33	1.03	13	0.40	15	0.47	5	0.16	20	0.62				
MAY 1982	26	0.81	5	0.16	10	0.31	11	0.34	21	0.65				
FEDERAL COMMUNICATNS COMM											132	6.60	188	9.29
JUNE 1982	19	0.97	5	0.25	8	0.41	6	0.31	14	0.71				
MAY 1982	25	1.26	8	0.40	9	0.45	8	0.40	17	0.86				
FEDERAL DEPOSIT INS CORP											217	6.62	349	10.60
JUNE 1982	30	0.91	1	0.03	21	0.64	8	0.24	29	0.88				
MAY 1982	44	1.35	2	0.06	35	1.07	7	0.21	42	1.29				
FED EMERGENCY MGMT AGCY											106	4.56	155	6.66
JUNE 1982	14	0.59	3	0.13	4	0.17	7	0.29	11	0.46				
MAY 1982	22	0.95	1	0.04	10	0.43	11	0.47	21	0.90				

TABLE 22 -- SEPARATIONS BY TYPE, BRANCH, AND SELECTED AGENCY, ALL AREAS, MAY 1982 AND JUNE 1982

AGENCY	TOTAL		TRANSFERS		QUITS		OTHER SEPARATIONS		SEPARATIONS EX-CLUDING TRANSFERS		SEPARATNS CY 1982 TO DATE		SEPARATNS FY 1982 TO DATE	
	NO.	RATE	NO.	RATE	NO.	RATE	NO.	RATE	NO.	RATE	NO.	RATE	NO.	RATE
FEDERAL TRADE COMM														
JUNE 1982	29	1.80	5	0.31	15	0.93	9	0.56	24	1.49	199	12.24	330	20.05
MAY 1982	47	2.93	9	0.56	21	1.31	17	1.06	38	2.37				
GENERAL SVCS ADMIN														
JUNE 1982	465	1.50	92	0.30	126	0.41	247	0.79	373	1.20	3,370	10.67	5,082	15.77
MAY 1982	489	1.57	1C7	0.34	155	0.50	227	0.73	382	1.22				
INTERNTL COMMUNICATN AGCY														
JUNE 1982	56	0.71	5	0.06	8	0.10	43	0.55	51	0.65	369	4.72	525	6.70
MAY 1982	61	0.78	5	0.06	8	0.10	48	0.61	56	0.72				
INTERSTATE COMMERCE COMM														
JUNE 1982	16	1.04	5	0.32	7	0.45	4	0.26	11	0.71	132	8.37	205	12.76
MAY 1982	25	1.60	12	0.77	8	0.51	5	0.32	13	0.83				
NATL AERO SPACE ADMIN														
JUNE 1982	379	1.63	...	...	67	0.29	312	1.35	379	1.63	1,552	6.79	2,373	10.37
MAY 1982	264	1.16	...	...	62	0.27	202	0.89	264	1.16				
NATL LABOR RELATIONS BD														
JUNE 1982	52	1.94	3	0.11	27	1.01	22	0.82	49	1.83	235	8.58	356	12.80
MAY 1982	72	2.65	5	0.18	34	1.25	33	1.21	67	2.47				
NUCLEAR REGULATORY COMM														
JUNE 1982	31	C.81	...	...	26	0.68	5	0.13	31	0.81	158	4.32	224	6.20
MAY 1982	37	1.01	4	0.11	30	0.82	3	0.08	33	0.90				
OFFICE OF PERSONNEL MGMT														
JUNE 1982	113	1.70	47	0.71	44	0.66	22	0.33	66	0.99	1,163	16.80	1,610	22.47
MAY 1982	93	1.39	33	0.49	39	0.58	21	0.31	60	0.90				
PANAMA CANAL COMMISSION														
JUNE 1982	127	1.40	4	0.04	10	0.11	113	1.25	123	1.36	1,041	11.69	1,239	14.05
MAY 1982	185	2.09	1	0.01	15	0.17	169	1.91	184	2.08				
RAILROAD RETIREMENT BOARD														
JUNE 1982	25	1.59	6	0.38	7	0.45	12	0.76	19	1.21	129	8.22	192	12.12
MAY 1982	25	1.60	6	0.38	7	0.45	12	0.77	19	1.21				
SECURITIES & EXCHNGE COMM														
JUNE 1982	28	1.49	2	0.11	21	1.12	5	0.27	26	1.39	136	7.32	229	12.26
MAY 1982	25	1.35	4	0.22	17	0.91	4	0.22	21	1.13				
SMALL BUSINESS ADMIN														
JUNE 1982	136	2.69	1C	0.20	54	1.07	72	1.42	126	2.49	673	13.32	923	18.21
MAY 1982	141	2.81	3	0.06	75	1.49	63	1.26	138	2.75				
SMITHSONIAN, SUMMARY														
JUNE 1982	60	1.37	4	0.09	39	0.89	17	0.39	56	1.28	335	7.85	545	12.76
MAY 1982	81	1.90	5	0.12	40	0.94	36	0.84	76	1.78				
TENNESSEE VALLEY AUTH														
JUNE 1982	2,695	6.63	7	0.02	477	1.17	2,211	5.44	2,688	6.61	15,074	34.59	22,048	48.96
MAY 1982	2,934	6.91	13	0.03	435	1.03	2,486	5.86	2,921	6.88				
US INTNATL DEV COOP AGCY														
JUNE 1982	60	1.06	4	0.07	10	0.18	46	0.82	56	0.99	365	6.44	573	10.05
MAY 1982	57	1.01	9	0.16	24	0.43	24	0.43	48	0.85				
US POSTAL SERVICE														
JUNE 1982	3,239	0.49	29	...	999	0.15	2,211	0.33	3,210	0.48	33,717	5.07	46,807	7.03
MAY 1982	2,746	C.41	27	...	812	0.12	1,907	0.29	2,719	0.41				
VETERANS ADMINISTRATION														
JUNE 1982	4,826	2.03	174	0.07	2,530	1.06	2,122	0.89	4,652	1.95	27,063	11.53	42,177	18.03
MAY 1982	5,139	2.19	212	0.09	2,731	1.16	2,196	0.94	4,927	2.10				

TABLE 23 -- SEPARATIONS BY TYPE, BRANCH, AND SELECTED AGENCY, UNITED STATES, MAY 1982 AND JUNE 1982

AGENCY	TOTAL		TRANSFERS		QUITS		OTHER SEPARATIONS		SEPARATIONS EXCLUDING TRANSFERS		SEPARATNS CY 1982 TO DATE		SEPARATNS FY 1982 TO DATE	
	NO.	RATE	NO.	RATE	NO.	RATE	NO.	RATE	NO.	RATE	NO.	RATE	NO.	RATE
TOTAL, ALL AGENCIES														
JUNE 1982	39,624	1.45	2,773	0.10	13,894	0.51	22,957	0.84	36,851	1.35	214,829	7.95	339,076	12.55
MAY 1982	38,193	1.41	2,453	0.09	12,887	0.48	22,853	0.85	35,740	1.32				
LEGISLATIVE BRANCH														
JUNE 1982	148	0.76	8	0.04	25	0.13	115	0.59	140	0.72	1,525	7.88	2,167	11.19
MAY 1982	151	0.78	10	0.05	37	0.19	104	0.54	141	0.73				
GENERAL ACCOUNTING OFC														
JUNE 1982	7	0.13	1	0.02	1	0.02	5	0.10	6	0.12	374	7.19	628	12.07
MAY 1982	50	0.96	6	0.12	13	0.25	31	0.60	44	0.85				
GOVERNMENT PRINTING OFC														
JUNE 1982	48	0.78	5	0.08	17	0.28	26	0.43	43	0.70	300	4.85	456	7.31
MAY 1982	46	0.75	...	...	16	0.26	30	0.49	46	0.75				
LIBRARY OF CONGRESS														
JUNE 1982	65	1.24	...	...	...	...	65	1.24	65	1.24	695	13.36	826	15.92
MAY 1982	33	0.63	...	...	...	...	33	0.63	33	0.63				
JUDICIAL BRANCH														
JUNE 1982	...	...	...	...	...	...	...	...	...	...	...	...	...	...
MAY 1982	...	...	...	...	...	...	...	...	...	...				
EXECUTIVE BRANCH														
JUNE 1982	39,476	1.46	2,765	0.10	13,869	0.51	22,842	0.84	36,711	1.35	213,304	7.95	336,909	12.56
MAY 1982	38,042	1.42	2,443	0.09	12,850	0.48	22,749	0.85	35,599	1.35				
EXEC OFC OF THE PRESIDENT														
JUNE 1982	50	3.08	27	1.67	16	0.99	7	0.43	23	1.42	294	18.11	473	28.86
MAY 1982	59	3.64	19	1.17	26	1.60	14	0.86	40	2.47				
EXECUTIVE DEPARTMENTS														
JUNE 1982	26,729	1.63	2,248	0.14	9,099	0.55	15,382	0.94	24,481	1.49	124,940	7.73	206,567	12.81
MAY 1982	25,153	1.55	1,870	0.12	8,032	0.50	15,251	0.94	23,283	1.44				
STATE														
JUNE 1982	153	1.79	...	...	63	0.74	90	1.05	153	1.79	800	9.58	1,357	16.34
MAY 1982	90	1.07	1	0.01	49	0.58	40	0.47	89	1.05				
TREASURY														
JUNE 1982	4,608	3.80	216	0.18	721	0.59	3,671	3.03	4,392	3.62	24,100	19.50	31,492	25.86
MAY 1982	8,750	7.07	236	0.19	1,027	0.83	7,487	6.05	8,514	6.88				
DEFENSE, TOTAL														
JUNE 1982	11,679	1.23	1,198	0.13	4,739	0.50	5,742	0.60	10,481	1.10	53,027	5.66	81,329	8.73
MAY 1982	7,965	0.85	858	0.09	3,071	0.33	4,036	0.43	7,107	0.76				
DEPT OF THE ARMY														
JUNE 1982	4,711	1.40	510	0.15	1,793	0.53	2,408	0.72	4,201	1.25	21,157	6.45	30,655	9.42
MAY 1982	3,519	1.07	322	0.10	1,256	0.38	1,941	0.59	3,197	0.97				
DEPT OF THE NAVY														
JUNE 1982	4,391	1.40	310	0.10	1,932	0.62	2,149	0.69	4,081	1.30	15,943	5.15	24,801	8.06
MAY 1982	1,900	0.61	129	0.04	812	0.26	959	0.31	1,771	0.57				
DEPT OF THE AIR FORCE														
JUNE 1982	1,744	0.75	240	0.10	781	0.34	723	0.31	1,504	0.65	10,774	4.70	18,467	8.10
MAY 1982	1,679	0.73	234	0.10	750	0.33	695	0.30	1,445	0.63				
DEFENSE LOG AGCY														
JUNE 1982	583	1.21	71	0.15	143	0.30	369	0.77	512	1.06	3,787	7.98	5,324	11.29
MAY 1982	642	1.35	120	0.25	156	0.33	366	0.77	522	1.10				
OTHER DEFENSE ACTIVITIES														
JUNE 1982	250	1.04	67	0.28	90	0.37	93	0.39	183	0.76	1,366	5.77	2,082	8.87
MAY 1982	225	0.94	53	0.22	97	0.41	75	0.31	172	0.72				

TABLE 23 -- SEPARATIONS BY TYPE, BRANCH, AND SELECTED AGENCY, UNITED STATES, MAY 1982 AND JUNE 1982

AGENCY	TOTAL		TRANSFERS		QUITS		OTHER SEPARATIONS		SEPARATIONS EXCLUDING TRANSFERS		SEPARATNS CY 1982 TO DATE		SEPARATNS FY 1982 TO DATE	
	NO.	RATE	NO.	RATE	NO.	RATE	NO.	RATE	NO.	RATE	NO.	RATE	NO.	RATE
JUSTICE														
JUNE 1982	484	0.89	47	0.09	242	0.44	195	0.36	437	0.80	2,682	4.98	4,135	7.67
MAY 1982	531	0.98	52	0.10	293	0.54	186	0.34	479	0.89				
INTERIOR														
JUNE 1982	4,537	5.53	110	0.13	833	1.02	3,594	4.38	4,427	5.40	10,647	13.91	16,942	22.20
MAY 1982	1,730	2.24	100	0.13	457	0.59	1,173	1.52	1,630	2.11				
AGRICULTURE														
JUNE 1982	1,735	1.41	116	0.09	1,107	0.90	512	0.42	1,619	1.31	12,446	10.69	30,896	26.37
MAY 1982	2,720	2.33	196	0.17	1,699	1.45	825	0.71	2,524	2.16				
COMMERCE														
JUNE 1982	448	1.31	27	0.08	152	0.44	269	0.79	421	1.23	4,261	12.50	8,958	25.81
MAY 1982	562	1.66	81	0.24	187	0.55	294	0.87	481	1.42				
LABOR														
JUNE 1982	532	2.81	246	1.30	227	1.20	59	0.31	286	1.51	2,577	13.48	3,513	17.89
MAY 1982	247	1.29	35	0.18	182	0.95	30	0.16	212	1.11				
HEALTH AND HUMAN SERVICES														
JUNE 1982	1,036	0.70	90	0.06	558	0.38	388	0.26	946	0.64	6,380	4.32	14,936	10.07
MAY 1982	1,398	0.95	133	0.09	708	0.48	557	0.38	1,265	0.86				
HOUSING & URBAN DEV														
JUNE 1982	152	1.05	31	0.22	46	0.32	75	0.52	121	0.84	1,107	7.55	1,646	11.08
MAY 1982	163	1.12	33	0.23	64	0.44	66	0.46	130	0.90				
TRANSPORTATION														
JUNE 1982	905	1.47	80	0.13	203	0.33	622	1.01	825	1.34	5,277	8.68	8,153	13.44
MAY 1982	752	1.24	79	0.13	190	0.31	483	0.79	673	1.11				
ENERGY														
JUNE 1982	338	1.83	72	0.39	181	0.98	85	0.46	266	1.44	1,145	6.16	2,414	12.88
MAY 1982	150	0.81	49	0.27	65	0.35	36	0.20	101	0.55				
EDUCATION														
JUNE 1982	122	2.15	15	0.26	27	0.48	80	1.41	107	1.88	491	8.50	796	13.50
MAY 1982	95	1.67	17	0.30	40	0.70	38	0.67	78	1.37				
INDEPENDENT AGENCIES														
JUNE 1982	12,697	1.19	490	0.05	4,754	0.45	7,453	0.70	12,207	1.14	88,070	8.27	129,869	12.16
MAY 1982	12,830	1.21	554	0.05	4,792	0.45	7,484	0.70	12,276	1.15				
ACTION														
JUNE 1982	24	3.96	3	0.49	4	0.66	17	2.80	21	3.46	491	65.73	830	92.32
MAY 1982	42	6.75	8	1.29	6	0.96	28	4.50	34	5.46				
ENVIRONMTL PROTECT AGCY														
JUNE 1982	216	1.73	36	0.29	114	0.91	66	0.53	180	1.44	1,172	9.41	1,888	15.12
MAY 1982	265	2.14	37	0.30	111	0.90	117	0.94	228	1.84				
EQUAL EMPLOY OPP COMM														
JUNE 1982	33	1.03	13	0.40	15	0.47	5	0.16	20	0.62	160	4.93	254	7.75
MAY 1982	26	0.81	5	0.16	10	0.31	11	0.34	21	0.65				
FEDERAL COMMUNICATNS COMM														
JUNE 1982	19	0.97	5	0.26	8	0.41	6	0.31	14	0.72	132	6.63	188	9.34
MAY 1982	25	1.27	8	0.41	9	0.46	8	0.41	17	0.86				
FEDERAL DEPOSIT INS CORP														
JUNE 1982	29	0.89	1	0.03	21	0.65	7	0.22	28	0.86	214	6.64	344	10.61
MAY 1982	44	1.37	2	0.06	35	1.09	7	0.22	42	1.31				
FED EMERGENCY MGMT AGCY														
JUNE 1982	14	0.59	3	0.13	4	0.17	7	0.29	11	0.46	106	4.57	155	6.67
MAY 1982	22	0.95	1	0.04	10	0.43	11	0.47	21	0.91				

TABLE 23 -- SEPARATIONS BY TYPE, BRANCH, AND SELECTED AGENCY, UNITED STATES, MAY 1982 AND JUNE 1982

AGENCY	TOTAL		TRANSFERS		QUITS		OTHER SEPARATIONS		SEPARATIONS EXCLUDING TRANSFERS		SEPARATNS CY 1982 TO DATE		SEPARATNS FY 1982 TO DATE	
	NO.	RATE	NO.	RATE	NO.	RATE	NO.	RATE	NO.	RATE	NO.	RATE	NO.	RATE
FEDERAL TRADE COMM											199	12.24	330	20.05
JUNE 1982	29	1.80	5	0.31	15	0.93	9	0.56	24	1.49				
MAY 1982	47	2.93	9	0.56	21	1.31	17	1.06	38	2.37				
GENERAL SVCS ADMIN											3,361	10.67	5,068	15.77
JUNE 1982	464	1.50	92	0.30	126	0.41	246	0.79	372	1.20				
MAY 1982	489	1.57	107	0.34	155	0.50	227	0.73	382	1.23				
INTERNTL COMMUNICATN AGCY											176	5.20	261	7.72
JUNE 1982	26	0.76	3	0.09	8	0.23	15	0.44	23	0.67				
MAY 1982	36	1.06	5	0.15	8	0.24	23	0.68	31	0.92				
INTERSTATE COMMERCE COMM											132	8.37	205	12.76
JUNE 1982	16	1.04	5	0.32	7	0.45	4	0.26	11	0.71				
MAY 1982	25	1.60	12	0.77	8	0.51	5	0.32	13	0.83				
NATL AERO SPACE ADMIN											1,552	6.79	2,373	10.38
JUNE 1982	379	1.64	...	...	67	0.29	312	1.35	379	1.64				
MAY 1982	264	1.16	...	...	62	0.27	202	0.89	264	1.16				
NATL LABOR RELATIONS BD											234	8.60	353	12.78
JUNE 1982	52	1.95	3	0.11	27	1.01	22	0.83	49	1.84				
MAY 1982	72	2.67	5	0.19	34	1.26	33	1.22	67	2.48				
NUCLEAR REGULATORY COMM											158	4.32	224	6.20
JUNE 1982	31	0.81	...	...	26	0.68	5	0.13	31	0.81				
MAY 1982	37	1.01	4	0.11	30	0.82	3	0.08	33	0.90				
OFFICE OF PERSONNEL MGMT											1,162	16.83	1,609	22.52
JUNE 1982	113	1.70	47	0.71	44	0.66	22	0.33	66	0.99				
MAY 1982	93	1.39	33	0.49	39	0.58	21	0.31	60	0.90				
PANAMA CANAL COMMISSION											3	18.75	7	41.18
JUNE 1982	...	...	...	...	...	...	...	...	...	...				
MAY 1982	...	...	...	...	...	...	...	...	...	...				
RAILROAD RETIREMENT BOARD											129	8.22	192	12.12
JUNE 1982	25	1.59	6	0.38	7	0.45	12	0.76	19	1.21				
MAY 1982	25	1.60	6	0.38	7	0.45	12	0.77	19	1.21				
SECURITIES & EXCHNGE COMM											136	7.32	229	12.26
JUNE 1982	28	1.49	2	0.11	21	1.12	5	0.27	26	1.39				
MAY 1982	25	1.35	4	0.22	17	0.91	4	0.22	21	1.13				
SMALL BUSINESS ADMIN											660	13.35	905	18.21
JUNE 1982	130	2.63	10	0.20	48	0.97	72	1.45	120	2.42				
MAY 1982	141	2.87	3	0.06	75	1.53	63	1.28	138	2.81				
SMITHSONIAN, SUMMARY											326	7.81	531	12.72
JUNE 1982	60	1.40	4	0.09	39	0.91	17	0.40	56	1.30				
MAY 1982	80	1.92	5	0.12	39	0.93	36	0.86	75	1.80				
TENNESSEE VALLEY AUTH											15,074	34.59	22,048	48.96
JUNE 1982	2,695	6.63	7	0.02	477	1.17	2,211	5.44	2,688	6.61				
MAY 1982	2,934	6.91	13	0.03	435	1.03	2,486	5.86	2,921	6.88				
US INTNATL DEV COOP AGCY											210	8.47	326	13.03
JUNE 1982	35	1.41	3	0.12	10	0.40	22	0.89	32	1.29				
MAY 1982	41	1.66	7	0.28	23	0.93	11	0.45	34	1.38				
US POSTAL SERVICE											33,662	5.09	46,731	7.05
JUNE 1982	3,232	0.49	29	...	997	0.15	2,206	0.33	3,203	0.48				
MAY 1982	2,743	0.41	27	...	811	0.12	1,905	0.29	2,716	0.41				
VETERANS ADMINISTRATION											26,979	11.61	42,037	18.15
JUNE 1982	4,813	2.04	173	0.07	2,525	1.07	2,115	0.90	4,640	1.97				
MAY 1982	5,117	2.20	209	0.09	2,726	1.17	2,182	0.94	4,908	2.11				

TABLE 24 -- SEPARATIONS BY TYPE, BRANCH, AND SELECTED AGENCY, WASHINGTON, D.C. SMSA, MAY 1982 AND JUNE 1982

AGENCY	TOTAL		TRANSFERS		QUITS		OTHER SEPARATIONS		SEPARATIONS EXCLUDING TRANSFERS		SEPARATNS CY 1982 TO DATE		SEPARATNS FY 1982 TO DATE	
	NO.	RATE	NO.	RATE	NO.	RATE	NO.	RATE	NO.	RATE	NO.	RATE	NO.	RATE
TOTAL, ALL AGENCIES														
JUNE 1982	3,869	1.18	589	0.18	1,619	0.49	1,661	0.51	3,280	1.00	22,921	7.02	36,391	11.11
MAY 1982	3,447	1.06	579	0.18	1,443	0.44	1,425	0.44	2,868	0.88				
LEGISLATIVE BRANCH														
JUNE 1982	135	0.79	8	0.05	21	0.12	106	0.62	127	0.74	1,345	7.88	1,856	10.87
MAY 1982	113	0.66	7	0.04	26	0.15	80	0.47	106	0.62				
GENERAL ACCOUNTING OFC														
JUNE 1982	4	0.12	1	0.03	1	0.03	2	0.06	3	0.09	252	7.50	424	12.62
MAY 1982	27	0.80	3	0.09	7	0.21	17	0.51	24	0.72				
GOVERNMENT PRINTING OFC														
JUNE 1982	38	0.67	5	0.09	13	0.23	20	0.35	33	0.58	242	4.22	349	6.04
MAY 1982	31	0.54	...	...	11	0.19	20	0.35	31	0.54				
LIBRARY OF CONGRESS														
JUNE 1982	65	1.24	...	...	...	...	65	1.24	65	1.24	695	13.36	826	15.92
MAY 1982	33	0.63	...	...	...	...	33	0.63	33	0.63				
JUDICIAL BRANCH														
JUNE 1982	...	...	...	...	...	...	...	...	...	...	...	...	...	...
MAY 1982	...	...	...	...	...	...	...	...	...	...				
EXECUTIVE BRANCH														
JUNE 1982	3,734	1.20	581	0.19	1,598	0.51	1,555	0.50	3,153	1.01	21,576	6.98	34,535	11.12
MAY 1982	3,334	1.08	572	0.19	1,417	0.46	1,345	0.44	2,762	0.90				
EXEC OFC OF THE PRESIDENT														
JUNE 1982	50	3.08	27	1.67	16	0.99	7	0.43	23	1.42	294	18.11	473	28.86
MAY 1982	59	3.64	19	1.17	26	1.60	14	0.86	40	2.47				
EXECUTIVE DEPARTMENTS														
JUNE 1982	2,775	1.21	409	0.18	1,165	0.51	1,201	0.52	2,366	1.03	14,593	6.43	23,049	10.13
MAY 1982	2,276	1.01	388	0.17	936	0.41	952	0.42	1,888	0.83				
STATE														
JUNE 1982	128	1.73	...	...	47	0.64	81	1.10	128	1.73	659	9.04	1,053	14.47
MAY 1982	70	0.95	...	...	39	0.53	31	0.42	70	0.95				
TREASURY														
JUNE 1982	156	0.91	24	0.14	53	0.31	79	0.46	132	0.77	1,191	6.93	1,962	11.32
MAY 1982	227	1.33	47	0.28	73	0.43	107	0.63	180	1.05				
DEFENSE, TOTAL														
JUNE 1982	1,175	1.39	174	0.21	482	0.57	519	0.61	1,001	1.18	4,499	5.41	7,191	8.70
MAY 1982	625	0.75	97	0.12	240	0.29	288	0.35	528	0.63				
DEPT OF THE ARMY														
JUNE 1982	448	1.64	41	0.15	206	0.76	201	0.74	407	1.49	1,440	5.40	2,270	8.58
MAY 1982	210	0.79	31	0.12	67	0.25	112	0.42	179	0.67				
DEPT OF THE NAVY														
JUNE 1982	474	1.30	80	0.22	170	0.47	224	0.61	394	1.08	1,676	4.67	2,780	7.79
MAY 1982	211	0.59	23	0.06	68	0.19	120	0.33	188	0.52				
DEPT OF THE AIR FORCE														
JUNE 1982	75	1.13	15	0.23	39	0.59	21	0.32	60	0.91	448	6.94	749	11.66
MAY 1982	56	0.87	12	0.19	28	0.43	16	0.25	44	0.68				
DEFENSE LOG AGCY														
JUNE 1982	52	1.93	9	0.33	15	0.56	28	1.04	43	1.60	266	10.04	362	13.83
MAY 1982	38	1.43	11	0.41	20	0.75	7	0.26	27	1.01				
OTHER DEFENSE ACTIVITIES														
JUNE 1982	126	1.07	29	0.25	52	0.44	45	0.38	97	0.82	669	5.79	1,030	8.99
MAY 1982	110	0.95	20	0.17	57	0.49	33	0.28	90	0.78				

TABLE 24 -- SEPARATIONS BY TYPE, BRANCH, AND SELECTED AGENCY, WASHINGTON, D.C. SMSA, MAY 1982 AND JUNE 1982

AGENCY	TOTAL		TRANSFERS		QUITS		OTHER SEPARATIONS		SEPARATIONS EXCLUDING TRANSFERS		SEPARATNS CY 1982 TO DATE		SEPARATNS FY 1982 TO DATE	
	NO.	RATE	NO.	RATE	NO.	RATE	NO.	RATE	NO.	RATE	NO.	RATE	NO.	RATE
JUSTICE														
JUNE 1982	168	1.08	9	0.06	86	0.55	73	0.47	159	1.02	863	5.58	1,323	8.51
MAY 1982	147	0.95	6	0.04	84	0.54	57	0.37	141	0.91				
INTERIOR														
JUNE 1982	153	1.46	21	0.20	48	0.46	84	0.80	132	1.26	694	6.78	1,065	10.37
MAY 1982	153	1.50	20	0.20	61	0.60	72	0.71	133	1.30				
AGRICULTURE														
JUNE 1982	176	1.35	24	0.18	108	0.83	44	0.34	152	1.16	973	7.43	1,521	11.57
MAY 1982	208	1.60	46	0.35	95	0.73	67	0.51	162	1.25				
COMMERCE														
JUNE 1982	172	0.96	18	0.10	74	0.41	80	0.44	154	0.86	1,536	8.53	2,078	11.45
MAY 1982	229	1.29	54	0.30	82	0.46	93	0.52	175	0.98				
LABOR														
JUNE 1982	95	1.39	38	0.56	39	0.57	18	0.26	57	0.83	848	12.71	1,132	16.65
MAY 1982	71	1.04	14	0.20	45	0.66	12	0.18	57	0.83				
HEALTH AND HUMAN SERVICES														
JUNE 1982	220	0.68	21	0.07	115	0.36	84	0.26	199	0.62	1,376	4.36	2,493	7.85
MAY 1982	261	0.83	23	0.07	117	0.37	121	0.38	238	0.76				
HOUSING & URBAN DEV														
JUNE 1982	48	1.18	9	0.22	15	0.37	24	0.59	39	0.96	362	8.70	520	12.31
MAY 1982	52	1.27	9	0.22	26	0.64	17	0.42	43	1.05				
TRANSPORTATION														
JUNE 1982	146	1.53	29	0.30	29	0.30	88	0.92	117	1.22	964	9.96	1,313	13.38
MAY 1982	131	1.37	34	0.36	36	0.38	61	0.64	97	1.02				
ENERGY														
JUNE 1982	103	1.56	36	0.55	52	0.79	15	0.23	67	1.02	360	5.37	955	14.03
MAY 1982	47	0.71	26	0.39	17	0.26	4	0.06	21	0.32				
EDUCATION														
JUNE 1982	35	0.95	6	0.16	17	0.46	12	0.32	29	0.78	268	7.14	443	11.52
MAY 1982	55	1.49	12	0.32	21	0.57	22	0.60	43	1.16				
INDEPENDENT AGENCIES														
JUNE 1982	909	1.13	145	0.18	417	0.52	347	0.43	764	0.95	6,689	8.29	11,013	13.56
MAY 1982	999	1.24	165	0.21	455	0.57	379	0.47	834	1.04				
ACTION														
JUNE 1982	16	4.79	1	0.30	4	1.20	11	3.29	15	4.49	314	69.32	463	82.38
MAY 1982	29	8.42	8	2.32	3	0.87	18	5.22	21	6.10				
ENVIRONMTL PROTECT AGCY														
JUNE 1982	69	1.61	16	0.37	35	0.82	18	0.42	53	1.23	394	9.19	619	14.35
MAY 1982	90	2.10	17	0.40	42	0.98	31	0.72	73	1.71				
EQUAL EMPLOY OPP COMM														
JUNE 1982	9	1.25	3	0.42	4	0.55	2	0.28	6	0.83	31	4.28	46	6.32
MAY 1982	4	0.56	1	0.14	1	0.14	2	0.28	3	0.42				
FEDERAL COMMUNICATNS COMM														
JUNE 1982	12	0.85	2	0.14	5	0.35	5	0.35	10	0.71	105	7.31	154	10.56
MAY 1982	20	1.41	7	0.49	7	0.49	6	0.42	13	0.92				
FEDERAL DEPOSIT INS CORP														
JUNE 1982	9	0.96	1	0.11	8	0.85	...	...	8	0.85	71	7.66	124	13.30
MAY 1982	17	1.85	...	...	13	1.41	4	0.44	17	1.85				
FED EMERGENCY MGMT AGCY														
JUNE 1982	8	0.54	3	0.20	1	0.07	4	0.27	5	0.34	66	4.60	92	6.42
MAY 1982	15	1.05	1	0.07	6	0.42	8	0.56	14	0.98				

TABLE 24 -- SEPARATIONS BY TYPE, BRANCH, AND SELECTED AGENCY, WASHINGTON, D.C. SMSA, MAY 1982 AND JUNE 1982

AGENCY	TOTAL		TRANSFERS		QUITS		OTHER SEPARATIONS		SEPARATIONS EXCLUDING TRANSFERS		SEPARATNS CY 1982 TO DATE		SEPARATNS FY 1982 TO DATE	
	NO.	RATE	NO.	RATE	NO.	RATE	NO.	RATE	NO.	RATE	NO.	RATE	NO.	RATE
FEDERAL TRADE COMM											143	10.92	243	18.38
JUNE 1982	16	1.22	4	0.31	9	0.69	3	0.23	12	0.92				
MAY 1982	38	2.95	8	0.62	18	1.40	12	0.93	30	2.33				
GENERAL SVCS ADMIN											1,091	10.18	1,516	13.84
JUNE 1982	94	0.89	26	0.25	22	0.21	46	0.44	68	0.65				
MAY 1982	107	1.02	32	0.30	27	0.26	48	0.46	75	0.71				
INTERNTL COMMUNICATN AGCY											163	5.20	236	7.53
JUNE 1982	25	0.79	3	0.09	8	0.25	14	0.44	22	0.69				
MAY 1982	32	1.02	5	0.16	8	0.26	19	0.61	27	0.86				
INTERSTATE COMMERCE COMM											108	9.71	163	14.32
JUNE 1982	12	1.11	4	0.37	6	0.55	2	0.18	8	0.74				
MAY 1982	20	1.83	1C	0.91	8	0.73	2	0.18	10	0.91				
NATL AERO SPACE ADMIN											332	6.79	475	9.68
JUNE 1982	72	1.47	...	...	13	0.26	59	1.20	72	1.47				
MAY 1982	61	1.25	...	...	18	0.37	43	0.88	61	1.25				
NATL LABOR RELATIONS BD											83	9.28	119	13.13
JUNE 1982	14	1.61	1	0.12	7	0.81	6	0.69	13	1.50				
MAY 1982	30	3.40	1	0.11	18	2.04	11	1.25	29	3.28				
NUCLEAR REGULATORY COMM											132	4.69	182	6.54
JUNE 1982	25	0.85	...	...	20	0.68	5	0.17	25	0.85				
MAY 1982	31	1.10	3	0.11	25	0.88	3	0.11	28	0.99				
OFFICE OF PERSONNEL MGMT											475	16.54	682	22.98
JUNE 1982	39	1.42	23	0.84	6	0.22	10	0.36	16	0.58				
MAY 1982	29	1.05	11	0.40	10	0.36	8	0.29	18	0.65				
PANAMA CANAL COMMISSION											1	25.00	1	20.00
JUNE 1982	...	...	...	...	...	...	...	...	...	...				
MAY 1982	...	...	...	...	...	...	...	...	...	...				
RAILROAD RETIREMENT BOARD											1	20.00	1	16.67
JUNE 1982	...	...	...	...	...	...	...	...	...	...				
MAY 1982	...	...	...	...	...	...	...	...	...	...				
SECURITIES & EXCHNGE COMM											89	7.15	165	13.18
JUNE 1982	19	1.51	1	0.08	15	1.19	3	0.24	18	1.43				
MAY 1982	16	1.29	3	0.24	11	0.88	2	0.16	13	1.04				
SMALL BUSINESS ADMIN											124	11.90	179	17.08
JUNE 1982	30	2.86	1	0.10	4	0.38	25	2.39	29	2.77				
MAY 1982	22	2.13	...	...	5	0.48	17	1.64	22	2.13				
SMITHSONIAN, SUMMARY											294	7.42	483	12.18
JUNE 1982	60	1.47	4	0.10	39	0.96	17	0.42	56	1.37				
MAY 1982	69	1.74	5	0.13	33	0.83	31	0.78	64	1.61				
TENNESSEE VALLEY AUTH											4	30.77	6	42.86
JUNE 1982	2	14.81	...	...	...	...	2	14.81	2	14.81				
MAY 1982	...	...	...	...	...	...	...	...	...	...				
US INTNATL DEV COOP AGCY											209	8.50	125	13.09
JUNE 1982	35	1.42	3	0.12	10	0.41	22	0.89	32	1.30				
MAY 1982	40	1.63	7	0.29	22	0.90	11	0.45	33	1.35				
US POSTAL SERVICE											666	3.79	1,901	10.84
JUNE 1982	71	C.40	2	0.01	26	0.15	43	0.24	69	0.39				
MAY 1982	61	0.35	1	0.01	20	0.11	40	0.23	60	0.34				
VETERANS ADMINISTRATION											520	8.02	789	12.12
JUNE 1982	81	1.25	13	0.20	58	0.89	10	0.15	68	1.05				
MAY 1982	85	1.32	9	0.14	63	0.98	13	0.20	76	1.18				

TABLE 25 -- SEPARATIONS BY TYPE, BRANCH, AND SELECTED AGENCY, OVERSEAS, MAY 1982 AND JUNE 1982

AGENCY	TOTAL		TRANSFERS		QUITS		OTHER SEPARATIONS		SEPARATIONS EXCLUDING TRANSFERS		SEPARATNS CY 1982 TO DATE		SEPARATNS FY 1982 TO DATE	
	NO.	RATE	NO.	RATE	NO.	RATE	NO.	RATE	NO.	RATE	NO.	RATE	NO.	RATE
TOTAL, ALL AGENCIES											17,730	13.63	22,835	17.61
JUNE 1982	9,590	7.36	63	0.05	1,203	0.92	8,324	6.39	9,527	7.31				
MAY 1982	1,734	1.33	62	0.05	977	0.75	695	0.53	1,672	1.28				
LEGISLATIVE BRANCH											2	2.67	4	5.26
JUNE 1982	...	...	...	...	...	...	...	...	...	...				
MAY 1982	...	...	...	...	...	...	...	...	...	...				
GENERAL ACCOUNTING OFC											2	2.94	4	5.80
JUNE 1982	...	...	...	...	...	...	...	...	...	...				
MAY 1982	...	...	...	...	...	...	...	...	...	...				
GOVERNMENT PRINTING OFC											...	...	...	...
JUNE 1982	...	...	...	...	...	...	...	...	...	...				
MAY 1982	...	...	...	...	...	...	...	...	...	...				
LIBRARY OF CONGRESS											...	...	...	...
JUNE 1982	...	...	...	...	...	...	...	...	...	...				
MAY 1982	...	...	...	...	...	...	...	...	...	...				
JUDICIAL BRANCH											...	...	...	...
JUNE 1982	...	...	...	...	...	...	...	...	...	...				
MAY 1982	...	...	...	...	...	...	...	...	...	...				
EXECUTIVE BRANCH											17,728	13.64	22,831	17.61
JUNE 1982	9,590	7.36	63	0.05	1,203	0.92	8,324	6.39	9,527	7.31				
MAY 1982	1,734	1.33	62	0.05	977	0.75	695	0.53	1,672	1.28				
EXEC OFC OF THE PRESIDENT											...	...	...	...
JUNE 1982	...	...	...	...	...	...	...	...	...	...				
MAY 1982	...	...	...	...	...	...	...	...	...	...				
EXECUTIVE DEPARTMENTS											16,098	15.05	20,717	19.43
JUNE 1982	9,364	8.75	47	0.04	1,179	1.10	8,138	7.60	9,317	8.71				
MAY 1982	1,469	1.37	51	0.05	950	0.88	468	0.44	1,418	1.32				
STATE											630	4.04	975	6.27
JUNE 1982	100	0.64	...	...	50	0.32	50	0.32	100	0.64				
MAY 1982	104	0.67	...	...	69	0.44	35	0.22	104	0.67				
TREASURY											51	4.85	69	6.57
JUNE 1982	11	1.04	...	...	1	0.09	10	0.95	11	1.04				
MAY 1982	16	1.52	1	0.09	1	0.09	14	1.33	15	1.42				
DEFENSE, TOTAL											15,169	17.89	19,268	22.79
JUNE 1982	9,208	10.86	43	0.05	1,120	1.32	8,045	9.49	9,165	10.81				
MAY 1982	1,290	1.51	49	0.06	858	1.01	383	0.45	1,241	1.46				
DEPT OF THE ARMY											5,050	12.64	6,810	17.26
JUNE 1982	1,042	2.52	12	0.03	672	1.62	358	0.86	1,030	2.49				
MAY 1982	913	2.31	22	0.06	574	1.45	317	0.80	891	2.26				
DEPT OF THE NAVY											196	0.91	1,146	5.26
JUNE 1932	58	0.27	2	0.01	16	0.07	40	0.19	56	0.26				
MAY 1982	12	0.06	...	...	4	0.02	8	0.04	12	0.06				
DEPT OF THE AIR FORCE											1,378	9.96	2,273	16.79
JUNE 1982	250	1.67	21	0.14	187	1.25	42	0.28	229	1.53				
MAY 1982	249	1.83	21	0.15	187	1.37	41	0.30	228	1.68				
DEFENSE LOG AGCY											14	3.58	19	4.86
JUNE 1982	8	2.08	...	...	7	1.82	1	0.26	8	2.08				
MAY 1982	2	0.51	...	...	2	0.51	...	...	2	0.51				
OTHER DEFENSE ACTIVITIES											8,531	94.59	9,020	96.12
JUNE 1982	7,850	121.22	8	0.12	238	3.68	7,604	117.42	7,842	121.09				
MAY 1982	114	1.10	6	0.06	91	0.88	17	0.16	108	1.05				

TABLE 25 -- SEPARATIONS BY TYPE, BRANCH, AND SELECTED AGENCY, OVERSEAS, MAY 1982 AND JUNE 1982

AGENCY	TOTAL		TRANSFERS		QUITS		OTHER SEPARATIONS		SEPARATIONS EX-CLUDING TRANSFERS		SEPARATNS CY 1982 TO DATE		SEPARATNS FY 1982 TO DATE	
	NO.	RATE	NO.	RATE	NO.	RATE	NO.	RATE	NO.	RATE	NO.	RATE	NO.	RATE
JUSTICE											46	4.14	93	8.36
JUNE 1982	7	0.62	...	...	2	0.18	5	0.44	7	0.62				
MAY 1982	4	0.36	...	...	2	0.18	2	0.18	4	0.36				
INTERIOR											51	14.74	69	20.00
JUNE 1982	8	2.32	...	...	1	0.29	7	2.03	8	2.32				
MAY 1982	15	4.37	1	0.29	1	0.29	13	3.79	14	4.08				
AGRICULTURE											61	4.20	107	7.36
JUNE 1982	5	0.34	1	0.07	2	0.14	2	0.14	4	0.27				
MAY 1982	18	1.24	...	...	8	0.55	10	0.69	18	1.24				
COMMERCE											7	0.92	8	1.05
JUNE 1982	...	...	...	...	...	...	...	...	...	...				
MAY 1982	3	0.40	...	...	1	0.13	2	0.26	3	0.40				
LABOR											3	3.16	8	8.33
JUNE 1982	2	2.20	...	...	...	...	2	2.20	2	2.20				
MAY 1982	...	...	...	...	...	...	...	...	...	...				
HEALTH AND HUMAN SERVICES											19	2.04	43	4.59
JUNE 1982	3	0.32	...	...	2	0.21	1	0.11	3	0.32				
MAY 1982	8	0.86	...	...	4	0.43	4	0.43	8	0.86				
HOUSING & URBAN DEV											6	3.47	13	7.43
JUNE 1982	1	0.59	...	...	...	...	1	0.59	1	0.59				
MAY 1982	1	0.58	...	...	...	...	1	0.58	1	0.58				
TRANSPORTATION											55	9.03	63	10.36
JUNE 1982	19	3.17	3	0.50	1	0.17	15	2.50	16	2.67				
MAY 1982	10	1.65	...	...	6	0.99	4	0.66	10	1.65				
ENERGY											...	...	1	25.00
JUNE 1982	...	...	...	...	...	...	...	...	...	...				
MAY 1982	...	...	...	...	...	...	...	...	...	...				
EDUCATION											...	...	...	...
JUNE 1982	...	...	...	...	...	...	...	...	...	...				
MAY 1982	...	...	...	...	...	...	...	...	...	...				
INDEPENDENT AGENCIES											1,630	7.07	2,114	9.19
JUNE 1982	226	0.97	16	0.07	24	0.10	186	0.80	210	0.90				
MAY 1982	265	1.15	11	0.05	27	0.12	227	0.99	254	1.10				
ACTION											12	7.55	40	15.15
JUNE 1982	...	...	...	...	...	...	...	...	...	...				
MAY 1982	...	...	...	...	...	...	...	...	...	...				
ENVIRONMTL PROTECT AGCY											1	6.25	1	6.67
JUNE 1982	...	...	...	...	...	...	...	...	...	...				
MAY 1982	1	6.25	...	...	1	6.25	...	...	1	6.25				
EQUAL EMPLOY OPP COMM											...	...	...	...
JUNE 1982	...	...	...	...	...	...	...	...	...	...				
MAY 1982	...	...	...	...	...	...	...	...	...	...				
FEDERAL COMMUNICATNS COMM											...	...	...	...
JUNE 1982	...	...	...	...	...	...	...	...	...	...				
MAY 1982	...	...	...	...	...	...	...	...	...	...				
FEDERAL DEPOSIT INS CORP											3	5.77	5	9.80
JUNE 1982	1	1.80	...	...	...	...	1	1.80	1	1.80				
MAY 1982	...	...	...	...	...	...	...	...	...	...				
FED EMERGENCY MGMT AGCY											...	...	...	...
JUNE 1982	...	...	...	...	...	...	...	...	...	...				
MAY 1982	...	...	...	...	...	...	...	...	...	...				

TABLE 25 -- SEPARATIONS BY TYPE, BRANCH, AND SELECTED AGENCY, OVERSEAS, MAY 1982 AND JUNE 1982

AGENCY	TOTAL		TRANSFERS		QUITS		OTHER SEPARATIONS		SEPARATIONS EX-CLUDING TRANSFERS		SEPARATNS CY 1982 TO DATE		SEPARATNS FY 1982 TO DATE	
	NO.	RATE	NO.	RATE	NO.	RATE	NO.	RATE	NO.	RATE	NO.	RATE	NO.	RATE
FEDERAL TRADE COMM											...	...	...	...
JUNE 1982	...	...	...	...	...	...	...	...	...	...				
MAY 1982	...	...	...	...	...	...	...	...	...	...				
GENERAL SVCS ADMIN											9	9.89	14	15.22
JUNE 1982	1	1.12	...	...	...	...	1	1.12	1	1.12				
MAY 1982	...	...	...	...	...	...	...	...	...	...				
INTERNTL COMMUNICATN AGCY											193	4.34	264	5.93
JUNE 1982	30	0.67	2	0.04	...	...	28	0.63	28	0.63				
MAY 1982	25	0.56	...	...	...	...	25	0.56	25	0.56				
INTERSTATE COMMERCE COMM											...	...	...	...
JUNE 1982	...	...	...	...	...	...	...	...	...	...				
MAY 1982	...	...	...	...	...	...	...	...	...	...				
NATL AERO SPACE ADMIN											...	...	...	...
JUNE 1982	...	...	...	...	...	...	...	...	...	...				
MAY 1982	...	...	...	...	...	...	...	...	...	...				
NATL LABOR RELATIONS BD											1	5.88	3	16.67
JUNE 1982	...	...	...	...	...	...	...	...	...	...				
MAY 1982	...	...	...	...	...	...	...	...	...	...				
NUCLEAR REGULATORY COMM											...	...	...	...
JUNE 1982	...	...	...	...	...	...	...	...	...	...				
MAY 1982	...	...	...	...	...	...	...	...	...	...				
OFFICE OF PERSONNEL MGMT											1	5.26	1	5.26
JUNE 1982	...	...	...	...	...	...	...	...	...	...				
MAY 1982	...	...	...	...	...	...	...	...	...	...				
PANAMA CANAL COMMISSION											1,038	11.68	1,232	14.00
JUNE 1982	127	1.41	4	0.04	10	0.11	113	1.25	123	1.36				
MAY 1982	185	2.09	1	0.01	15	0.17	169	1.91	184	2.08				
RAILROAD RETIREMENT BOARD											...	...	...	...
JUNE 1982	...	...	...	...	...	...	...	...	...	...				
MAY 1982	...	...	...	...	...	...	...	...	...	...				
SECURITIES & EXCHNGE COMM											...	...	...	...
JUNE 1982	...	...	...	...	...	...	...	...	...	...				
MAY 1982	...	...	...	...	...	...	...	...	...	...				
SMALL BUSINESS ADMIN											13	12.15	18	17.82
JUNE 1982	6	5.41	...	...	6	5.41	...	...	6	5.41				
MAY 1982	...	...	...	...	...	...	...	...	...	...				
SMITHSONIAN, SUMMARY											9	9.68	14	14.74
JUNE 1982	...	...	...	...	...	...	...	...	...	...				
MAY 1982	1	1.10	...	...	1	1.10	...	...	1	1.10				
TENNESSEE VALLEY AUTH											...	...	...	...
JUNE 1982	...	...	...	...	...	...	...	...	...	...				
MAY 1982	...	...	...	...	...	...	...	...	...	...				
US INTNATL DEV COOP AGCY											155	4.87	247	7.71
JUNE 1982	25	0.79	1	0.03	...	...	24	0.76	24	0.76				
MAY 1982	16	0.50	2	0.06	1	0.03	13	0.41	14	0.44				
US POSTAL SERVICE											55	1.88	76	2.60
JUNE 1982	7	0.24	...	...	2	0.07	5	0.17	7	0.24				
MAY 1982	3	0.10	...	...	1	0.03	2	0.07	3	0.10				
VETERANS ADMINISTRATION											84	3.58	140	5.99
JUNE 1982	13	0.54	1	0.04	5	0.21	7	0.29	12	0.50				
MAY 1982	22	0.93	3	0.13	5	0.21	14	0.59	19	0.81				

TABLE 26 -- ACCESSIONS TO THE COMPETITIVE, EXCEPTED, AND SENIOR EXECUTIVE SERVICES OF THE FEDERAL GOVERNMENT BY BRANCH AND SELECTED AGENCY, ALL AREAS, MAY 1982 AND JUNE 1982

AGENCY	TOTAL		ACCESSIONS TO THE COMPETITIVE SERVICE						ACCESSIONS TO THE EXCEPTED AND SENIOR EXECUTIVE SERVICES					
			TOTAL		NEW HIRES		OTHER		TOTAL		NEW HIRES		OTHER	
	NO.	RATE	NO.	RATE	NO.	RATE	NO.	RATE	NO.	RATE	NO.	RATE	NO.	RATE
TOTAL, ALL AGENCIES														
JUNE 1982	75,828	2.65	39,942	2.33	34,359	2.00	5,583	0.33	35,886	3.13	31,100	2.72	4,786	0.42
MAY 1982	55,636	1.96	29,479	1.73	23,364	1.37	6,115	0.36	26,157	2.31	22,305	1.97	3,852	0.34
LEGISLATIVE BRANCH														
JUNE 1982	278	1.42	6	0.10	3	0.05	3	0.05	272	2.03	171	1.28	101	0.75
MAY 1982	207	1.07	2	0.03	1	0.02	1	0.02	205	1.54	120	0.90	85	0.64
GENERAL ACCOUNTING OFC														
JUNE 1982	9	0.17	...	...	...	...	...	...	9	0.17	7	0.13	2	0.04
MAY 1982	52	0.99	...	...	...	...	...	...	52	0.99	40	0.76	12	0.23
GOVERNMENT PRINTING OFC														
JUNE 1982	18	0.29	4	0.07	1	0.02	3	0.05	14	10.89	2	1.56	12	9.34
MAY 1982	10	0.16	2	0.03	1	0.02	1	0.02	8	6.11	1	0.76	7	5.34
LIBRARY OF CONGRESS														
JUNE 1982	87	1.66	...	...	...	...	...	...	87	1.66	...	...	87	1.66
MAY 1982	66	1.26	...	...	...	...	...	...	66	1.26	...	...	66	1.26
JUDICIAL BRANCH														
JUNE 1982	...	...	...	...	...	...	...	...	...	...	...	...	...	...
MAY 1982	...	...	...	...	...	...	...	...	...	...	...	...	...	...
EXECUTIVE BRANCH														
JUNE 1982	75,550	2.66	39,936	2.33	34,356	2.01	5,580	0.33	35,614	3.15	30,929	2.73	4,685	0.41
MAY 1982	55,429	1.97	29,477	1.74	23,363	1.38	6,114	0.36	25,952	2.32	22,185	1.98	3,767	0.34
EXEC OFC OF THE PRESIDENT														
JUNE 1982	54	3.32	29	4.14	27	3.85	2	0.29	25	2.70	25	2.70	...	...
MAY 1982	61	3.75	17	2.45	13	1.87	4	0.58	44	4.73	44	4.73	...	...
EXECUTIVE DEPARTMENTS														
JUNE 1982	56,981	3.26	33,032	2.29	27,982	1.94	5,050	0.35	23,949	7.80	21,345	6.96	2,604	0.85
MAY 1982	41,306	2.39	24,321	1.70	18,822	1.31	5,499	0.38	16,985	5.74	15,263	5.15	1,722	0.58
STATE														
JUNE 1982	463	1.91	233	5.56	232	5.53	1	0.02	230	1.15	199	0.99	31	0.15
MAY 1982	384	1.59	207	5.09	204	5.02	3	0.07	177	0.88	161	0.80	16	0.08
TREASURY														
JUNE 1982	3,582	2.93	2,923	2.60	676	0.60	2,247	2.00	659	6.62	493	4.95	166	1.67
MAY 1982	4,187	3.35	3,724	3.24	620	0.54	3,104	2.70	463	4.67	258	2.60	205	2.07
DEFENSE, TOTAL														
JUNE 1982	31,122	3.00	21,662	2.50	19,532	2.25	2,130	0.25	9,460	5.55	7,765	4.56	1,695	0.99
MAY 1982	17,161	1.67	13,250	1.55	11,581	1.35	1,669	0.20	3,911	2.30	3,101	1.82	810	0.48
DEPT OF THE ARMY														
JUNE 1982	14,306	3.80	9,884	3.26	9,157	3.02	727	0.24	4,422	5.98	3,818	5.17	604	0.82
MAY 1982	8,289	2.25	6,502	2.20	5,901	1.99	601	0.20	1,787	2.46	1,297	1.79	490	0.68
DEPT OF THE NAVY														
JUNE 1982	10,181	3.04	6,621	2.25	6,043	2.05	578	0.20	3,560	8.80	2,738	6.77	822	2.03
MAY 1982	3,200	0.97	2,537	0.87	2,316	0.79	221	0.08	663	1.68	610	1.55	53	0.13
DEPT OF THE AIR FORCE														
JUNE 1982	4,282	1.74	3,077	1.51	2,602	1.28	475	0.23	1,205	2.82	945	2.21	260	0.61
MAY 1982	4,252	1.75	3,068	1.52	2,602	1.29	466	0.23	1,184	2.87	927	2.25	257	0.62
DEFENSE LOG AGCY														
JUNE 1982	1,704	3.51	1,631	3.62	1,386	3.07	245	0.54	73	2.11	73	2.11	...	...
MAY 1982	895	1.87	796	1.78	526	1.18	270	0.60	99	3.17	99	3.17	...	...
OTHER DEFENSE ACTIVITIES														
JUNE 1982	649	2.12	449	2.17	344	1.66	105	0.51	200	2.02	191	1.93	9	0.09
MAY 1982	525	1.54	347	1.69	236	1.15	111	0.54	178	1.31	168	1.23	10	0.07

TABLE 26 -- ACCESSIONS TO THE COMPETITIVE, EXCEPTED, AND SENIOR EXECUTIVE SERVICES OF THE FEDERAL GOVERNMENT BY BRANCH AND SELECTED AGENCY, ALL AREAS, MAY 1982 AND JUNE 1982

AGENCY	TOTAL		ACCESSIONS TO THE COMPETITIVE SERVICE						ACCESSIONS TO THE EXCEPTED AND SENIOR EXECUTIVE SERVICES					
			TOTAL		NEW HIRES		OTHER		TOTAL		NEW HIRES		OTHER	
	NO.	RATE	NO.	RATE	NO.	RATE	NO.	RATE	NO.	RATE	NO.	RATE	NO.	RATE
JUSTICE														
JUNE 1982	1,157	2.08	519	1.70	471	1.54	48	0.16	638	2.54	562	2.24	76	0.30
MAY 1982	1,183	2.15	667	2.21	594	1.96	73	0.24	516	2.08	418	1.68	98	0.39
INTERIOR														
JUNE 1982	6,649	8.08	1,854	3.11	1,746	2.93	108	0.18	4,795	21.06	4,589	20.16	206	0.90
MAY 1982	5,644	7.28	2,066	3.55	1,915	3.29	151	0.26	3,578	18.55	3,430	17.78	148	0.77
AGRICULTURE														
JUNE 1982	8,169	6.56	1,099	1.09	1,059	1.05	40	0.04	7,070	30.07	6,743	28.68	327	1.39
MAY 1982	8,461	7.15	1,244	1.24	1,191	1.19	53	0.05	7,217	39.98	6,937	38.43	280	1.55
COMMERCE														
JUNE 1982	977	2.79	480	1.71	363	1.29	117	0.42	497	7.15	386	5.55	111	1.60
MAY 1982	759	2.19	359	1.29	273	0.98	86	0.31	400	5.90	247	3.64	153	2.26
LABOR														
JUNE 1982	147	0.77	119	0.67	76	0.43	43	0.24	28	2.19	46	3.60	18	1.41
MAY 1982	81	0.42	60	0.33	37	0.21	23	0.13	21	1.63	18	1.40	3	0.23
HEALTH AND HUMAN SERVICES														
JUNE 1982	2,474	1.65	2,115	1.64	2,040	1.58	75	0.06	359	1.74	359	1.74	...	...
MAY 1982	2,031	1.37	1,491	1.16	1,403	1.09	88	0.07	540	2.71	540	2.71	...	...
HOUSING & URBAN DEV														
JUNE 1982	90	0.62	52	0.38	40	0.29	12	0.09	38	4.92	32	4.14	6	0.78
MAY 1982	60	0.41	47	0.34	26	0.19	21	0.15	13	1.68	5	0.65	8	1.04
TRANSPORTATION														
JUNE 1982	1,548	2.50	1,459	2.46	1,311	2.21	148	0.25	89	3.24	89	3.24	...	...
MAY 1982	1,094	1.78	1,034	1.76	864	1.47	170	0.29	60	2.30	60	2.30	...	...
ENERGY														
JUNE 1982	417	2.25	357	2.15	278	1.68	79	0.48	60	3.14	56	2.94	4	0.21
MAY 1982	199	1.08	154	0.93	96	0.58	58	0.35	45	2.42	44	2.37	1	0.05
EDUCATION														
JUNE 1982	186	3.27	160	3.26	158	3.22	2	0.04	26	3.35	26	3.35	...	...
MAY 1982	62	1.09	18	0.37	18	0.37	...	...	44	5.65	44	5.65	...	...
INDEPENDENT AGENCIES														
JUNE 1982	18,515	1.70	6,875	2.58	6,347	2.38	528	0.20	11,640	1.41	9,559	1.16	2,081	0.25
MAY 1982	14,062	1.29	5,139	1.94	4,528	1.71	611	0.23	8,923	1.09	6,878	0.84	2,045	0.25
ACTION														
JUNE 1982	8	1.31	5	0.98	3	0.59	2	0.39	3	2.96	3	2.96	...	...
MAY 1982	15	2.40	7	1.35	6	1.16	1	0.19	8	7.37	8	7.37	...	...
ENVIRONMTL PROTECT AGCY														
JUNE 1982	419	3.34	254	2.43	245	2.35	9	0.09	165	7.88	148	7.06	17	0.81
MAY 1982	310	2.50	128	1.23	101	0.97	27	0.26	182	8.98	171	8.44	11	0.54
EQUAL EMPLOY OPP COMM														
JUNE 1982	22	0.68	17	0.64	5	0.19	12	0.45	5	0.91	10	1.82	5	0.91
MAY 1982	24	0.74	20	0.75	7	0.26	13	0.49	4	0.72	10	1.81	6	1.08
FEDERAL COMMUNICATNS COMM														
JUNE 1982	3	0.15	3	0.19	2	0.12	1	0.06	...	...	...	...	...	...
MAY 1982	10	0.50	8	0.49	3	0.18	5	0.31	2	0.57	2	0.57	...	...
FEDERAL DEPOSIT INS CORP														
JUNE 1982	71	2.15	13	0.46	11	0.39	2	0.07	58	12.06	47	9.77	11	2.29
MAY 1982	67	2.05	15	0.55	15	0.55	...	...	52	9.93	37	7.07	15	2.87
FED EMERGENCY MGMT AGCY														
JUNE 1982	101	4.25	66	3.08	61	2.85	5	0.23	35	14.64	35	14.64	...	...
MAY 1982	65	2.80	41	1.95	39	1.86	2	0.10	24	10.86	26	11.76	2	0.90

TABLE 26 -- ACCESSIONS TO THE COMPETITIVE, EXCEPTED, AND SENIOR EXECUTIVE SERVICES OF THE FEDERAL GOVERNMENT BY BRANCH AND SELECTED AGENCY, ALL AREAS, MAY 1982 AND JUNE 1982

AGENCY	TOTAL		ACCESSIONS TO THE COMPETITIVE SERVICE						ACCESSIONS TO THE EXCEPTED AND SENIOR EXECUTIVE SERVICES					
			TOTAL		NEW HIRES		OTHER		TOTAL		NEW HIRES		OTHER	
	NO.	RATE	NO.	RATE	NO.	RATE	NO.	RATE	NO.	RATE	NO.	RATE	NO.	RATE
FEDERAL TRADE COMM														
JUNE 1982	55	3.42	11	1.22	4	0.44	7	0.78	44	6.20	40	5.64	4	0.56
MAY 1982	44	2.74	10	1.11	2	0.22	8	0.89	34	4.84	26	3.70	8	1.14
GENERAL SVCS ADMIN														
JUNE 1982	368	1.18	210	0.73	184	0.64	26	0.09	158	6.43	152	6.19	6	0.24
MAY 1982	261	0.84	109	0.38	88	0.31	21	0.07	152	6.30	150	6.22	2	0.08
INTERNTL COMMUNICATN AGCY														
JUNE 1982	137	1.74	88	4.20	80	3.82	8	0.38	49	0.85	48	0.83	1	0.02
MAY 1982	96	1.23	49	2.40	42	2.06	7	0.34	47	0.81	44	0.76	3	0.05
INTERSTATE COMMERCE COMM														
JUNE 1982	5	0.32	2	0.16	...	...	2	0.16	3	1.07	3	1.07	...	...
MAY 1982	9	0.58	8	0.63	5	0.39	3	0.24	1	0.36	1	0.36	...	...
NATL AERO SPACE ADMIN														
JUNE 1982	1,022	4.41	418	1.95	398	1.86	20	0.09	604	34.96	367	21.24	237	13.72
MAY 1982	469	2.06	242	1.14	211	0.99	31	0.15	227	14.68	55	3.56	172	11.13
NATL LABOR RELATIONS BD														
JUNE 1982	14	0.52	2	0.12	...	...	2	0.12	12	1.25	12	1.25	...	...
MAY 1982	15	0.55	11	0.63	6	0.34	5	0.29	4	0.41	2	0.20	2	0.20
NUCLEAR REGULATORY COMM														
JUNE 1982	173	4.53	...	...	...	...	...	...	173	4.53	156	4.09	17	0.45
MAY 1982	154	4.19	...	...	...	...	...	...	154	4.19	132	3.59	22	0.60
OFFICE OF PERSONNEL MGMT														
JUNE 1982	33	0.50	19	0.33	13	0.22	6	0.10	14	1.69	13	1.57	1	0.12
MAY 1982	36	0.54	26	0.44	12	0.20	14	0.24	10	1.21	9	1.09	1	0.12
PANAMA CANAL COMMISSION														
JUNE 1982	356	3.94	...	...	...	...	...	...	356	3.94	308	3.41	48	0.53
MAY 1982	328	3.70	1	6.45	...	...	1	6.45	327	3.70	292	3.30	35	0.40
RAILROAD RETIREMENT BOARD														
JUNE 1982	31	1.97	18	1.17	13	0.84	5	0.32	13	50.00	13	50.00	...	...
MAY 1982	31	1.98	18	1.16	13	0.84	5	0.32	13	66.67	13	66.67	...	...
SECURITIES & EXCHNGE COMM														
JUNE 1982	45	2.40	26	2.12	18	1.47	8	0.65	19	2.94	19	2.94	...	...
MAY 1982	48	2.58	21	1.72	15	1.23	6	0.49	27	4.22	27	4.22	...	...
SMALL BUSINESS ADMIN														
JUNE 1982	250	4.94	163	3.98	152	3.71	11	0.27	87	9.01	72	7.45	15	1.55
MAY 1982	108	2.15	51	1.24	35	0.85	16	0.39	57	6.25	54	5.92	3	0.33
SMITHSONIAN, SUMMARY														
JUNE 1982	240	5.47	224	5.59	213	5.32	11	0.27	16	4.22	14	3.69	2	0.53
MAY 1982	138	3.23	120	3.08	106	2.72	14	0.36	18	4.82	16	4.28	2	0.54
TENNESSEE VALLEY AUTH														
JUNE 1982	1,193	2.93	...	...	...	...	...	...	1,193	2.93	217	0.53	976	2.40
MAY 1982	891	2.10	...	...	...	...	...	...	891	2.10	181	0.43	710	1.67
US INTNATL DEV COOP AGCY														
JUNE 1982	72	1.28	29	1.70	27	1.58	2	0.12	43	1.09	41	1.04	2	0.05
MAY 1982	46	0.81	28	1.65	24	1.41	4	0.24	18	0.46	18	0.46	...	...
US POSTAL SERVICE														
JUNE 1982	4,084	0.61	...	...	...	...	...	...	4,084	0.61	3,630	0.54	454	0.07
MAY 1982	3,816	0.57	...	...	...	...	...	...	3,816	0.57	3,251	0.49	565	0.08
VETERANS ADMINISTRATION														
JUNE 1982	9,503	3.99	5,186	3.17	4,811	2.94	375	0.23	4,317	5.80	4,026	5.41	291	0.39
MAY 1982	6,710	2.86	4,059	2.50	3,659	2.26	400	0.25	2,651	3.65	2,157	2.97	494	0.68

TABLE 27 -- ACCESSIONS TO THE COMPETITIVE, EXCEPTED, AND SENIOR EXECUTIVE SERVICES OF THE FEDERAL GOVERNMENT BY BRANCH AND SELECTED AGENCY, UNITED STATES, MAY 1982 AND JUNE 1982

AGENCY	TOTAL		ACCESSIONS TO THE COMPETITIVE SERVICE						ACCESSIONS TO THE EXCEPTED AND SENIOR EXECUTIVE SERVICES					
			TOTAL		NEW HIRES		OTHER		TOTAL		NEW HIRES		OTHER	
	NO.	RATE	NO.	RATE	NO.	RATE	NO.	RATE	NO.	RATE	NO.	RATE	NO.	RATE
TOTAL, ALL AGENCIES														
JUNE 1982	73,099	2.68	39,601	2.34	34,113	2.02	5,488	0.32	33,498	3.22	28,936	2.78	4,562	0.44
MAY 1982	53,437	1.98	29,070	1.73	23,052	1.37	6,018	0.36	24,367	2.38	20,635	2.01	3,732	0.36
LEGISLATIVE BRANCH														
JUNE 1982	278	1.43	6	0.10	3	0.05	3	0.05	272	2.04	171	1.28	101	0.76
MAY 1982	207	1.07	2	0.03	1	0.02	1	0.02	205	1.55	120	0.91	85	0.64
GENERAL ACCOUNTING OFC														
JUNE 1982	9	0.17	...	...	...	...	...	...	9	0.17	7	0.13	2	0.04
MAY 1982	52	1.00	...	...	...	...	...	...	52	1.00	40	0.77	12	0.23
GOVERNMENT PRINTING OFC														
JUNE 1982	18	0.29	4	0.07	1	0.02	3	0.05	14	10.89	2	1.56	12	9.34
MAY 1982	10	0.16	2	0.03	1	0.02	1	0.02	8	6.11	1	0.76	7	5.34
LIBRARY OF CONGRESS														
JUNE 1982	87	1.66	...	...	...	...	...	...	87	1.66	...	...	87	1.66
MAY 1982	66	1.26	...	...	...	...	...	...	66	1.26	...	...	66	1.26
JUDICIAL BRANCH														
JUNE 1982	...	...	...	...	...	...	...	...	...	...	...	...	...	...
MAY 1982	...	...	...	...	...	...	...	...	...	...	...	...	...	...
EXECUTIVE BRANCH														
JUNE 1982	72,821	2.68	39,595	2.35	34,110	2.03	5,485	0.33	33,226	3.23	28,765	2.80	4,461	0.43
MAY 1982	53,230	1.98	29,068	1.74	23,051	1.38	6,017	0.36	24,162	2.39	20,515	2.03	3,647	0.36
EXEC OFC OF THE PRESIDENT														
JUNE 1982	54	3.33	29	4.16	27	3.87	2	0.29	25	2.71	25	2.71	...	...
MAY 1982	61	3.76	17	2.46	13	1.88	4	0.58	44	4.73	44	4.73	...	...
EXECUTIVE DEPARTMENTS														
JUNE 1982	54,722	3.33	32,706	2.31	27,750	1.96	4,956	0.35	22,016	9.80	19,585	8.72	2,431	1.08
MAY 1982	39,590	2.44	23,978	1.70	18,576	1.32	5,402	0.38	15,612	7.38	13,972	6.61	1,640	0.78
STATE														
JUNE 1982	306	3.58	233	5.56	232	5.53	1	0.02	73	1.67	54	1.24	19	0.44
MAY 1982	285	3.37	207	5.09	204	5.02	3	0.07	78	1.78	65	1.48	13	0.30
TREASURY														
JUNE 1982	3,569	2.94	2,912	2.61	669	0.60	2,243	2.01	657	6.75	491	5.05	166	1.71
MAY 1982	4,182	3.38	3,722	3.26	619	0.54	3,103	2.72	460	4.74	255	2.63	205	2.11
DEFENSE, TOTAL														
JUNE 1982	29,077	3.05	21,367	2.53	19,326	2.28	2,041	0.24	7,710	7.26	6,174	5.81	1,536	1.45
MAY 1982	15,627	1.66	12,947	1.55	11,372	1.36	1,575	0.19	2,680	2.60	1,945	1.88	735	0.71
DEPT OF THE ARMY														
JUNE 1982	13,156	3.92	9,753	3.33	9,043	3.09	710	0.24	3,403	7.97	2,997	7.02	406	0.95
MAY 1982	7,474	2.27	6,368	2.21	5,789	2.01	579	0.20	1,106	2.68	732	1.77	374	0.90
DEPT OF THE NAVY														
JUNE 1982	9,813	3.13	6,549	2.27	5,979	2.08	570	0.20	3,264	13.09	2,444	9.80	820	3.29
MAY 1982	3,061	0.99	2,463	0.86	2,249	0.79	214	0.07	598	2.50	545	2.28	53	0.22
DEPT OF THE AIR FORCE														
JUNE 1982	3,817	1.65	2,990	1.50	2,577	1.29	413	0.21	827	2.63	525	1.67	302	0.96
MAY 1982	3,789	1.65	2,981	1.50	2,577	1.30	404	0.20	808	2.58	509	1.63	299	0.96
DEFENSE LOG AGCY														
JUNE 1982	1,703	3.53	1,631	3.63	1,386	3.08	245	0.55	72	2.22	72	2.22	...	...
MAY 1982	893	1.88	795	1.78	525	1.18	270	0.61	98	3.38	98	3.38	...	...
OTHER DEFENSE ACTIVITIES														
JUNE 1982	588	2.44	444	2.19	341	1.68	103	0.51	144	3.71	136	3.50	8	0.21
MAY 1982	410	1.72	340	1.70	232	1.16	108	0.54	70	1.85	61	1.61	9	0.24

TABLE 27 -- ACCESSIONS TO THE COMPETITIVE, EXCEPTED, AND SENIOR EXECUTIVE SERVICES OF THE FEDERAL GOVERNMENT BY BRANCH AND SELECTED AGENCY, UNITED STATES, MAY 1982 AND JUNE 1982

AGENCY	TOTAL		ACCESSIONS TO THE COMPETITIVE SERVICE						ACCESSIONS TO THE EXCEPTED AND SENIOR EXECUTIVE SERVICES					
			TOTAL		NEW HIRES		OTHER		TOTAL		NEW HIRES		OTHER	
	NO.	RATE	NO.	RATE	NO.	RATE	NO.	RATE	NO.	RATE	NO.	RATE	NO.	RATE
JUSTICE														
JUNE 1982	1,148	2.11	514	1.73	466	1.57	48	0.16	634	2.56	559	2.25	75	0.30
MAY 1982	1,157	2.14	653	2.22	580	1.97	73	0.25	504	2.05	406	1.65	98	0.40
INTERIOR														
JUNE 1982	6,641	8.10	1,852	3.12	1,744	2.94	108	0.18	4,789	21.14	4,583	20.23	206	0.91
MAY 1982	5,628	7.29	2,057	3.55	1,906	3.29	151	0.26	3,571	18.62	3,423	17.84	148	0.77
AGRICULTURE														
JUNE 1982	8,153	6.62	1,091	1.09	1,052	1.05	39	0.04	7,062	30.82	6,736	29.39	326	1.42
MAY 1982	8,435	7.22	1,236	1.24	1,183	1.19	53	0.05	7,199	41.24	6,923	39.66	276	1.58
COMMERCE														
JUNE 1982	970	2.83	479	1.71	362	1.30	117	0.42	491	7.79	380	6.03	111	1.76
MAY 1982	759	2.24	359	1.29	273	0.98	86	0.31	400	6.54	247	4.04	153	2.50
LABOR														
JUNE 1982	147	0.78	119	0.67	76	0.43	43	0.24	28	2.28	46	3.75	18	1.47
MAY 1982	81	0.42	60	0.34	37	0.21	23	0.13	21	1.70	18	1.46	3	0.24
HEALTH AND HUMAN SERVICES														
JUNE 1982	2,473	1.66	2,114	1.65	2,039	1.59	75	0.06	359	1.76	359	1.76	...	...
MAY 1982	2,027	1.38	1,488	1.17	1,401	1.10	87	0.07	539	2.72	539	2.72	...	...
HOUSING & URBAN DEV														
JUNE 1982	90	0.62	52	0.38	40	0.29	12	0.09	38	4.93	32	4.15	6	0.78
MAY 1982	60	0.41	47	0.34	26	0.19	21	0.15	13	1.69	5	0.65	8	1.04
TRANSPORTATION														
JUNE 1982	1,545	2.52	1,456	2.48	1,308	2.23	148	0.25	89	3.36	89	3.36	...	...
MAY 1982	1,088	1.79	1,030	1.77	861	1.48	169	0.29	58	2.31	58	2.31	...	...
ENERGY														
JUNE 1982	417	2.26	357	2.15	278	1.68	79	0.48	60	3.15	56	2.94	4	0.21
MAY 1982	199	1.08	154	0.93	96	0.58	58	0.35	45	2.42	44	2.37	1	0.05
EDUCATION														
JUNE 1982	186	3.27	160	3.26	158	3.22	2	0.04	26	3.35	26	3.35	...	...
MAY 1982	62	1.09	18	0.37	18	0.37	...	...	44	5.65	44	5.65	...	...
INDEPENDENT AGENCIES														
JUNE 1982	18,045	1.69	6,860	2.59	6,333	2.39	527	0.20	11,185	1.39	9,155	1.14	2,030	0.25
MAY 1982	13,579	1.28	5,073	1.93	4,462	1.70	611	0.23	8,506	1.06	6,499	0.81	2,007	0.25
ACTION														
JUNE 1982	8	1.32	5	0.99	3	0.59	2	0.40	3	2.96	3	2.96	...	...
MAY 198	15	2.41	7	1.36	6	1.17	1	0.19	8	7.37	8	7.37	...	...
ENVIRONMTL PROTECT AGCY														
JUNE 1982	419	3.35	254	2.44	245	2.35	9	0.09	165	7.89	148	7.07	17	0.81
MAY 1982	310	2.50	128	1.23	101	0.97	27	0.26	182	8.99	171	8.45	11	0.54
EQUAL EMPLOY OPP COMM														
JUNE 1982	22	0.68	17	0.64	5	0.19	12	0.45	5	0.91	10	1.82	5	0.91
MAY 1982	24	0.74	20	0.75	7	0.26	13	0.49	4	0.72	10	1.81	6	1.08
FEDERAL COMMUNICATNS COMM														
JUNE 1982	3	0.15	3	0.19	2	0.12	1	0.06	...	...	...	...	...	...
MAY 1982	10	0.51	8	0.49	3	0.19	5	0.31	2	0.57	2	0.57	...	...
FEDERAL DEPOSIT INS CORP														
JUNE 1982	65	2.01	13	0.46	11	0.39	2	0.07	52	11.89	41	9.37	11	2.51
MAY 1982	64	1.99	15	0.55	15	0.55	...	...	49	10.12	34	7.02	15	3.10
FED EMERGENCY MGMT AGCY														
JUNE 1982	101	4.25	66	3.09	61	2.85	5	0.23	35	14.64	35	14.64	...	...
MAY 1982	65	2.80	41	1.95	39	1.86	2	0.10	24	10.86	26	11.76	2	0.90

TABLE 27 -- ACCESSIONS TO THE COMPETITIVE, EXCEPTED, AND SENIOR EXECUTIVE SERVICES OF THE FEDERAL GOVERNMENT BY BRANCH AND SELECTED AGENCY, UNITED STATES, MAY 1982 AND JUNE 1982

AGENCY	TOTAL		ACCESSIONS TO THE COMPETITIVE SERVICE						ACCESSIONS TO THE EXCEPTED AND SENIOR EXECUTIVE SERVICES					
			TOTAL		NEW HIRES		OTHER		TOTAL		NEW HIRES		OTHER	
	NO.	RATE	NO.	RATE	NO.	RATE	NO.	RATE	NO.	RATE	NO.	RATE	NO.	RATE
FEDERAL TRADE COMM														
JUNE 1982	55	3.42	11	1.22	4	0.44	7	0.78	44	6.20	40	5.64	4	0.56
MAY 1982	44	2.74	10	1.11	2	0.22	8	0.89	34	4.84	26	3.70	8	1.14
GENERAL SVCS ADMIN														
JUNE 1982	368	1.1[illegible]	210	0.73	184	0.64	26	0.09	158	6.49	152	6.24	6	0.25
MAY 1982	261	0.84	109	0.38	88	0.31	21	0.07	152	6.36	150	6.27	2	0.08
INTERNTL COMMUNICATN AGCY														
JUNE 1982	99	2.90	88	4.20	80	3.82	8	0.38	11	0.83	11	0.83	...	...
MAY 1982	59	1.74	49	2.40	42	2.06	7	0.34	10	0.75	7	0.52	3	0.22
INTERSTATE COMMERCE COMM														
JUNE 1982	5	0.32	2	0.16	...	...	2	0.16	3	1.07	3	1.07	...	...
MAY 1982	9	0.58	8	0.63	5	0.39	3	0.24	1	0.36	1	0.36	...	...
NATL AERO SPACE ADMIN														
JUNE 1982	1,022	4.41	418	1.95	398	1.86	20	0.09	604	34.98	367	21.26	237	13.73
MAY 1982	469	2.06	242	1.14	211	1.00	31	0.15	227	14.69	55	3.56	172	11.13
NATL LABOR RELATIONS BD														
JUNE 1982	14	0.53	2	0.12	...	...	2	0.12	12	1.26	12	1.26	...	...
MAY 1982	15	0.56	11	0.64	6	0.35	5	0.29	4	0.41	2	0.21	2	0.21
NUCLEAR REGULATORY COMM														
JUNE 1982	173	4.53	...	...	...	...	...	...	173	4.53	156	4.09	17	0.45
MAY 1982	154	4.19	...	...	...	...	...	...	154	4.19	132	3.59	22	0.60
OFFICE OF PERSONNEL MGMT														
JUNE 1982	33	0.50	19	0.33	13	0.22	6	0.10	14	1.69	13	1.57	1	0.12
MAY 1982	36	0.54	26	0.44	12	0.21	14	0.24	10	1.21	9	1.09	1	0.12
PANAMA CANAL COMMISSION														
JUNE 1982	...	...	...	...	...	...	...	...	...	...	...	...	...	...
MAY 1982	1	6.45	1	6.45	...	...	1	6.45	...	...	...	...	...	...
RAILROAD RETIREMENT BOARD														
JUNE 1982	31	1.97	18	1.17	13	0.84	5	0.32	13	50.00	13	50.00	...	...
MAY 1982	31	1.98	18	1.16	13	0.84	5	0.32	13	66.67	13	66.67	...	...
SECURITIES & EXCHNGE COMM														
JUNE 1982	45	2.40	26	2.12	18	1.47	8	0.65	19	2.94	19	2.94	...	...
MAY 1982	48	2.53	21	1.72	15	1.23	6	0.49	27	4.22	27	4.22	...	...
SMALL BUSINESS ADMIN														
JUNE 1982	248	5.01	161	4.00	150	3.73	11	0.27	87	9.37	72	7.75	15	1.62
MAY 1982	106	2.16	50	1.24	34	0.84	16	0.40	56	6.41	53	6.07	3	0.34
SMITHSONIAN, SUMMARY														
JUNE 1982	238	5.54	224	5.59	213	5.32	11	0.27	14	4.87	14	4.87	...	...
MAY 1982	136	3.26	120	3.08	106	2.72	14	0.36	16	5.65	14	4.95	2	0.71
TENNESSEE VALLEY AUTH														
JUNE 1982	1,193	2.93	...	...	...	...	...	...	1,193	2.93	217	0.53	976	2.40
MAY 1982	891	2.10	...	...	...	...	...	...	891	2.10	181	0.43	710	1.67
US INTNATL DEV COOP AGCY														
JUNE 1982	61	2.46	29	1.70	27	1.58	2	0.12	32	4.16	30	3.90	2	0.26
MAY 1982	43	1.74	28	1.65	24	1.41	4	0.24	15	1.95	15	1.95	...	...
US POSTAL SERVICE														
JUNE 1982	4,080	0.61	...	...	...	...	...	...	4,080	0.61	3,627	0.55	453	0.07
MAY 1982	3,811	0.58	...	...	...	...	...	...	3,811	0.58	3,249	0.49	562	0.08
VETERANS ADMINISTRATION														
JUNE 1982	9,458	4.01	5,174	3.19	4,799	2.96	375	0.23	4,284	5.83	3,993	5.43	291	0.40
MAY 1982	6,619	2.85	3,994	2.49	3,594	2.24	400	0.25	2,625	3.66	2,131	2.97	494	0.69

TABLE 28 -- ACCESSIONS TO THE COMPETITIVE, EXCEPTED, AND SENIOR EXECUTIVE SERVICES OF THE FEDERAL GOVERNMENT BY BRANCH AND SELECTED AGENCY, WASHINGTON, D.C. SPSA, MAY 1982 AND JUNE 1982

AGENCY	TOTAL		ACCESSIONS TO THE COMPETITIVE SERVICE						ACCESSIONS TO THE EXCEPTED AND SENIOR EXECUTIVE SERVICES					
			TOTAL		NEW HIRES		OTHER		TOTAL		NEW HIRES		OTHER	
	NO.	RATE	NO.	RATE	NO.	RATE	NO.	RATE	NO.	RATE	NO.	RATE	NO.	RATE
TOTAL, ALL AGENCIES														
JUNE 1982	8,609	2.62	5,626	2.30	5,050	2.06	576	0.23	2,983	3.54	2,417	2.87	566	0.67
MAY 1982	5,392	1.66	3,305	1.36	2,767	1.14	538	0.22	2,087	2.52	1,668	2.01	419	0.51
LEGISLATIVE BRANCH														
JUNE 1982	268	1.56	6	0.11	3	0.05	3	0.05	262	2.29	170	1.48	92	0.80
MAY 1982	181	1.06	2	0.03	1	0.02	1	0.02	179	1.58	104	0.92	75	0.66
GENERAL ACCOUNTING OFC														
JUNE 1982	6	0.18	...	...	...	...	...	...	6	0.18	6	0.18	...	...
MAY 1982	29	0.86	...	...	...	...	...	...	29	0.86	24	0.72	5	0.15
GOVERNMENT PRINTING OFC														
JUNE 1982	11	0.19	4	0.07	1	0.02	3	0.05	7	6.17	2	1.76	5	4.41
MAY 1982	7	0.12	2	0.04	1	0.02	1	0.02	5	4.29	1	0.86	4	3.43
LIBRARY OF CONGRESS														
JUNE 1982	87	1.66	...	...	...	...	...	...	57	1.66	...	...	87	1.66
MAY 1982	66	1.26	...	...	...	...	...	...	66	1.26	...	...	66	1.26
JUDICIAL BRANCH														
JUNE 1982	...	...	...	...	...	...	...	...	...	...	...	...	...	...
MAY 1982	...	...	...	...	...	...	...	...	...	...	...	...	...	...
EXECUTIVE BRANCH														
JUNE 1982	8,341	2.68	5,620	2.35	5,047	2.11	573	0.24	2,721	3.74	2,247	3.09	474	0.65
MAY 1982	5,211	1.69	3,303	1.39	2,766	1.17	537	0.23	1,908	2.67	1,564	2.19	344	0.48
EXEC OFC OF THE PRESIDENT														
JUNE 1982	54	3.33	29	4.16	27	3.87	2	0.29	25	2.71	25	2.71	...	...
MAY 1982	61	3.76	17	2.46	13	1.88	4	0.58	44	4.73	44	4.73	...	...
EXECUTIVE DEPARTMENTS														
JUNE 1982	6,518	2.84	4,702	2.45	4,211	2.20	491	0.26	1,816	4.83	1,421	3.78	395	1.05
MAY 1982	3,808	1.68	2,688	1.42	2,275	1.20	413	0.22	1,120	3.06	888	2.43	232	0.63
STATE														
JUNE 1982	257	3.48	189	5.76	188	5.73	1	0.03	68	1.65	51	1.24	17	0.41
MAY 1982	215	2.93	140	4.40	137	4.31	3	0.09	75	1.81	64	1.54	11	0.26
TREASURY														
JUNE 1982	279	1.63	163	1.06	123	0.80	40	0.26	116	6.41	102	5.64	14	0.77
MAY 1982	241	1.41	199	1.30	143	0.93	56	0.37	42	2.36	25	1.40	17	0.96
DEFENSE, TOTAL														
JUNE 1982	3,182	3.75	2,459	3.25	2,186	2.89	273	0.36	723	7.88	469	5.11	254	2.77
MAY 1982	1,278	1.53	1,079	1.45	888	1.19	191	0.26	199	2.24	118	1.33	81	0.91
DEPT OF THE ARMY														
JUNE 1982	1,186	4.35	999	3.91	943	3.69	56	0.22	187	10.87	84	4.88	103	5.99
MAY 1982	510	1.91	458	1.83	406	1.62	52	0.21	52	3.10	1	0.06	51	3.04
DEPT OF THE NAVY														
JUNE 1982	1,409	3.86	1,016	3.03	895	2.67	121	0.36	393	13.08	265	8.82	128	4.26
MAY 1982	316	0.88	254	0.77	204	0.62	50	0.15	62	2.18	53	1.86	9	0.32
DEPT OF THE AIR FORCE														
JUNE 1982	157	2.38	124	2.13	102	1.75	22	0.38	33	4.14	18	2.26	15	1.88
MAY 1982	151	2.34	123	2.17	102	1.80	21	0.37	28	3.62	13	1.68	15	1.94
DEFENSE LOG AGCY														
JUNE 1982	85	3.16	79	3.13	60	2.38	19	0.75	6	3.51	6	3.51	...	...
MAY 1982	52	1.95	52	2.08	29	1.16	23	0.92	...	...	...	...	...	...
OTHER DEFENSE ACTIVITIES														
JUNE 1982	345	2.93	241	2.90	186	2.24	55	0.66	104	2.99	96	2.76	8	0.23
MAY 1982	249	2.15	192	2.35	147	1.80	45	0.55	57	1.67	51	1.49	6	0.18

TABLE 28 -- ACCESSIONS TO THE COMPETITIVE, EXCEPTED, AND SENIOR EXECUTIVE SERVICES OF THE FEDERAL GOVERNMENT BY BRANCH AND SELECTED AGENCY, WASHINGTON, D.C. SMSA, MAY 1982 AND JUNE 1982

AGENCY	TOTAL		ACCESSIONS TO THE COMPETITIVE SERVICE						ACCESSIONS TO THE EXCEPTED AND SENIOR EXECUTIVE SERVICES					
			TOTAL		NEW HIRES		OTHER		TOTAL		NEW HIRES		OTHER	
	NO.	RATE	NO.	RATE	NO.	RATE	NO.	RATE	NO.	RATE	NO.	RATE	NO.	RATE
JUSTICE														
JUNE 1982	363	2.34	93	1.66	77	1.38	16	0.29	270	2.72	231	2.33	39	0.39
MAY 1982	228	1.48	79	1.42	67	1.20	12	0.22	149	1.51	109	1.11	40	0.41
INTERIOR														
JUNE 1982	451	4.30	254	2.68	236	2.49	18	0.19	197	19.94	169	17.11	28	2.83
MAY 1982	328	3.21	245	2.63	225	2.41	20	0.21	83	9.44	66	7.50	17	1.93
AGRICULTURE														
JUNE 1982	252	1.93	174	1.43	166	1.36	8	0.07	78	8.80	57	6.43	21	2.37
MAY 1982	214	1.64	124	1.02	113	0.93	11	0.09	90	10.48	56	6.52	34	3.96
COMMERCE														
JUNE 1982	484	2.69	269	1.65	202	1.24	67	0.41	215	12.37	192	11.05	23	1.32
MAY 1982	335	1.88	185	1.14	134	0.83	51	0.31	150	9.43	124	7.80	26	1.64
LABOR														
JUNE 1982	70	1.02	56	0.89	51	0.81	5	0.08	14	2.48	18	3.19	4	0.71
MAY 1982	62	0.91	53	0.84	31	0.49	22	0.35	9	1.58	10	1.76	1	0.18
HEALTH AND HUMAN SERVICES														
JUNE 1982	809	2.52	749	2.80	732	2.73	17	0.06	60	1.12	60	1.12	...	...
MAY 1982	721	2.29	471	1.78	457	1.73	14	0.05	250	4.94	250	4.94	...	...
HOUSING & URBAN DEV														
JUNE 1982	20	0.49	9	0.25	5	0.14	4	0.11	11	2.66	8	1.93	3	0.73
MAY 1982	25	0.61	14	0.38	7	0.19	7	0.19	11	2.66	4	0.97	7	1.69
TRANSPORTATION														
JUNE 1982	178	1.86	157	1.81	135	1.56	22	0.25	21	2.31	21	2.31	...	...
MAY 1982	83	0.87	71	0.82	51	0.59	20	0.23	12	1.40	12	1.40	...	...
ENERGY														
JUNE 1982	130	1.97	111	2.00	92	1.66	19	0.34	19	1.82	19	1.82	...	...
MAY 1982	30	0.45	22	0.39	16	0.29	6	0.11	8	0.77	8	0.77	...	...
EDUCATION														
JUNE 1982	43	1.16	19	0.62	18	0.59	1	0.03	24	3.80	24	3.80	...	...
MAY 1982	48	1.30	6	0.20	6	0.20	...	...	42	6.66	42	6.66	...	...
INDEPENDENT AGENCIES														
JUNE 1982	1,769	2.19	889	1.91	809	1.74	80	0.17	880	2.57	801	2.34	79	0.23
MAY 1982	1,342	1.67	598	1.29	478	1.03	120	0.26	744	2.19	632	1.86	112	0.33
ACTION														
JUNE 1982	5	1.50	2	0.80	2	0.80	...	...	3	3.57	3	3.57	...	...
MAY 1982	10	2.90	4	1.56	4	1.56	...	...	6	6.86	6	6.86	...	...
ENVIRONMTL PROTECT AGCY														
JUNE 1982	127	2.96	50	1.42	45	1.28	5	0.14	77	9.94	72	9.30	5	0.65
MAY 1982	99	2.31	45	1.28	38	1.08	7	0.20	54	7.19	54	7.19	...	...
EQUAL EMPLOY OPP COMM														
JUNE 1982	12	1.66	7	1.32	2	0.38	5	0.94	5	2.60	5	2.60	...	...
MAY 1982	7	0.97	4	0.75	...	...	4	0.75	3	1.57	3	1.57	...	...
FEDERAL COMMUNICATNS COMM														
JUNE 1982	3	0.21	3	0.28	2	0.19	1	0.09	...	...	...	...	..	...
MAY 1982	9	0.63	7	0.65	3	0.28	4	0.37	2	0.59	2	0.59	..	...
FEDERAL DEPOSIT INS CORP														
JUNE 1982	26	2.78	10	1.33	9	1.19	1	0.13	16	8.79	5	2.75	11	6.04
MAY 1982	45	4.89	14	2.08	14	2.08	...	...	31	12.58	17	6.90	14	5.68
FED EMERGENCY MGMT AGCY														
JUNE 1982	72	4.88	43	3.26	39	2.96	4	0.30	29	18.59	29	18.59	...	...
MAY 1982	44	3.07	28	2.17	26	2.01	2	0.15	16	11.35	18	12.77	2	1.42

TABLE 28 -- ACCESSIONS TO THE COMPETITIVE, EXCEPTED, AND SENIOR EXECUTIVE SERVICES OF THE FEDERAL GOVERNMENT BY BRANCH AND SELECTED AGENCY, WASHINGTON, D.C. SMSA, MAY 1982 AND JUNE 1982

AGENCY	TOTAL		ACCESSIONS TO THE COMPETITIVE SERVICE						ACCESSIONS TO THE EXCEPTED AND SENIOR EXECUTIVE SERVICES					
			TOTAL		NEW HIRES		OTHER		TOTAL		NEW HIRES		OTHER	
	NO.	RATE	NO.	RATE	NO.	RATE	NO.	RATE	NO.	RATE	NO.	RATE	NO.	RATE
FEDERAL TRADE COMM														
JUNE 1982	51	3.90	9	1.17	4	0.52	5	0.65	42	7.85	38	7.10	4	0.75
MAY 1982	40	3.10	10	1.30	2	0.26	8	1.04	30	5.77	24	4.62	6	1.15
GENERAL SVCS ADMIN														
JUNE 1982	115	1.09	72	0.73	67	0.68	5	0.05	43	7.04	39	6.38	4	0.65
MAY 1982	47	0.45	25	0.25	15	0.15	10	0.10	22	3.70	21	3.54	1	0.17
INTERNTL COMMUNICATN AGCY														
JUNE 1982	94	2.97	84	4.41	78	4.09	6	0.31	10	0.79	10	0.79	...	...
MAY 1982	54	1.72	44	2.37	38	2.04	6	0.32	10	0.78	7	0.55	3	0.23
INTERSTATE COMMERCE COMM														
JUNE 1982	4	0.37	1	0.12	...	...	1	0.12	3	1.20	3	1.20	...	...
MAY 1982	4	0.37	3	0.35	1	0.12	2	0.24	1	0.40	1	0.40	...	...
NATL AERO SPACE ADMIN														
JUNE 1982	122	2.48	54	1.21	49	1.09	5	0.11	68	15.58	49	11.23	19	4.35
MAY 1982	71	1.46	44	0.99	36	0.81	8	0.18	27	6.33	12	2.81	15	3.52
NATL LABOR RELATIONS BD														
JUNE 1982	10	1.15	1	0.19	...	...	1	0.19	9	2.74	9	2.74	...	...
MAY 1982	5	0.57	2	0.37	1	0.18	1	0.18	3	0.89	2	0.59	1	0.30
NUCLEAR REGULATORY COMM														
JUNE 1982	144	4.88	...	...	...	...	...	...	144	4.88	130	4.41	14	0.47
MAY 1982	137	4.85	...	...	...	...	...	...	137	4.85	116	4.11	21	0.74
OFFICE OF PERSONNEL MGMT														
JUNE 1982	7	0.25	4	0.15	1	0.04	3	0.11	3	2.26	2	1.50	1	0.75
MAY 1982	10	0.36	8	0.30	2	0.08	6	0.23	2	1.50	1	0.75	1	0.75
PANAMA CANAL COMMISSION														
JUNE 1982	...	...	...	...	...	...	...	...	...	...	...	...	...	...
MAY 1982	1	22.22	1	22.22	...	...	1	22.22	...	...	...	...	...	...
RAILROAD RETIREMENT BOARD														
JUNE 1982	...	...	...	...	...	...	...	...	...	...	...	...	...	...
MAY 1982	...	...	...	...	...	...	...	...	...	...	...	...	...	...
SECURITIES & EXCHNGE COMM														
JUNE 1982	31	2.46	17	2.05	13	1.57	4	0.48	14	3.27	14	3.27	...	...
MAY 1982	39	3.13	16	1.94	13	1.58	3	0.36	23	5.46	23	5.46	...	...
SMALL BUSINESS ADMIN														
JUNE 1982	55	5.25	43	5.37	41	5.12	2	0.25	12	4.86	12	4.86	...	...
MAY 1982	24	2.32	19	2.36	13	1.61	6	0.74	5	2.20	5	2.20	...	...
SMITHSONIAN, SUMMARY														
JUNE 1982	232	5.69	219	5.74	209	5.48	10	0.26	13	4.92	13	4.92	...	...
MAY 1982	121	3.05	105	2.83	92	2.48	13	0.35	16	6.19	14	5.42	2	0.77
TENNESSEE VALLEY AUTH														
JUNE 1982	...	...	...	...	...	...	...	...	...	...	...	...	...	...
MAY 1982	...	...	...	...	...	...	...	...	...	...	...	...	...	...
US INTNATL DEV COOP AGCY														
JUNE 1982	61	2.48	29	1.71	27	1.59	2	0.12	32	4.19	30	3.93	2	0.26
MAY 1982	43	1.75	28	1.66	24	1.42	4	0.24	15	1.96	15	1.96	...	...
US POSTAL SERVICE														
JUNE 1982	99	0.56	...	...	...	...	...	...	99	0.56	89	0.51	10	0.06
MAY 1982	135	0.77	...	...	...	...	...	...	135	0.77	106	0.60	29	0.16
VETERANS ADMINISTRATION														
JUNE 1982	223	3.43	140	2.75	130	2.56	10	0.20	83	5.86	78	5.50	5	0.35
MAY 1982	90	1.40	59	1.17	47	0.93	12	0.24	31	2.24	15	1.08	16	1.16

TABLE 29 -- ACCESSIONS AND SEPARATIONS BY BRANCH, SELECTED AGENCY, AND CITIZENSHIP, ALL AREAS, MAY 1982 AND JUNE 1982

AGENCY	ACCESSIONS						SEPARATIONS					
	TOTAL		U.S. CITIZENS		NON U.S. CITIZENS		TOTAL		U.S. CITIZENS		NON U.S. CITIZENS	
	NO.	RATE	NO.	RATE	NO.	RATE	NO.	RATE	NO.	RATE	NO.	RATE
TOTAL, ALL AGENCIES												
JUNE 1982	75,828	2.65	74,742	2.67	1,086	1.66	49,214	1.72	48,638	1.74	576	0.88
MAY 1982	55,636	1.96	54,853	1.98	783	1.20	39,927	1.41	39,319	1.42	608	0.93
LEGISLATIVE BRANCH												
JUNE 1982	278	1.42	278	1.43	...	...	148	0.76	148	0.76	...	...
MAY 1982	207	1.07	207	1.07	...	...	151	0.78	151	0.78	...	...
GENERAL ACCOUNTING OFC												
JUNE 1982	9	0.17	9	0.17	...	...	7	0.13	7	0.13	...	...
MAY 1982	52	0.99	52	0.99	...	...	50	0.95	50	0.95	...	...
GOVERNMENT PRINTING OFC												
JUNE 1982	18	0.29	18	0.29	...	...	48	0.78	48	0.78	...	...
MAY 1982	10	0.16	10	0.16	...	...	46	0.75	46	0.75	...	...
LIBRARY OF CONGRESS												
JUNE 1982	87	1.66	87	1.66	...	...	65	1.24	65	1.24	...	...
MAY 1982	66	1.26	66	1.26	...	...	33	0.63	33	0.63	...	...
JUDICIAL BRANCH												
JUNE 1982	...	...	...	...	...	...	...	...	...	...	...	...
MAY 1982	...	...	...	...	...	...	...	...	...	...	...	...
EXECUTIVE BRANCH												
JUNE 1982	75,550	2.66	74,464	2.68	1,086	1.66	49,066	1.73	48,490	1.75	576	0.88
MAY 1982	55,429	1.97	54,646	1.99	783	1.20	39,776	1.41	39,168	1.42	608	0.93
EXEC OFC OF THE PRESIDENT												
JUNE 1982	54	3.32	54	3.32	...	...	50	3.08	50	3.08	...	...
MAY 1982	61	3.75	61	3.76	...	...	59	3.63	59	3.63	...	...
EXECUTIVE DEPARTMENTS												
JUNE 1982	56,981	3.26	56,301	3.31	680	1.38	36,093	2.06	35,750	2.10	343	0.70
MAY 1982	41,306	2.39	40,920	2.44	386	0.79	26,622	1.54	26,297	1.57	325	0.66
STATE												
JUNE 1982	463	1.91	374	2.52	89	0.94	253	1.04	196	1.32	57	0.60
MAY 1982	384	1.59	309	2.11	75	0.79	194	0.81	109	0.74	85	0.90
TREASURY												
JUNE 1982	3,582	2.93	3,572	2.92	10	17.39	4,619	3.77	4,618	3.78	1	1.74
MAY 1982	4,187	3.35	4,185	3.35	2	3.81	8,766	7.02	8,766	7.02	...	...
DEFENSE, TOTAL												
JUNE 1982	31,122	3.00	30,560	3.06	562	1.48	20,887	2.01	20,622	2.06	265	0.70
MAY 1982	17,161	1.67	16,897	1.71	264	0.70	9,255	0.90	9,034	0.92	221	0.58
DEPT OF THE ARMY												
JUNE 1982	14,306	3.80	14,075	3.90	231	1.42	5,753	1.53	5,588	1.55	165	1.02
MAY 1982	8,289	2.25	8,149	2.31	140	0.86	4,432	1.20	4,299	1.22	133	0.82
DEPT OF THE NAVY												
JUNE 1982	10,181	3.04	9,968	3.11	213	1.51	4,449	1.33	4,416	1.38	33	0.23
MAY 1982	3,200	0.97	3,193	1.01	7	0.05	1,912	0.58	1,878	0.59	34	0.24
DEPT OF THE AIR FORCE												
JUNE 1982	4,282	1.74	4,169	1.74	113	1.62	1,994	0.81	1,943	0.81	51	0.73
MAY 1982	4,252	1.75	4,139	1.75	113	1.63	1,928	0.79	1,877	0.79	51	0.74
DEFENSE LOG AGCY												
JUNE 1982	1,704	3.51	1,703	3.52	1	0.60	591	1.22	587	1.21	4	2.40
MAY 1982	895	1.87	894	1.87	1	0.59	644	1.35	642	1.35	2	1.19
OTHER DEFENSE ACTIVITIES												
JUNE 1982	649	2.12	645	2.14	4	0.99	8,100	26.47	8,088	26.79	12	2.97
MAY 1982	525	1.54	522	1.54	3	0.91	339	0.99	338	1.00	1	0.30

TABLE 29 -- ACCESSIONS AND SEPARATIONS BY BRANCH, SELECTED AGENCY, AND CITIZENSHIP, ALL AREAS, MAY 1982 AND JUNE 1982

AGENCY	ACCESSIONS						SEPARATIONS					
	TOTAL		U.S. CITIZENS		NON U.S. CITIZENS		TOTAL		U.S. CITIZENS		NON U.S. CITIZENS	
	NO.	RATE	NO.	RATE	NO.	RATE	NO.	RATE	NO.	RATE	NO.	RATE
JUSTICE												
JUNE 1982	1,157	2.08	1,153	2.08	4	3.54	491	0.88	491	0.88	...	...
MAY 1982	1,183	2.15	1,178	2.14	5	4.39	535	0.97	533	0.97	2	1.75
INTERIOR												
JUNE 1982	6,649	8.08	6,649	8.08	...	...	4,565	5.52	4,561	5.52	4	34.78
MAY 1982	5,644	7.28	5,641	7.28	3	31.58	1,745	2.25	1,745	2.25	...	...
AGRICULTURE												
JUNE 1982	8,169	6.56	8,169	6.58	...	...	1,740	1.40	1,740	1.40	...	...
MAY 1982	8,461	7.15	8,451	7.17	10	2.38	2,738	2.31	2,737	2.32	1	0.24
COMMERCE												
JUNE 1982	977	2.79	974	2.83	3	0.57	448	1.28	448	1.30	...	...
MAY 1982	759	2.19	758	2.22	1	0.19	565	1.63	565	1.65	...	...
LABOR												
JUNE 1982	147	0.77	147	0.77	...	...	534	2.80	531	2.79	3	120.00
MAY 1982	81	0.42	79	0.41	2	66.67	247	1.28	247	1.28	...	...
HEALTH AND HUMAN SERVICES												
JUNE 1982	2,474	1.65	2,463	1.65	11	1.93	1,039	0.69	1,028	0.69	11	1.93
MAY 1982	2,031	1.37	2,007	1.36	24	4.20	1,406	0.95	1,390	0.94	16	2.80
HOUSING & URBAN DEV												
JUNE 1982	90	0.62	90	0.62	...	...	153	1.05	153	1.05	...	...
MAY 1982	60	0.41	60	0.41	...	...	164	1.12	164	1.12	...	...
TRANSPORTATION												
JUNE 1982	1,548	2.50	1,548	2.50	...	...	924	1.49	923	1.49	1	4.00
MAY 1982	1,094	1.78	1,094	1.78	...	...	762	1.24	762	1.24	...	...
ENERGY												
JUNE 1982	417	2.25	416	2.25	1	8.33	338	1.83	337	1.82	1	8.33
MAY 1982	199	1.08	199	1.08	...	...	150	0.81	150	0.81	...	...
EDUCATION												
JUNE 1982	186	3.27	186	3.28	...	...	122	2.15	122	2.15	...	...
MAY 1982	62	1.09	62	1.09	...	...	95	1.67	95	1.67	...	...
INDEPENDENT AGENCIES												
JUNE 1982	18,515	1.70	18,109	1.69	406	2.47	12,923	1.18	12,690	1.18	233	1.42
MAY 1982	14,062	1.29	13,665	1.28	397	2.44	13,095	1.21	12,812	1.20	283	1.74
ACTION												
JUNE 1982	8	1.31	8	1.31	...	...	24	3.94	24	3.94	...	...
MAY 1982	15	2.40	15	2.40	...	...	42	6.71	42	6.71	...	...
ENVIRONMTL PROTECT AGCY												
JUNE 1982	419	3.34	417	3.33	2	16.67	216	1.72	216	1.73	...	...
MAY 1982	310	2.50	308	2.48	2	20.00	266	2.14	265	2.14	1	10.00
EQUAL EMPLOY OPP COMM												
JUNE 1982	22	0.68	22	0.68	...	...	33	1.03	33	1.03	...	...
MAY 1982	24	0.74	24	0.74	...	...	26	0.81	...	...	26	...
FEDERAL COMMUNICATNS COMM												
JUNE 1982	3	0.15	3	0.15	...	...	19	0.97	19	0.97	...	...
MAY 1982	10	0.50	10	0.50	...	...	25	1.26	25	1.26	...	...
FEDERAL DEPOSIT INS CORP												
JUNE 1982	71	2.15	71	2.16	...	...	30	0.91	30	0.91	...	...
MAY 1982	67	2.05	67	2.05	...	...	44	1.35	44	1.35	...	...
FED EMERGENCY MGMT AGCY												
JUNE 1982	101	4.25	99	4.17	2	100.00	14	0.59	14	0.59	...	...
MAY 1982	65	2.80	65	2.80	...	...	22	0.95	22	0.95	...	...

TABLE 29 -- ACCESSIONS AND SEPARATIONS BY BRANCH, SELECTED AGENCY, AND CITIZENSHIP, ALL AREAS, MAY 1982 AND JUNE 1982

AGENCY	ACCESSIONS						SEPARATIONS					
	TOTAL		U.S. CITIZENS		NON U.S. CITIZENS		TOTAL		U.S. CITIZENS		NON U.S. CITIZENS	
	NO.	RATE	NO.	RATE	NO.	RATE	NO.	RATE	NO.	RATE	NO.	RATE
FEDERAL TRADE COMM												
JUNE 1982	55	3.42	55	3.42	...	...	29	1.80	29	1.80	...	...
MAY 1982	44	2.74	44	2.74	...	...	47	2.93	47	2.93	...	...
GENERAL SVCS ADMIN												
JUNE 1982	368	1.18	365	1.18	3	8.45	465	1.50	465	1.50	...	...
MAY 1982	261	0.84	261	0.84	...	...	489	1.57	487	1.56	2	5.63
INTERNTL COMMUNICATN AGCY												
JUNE 1982	137	1.74	98	2.40	39	1.03	56	0.71	27	0.66	29	0.76
MAY 1982	96	1.23	56	1.39	40	1.06	61	0.78	36	0.89	25	0.66
INTERSTATE COMMERCE COMM												
JUNE 1982	5	0.32	5	0.32	...	...	16	1.04	16	1.04	...	...
MAY 1982	9	0.58	9	0.58	...	...	25	1.60	25	1.61	...	...
NATL AERO SPACE ADMIN												
JUNE 1982	1,022	4.41	1,013	4.37	9	43.90	379	1.63	378	1.63	1	4.88
MAY 1982	469	2.06	469	2.06	...	...	264	1.16	264	1.16	...	...
NATL LABOR RELATIONS BD												
JUNE 1982	14	0.52	14	0.52	...	...	52	1.94	52	1.94	...	...
MAY 1982	15	0.55	15	0.55	...	...	72	2.65	72	2.65	...	...
NUCLEAR REGULATORY COMM												
JUNE 1982	173	4.53	173	4.53	...	...	31	0.81	31	0.81	...	...
MAY 1982	154	4.19	154	4.19	...	...	37	1.01	37	1.01	...	...
OFFICE OF PERSONNEL MGMT												
JUNE 1982	33	0.50	33	0.50	...	...	113	1.70	113	1.70	...	...
MAY 1982	36	0.54	36	0.54	...	...	93	1.39	93	1.39	...	...
PANAMA CANAL COMMISSION												
JUNE 1982	356	3.94	130	6.87	226	3.16	127	1.40	45	2.38	82	1.15
MAY 1982	328	3.70	29	1.56	299	4.27	185	2.09	34	1.83	151	2.16
RAILROAD RETIREMENT BOARD												
JUNE 1982	31	1.97	31	1.97	...	...	25	1.59	25	1.59	...	...
MAY 1982	31	1.98	31	1.98	...	...	25	1.60	25	1.60	...	...
SECURITIES & EXCHNGE COMM												
JUNE 1982	45	2.40	45	2.40	...	...	28	1.49	28	1.49	...	...
MAY 1982	48	2.58	48	2.58	...	...	25	1.35	25	1.35	...	...
SMALL BUSINESS ADMIN												
JUNE 1982	250	4.94	250	4.94	...	...	136	2.69	136	2.69	...	...
MAY 1982	108	2.15	108	2.15	...	...	141	2.81	141	2.81	...	...
SMITHSONIAN, SUMMARY												
JUNE 1982	240	5.47	240	5.58	...	...	60	1.37	60	1.39	...	...
MAY 1982	138	3.23	136	3.25	2	2.41	81	1.90	81	1.94	...	...
TENNESSEE VALLEY AUTH												
JUNE 1982	1,193	2.93	1,192	2.93	1	3.70	2,695	6.63	2,694	6.63	1	3.70
MAY 1982	891	2.10	891	2.10	...	...	2,934	6.91	2,934	6.92	...	...
US INTNATL DEV COOP AGCY												
JUNE 1982	72	1.28	63	1.59	9	0.54	60	1.06	44	1.11	16	0.96
MAY 1982	46	0.81	45	1.14	1	0.06	57	1.01	46	1.16	11	0.65
US POSTAL SERVICE												
JUNE 1982	4,084	0.61	4,084	0.61	...	...	3,239	0.49	3,239	0.49	...	...
MAY 1982	3,816	0.57	3,816	0.57	...	...	2,746	0.41	2,746	0.41	...	...
VETERANS ADMINISTRATION												
JUNE 1982	9,503	3.99	9,392	3.99	111	3.80	4,826	2.03	4,734	2.01	92	3.15
MAY 1982	6,710	2.86	6,660	2.87	50	1.71	5,139	2.19	5,080	2.19	59	2.02

TABLE 3C -- ACCESSIONS AND SEPARATIONS BY BRANCH, SELECTED AGENCY, AND CITIZENSHIP, UNITED STATES, MAY 1982 AND JUNE 1982

AGENCY	ACCESSIONS						SEPARATIONS					
	TOTAL		U.S. CITIZENS		NON U.S. CITIZENS		TOTAL		U.S. CITIZENS		NON U.S. CITIZENS	
	NO.	RATE	NO.	RATE	NO.	RATE	NO.	RATE	NO.	RATE	NO.	RATE
TOTAL, ALL AGENCIES												
JUNE 1982	73,099	2.68	72,690	2.67	409	9.32	39,624	1.45	39,443	1.45	181	4.12
MAY 1982	53,437	1.98	53,326	1.98	111	2.57	38,193	1.41	38,042	1.41	151	3.49
LEGISLATIVE BRANCH												
JUNE 1982 .	278	1.43	278	1.43	...	...	148	0.76	148	0.76	...	...
MAY 1982	207	1.07	207	1.07	...	...	151	0.78	151	0.78	...	...
GENERAL ACCOUNTING OFC												
JUNE 1982	9	0.17	9	0.17	...	...	7	0.13	7	0.13	...	...
MAY 1982	52	1.00	52	1.00	...	...	50	0.96	50	0.96	...	...
GOVERNMENT PRINTING OFC												
JUNE 1982	18	0.29	18	0.29	...	...	48	0.78	48	0.78	...	...
MAY 1982	10	0.16	10	0.16	...	...	46	0.75	46	0.75	...	...
LIBRARY OF CONGRESS												
JUNE 1982	87	1.66	87	1.66	...	...	65	1.24	65	1.24	...	...
MAY 1982	66	1.26	66	1.26	...	...	33	0.63	33	0.63	...	...
JUDICIAL BRANCH												
JUNE 1982	...	...	...	...	...	...	...	...	...	...	...	...
MAY 1982	...	...	...	...	...	...	...	...	...	...	...	...
EXECUTIVE BRANCH												
JUNE 1982	72,821	2.68	72,412	2.67	409	9.33	39,476	1.46	39,295	1.45	181	4.13
MAY 1982	53,230	1.98	53,119	1.98	111	2.57	38,042	1.42	37,891	1.41	151	3.49
EXEC OFC OF THE PRESIDENT												
JUNE 1982	54	3.33	54	3.33	...	...	50	3.08	50	3.09	...	...
MAY 1982	61	3.76	61	3.77	...	...	59	3.64	59	3.64	...	...
EXECUTIVE DEPARTMENTS												
JUNE 1982	54,722	3.33	54,447	3.32	275	20.61	26,729	1.63	26,651	1.62	78	5.85
MAY 1982	39,590	2.44	39,534	2.44	56	4.40	25,153	1.55	25,091	1.55	62	4.87
STATE												
JUNE 1982	306	3.58	306	3.59	...	...	153	1.79	153	1.80	...	...
MAY 1982	285	3.37	285	3.39	...	...	90	1.07	90	1.07	...	...
TREASURY												
JUNE 1982	3,569	2.94	3,559	2.93	10	39.22	4,608	3.80	4,607	3.80	1	3.92
MAY 1982	4,182	3.38	4,180	3.38	2	9.76	8,750	7.07	8,750	7.07	...	...
DEFENSE, TOTAL												
JUNE 1982	29,077	3.05	28,831	3.03	246	43.50	11,679	1.23	11,621	1.22	58	10.26
MAY 1982	15,627	1.66	15,608	1.66	19	3.73	7,965	0.85	7,921	0.84	44	8.63
DEPT OF THE ARMY												
JUNE 1982	13,156	3.92	13,118	3.92	38	10.12	4,711	1.40	4,695	1.40	16	4.26
MAY 1982	7,474	2.27	7,458	2.27	16	4.42	3,519	1.07	3,513	1.07	6	1.66
DEPT OF THE NAVY												
JUNE 1982	9,813	3.13	9,609	3.07	204	173.62	4,391	1.40	4,362	1.39	29	24.68
MAY 1982	3,061	0.99	3,059	0.99	2	3.08	1,900	0.61	1,866	0.60	34	52.31
DEPT OF THE AIR FORCE												
JUNE 1982	3,817	1.65	3,816	1.65	1	2.35	1,744	0.75	1,741	0.75	3	7.06
MAY 1982	3,789	1.65	3,788	1.65	1	1.90	1,679	0.73	1,676	0.73	3	5.71
DEFENSE LOG AGCY												
JUNE 1982	1,703	3.53	1,703	3.53	...	...	583	1.21	583	1.21	...	...
MAY 1982	893	1.88	893	1.88	...	...	642	1.35	642	1.35	...	...
OTHER DEFENSE ACTIVITIES												
JUNE 1982	588	2.44	585	2.43	3	10.00	250	1.04	240	1.00	10	33.33
MAY 1982	410	1.72	410	1.72	...	...	225	0.94	224	0.94	1	3.28

TABLE 3C -- ACCESSIONS AND SEPARATIONS BY BRANCH, SELECTED AGENCY, AND CITIZENSHIP, UNITED STATES, MAY 1982 AND JUNE 1982

AGENCY	ACCESSIONS						SEPARATIONS					
	TOTAL		U.S. CITIZENS		NON U.S. CITIZENS		TOTAL		U.S. CITIZENS		NON U.S. CITIZENS	
	NO.	RATE	NO.	RATE	NO.	RATE	NO.	RATE	NO.	RATE	NO.	RATE
JUSTICE												
JUNE 1982	1,148	2.11	1,144	2.10	4	8.89	484	0.89	484	0.89	...	...
MAY 1982	1,157	2.14	1,153	2.14	4	8.89	531	0.98	529	0.98	2	4.44
INTERIOR												
JUNE 1982	6,641	8.10	6,641	8.10	...	...	4,537	5.53	4,533	5.53	4	42.11
MAY 1982	5,628	7.29	5,626	7.29	2	25.00	1,730	2.24	1,730	2.24	...	...
AGRICULTURE												
JUNE 1982	8,153	6.62	8,153	6.62	...	...	1,735	1.41	1,735	1.41	...	...
MAY 1982	8,435	7.22	8,433	7.22	2	9.30	2,720	2.33	2,720	2.33	...	...
COMMERCE												
JUNE 1982	970	2.83	967	2.83	3	8.57	448	1.31	448	1.31	...	...
MAY 1982	759	2.24	758	2.24	1	2.94	562	1.66	562	1.66	...	...
LABOR												
JUNE 1982	147	0.78	147	0.78	...	...	532	2.81	529	2.79	3	120.00
MAY 1982	81	0.42	79	0.41	2	66.67	247	1.29	247	1.29	...	...
HEALTH AND HUMAN SERVICES												
JUNE 1982	2,473	1.66	2,462	1.66	11	1.93	1,036	0.70	1,025	0.69	11	1.93
MAY 1982	2,027	1.38	2,003	1.36	24	4.20	1,398	0.95	1,382	0.94	16	2.80
HOUSING & URBAN DEV												
JUNE 1982	90	0.62	90	0.62	...	...	152	1.05	152	1.05	...	...
MAY 1982	60	0.41	60	0.41	...	...	163	1.12	163	1.12	...	...
TRANSPORTATION												
JUNE 1982	1,545	2.52	1,545	2.52	...	...	905	1.47	905	1.47	...	...
MAY 1982	1,088	1.79	1,088	1.79	...	...	752	1.24	752	1.24	...	...
ENERGY												
JUNE 1982	417	2.26	416	2.25	1	8.33	338	1.83	337	1.82	1	8.33
MAY 1982	199	1.08	199	1.08	...	...	150	0.81	150	0.81	...	...
EDUCATION												
JUNE 1982	186	3.27	186	3.28	...	...	122	2.15	122	2.15	...	...
MAY 1982	62	1.09	62	1.09	...	...	95	1.67	95	1.67	...	...
INDEPENDENT AGENCIES												
JUNE 1982	18,045	1.69	17,911	1.68	134	4.39	12,697	1.19	12,594	1.18	103	3.38
MAY 1982	13,579	1.28	13,524	1.28	55	1.80	12,830	1.21	12,741	1.20	89	2.92
ACTION												
JUNE 1982	8	1.32	8	1.32	...	...	24	3.96	24	3.96	...	...
MAY 1982	15	2.41	15	2.41	...	...	42	6.75	42	6.75	...	...
ENVIRONMTL PROTECT AGCY												
JUNE 1982	419	3.35	417	3.33	2	16.67	216	1.73	216	1.73	...	...
MAY 1982	310	2.50	308	2.49	2	20.00	265	2.14	264	2.13	1	10.00
EQUAL EMPLOY OPP COMM												
JUNE 1982	22	0.68	22	0.68	...	...	33	1.03	33	1.03	...	...
MAY 1982	24	0.74	24	0.74	...	...	26	0.81	...	...	26	...
FEDERAL COMMUNICATNS COMM												
JUNE 1982	3	0.15	3	0.15	...	...	19	0.97	19	0.97	...	...
MAY 1982	10	0.51	10	0.51	...	...	25	1.27	25	1.27	...	...
FEDERAL DEPOSIT INS CORP												
JUNE 1982	65	2.01	65	2.01	...	...	29	0.89	29	0.90	...	...
MAY 1982	64	1.99	64	1.99	...	...	44	1.37	44	1.37	...	...
FED EMERGENCY MGMT AGCY												
JUNE 1982	101	4.25	99	4.17	2	100.00	14	0.59	14	0.59	...	...
MAY 1982	65	2.80	65	2.80	...	...	22	0.95	22	0.95	...	...

TABLE 3C -- ACCESSIONS AND SEPARATIONS BY BRANCH, SELECTED AGENCY, AND CITIZENSHIP, UNITED STATES, MAY 1982 AND JUNE 1982

AGENCY	ACCESSIONS						SEPARATIONS					
	TOTAL		U.S. CITIZENS		NON U.S. CITIZENS		TOTAL		U.S. CITIZENS		NON U.S. CITIZENS	
	NO.	RATE	NO.	RATE	NO.	RATE	NO.	RATE	NO.	RATE	NO.	RATE
FEDERAL TRADE COMM												
JUNE 1982	55	3.42	55	3.42	...	...	29	1.80	29	1.80	...	...
MAY 1982	44	2.74	44	2.74	...	...	47	2.93	47	2.93	...	...
GENERAL SVCS ADMIN												
JUNE 1982	368	1.19	365	1.18	3	8.70	464	1.50	464	1.50	...	...
MAY 1982	261	0.84	261	0.84	...	...	489	1.57	487	1.57	2	5.80
INTERNTL COMMUNICATN AGCY												
JUNE 1982	99	2.90	95	2.95	4	2.01	26	0.76	23	0.71	3	1.50
MAY 1982	59	1.74	55	1.73	4	2.01	36	1.06	35	1.10	1	0.50
INTERSTATE COMMERCE COMM												
JUNE 1982	5	0.32	5	0.32	...	...	16	1.04	16	1.04	...	...
MAY 1982	9	0.58	9	0.58	...	...	25	1.60	25	1.61	...	...
NATL AERO SPACE ADMIN												
JUNE 1982	1,022	4.41	1,013	4.38	9	43.90	379	1.64	378	1.63	1	4.88
MAY 1982	469	2.06	469	2.06	...	...	264	1.16	264	1.16	...	...
NATL LABOR RELATIONS BD												
JUNE 1982	14	0.53	14	0.53	...	...	52	1.95	52	1.95	...	...
MAY 1982	15	0.56	15	0.56	...	...	72	2.67	72	2.67	...	...
NUCLEAR REGULATORY COMM												
JUNE 1982	173	4.53	173	4.53	...	...	31	0.81	31	0.81	...	...
MAY 1982	154	4.19	154	4.19	...	...	37	1.01	37	1.01	...	...
OFFICE OF PERSONNEL MGMT												
JUNE 1982	33	0.50	33	0.50	...	...	113	1.70	113	1.70	...	...
MAY 1982	36	0.54	36	0.54	...	...	93	1.39	93	1.39	...	...
PANAPA CANAL COMMISSION												
JUNE 1982	...	...	...	...	...	...	...	...	...	...	...	...
MAY 1982	1	6.45	1	6.45	...	...	...	...	...	...	...	...
RAILROAD RETIREMENT BOARD												
JUNE 1982	31	1.97	31	1.97	...	...	25	1.59	25	1.59	...	...
MAY 1982	31	1.98	31	1.98	...	...	25	1.60	25	1.60	...	...
SECURITIES & EXCHNGE COMM												
JUNE 1982	45	2.40	45	2.40	...	...	28	1.49	28	1.49	...	...
MAY 1982	48	2.58	48	2.58	...	...	25	1.35	25	1.35	...	...
SMALL BUSINESS ADMIN												
JUNE 1982	248	5.01	248	5.01	...	...	130	2.63	130	2.63	...	...
MAY 1982	106	2.16	106	2.16	...	...	141	2.87	141	2.87	...	...
SMITHSONIAN, SUMMARY												
JUNE 1982	238	5.54	238	5.56	...	...	60	1.40	60	1.40	...	...
MAY 1982	136	3.26	135	3.24	1	6.45	80	1.92	80	1.92	...	...
TENNESSEE VALLEY AUTH												
JUNE 1982	1,193	2.93	1,192	2.93	1	3.70	2,695	6.63	2,694	6.63	1	3.70
MAY 1982	891	2.10	891	2.10	...	...	2,934	6.91	2,934	6.92	...	...
US INTNATL DEV COOP AGCY												
JUNE 1982	61	2.46	61	2.46	...	...	35	1.41	35	1.41	...	...
MAY 1982	43	1.74	43	1.74	...	...	41	1.66	41	1.66	...	...
US POSTAL SERVICE												
JUNE 1982	4,080	0.61	4,080	0.61	...	...	3,232	0.49	3,232	0.49	...	...
MAY 1982	3,811	0.58	3,811	0.58	...	...	2,743	0.41	2,743	0.41	...	...
VETERANS ADMINISTRATION												
JUNE 1982	9,458	4.01	9,347	4.01	111	4.11	4,813	2.04	4,721	2.03	92	3.41
MAY 1982	6,619	2.85	6,573	2.86	46	1.70	5,117	2.20	5,059	2.20	58	2.14

TABLE 31 -- ACCESSIONS AND SEPARATIONS BY BRANCH, SELECTED AGENCY, AND CITIZENSHIP, WASHINGTON, D.C. SMSA, MAY 1982 AND JUNE 1982

AGENCY	ACCESSIONS						SEPARATIONS					
	TOTAL		U.S. CITIZENS		NON U.S. CITIZENS		TOTAL		U.S. CITIZENS		NON U.S. CITIZENS	
	NO.	RATE	NO.	RATE	NO.	RATE	NO.	RATE	NO.	RATE	NO.	RATE
TOTAL, ALL AGENCIES												
JUNE 1982	8,609	2.62	8,588	2.62	21	2.56	3,869	1.18	3,835	1.17	34	4.14
MAY 1982	5,392	1.66	5,366	1.65	26	3.17	3,447	1.06	3,425	1.06	22	2.69
LEGISLATIVE BRANCH												
JUNE 1982	268	1.56	268	1.56	...	...	135	0.79	135	0.79	...	...
MAY 1982	181	1.06	181	1.06	...	...	113	0.66	113	0.66	...	...
GENERAL ACCOUNTING OFC												
JUNE 1982	6	0.18	6	0.18	...	...	4	0.12	4	0.12	...	...
MAY 1982	29	0.86	29	0.86	...	...	27	0.80	27	0.80	...	...
GOVERNMENT PRINTING OFC												
JUNE 1982	11	0.19	11	0.19	...	...	38	0.67	38	0.67	...	...
MAY 1982	7	0.12	7	0.12	...	...	31	0.54	31	0.54	...	...
LIBRARY OF CONGRESS												
JUNE 1982	87	1.66	87	1.66	...	...	65	1.24	65	1.24	...	...
MAY 1982	66	1.26	66	1.26	...	...	33	0.63	33	0.63	...	...
JUDICIAL BRANCH												
JUNE 1982	...	...	...	...	...	...	...	...	...	...	...	...
MAY 1982	...	...	...	...	...	...	...	...	...	...	...	...
EXECUTIVE BRANCH												
JUNE 1982	8,341	2.68	8,320	2.68	21	2.57	3,734	1.20	3,700	1.19	34	4.15
MAY 1982	5,211	1.69	5,185	1.69	26	3.19	3,334	1.08	3,312	1.08	22	2.70
EXEC OFC OF THE PRESIDENT												
JUNE 1982	54	3.33	54	3.33	...	...	50	3.08	50	3.09	...	...
MAY 1982	61	3.76	61	3.77	...	...	59	3.64	59	3.64	...	...
EXECUTIVE DEPARTMENTS												
JUNE 1982	6,518	2.84	6,507	2.84	11	2.18	2,775	1.21	2,753	1.20	22	4.36
MAY 1982	3,808	1.68	3,789	1.68	19	3.77	2,276	1.01	2,263	1.00	13	2.58
STATE												
JUNE 1982	257	3.48	257	3.50	...	...	128	1.73	128	1.74	...	...
MAY 1982	215	2.93	215	2.95	...	...	70	0.95	70	0.96	...	...
TREASURY												
JUNE 1982	279	1.63	278	1.62	1	66.67	156	0.91	156	0.91	...	...
MAY 1982	241	1.41	241	1.41	...	...	227	1.33	227	1.33	...	...
DEFENSE, TOTAL												
JUNE 1982	3,182	3.75	3,182	3.75	...	...	1,175	1.39	1,163	1.37	12	24.74
MAY 1982	1,278	1.53	1,277	1.53	1	1.98	625	0.75	623	0.75	2	3.96
DEPT OF THE ARMY												
JUNE 1982	1,186	4.35	1,186	4.35	...	...	448	1.64	446	1.64	2	22.22
MAY 1982	510	1.91	510	1.91	...	...	210	0.79	210	0.79	...	...
DEPT OF THE NAVY												
JUNE 1982	1,409	3.86	1,409	3.86	...	...	474	1.30	474	1.30	...	...
MAY 1982	316	0.88	315	0.88	1	9.09	211	0.59	210	0.59	1	9.09
DEPT OF THE AIR FORCE												
JUNE 1982	157	2.38	157	2.38	...	...	75	1.13	75	1.13	...	...
MAY 1982	151	2.34	151	2.34	...	...	56	0.87	56	0.87	...	...
DEFENSE LOG AGCY												
JUNE 1982	85	3.16	85	3.16	...	...	52	1.93	52	1.93	...	...
MAY 1982	52	1.95	52	1.95	...	...	38	1.43	38	1.43	...	...
OTHER DEFENSE ACTIVITIES												
JUNE 1982	345	2.93	345	2.93	...	...	126	1.07	116	0.99	10	36.36
MAY 1982	249	2.15	249	2.15	...	...	110	0.95	109	0.94	1	3.51

TABLE 31 -- ACCESSIONS AND SEPARATIONS BY BRANCH, SELECTED AGENCY, AND CITIZENSHIP, WASHINGTON, D.C. SMSA, MAY 1982 AND JUNE 1982

AGENCY	ACCESSIONS						SEPARATIONS					
	TOTAL		U.S. CITIZENS		NON U.S. CITIZENS		TOTAL		U.S. CITIZENS		NON U.S. CITIZENS	
	NO.	RATE	NO.	RATE	NO.	RATE	NO.	RATE	NO.	RATE	NO.	RATE
JUSTICE												
JUNE 1982	365	2.34	362	2.33	1	40.00	168	1.08	168	1.08	...	...
MAY 1982	228	1.48	228	1.48	...	...	147	0.95	147	0.95	...	...
INTERIOR												
JUNE 1982	451	4.30	451	4.30	...	...	153	1.46	151	1.44	2	400.00
MAY 1982	328	3.21	328	3.21	...	...	153	1.50	153	1.50	...	...
AGRICULTURE												
JUNE 1982	252	1.93	252	1.93	...	...	176	1.35	176	1.35	...	...
MAY 1982	214	1.64	214	1.65	...	...	208	1.60	208	1.60	...	...
COMMERCE												
JUNE 1982	484	2.69	483	2.68	1	8.00	172	0.96	172	0.96	...	...
MAY 1982	335	1.88	335	1.88	...	...	229	1.29	229	1.29	...	...
LABOR												
JUNE 1982	70	1.02	70	1.02	...	...	95	1.39	93	1.36	2	200.00
MAY 1982	62	0.91	60	0.88	2	200.00	71	1.04	71	1.04	...	...
HEALTH AND HUMAN SERVICES												
JUNE 1982	809	2.52	801	2.52	8	2.08	220	0.68	214	0.67	6	1.56
MAY 1982	721	2.29	705	2.27	16	4.16	261	0.83	250	0.80	11	2.86
HOUSING & URBAN DEV												
JUNE 1982	20	0.49	20	0.49	...	...	48	1.18	48	1.18	...	...
MAY 1982	25	0.61	25	0.61	...	...	52	1.27	52	1.27	...	...
TRANSPORTATION												
JUNE 1982	178	1.86	178	1.86	...	...	146	1.53	146	1.53	...	...
MAY 1982	83	0.87	83	0.87	...	...	131	1.37	131	1.37	...	...
ENERGY												
JUNE 1982	130	1.97	130	1.97	...	...	103	1.56	103	1.56	...	...
MAY 1982	30	0.45	30	0.45	...	...	47	0.71	47	0.71	...	...
EDUCATION												
JUNE 1982	43	1.16	43	1.16	...	...	35	0.95	35	0.95	...	...
MAY 1982	48	1.30	48	1.30	...	...	55	1.49	55	1.49	...	...
INDEPENDENT AGENCIES												
JUNE 1982	1,769	2.19	1,759	2.19	10	3.20	909	1.13	897	1.12	12	3.84
MAY 1982	1,342	1.67	1,335	1.67	7	2.25	999	1.24	990	1.24	9	2.89
ACTION												
JUNE 1982	5	1.50	5	1.50	...	...	16	4.79	16	4.79	...	...
MAY 1982	10	2.90	10	2.90	...	...	29	8.42	29	8.42	...	...
ENVIRONMTL PROTECT AGCY												
JUNE 1982	127	2.96	127	2.96	...	...	69	1.61	69	1.61	...	...
MAY 1982	99	2.31	99	2.32	...	...	90	2.10	89	2.08	1	200.00
EQUAL EMPLOY OPP COMM												
JUNE 1982	12	1.66	12	1.66	...	...	9	1.25	9	1.25	...	...
MAY 1982	7	0.97	7	0.97	...	...	4	0.56	...	...	4	...
FEDERAL COMMUNICATNS COMM												
JUNE 1982	3	0.21	3	0.21	...	...	12	0.85	12	0.85	...	...
MAY 1982	9	0.63	9	0.63	...	...	20	1.41	20	1.41	...	...
FEDERAL DEPOSIT INS CORP												
JUNE 1982	26	2.78	26	2.78	...	...	9	0.96	9	0.96	...	...
MAY 1982	45	4.89	45	4.89	...	...	17	1.85	17	1.85	...	...
FED EMERGENCY MGMT AGCY												
JUNE 1982	72	4.88	70	4.75	2	100.00	8	0.54	8	0.54	...	...
MAY 1982	44	3.07	44	3.07	...	...	15	1.05	15	1.05	...	...

TABLE 31 -- ACCESSIONS AND SEPARATIONS BY BRANCH, SELECTED AGENCY, AND CITIZENSHIP, WASHINGTON, D.C. SMSA, MAY 1982 AND JUNE 1982

AGENCY	ACCESSIONS						SEPARATIONS					
	TOTAL		U.S. CITIZENS		NON U.S. CITIZENS		TOTAL		U.S. CITIZENS		NON U.S. CITIZENS	
	NO.	RATE	NO.	RATE	NO.	RATE	NO.	RATE	NO.	RATE	NO.	RATE
FEDERAL TRADE COMM												
JUNE 1982	51	3.90	51	3.91	...	...	16	1.22	16	1.23	...	...
MAY 1982	40	3.10	40	3.10	...	...	38	2.95	38	2.95	...	...
GENERAL SVCS ADMIN												
JUNE 1982	115	1.09	113	1.08	2	12.50	94	0.89	94	0.90	...	...
MAY 1982	47	0.45	47	0.45	...	...	107	1.02	106	1.01	1	6.06
INTERNTL COMMUNICATN AGCY												
JUNE 1982	94	2.97	90	3.03	4	2.02	25	0.79	22	0.74	3	1.51
MAY 1982	54	1.72	50	1.70	4	2.02	32	1.02	31	1.06	1	0.50
INTERSTATE COMMERCE COMM												
JUNE 1982	4	0.37	4	0.37	...	...	12	1.11	12	1.11	...	...
MAY 1982	4	0.37	4	0.37	...	...	20	1.83	20	1.83	...	...
NATL AERO SPACE ADMIN												
JUNE 1982	122	2.48	122	2.49	...	...	72	1.47	71	1.45	1	14.29
MAY 1982	71	1.46	71	1.46	...	...	61	1.25	61	1.26	...	...
NATL LABOR RELATIONS BD												
JUNE 1982	10	1.15	10	1.15	...	...	14	1.61	14	1.61	...	...
MAY 1982	5	0.57	5	0.57	...	...	30	3.40	30	3.40	...	...
NUCLEAR REGULATORY COMM												
JUNE 1982	144	4.88	144	4.88	...	...	25	0.85	25	0.85	...	...
MAY 1982	137	4.85	137	4.85	...	...	31	1.10	31	1.10	...	...
OFFICE OF PERSONNEL MGMT												
JUNE 1982	7	0.25	7	0.25	...	...	39	1.42	39	1.42	...	...
MAY 1982	10	0.36	10	0.36	...	...	29	1.05	29	1.05	...	...
PANAMA CANAL COMMISSION												
JUNE 1982	...	...	...	...	...	...	...	...	...	...	...	...
MAY 1982	1	22.22	1	22.22	...	...	...	...	...	...	...	...
RAILROAD RETIREMENT BOARD												
JUNE 1982	...	...	...	...	...	...	...	...	...	...	...	...
MAY 1982	...	...	...	...	...	...	...	...	...	...	...	...
SECURITIES & EXCHNGE COMM												
JUNE 1982	31	2.46	31	2.47	...	...	19	1.51	19	1.51	...	...
MAY 1982	39	3.13	39	3.14	...	...	16	1.29	16	1.29	...	...
SMALL BUSINESS ADMIN												
JUNE 1982	55	5.25	55	5.25	...	...	30	2.86	30	2.86	...	...
MAY 1982	24	2.32	24	2.32	...	...	22	2.13	22	2.13	...	...
SMITHSONIAN, SUMMARY												
JUNE 1982	232	5.69	232	5.71	...	...	60	1.47	60	1.48	...	...
MAY 1982	121	3.05	120	3.04	1	8.00	69	1.74	69	1.75	...	...
TENNESSEE VALLEY AUTH												
JUNE 1982	...	...	...	...	...	...	2	14.81	2	14.81	...	...
MAY 1982	...	...	...	...	...	...	...	...	...	...	...	...
US INTNATL DEV COOP AGCY												
JUNE 1982	61	2.48	61	2.48	...	...	35	1.42	35	1.42	...	...
MAY 1982	43	1.75	43	1.76	...	...	40	1.63	40	1.63	...	...
US POSTAL SERVICE												
JUNE 1982	99	0.56	99	0.56	...	...	71	0.40	71	0.40	...	...
MAY 1982	135	0.77	135	0.77	...	...	61	0.35	61	0.35	...	...
VETERANS ADMINISTRATION												
JUNE 1982	223	3.43	223	3.45	...	...	81	1.25	79	1.22	2	4.88
MAY 1982	90	1.40	90	1.41	...	...	85	1.32	84	1.31	1	2.33

Table 32 -- Executive Branch (Related to Ceiling) Civilian Employment and Work Years by Selected Agency, June 1982*

Agency	Total Employment a/				Total Work Years b/					
		Change From								
	June 1982*	May 1982	June 1981	January 1981	Estimated Jan. 1981 FTE	FTE c/ Current Period	Work Years Current Period	Work Years Cumulative to Date (FTE)	FY 82 Work Year Estimate d/ (Total FTE)	% of Estimated Work Years Used (73.1% of Year Elapsed)
EXECUTIVE BRANCH	2,826,341	+27,316	- 24,819	+ 10,749						
STATE	24,310	+ 178	+ 523	+ 837	23,300	24,103	1,854	17,237	23,000	74.9
TREASURY	120,977	- 999	- 5,897	- 9,604	119,000***	116,113	8,932	84,939	122,100	69.6e/
DEFENSE, TOTAL	1,026,929	+11,612	+ 38,352	+ 66,225	NA	NR	NR	NR	NR	NR
DEFENSE, MILITARY TOTAL	994,558	+10,489	+ 41,517	+ 66,965	NA	NR	NR	NR	NR	NR
ARMY, MIL. FUNC. TOTAL	344,184	+ 9,287	+ 20,848	+ 35,173	NA	NR	NR	NR	NR	NR
DEPARTMENT OF THE NAVY	330,081	+ 3,700	+ 9,826	+ 17,454	NA	NR	NR	NR	NR	NR
DEPARTMENT OF THE AIR FORCE	246,214	+ 4,344	+ 8,456	+ 16,837	NA	NR	NR	NR	NR	NR
DEFENSE LOGISTICS AGNCY	47,496	+ 541	+ 1,297	+ 2,984	NA	NR	NR	NR	NR	NR
OTHER DEFENSE ACTIVITIES	26,583	- 7,383	+ 1,090	- 5,483	NA	NR	NR	NR	NR	NR
DEFENSE, CIVIL TOTAL f/	32,371	+ 1,123	- 3,165	- 740	32,000	31,749	2,686	23,024	32,300	71.3
JUSTICE	55,503	+ 610	+ 441	- 678	55,400	54,289	4,176	38,992	55,700	70.0e/
INTERIOR	83,070	+ 4,063	- 2,437	+ 4,278	61,100	75,309	5,793	52,364	79,300	66.0e/
AGRICULTURE	125,829	+ 5,110	- 8,224	+ 4,668	110,600	116,905	8,993	79,573	117,000	68.0
COMMERCE	34,762	+ 394	- 8,781	- 11,866	42,000	32,257	2,481	23,748	35,200	67.5e/
LABOR	18,806	- 203	- 3,128	- 4,354	23,400	18,433	1,418	14,250	19,200	74.2
HEALTH AND HUMAN SERVICES	146,053	+ 815	- 6,105	- 9,347	149,900***	141,687	10,899	103,465	147,200	70.3e/
HOUSING AND URBAN DEV	14,478	- 56	- 1,682	- 2,095	16,400***	14,342	1,103	10,794	14,900	72.4
TRANSPORTATION	61,572	+ 667	- 7,555	- 9,184	70,300	60,875	4,683	43,844	60,100	73.0
ENERGY	18,244	+ 34	- 2,462	- 3,187	21,500	17,835	1,372	13,189	18,400	71.7
EDUCATION	5,674	+ 18	- 1,226	- 1,813	7,100***	5,538	426	4,174	6,100	68.4
ENVIRONMENTAL PROTECTION AGCY	11,985	+ 189	- 976	- 2,254	13,200***	11,437	880	8,743	12,200	71.7
EQUAL EMPLOY OPP COMM	3,211	- 11	- 411	- 602	3,700	3,120	240	2,328	3,400	68.5
FEDERAL DEPOSIT INS CORP	3,283	+ 40	- 156	- 105	3,400	3,274	252	2,379	3,300	72.1
FEDERAL EMERGENCY MGMT AGCY	2,342	+ 49	- 662	- 571	2,800	2,256	174	1,629	2,300	70.8
GENERAL SERVICES ADMIN	30,766	- 61	- 4,219	- 5,818	34,600***	29,406	2,262	22,351	32,300	69.2
INTERNATIONAL COMM AGCY	7,911	+ 84	- 59	- 146	7,600	7,235	557	5,636	7,900	71.3e/
NATL AERO & SPACE ADMIN	22,968	+ 418	- 650	- 450	23,200	22,622	1,740	16,351	22,500	72.7
NATL LABOR RELATIONS BD	2,651	- 26	- 289	- 276	2,900	2,600	200	1,976	2,700	73.2
NUCLEAR REGULATORY COMM	3,830	+ 130	+ 224	+ 536	3,200	3,630	279	2,508	3,400	73.8
OFFICE OF PERSONNEL MGMT	6,602	- 9	- 1,499	- 1,816	7,300	5,565	428	4,509	6,400	70.5
PANAMA CANAL COMM	9,158	+ 229	+ 310	+ 384	8,500	8,924	686	6,325	9,000	70.3
SMALL BUSINESS ADMIN	4,966	+ 34	- 406	- 896	5,100	4,378	337	3,203	4,500	71.2
SMITHSONIAN, SUMMARY	4,466	+ 173	- 313	- 48	4,400	4,162	321	2,998	4,300	69.7
TENNESSEE VALLEY AUTH	39,860	- 1,480	- 13,289	- 11,931	46,100	38,333	2,949	31,042	42,500	73.0
U.S. INTNATL DEV COOP AGCY	5,620	+ 4	- 434	- 536	6,000	5,486	422	4,074	5,700	71.5
VETERANS ADMINISTRATION	237,482	+ 3,860	+ 7,104	+ 3,962	215,900***	218,243	16,788	156,498	215,900	72.5
U.S. POSTAL SERVICE	667,782	+ 1,682	+ 3,091	+ 12,034	NA	NR	NR	NR	NR	NR
ALL OTHER AGENCIES	25,251	- 232	- 4,004	- 4,598						
EXECUTIVE BRANCH (EXCLUDING USPS & POSTAL RT COMM)	2,158,490	+25,633	- 27,907	- 1,283						
EXEC BR (EXCL USPS, POSTAL RT COMM & DOD (MIL FUNC))	1,163,932	+15,144	- 69,424	- 68,248	1,152,100	1,101,869	85,004	798,526	1,134,100	70.4

---

* Preliminary NR - Not Reported to the Office of Personnel Management. NA - Not Available

** Estimated due to late agency reporting. *** Actual Figures.

a/ Source: Monthly Report of Federal Civilian Employment (SF 113-A) covers on-board employment as of end of report period.

b/ Source: Monthly Report of Full-Time Equivalent/Work-Year Civilian Employment (SF 113-G) covers only those agencies reporting under the Work-Year (FTE) Controls.

c/ FTE is the Full-Time Equivalent of all hours worked during the current period as if all employment was full-time; this includes pro-rated amounts of work by part-time and intermittent employees.

d/ Special Analysis I, FY 83 Budget (FY 82 Current Estimate); data for activities performed by Departments of Energy and Education prior to dismantlement are shown with those Departments.

e/ Excludes work years for activities performed by Energy and Education to be shifted upon dismantlement to other agencies.

f/ Defense FTE reported only for Corps of Engineers portion of Defense Civil Functions.

*U.S. GOVERNMENT PRINTING OFFICE: 1982 361-371/112 1-3

MONTHLY RELEASE

FEDERAL CIVILIAN WORKFORCE STATISTICS

**********************************NOTICE**************************************
The *Monthly Release* is now available through the Superintendent of Documents, U.S. Government Printing Office, Washington, D.C. 20402. The cost of a one year subscription is $21.00 in the U.S. and $26.25 to foreign addresses. The cost of a single issue is $3.25 U.S. and $4.10 foreign.
****

The *Monthly Release* presents employment information on the Federal civilian workforce based on reports submitted by each department and agency. Current employment data by branch, agency, and location; 13-month trends of employment, payroll, and turnover; and accession and separation rates are summarized in detailed statistical tables. Narrative analyses highlight each month's most important developments. Monthly employment data are occasionally supplemented by reports from other periodic surveys on the occupational, geographic, and wage and salary characteristics of Federal civilian employees. Please refer to the Table of Contents for the particular data that may be included in this report. The Data Source and Definition section provides details on the method of data collection and definitions of the classifications used in this publication.

This report was prepared under the direction of John E. Curnow, Chief Workforce Analysis and Statistics Division. The manager for this report was Dr. Kay Monte-White of the Surveys and Information Branch, Ronnie H. Byers Chief. Additional information may be obtained from the Workforce Analysis and Statistics Division, Office of Personnel Management, 1900 E Street, N.W. Washington, D.C. 20415; Phone 202-632-5416.

Dr. Philip A. D. Schneider
Assistant Director for Workforce Information
Compliance and Investigations Group

TABLE OF CONTENTS

Data Source and Definitions 1

SECTION I -- MONTHLY RELEASE OF FEDERAL CIVILIAN WORKFORCE STATISTICS July 1982 3

Federal Civilian Employment and Turnover Analysis, July 1982 4

Table 1. Federal Civilian Personnel Summary 6

Table 2. Comparison of Total Civilian Employment of the Federal Government by Branch, Agency and Area as of June 1982 and July 1982 8

Table 3. Trend of Federal Civilian Employment by Branch, Selected Agency and Area to July 1982 12

Table 4. Trend of Federal Civilian Payroll by Branch, Selected Agency and Area to July 1982 14

Table 5. Trend of Federal Civilian Executive Branch Employment by Type of Position Occupied and Work Schedule to July 1982 16

Table 6. Trend of Federal Civilian Executive Branch Employment by Type of Appointment and Work Schedule to July 1982 17

Table 7. Total Employment and Full-Time Employment with Permanent Appointments by Selected Agency, July 1982 18

Table 8. Statistical Summary of Federal Civilian Employment 19

Table 9. Federal Civilian Employment and Payroll by Branch, Selected Agency, and Area, July 1982 25

Table 10. Federal Civilian Employment by Branch, Selected Agency, Area, and Work Schedule, June 1982 and July 1982 28

Table 11. Federal Civilian Employment in the Competitive, Excepted, and Senior Executive Services of the Federal Government by Branch, Selected Agencies, and Type of Appointment, All Areas, June 1982 and July 1982 31

Table 12. Federal Civilian Employment in the Competitive, Excepted and Senior Executive Services of the Federal Government by Branch, Selected Agencies, and Type of Appointment, United States, June 1982 and July 1982 34

Table 13. Federal Civilian Employment in the Competitive, Excepted and Senior Executive Services of the Federal Government by Branch, Selected Agency, and Type of Appointment, Washington, D.C. SMSA, June 1982 and July 1982 37

Table 14. Federal Civilian Employment by Branch, Selected Agency, Pay System and Area, June 1982 and July 1982 40

Table 15. Employment and Payroll of Selected Suborganizations within Cabinet Departments, July 1982 44

Table 16. Trend of Federal Civilian Accessions and Separations by Branch and Area to July 1982 45

Table 17. Summary of Turnover Data 51

Table 18. Accessions by Type, Branch, and Selected Agency, All Areas, June 1982 and July 1982 56

Table 19. Accessions by Type, Branch, and Selected Agency, United States, June 1982 and July 1982 59

Table 20. Accessions by Type, Branch, and Selected Agency, Washington, D.C. SMSA, June 1982 and July 1982 62

Table 21. Accessions by Type, Branch, and Selected Agency, Overseas, June 1982 and July 1982 65

Table 22. Separations by Type, Branch, and Selected Agency, All Areas, June 1982 and July 1982 68

Table 23. Separations by Type, Branch, and Selected Agency, United States, June 1982 and July 1982 71

Table 24. Separations by Type, Branch, and Selected Agency, Washington, D.C. SMSA, June 1982 and July 1982 74

Table 25. Separations by Type, Branch, and Selected Agency Overseas, June 1982 and July 1982 77

Table 26. Accessions to the Competitive, Excepted, and Senior Executive Services of the Federal Government by Branch and Selected Agency, All Areas, June 1982 and July 1982 80

Table 27. Accessions to the Competitive, Excepted, and Senior Executive Services of the Federal Government by Branch and Selected Agency, United States, June 1982 and July 1982 83

Table 28. Accessions to the Competitive, Excepted, and Senior Executive Services of the Federal Government by Branch and Selected Agency, Washington, D.C. SMSA, June 1982 and July 1982 86

Table 29. Accessions and Separations by Branch, Selected Agency, and Citizenship, All Areas, June 1982 and July 1982 89

Table 30. Accessions and Separations by Branch, Selected Agency, and Citizenship, United States, June 1982 and July 1982 92

Table 31. Accessions and Separations by Branch, Selected Agency, and Citizenship, Washington, D.C. SMSA, June 1982 and July 1982 95

Table 32. Executive Branch (Related to Ceiling) Employment and Work Years by Selected Agency as of July 1982 98

DATA SOURCE AND DEFINITIONS

Statistics in this report were collected by the Office of Personnel Management and are based on the Monthly Report of Federal Civilian Employment (Standard Form 113A), which is submitted by all departments and agencies of the Federal Government except the Central Intelligence Agency and the National Security Agency. OPM does not collect personnel data from the District of Columbia Government. Within this report, employment data are reported under the following categories:

WORK SCHEDULES

Full-time employees - those employees who are regularly scheduled to work the number of hours and days required by the administrative work-week for their employment group or class. (Most full-time employees have an administrative work-week of 5 days of 8 hours each.)

Part-time employees - those employees who are regularly employed on a pre-scheduled tour of duty which is less than the specified hours or days of work for full-time employees in the same group or class.

Intermittent employees - those employees who are employed on an irregular or occasional basis, with hours or days of work not on a prearranged schedule, and with compensation only for the time actually employed or for services actually rendered. As of January 1979, an intermittent employee who separated prior to the as-of date of the report is not counted.

Positions

Permanent position - one which has been established without time limit, or for a period of a year or more, or which, in any event, has been occupied for a year or more (regardless of the intent when it was established).

Temporary position - one which has been established for a limited period of less than a year and which has not been occupied for more than a year.

RELATED TO CEILING - includes all employees covered by the President's employment ceiling as of the report date. Disadvantaged youths under the Stay-In-School Campaign (Schedule A, excepted authority 213.3102(w)), the Summer Aid Program (Schedule A, excepted authority 213.3102(v)), and the Federal Junior Fellowship Program (Schedule A, excepted authority 213.3102(q)), and employees in the Worker Trainee Opportunity Program are excluded from personnel ceilings.

FULL-TIME EQUIVALENT EMPLOYMENT

Beginning in Fiscal Year 1982 the full-time equivalent (FTE) resource management system replaced the Executive Branch numerical end-of-year personnel ceilings which had been used to control the size of the Federal workforce for many years. Under the FTE system, workforce estimates assigned to agencies are based on the number of work years required to achieve agency missions and objectives. (One work year is equivalent to 2,080 hours of work which could mean, for example, one employee on a full-time schedule of 40 hours for 52 weeks, or two part-time employees for 20 hours per week each for the same period.) One of the work year estimates assigned to an agency defines the maximum cumulative number of hours that can be worked during the year by full-time employees with permanent appointments; the other is based on the maximum cumulative number of hours that can be worked by all employees covered by ceiling controls, including full-time, part-time and intermittent employees. Each hour worked in the agency during the course of the year (with the exception of overtime and certain other exempt work) is accrued under one of these related-to-ceiling categories. An agency's full-time equivalency for the current period is the sum of the straight time hours worked during the two biweekly report periods by ceiling-related employees divided by 160 -- this is the number of hours available to a full-time employee during the reporting period.

COMPETITIVE SERVICE

The competitive service consists of all civil service positions in the Executive Branch except: (a) positions that are specifically excepted from the competitive service by or under statute; and (b) positions to which appointments are made by nomination for confirmation by the Senate, unless the Senate otherwise directs. The competitive service also includes civil service positions outside the Executive Branch that are specifically included in the competitive service by statute.

EXCEPTED SERVICE AND SENIOR EXECUTIVE SERVICE

Title IV of the Civil Service Reform Act of 1978 created the Senior Executive Service (SES). Personnel in the Executive Branch in managerial positions classifiable above GS-15 of the General Schedule and not designated above level IV of the Executive Schedule, or their equivalents, are in the SES. Exceptions include positions in government corporations, intelligence agencies, the FBI, and administrative law judges. The Foreign Service Act of 1980 created a Senior Foreign Service, effective February 15, 1981, which parallels the Senior Executive Service in most respects. Federal employees who are not in the competitive service or SES are in the excepted service. Examples of excepted positions include Vietnam Era Veterans serving under Veterans Readjustment Appointments, positions for which it is not practicable to hold competitive examinations, such as teachers in dependents' schools overseas and attorneys, positions of a policy-determining and confidential nature, and most positions in the Legislative and Judicial Branches. Foreign nationals holding jobs overseas are excepted by Executive Order.

Several tables in this publication report the number of Federal civilian employees in the competitive service and in the excepted service. Senior Executive Service employment is included in the excepted service in this Monthly Release since both excepted service and SES data are reported together on the 113A monthly report.

The following table lists those agencies and bureaus with significant numbers of employees in the excepted service.

Agency	Principal Component/Occupation with Excepted Service Employees	Approx. % of Agency Employees in Excepted Service
General Accounting Office	-----	100%
Library of Congress	-----	100%
State	Foreign Service Officers	83%
Treasury	Comptroller of the Currency-Bank Examiners	8%
Army	Army National Guard/Foreign Nationals Overseas	20%
Navy	Foreign Nationals Overseas	12%
Air Force	Air National Guard/Foreign Nationals Overseas	17%
Other Defense	Office of Dependents' Schools	40%
Justice	Federal Bureau of Investigation	45%
Interior	Bureau of Indian Affairs	23%
Agriculture	Forest Tech. & Workers/County Comm. Members in FHA	13%
Commerce	Bureau of the Census-Enumerators	19%
Health and Human Services	U.S. Public Health Service - Commissioned Corps	13%
Transportation	FAA-Attorneys, Student Aides, Undergrad. Coop. Prog.	4%
Board of Governors of the Fed. Res.	-----	100%
Environmental Protection Agency	Attorneys and Physical Scientists	16%
General Services Administration	National Archives-Trust Fund Employees	7%
Internat. Communication Agency	Career Officers	74%
Nuclear Regulatory Commission	-----	100%
Panama Canal Commission	-----	100%
Soldiers' and Airmen's Home	-----	100%
Tennessee Valley Authority	-----	100%
U.S. Internat. Dev. Coop. Agency	Career Officers	70%
U.S. Postal Service	-----	100%
Veterans Administration	Dept. of Medicine & Surgery	31%

APPOINTMENTS

Permanent Appointments - include 1) employees in the competitive service who hold career appointments and who either have completed probation or are not required to serve probation; 2) employees in the competitive service who hold career-conditional appointments, or who hold career appointments and are serving probation; 3) employees in the excepted service whose appointments carry no restrictions such as conditional, indefinite, specific time limitations, or trial periods; 4) employees in the excepted service who are serving trial periods or whose tenure is equivalent to career-conditional tenure in the competitive service; 5) employees in the Senior Executive Service (SES) serving under SES career appointments and SES non-career appointments.

Temporary and Indefinite Appointments - include all other employees who do not fall within any of the classifications described under Permanent Appointments.

ACCESSIONS AND SEPARATIONS

Accessions include appointments from civil service registers which are career or career-conditional appointments, excepted appointments, appointments to the Senior Executive Service, temporary appointments from registers, temporary appointments pending the establishment of registers, reappointments, reinstatements, restorations and returns to duty, and tranfers. Separations include quits, terminations, reductions in force, removals, transfers, extended leave without pay, suspensions, furloughs, deaths, retirements, and displacements. Turnover data are reported in this publication for the following categories.

Transfers - employees who, without a break in service of one full work day, change from a position in one agency to a position in another agency, including mass transfers of employees between agencies as a result of transfer of functions.

New Hires - new appointments of individuals who currently are not Federal civilian employees to positions in the competitive service, excepted service, and Senior Executive Service.

Restorations, Returns to Duty - includes employees who exercise reemployment rights following military sevice and those returning to duty following a reduction in force, from suspension or leave without pay that was scheduled to exceed 30 calendar days, from seasonal furlough, or pending action on reopening appeal.

Quits - any voluntary resignation or separation from a position.

As of January 1979 agencies were permitted to report data either as of (1) the last calendar day of the month, or (2) the end of the pay period closest to the end of the month, except at the end of the fiscal year when it must be as of the last calendar day of the month to meet assigned Office of Management and Budget (OMB) personnel ceilings.

SECTION I

FEDERAL CIVILIAN WORKFORCE STATISTICS

This section contains recent data dated "as of" two months prior to the publication date on the cover. The narrative analyses and personnel summaries in tables 1 and 17 present highlights and an overview of the information in Tables 2-16 and 18-31. Table 2 compares the current and previous month's Federal civilian employment by branch, agency, and area. Tables 3-6 and 16 include 13-month trends for employment, payrolls, Executive Branch employment by work schedule, and turnover.

It should be noted that the net difference in turnovers (accessions and separations) will not necessarily balance with net monthly changes in employment due to lags in the reporting of transfers and variations in agency reporting periods. A separation personnel action is generally not prepared for an employee who transfers to another agency until an accession notice is received by the losing agency.

Where figures are expressed in thousands, each is rounded independently and not forced to add to rounded totals. All figures are subject to revision. Several tables present employment data for the Washington, D.C. Standard Metropolitan Statistical Area (SMSA). The Washington, D.C. SMSA includes the District of Columbia; Arlington, Fairfax, Loudoun, and Prince William Counties, and the Cities of Alexandria, Fairfax, Falls Church, Manassas, and Manassas Park in Virginia; and Charles, Montgomery, and Prince Georges Counties in Maryland.

MONTHLY RELEASE OF FEDERAL CIVILIAN WORKFORCE STATISTICS
EMPLOYMENT ANALYSIS - JULY 1982

Executive, Legislative, and Judicial Branches

The Federal civilian workforce totaled 2,926,391 as of July 31, 1982. This represents an increase of 9,240 employees from June. The number of full-time employees with permanent appointments increased 1,348, to 2,418,951. Full-time employees with temporary and indefinite appointments numbered 260,782 (+9,697). Part-time employment decreased 1,330 in July to 195,973 and intermittent employment decreased 475 to 50,685.

Executive Branch employment stood at 2,869,620 at the end of July (+8,812), including 668,463 employees in the independent U. S. Postal Service and 41,333 employees exempt from personnel controls in Youth Programs and the Worker Trainee Opportunities Program. Among Executive Branch departments, Defense reported the largest increase in employment (+5,217); Interior (+1,143) -- influenced by seasonal employment in the National Park Service (+699) -- the Veterans Administration (+781) and Postal Service (+681) also were among those reporting increases. The largest decreases were reported by the Tennessee Valley Authority (-537), General Services Administration (-317) and the Office of Personnel Management (-121).

The number of full-time employees with permanent appointments in the Executive Branch totaled 2,386,232, an increase of 1,300 from June. The State (+1,032) and Justice (+423) Departments reported the largest increases. The largest decreases were in Health and Human Services (-437) and General Services Administration (-367).

Full-time employees with temporary or indefinite appointments in the Executive Branch totaled 238,449 -- an increase of 9,312 from June. Defense reported the largest increase of 4,973. Again seasonal hiring was a major influence in Agriculture (+1,172) employment. The Veterans Administration also reported an increase in this category (+1,162). The Tennessee Valley Authority had the largest decrease of 473.

Part-time (regularly scheduled) employment in the Executive Branch stood at 195,111 (-1,294), with more than half of the total employed by the U.S. Postal Service -- 108,103. Health and Human Services had the largest increase (+134) while the largest decreases were in Agriculture (-390), Veterans Administration (-194) and the Postal Service (-111).

The number of intermittent employees in the Executive Branch decreased by 506 to 49,828 in July. The Postal Service increased the most (+761) and decreases were greatest in Agriculture (-1,627).

Employment in the competitive service totaled 1,731,762 in July (+3,974). There were 1,194,629 employees in the excepted service (+5,266). The number of employees with permanent appointments decreased by 1,570 in the competitive service and increased by 1,939 in the excepted service. The number of employees with temporary and indefinite appointments increased in the competitive service by 5,544 and by 3,327 in the excepted service.

Legislative Branch employment increased in July to 40,923 (+335). Judicial Branch employment increased to 15,848 (+93).

Employment by Geographic Area

Federal civilian employment in the United States totaled 2,794,150 in July (+7,361). Employment in the Washington D.C. metropolitan area increased 593 to 354,454.

Federal civilian employment overseas was 132,241 (+1,879), of which 70,859 were U. S. citizens and 61,382 were non-U.S. citizens.

Payrolls

Federal civilian payrolls totaled $5,404,097,000 in July. Of this amount, $5,196,929,000 was paid to employees in the United States, including $774,908,000 in the Washington, D.C., metropolitan area.

TURNOVER ANALYSIS
JULY 1982

Accessions

Accessions to the Federal civilian workforce in July totaled 55,478 for an accession rate of 1.90. There were 45,404 new hires reported, for a rate of 1.60. The remaining accessions included 1,786 transfers and 8,288 restorations and returns to duty. In July, accessions to the competitive service totaled 25,785 and accessions to the excepted service totaled 29,693.

Defense reported 19,527 accessions -- 35.3 percent of the Executive Branch total. Among other Executive Branch departments and independent agencies, Veterans Administration (10,038), the U.S. Postal Service (5,139), Treasury (4,317), Agriculture (3,561) and Interior (3,322) reported a significant number of accessions.

New hire accessions in Executive Branch departments and agencies totaled 45,266 in July. The Defense Department hired 16,967 employees while Veterans Administration (8,997), Agriculture (3,107), Health and Human Services (2,545) and Interior (2,189) also reported a significant number of new hire accessions.

New hires to the competitive service totaled 20,253 in the Executive Branch. Defense reported 10,187 new hires to the competitive service. The Veterans Administration (2,939), Health and Human Services (1,701) and Interior (744) also hired significant numbers of employees to the competitive service. New hires to the excepted service totaled 25,013 in the Executive Branch, with Defense (6,780), Veterans Administration (6,058), Postal Service (4,712), Agriculture (2,398) and Interior (1,445) accounting for most of the hiring.

Accessions overseas totaled 3,836 of which 3,214 were U. S. citizens. Defense accounted for 3,237 of the accessions. New hires overseas totaled 3,495, including 2,969 by Defense, 254 by the Panama Canal Commission and 86 by the State Department.

Separations

Separations from the Federal civilian workforce totaled 47,460 in July for a separation rate of 1.60. Quits numbered 15,333 for a rate of 0.50. Defense reported 14,979 separations and Veterans Administration (9,910), Treasury (4,663) and Interior (3,308) also reported large numbers of separations.

The largest number of quits were reported by Defense (6,024) and Veterans Administration (3,002).

There were 3,365 separations overseas. The Army reported 1,064 separations and the Air Force reported 1,402 separations overseas in July.

TABLE 1 -- FEDERAL CIVILIAN PERSONNEL SUMMARY

EMPLOYMENT CATEGORIES	JULY	1982	JUNE	1982	CHANGE FROM		AVERAGE EMPLOYMENT TO DATE			
	TOTAL	%	TOTAL	%	JUNE 1982	JULY 1981	CY 1982	CHANGE FROM CY 1981	FY 1982	CHANGE FROM FY 1981
TOTAL CIVILIAN EMPLOYMENT A/	2,926,391	100.00	2,917,151	100.00	+9,240	-34,305	2,876,964	-38,802	2,872,123	-39,763
FULL-TIME	2,679,733	91.57	2,668,688	91.48	+11,045	-23,404	2,625,954	-19,829	2,617,943	-21,168
WITH PERMANENT APPOINTMENTS	2,418,951	82.66	2,417,603	82.88	+1,348	-2,055	2,420,454	-2,215	2,420,309	+2,687
WITH TEMPORARY AND INDEFINITE APPOINTMENTS	260,782	8.91	251,085	8.61	+9,697	-21,349	205,500	-17,614	197,634	-23,855
PART-TIME (REGULARLY SCHEDULED)	195,973	6.70	197,303	6.76	-1,330	-1,047	201,870	-6,307	200,951	-7,404
INTERMITTENT	50,685	1.73	51,160	1.75	-475	-9,854	49,140	-12,666	53,230	-11,191
U.S. CITIZENS	2,860,572	97.75	2,851,289	97.74	+9,283	-33,549	2,811,253	-38,060	2,806,297	-39,264
NON U.S. CITIZENS	65,819	2.25	65,862	2.26	-43	-756	65,711	-742	65,827	-498
UNITED STATES, TOTAL	2,794,150	95.48	2,786,789	95.53	+7,361	-38,745	2,746,420	-43,474	2,742,005	-44,312
WASHINGTON, D.C., METROPOLITAN AREA	354,454	12.11	353,861	12.13	+593	-13,000	348,858	-15,179	349,364	-14,641
OUTSIDE WASHINGTON, D.C. METROPOLITAN AREA	2,439,696	83.37	2,432,928	83.40	+6,768	-25,745	2,397,562	-28,295	2,392,641	-29,671
OVERSEAS, TOTAL	132,241	4.52	130,362	4.47	+1,879	+4,440	130,544	+4,672	130,118	+4,548
U.S. CITIZENS	70,859	2.42	68,956	2.36	+1,903	+5,060	69,195	+5,259	68,667	+4,939
NON U.S. CITIZENS	61,382	2.10	61,406	2.10	-24	-620	61,349	-587	61,451	-391
TERRITORIES	16,134	.55	16,167	.55	-33	+192	15,968	+149	15,935	+129
U.S. CITIZENS	15,920	.54	15,967	.55	-47	+222	15,779	+225	15,753	+218
NON U.S. CITIZENS	214	.01	200	.01	+14	-30	189	-75	183	-88
FOREIGN COUNTRIES	116,107	3.97	114,195	3.91	+1,912	+4,248	114,576	+4,523	114,183	+4,419
U.S. CITIZENS	54,939	1.88	52,989	1.82	+1,950	+4,838	53,416	+5,034	52,914	+4,721
NON U.S. CITIZENS	61,168	2.09	61,206	2.10	-38	-590	61,160	-511	61,268	-303
EXECUTIVE BRANCH, TOTAL	2,869,620	98.06	2,860,808	98.07	+8,812	-34,698	2,821,708	-38,990	2,817,251	-39,871
RELATED TO CEILING *	2,828,287	96.65	2,826,356	96.89	+1,931	-32,152	2,792,927	-35,589	2,789,442	-36,920
FULL-TIME WITH PERMANENT APPOINTMENTS	2,379,353	81.31	2,381,758	81.65	-2,405	-32,819	2,384,451	-24,613	2,384,527	-24,713
OTHER	448,934	15.34	444,598	15.24	+4,336	+667	408,476	-10,976	404,915	-12,208
EXCLUDED FROM CEILING	41,333	1.41	34,452	1.18	+6,881	-2,546	28,781	-3,401	27,810	-2,950

* PRIOR TO OCTOBER 1981 CEILING RELATED DATA REFLECTED 'FULL-TIME IN PERMANENT POSITIONS' RATHER THAN 'FULL-TIME WITH PERMANENT APPOINTMENTS'.

TABLE 1 -- FEDERAL CIVILIAN PERSONNEL SUMMARY

EMPLOYMENT CATEGORIES	JULY 1982 TOTAL	JULY 1982 %	JUNE 1982 TOTAL	JUNE 1982 %	CHANGE FROM JUNE 1982	CHANGE FROM JULY 1981	AVERAGE EMPLOYMENT TO DATE CY 1982	AVERAGE EMPLOYMENT TO DATE CHANGE FROM CY 1981	AVERAGE EMPLOYMENT TO DATE FY 1982	AVERAGE EMPLOYMENT TO DATE CHANGE FROM FY 1981
EXECUTIVE BRANCH -- CONTINUED										
FULL-TIME, TOTAL	2,624,681	89.69	2,614,069	89.61	+10,612	-24,120	2,572,390	-20,431	2,564,753	-21,712
TYPE OF POSITION OCCUPIED:										
IN PERMANENT POSITIONS	2,409,872	82.35	2,410,408	82.63	-536	-7,815	2,407,978	-5,621	2,406,043	-7,526
IN TEMPORARY POSITIONS	214,809	7.34	203,661	6.98	+11,148	-16,305	164,412	-14,809	158,709	-14,187
TYPE OF APPOINTMENT:										
WITH PERMANENT APPOINTMENTS	2,386,232	81.54	2,384,932	81.76	+1,300	-2,936	2,387,844	-3,053	2,387,785	+1,817
WITH TEMPORARY AND INDEFINITE APPOINTMENTS	238,449	8.15	229,137	7.85	+9,312	-21,184	184,546	-17,378	176,967	-23,530
PART-TIME (REGULARLY SCHEDULED) TOTAL	195,111	6.67	196,405	6.73	-1,294	-683	200,938	-5,918	200,024	-7,007
WITH PERMANENT APPOINTMENTS	154,086	5.27	154,081	5.26	+5	-1,792	155,956	-3,171	156,104	-2,990
WITH TEMPORARY AND INDEFINITE APPOINTMENTS	41,025	1.40	42,324	1.45	-1,299	+1,109	44,982	-2,747	43,921	-4,016
INTERMITTENT, TOTAL	49,828	1.70	50,334	1.73	-506	-9,895	48,380	-12,640	52,474	-11,152
COMPETITIVE SERVICE, TOTAL	1,725,261	58.96	1,721,245	59.00	+4,016	-6,960	1,698,923	-17,879	1,693,803	-19,205
PERMANENT APPOINTMENTS	1,619,589	55.34	1,621,123	55.57	-1,534	-15,018	1,620,786	-19,500	1,620,359	-18,118
TEMPORARY AND INDEFINITE APPOINTMENTS	105,672	3.61	100,122	3.43	+5,550	+8,058	78,137	+1,621	73,444	-1,087
EXCEPTED AND SENIOR EXECUTIVE SERVICES, TOTAL	1,144,359	39.10	1,139,563	39.06	+4,796	-27,738	1,122,785	-21,110	1,123,448	-20,666
PERMANENT APPOINTMENTS	935,578	31.97	933,704	32.01	+1,874	+3,252	938,555	+5,088	941,692	+8,315
TEMPORARY AND INDEFINITE APPOINTMENTS	208,781	7.13	205,859	7.06	+2,922	-30,990	184,230	-26,199	181,757	-28,980
LEGISLATIVE BRANCH, TOTAL	40,923	1.40	40,588	1.39	+335	-66	39,589	-238	39,276	-291
FULL-TIME	40,080	1.37	39,737	1.36	+343	+213	38,781	+139	38,484	+120
PART-TIME (REGULARLY SCHEDULED)	400	.01	440	.02	-40	-334	450	-364	441	-379
INTERMITTENT	443	.02	411	.01	+32	+55	358	-12	352	-32
JUDICIAL BRANCH, TOTAL	15,848	.54	15,755	.54	+93	+459	15,667	+425	15,596	+399
FULL-TIME	14,972	.51	14,882	.51	+90	+503	14,783	+463	14,706	+424
PART-TIME (REGULARLY SCHEDULED)	462	.02	458	.02	+4	-30	482	-25	486	-18
INTERMITTENT	414	.01	415	.01	-1	-14	402	-13	403	-8

A/ EXCLUDES CENTRAL INTELLIGENCE AGENCY AND NATIONAL SECURITY AGENCY. JULY 1982 AND JUNE 1982 TOTALS INCLUDE EMPLOYEES EXEMPTED FROM PERSONNEL CEILINGS IN THE YOUTH PROGRAMS AND WORKER TRAINEE OPPORTUNITIES PROGRAM: JULY 1982 -- 41,410 IN ALL AREAS; 37,225 IN THE UNITED STATES; AND 5,387 IN THE WASHINGTON D.C., METROPOLITAN AREA. JUNE 1982 -- 34,500 IN ALL AREAS; 33,914 IN THE UNITED STATES; AND 5,053 IN THE WASHINGTON, D.C., METROPOLITAN AREA.

TABLE 2 -- COMPARISON OF TOTAL CIVILIAN EMPLOYMENT OF THE FEDERAL GOVERNMENT, BY BRANCH, AGENCY, AND AREA AS OF
JUNE 1982 AND JULY 1982

AGENCY	TOTAL, ALL AREAS			UNITED STATES			WASHINGTON, D.C., METROPOLITAN AREA		
	JUL 1982	JUN 1982	CHANGE	JUL 1982	JUN 1982	CHANGE	JUL 1982	JUN 1982	CHANGE
TOTAL, ALL AGENCIES A/	2,926,391	2,917,151**	+ 9,240	2,794,150	2,786,789**	+ 7,361	354,454	353,861**	+ 593
LEGISLATIVE BRANCH	40,923*	40,588**	+ 335	40,854*	40,515**	+ 339	38,574*	38,224**	+ 350
CONGRESS	21,297	21,001	+ 296	21,297	21,001	+ 296	21,297	21,001	+ 296
US SENATE	8,011	7,877	+ 134	8,011	7,877	+ 134	8,011	7,877	+ 134
HOUSE OF REP SUMMARY	13,266	13,104	+ 162	13,266	13,104	+ 162	13,266	13,104	+ 162
COMM ON SCTY & COOP EUR	20	20	...	20	20	...	20	20	...
ARCHITECT OF THE CAPITOL	2,253	2,211	+ 42	2,253	2,211	+ 42	2,253	2,211	+ 42
BOTANIC GARDEN	70	67	+ 3	70	67	+ 3	70	67	+ 3
CONGRESSIONAL BUDGET OFC	216*	216*	...	216*	216*	...	216*	216*	...
COPYRIGHT ROYALTY TRIBUNAL	9	9	...	9	9	...	9	9	...
GENERAL ACCOUNTING OFC	5,303	5,302	+ 1	5,241	5,236	+ 5	3,389	3,374	+ 15
GOVERNMENT PRINTING OFC	6,061	6,102	- 41	6,061	6,102	- 41	5,633	5,673	- 40
LIBRARY OF CONGRESS	5,288	5,267	+ 21	5,281	5,260	+ 21	5,281	5,260	+ 21
MOT CARRIER RATE STY COMM	25	19	+ 6	25	19	+ 6	25	19	+ 6
OFC TECHNOLOGY ASSESSMENT	174	170**	+ 4	174	170**	+ 4	174	170**	+ 4
US TAX COURT	227	224	+ 3	227	224	+ 3	227	224	+ 3
JUDICIAL BRANCH	15,848	15,755	+ 93	15,670	15,575	+ 95	1,649	1,624	+ 25
SUPREME COURT	359	329	+ 30	359	329	+ 30	359	329	+ 30
US COURTS	15,489	15,426	+ 63	15,311	15,246	+ 65	1,290	1,295	- 5
EXECUTIVE BRANCH	2,869,620	2,860,808**	+ 8,812	2,737,626	2,730,699**	+ 6,927	314,231	314,013**	+ 218
EXEC OFC OF THE PRESIDENT	1,621	1,629	- 8	1,616	1,624	- 8	1,616	1,624	- 8
WHITE HOUSE OFFICE B/	367	373	- 6	367	373	- 6	367	373	- 6
OFC OF VICE PRESIDENT	21	21	...	21	21	...	21	21	...
OFC OF MGMT & BUDGET	625	632	- 7	625	632	- 7	625	632	- 7
OFFICE OF ADMINISTRATION	215	212	+ 3	215	212	+ 3	215	212	+ 3
COUNCIL ECONOMIC ADVISORS	34	34	...	34	34	...	34	34	...
COUNCIL ON ENVIRON QUAL	12	12	...	12	12	...	12	12	...
DOMESTIC POLICY STAFF	47	47	...	47	47	...	47	47	...
EXEC RESIDENCE AT WH	89	89	...	89	89	...	89	89	...
NATIONAL SECURITY COUNCIL	56	57	- 1	56	57	- 1	56	57	- 1
OFC OF SCI & TECH POLICY	16	13	+ 3	16	13	+ 3	16	13	+ 3
OFC OF US TRADE REP	139	139	...	134	134	...	134	134	...
EXECUTIVE DEPARTMENTS	1,773,132	1,765,199**	+ 7,933	1,664,698	1,658,488**	+ 6,210	231,521	231,396**	+ 125
STATE	24,441	24,387	+ 54	8,596	8,589	+ 7	7,387	7,410	- 23
TREASURY	122,446	121,919	+ 527	121,394	120,861	+ 533	17,284	17,198	+ 86
DEFENSE, TOTAL	1,050,605	1,045,388**	+ 5,217	964,515	961,014**	+ 3,501	86,069	86,000**	+ 69
DEPT OF THE ARMY	386,652	383,396**	+ 3,556	341,945	339,674**	+ 2,271	27,657	27,631**	+ 26
ARMY, MIL FUNC TOTAL	351,603	349,112**	+ 2,491	306,977	305,775**	+ 1,202	26,321	26,292**	+ 29

*PRELIMINARY OR PREVIOUS MONTH'S EMPLOYMENT TOTALS (OR PORTIONS THEREOF) WERE USED FOR CURRENT MONTH, AS REPORT FOR CURRENT MONTH WAS NOT RECEIVED BY INPUT CUTOFF DATE
**REVISED

A/ EXCLUDES CENTRAL INTELLIGENCE AGENCY AND NATIONAL SECURITY AGENCY. JULY 1982 AND JUNE 1982 TOTALS INCLUDE EMPLOYEES EXEMPTED FROM PERSONNEL CEILINGS IN THE YOUTH PROGRAMS AND WORKER TRAINEE OPPORTUNITIES PROGRAM. JULY 1982 -- 41,410 IN ALL AREAS; 37,225 IN THE UNITED STATES; AND 5,387 IN THE WASHINGTON, D.C., METROPOLITAN AREA. JUNE 1982 -- 34,500 IN ALL AREAS; 33,914 IN THE UNITED STATES; AND 5,053 IN THE WASHINGTON D.C., METROPOLITAN AREA.
B/ INCLUDES THE PRESIDENT OF THE UNITED STATES

TABLE 2 -- COMPARISON OF TOTAL CIVILIAN EMPLOYMENT OF THE FEDERAL GOVERNMENT, BY BRANCH, AGENCY, AND AREA AS OF
JUNE 1982 AND JULY 1982

AGENCY	TOTAL, ALL AREAS			UNITED STATES			WASHINGTON, D.C., METROPOLITAN AREA		
	JUL 1982	JUN 1982	CHANGE	JUL 1982	JUN 1982	CHANGE	JUL 1982	JUN 1982	CHANGE
ARMY, CIVIL FUNC TOTAL	35,049	33,984**	+ 1,065	34,968	33,899**	+ 1,069	1,336	1,339**	- 3
CORPS OF ENGINEERS	34,903	33,838**	+ 1,065	34,822	33,753**	+ 1,069	1,191	1,194**	- 3
CEMETERIAL EXPENSES	146	146**	...	146	146**	...	145	145**	...
DEPT OF THE NAVY	337,901	337,368**	+ 533	316,510	315,853**	+ 657	37,080	37,034**	+ 46
DEPT OF THE AIR FORCE	249,713	248,816	+ 897	232,716	232,439	+ 277	6,727	6,730	- 3
DEFENSE LOG AGCY	49,387	49,137**	+ 250	49,015	48,756**	+ 259	2,702	2,713**	- 11
OTHER DEFENSE ACTIVITIES	26,952	26,971	- 19	24,329	24,292	+ 37	11,903	11,892	+ 11
JUSTICE	56,489	55,949	+ 540	55,346	54,824	+ 522	15,765	15,611	+ 154
INTERIOR	85,942	84,799	+ 1,143	85,595	84,453	+ 1,142	10,747	10,651	+ 96
AGRICULTURE	127,365	127,293	+ 72	125,938	125,818	+ 120	13,044	13,111	- 67
COMMERCE	35,248*	35,248	...	34,495*	34,495	...	18,150*	18,150	...
LABOR	18,888	18,956	- 68	18,800	18,868	- 68	6,786	6,833	- 47
HEALTH AND HUMAN SERVICES	150,709	150,090	+ 619	149,775	149,162	+ 613	32,629	32,449	+ 180
HOUSING & URBAN DEV	14,494	14,568	- 74	14,324	14,398	- 74	4,043	4,070	- 27
TRANSPORTATION	62,379	62,376	+ 3	61,795	61,782	+ 13	9,416	9,599	- 183
ENERGY	18,488	18,537	- 49	18,487	18,535	- 48	6,562	6,607	- 45
EDUCATION	5,638	5,689	- 51	5,638	5,689	- 51	3,639	3,707	- 68
INDEPENDENT AGENCIES	1,094,867	1,093,980**	+ 887	1,071,312	1,070,587**	+ 725	81,094	80,993**	+ 101
ACTION	595	605	- 10	592	602	- 10	323	331	- 8
ADMIN CONFERENCE US	22	22	...	22	22	...	22	22	...
ADV COMM ON INTGOVTL REL	35	30	+ 5	35	30	+ 5	35	30	+ 5
ADV COMM ON FEDERAL PAY	2	5	- 3	2	5	- 3	2	5	- 3
ADV COUNCIL HIST PRESERV	37	41	- 4	37	41	- 4	31	32	- 1
ALASKA LAND USE COUNCIL	1	1	...	1	1	...	...	...	...
ALASKA NAT GAS TRANS SYS	141	147	- 6	141	147	- 6	67	71	- 4
AMER BATTLE MONUMNTS COMM	380	380	...	7	7	...	7	7	...
APPALACHIAN REGIONAL COMM	5	5	...	5	5	...	5	5	...
ARMS CONT & DISARM AGCY	190	187	+ 3	190	187	+ 3	190	187	+ 3
BD INTERNTL BRDCASTING	14	14	...	14	14	...	14	14	...
BD OF GOV, FED RSRV SYS	1,551	1,551	...	1,551	1,551	...	1,551	1,551	...
CIVIL AERONAUTICS BOARD	535	539	- 4	535	539	- 4	510	513	- 3
COASTAL PLAINS REG COMM	...*	...*	...	...*	...*	...	...*	...*	...
COMMISSION OF FINE ARTS	5	6	- 1	5	6	- 1	5	6	- 1
COMM ON CIVIL RIGHTS	282	273	+ 9	282	273	+ 9	206	198	+ 8
COMM WAR RELO&INTRNMT CIV	10	19	- 9	10	19	- 9	10	16	- 6
CMTE PUR PRD BLD&SVLY HCP	13	11	+ 2	13	11	+ 2	13	11	+ 2
COMMODITY FUT TRDG COMM	486	492	- 6	486	492	- 6	281	286	- 5
CONSUMER PRODUCT SAF COMM	697	696	+ 1	696	695	+ 1	531	529	+ 2

*PRELIMINARY OR PREVIOUS MONTH'S EMPLOYMENT TOTALS (OR PORTIONS THEREOF) WERE USED FOR CURRENT MONTH, AS REPORT FOR CURRENT MONTH WAS NOT RECEIVED BY INPUT CUTOFF DATE
**REVISED

TABLE 2 -- COMPARISON OF TOTAL CIVILIAN EMPLOYMENT OF THE FEDERAL GOVERNMENT, BY BRANCH, AGENCY, AND AREA AS OF
JUNE 1982 AND JULY 1982

AGENCY	TOTAL, ALL AREAS			UNITED STATES			WASHINGTON, D.C., METROPOLITAN AREA		
	JUL 1982	JUN 1982	CHANGE	JUL 1982	JUN 1982	CHANGE	JUL 1982	JUN 1982	CHANGE
DELAWARE RIVER BASIN COMM	2	2	...	2	2	...	1	1	...
ENVIRONMTL PROTECT AGCY	12,713	12,623	+ 90	12,698	12,607	+ 91	4,339	4,300	+ 39
EQUAL EMPLOY OPP COMM	3,206	3,212	- 6	3,206	3,212	- 6	729	724	+ 5
EXPORT-IMPORT BANK OF US	346	347	- 1	346	347	- 1	346	347	- 1
FARM CREDIT ADMIN	304	305**	- 1	293	295**	- 2	195	201**	- 6
FEDERAL COMMUNICATNS COMM	1,938	1,959	- 21	1,930	1,951	- 21	1,394	1,407	- 13
FEDERAL DEPOSIT INS CORP	3,319	3,317	+ 2	3,251	3,259	- 8	936	942	- 6
FEDERAL ELECTION COMM	227	217	+ 10	227	217	+ 10	227	217	+ 10
FED EMERGENCY MGMT AGCY	2,434	2,418**	+ 16	2,432	2,416**	+ 16	1,513	1,504**	+ 9
FEDERAL HOME LOAN BANK BD	1,589	1,595	- 6	1,589	1,595	- 6	684	677	+ 7
FED LABOR RELATIONS AUTH	283	282**	+ 1	283	282**	+ 1	182	181**	+ 1
FEDERAL MARITIME COMM	286	288	- 2	283	284	- 1	244	245	- 1
FED MED & CONCIL SVC	373	377	- 4	373	377	- 4	105	104	+ 1
FED MN SAF&HLTH RVW COMM	52	53	- 1	52	53	- 1	47	48	- 1
FEDERAL TRADE COMM	1,617	1,622	- 5	1,616	1,622	- 6	1,321	1,327	- 6
FOUR CORNERS REG COMM	1*	1	...	1*	1	...	1*	1	...
GENERAL SVCS ADMIN	30,746	31,063	- 317	30,658	30,974	- 316	10,466	10,527	- 61
HS TRUMAN SCH FOUNDATION	4	4	...	4	4	...	4	4	...
INTER-AMERICAN FOUNDATION	62	63	- 1	62	63	- 1	62	63	- 1
INTERNTL COMMUNICATN AGCY	7,933	7,926	+ 7	3,452	3,452	...	3,195	3,195	...
INTERNATIONAL TRADE COMM	435	435	...	435	435	...	435	435	...
INTERSTATE COMMERCE COMM	1,523	1,530	- 7	1,523	1,530	- 7	1,071	1,075	- 4
JAPAN-US FRIENDSHIP COMM	3	3	...	2	2	...	2	2	...
MARINE MAMMAL COMM	15	15	...	14	15	- 1	8	8	...
MERIT SYS PROTECTION BD	433*	433*	...	433*	433*	...	266*	266*	...
NATL ADV CMTE OCNS&ATMOS	2*	2	...	2*	2	...	2*	2	...
NATL AERO SPACE ADMIN	23,532	23,497	+ 35	23,517	23,481	+ 36	4,953	4,949	+ 4
NATL CAPITAL PLNG COMM	55	54	+ 1	55	54	+ 1	55	54	+ 1
NATL COMM FOR EMPLT PLCY	19	20	- 1	19	20	- 1	19	20	- 1
NATL COMM LIB & INFO SCS	19	19	...	19	19	...	19	19	...
NATL COMM STUD'T FIN ASST	16	16	...	16	16	...	16	16	...
NATL CREDIT UNION ADMIN	646	676	- 30	645	675	- 30	182	205	- 23
NATL ENDOW FOR ARTS	286	...	+ 286	286	...	+ 286	284	...	+ 284
NATL ENDOW FOR HUMANITIES	277	268	+ 9	277	268	+ 9	269	266	+ 3
NATL LABOR RELATIONS BD	2,651	2,667	- 16	2,634	2,650	- 16	858	869	- 11
NATL MEDIATION BOARD	58	58	...	58	58	...	48	48	...
NATL SCIENCE FOUNDATION	1,394	1,474	- 80	1,393	1,473	- 80	1,392	1,472	- 80
NATL TRANS SAFETY BD	296	296	...	296	296	...	218	217	+ 1

*PRELIMINARY OR PREVIOUS MONTH'S EMPLOYMENT TOTALS (OR PORTIONS THEREOF) WERE USED FOR CURRENT MONTH, AS REPORT FOR CURRENT MONTH WAS NOT RECEIVED BY INPUT CUTOFF DATE
**REVISED

TABLE 2 -- COMPARISON OF TOTAL CIVILIAN EMPLOYMENT OF THE FEDERAL GOVERNMENT, BY BRANCH, AGENCY, AND AREA AS OF JUNE 1982 AND JULY 1982

AGENCY	TOTAL, ALL AREAS			UNITED STATES			WASHINGTON, D.C., METROPOLITAN AREA		
	JUL 1982	JUN 1982	CHANGE	JUL 1982	JUN 1982	CHANGE	JUL 1982	JUN 1982	CHANGE
NATIVE HAWAIIAN STUDY COM	7	7	...	7	7	...	2	2	...
NAVAJO&HOPI IND RELO COMM	53	52	+ 1	53	52	+ 1	53	52	+ 1
NEW ENGLAND REGIONAL COMM	...*	...*	...	...*	...*	...	...*	...*	...
NUCLEAR REGULATORY COMM	3,807	3,897	- 90	3,807	3,897	- 90	2,936	3,019	- 83
OCC SAF & HLTH RVW COMM	117	119	- 2	117	119	- 2	77	79	- 2
OFFICE OF PERSONNEL MGMT	6,530	6,651	- 121	6,511	6,632	- 121	2,684	2,730	- 46
OLD WEST REGIONAL COMM	...*	...*	...	...*	...*	...	...*	...*	...
OZARKS REGIONAL COMM	...*	...*	...	...*	...*	...	...*	...*	...
PACIFIC NW REGION COMM	1*	1	...	1*	1	...	1*	1	...
PANAMA CANAL COMMISSION	9,311	9,158	+ 153	13	16	- 3	5	5	...
PEACE CORPS	1,039	1,343**	- 4	584	588**	- 4	452	447**	+ 5
PENN AVE DEV CORP	50	45	+ 5	50	45	+ 5	50	45	+ 5
PENSION BENEFIT GUAR CORP	485	473	+ 12	485	473	+ 12	485	473	+ 12
POSTAL RATE COMMISSION	69	69	...	69	69	...	69	69	...
PRES COMM ETHICAL PROB	27	28	- 1	27	28	- 1	27	28	- 1
RAILROAD RETIREMENT BOARD	1,610	1,618**	- 8	1,610	1,618**	- 8	5	5**	...
SECURITIES & EXCHNGE COMM	1,906	1,882	+ 24	1,906	1,882	+ 24	1,281	1,264	+ 17
SELECTIVE SERVICE SYSTEM	252	242	+ 10	252	242	+ 10	108	111	- 3
SMALL BUSINESS ADMIN	5,123	5,117	+ 6	5,017	5,008	+ 9	1,058	1,060	- 2
SMITHSONIAN, SUMMARY	4,540	4,477	+ 63	4,445	4,384	+ 61	4,218	4,163	+ 55
SOLDIERS & AIRMENS HOME	978	976	+ 2	978	976	+ 2	978	976	+ 2
SW BORDER REGIONAL COMM	1*	1	...	1*	1	...	1*	1	...
SUSQUEHANNA RIV BAS COMM	2	2	...	2	2	...	2	2	...
TENNESSEE VALLEY AUTH	39,376	39,913	- 537	39,374	39,911	- 537	13	13	...
US INTNATL DEV COOP AGCY	5,629	5,650	- 21	2,460	2,489	- 9	2,462	2,471	- 9
UNITED STATES METRIC BD	21	21	...	21	21	...	21	21	...
US POSTAL SERVICE	668,463	667,782	+ 681	665,538	664,861	+ 677	17,625	17,617	+ 8
UPPER GR LAKES REG COMM	1*	1	...	1*	1	...	1*	1	...
VETERANS ADMINISTRATION	241,356	240,575	+ 781	238,940	238,158	+ 782	6,572	6,567	+ 5
WATER RESOURCES COUNCIL	17	19	- 2	17	19	- 2	17	19	- 2

*PRELIMINARY OR PREVIOUS MONTH'S EMPLOYMENT TOTALS (OR PORTIONS THEREOF) WERE USED FOR CURRENT MONTH, AS REPORT FOR CURRENT MONTH WAS NOT RECEIVED BY INPUT CUTOFF DATE
**REVISED

TABLE 3 -- TREND OF FEDERAL CIVILIAN EMPLOYMENT BY BRANCH, SELECTED AGENCY, AND AREA

MONTH & YEAR	TOTAL	CHANGE FROM YEAR AGO	LEGIS-LATIVE	JUDICIAL	EXECUTIVE							
					TOTAL	DEFENSE	HHS	TREASURY	AGRIC	INTERIOR	TRANSP	JUSTICE
					TOTAL, ALL AREAS							
JUL 81	2,960,696	-117,624	40,989	15,389	2,904,318	1,022,654	159,312	125,367	135,688	87,144	69,425	55,769
AUG 81	2,934,553	-50,851	39,753	15,556	2,879,244	1,016,522	157,310	123,438	134,950	87,734	65,637	55,420
SEP 81	2,860,368	-15,498	38,616	15,651	2,806,101	984,183	155,666	122,002	128,595	75,899	59,456	55,173
OCT 81	2,865,308	-33,046	38,493	15,459	2,811,356	998,032	153,582	120,237	125,351	78,228	60,216	55,243
NOV 81	2,858,434	-44,426	38,604	15,403	2,804,427	1,005,683	150,863	118,761	118,623	75,802	61,205	55,037
DEC 81	2,858,742	-48,546	38,543	15,425	2,804,774	1,009,063	148,537	118,485	116,523	74,861	61,292	54,820
JAN 82	2,846,410	-52,822	39,058	15,522	2,791,830	1,008,366	148,298	122,846	114,336	74,033	61,255	54,448
FEB 82	2,852,577	-47,074	38,717	15,612	2,798,248	1,012,549	148,147	127,031	114,509	73,450	61,157	54,525
MAR 82	2,855,457	-40,259	38,890	15,666	2,800,901	1,018,098	147,830	126,421	114,361	73,825	60,946	54,722
APR 82	2,861,011	-37,985	39,392	15,623	2,805,996	1,021,951	147,651	126,941	114,744	75,219	61,286	54,802
MAY 82	2,879,751	-28,667	39,554	15,645	2,824,552	1,028,343	148,975	122,806	121,874	79,845	61,578	55,367
JUN 82	2,917,151	-30,500	40,588	15,755	2,860,808	1,045,388	150,090	121,919	127,293	84,799	62,376	55,949
JUL 82	2,926,391	-34,305	40,923	15,848	2,869,620	1,050,605	150,709	122,446	127,365	85,942	62,379	56,489
CY 1982 AVG	2,876,964	-38,802	39,589	15,667	2,821,708	1,026,471	148,814	124,344	119,212	78,159	61,568	55,186
FY 1982 AVG	2,872,123	-39,763	39,276	15,596	2,817,251	1,019,808	149,468	122,789	119,498	77,600	61,369	55,140
					UNITED STATES							
JUL 81	2,832,895	-121,023	40,902	15,215	2,776,778	940,554	158,305	124,345	134,252	86,799	68,761	54,892
AUG 81	2,803,103	-58,462	39,668	15,384	2,748,051	930,684	156,320	122,423	133,485	87,385	65,002	54,455
SEP 81	2,734,420	-19,350	38,532	15,476	2,680,412	903,323	154,685	120,984	127,165	75,558	58,858	54,048
OCT 81	2,736,967	-36,865	38,410	15,285	2,683,272	914,810	152,626	119,193	123,874	77,886	59,616	54,120
NOV 81	2,729,248	-48,546	38,525	15,228	2,675,495	921,578	149,923	117,711	117,169	75,464	60,599	53,939
DEC 81	2,728,901	-53,382	38,467	15,251	2,675,183	924,420	147,604	117,439	115,077	74,513	60,677	53,704
JAN 82	2,716,920	-56,426	38,982	15,348	2,662,590	924,064	147,374	121,804	112,898	73,685	60,636	53,351
FEB 82	2,722,667	-51,021	38,642	15,434	2,668,591	928,031	147,212	125,982	113,062	73,100	60,542	53,424
MAR 82	2,725,065	-44,720	38,815	15,484	2,670,766	933,016	146,892	125,370	112,911	73,481	60,335	53,623
APR 82	2,730,293	-42,310	39,317	15,442	2,675,534	936,561	146,716	125,884	113,296	74,877	60,680	53,686
MAY 82	2,749,053	-32,995	39,479	15,466	2,694,108	943,205	148,041	121,752	120,425	79,501	60,972	54,237
JUN 82	2,786,789	-38,102	40,515	15,575	2,730,699	961,014	149,162	120,861	125,818	84,453	61,782	54,824
JUL 82	2,794,150	-38,745	40,854	15,670	2,737,626	964,515	149,775	121,394	125,938	85,595	61,795	55,346
CY 1982 AVG	2,746,420	-43,474	39,515	15,488	2,691,416	941,487	147,882	123,292	117,764	77,813	60,963	54,070
FY 1982 AVG	2,742,005	-44,311	39,201	15,418	2,687,386	935,121	148,533	121,739	118,047	77,256	60,763	54,025
					WASHINGTON, D.C. METROPOLITAN AREA							
JUL 81	367,454	-9,513	38,518	1,670	327,266	83,281	34,391	18,090	13,691	11,253	10,187	15,991
AUG 81	361,453	-7,914	37,301	1,643	322,509	82,487	33,609	17,982	13,587	11,172	10,423	15,763
SEP 81	352,681	-7,771	36,197	1,636	314,848	80,601	32,636	17,698	13,355	10,228	10,036	15,725
OCT 81	350,785	-11,589	36,080	1,625	313,080	80,964	32,352	17,651	13,264	10,450	10,057	15,778
NOV 81	350,337	-13,379	36,212	1,612	312,513	81,494	32,028	17,609	13,218	10,246	10,088	15,701
DEC 81	350,516	-15,183	36,166	1,605	312,745	82,215	31,814	17,492	13,326	10,255	10,112	15,606
JAN 82	347,968	-18,710	36,691	1,600	309,677	81,645	31,492	17,414	13,206	10,252	9,961	15,487
FEB 82	346,264	-15,959	36,340	1,611	308,313	82,234	31,349	17,277	13,110	10,080	9,792	15,449
MAR 82	345,422	-16,270	36,514	1,619	307,289	82,658	31,192	17,150	13,089	10,060	9,629	15,432
APR 82	345,862	-15,068	37,033	1,615	307,214	82,888	31,163	17,065	12,996	10,106	9,583	15,401
MAY 82	348,172	-13,886	37,209	1,599	309,364	83,670	31,835	17,085	13,025	10,311	9,525	15,439
JUN 82	353,861	-13,364	38,224	1,624	314,013	86,000	32,449	17,198	13,111	10,651	9,599	15,611
JUL 82	354,454	-13,000	38,574	1,649	314,231	86,069	32,629	17,284	13,044	10,747	9,416	15,765
CY 1982 AVG	348,858	-15,180	37,226	1,617	310,014	83,595	31,730	17,210	13,083	10,315	9,644	15,512
FY 1982 AVG	349,364	-14,641	36,904	1,616	310,844	82,984	31,830	17,323	13,139	10,316	9,776	15,567

TABLE 3 -- TREND OF FEDERAL CIVILIAN EMPLOYMENT BY BRANCH, SELECTED AGENCY, AND AREA

MONTH & YEAR	COMMERCE	STATE	ENERGY	HUD	LABOR	GSA	NASA	TVA	POSTAL SERVICE	VETERANS ADMIN
TOTAL, ALL AREAS										
JUL 81	44,745	24,050	20,825	16,128	21,966	35,140	24,194	52,138	666,702	235,902
AUG 81	42,186	23,959	20,607	16,021	21,622	34,740	23,361	50,759	666,250	233,626
SEP 81	39,689	23,775	19,567	15,617	21,243	34,237	23,039	50,102	663,100	232,417
OCT 81	37,769	23,668	19,156	15,548	20,982	33,838	23,021	49,070	665,025	231,781
NOV 81	36,367	23,582	19,047	15,426	20,779	33,518	23,022	47,906	666,172	232,644
DEC 81	36,019	23,767	18,935	15,314	20,543	33,038	22,708	46,830	671,742	232,702
JAN 82	35,349	23,591	18,825	15,139	19,680	32,600	22,771	45,879	663,429	232,347
FEB 82	34,788	23,759	18,685	15,025	19,220	32,001	22,721	45,594	664,165	232,987
MAR 82	34,302	23,795	18,641	14,921	18,975	31,494	22,681	45,218	663,876	233,218
APR 82	34,609	23,988	18,441	14,716	19,313	31,286	22,650	43,456	663,634	234,131
MAY 82	34,748	24,170	18,452	14,605	19,153	31,135	22,866	41,417	666,100	235,531
JUN 82	35,248	24,387	18,537	14,568	18,956	31,063	23,497	39,913	667,782	240,575
JUL 82	35,248	24,441	18,488	14,494	18,888	30,746	23,532	39,376	668,463	241,356
CY 1982 AVG	34,899	24,019	18,581	14,781	19,169	31,475	22,960	42,979	665,350	235,735
FY 1982 AVG	35,445	23,915	18,721	14,976	19,649	32,072	22,947	44,466	666,039	234,727
UNITED STATES										
JUL 81	43,980	8,426	20,822	15,939	21,863	35,045	24,174	52,135	663,794	233,530
AUG 81	41,424	8,336	20,604	15,833	21,522	34,645	23,341	50,756	663,336	231,266
SEP 81	38,936	8,294	19,564	15,434	21,143	34,143	23,019	50,099	660,168	230,079
OCT 81	37,317	8,200	19,151	15,368	20,883	33,744	23,001	49,068	662,096	229,461
NOV 81	35,619	8,126	19,042	15,245	20,681	33,425	23,003	47,904	663,240	230,311
DEC 81	35,253	8,310	18,930	15,137	20,444	32,946	22,689	46,828	668,811	230,378
JAN 82	34,575	8,126	18,820	14,964	19,581	32,508	22,753	45,877	660,505	230,034
FEB 82	34,016	8,211	18,680	14,850	19,121	31,907	22,704	45,592	661,240	230,677
MAR 82	33,530	8,277	18,638	14,747	18,880	31,401	22,664	45,216	660,957	230,901
APR 82	33,837	8,371	18,438	14,544	19,218	31,196	22,633	43,454	660,711	231,812
MAY 82	34,005	8,526	18,449	14,434	19,059	31,045	22,849	41,415	663,184	233,142
JUN 82	34,495	8,589	18,535	14,398	18,868	30,974	23,481	39,911	664,861	238,158
JUL 82	34,495	8,596	18,487	14,324	18,800	30,658	23,517	39,374	665,538	238,940
CY 1982 AVG	34,136	8,385	18,578	14,609	19,075	31,384	22,943	42,977	662,428	233,381
FY 1982 AVG	34,684	8,333	18,717	14,801	19,554	31,980	22,929	44,464	663,114	232,381
WASHINGTON, D.C. METROPOLITAN AREA										
JUL 81	20,507	7,277	7,969	4,555	7,465	11,907	5,101	14	17,961	6,658
AUG 81	19,402	7,243	7,864	4,515	7,381	11,781	4,994	14	17,918	6,598
SEP 81	18,503	7,224	7,382	4,416	7,244	11,591	4,950	15	17,984	6,561
OCT 81	18,536	7,204	7,108	4,387	7,200	11,543	4,942	15	17,207	6,545
NOV 81	18,304	7,163	7,019	4,357	7,030	11,463	4,940	14	17,531	6,592
DEC 81	18,493	7,374	6,925	4,319	6,943	11,303	4,922	13	17,671	6,565
JAN 82	18,329	7,186	6,850	4,266	6,666	11,190	4,895	13	17,570	6,505
FEB 82	18,212	7,227	6,765	4,231	6,459	10,897	4,891	13	17,529	6,499
MAR 82	17,788	7,268	6,739	4,230	6,388	10,635	4,887	13	17,516	6,470
APR 82	17,725	7,290	6,651	4,084	6,835	10,555	4,853	14	17,571	6,430
MAY 82	17,862	7,378	6,586	4,082	6,848	10,490	4,877	14	17,609	6,432
JUN 82	18,150	7,410	6,607	4,070	6,833	10,527	4,949	13	17,617	6,567
JUL 82	18,150	7,387	6,562	4,043	6,786	10,466	4,953	13	17,625	6,572
CY 1982 AVG	18,031	7,307	6,680	4,144	6,688	10,660	4,901	13	17,577	6,496
FY 1982 AVG	18,155	7,289	6,781	4,207	6,799	10,907	4,911	14	17,545	6,518

TABLE 4 -- TREND OF FEDERAL CIVILIAN PAYROLL BY BRANCH, SELECTED AGENCY, AND AREA (IN THOUSANDS OF DOLLARS)

MONTH & YEAR	TOTAL	CHANGE FROM YEAR AGO	LEGIS-LATIVE	JUDICIAL	EXECUTIVE							
					TOTAL	DEFENSE	HHS	TREASURY	AGRIC	INTERIOR	TRANSP	JUSTICE
					TOTAL, ALL AREAS							
JUL 81	5,597,959	+437,125	81,844	28,723	5,487,392	1,952,227	260,306	207,635	205,506	128,293	183,241	114,653
AUG 81	5,326,795	+457,959	74,382	28,727	5,223,686	1,856,533	260,634	206,969	208,502	130,692	159,710	110,810
SEP 81	5,547,479	+614,616	78,257	28,862	5,440,360	1,900,771	258,346	208,246	208,230	146,005	173,391	112,705
OCT 81	5,677,732	+472,627	81,184	29,627	5,566,921	1,802,007	394,712	279,680	301,141	144,794	173,804	120,894
NOV 81	5,412,301	+113,406	80,128	42,093	5,290,080	1,850,327	262,925	213,240	196,275	229,267	164,063	112,721
DEC 81	5,467,001	+115,153	82,422	30,340	5,354,239	1,860,012	260,133	211,280	190,654	185,405	168,013	125,978
JAN 82	5,368,996	+221,728	76,186	30,945	5,261,865	1,916,469	259,807	213,168	189,874	135,619	169,809	115,904
FEB 82	5,109,591	+235,592	89,631	31,775	4,988,185	1,692,834	260,654	219,835	188,048	131,901	155,635	116,026
MAR 82	5,507,448	+218,236	83,300	31,577	5,392,571	1,987,536	260,604	218,511	187,267	134,920	166,719	131,048
APR 82	5,332,653	+120,305	77,068	31,175	5,224,410	1,836,798	264,486	218,448	187,766	135,690	161,873	125,351
MAY 82	5,571,500	+13,448	84,084	43,540	5,443,876	1,750,026	388,576	287,170	290,366	144,656	166,929	116,623
JUN 82	5,355,727	-28,113	78,793	31,399	5,245,535	1,848,792	267,969	215,439	203,101	143,978	166,344	127,791
JUL 82	5,404,097	-193,862	79,029	31,593	5,293,475	1,894,210	268,362	215,860	207,288	135,991	170,759	120,722
CY 82 TOTAL	37,650,012	+587,334	568,091	232,004	36,849,917	12,926,665	1,970,458	1,588,431	1,453,710	962,755	1,158,068	853,465
FY 82 TOTAL	54,207,046	+1,288,520	811,825	334,064	53,061,157	18,439,011	2,888,228	2,292,631	2,141,780	1,522,221	1,663,948	1,213,058
					UNITED STATES							
JUL 81	5,298,883	+290,981	81,639	28,398	5,188,846	1,732,237	258,652	205,423	203,868	127,587	181,356	112,664
AUG 81	5,032,027	+383,407	74,176	28,399	4,929,452	1,638,196	258,984	204,722	206,879	130,003	157,961	108,795
SEP 81	5,252,331	+496,994	77,977	28,540	5,145,814	1,677,409	256,695	206,060	206,582	145,262	171,620	110,664
OCT 81	5,486,552	+461,251	80,907	29,297	5,376,348	1,689,846	392,198	277,096	298,565	143,986	171,888	118,469
NOV 81	5,239,650	+119,892	79,909	41,621	5,118,120	1,748,904	261,269	210,807	194,554	228,465	162,262	110,493
DEC 81	5,230,982	+67,532	82,226	29,979	5,118,777	1,709,694	258,446	208,787	188,917	184,563	166,156	123,465
JAN 82	5,195,413	+290,530	75,989	30,589	5,088,835	1,817,082	258,141	210,672	188,121	134,792	167,943	113,593
FEB 82	4,942,593	+352,564	89,261	31,417	4,821,915	1,604,662	258,966	217,361	186,302	131,064	153,902	113,649
MAR 82	5,313,514	+311,671	83,007	31,213	5,199,294	1,881,828	258,913	216,011	185,532	134,097	164,883	128,338
APR 82	5,138,914	+220,942	76,864	30,818	5,031,232	1,725,846	262,717	215,927	186,049	134,878	160,069	122,726
MAY 82	5,393,010	+128,707	83,863	43,039	5,266,108	1,651,336	386,071	284,519	287,790	143,798	165,063	114,293
JUN 82	5,176,997	+92,725	78,593	31,043	5,067,361	1,749,531	266,183	212,967	201,390	143,126	164,521	125,188
JUL 82	5,196,929	-101,954	78,835	31,238	5,086,856	1,770,966	266,569	213,368	205,573	135,163	168,925	118,304
CY 82 TOTAL	36,357,370	+1,295,785	566,412	229,357	35,561,601	12,201,251	1,957,560	1,570,825	1,440,757	956,918	1,145,306	836,091
FY 82 TOTAL	52,314,554	+1,943,860	809,454	330,254	51,174,846	17,349,695	2,869,473	2,267,515	2,122,793	1,513,932	1,645,612	1,188,518
					WASHINGTON, D.C. METROPOLITAN AREA							
JUL 81	788,205	+70,281	76,269	3,220	708,716	193,545	64,274	35,989	26,560	20,959	25,390	30,503
AUG 81	744,596	+42,764	69,183	3,176	672,237	178,828	64,020	36,054	26,476	20,886	26,236	29,275
SEP 81	827,164	+111,732	71,357	3,132	752,675	185,216	62,905	36,082	26,298	21,498	26,797	29,809
OCT 81	891,836	+133,562	74,292	3,229	814,315	189,810	95,978	43,569	40,191	22,519	26,969	31,479
NOV 81	817,790	+28,547	74,803	4,455	738,532	228,705	64,600	37,160	27,294	28,179	26,030	30,059
DEC 81	764,056	-1,384	76,763	3,262	684,031	166,803	64,494	37,042	27,491	21,908	26,621	33,686
JAN 82	758,814	+8,964	71,028	3,412	684,374	174,784	64,800	36,948	28,027	21,519	27,494	31,123
FEB 82	750,137	+38,306	79,601	3,523	667,013	167,427	64,601	38,121	27,519	21,304	25,023	30,201
MAR 82	775,672	+10,770	75,562	3,380	696,730	179,541	64,172	37,626	27,457	21,294	27,013	34,680
APR 82	776,375	+30,912	71,711	3,360	701,304	184,911	65,566	37,471	27,383	21,329	25,939	33,308
MAY 82	854,189	+20,296	78,696	4,557	770,936	181,470	95,658	43,518	41,114	22,302	26,299	30,814
JUN 82	784,014	+18,198	73,424	3,373	707,217	183,510	66,926	37,321	27,485	21,985	25,798	33,144
JUL 82	774,908	-13,297	73,636	3,461	697,811	183,540	67,343	37,290	27,508	22,153	26,328	32,807
CY 82 TOTAL	5,474,109	+114,149	523,658	25,066	4,925,385	1,255,183	489,066	268,295	206,493	151,886	183,894	226,077
FY 82 TOTAL	7,947,791	+274,874	749,516	36,012	7,162,263	1,840,501	714,138	386,066	301,469	224,492	263,514	321,301

TABLE 4 -- TREND OF FEDERAL CIVILIAN PAYROLL BY BRANCH, SELECTED AGENCY, AND AREA (IN THOUSANDS OF DOLLARS)

MONTH & YEAR		COMMERCE	STATE	ENERGY	HUD	LABOR	GSA	NASA	TVA	POSTAL SERVICE	VETERANS ADMIN
						TOTAL, ALL AREAS					
JUL	81	76,153	47,118	49,044	31,488	45,801	62,423	65,819	109,376	1,322,680	411,761
AUG	81	70,007	42,993	46,444	31,489	43,377	56,773	60,129	96,950	1,246,900	385,868
SEP	81	86,108	48,357	56,096	47,097	43,808	59,986	63,277	104,515	1,283,339	382,347
OCT	81	74,483	46,222	51,279	32,348	47,416	60,652	61,061	108,794	1,193,464	400,023
NOV	81	67,558	45,730	45,610	32,288	48,152	57,876	[illegible]8,527	93,948	1,205,767	400,023
DEC	81	67,132	50,562	50,375	31,988	39,577	63,489	64,566	98,436	1,240,474	424,143
JAN	82	66,805	46,076	45,391	32,462	42,716	56,363	59,114	91,318	1,212,694	390,464
FEB	82	66,582	44,470	42,776	32,084	42,894	54,088	56,245	91,178	1,213,707	372,341
MAR	82	60,592	49,833	46,011	31,969	42,707	61,278	66,582	101,042	1,199,724	413,550
APR	82	66,273	48,728	48,402	47,751	42,289	57,473	64,569	90,541	1,197,016	413,550
MAY	82	82,915	46,149	56,001	31,758	55,132	54,560	62,156	83,357	1,190,205	413,550
JUN	82	66,713	49,079	45,066	31,535	41,362	57,006	66,393	85,314	1,203,859	392,038
JUL	82	66,713	51,774	47,810	31,454	41,399	56,672	66,943	82,720	1,208,893	414,501
CY 82	TOTAL	476,593	336,109	331,457	239,013	308,499	397,460	442,002	625,470	8,426,098	2,809,994
FY 82	TOTAL	685,766	478,623	478,721	335,637	443,644	579,477	626,156	926,648	12,065,803	4,034,183
						UNITED STATES					
JUL	81	74,718	19,205	49,032	31,115	45,592	62,249	65,731	109,367	1,316,799	408,133
AUG	81	69,548	18,854	46,436	31,117	43,175	56,609	60,045	96,942	1,241,398	382,706
SEP	81	84,792	21,077	56,085	46,538	43,602	59,799	63,181	104,504	1,277,816	379,048
OCT	81	73,152	20,375	51,270	31,962	47,205	60,464	60,970	108,781	1,188,381	396,362
NOV	81	67,115	19,805	45,602	31,899	47,937	57,693	58,441	93,939	1,200,518	396,362
DEC	81	66,707	19,841	50,367	31,603	39,369	63,302	64,476	98,429	1,234,951	420,256
JAN	82	66,264	20,257	45,383	32,054	42,516	56,218	59,038	91,312	1,207,512	386,983
FEB	82	66,087	20,794	42,765	31,706	42,630	53,920	56,176	91,172	1,208,434	369,019
MAR	82	60,182	20,989	46,003	31,593	42,448	61,089	66,504	101,035	1,194,484	409,747
APR	82	64,569	21,190	48,394	47,190	42,029	57,289	64,499	90,534	1,191,837	409,747
MAY	82	80,690	21,177	55,988	31,378	54,849	54,376	62,090	83,351	1,184,966	409,747
JUN	82	65,399	21,517	45,055	31,153	41,110	56,824	66,326	85,307	1,198,546	388,490
JUL	82	65,399	21,499	47,793	31,084	41,155	56,485	66,882	82,713	1,203,508	410,786
CY 82	TOTAL	468,590	147,423	331,381	236,158	306,737	396,201	441,515	625,424	8,389,287	2,784,519
FY 82	TOTAL	675,564	207,444	478,620	331,622	441,248	577,660	625,402	926,573	12,013,137	3,997,499
						WASHINGTON, D.C. METROPOLITAN AREA					
JUL	81	43,988	16,543	18,998	9,824	16,123	23,957	14,620	36	38,167	16,904
AUG	81	40,235	16,107	18,927	9,779	15,475	21,785	13,072	30	35,610	13,390
SEP	81	46,246	18,170	25,781	14,641	15,437	23,064	13,848	32	37,625	19,033
OCT	81	45,005	17,463	20,155	10,037	17,401	23,623	13,812	36	33,851	16,345
NOV	81	40,288	17,107	17,905	9,937	15,955	22,622	13,446	29	34,221	16,345
DEC	81	41,895	17,176	17,866	9,818	14,578	24,952	14,714	31	35,425	18,341
JAN	82	40,557	17,548	18,041	10,063	15,252	21,995	13,481	28	34,562	17,048
FEB	82	40,268	18,018	15,765	9,957	15,573	21,198	13,062	27	35,119	16,191
MAR	82	38,993	18,217	17,711	9,933	15,207	24,014	14,915	33	34,696	18,761
APR	82	40,105	18,297	17,552	14,823	15,815	22,517	14,150	33	34,330	18,761
MAY	82	51,268	18,190	26,126	9,860	19,259	21,318	13,638	31	34,392	18,761
JUN	82	39,566	18,395	17,368	9,746	15,195	22,179	14,773	31	34,698	14,139
JUL	82	39,566	18,330	17,262	9,701	15,414	21,996	14,374	30	34,446	16,876
CY 82	TOTAL	290,323	126,995	129,845	74,083	111,715	155,217	98,393	213	242,243	120,537
FY 82	TOTAL	417,511	178,741	185,771	103,875	159,649	226,414	140,365	309	345,740	171,568

TABLE 5 -- TREND OF FEDERAL CIVILIAN EXECUTIVE BRANCH EMPLOYMENT BY TYPE OF POSITION OCCUPIED AND WORK SCHEDULE TO JULY 1982

AGENCY AND DATE	TOTAL ALL POSITIONS	PERMANENT POSITIONS			TEMPORARY POSITIONS		
		TOTAL	FULL-TIME	PART-TIME AND INTERMITTENT	TOTAL	FULL-TIME	PART-TIME AND INTERMITTENT
JULY 1981	2,904,318	2,587,408	2,417,687	169,721	316,910	231,114	85,796
AUGUST 1981	2,879,244	2,581,842	2,412,204	169,638	297,402	211,942	85,460
SEPTEMBER 1981	2,806,101	2,567,661	2,399,228	168,633	238,240	157,265	80,975
OCTOBER 1981	2,811,356	2,575,484	2,395,878	179,606	235,372	155,581	80,291
NOVEMBER 1981	2,804,427	2,578,482	2,403,207	175,275	225,945	142,266	83,679
DECEMBER 1981	2,804,774	2,578,554	2,405,499	173,055	226,220	138,362	87,858
JANUARY 1982	2,791,830	2,576,757	2,402,400	174,357	215,073	139,173	75,900
FEBRUARY 1982	2,798,248	2,577,051	2,403,786	173,265	221,197	144,039	77,158
MARCH 1982	2,800,901	2,580,541	2,407,080	173,461	220,360	143,404	76,956
APRIL 1982	2,805,996	2,584,007	2,409,829	174,178	221,989	145,926	76,063
MAY 1982	2,824,552	2,585,654	2,412,472	173,182	238,898	159,873	79,025
JUNE 1982	2,860,808	2,582,991	2,410,408	172,583	277,817	203,661	74,156
JULY 1982	2,869,620	2,581,645	2,409,872	171,773	287,975	214,809	73,166
CY 1982 AVERAGE TO DATE	2,821,708	2,581,235	2,407,978	173,257	240,473	164,412	76,061
FY 1982 AVERAGE TO DATE	2,817,251	2,580,117	2,406,043	174,074	237,135	158,709	78,425
SELECTED AGENCIES:							
STATE	24,441	22,514	22,513	1	1,927	993	934
TREASURY	122,446	105,796	103,905	1,891	16,650	12,400	4,250
DEFENSE, TOTAL	1,050,605	952,221	936,410	15,811	98,384	88,721	9,663
DEPT OF THE ARMY	386,652	336,031	331,955	4,076	50,621	43,064	7,557
DEPT OF THE NAVY	337,901	310,183	304,675	5,508	27,718	26,814	904
DEPT OF THE AIR FORCE	249,713	233,056	227,868	5,188	16,657	16,416	241
DEFENSE LOG AGCY	49,387	48,032	47,216	816	1,355	1,264	91
OTHER DEFENSE ACTIVITIES	26,952	24,919	24,696	223	2,033	1,163	870
JUSTICE	56,489	53,151	52,583	568	3,338	2,147	1,191
INTERIOR	85,942	60,381	50,154	10,227	25,561	25,853	292
AGRICULTURE	127,365	94,464	90,368	4,096	32,901	20,258	12,643
COMMERCE	35,248	29,428	26,547	2,881	5,820	3,803	2,017
LABOR	18,888	18,299	17,876	423	589	397	192
HEALTH AND HUMAN SERVICES	150,709	126,923	126,874	49	23,786	9,658	14,128
HOUSING & URBAN DEV	14,494	13,982	13,739	243	512	523	11
TRANSPORTATION	62,379	58,597	58,280	317	3,782	2,845	937
ENERGY	18,488	17,240	16,900	340	1,248	674	574
EDUCATION	5,638	4,946	4,943	3	692	378	314
ENVIRONMTL PROTECT AGCY	12,713	10,647	9,492	1,155	2,066	1,254	812
EQUAL EMPLOY OPP COMM	3,206	3,198	3,178	20	8	5	3
FEDERAL DEPOSIT INS CORP	3,319	3,278	3,245	33	41	41	...
FED EMERGENCY MGMT AGCY	2,434	2,155	2,097	58	279	221	58
GENERAL SVCS ADMIN	30,746	29,624	27,408	2,216	1,122	795	327
INTERNTL COMMUNICATN AGCY	7,933	7,634	7,634	...	299	194	105
NATL AERO SPACE ADMIN	23,532	21,521	21,347	174	2,011	1,920	91
NATL LABOR RELATIONS BD	2,651	2,651	2,597	54	...	...	...
NUCLEAR REGULATORY COMM	3,807	3,516	3,353	163	291	163	128
OFFICE OF PERSONNEL MGMT	6,530	6,301	4,958	1,343	229	60	169
PANAMA CANAL COMMISSION	9,311	7,806	7,543	263	1,505	1,472	33
SMALL BUSINESS ADMIN	5,123	4,090	4,036	54	1,033	993	40
SMITHSONIAN, SUMMARY	4,540	3,881	3,761	120	659	355	304
TENNESSEE VALLEY AUTH	39,376	14,751	14,703	48	24,625	24,506	119
US INTNATL DEV COOP AGCY	5,629	5,468	5,166	302	161	118	43
US POSTAL SERVICE	668,463	646,615	547,043	99,572	21,848	494	21,354
VETERANS ADMINISTRATION	241,356	226,376	197,875	28,501	14,980	12,308	2,672

TABLE 6 -- TREND OF FEDERAL CIVILIAN EXECUTIVE BRANCH EMPLOYMENT BY TYPE OF APPOINTMENT AND WORK SCHEDULE TO JULY 1982

AGENCY AND DATE	TOTAL	PERMANENT APPOINTMENTS				TEMPORARY AND INDEFINITE APPOINTMENTS			
		TOTAL	FULL-TIME	PART-TIME	INTERMITTENT	TOTAL	FULL-TIME	PART-TIME	INTERMITTENT
JULY 1981	2,904,318	2,566,933	2,389,168	155,878	21,887	337,385	259,633	39,916	37,836
AUGUST 1981	2,879,244	2,562,701	2,384,648	156,125	21,928	316,543	239,498	38,420	38,625
SEPTEMBER 1981	2,806,101	2,551,851	2,371,615	156,773	23,463	254,250	184,878	40,955	28,417
OCTOBER 1981	2,811,356	2,559,291	2,381,486	154,264	23,541	252,065	169,973	35,504	46,588
NOVEMBER 1981	2,804,427	2,570,494	2,389,776	157,205	23,513	233,933	155,697	45,270	32,966
DECEMBER 1981	2,804,774	2,575,338	2,391,682	157,876	25,780	229,436	152,179	43,561	33,696
JANUARY 1982	2,791,830	2,554,763	2,379,751	158,630	16,382	237,067	161,822	45,490	29,755
FEBRUARY 1982	2,798,248	2,560,221	2,388,134	157,412	14,675	238,027	159,691	45,887	32,449
MARCH 1982	2,800,901	2,562,613	2,390,827	156,612	15,174	238,288	159,657	46,317	32,314
APRIL 1982	2,805,996	2,565,348	2,393,340	156,053	15,955	240,648	162,415	46,980	31,253
MAY 1982	2,824,552	2,562,445	2,391,694	154,818	15,933	262,107	180,651	46,849	34,607
JUNE 1982	2,860,808	2,554,827	2,384,932	154,081	15,814	305,981	229,137	42,324	34,520
JULY 1982	2,869,620	2,555,167	2,386,232	154,086	14,849	314,453	238,449	41,025	34,979
CY 1982 AVERAGE TO DATE	2,821,708	2,559,341	2,387,844	155,956	15,540	262,367	184,546	44,982	32,840
FY 1982 AVERAGE TO DATE	2,817,251	2,562,051	2,387,785	156,104	18,162	255,201	176,967	43,921	34,313
SELECTED AGENCIES:									
STATE	24,441	22,172	22,000	172	...	2,269	1,506	603	160
TREASURY	122,446	117,424	113,214	2,807	1,403	5,022	3,091	873	1,058
DEFENSE, TOTAL	1,050,605	908,244	898,902	7,257	2,085	142,361	126,229	13,240	2,892
DEPT OF THE ARMY	386,652	320,248	316,162	3,196	890	66,404	58,857	6,211	1,336
DEPT OF THE NAVY	337,901	293,342	290,844	2,017	481	44,559	40,645	3,560	354
DEPT OF THE AIR FORCE	249,713	224,799	222,699	1,441	659	24,914	21,585	2,476	853
DEFENSE LOG AGCY	49,387	45,722	45,221	498	3	3,665	3,259	402	4
OTHER DEFENSE ACTIVITIES	26,952	24,133	23,976	105	52	2,819	1,883	591	345
JUSTICE	56,489	53,274	52,643	624	7	3,215	2,087	605	523
INTERIOR	85,942	64,847	59,606	4,653	588	21,095	16,401	871	3,823
AGRICULTURE	127,365	101,014	92,268	3,319	5,427	26,351	18,358	1,041	6,952
COMMERCE	35,248	31,711	28,167	3,256	288	3,537	2,183	398	956
LABOR	18,888	18,470	17,956	511	3	418	317	36	65
HEALTH AND HUMAN SERVICES	150,709	136,748	126,362	10,243	143	13,961	10,170	2,346	1,445
HOUSING & URBAN DEV	14,494	14,147	14,004	135	8	347	258	91	2
TRANSPORTATION	62,379	58,666	57,876	602	188	3,713	3,249	347	117
ENERGY	18,488	17,466	16,752	692	22	1,022	822	134	66
EDUCATION	5,638	4,909	4,835	74	...	729	486	185	58
ENVIRONMTL PROTECT AGCY	12,713	10,371	9,229	1,142	...	2,342	1,517	676	149
EQUAL EMPLOY OPP COMM	3,206	3,187	3,166	21	...	19	17	1	1
FEDERAL DEPOSIT INS CORP	3,319	2,957	2,935	18	4	362	351	15	4
FED EMERGENCY MGMT AGCY	2,434	2,116	2,081	27	8	318	237	26	55
GENERAL SVCS ADMIN	30,746	28,414	27,126	769	519	2,332	1,077	260	995
INTERNTL COMMUNICATN AGCY	7,933	7,708	7,645	63	...	225	183	27	15
NATL AERO SPACE ADMIN	23,532	21,586	21,412	174	...	1,946	1,855	65	26
NATL LABOR RELATIONS BD	2,651	2,518	2,481	37	...	133	116	3	14
NUCLEAR REGULATORY COMM	3,807	3,484	3,315	163	6	323	201	40	82
OFFICE OF PERSONNEL MGMT	6,530	6,314	4,942	690	682	216	76	49	91
PANAMA CANAL COMMISSION	9,311	7,652	7,395	87	170	1,659	1,620	31	8
SMALL BUSINESS ADMIN	5,123	4,114	4,036	47	31	1,009	993	35	19
SMITHSONIAN, SUMMARY	4,540	3,886	3,760	120	6	654	356	243	55
TENNESSEE VALLEY AUTH	39,376	14,718	14,703	15	...	24,658	24,506	90	62
US INTNATL DEV COOP AGCY	5,629	5,420	5,165	255	...	209	119	77	13
US POSTAL SERVICE	668,463	648,941	547,043	99,572	2,326	19,522	494	8,531	10,497
VETERANS ADMINISTRATION	241,356	209,477	192,660	15,989	828	31,879	17,523	9,829	4,527

TABLE 7 -- TOTAL EMPLOYMENT AND FULL-TIME EMPLOYMENT WITH PERMANENT APPOINTMENTS BY SELECTED AGENCY, JULY 1982

	TOTAL EMPLOYMENT					FULL-TIME EMPLOYMENT WITH PERMANENT APPOINTMENTS				
			CHANGE FROM		FY 1982			CHANGE FROM		FY 1982
AGENCY	JULY TOTAL	1982 %	JUN. 1982	JUL. 1981	AVERAGE TO DATE	JULY TOTAL	1982 %	JUN. 1982	JUL. 1981	AVERAGE TO DATE
TOTAL, ALL AGENCIES A/	2,926,391	100.00	+9,240	-34,305	2,872,123	2,418,951	100.00	+1,348	-2,055	2,420,309
LEGISLATIVE BRANCH	40,923	1.40	+335	-66	39,276	17,993	.74	-3	+126	18,080
CONGRESS	21,297	.73	+296	+313	19,816	NR	...	NR	NR	NR
US SENATE	8,011	.27	+134	+179	7,219	NR	...	NR	NR	NR
HOUSE OF REP SUMMARY	13,266	.45	+162	+128	12,583	NR	...	NR	NR	NR
COMM ON SCTY & COOP EUR	20	...	...	+6	15	NR	...	NR	NR	NR
GENERAL ACCOUNTING OFC	5,303	.18	+1	-52	5,274	4,929	.20	-12	-143	4,979
GOVERNMENT PRINTING OFC	6,061	.21	-41	-492	6,221	5,927	.25	-37	-323	6,059
LIBRARY OF CONGRESS	5,288	.18	+21	+22	5,205	4,779	.20	+21	-31	4,722
JUDICIAL BRANCH	15,848	.54	+93	+459	15,596	14,726	.61	+51	+755	14,443
EXECUTIVE BRANCH	2,869,620	98.06	+8,812	-34,698	2,817,251	2,386,232	98.65	+1,300	-2,936	2,387,785
STATE	24,441	.84	+54	+391	23,915	22,000	.91	+1,032	+6,554	21,147
TREASURY	122,446	4.18	+527	-2,921	122,789	113,214	4.68	-388	-2,961	113,758
DEFENSE, TOTAL	1,050,605	35.90	+5,217	+27,951	1,019,808	898,902	37.16	+361	+15,757	901,397
DEPT OF THE ARMY	386,652	13.21	+3,556	+12,262	366,973	316,162	13.07	+1,004	+6,839	314,839
DEPT OF THE NAVY	337,901	11.55	+533	+7,988	330,427	290,844	12.02	-762	+3,041	290,517
DEPT OF THE AIR FORCE	249,713	8.53	+897	+5,441	242,403	222,699	9.21	+165	+3,975	222,702
DEFENSE LOG AGCY	49,387	1.69	+250	+1,045	47,727	45,221	1.87	+52	+933	44,821
OTHER DEFENSE ACTIVITIES	26,952	.92	-19	+1,215	32,277	23,976	.99	-98	+969	28,518
JUSTICE	56,489	1.93	+540	+720	55,140	52,643	2.18	+423	+286	51,881
INTERIOR	85,942	2.94	+1,143	-1,202	77,600	59,606	2.46	-96	-1,629	60,339
AGRICULTURE	127,365	4.35	+72	-8,323	119,498	92,268	3.81	+917	+7,274	88,506
COMMERCE	35,248	1.20	...	-9,497	35,445	28,167	1.16	...	-3,470	28,560
LABOR	18,888	.65	-68	-3,078	19,649	17,956	.74	-102	-2,256	18,702
HEALTH AND HUMAN SERVICES	150,709	5.15	+619	-8,603	149,468	126,362	5.22	-437	-7,131	127,510
HOUSING & URBAN DEV	14,494	.50	-74	-1,634	14,976	14,004	.58	-49	-1,177	14,434
TRANSPORTATION	62,379	2.13	+3	-7,046	61,369	57,876	2.39	-36	-8,578	57,503
ENERGY	18,488	.63	-49	-2,337	18,721	16,752	.69	-76	-2,335	17,167
EDUCATION	5,638	.19	-51	-1,153	5,872	4,835	.20	+18	-676	5,010
ENVIRONMTL PROTECT AGCY	12,713	.43	+90	-588	12,523	9,229	.38	-61	-835	9,478
EQUAL EMPLOY OPP COMM	3,206	.11	-6	-314	3,270	3,166	.13	-8	-217	3,220
FEDERAL DEPOSIT INS CORP	3,319	.11	+2	-155	3,295	2,935	.12	-22	-211	2,995
FED EMERGENCY MGMT AGCY	2,434	.08	+16	-490	2,337	2,081	.09	-8	-88	2,110
GENERAL SVCS ADMIN	30,746	1.05	-317	-4,394	32,072	27,126	1.12	-367	-3,537	28,529
INTERNTL COMMUNICATN AGCY	7,933	.27	+7	-25	7,843	7,645	.32	+7	+2,234	6,653
NATL AERO SPACE ADMIN	23,532	.80	+35	-662	22,947	21,412	.89	-9	-1,168	21,550
NATL LABOR RELATIONS BD	2,651	.09	-16	-347	2,768	2,481	.10	-18	-265	2,616
NUCLEAR REGULATORY COMM	3,807	.13	-90	+141	3,634	3,315	.14	-18	+162	3,254
OFFICE OF PERSONNEL MGMT	6,530	.22	-121	-1,442	7,101	4,942	.20	-29	-924	5,255
PANAMA CANAL COMMISSION	9,311	.32	+153	+422	8,866	7,395	.31	+19	-344	7,518
SMALL BUSINESS ADMIN	5,123	.18	+6	-298	5,075	4,036	.17	-42	-265	4,198
SMITHSONIAN, SUMMARY	4,540	.16	+63	-224	4,297	3,760	.16	-6	-55	3,792
TENNESSEE VALLEY AUTH	39,376	1.35	-537	-12,762	44,466	14,703	.61	-60	-1,139	15,106
US INTNATL DEV COOP AGCY	5,629	.19	-21	-408	5,696	5,165	.21	-14	+1,623	4,514
US POSTAL SERVICE	668,463	22.84	+681	+1,761	666,039	547,043	22.61	+68	+4,241	546,030
VETERANS ADMINISTRATION	241,356	8.25	+781	+5,454	234,727	192,660	7.96	+179	+912	192,100
EXECUTIVE BRANCH EXCLUDING U.S. POSTAL SERVICE	2,201,157	75.22	+8,131	-36,459	2,151,212	1,839,189	76.04	+1,232	-7,177	1,841,755

NR - NOT REPORTED TO THE OFFICE OF PERSONNEL MANAGEMENT.
A/ INCLUDES 12 AGENCIES FOR WHICH JUNE 1982 FIGURES WERE USED FOR JULY 1982, DUE TO LATE REPORTING.

TABLE 8 -- STATISTICAL SUMMARY OF FEDERAL CIVILIAN EMPLOYMENT

	ALL AREAS			UNITED STATES			WASH., D.C. SMSA			OVERSEAS		
EMPLOYMENT CATEGORIES	JUL. 1982	JUN. 1982	JUL. 1981	JUL. 1982	JUN. 1982	JUL. 1981	JUL. 1982	JUN. 1982	JUL. 1981	JUL. 1982	JUN. 1982	JUL. 1981
TOTAL CIVILIAN EMPLOYMENT	2,926,391	2,917,151	2,960,696	2,794,150	2,786,789	2,832,895	354,454	353,861	367,454	132,241	130,362	127,801
WORK SCHEDULE:												
FULL-TIME	2,679,733	2,668,688	2,703,137	2,555,231	2,545,494	2,581,418	337,486	336,363	349,489	124,502	123,194	121,719
PART-TIME (REGULARLY SCHEDULED)	195,973	197,303	197,020	189,379	191,329	192,042	13,202	13,641	14,358	6,594	5,974	4,978
INTERMITTENT	50,685	51,160	60,539	49,540	49,966	59,435	3,766	3,857	3,607	1,145	1,194	1,104
POSITION OCCUPIED:												
PERMANENT POSITION	2,615,518	2,616,834	2,621,519	2,513,964	2,515,481	2,519,786	305,384	306,282	315,809	101,554	101,353	101,733
FULL-TIME	2,442,908	2,443,386	2,450,371	2,343,600	2,344,410	2,350,730	296,870	297,657	306,372	99,308	98,976	99,641
PART-TIME AND INTERMITTENT.	172,610	173,448	171,148	170,364	171,071	169,056	8,514	8,625	9,437	2,246	2,377	2,092
TEMPORARY POSITION	310,873	300,317	339,177	280,186	271,308	313,109	49,070	47,579	51,645	30,687	29,009	26,068
FULL-TIME	236,825	225,302	252,766	211,631	201,084	230,688	40,616	38,706	43,117	25,194	24,218	22,078
PART-TIME AND INTERMITTENT	74,048	75,015	86,411	68,555	70,224	82,421	8,454	8,873	8,528	5,493	4,791	3,990
TYPE OF APPOINTMENT:												
PERMANENT	2,588,754	2,588,385	2,600,224	2,523,980	2,524,822	2,541,066	306,243	306,404	315,753	64,774	63,563	59,158
FULL-TIME	2,418,951	2,417,603	2,421,006	2,355,599	2,356,308	2,363,280	295,544	295,678	304,313	63,352	61,295	57,726
PART-TIME (REGULARLY SCHEDULED)	154,754	154,776	156,915	153,575	153,604	155,735	9,733	9,792	10,604	1,179	1,172	1,180
INTERMITTENT	15,049	16,006	22,303	14,806	14,910	22,051	966	934	836	243	1,096	252
TEMPORARY AND INDEFINITE	337,637	328,766	360,472	270,170	261,967	291,829	48,211	47,457	51,701	67,467	66,799	68,643
FULL-TIME	260,782	251,085	282,131	199,632	189,186	218,138	41,942	40,685	45,176	61,150	61,899	63,993
PART-TIME (REGULARLY SCHEDULED)	41,219	42,527	40,105	35,804	37,725	36,307	3,469	3,849	3,754	5,415	4,802	3,798
INTERMITTENT	35,636	35,154	38,236	34,734	35,056	37,384	2,800	2,923	2,771	902	98	852
TYPE OF SERVICE:												
COMPETITIVE SERVICE	1,731,762	1,727,788	1,739,171	1,702,257	1,699,238	1,711,951	246,693	246,662	257,660	29,505	28,550	27,220
PERMANENT APPOINTMENT	1,625,977	1,627,547	1,641,256	1,605,207	1,606,790	1,620,645	234,553	235,115	244,051	20,770	20,757	20,611
TEMPORARY AND INDEFINITE	105,785	100,241	97,915	97,050	92,448	91,306	12,140	11,547	13,609	8,735	7,793	6,609
EXCEPTED AND SENIOR EXECUTIVE SERVICES	1,194,629	1,189,363	1,221,525	1,091,893	1,087,551	1,120,944	107,761	107,199	109,794	102,736	101,812	100,581
PERMANENT APPOINTMENT	962,777	960,838	958,968	918,773	918,032	920,421	71,690	71,289	71,702	44,004	42,806	38,547
TEMPORARY AND INDEFINITE	231,852	228,525	262,557	173,120	169,519	200,523	36,071	35,910	38,092	58,732	59,006	62,034
PAY SYSTEM:												
WAGE	505,878	504,889	512,435	458,569	458,505	467,049	29,806	29,775	31,073	47,309	46,384	45,386
POSTAL	668,463	667,782	666,702	665,538	664,861	663,794	17,625	17,617	17,961	2,925	2,921	2,908
GENERAL SCHEDULE AND OTHER	1,752,050	1,744,480	1,781,559	1,670,043	1,663,423	1,702,052	307,023	306,469	318,420	82,007	81,057	79,507

TABLE 8 -- STATISTICAL SUMMARY OF FEDERAL CIVILIAN EMPLOYMENT

EMPLOYMENT CATEGORIES	ALL AREAS JUL. 1982	ALL AREAS JUN. 1982	ALL AREAS JUL. 1981	UNITED STATES JUL. 1982	UNITED STATES JUN. 1982	UNITED STATES JUL. 1981	WASH., D.C. SMSA JUL. 1982	WASH., D.C. SMSA JUN. 1982	WASH., D.C. SMSA JUL. 1981	OVERSEAS JUL. 1982	OVERSEAS JUN. 1982	OVERSEAS JUL. 1981
CITIZENSHIP:												
U.S. CITIZEN	2,860,572	2,851,289	2,894,121	2,789,713	2,782,333	2,828,322	353,630	353,039	366,562	70,859	68,956	65,799
NON U.S. CITIZEN	65,819	65,862	66,575	4,437	4,456	4,573	824	822	892	61,382	61,406	62,002
TOTAL INTERMITTENTS NOT WORKING *	34,022	59,153	34,426	31,820	56,828	32,018	5,408	5,627	6,647	2,202	2,325	2,408
LEGISLATIVE BRANCH EMPLOYMENT	40,923	40,588	40,989	40,854	40,515	40,902	38,574	38,224	38,518	69	73	87
WORK SCHEDULE:												
FULL-TIME	40,080	39,737	39,867	40,011	39,664	39,782	37,780	37,420	37,445	69	73	85
PART-TIME (REGULARLY SCHEDULED)	400	440	734	400	440	732	372	412	712	...	...	2
INTERMITTENT	443	411	388	443	411	388	422	392	361	...	...	...
POSITION OCCUPIED:												
PERMANENT POSITION	18,479	18,513	19,203	18,410	18,441	19,118	16,207	16,225	16,805	69	72	85
FULL-TIME	18,104	18,106	18,268	18,035	18,034	18,183	15,859	15,845	15,893	69	72	85
PART-TIME AND INTERMITTENT	375	407	935	375	407	935	348	380	912	...	...	...
TEMPORARY POSITION	22,444	22,075	21,786	22,444	22,074	21,784	22,367	21,999	21,713	...	1	2
FULL-TIME	21,976	21,631	21,599	21,976	21,630	21,599	21,921	21,575	21,552	...	1	...
PART-TIME AND INTERMITTENT	468	444	187	468	444	185	446	424	161	...	...	2
TYPE OF APPOINTMENT:												
PERMANENT	18,199	18,234	18,413	18,130	18,162	18,328	15,932	15,949	16,013	69	72	85
FULL-TIME	17,993	17,996	17,867	17,924	17,924	17,782	15,748	15,734	15,483	69	72	85
PART-TIME (REGULARLY SCHEDULED)	206	237	545	206	237	545	184	214	529	...	...	...
INTERMITTENT	...	1	1	...	1	1	...	1	1	...	...	...
TEMPORARY AND INDEFINITE	22,724	22,354	22,576	22,724	22,353	22,574	22,642	22,275	22,505	...	1	2
FULL-TIME	22,087	21,741	22,000	22,087	21,740	22,000	22,032	21,686	21,962	...	1	...
PART-TIME (REGULARLY SCHEDULED)	194	203	189	194	203	187	188	198	183	...	...	2
INTERMITTENT	443	410	387	443	410	387	422	391	360	...	...	...

TABLE 8 -- STATISTICAL SUMMARY OF FEDERAL CIVILIAN EMPLOYMENT

EMPLOYMENT CATEGORIES	ALL AREAS JUL. 1982	ALL AREAS JUN. 1982	ALL AREAS JUL. 1981	UNITED STATES JUL. 1982	UNITED STATES JUN. 1982	UNITED STATES JUL. 1981	WASH., D.C. SMSA JUL. 1982	WASH., D.C. SMSA JUN. 1982	WASH., D.C. SMSA JUL. 1981	OVERSEAS JUL. 1982	OVERSEAS JUN. 1982	OVERSEAS JUL. 1981
TYPE OF SERVICE:												
COMPETITIVE SERVICE	6,057	6,093	6,522	6,057	6,093	6,522	5,649	5,682	6,022	...	...	...
PERMANENT APPOINTMENT	5,950	5,980	6,251	5,950	5,980	6,251	5,550	5,577	5,790	...	...	...
TEMPORARY AND INDEFINITE	107	113	271	107	113	271	99	105	232	...	...	...
EXCEPTED AND SENIOR EXECUTIVE SERVICES	34,866	34,495	34,467	34,797	34,422	34,380	32,925	32,542	32,496	69	73	87
PERMANENT APPOINTMENT	12,249	12,254	12,162	12,180	12,182	12,077	10,382	10,372	10,223	69	72	85
TEMPORARY AND INDEFINITE	22,617	22,241	22,305	22,617	22,240	22,303	22,543	22,170	22,273	...	1	2
PAY SYSTEM:												
WAGE	5,544	5,562	5,736	5,544	5,562	5,736	5,409	5,424	5,572	...	...	...
GENERAL SCHEDULE AND OTHER	35,379	35,026	35,253	35,310	34,953	35,166	33,165	32,800	32,946	69	73	87
CITIZENSHIP:												
U.S. CITIZEN	40,920	40,585	40,938	40,851	40,512	40,851	38,571	38,221	38,476	69	73	87
NON U.S. CITIZEN	3	3	51	3	3	51	3	3	42	...	...	...
TOTAL INTERMITTENTS NOT WORKING *	308	318	468	308	318	468	288	296	418	...	...	...
JUDICIAL BRANCH EMPLOYMENT	15,848	15,755	15,389	15,670	15,575	15,215	1,649	1,624	1,670	178	180	174
WORK SCHEDULE:												
FULL-TIME	14,972	14,882	14,469	14,800	14,710	14,301	1,575	1,549	1,592	172	172	168
PART-TIME (REGULARLY SCHEDULED)	462	458	492	459	455	490	38	40	42	3	3	2
INTERMITTENT	414	415	428	411	410	424	36	35	36	3	5	4
POSITION OCCUPIED:												
PERMANENT POSITION	15,394	15,330	14,908	15,219	15,155	14,738	1,573	1,579	1,581	175	175	170
FULL-TIME	14,932	14,872	14,416	14,760	14,700	14,248	1,535	1,539	1,539	172	172	168
PART-TIME AND INTERMITTENT	462	458	492	459	455	490	38	40	42	3	3	2
TEMPORARY POSITION	454	425	481	451	420	477	76	45	89	3	5	4
FULL-TIME	40	10	53	40	10	53	40	10	53	...	...	...
PART-TIME AND INTERMITTENT	414	415	428	411	410	424	36	35	36	3	5	4
TYPE OF APPOINTMENT:												
PERMANENT	15,388	15,324	14,878	15,213	15,149	14,708	1,567	1,573	1,551	175	175	170
FULL-TIME	14,726	14,675	13,971	14,556	14,505	13,806	1,520	1,525	1,484	170	170	165
PART-TIME (REGULARLY SCHEDULED)	462	458	492	459	455	490	38	40	42	3	3	2
INTERMITTENT	200	191	415	198	189	412	9	8	25	2	2	3

TABLE 8 -- STATISTICAL SUMMARY OF FEDERAL CIVILIAN EMPLOYMENT

EMPLOYMENT CATEGORIES	ALL AREAS JUL. 1982	ALL AREAS JUN. 1982	ALL AREAS JUL. 1981	UNITED STATES JUL. 1982	UNITED STATES JUN. 1982	UNITED STATES JUL. 1981	WASH., D.C. SMSA JUL. 1982	WASH., D.C. SMSA JUN. 1982	WASH., D.C. SMSA JUL. 1981	OVERSEAS JUL. 1982	OVERSEAS JUN. 1982	OVERSEAS JUL. 1981
TEMPORARY AND INDEFINITE	460	431	511	457	426	507	82	51	119	3	5	4
FULL-TIME	246	207	498	244	205	495	55	24	108	2	2	3
PART-TIME (REGULARLY SCHEDULED)	...	...	...	...	...	...	...	...	...	...	...	...
INTERMITTENT	214	224	13	213	221	12	27	27	11	1	3	1
TYPE OF SERVICE:												
COMPETITIVE SERVICE	444	450	428	444	450	428	444	450	428	...	...	...
PERMANENT APPOINTMENT	438	444	398	438	444	398	438	444	398	...	...	...
TEMPORARY AND INDEFINITE	6	6	30	6	6	30	6	6	30	...	...	...
EXCEPTED AND SENIOR EXECUTIVE SERVICES	15,404	15,305	14,961	15,226	15,125	14,787	1,205	1,174	1,242	178	180	174
PERMANENT APPOINTMENT	14,950	14,880	14,480	14,775	14,705	14,310	1,129	1,129	1,153	175	175	170
TEMPORARY AND INDEFINITE	454	425	481	451	420	477	76	45	89	3	5	4
PAY SYSTEM:												
WAGE	17	17	18	17	17	18	17	17	18	...	...	...
GENERAL SCHEDULE AND OTHER	15,831	15,738	15,371	15,653	15,558	15,197	1,632	1,607	1,652	178	180	174
CITIZENSHIP:												
U.S. CITIZEN	15,814	15,720	15,348	15,670	15,575	15,215	1,649	1,624	1,670	144	145	133
NON U.S. CITIZEN	34	35	41	...	...	...	...	...	...	34	35	41
TOTAL INTERMITTENTS NOT WORKING *	...	...	...	...	...	...	...	...	...	...	...	...
EXECUTIVE BRANCH EMPLOYMENT	2,869,620	2,860,808	2,904,318	2,737,626	2,730,699	2,776,778	314,231	314,013	327,266	131,994	130,109	127,540
WORK SCHEDULE:												
FULL-TIME	2,624,681	2,614,069	2,648,801	2,500,420	2,491,120	2,527,335	298,131	297,394	310,452	124,261	122,949	121,466
PART-TIME (REGULARLY SCHEDULED)	195,111	196,405	195,794	188,520	190,434	190,820	12,792	13,189	13,604	6,591	5,971	4,974
INTERMITTENT	49,828	50,334	59,723	48,686	49,145	58,623	3,308	3,430	3,210	1,142	1,189	1,100
POSITION OCCUPIED:												
PERMANENT POSITION	2,581,645	2,582,991	2,587,408	2,480,335	2,481,885	2,485,930	287,604	288,478	297,423	101,310	101,106	101,478
FULL-TIME	2,409,872	2,410,408	2,417,687	2,310,805	2,311,676	2,318,299	279,476	280,273	288,940	99,067	98,732	99,388
PART-TIME AND INTERMITTENT	171,773	172,583	169,721	169,530	170,209	167,631	8,128	8,205	8,483	2,243	2,374	2,090
TEMPORARY POSITION	287,975	277,817	316,910	257,291	248,814	290,848	26,627	25,535	29,843	30,684	29,003	26,062
FULL-TIME	214,809	203,661	231,114	189,615	179,444	209,036	18,655	17,121	21,512	25,194	24,217	22,078
PART-TIME AND INTERMITTENT	73,166	74,156	85,796	67,676	69,370	81,812	7,972	8,414	8,331	5,490	4,786	3,984

TABLE 8 -- STATISTICAL SUMMARY OF FEDERAL CIVILIAN EMPLOYMENT

	ALL AREAS			UNITED STATES			WASH., D.C. SMSA			OVERSEAS		
EMPLOYMENT CATEGORIES	JUL. 1982	JUN. 1982	JUL. 1981	JUL. 1982	JUN. 1982	JUL. 1981	JUL. 1982	JUN. 1982	JUL. 1981	JUL. 1982	JUN. 1982	JUL. 1981
TYPE OF APPOINTMENT:												
PERMANENT	2,555,167	2,554,827	2,566,933	2,490,637	2,491,511	2,508,030	288,744	288,882	298,189	64,530	63,316	58,903
FULL-TIME	2,386,232	2,384,932	2,389,168	2,323,119	2,323,879	2,331,692	278,276	278,419	287,346	63,113	61,053	57,476
PART-TIME (REGULARLY SCHEDULED)	154,086	154,081	155,878	152,910	152,912	154,700	9,511	9,538	10,033	1,176	1,169	1,178
INTERMITTENT	14,849	15,814	21,887	14,608	14,720	21,638	957	925	810	241	1,094	249
TEMPORARY AND INDEFINITE	314,453	305,981	337,385	246,989	239,188	268,748	25,487	25,131	29,077	67,464	66,793	68,637
FULL-TIME	238,449	229,137	259,633	177,301	167,241	195,643	19,855	18,975	23,106	61,148	61,896	63,990
PART-TIME (REGULARLY SCHEDULED)	41,025	42,324	39,916	35,610	37,522	36,120	3,281	3,651	3,571	5,415	4,802	3,796
INTERMITTENT	34,979	34,520	37,836	34,078	34,425	36,985	2,351	2,505	2,400	901	95	851
TYPE OF SERVICE:												
COMPETITIVE SERVICE	1,725,261	1,721,245	1,732,221	1,695,756	1,692,695	1,705,001	240,600	240,530	251,210	29,505	28,550	27,220
PERMANENT APPOINTMENT	1,619,589	1,621,123	1,634,607	1,598,819	1,600,366	1,613,996	228,565	229,094	237,863	20,770	20,757	20,611
TEMPORARY AND INDEFINITE	105,672	100,122	97,614	96,937	92,329	91,005	12,035	11,436	13,347	8,735	7,793	6,609
EXCEPTED AND SENIOR EXECUTIVE SERVICES	1,144,359	1,139,563	1,172,097	1,041,870	1,038,004	1,071,777	73,631	73,483	76,056	102,489	101,559	100,320
PERMANENT APPOINTMENT	935,578	933,704	932,326	891,818	891,145	894,034	60,179	59,788	60,326	43,760	42,559	38,292
TEMPORARY AND INDEFINITE	208,781	205,859	239,771	150,052	146,859	177,743	13,452	13,695	15,730	58,729	59,000	62,028
PAY SYSTEM:												
WAGE	500,317	499,310	506,681	453,008	452,926	461,295	24,380	24,334	25,483	47,309	46,384	45,386
POSTAL	668,463	667,782	666,702	665,538	664,861	663,794	17,625	17,617	17,961	2,925	2,921	2,908
GENERAL SCHEDULE AND OTHER	1,700,840	1,693,716	1,730,935	1,619,080	1,612,912	1,651,689	272,226	272,062	283,822	81,760	80,804	79,246
CITIZENSHIP:												
U.S. CITIZEN	2,803,838	2,794,984	2,837,835	2,733,192	2,726,246	2,772,256	313,410	313,194	326,416	70,646	68,738	65,579
NON U.S. CITIZEN	65,782	65,824	66,483	4,434	4,453	4,522	821	819	850	61,348	61,371	61,961
RELATED TO CEILING: **												
TOTAL EXECUTIVE URANCH	2,828,287	2,826,356	2,860,439	2,700,478	2,696,833	2,733,430	308,920	309,007	321,326	127,809	129,523	127,009
FULL-TIME WITH PERMANENT APPOINTMENT	2,379,353	2,381,758	2,412,172	2,319,896	2,320,790	2,312,856	277,566	277,770	288,230	59,457	60,968	99,316
OTHER	448,934	444,598	448,267	380,582	376,043	420,574	31,354	31,237	33,096	68,352	68,555	27,693
TOTAL EXCLUDING USPS & POSTAL RATE COMM	2,159,755	2,158,505	2,193,665	2,034,871	2,031,903	2,069,564	291,226	291,321	303,293	124,884	126,602	124,101
FULL-TIME WITH PERMANENT ARPOINTMENT	1,832,244	1,834,717	1,869,605	1,775,032	1,775,997	1,772,503	261,833	262,042	272,290	57,212	58,720	97,102
OTHER	327,511	323,788	324,060	259,839	255,906	297,061	29,393	29,279	31,003	67,672	67,882	26,999
DEFENSE	1,030,564	1,026,929	1,001,070	944,803	942,882	919,285	84,425	84,459	81,763	85,761	84,047	81,785
FULL-TIME WITH PERMANENT APPOINTMENT	897,213	896,930	916,611	874,231	875,291	858,902	77,843	77,981	76,227	22,982	21,639	57,709
OTHER	133,351	129,999	84,459	70,572	67,591	60,383	6,582	6,478	5,536	62,779	62,408	24,076

TABLE 8 -- STATISTICAL SUMMARY OF FEDERAL CIVILIAN EMPLOYMENT

	ALL AREAS			UNITED STATES			WASH., D.C. SMSA			OVERSEAS		
EMPLOYMENT CATEGORIES	JUL. 1982	JUN. 1982	JUL. 1981	JUL. 1982	JUN. 1982	JUL. 1981	JUL. 1982	JUN. 1982	JUL. 1981	JUL. 1982	JUN. 1982	JUL. 1981
EXCLUDED FROM CEILING: **												
TOTAL EXECUTIVE BRANCH	41,333	34,452	43,879	37,148	33,866	43,348	5,311	5,006	5,940	4,185	586	531
FULL-TIME WITH PERMANENT APPOINTMENT	6,879	3,174	23,004	3,223	3,089	18,836	710	649	884	3,656	85	41,840
OTHER	34,454	31,278	20,875	33,925	30,777	24,512	4,601	4,357	5,056	529	501	41,309
TOTAL EXCLUDING USPS & POSTAL RATE COMM	41,333	34,452	43,879	37,148	33,866	43,348	5,311	5,006	5,940	4,185	586	531
FULL-TIME WITH PERMANENT APPOINTMENT	6,879	3,174	23,307	3,223	3,089	18,533	710	649	1,187	3,656	85	41,840
OTHER	34,454	31,278	20,572	33,925	30,777	24,815	4,601	4,357	4,753	529	501	41,309
DEFENSE	20,041	18,459	21,584	19,712	18,132	21,269	1,644	1,541	1,518	329	327	315
FULL-TIME WITH PERMANENT APPOINTMENT	1,689	1,611	33,466	1,678	1,600	2,549	194	174	610	11	11	30,917
OTHER	18,352	16,848	11,882	18,034	16,532	18,720	1,450	1,367	908	318	316	30,602
TOTAL INTERMITTENTS NOT WORKING *	33,714	58,835	33,958	31,512	56,510	31,550	5,120	5,331	6,229	2,202	2,325	2,408

* NOT INCLUDED IN TOTAL CIVILIAN EMPLOYMENT.

** PRIOR TO OCTOBER 1981 CEILING RELATED DATA REFLECTED 'FULL-TIME IN PERMANENT POSITIONS' RATHER THAN 'FULL-TIME WITH PERMANENT APPOINTMENTS'.

TABLE 9 -- FEDERAL CIVILIAN EMPLOYMENT AND PAYROLL (IN THOUSANDS OF DOLLARS) BY BRANCH, SELECTED AGENCY, AND AREA, JULY 1982

AGENCY	ALL AREAS		UNITED STATES		WASH., D.C. SMSA		OVERSEAS	
	EMPLOYMENT	PAYROLL	EMPLOYMENT	PAYROLL	EMPLOYMENT	PAYROLL	EMPLOYMENT	PAYROLL
TOTAL, ALL AGENCIES	2,926,391	5,404,097	2,794,150	5,196,929	354,454	774,908	132,241	207,168
LEGISLATIVE BRANCH	40,923	79,029	40,854	78,835	38,574	73,636	69	194
CONGRESS	21,297	38,662	21,297	38,662	21,297	38,662	...	...
US SENATE	8,011	14,537	8,011	14,537	8,011	14,537	...	...
HOUSE OF REP SUMMARY	13,266	24,091	13,266	24,091	13,266	24,091	...	...
COMM ON SCTY & COOP EUR	20	34	20	34	20	34	...	...
ARCHITECT OF THE CAPITOL	2,253	3,850	2,253	3,850	2,253	3,850	...	...
BOTANIC GARDEN	70	132	70	132	70	132	...	...
CONGRESSIONAL BUDGET OFC	216	570	216	570	216	570	...	...
COPYRIGHT ROYALTY TRIBUNAL	9	29	9	29	9	29	...	...
GENERAL ACCOUNTING OFC	5,303	12,753	5,241	12,587	3,389	8,097	62	166
GOVERNMENT PRINTING OFC	6,061	12,314	6,061	12,314	5,633	11,605	...	...
LIBRARY OF CONGRESS	5,288	9,688	5,281	9,660	5,281	9,660	7	28
MOT CARRIER RATE STY COMM	25	57	25	57	25	57	...	...
OFC TECHNOLOGY ASSESSMENT	174	439	174	439	174	439	...	...
US TAX COURT	227	535	227	535	227	535	...	...
JUDICIAL BRANCH	15,848	31,593	15,670	31,238	1,649	3,461	178	355
SUPREME COURT	359	723	359	723	359	723	...	...
US COURTS	15,489	30,870	15,311	30,515	1,290	2,738	178	355
EXECUTIVE BRANCH	2,869,620	5,293,475	2,737,626	5,086,856	314,231	697,811	131,994	206,619
EXEC OFC OF THE PRESIDENT	1,621	4,201	1,616	4,186	1,616	4,186	5	15
WHITE HOUSE OFFICE	367	914	367	914	367	914	...	...
OFÇ OF VICE PRESIDENT	21	60	21	60	21	60	...	...
OFC OF MGMT & BUDGET	625	1,849	625	1,849	625	1,849	...	...
OFFICE OF ADMINISTRATION	215	363	215	363	215	363	...	...
COUNCIL ECONOMIC ADVISORS	34	95	34	95	34	95	...	...
COUNCIL ON ENVIRON QUAL	12	37	12	37	12	37	...	...
DOMESTIC POLICY STAFF	47	132	47	132	47	132	...	...
EXEC RESIDENCE AT WH	89	205	89	205	89	205	...	...
NATIONAL SECURITY COUNCIL	56	155	56	155	56	155	...	...
OFC OF SCI & TECH POLICY	16	35	16	35	16	35	...	...
OFC OF US TRADE REP	139	356	134	341	134	341	5	15
EXECUTIVE DEPARTMENTS	1,773,132	3,264,737	1,664,698	3,098,193	231,521	505,625	108,434	166,544
STATE	24,441	51,774	8,596	21,499	7,387	18,330	15,845	30,275
TREASURY	122,446	215,860	121,394	213,368	17,284	37,290	1,052	2,492
DEFENSE, TOTAL	1,050,605	1,894,210	964,515	1,770,966	86,069	183,540	86,090	123,244
DEPT OF THE ARMY	386,652	657,723	341,945	582,289	27,657	47,630	44,707	75,434
ARMY, MIL FUNC TOTAL	351,603	591,051	306,977	515,758	26,321	44,791	44,626	75,293
ARMY, CIVIL FUNC TOTAL	35,049	66,672	34,968	66,531	1,336	2,839	81	141
CORPS OF ENGINEERS	34,903	66,376	34,822	66,235	1,191	2,545	81	141
CEMETERIAL EXPENSES	146	296	146	296	145	294	...	...
DEPT OF THE NAVY	337,901	616,873	316,510	595,852	37,080	84,874	21,391	21,021
DEPT OF THE AIR FORCE	249,713	464,706	232,716	445,380	6,727	14,093	16,997	19,326
DEFENSE LOG AGCY	49,387	88,977	49,015	88,226	2,702	6,391	372	751
OTHER DEFENSE ACTIVITIES	26,952	65,931	24,329	59,219	11,903	30,552	2,623	6,712
JUSTICE	56,489	120,722	55,346	118,304	15,765	32,807	1,143	2,418
INTERIOR	85,942	135,991	85,595	135,163	10,747	22,153	347	828
AGRICULTURE	127,365	207,288	125,938	205,573	13,044	27,508	1,427	1,715
COMMERCE	35,248	66,713	34,495	65,399	18,150	39,566	753	1,314
LABOR	18,888	41,399	18,800	41,155	6,786	15,414	88	244
HEALTH AND HUMAN SERVICES	150,709	268,362	149,775	266,569	32,629	67,343	934	1,793

TABLE 9 -- FEDERAL CIVILIAN EMPLOYMENT AND PAYROLL (IN THOUSANDS OF DOLLARS) BY BRANCH, SELECTED AGENCY, AND AREA, JULY 1982

AGENCY	ALL AREAS		UNITED STATES		WASH., D.C. SMSA		OVERSEAS	
	EMPLOYMENT	PAYROLL	EMPLOYMENT	PAYROLL	EMPLOYMENT	PAYROLL	EMPLOYMENT	PAYROLL
HOUSING & URBAN DEV	14,494	31,454	14,324	31,084	4,043	9,701	170	370
TRANSPORTATION	62,379	170,759	61,795	168,925	9,416	26,328	584	1,834
ENERGY	18,488	47,810	18,487	47,793	6,562	17,282	1	17
EDUCATION	5,638	12,395	5,638	12,395	3,639	8,363	...	...
INDEPENDENT AGENCIES	1,094,867	2,024,537	1,071,312	1,984,477	81,094	188,000	23,555	40,060
ACTION	595	1,363	592	1,358	323	770	3	5
ADMIN CONFERENCE US	22	55	22	55	22	55	...	...
ADV COMM ON INTGOVTL REL	35	120	35	120	35	120	...	...
ADV COMM ON FEDERAL PAY	2	7	2	7	2	7	...	...
ADV COUNCIL HIST PRESERV	37	77	37	77	31	65	...	...
ALASKA LAND USE COUNCIL	1	6	1	6	...	...	...	...
ALASKA NAT GAS TRANS SYS	141	389	141	389	67	174	...	...
AMER BATTLE MONUMNTS COMM	380	413	7	12	7	12	373	401
APPALACHIAN REGIONAL COMM	5	24	5	24	5	24	...	...
ARMS CONT & DISARM AGCY	190	467	190	467	190	467	...	...
BD INTERNTL BRDCASTING	14	31	14	31	14	31	...	...
BD OF GOV, FED RSRV SYS	1,551	3,749	1,551	3,749	1,551	3,749	...	...
CIVIL AERONAUTICS BOARD	535	1,635	535	1,635	510	1,560	...	...
COASTAL PLAINS REG COMM	...	...	...	...	...	...	...	...
COMMISSION OF FINE ARTS	5	14	5	14	5	14	...	...
COMM ON CIVIL RIGHTS	282	672	282	672	206	480	...	...
COMM WAR RELO&INTRNMT CIV	10	18	10	18	10	18	...	...
CMTE PUR PRD BLD&SVLY HCP	13	29	13	29	13	29	...	...
COMMODITY FUT TRDG COMM	486	1,096	486	1,096	281	633	...	...
CONSUMER PRODUCT SAF COMM	697	1,746	696	1,743	531	1,328	1	3
DELAWARE RIVER BASIN COMM	2	7	2	7	1	3	...	...
ENVIRONMTL PROTECT AGCY	12,713	26,030	12,698	25,996	4,339	9,866	15	34
EQUAL EMPLOY OPP COMM	3,206	7,326	3,206	7,326	729	1,832	...	...
EXPORT-IMPORT BANK OF US	346	796	346	796	346	796	...	...
FARM CREDIT ADMIN	304	740	293	689	195	430	11	51
FEDERAL COMMUNICATNS COMM	1,938	4,337	1,930	4,294	1,394	3,366	8	43
FEDERAL DEPOSIT INS CORP	3,319	7,189	3,251	7,085	936	1,739	68	104
FEDERAL ELECTION COMM	227	498	227	498	227	498	...	...
FED EMERGENCY MGMT AGCY	2,434	5,330	2,432	5,330	1,513	3,306	2	...
FEDERAL HOME LOAN BANK BD	1,589	3,412	1,589	3,412	684	3,368	...	...
FED LABOR RELATIONS AUTH	283	720	283	720	182	468	...	...
FEDERAL MARITIME COMM	286	704	283	696	244	606	3	8
FED MED & CONCIL SVC	373	1,280	373	1,280	105	243	...	...
FED MN SAF&HLTH RVW COMM	52	168	52	168	47	150	...	...
FEDERAL TRADE COMM	1,617	3,618	1,616	3,616	1,321	2,942	1	2
FOUR CORNERS REG COMM	1	3	1	3	1	3	...	...
GENERAL SVCS ADMIN	30,746	56,672	30,658	56,485	10,466	21,996	88	187
HS TRUMAN SCH FOUNDATION	4	13	4	13	4	13	...	...
INTER-AMERICAN FOUNDATION	62	168	62	168	62	168	...	...
INTERNTL COMMUNICATN AGCY	7,933	17,382	3,452	9,514	3,195	8,855	4,481	7,868
INTERNATIONAL TRADE COMM	435	1,031	435	1,031	435	1,031	...	...
INTERSTATE COMMERCE COMM	1,523	3,838	1,523	3,838	1,071	2,706	...	...
JAPAN-US FRIENDSHIP COMM	3	11	2	7	2	7	1	4
MARINE MAMMAL COMM	15	31	14	30	8	28	1	1
MERIT SYS PROTECTION BD	433	1,361	433	1,361	266	895	...	...
NATL ADV CMTE OCNS&ATMOS	2	1	2	1	2	1	...	...
NATL AERO SPACE ADMIN	23,532	66,943	23,517	66,882	4,953	14,374	15	61

TABLE 9 -- FEDERAL CIVILIAN EMPLOYMENT AND PAYROLL (IN THOUSANDS OF DOLLARS) BY BRANCH, SELECTED AGENCY, AND AREA, JULY 1982

AGENCY	ALL AREAS		UNITED STATES		WASH., D.C. SMSA		OVERSEAS	
	EMPLOYMENT	PAYROLL	EMPLOYMENT	PAYROLL	EMPLOYMENT	PAYROLL	EMPLOYMENT	PAYROLL
NATL CAPITAL PLNG COMM	55	157	55	157	55	157	...	...
NATL COMM FOR EMPLT PLCY	19	53	19	53	19	53	...	...
NATL COMM LIB & INFO SCS	19	24	19	24	19	24	...	...
NATL COMM STUD'T FIN ASST	16	33	16	33	16	33	...	...
NATL CREDIT UNION ADMIN	646	1,617	645	1,614	182	534	1	3
NATL ENDOW FOR ARTS	286	634	286	634	284	632	...	...
NATL ENDOW FOR HUMANITIES	277	587	277	587	269	579	...	...
NATL LABOR RELATIONS BD	2,651	6,213	2,634	6,175	858	2,022	17	38
NATL MEDIATION BOARD	58	168	58	168	48	149	...	...
NATL SCIENCE FOUNDATION	1,394	4,825	1,393	4,815	1,392	4,808	1	10
NATL TRANS SAFETY BD	296	902	296	902	218	660	...	...
NATIVE HAWAIIAN STUDY COM	7	11	7	11	2	5	...	...
NAVAJO&HOPI IND RELO COMM	53	99	53	99	53	99	...	...
NEW ENGLAND REGIONAL COMM	...	...	...	...	...	...	...	...
NUCLEAR REGULATORY COMM	3,807	11,164	3,807	11,164	2,936	8,521	...	...
OCC SAF & HLTH RVW COMM	117	347	117	347	77	209	...	...
OFFICE OF PERSONNEL MGMT	6,530	11,589	6,511	11,564	2,684	6,024	19	25
OLD WEST REGIONAL COMM	...	9	...	9	...	9	...	...
OZARKS REGIONAL COMM	...	...	...	...	...	...	...	...
PACIFIC NW REGION COMM	1	4	1	4	1	4	...	...
PANAMA CANAL COMMISSION	9,311	14,386	13	27	5	11	9,298	14,359
PEACE CORPS	1,039	1,804	584	1,139	452	936	455	665
PENN AVE DEV CORP	50	112	50	112	50	112	...	...
PENSION BENEFIT GUAR CORP	485	999	485	999	485	999	...	...
POSTAL RATE COMMISSION	69	300	69	300	69	300	...	...
PRES COMM ETHICAL PROB	27	52	27	52	27	52	...	...
RAILROAD RETIREMENT BOARD	1,610	3,220	1,610	3,220	5	10	...	...
SECURITIES & EXCHNGE COMM	1,906	4,465	1,906	4,465	1,281	2,962	...	...
SELECTIVE SERVICE SYSTEM	252	324	252	324	108	270	...	...
SMALL BUSINESS ADMIN	5,123	10,800	5,017	10,601	1,058	2,622	106	199
SMITHSONIAN, SUMMARY	4,540	7,479	4,445	7,329	4,218	6,879	95	150
SOLDIERS & AIRMENS HOME	978	1,289	978	1,289	978	1,289	...	...
SW BORDER REGIONAL COMM	1	3	1	3	1	3	...	...
SUSQUEHANNA RIV BAS COMM	2	7	2	7	2	7	...	...
TENNESSEE VALLEY AUTH	39,376	82,720	39,374	82,713	13	30	2	7
US INTNATL DEV COOP AGCY	5,629	13,086	2,480	6,354	2,462	6,307	3,149	6,732
UNITED STATES METRIC BD	21	75	21	75	21	75	...	...
US POSTAL SERVICE	668,463	1,208,893	665,538	1,203,508	17,625	34,446	2,925	5,385
UPPER GR LAKES REG COMM	1	2	1	2	1	2	...	...
VETERANS ADMINISTRATION	241,356	414,501	238,940	410,786	6,572	16,876	2,416	3,715
WATER RESOURCES COUNCIL	17	64	17	64	17	64	...	...

TABLE 10 -- FEDERAL CIVILIAN EMPLOYMENT BY BRANCH, SELECTED AGENCY, AREA, AND WORK SCHEDULE, JUNE 1982 AND JULY 1982

AGENCY	ALL AREAS				UNITED STATES				WASHINGTON, D.C. SMSA			
	TOTAL	FULL-TIME	PART-TIME REGULARLY SCHEDULED	INTER-MITTENT	TOTAL	FULL-TIME	PART-TIME REGULARLY SCHEDULED	INTER-MITTENT	TOTAL	FULL-TIME	PART-TIME REGULARLY SCHEDULED	INTER-MITTENT
TOTAL, ALL AGENCIES												
JULY 1982	2,926,391	2,679,733	195,973	50,685	2,794,150	2,555,231	189,379	49,540	354,454	337,486	13,202	3,766
JUNE 1982	2,917,151	2,668,688	197,303	51,160	2,786,789	2,545,494	191,329	49,966	353,861	336,363	13,641	3,857
LEGISLATIVE BRANCH												
JULY 1982	40,923	40,080	400	443	40,854	40,011	400	443	38,574	37,780	372	422
JUNE 1982	40,588	39,737	440	411	40,515	39,664	440	411	38,224	37,420	412	392
GENERAL ACCOUNTING OFC												
JULY 1982	5,303	5,146	103	54	5,241	5,084	103	54	3,389	3,264	75	50
JUNE 1982	5,302	5,153	104	45	5,236	5,087	104	45	3,374	3,257	76	41
GOVERNMENT PRINTING OFC												
JULY 1982	6,061	5,945	2	114	6,061	5,945	2	114	5,633	5,534	2	97
JUNE 1982	6,102	5,982	2	118	6,102	5,982	2	118	5,673	5,568	2	103
LIBRARY OF CONGRESS												
JULY 1982	5,288	4,944	288	56	5,281	4,937	288	56	5,281	4,937	288	56
JUNE 1982	5,267	4,885	326	56	5,260	4,878	326	56	5,260	4,878	326	56
JUDICIAL BRANCH												
JULY 1982	15,848	14,972	462	414	15,670	14,800	459	411	1,649	1,575	38	36
JUNE 1982	15,755	14,882	458	415	15,575	14,710	455	410	1,624	1,549	40	35
EXECUTIVE BRANCH												
JULY 1982	2,869,620	2,624,631	195,111	49,828	2,737,626	2,500,420	188,520	48,686	314,231	298,131	12,792	3,308
JUNE 1982	2,860,808	2,614,069	196,405	50,334	2,730,699	2,491,120	190,434	49,145	314,013	297,394	13,189	3,430
EXEC OFC OF THE PRESIDENT												
JULY 1982	1,621	1,504	50	67	1,616	1,499	50	67	1,616	1,499	50	67
JUNE 1982	1,629	1,516	47	66	1,624	1,511	47	66	1,624	1,511	47	66
EXECUTIVE DEPARTMENTS												
JULY 1982	1,773,132	1,689,742	55,115	28,275	1,664,698	1,587,708	49,672	27,318	231,521	221,005	8,302	2,214
JUNE 1982	1,765,199	1,680,134	55,907	29,158	1,658,488	1,579,229	51,080	28,179	231,396	220,456	8,613	2,327
STATE												
JULY 1982	24,441	23,506	775	160	8,596	8,130	316	150	7,387	6,987	250	150
JUNE 1982	24,387	23,448	772	167	8,589	8,085	349	155	7,410	6,991	264	155
TREASURY												
JULY 1982	122,446	116,305	3,680	2,461	121,394	115,386	3,646	2,362	17,284	16,984	281	19
JUNE 1982	121,919	116,088	3,824	2,007	120,861	115,168	3,788	1,905	17,198	16,834	344	20
DEFENSE, TOTAL												
JULY 1982	1,050,605	1,025,131	20,497	4,977	964,515	944,557	15,756	4,202	86,069	83,895	1,612	562
JUNE 1982	1,045,388	1,019,797	20,540	5,051	961,014	940,345	16,392	4,277	86,000	83,729	1,737	534
DEPT OF THE ARMY												
JULY 1982	386,652	375,019	9,407	2,226	341,945	333,523	6,515	1,907	27,657	26,970	677	10
JUNE 1982	383,096	371,610	9,231	2,255	339,674	330,950	6,774	1,950	27,631	26,898	724	9
DEPT OF THE NAVY												
JULY 1982	337,901	331,489	5,577	835	316,510	310,305	5,374	831	37,080	36,145	594	341
JUNE 1982	337,368	330,685	5,935	748	315,853	309,379	5,726	748	37,034	36,081	652	301
DEPT OF THE AIR FORCE												
JULY 1982	249,713	244,284	3,917	1,512	232,716	228,771	2,727	1,218	6,727	6,530	166	31
JUNE 1982	248,816	243,518	3,683	1,615	232,439	228,393	2,729	1,317	6,730	6,520	179	31
DEFENSE LOG AGCY												
JULY 1982	49,387	48,480	900	7	49,015	48,110	900	5	2,702	2,649	53	...
JUNE 1982	49,137	48,206	922	9	48,756	47,829	920	7	2,713	2,649	64	...
OTHER DEFENSE ACTIVITIES												
JULY 1982	26,952	25,859	696	397	24,329	23,848	240	241	11,903	11,601	122	180
JUNE 1982	26,971	25,778	769	424	24,292	23,794	243	255	11,892	11,581	118	193
JUSTICE												
JULY 1982	56,489	54,730	1,229	530	55,346	53,663	1,180	503	15,765	15,316	412	37
JUNE 1982	55,949	54,036	1,378	535	54,824	52,989	1,325	510	15,611	15,161	425	25

TABLE 10 -- FEDERAL CIVILIAN EMPLOYMENT BY BRANCH, SELECTED AGENCY, AREA, AND WORK SCHEDULE, JUNE 1982 AND JULY 1982

AGENCY	ALL AREAS				UNITED STATES				WASHINGTON, D.C. SMSA			
	TOTAL	FULL-TIME	PART-TIME REGULARLY SCHEDULED	INTER-MITTENT	TOTAL	FULL-TIME	PART-TIME REGULARLY SCHEDULED	INTER-MITTENT	TOTAL	FULL-TIME	PART-TIME REGULARLY SCHEDULED	INTER-MITTENT
INTERIOR												
JULY 1982	85,942	76,007	5,524	4,411	85,595	75,690	5,501	4,404	10,747	9,347	947	453
JUNE 1982	84,799	75,247	5,627	3,925	84,453	74,929	5,602	3,922	10,651	9,238	963	450
AGRICULTURE												
JULY 1982	127,365	110,626	4,360	12,379	125,938	109,259	4,325	12,354	13,044	12,136	791	117
JUNE 1982	127,293	108,537	4,750	14,006	125,818	107,151	4,712	13,955	13,111	12,148	829	134
COMMERCE												
JULY 1982	35,248	30,350	3,654	1,244	34,495	29,603	3,652	1,240	18,150	17,020	835	295
JUNE 1982	35,248	30,350	3,654	1,244	34,495	29,603	3,652	1,240	18,150	17,020	835	295
LABOR												
JULY 1982	18,888	18,273	547	68	18,800	18,185	547	68	6,786	6,602	151	33
JUNE 1982	18,956	18,333	559	64	18,868	18,245	559	64	6,833	6,645	159	29
HEALTH AND HUMAN SERVICES												
JULY 1982	150,709	136,532	12,589	1,588	149,775	135,703	12,494	1,578	32,629	29,826	2,390	413
JUNE 1982	150,090	135,960	12,455	1,675	149,162	135,136	12,359	1,667	32,449	29,551	2,387	511
HOUSING & URBAN DEV												
JULY 1982	14,494	14,262	226	6	14,324	14,092	226	6	4,043	3,953	85	5
JUNE 1982	14,568	14,333	231	4	14,398	14,163	231	4	4,070	3,977	89	4
TRANSPORTATION												
JULY 1982	62,379	61,125	949	305	61,795	60,546	944	305	9,416	9,098	259	59
JUNE 1982	62,376	61,056	1,025	295	61,782	60,468	1,019	295	9,599	9,246	288	65
ENERGY												
JULY 1982	18,488	17,574	826	88	18,487	17,573	826	88	6,562	6,354	188	20
JUNE 1982	18,537	17,615	829	93	18,535	17,613	829	93	6,607	6,395	193	19
EDUCATION												
JULY 1982	5,638	5,321	259	58	5,638	5,321	259	58	3,639	3,487	101	51
JUNE 1982	5,689	5,334	263	92	5,689	5,334	263	92	3,707	3,521	100	86
INDEPENDENT AGENCIES												
JULY 1982	1,094,867	933,435	139,946	21,486	1,071,312	911,213	138,798	21,301	81,094	75,627	4,440	1,027
JUNE 1982	1,093,980	932,419	140,451	21,110	1,070,587	910,380	139,307	20,900	80,993	75,427	4,529	1,037
ACTION												
JULY 1982	595	581	3	11	592	578	3	11	323	313	1	9
JUNE 1982	605	591	3	11	602	588	3	11	331	322	1	8
ENVIRONMTL PROTECT AGCY												
JULY 1982	12,713	10,746	1,818	149	12,698	10,735	1,814	149	4,339	3,759	509	71
JUNE 1982	12,623	10,629	1,869	125	12,607	10,618	1,864	125	4,300	3,745	515	40
EQUAL EMPLOY OPP COMM												
JULY 1982	3,206	3,183	22	1	3,206	3,183	22	1	729	723	5	1
JUNE 1982	3,212	3,187	24	1	3,212	3,187	24	1	724	718	5	1
FEDERAL COMMUNICATNS COMM												
JULY 1982	1,938	1,888	49	1	1,930	1,880	49	1	1,394	1,357	36	1
JUNE 1982	1,959	1,907	51	1	1,951	1,899	51	1	1,407	1,367	39	1
FEDERAL DEPOSIT INS CORP												
JULY 1982	3,319	3,286	33	...	3,251	3,220	31	...	936	925	11	...
JUNE 1982	3,317	3,283	34	...	3,259	3,227	32	...	942	931	11	...
FED EMERGENCY MGMT AGCY												
JULY 1982	2,434	2,318	53	63	2,432	2,316	53	63	1,513	1,444	30	39
JUNE 1982	2,418	2,299	58	61	2,416	2,297	58	61	1,504	1,432	35	37
FEDERAL TRADE COMM												
JULY 1982	1,617	1,476	105	36	1,616	1,476	105	35	1,321	1,228	75	18
JUNE 1982	1,622	1,479	116	27	1,622	1,479	116	27	1,327	1,226	82	19
GENERAL SVCS ADMIN												
JULY 1982	30,746	28,203	1,029	1,514	30,658	28,121	1,023	1,514	10,466	10,149	139	178
JUNE 1982	31,063	28,495	1,103	1,465	30,974	28,412	1,097	1,465	10,527	10,192	153	182

TABLE 10 -- FEDERAL CIVILIAN EMPLOYMENT BY BRANCH, SELECTED AGENCY, AREA, AND WORK SCHEDULE, JUNE 1982 AND JULY 1982

	ALL AREAS				UNITED STATES				WASHINGTON, D.C. SMSA			
AGENCY	TOTAL	FULL-TIME	PART-TIME REGULARLY SCHEDULED	INTER-MITTENT	TOTAL	FULL-TIME	PART-TIME REGULARLY SCHEDULED	INTER-MITTENT	TOTAL	FULL-TIME	PART-TIME REGULARLY SCHEDULED	INTER-MITTENT
INTERNTL COMMUNICATN AGCY												
JULY 1982	7,933	7,328	90	15	3,452	3,367	70	15	3,195	3,112	69	14
JUNE 1982	7,926	7,817	88	21	3,452	3,361	70	21	3,195	3,106	69	20
INTERSTATE COMMERCE COMM												
JULY 1982	1,523	1,499	16	8	1,523	1,499	16	8	1,071	1,056	7	8
JUNE 1982	1,530	1,508	16	6	1,530	1,508	16	6	1,075	1,062	7	6
NATL AERO SPACE ADMIN												
JULY 1982	23,532	23,267	239	26	23,517	23,252	239	26	4,953	4,857	87	9
JUNE 1982	23,497	23,242	238	17	23,481	23,226	238	17	4,949	4,860	84	5
NATL LABOR RELATIONS BD												
JULY 1982	2,651	2,597	40	14	2,634	2,580	40	14	858	844	13	1
JUNE 1982	2,667	2,609	44	14	2,650	2,592	44	14	869	853	15	1
NUCLEAR REGULATORY COMM												
JULY 1982	3,807	3,516	203	88	3,807	3,516	203	88	2,936	2,734	114	88
JUNE 1982	3,897	3,600	223	74	3,897	3,600	223	74	3,019	2,815	130	74
OFFICE OF PERSONNEL MGMT												
JULY 1982	6,530	5,018	739	773	6,511	5,005	733	773	2,684	2,510	157	17
JUNE 1982	6,651	5,051	787	813	6,632	5,038	781	813	2,730	2,548	164	18
PANAMA CANAL COMMISSION												
JULY 1982	9,311	9,015	118	178	13	13	...	...	5	5	...	...
JUNE 1982	9,158	8,833	122	203	16	16	...	...	5	5	...	...
RAILROAD RETIREMENT BOARD												
JULY 1982	1,610	1,572	38	...	1,610	1,572	38	...	5	5	...	...
JUNE 1982	1,618	1,582	36	...	1,618	1,582	36	...	5	5	...	...
SECURITIES & EXCHNGE COMM												
JULY 1982	1,906	1,883	20	3	1,906	1,883	20	3	1,281	1,261	18	2
JUNE 1982	1,882	1,858	21	3	1,882	1,858	21	3	1,264	1,243	19	2
SMALL BUSINESS ADMIN												
JULY 1982	5,123	5,029	82	12	5,017	4,923	82	12	1,058	1,019	36	3
JUNE 1982	5,117	5,018	87	12	5,008	4,909	87	12	1,060	1,017	40	3
SMITHSONIAN, SUMMARY												
JULY 1982	4,540	4,116	363	61	4,445	4,025	360	60	4,218	3,830	339	49
JUNE 1982	4,477	4,075	349	53	4,384	3,987	345	52	4,163	3,796	326	41
TENNESSEE VALLEY AUTH												
JULY 1982	39,376	39,209	105	62	39,374	39,207	105	62	13	13	...	...
JUNE 1982	39,913	39,742	106	65	39,911	39,740	106	65	13	13	...	...
US INTNATL DEV COOP AGCY												
JULY 1982	5,629	5,284	332	13	2,480	2,185	282	13	2,462	2,169	280	13
JUNE 1982	5,650	5,297	341	12	2,489	2,187	290	12	2,471	2,171	288	12
US POSTAL SERVICE												
JULY 1982	668,463	547,537	108,103	12,823	665,538	545,285	107,432	12,821	17,625	15,667	1,724	234
JUNE 1982	667,782	547,506	108,214	12,062	664,861	545,251	107,551	12,059	17,617	15,662	1,736	219
VETERANS ADMINISTRATION												
JULY 1982	241,356	210,183	25,318	5,355	238,940	208,024	25,563	5,353	6,572	6,215	327	30
JUNE 1982	240,575	208,842	26,012	5,721	238,158	206,681	25,759	5,718	6,567	6,167	371	29

TABLE 11 -- FEDERAL CIVILIAN EMPLOYMENT IN THE COMPETITIVE, EXCEPTED, AND SENIOR EXECUTIVE SERVICES OF THE FEDERAL GOVERNMENT BY BRANCH, SELECTED AGENCY, AND TYPE OF APPOINTMENT, ALL AREAS, JUNE 1982 AND JULY 1982

AGENCY	TOTAL	COMPETITIVE SERVICE			EXCEPTED AND SENIOR EXECUTIVE SERVICES		
		TOTAL	PERMANENT APPOINTMENTS	TEMPORARY AND INDEFINITE APPOINTMENTS	TOTAL	PERMANENT APPOINTMENTS	TEMPORARY AND INDEFINITE APPOINTMENTS
TOTAL, ALL AGENCIES							
JULY 1982	2,926,391	1,731,762	1,625,977	105,785	1,194,629	962,777	231,852
JUNE 1982	2,917,151	1,727,788	1,627,547	100,241	1,189,363	960,838	228,525
LEGISLATIVE BRANCH							
JULY 1982	40,923	6,057	5,950	107	34,866	12,249	22,617
JUNE 1982	40,588	6,093	5,980	113	34,495	12,254	22,241
GENERAL ACCOUNTING OFC							
JULY 1982	5,303	...	...	...	5,303	4,993	310
JUNE 1982	5,302	...	...	...	5,302	5,006	296
GOVERNMENT PRINTING OFC							
JULY 1982	6,061	5,932	5,826	106	129	101	28
JUNE 1982	6,102	5,971	5,860	111	131	104	27
LIBRARY OF CONGRESS							
JULY 1982	5,288	...	...	...	5,288	4,914	374
JUNE 1982	5,267	...	...	...	5,267	4,923	344
JUDICIAL BRANCH							
JULY 1982	15,848	444	438	6	15,404	14,950	454
JUNE 1982	15,755	450	444	6	15,305	14,880	425
EXECUTIVE BRANCH							
JULY 1982	2,869,620	1,725,261	1,619,589	105,672	1,144,359	935,578	208,781
JUNE 1982	2,860,808	1,721,245	1,621,123	100,122	1,139,563	933,704	205,859
EXEC OFC OF THE PRESIDENT							
JULY 1982	1,621	711	636	75	910	743	167
JUNE 1982	1,629	707	639	68	922	751	171
EXECUTIVE DEPARTMENTS							
JULY 1982	1,773,132	1,456,686	1,366,831	89,855	316,446	182,261	134,185
JUNE 1982	1,765,199	1,452,828	1,367,993	84,835	312,371	180,703	131,668
STATE							
JULY 1982	24,441	4,313	3,633	680	20,128	18,539	1,589
JUNE 1982	24,387	4,248	3,627	621	20,139	17,507	2,632
TREASURY							
JULY 1982	122,446	112,232	109,728	2,504	10,214	7,696	2,518
JUNE 1982	121,919	111,859	109,776	2,083	10,060	7,713	2,347
DEFENSE, TOTAL							
JULY 1982	1,050,605	877,141	812,438	64,703	173,464	95,806	77,658
JUNE 1982	1,045,388	874,639	813,615	61,024	170,749	95,100	75,649
DEPT OF THE ARMY							
JULY 1982	386,652	310,302	279,053	31,249	76,350	41,195	35,155
JUNE 1982	383,096	308,004	279,422	28,582	75,092	40,626	34,466
DEPT OF THE NAVY							
JULY 1982	337,901	296,010	274,279	21,731	41,891	19,063	22,828
JUNE 1982	337,368	295,982	275,108	20,874	41,386	19,022	22,364
DEPT OF THE AIR FORCE							
JULY 1982	249,713	204,565	195,337	9,228	45,148	29,462	15,686
JUNE 1982	248,816	204,506	195,372	9,134	44,310	29,274	15,036
DEFENSE LOG AGCY							
JULY 1982	49,387	45,465	43,669	1,796	3,922	2,053	1,869
JUNE 1982	49,137	45,363	43,601	1,762	3,774	2,076	1,698
OTHER DEFENSE ACTIVITIES							
JULY 1982	26,952	20,799	20,103	699	6,153	4,033	2,120
JUNE 1982	26,971	20,784	20,112	672	6,187	4,102	2,085
JUSTICE							
JULY 1982	56,489	31,041	29,675	1,366	25,448	23,599	1,849
JUNE 1982	55,949	30,689	29,475	1,214	25,260	23,434	1,826

TABLE 11 -- FEDERAL CIVILIAN EMPLOYMENT IN THE COMPETITIVE, EXCEPTED, AND SENIOR EXECUTIVE SERVICES OF THE FEDERAL GOVERNMENT BY BRANCH, SELECTED AGENCY, AND TYPE OF APPOINTMENT, ALL AREAS, JUNE 1982 AND JULY 1982

AGENCY	TOTAL	COMPETITIVE SERVICE			EXCEPTED AND SENIOR EXECUTIVE SERVICES		
		TOTAL	PERMANENT APPOINTMENTS	TEMPORARY AND INDEFINITE APPOINTMENTS	TOTAL	PERMANENT APPOINTMENTS	TEMPORARY AND INDEFINITE APPOINTMENTS
INTERIOR							
JULY 1982	85,942	60,432	54,448	5,984	25,510	10,399	15,111
JUNE 1982	84,799	60,128	54,452	5,676	24,671	10,494	14,177
AGRICULTURE							
JULY 1982	127,365	101,651	97,893	3,758	25,714	3,121	22,593
JUNE 1982	127,293	101,384	97,823	3,561	25,909	3,128	22,781
COMMERCE							
JULY 1982	35,248	28,178	26,746	1,432	7,070	4,965	2,105
JUNE 1982	35,248	28,178	26,746	1,432	7,070	4,965	2,105
LABOR							
JULY 1982	18,888	17,599	17,322	277	1,289	1,148	141
JUNE 1982	18,956	17,678	17,407	271	1,278	1,164	114
HEALTH AND HUMAN SERVICES							
JULY 1982	150,709	129,446	123,620	5,826	21,263	13,128	8,135
JUNE 1982	150,090	129,189	123,549	5,640	20,901	13,362	7,539
HOUSING & URBAN DEV							
JULY 1982	14,494	13,703	13,561	142	791	586	205
JUNE 1982	14,568	13,790	13,629	161	778	589	189
TRANSPORTATION							
JULY 1982	62,379	59,463	57,186	2,277	2,916	1,480	1,436
JUNE 1982	62,376	59,520	57,241	2,279	2,856	1,470	1,386
ENERGY							
JULY 1982	18,488	16,562	16,064	498	1,926	1,402	524
JUNE 1982	18,537	16,601	16,129	472	1,936	1,409	527
EDUCATION							
JULY 1982	5,638	4,925	4,517	408	713	392	321
JUNE 1982	5,689	4,925	4,524	401	764	368	396
INDEPENDENT AGENCIES							
JULY 1982	1,094,867	267,864	252,122	15,742	827,003	752,574	74,429
JUNE 1982	1,093,980	267,710	252,491	15,219	826,270	752,250	74,020
ACTION							
JULY 1982	595	495	474	21	100	73	27
JUNE 1982	605	506	481	25	99	70	29
ENVIRONMTL PROTECT AGCY							
JULY 1982	12,713	10,546	9,689	857	2,167	682	1,485
JUNE 1982	12,623	10,500	9,724	776	2,123	710	1,413
EQUAL EMPLOY OPP COMM							
JULY 1982	3,206	2,657	2,648	9	549	539	10
JUNE 1982	3,212	2,665	2,659	6	547	538	9
FEDERAL COMMUNICATNS COMM							
JULY 1982	1,938	1,599	1,545	54	339	285	54
JUNE 1982	1,959	1,613	1,553	60	346	291	55
FEDERAL DEPOSIT INS CORP							
JULY 1982	3,319	2,870	2,846	24	449	111	338
JUNE 1982	3,317	2,891	2,867	24	426	112	314
FED EMERGENCY MGMT AGCY							
JULY 1982	2,434	2,173	2,032	141	261	84	177
JUNE 1982	2,418	2,169	2,043	126	249	83	166
FEDERAL TRADE COMM							
JULY 1982	1,617	900	894	6	717	525	192
JUNE 1982	1,622	901	896	5	721	540	181
GENERAL SVCS ADMIN							
JULY 1982	30,746	28,311	27,222	1,089	2,435	1,192	1,243
JUNE 1982	31,063	28,595	27,576	1,019	2,468	1,223	1,245

TABLE 11 -- FEDERAL CIVILIAN EMPLOYMENT IN THE COMPETITIVE, EXCEPTED, AND SENIOR EXECUTIVE SERVICES OF THE FEDERAL GOVERNMENT BY BRANCH, SELECTED AGENCY, AND TYPE OF APPOINTMENT, ALL AREAS, JUNE 1982 AND JULY 1982

AGENCY	TOTAL	COMPETITIVE SERVICE			EXCEPTED AND SENIOR EXECUTIVE SERVICES		
		TOTAL	PERMANENT APPOINTMENTS	TEMPORARY AND INDEFINITE APPOINTMENTS	TOTAL	PERMANENT APPOINTMENTS	TEMPORARY AND INDEFINITE APPOINTMENTS
INTERNTL COMMUNICATN AGCY							
JULY 1982	7,933	2,158	2,031	127	5,775	5,677	98
JUNE 1982	7,926	2,133	2,010	123	5,793	5,691	102
INTERSTATE COMMERCE COMM							
JULY 1982	1,523	1,236	1,143	93	287	232	55
JUNE 1982	1,530	1,248	1,168	80	282	235	47
NATL AERO SPACE ADMIN							
JULY 1982	23,532	21,622	20,845	777	1,910	741	1,169
JUNE 1982	23,497	21,632	20,839	793	1,865	746	1,119
NATL LABOR RELATIONS BD							
JULY 1982	2,651	1,695	1,690	5	956	828	128
JUNE 1982	2,667	1,711	1,706	5	956	832	124
NUCLEAR REGULATORY COMM							
JULY 1982	3,807	1	1	...	3,806	3,483	323
JUNE 1982	3,897	1	1	...	3,896	3,495	401
OFFICE OF PERSONNEL MGMT							
JULY 1982	6,530	5,718	5,661	57	812	653	159
JUNE 1982	6,651	5,805	5,732	73	846	693	153
PANAMA CANAL COMMISSION							
JULY 1982	9,311	13	13	...	9,298	7,639	1,659
JUNE 1982	9,158	16	16	...	9,142	7,623	1,519
RAILROAD RETIREMENT BOARD							
JULY 1982	1,610	1,547	1,507	40	63	10	53
JUNE 1982	1,618	1,558	1,518	40	60	10	50
SECURITIES & EXCHNGE COMM							
JULY 1982	1,906	1,251	1,211	40	655	616	39
JUNE 1982	1,882	1,238	1,208	30	644	606	38
SMALL BUSINESS ADMIN							
JULY 1982	5,123	4,063	3,812	251	1,060	302	758
JUNE 1982	5,117	4,093	3,852	241	1,024	299	725
SMITHSONIAN, SUMMARY							
JULY 1982	4,540	4,174	3,600	574	366	286	80
JUNE 1982	4,477	4,097	3,597	500	380	300	80
TENNESSEE VALLEY AUTH							
JULY 1982	39,376	...	...	...	39,376	14,718	24,658
JUNE 1982	39,913	...	...	...	39,913	14,780	25,133
US INTNATL DEV COOP AGCY							
JULY 1982	5,629	1,712	1,648	64	3,917	3,772	145
JUNE 1982	5,650	1,715	1,658	57	3,935	3,785	150
US POSTAL SERVICE							
JULY 1982	668,463	...	...	...	668,463	648,941	19,522
JUNE 1982	667,782	...	...	...	667,782	648,717	19,065
VETERANS ADMINISTRATION							
JULY 1982	241,356	164,749	153,619	11,130	76,607	55,858	20,749
JUNE 1982	240,575	164,452	153,592	10,860	76,123	55,574	20,549

TABLE 12 -- FEDERAL CIVILIAN EMPLOYMENT IN THE COMPETITIVE, EXCEPTED, AND SENIOR EXECUTIVE SERVICES OF THE FEDERAL GOVERNMENT BY BRANCH, SELECTED AGENCY, AND TYPE OF APPOINTMENT, UNITED STATES, JUNE 1982 AND JULY 1982

AGENCY	TOTAL	COMPETITIVE SERVICE			EXCEPTED AND SENIOR EXECUTIVE SERVICES		
		TOTAL	PERMANENT APPOINTMENTS	TEMPORARY AND INDEFINITE APPOINTMENTS	TOTAL	PERMANENT APPOINTMENTS	TEMPORARY AND INDEFINITE APPOINTMENTS
TOTAL, ALL AGENCIES							
JULY 1982	2,794,150	1,702,257	1,605,207	97,050	1,091,893	918,773	173,120
JUNE 1982	2,786,789	1,699,238	1,606,790	92,448	1,087,551	918,032	169,519
LEGISLATIVE BRANCH							
JULY 1982	40,854	6,057	5,950	107	34,797	12,180	22,617
JUNE 1982	40,515	6,093	5,980	113	34,422	12,182	22,240
GENERAL ACCOUNTING OFC							
JULY 1982	5,241	...	...	...	5,241	4,931	310
JUNE 1982	5,236	...	...	...	5,236	4,941	295
GOVERNMENT PRINTING OFC							
JULY 1982	6,061	5,932	5,826	106	129	101	28
JUNE 1982	6,102	5,971	5,860	111	131	104	27
LIBRARY OF CONGRESS							
JULY 1982	5,281	...	...	...	5,281	4,907	374
JUNE 1982	5,260	...	...	...	5,260	4,916	344
JUDICIAL BRANCH							
JULY 1982	15,670	444	438	6	15,226	14,775	451
JUNE 1982	15,575	450	444	6	15,125	14,705	420
EXECUTIVE BRANCH							
JULY 1982	2,737,626	1,695,756	1,598,819	96,937	1,041,870	891,818	150,052
JUNE 1982	2,730,699	1,692,695	1,600,366	92,329	1,038,004	891,145	146,859
EXEC OFC OF THE PRESIDENT							
JULY 1982	1,616	707	632	75	909	742	167
JUNE 1982	1,624	703	635	68	921	750	171
EXECUTIVE DEPARTMENTS							
JULY 1982	1,664,698	1,428,919	1,347,695	81,224	235,779	158,082	77,697
JUNE 1982	1,658,488	1,426,022	1,348,874	77,148	232,466	157,705	74,761
STATE							
JULY 1982	8,596	4,313	3,633	680	4,283	3,772	511
JUNE 1982	8,589	4,248	3,627	621	4,341	3,446	895
TREASURY							
JULY 1982	121,394	111,404	108,925	2,479	9,990	7,642	2,348
JUNE 1982	120,861	111,032	108,978	2,054	9,829	7,657	2,172
DEFENSE, TOTAL							
JULY 1982	964,515	853,686	797,253	56,433	110,829	87,817	23,012
JUNE 1982	961,014	852,144	798,445	53,699	108,870	87,594	21,276
DEPT OF THE ARMY							
JULY 1982	341,945	297,128	272,544	24,584	44,817	36,010	8,807
JUNE 1982	339,674	295,783	272,954	22,829	43,891	35,979	7,912
DEPT OF THE NAVY							
JULY 1982	316,510	290,065	269,002	21,063	26,445	18,244	8,201
JUNE 1982	315,853	290,011	269,800	20,211	25,842	18,209	7,633
DEPT OF THE AIR FORCE							
JULY 1982	232,716	200,847	192,470	6,377	31,869	28,410	3,459
JUNE 1982	232,439	200,818	192,508	8,310	31,621	28,229	3,392
DEFENSE LOG AGCY							
JULY 1982	49,015	45,302	43,513	1,789	3,713	1,883	1,830
JUNE 1982	48,756	45,197	43,442	1,755	3,559	1,906	1,653
OTHER DEFENSE ACTIVITIES							
JULY 1982	24,329	20,344	19,724	620	3,985	3,270	715
JUNE 1982	24,292	20,335	19,741	594	3,957	3,271	686
JUSTICE							
JULY 1982	55,346	30,205	29,071	1,134	25,141	23,376	1,765
JUNE 1982	54,824	29,864	28,879	985	24,960	23,216	1,744

TABLE 12 -- FEDERAL CIVILIAN EMPLOYMENT IN THE COMPETITIVE, EXCEPTED, AND SENIOR EXECUTIVE SERVICES OF THE FEDERAL GOVERNMENT BY BRANCH, SELECTED AGENCY, AND TYPE OF APPOINTMENT, UNITED STATES, JUNE 1982 AND JULY 1982

AGENCY	TOTAL	COMPETITIVE SERVICE			EXCEPTED AND SENIOR EXECUTIVE SERVICES		
		TOTAL	PERMANENT APPOINTMENTS	TEMPORARY AND INDEFINITE APPOINTMENTS	TOTAL	PERMANENT APPOINTMENTS	TEMPORARY AND INDEFINITE APPOINTMENTS
INTERIOR							
JULY 1982	85,595	60,199	54,234	5,965	25,396	10,384	15,012
JUNE 1982	84,453	59,891	54,236	5,655	24,562	10,480	14,082
AGRICULTURE							
JULY 1982	125,938	100,787	97,064	3,723	25,151	2,821	22,330
JUNE 1982	125,818	100,519	96,994	3,525	25,299	2,821	22,478
COMMERCE							
JULY 1982	34,495	28,082	26,658	1,424	6,413	4,357	2,056
JUNE 1982	34,495	28,082	26,658	1,424	6,413	4,357	2,056
LABOR							
JULY 1982	18,800	17,559	17,283	276	1,241	1,100	141
JUNE 1982	18,868	17,640	17,369	271	1,228	1,114	114
HEALTH AND HUMAN SERVICES							
JULY 1982	149,775	128,688	122,893	5,795	21,087	13,010	8,077
JUNE 1982	149,162	128,430	122,821	5,609	20,732	13,247	7,485
HOUSING & URBAN DEV							
JULY 1982	14,324	13,536	13,394	142	788	583	205
JUNE 1982	14,398	13,623	13,462	161	775	586	189
TRANSPORTATION							
JULY 1982	61,795	58,974	56,707	2,267	2,821	1,426	1,395
JUNE 1982	61,782	59,024	56,753	2,271	2,758	1,411	1,347
ENERGY							
JULY 1982	18,487	16,561	16,063	498	1,926	1,402	524
JUNE 1982	18,535	16,600	16,128	472	1,935	1,408	527
EDUCATION							
JULY 1982	5,638	4,925	4,517	408	713	392	321
JUNE 1982	5,689	4,925	4,524	401	764	368	396
INDEPENDENT AGENCIES							
JULY 1982	1,071,312	266,130	250,492	15,638	805,182	732,994	72,188
JUNE 1982	1,070,587	265,970	250,857	15,113	804,617	732,690	71,927
ACTION							
JULY 1982	592	492	471	21	100	73	27
JUNE 1982	602	503	478	25	99	70	29
ENVIRONMTL PROTECT AGCY							
JULY 1982	12,698	10,534	9,678	856	2,164	681	1,483
JUNE 1982	12,607	10,487	9,712	775	2,120	709	1,411
EQUAL EMPLOY OPP COMM							
JULY 1982	3,206	2,657	2,648	9	549	539	10
JUNE 1982	3,212	2,665	2,659	6	547	538	9
FEDERAL COMMUNICATNS COMM							
JULY 1982	1,930	1,591	1,537	54	339	285	54
JUNE 1982	1,951	1,605	1,545	60	346	291	55
FEDERAL DEPOSIT INS CORP							
JULY 1982	3,251	2,858	2,834	24	393	110	283
JUNE 1982	3,259	2,879	2,855	24	380	111	269
FED EMERGENCY MGMT AGCY							
JULY 1982	2,432	2,171	2,031	140	261	84	177
JUNE 1982	2,416	2,167	2,042	125	249	83	166
FEDERAL TRADE COMM							
JULY 1982	1,616	900	894	6	716	525	191
JUNE 1982	1,622	901	896	5	721	540	181
GENERAL SVCS ADMIN							
JULY 1982	30,658	28,245	27,159	1,086	2,413	1,185	1,228
JUNE 1982	30,974	28,528	27,513	1,015	2,446	1,216	1,230

TABLE 12 -- FEDERAL CIVILIAN EMPLOYMENT IN THE COMPETITIVE, EXCEPTED, AND SENIOR EXECUTIVE SERVICES OF THE FEDERAL GOVERNMENT BY BRANCH, SELECTED AGENCY, AND TYPE OF APPOINTMENT, UNITED STATES, JUNE 1982 AND JULY 1982

AGENCY	TOTAL	COMPETITIVE SERVICE			EXCEPTED AND SENIOR EXECUTIVE SERVICES		
		TOTAL	PERMANENT APPOINTMENTS	TEMPORARY AND INDEFINITE APPOINTMENTS	TOTAL	PERMANENT APPOINTMENTS	TEMPORARY AND INDEFINITE APPOINTMENTS
INTERNTL COMMUNICATN AGCY							
JULY 1982	3,452	2,158	2,031	127	1,294	1,239	55
JUNE 1982	3,452	2,133	2,010	123	1,319	1,259	60
INTERSTATE COMMERCE COMM							
JULY 1982	1,523	1,236	1,143	93	287	232	55
JUNE 1982	1,530	1,248	1,168	80	282	235	47
NATL AERO SPACE ADMIN							
JULY 1982	23,517	21,608	20,831	777	1,909	740	1,169
JUNE 1982	23,481	21,617	20,824	793	1,864	745	1,119
NATL LABOR RELATIONS BD							
JULY 1982	2,634	1,682	1,677	5	952	824	128
JUNE 1982	2,650	1,698	1,693	5	952	828	124
NUCLEAR REGULATORY COMM							
JULY 1982	3,807	1	1	...	3,806	3,483	323
JUNE 1982	3,897	1	1	...	3,896	3,495	401
OFFICE OF PERSONNEL MGMT							
JULY 1982	6,511	5,699	5,642	57	812	653	159
JUNE 1982	6,632	5,786	5,713	73	846	693	153
PANAMA CANAL COMMISSION							
JULY 1982	13	13	13	...	...	...	...
JUNE 1982	16	16	16	...	...	...	...
RAILROAD RETIREMENT BOARD							
JULY 1982	1,610	1,547	1,507	40	63	10	53
JUNE 1982	1,618	1,558	1,518	40	60	10	50
SECURITIES & EXCHNGE COMM							
JULY 1982	1,906	1,251	1,211	40	655	616	39
JUNE 1982	1,882	1,238	1,208	30	644	606	38
SMALL BUSINESS ADMIN							
JULY 1982	5,017	3,988	3,739	249	1,029	299	730
JUNE 1982	5,008	4,020	3,779	241	988	296	692
SMITHSONIAN, SUMMARY							
JULY 1982	4,445	4,174	3,600	574	271	199	72
JUNE 1982	4,384	4,097	3,597	500	287	215	72
TENNESSEE VALLEY AUTH							
JULY 1982	39,374	...	...	...	39,374	14,716	24,658
JUNE 1982	39,911	...	...	...	39,911	14,778	25,133
US INTNATL DEV COOP AGCY							
JULY 1982	2,480	1,712	1,648	64	768	695	73
JUNE 1982	2,489	1,715	1,658	57	774	698	76
US POSTAL SERVICE							
JULY 1982	665,538	...	...	...	665,538	646,026	19,512
JUNE 1982	664,861	...	...	...	664,861	645,806	19,055
VETERANS ADMINISTRATION							
JULY 1982	238,940	163,285	152,244	11,041	75,655	55,092	20,563
JUNE 1982	238,158	162,984	152,214	10,770	75,174	54,810	20,364

TABLE 13 -- FEDERAL CIVILIAN EMPLOYMENT IN THE COMPETITIVE, EXCEPTED, AND SENIOR EXECUTIVE SERVICES OF THE FEDERAL GOVERNMENT BY BRANCH, SELECTED AGENCY, AND TYPE OF APPOINTMENT, WASHINGTON, D.C. SMSA, JUNE 1982 AND JULY 1982

AGENCY	TOTAL	COMPETITIVE SERVICE			EXCEPTED AND SENIOR EXECUTIVE SERVICES		
		TOTAL	PERMANENT APPOINTMENTS	TEMPORARY AND INDEFINITE APPOINTMENTS	TOTAL	PERMANENT APPOINTMENTS	TEMPORARY AND INDEFINITE APPOINTMENTS
TOTAL, ALL AGENCIES							
JULY 1982	354,454	246,693	234,553	12,140	107,761	71,690	36,071
JUNE 1982	353,861	246,662	235,115	11,547	107,199	71,289	35,910
LEGISLATIVE BRANCH							
JULY 1982	38,574	5,649	5,553	99	32,925	10,382	22,543
JUNE 1982	38,224	5,682	5,577	105	32,542	10,372	22,170
GENERAL ACCOUNTING OFC							
JULY 1982	3,389	...	...	...	3,389	3,141	248
JUNE 1982	3,374	...	...	...	3,374	3,139	235
GOVERNMENT PRINTING OFC							
JULY 1982	5,633	5,524	5,426	98	109	93	16
JUNE 1982	5,673	5,560	5,457	103	113	96	17
LIBRARY OF CONGRESS							
JULY 1982	5,281	...	...	...	5,281	4,907	374
JUNE 1982	5,260	...	...	...	5,260	4,916	344
JUDICIAL BRANCH							
JULY 1982	1,649	444	438	6	1,205	1,129	76
JUNE 1982	1,624	450	444	6	1,174	1,129	45
EXECUTIVE BRANCH							
JULY 1982	314,231	240,600	228,565	12,035	73,631	60,179	13,452
JUNE 1982	314,013	240,530	229,094	11,436	73,483	59,788	13,695
EXEC OFC OF THE PRESIDENT							
JULY 1982	1,616	707	632	75	909	742	167
JUNE 1982	1,624	703	635	68	921	750	171
EXECUTIVE DEPARTMENTS							
JULY 1982	231,521	193,053	183,488	9,565	38,468	28,821	9,647
JUNE 1982	231,396	193,179	184,004	9,175	38,217	28,400	9,817
STATE							
JULY 1982	7,387	3,405	2,945	460	3,982	3,531	451
JUNE 1982	7,410	3,340	2,936	404	4,070	3,228	842
TREASURY							
JULY 1982	17,284	15,466	15,093	373	1,818	1,535	283
JUNE 1982	17,198	15,364	15,030	334	1,834	1,525	309
DEFENSE, TOTAL							
JULY 1982	86,069	76,511	71,920	4,591	9,558	7,100	2,458
JUNE 1982	86,000	76,578	72,067	4,511	9,422	7,051	2,371
DEPT OF THE ARMY							
JULY 1982	27,657	25,908	23,931	1,977	1,749	1,155	594
JUNE 1982	27,631	25,880	23,945	1,935	1,751	1,136	615
DEPT OF THE NAVY							
JULY 1982	37,080	33,797	32,099	1,698	3,283	2,156	1,127
JUNE 1982	37,034	33,874	32,197	1,677	3,160	2,122	1,038
DEPT OF THE AIR FORCE							
JULY 1982	6,727	5,937	5,507	430	790	598	192
JUNE 1982	6,730	5,933	5,518	415	797	603	194
DEFENSE LOG AGCY							
JULY 1982	2,702	2,527	2,446	81	175	96	79
JUNE 1982	2,713	2,534	2,450	84	179	94	85
OTHER DEFENSE ACTIVITIES							
JULY 1982	11,903	8,342	7,937	405	3,561	3,095	466
JUNE 1982	11,892	8,357	7,957	400	3,535	3,096	439
JUSTICE							
JULY 1982	15,765	5,654	5,404	250	10,111	9,651	460
JUNE 1982	15,611	5,612	5,397	215	9,999	9,544	455

TABLE 13 -- FEDERAL CIVILIAN EMPLOYMENT IN THE COMPETITIVE, EXCEPTED, AND SENIOR EXECUTIVE SERVICES OF THE FEDERAL GOVERNMENT BY BRANCH, SELECTED AGENCY, AND TYPE OF APPOINTMENT, WASHINGTON, D.C. SMSA, JUNE 1982 AND JULY 1982

AGENCY	TOTAL	COMPETITIVE SERVICE			EXCEPTED AND SENIOR EXECUTIVE SERVICES		
		TOTAL	PERMANENT APPOINTMENTS	TEMPORARY AND INDEFINITE APPOINTMENTS	TOTAL	PERMANENT APPOINTMENTS	TEMPORARY AND INDEFINITE APPOINTMENTS
INTERIOR							
JULY 1982	10,747	9,607	8,816	791	1,140	459	681
JUNE 1982	10,651	9,583	8,823	760	1,068	452	616
AGRICULTURE							
JULY 1982	13,044	12,138	11,712	426	906	464	442
JUNE 1982	13,111	12,214	11,819	395	897	456	441
COMMERCE							
JULY 1982	18,150	16,314	15,675	639	1,836	1,074	762
JUNE 1982	18,150	16,314	15,675	639	1,836	1,074	762
LABOR							
JULY 1982	6,786	6,225	6,065	160	561	514	47
JUNE 1982	6,833	6,271	6,121	150	562	521	41
HEALTH AND HUMAN SERVICES							
JULY 1982	32,629	27,077	25,634	1,443	5,552	2,471	3,081
JUNE 1982	32,449	26,966	25,666	1,300	5,483	2,551	2,932
HOUSING & URBAN DEV							
JULY 1982	4,043	3,632	3,580	52	411	311	100
JUNE 1982	4,070	3,655	3,579	76	415	313	102
TRANSPORTATION							
JULY 1982	9,416	8,442	8,255	187	974	578	396
JUNE 1982	9,599	8,633	8,436	197	966	575	391
ENERGY							
JULY 1982	6,562	5,518	5,358	160	1,044	844	200
JUNE 1982	6,607	5,563	5,419	144	1,044	843	201
EDUCATION							
JULY 1982	3,639	3,064	3,031	33	575	289	286
JUNE 1982	3,707	3,086	3,036	50	621	267	354
INDEPENDENT AGENCIES							
JULY 1982	81,094	46,840	44,445	2,395	34,254	30,616	3,638
JUNE 1982	80,993	46,648	44,455	2,193	34,345	30,638	3,707
ACTION							
JULY 1982	323	240	223	17	83	58	25
JUNE 1982	331	248	229	19	83	57	26
ENVIRONMTL PROTECT AGCY							
JULY 1982	4,339	3,528	3,225	303	811	361	450
JUNE 1982	4,300	3,518	3,229	289	782	376	406
EQUAL EMPLOY OPP COMM							
JULY 1982	729	531	525	6	198	189	9
JUNE 1982	724	531	528	3	193	185	8
FEDERAL COMMUNICATNS COMM							
JULY 1982	1,394	1,064	1,047	17	330	280	50
JUNE 1982	1,407	1,073	1,052	21	334	284	50
FEDERAL DEPOSIT INS CORP							
JULY 1982	936	830	807	23	106	87	19
JUNE 1982	942	833	810	23	109	88	21
FED EMERGENCY MGMT AGCY							
JULY 1982	1,513	1,342	1,252	90	171	41	130
JUNE 1982	1,504	1,338	1,251	87	166	41	125
FEDERAL TRADE COMM							
JULY 1982	1,321	774	770	4	547	392	155
JUNE 1982	1,327	774	771	3	553	397	156
GENERAL SVCS ADMIN							
JULY 1982	10,466	9,843	9,538	305	623	380	243
JUNE 1982	10,527	9,903	9,647	256	624	381	243

TABLE 13 -- FEDERAL CIVILIAN EMPLOYMENT IN THE COMPETITIVE, EXCEPTED, AND SENIOR EXECUTIVE SERVICES OF THE FEDERAL GOVERNMENT BY BRANCH, SELECTED AGENCY, AND TYPE OF APPOINTMENT, WASHINGTON, D.C. SMSA, JUNE 1982 AND JULY 1982

AGENCY	TOTAL	COMPETITIVE SERVICE			EXCEPTED AND SENIOR EXECUTIVE SERVICES		
		TOTAL	PERMANENT APPOINTMENTS	TEMPORARY AND INDEFINITE APPOINTMENTS	TOTAL	PERMANENT APPOINTMENTS	TEMPORARY AND INDEFINITE APPOINTMENTS
INTERNTL COMMUNICATN AGCY							
JULY 1982	3,195	1,963	1,843	120	1,232	1,179	53
JUNE 1982	3,195	1,940	1,823	117	1,255	1,197	58
INTERSTATE COMMERCE COMM							
JULY 1982	1,071	819	749	70	252	204	48
JUNE 1982	1,075	825	761	64	250	209	41
NATL AERO SPACE ADMIN							
JULY 1982	4,953	4,501	4,323	178	452	302	150
JUNE 1982	4,949	4,509	4,337	172	440	300	140
NATL LABOR RELATIONS BD							
JULY 1982	858	530	526	4	328	263	65
JUNE 1982	869	537	533	4	332	265	67
NUCLEAR REGULATORY COMM							
JULY 1982	2,936	1	1	...	2,935	2,641	294
JUNE 1982	3,019	1	1	...	3,018	2,655	363
OFFICE OF PERSONNEL MGMT							
JULY 1982	2,684	2,552	2,534	18	132	106	26
JUNE 1982	2,730	2,597	2,573	24	133	106	27
PANAMA CANAL COMMISSION							
JULY 1982	5	5	5	...	...	...	...
JUNE 1982	5	5	5	...	...	...	...
RAILROAD RETIREMENT BOARD							
JULY 1982	5	5	5	...	...	...	...
JUNE 1982	5	5	5	...	...	...	...
SECURITIES & EXCHNGE COMM							
JULY 1982	1,281	846	812	34	435	401	34
JUNE 1982	1,264	837	812	25	427	394	33
SMALL BUSINESS ADMIN							
JULY 1982	1,058	799	744	55	259	89	170
JUNE 1982	1,060	801	749	52	259	88	171
SMITHSONIAN, SUMMARY							
JULY 1982	4,218	3,964	3,441	523	254	188	66
JUNE 1982	4,163	3,899	3,441	458	264	198	66
TENNESSEE VALLEY AUTH							
JULY 1982	13	...	...	...	13	4	9
JUNE 1982	13	...	...	...	13	4	9
US INTNATL DEV COOP AGCY							
JULY 1982	2,462	1,700	1,636	64	762	689	73
JUNE 1982	2,471	1,703	1,646	57	768	693	75
US POSTAL SERVICE							
JULY 1982	17,625	...	...	...	17,625	17,565	60
JUNE 1982	17,617	...	...	...	17,617	17,559	58
VETERANS ADMINISTRATION							
JULY 1982	6,572	5,122	4,872	250	1,450	987	463
JUNE 1982	6,567	5,113	4,896	217	1,454	980	474

TABLE 14 -- FEDERAL CIVILIAN EMPLOYMENT BY BRANCH, SELECTED AGENCY, PAY SYSTEM AND AREA, JUNE 1982 AND JULY 1982

AGENCY	ALL AREAS			UNITED STATES			WASHINGTON, D.C. SMSA		
	TOTAL	WAGE SYSTEMS A/	OTHER B/	TOTAL	WAGE SYSTEMS A/	OTHER B/	TOTAL	WAGE SYSTEMS A/	OTHER B/
TOTAL, ALL AGENCIES									
JULY 1982	2,926,391	505,878	2,420,513	2,794,150	458,569	2,335,581	354,454	29,806	324,648
JUNE 1982	2,917,151	504,889	2,412,262	2,786,789	458,505	2,328,284	353,861	29,775	324,086
LEGISLATIVE BRANCH									
JULY 1982	40,923	5,544	35,379	40,854	5,544	35,310	38,574	5,409	33,165
JUNE 1982	40,588	5,562	35,026	40,515	5,562	34,953	38,224	5,424	32,800
GENERAL ACCOUNTING OFC									
JULY 1982	5,303	55	5,248	5,241	55	5,186	3,389	55	3,334
JUNE 1982	5,302	56	5,246	5,236	56	5,180	3,374	56	3,318
GOVERNMENT PRINTING OFC									
JULY 1982	6,061	3,593	2,468	6,061	3,593	2,468	5,633	3,458	2,175
JUNE 1982	6,102	3,620	2,482	6,102	3,620	2,482	5,673	3,482	2,191
LIBRARY OF CONGRESS									
JULY 1982	5,288	290	4,998	5,281	290	4,991	5,281	290	4,991
JUNE 1982	5,267	288	4,979	5,260	288	4,972	5,260	288	4,972
JUDICIAL BRANCH									
JULY 1982	15,848	17	15,831	15,670	17	15,653	1,649	17	1,632
JUNE 1982	15,755	17	15,738	15,575	17	15,558	1,624	17	1,607
EXECUTIVE BRANCH									
JULY 1982	2,869,620	500,317	2,369,303	2,737,626	453,008	2,284,618	314,231	24,380	289,851
JUNE 1982	2,860,808	499,310	2,361,498	2,730,699	452,926	2,277,773	314,013	24,334	289,679
EXEC OFC OF THE PRESIDENT									
JULY 1982	1,621	47	1,574	1,616	47	1,569	1,616	47	1,569
JUNE 1982	1,629	47	1,582	1,624	47	1,577	1,624	47	1,577
EXECUTIVE DEPARTMENTS									
JULY 1982	1,773,132	416,584	1,356,548	1,664,698	376,358	1,288,340	231,521	18,266	213,255
JUNE 1982	1,765,199	415,058	1,350,141	1,658,488	375,741	1,282,747	231,396	18,271	213,125
STATE									
JULY 1982	24,441	218	24,223	8,596	218	8,378	7,387	103	7,284
JUNE 1982	24,387	215	24,172	8,589	215	8,374	7,410	105	7,305
TREASURY									
JULY 1982	122,446	3,961	118,485	121,394	3,947	117,447	17,284	1,981	15,303
JUNE 1982	121,919	3,899	118,020	120,861	3,885	116,976	17,198	1,989	15,209
DEFENSE, TOTAL									
JULY 1982	1,050,605	374,847	675,758	964,515	334,859	629,656	86,069	9,975	76,094
JUNE 1982	1,045,388	374,011	671,377	961,014	334,936	626,078	86,000	9,990	76,010
DEPT OF THE ARMY									
JULY 1982	386,652	125,893	260,759	341,945	99,496	242,449	27,657	3,755	23,902
JUNE 1982	383,096	124,611	258,485	339,674	99,249	240,425	27,631	3,751	23,880
DEPT OF THE NAVY									
JULY 1982	337,901	147,564	190,337	316,510	135,310	181,200	37,080	4,143	32,937
JUNE 1982	337,368	147,945	189,423	315,853	135,648	180,205	37,034	4,167	32,867

A/ FEDERAL CIVILIAN EMPLOYEES WHOSE PAY RATES ARE SET BY WAGE BOARDS OR SIMILAR ADMINISTRATIVE AUTHORITY SERVING THE SAME PURPOSE AND ADJUSTED PERIODICALLY IN ACCORDANCE WITH LOCALLY PREVAILING RATES

B/ INCLUDES GENERAL SCHEDULE, SEVERAL POSTAL PAY PLANS OF THE U.S. POSTAL SERVICE, AND OTHER ADMINISTRATIVELY DETERMINED PAY PLANS

TABLE 14 -- FEDERAL CIVILIAN EMPLOYMENT BY BRANCH, SELECTED AGENCY, PAY SYSTEM AND AREA, JUNE 1982 AND JULY 1982

AGENCY	ALL AREAS			UNITED STATES			WASHINGTON, D.C. SMSA		
	TOTAL	WAGE SYSTEMS A/	OTHER B/	TOTAL	WAGE SYSTEMS A/	OTHER B/	TOTAL	WAGE SYSTEMS A/	OTHER B/
DEPT OF THE AIR FORCE									
JULY 1982	249,713	89,884	159,829	232,716	88,636	144,080	6,727	1,254	5,473
JUNE 1982	248,816	89,928	158,888	232,439	88,597	143,842	6,730	1,260	5,470
DEFENSE LOG AGCY									
JULY 1982	49,387	9,821	39,566	49,015	9,781	39,234	2,702	81	2,621
JUNE 1982	49,137	9,858	39,279	48,756	9,821	38,935	2,713	81	2,632
OTHER DEFENSE ACTIVITIES									
JULY 1982	26,952	1,685	25,267	24,329	1,636	22,693	11,903	742	11,161
JUNE 1982	26,971	1,669	25,302	24,292	1,621	22,671	11,892	731	11,161
JUSTICE									
JULY 1982	56,489	2,047	54,442	55,346	1,984	53,362	15,765	173	15,592
JUNE 1982	55,949	2,031	53,918	54,824	1,968	52,856	15,611	174	15,437
INTERIOR									
JULY 1982	85,942	15,238	70,704	85,595	15,179	70,416	10,747	1,221	9,526
JUNE 1982	84,799	14,512	70,287	84,453	14,452	70,001	10,651	1,196	9,455
AGRICULTURE									
JULY 1982	127,365	5,472	121,893	125,938	5,429	120,509	13,044	569	12,475
JUNE 1982	127,293	5,565	121,728	125,818	5,522	120,296	13,111	578	12,533
COMMERCE									
JULY 1982	35,248	1,879	33,369	34,495	1,878	32,617	18,150	759	17,391
JUNE 1982	35,248	1,879	33,369	34,495	1,878	32,617	18,150	759	17,391
LABOR									
JULY 1982	18,888	69	18,819	18,800	69	18,731	6,786	46	6,740
JUNE 1982	18,956	71	18,885	18,868	71	18,797	6,833	48	6,785
HEALTH AND HUMAN SERVICES									
JULY 1982	150,709	5,590	145,119	149,775	5,586	144,189	32,629	2,889	29,740
JUNE 1982	150,090	5,583	144,507	149,162	5,579	143,583	32,449	2,880	29,569
HOUSING & URBAN DEV									
JULY 1982	14,494	51	14,443	14,324	51	14,273	4,043	51	3,992
JUNE 1982	14,568	51	14,517	14,398	51	14,347	4,070	51	4,019
TRANSPORTATION									
JULY 1982	62,379	5,286	57,093	61,795	5,232	56,563	9,416	424	8,992
JUNE 1982	62,376	5,302	57,074	61,782	5,245	56,537	9,599	424	9,175
ENERGY									
JULY 1982	18,488	1,904	16,584	18,487	1,904	16,583	6,562	54	6,508
JUNE 1982	18,537	1,915	16,622	18,535	1,915	16,620	6,607	55	6,552
EDUCATION									
JULY 1982	5,638	22	5,616	5,638	22	5,616	3,639	21	3,618
JUNE 1982	5,689	24	5,665	5,689	24	5,665	3,707	22	3,685
INDEPENDENT AGENCIES									
JULY 1982	1,094,867	83,686	1,011,181	1,071,312	76,603	994,709	81,094	6,067	75,027
JUNE 1982	1,093,980	84,205	1,009,775	1,070,587	77,138	993,449	80,993	6,016	74,977

A/ FEDERAL CIVILIAN EMPLOYEES WHOSE PAY RATES ARE SET BY WAGE BOARDS OR SIMILAR ADMINISTRATIVE AUTHORITY SERVING THE SAME PURPOSE AND ADJUSTED PERIODICALLY IN ACCORDANCE WITH LOCALLY PREVAILING RATES

B/ INCLUDES GENERAL SCHEDULE, SEVERAL POSTAL PAY PLANS OF THE U.S. POSTAL SERVICE, AND OTHER ADMINISTRATIVELY DETERMINED PAY PLANS

TABLE 14 -- FEDERAL CIVILIAN EMPLOYMENT BY BRANCH, SELECTED AGENCY, PAY SYSTEM AND AREA, JUNE 1982 AND JULY 1982

AGENCY	ALL AREAS			UNITED STATES			WASHINGTON, D.C. SMSA		
	TOTAL	WAGE SYSTEMS A/	OTHER B/	TOTAL	WAGE SYSTEMS A/	OTHER B/	TOTAL	WAGE SYSTEMS A/	OTHER B/
ACTION									
JULY 1982	595	2	593	592	2	590	323	2	321
JUNE 1982	605	2	603	602	2	600	331	2	329
ENVIRONMTL PROTECT AGCY									
JULY 1982	12,713	148	12,565	12,698	148	12,550	4,339	26	4,313
JUNE 1982	12,623	147	12,476	12,607	147	12,460	4,300	27	4,273
EQUAL EMPLOY OPP COMM									
JULY 1982	3,206	8	3,198	3,206	8	3,198	729	8	721
JUNE 1982	3,212	8	3,204	3,212	8	3,204	724	8	716
FEDERAL COMMUNICATNS COMM									
JULY 1982	1,938	42	1,896	1,930	42	1,888	1,394	28	1,366
JUNE 1982	1,959	42	1,917	1,951	42	1,909	1,407	28	1,379
FEDERAL DEPOSIT INS CORP									
JULY 1982	3,319	19	3,300	3,251	19	3,232	936	19	917
JUNE 1982	3,317	19	3,298	3,259	19	3,240	942	19	923
FED EMERGENCY MGMT AGCY									
JULY 1982	2,434	246	2,188	2,432	246	2,186	1,513	205	1,308
JUNE 1982	2,418	251	2,167	2,416	251	2,165	1,504	208	1,296
FEDERAL TRADE COMM									
JULY 1982	1,617	27	1,590	1,616	27	1,589	1,321	27	1,294
JUNE 1982	1,622	26	1,596	1,622	26	1,596	1,327	26	1,301
GENERAL SVCS ADMIN									
JULY 1982	30,746	11,080	19,666	30,658	11,054	19,604	10,466	3,278	7,188
JUNE 1982	31,063	11,210	19,853	30,974	11,184	19,790	10,527	3,263	7,264
INTERNTL COMMUNICATN AGCY									
JULY 1982	7,933	241	7,692	3,452	241	3,211	3,195	202	2,993
JUNE 1982	7,926	239	7,687	3,452	239	3,213	3,195	200	2,995
INTERSTATE COMMERCE COMM									
JULY 1982	1,523	24	1,499	1,523	24	1,499	1,071	24	1,047
JUNE 1982	1,530	24	1,506	1,530	24	1,506	1,075	24	1,051
NATL AERO SPACE ADMIN									
JULY 1982	23,532	1,411	22,121	23,517	1,411	22,106	4,953	145	4,808
JUNE 1982	23,497	1,419	22,078	23,481	1,419	22,062	4,949	147	4,802
NATL LABOR RELATIONS BD									
JULY 1982	2,651	24	2,627	2,634	24	2,610	858	24	834
JUNE 1982	2,667	24	2,643	2,650	24	2,626	869	24	845
NUCLEAR REGULATORY COMM									
JULY 1982	3,607	24	3,783	3,807	24	3,783	2,936	24	2,912
JUNE 1982	3,897	24	3,873	3,897	24	3,873	3,019	24	2,995
OFFICE OF PERSONNEL MGMT									
JULY 1982	6,530	64	6,466	6,511	64	6,447	2,684	40	2,644
JUNE 1982	6,651	64	6,587	6,632	64	6,568	2,730	40	2,690

A/ FEDERAL CIVILIAN EMPLOYEES WHOSE PAY RATES ARE SET BY WAGE BOARDS OR SIMILAR ADMINISTRATIVE AUTHORITY SERVING THE SAME PURPOSE AND ADJUSTED PERIODICALLY IN ACCORDANCE WITH LOCALLY PREVAILING RATES

B/ INCLUDES GENERAL SCHEDULE, SEVERAL POSTAL PAY PLANS OF THE U.S. POSTAL SERVICE, AND OTHER ADMINISTRATIVELY DETERMINED PAY PLANS

TABLE 14 -- FEDERAL CIVILIAN EMPLOYMENT BY BRANCH, SELECTED AGENCY, PAY SYSTEM AND AREA, JUNE 1982 AND JULY 1982

AGENCY	ALL AREAS			UNITED STATES			WASHINGTON, D.C. SMSA		
	TOTAL	WAGE SYSTEMS A/	OTHER B/	TOTAL	WAGE SYSTEMS A/	OTHER B/	TOTAL	WAGE SYSTEMS A/	OTHER B/
PANAMA CANAL COMMISSION									
JULY 1982	9,311	6,405	2,906	13	...	13	5	...	5
JUNE 1982	9,158	6,388	2,770	16	...	16	5	...	5
RAILROAD RETIREMENT BOARD									
JULY 1982	1,610	17	1,593	1,610	17	1,593	5	...	5
JUNE 1982	1,618	17	1,601	1,618	17	1,601	5	...	5
SECURITIES & EXCHNGE COMM									
JULY 1982	1,906	33	1,873	1,906	33	1,873	1,281	33	1,248
JUNE 1982	1,882	33	1,849	1,882	33	1,849	1,264	33	1,231
SMALL BUSINESS ADMIN									
JULY 1982	5,123	26	5,097	5,017	26	4,991	1,058	26	1,032
JUNE 1982	5,117	26	5,091	5,008	26	4,982	1,060	...	1,060
SMITHSONIAN, SUMMARY									
JULY 1982	4,540	1,082	3,458	4,445	1,058	3,387	4,218	987	3,231
JUNE 1982	4,477	1,071	3,406	4,384	1,047	3,337	4,163	977	3,186
TENNESSEE VALLEY AUTH									
JULY 1982	39,376	19,487	19,889	39,374	19,487	19,887	13	...	13
JUNE 1982	39,913	19,953	19,960	39,911	19,953	19,958	13	...	13
US INTNATL DEV COOP AGCY									
JULY 1982	5,629	19	5,610	2,480	19	2,461	2,462	19	2,443
JUNE 1982	5,650	19	5,631	2,489	19	2,470	2,471	19	2,452
US POSTAL SERVICE									
JULY 1982	668,463	...	668,463	665,538	...	665,538	17,625	...	17,625
JUNE 1982	667,782	...	667,782	664,861	...	664,861	17,617	...	17,617
VETERANS ADMINISTRATION									
JULY 1982	241,356	42,355	199,001	238,940	42,035	196,905	6,572	359	6,213
JUNE 1982	240,575	42,293	198,282	238,158	41,972	196,186	6,567	352	6,215

A/ FEDERAL CIVILIAN EMPLOYEES WHOSE PAY RATES ARE SET BY WAGE BOARDS OR SIMILAR ADMINISTRATIVE AUTHORITY SERVING THE SAME PURPOSE AND ADJUSTED PERIODICALLY IN ACCORDANCE WITH LOCALLY PREVAILING RATES

B/ INCLUDES GENERAL SCHEDULE, SEVERAL POSTAL PAY PLANS OF THE U.S. POSTAL SERVICE, AND OTHER ADMINISTRATIVELY DETERMINED PAY PLANS

TABLE 15 -- EMPLOYMENT AND PAYROLL (IN THOUSANDS OF DOLLARS) OF SELECTED SUBORGANIZATIONS WITHIN THE CABINET AGENCIES,
JULY 1982

AGENCY	ALL AREAS		UNITED STATES		WASH., D.C. SMSA		OVERSEAS	
	EMPLOYMENT	PAYROLL	EMPLOYMENT	PAYROLL	EMPLOYMENT	PAYROLL	EMPLOYMENT	PAYROLL
EXECUTIVE DEPARTMENTS	1,773,132	3,264,737	1,664,698	3,098,193	231,521	505,625	108,434	166,544
STATE	24,441	51,774	8,596	21,499	7,387	18,330	15,845	30,275
INTNL BOUND&WATER COMM	257	516	257	516	2	5	...	...
TREASURY	122,446	215,860	121,394	213,368	17,284	37,290	1,052	2,492
US CUSTOMS SERVICE	15,107	32,801	14,430	31,181	1,182	2,799	677	1,620
INTERNAL REVENUE SERVICE	86,589	139,854	86,362	139,405	5,863	12,897	227	449
DEFENSE, TOTAL	1,050,605	1,894,210	964,515	1,770,966	86,069	183,540	86,090	123,244
DEPT OF THE ARMY	386,652	657,723	341,945	582,289	27,657	47,630	44,707	75,434
DEPT OF THE NAVY	337,901	616,873	316,510	595,852	37,080	84,874	21,391	21,021
DEPT OF THE AIR FORCE	249,713	464,706	232,716	445,380	6,727	14,093	16,997	19,326
DEFENSE LOG AGCY	49,387	88,977	49,015	88,226	2,702	6,391	372	751
DEF MAPPING AGCY (DMA)	8,636	21,228	8,509	21,006	3,556	7,857	127	222
JUSTICE	56,489	120,722	55,346	118,304	15,765	32,807	1,143	2,418
OFFICES, DIV, AND BDS	9,813	22,236	9,755	22,116	4,984	11,454	58	120
FEDERAL PRISON SYSTEM	10,278	18,880	10,278	18,880	397	848	...	...
IMMIG & NATURALIZATN SVC	11,536	21,650	10,915	20,625	1,043	1,886	621	1,025
INTERIOR	85,942	135,991	85,595	135,163	10,747	22,153	347	828
BUREAU OF INDIAN AFFAIRS	16,213	20,384	16,213	20,384	414	1,001	...	...
GEOLOGICAL SURVEY	14,129	26,097	14,019	25,783	3,325	6,628	110	314
NATIONAL PARK SERVICE	21,417	31,321	21,292	31,159	2,977	5,291	125	162
AGRICULTURE	127,365	207,288	125,938	205,573	13,044	27,508	1,427	1,715
FARMERS HOME ADMIN	12,789	17,223	12,577	16,883	485	1,048	212	340
FOREST SERVICE	53,153	80,620	53,079	80,513	922	2,152	74	107
SOIL CONSERVATION SVC	14,821	25,373	14,735	25,222	560	1,345	86	151
FOOD SAFETY & QUAL SVC	10,163	19,048	10,090	18,890	766	1,619	73	158
SCI & ED ADMIN	629	1,171	629	1,171	584	1,109	...	...
COMMERCE	35,248	66,713	34,495	65,399	18,150	39,566	753	1,314
NATL OCEANIC&ATMO ADMIN	15,141	29,701	15,063	29,513	4,892	10,489	78	188
BUREAU OF THE CENSUS	7,962	9,886	7,930	9,789	3,307	6,247	32	97
LABOR	18,888	41,399	18,800	41,155	6,786	15,414	88	244
HEALTH AND HUMAN SERVICES	150,709	268,362	149,775	266,569	32,629	67,343	934	1,793
HLTH SVCS ADMIN	14,028	28,140	13,931	27,837	1,129	2,545	97	303
FOOD & DRUG ADMIN	7,524	16,834	7,469	16,734	4,423	10,300	55	100
NATL INST OF HLTH	14,951	28,903	14,935	28,857	13,472	26,197	16	46
SOC SECURITY ADMIN	89,353	140,627	88,664	139,520	2,181	4,280	689	1,107
HOUSING & URBAN DEV	14,494	31,454	14,324	31,084	4,043	9,701	170	370
TRANSPORTATION	62,379	170,759	61,795	168,925	9,416	26,328	584	1,834
US COAST GUARD	5,700	11,400	5,654	11,331	1,029	2,317	46	69
FEDERAL AVIATION ADMIN	46,004	129,067	45,533	127,544	3,686	10,965	471	1,523
FEDERAL HIWAY ADMIN	4,231	10,626	4,183	10,454	1,425	3,687	48	172
ENERGY	18,488	47,810	18,487	47,793	6,562	17,282	1	17
EDUCATION	5,638	12,395	5,638	12,395	3,639	8,363	...	...

TABLE 16 -- TREND OF FEDERAL CIVILIAN ACCESSIONS AND SEPARATIONS BY BRANCH AND AREA

MONTH AND YEAR	ALL AREAS		U.S. TOTAL		WASH., D.C. SMSA		OUTSIDE WASH. D.C. SMSA		OVERSEAS TOTAL		U.S. TERRITORIES		FOREIGN COUNTRIES	
	NO.	RATE	NO.	RATE	NO.	RATE	NO.	RATE	NO.	RATE	NO.	RATE	NO.	RATE
TOTAL, ALL AGENCIES A/														
TOTAL ACCESSIONS A/														
JULY 1981	58,524	2.01	54,503	1.95	4,875	1.41	49,628	2.03	4,021	3.21	242	1.54	3,779	3.46
AUGUST 1981	52,340	1.80	42,743	1.54	4,567	1.33	38,176	1.56	9,597	7.41	268	1.70	9,329	8.21
SEPTEMBER 1981	51,669	1.81	47,185	1.73	5,195	1.55	41,990	1.75	4,484	3.49	320	2.03	4,164	3.69
OCTOBER 1981	54,687	1.93	50,604	1.87	4,737	1.43	45,867	1.94	4,083	3.22	345	2.20	3,738	3.36
NOVEMBER 1981	35,489	1.26	32,819	1.22	2,913	.88	29,906	1.26	2,670	2.08	230	1.47	2,440	2.16
DECEMBER 1981	44,006	1.56	41,918	1.56	3,092	.94	38,826	1.64	2,088	1.61	196	1.25	1,892	1.66
JANUARY 1982	30,852	1.09	29,231	1.09	2,172	.66	27,059	1.15	1,621	1.25	125	.80	1,496	1.31
FEBRUARY 1982	32,027	1.14	30,079	1.12	2,453	.75	27,626	1.17	1,948	1.50	78	.50	1,870	1.64
MARCH 1982	36,474	1.29	33,818	1.26	3,171	.98	30,647	1.30	2,656	2.04	176	1.12	2,480	2.17
APRIL 1982	35,209	1.25	32,801	1.22	2,833	.87	29,968	1.27	2,408	1.85	171	1.09	2,237	1.95
MAY 1982	55,636	1.96	53,437	1.98	5,392	1.66	48,045	2.02	2,199	1.68	255	1.62	1,944	1.69
JUNE 1982	75,853	2.65	73,124	2.68	8,600	2.62	64,524	2.69	2,729	2.09	305	1.92	2,424	2.12
JULY 1982	55,478	1.92	51,642	1.88	4,897	1.48	46,745	1.93	3,836	2.93	220	1.38	3,616	3.14
CY 1982 TOTAL TO DATE	321,529	11.32	304,132	11.22	29,518	9.02	274,614	11.52	17,397	13.34	1,330	8.42	16,067	14.02
AVERAGE EMPLOYMENT	2,841,170		2,710,804		327,114		2,383,690		130,366		15,789		114,576	
FY 1982 TOTAL TO DATE	455,711	16.06	429,473	15.87	40,260	12.28	389,213	16.36	26,238	20.19	2,101	13.33	24,137	21.14
AVERAGE EMPLOYMENT	2,836,711		2,706,771		327,932		2,378,839		129,940		15,758		114,183	
NEW HIRES A/														
JULY 1981	50,917	1.74	47,196	1.69	3,974	1.15	43,222	1.77	3,721	2.97	204	1.30	3,517	3.22
AUGUST 1981	36,074	1.24	33,090	1.19	2,927	.85	30,163	1.24	2,984	2.31	241	1.53	2,743	2.41
SEPTEMBER 1981	42,076	1.47	37,965	1.39	4,053	1.21	33,912	1.41	4,111	3.20	285	1.81	3,826	3.39
OCTOBER 1981	44,788	1.58	41,049	1.52	3,745	1.13	37,304	1.57	3,739	2.94	298	1.90	3,441	3.09
NOVEMBER 1981	29,170	1.03	26,737	.99	2,094	.63	24,643	1.04	2,433	1.89	194	1.24	2,239	1.98
DECEMBER 1981	37,115	1.31	35,234	1.31	2,235	.68	32,999	1.40	1,881	1.45	176	1.12	1,705	1.50
JANUARY 1982	22,633	.80	21,236	.79	1,333	.41	19,903	.84	1,397	1.08	86	.55	1,311	1.15
FEBRUARY 1982	25,976	.92	24,306	.91	1,744	.53	22,562	.96	1,670	1.29	72	.46	1,598	1.40
MARCH 1982	28,469	1.01	26,145	.97	2,226	.69	23,919	1.01	2,324	1.79	147	.94	2,177	1.90
APRIL 1982	28,790	1.02	26,576	.99	2,148	.66	24,428	1.03	2,214	1.70	156	.99	2,058	1.79
MAY 1982	45,669	1.61	43,687	1.62	4,435	1.36	39,252	1.65	1,982	1.52	241	1.53	1,741	1.52
JUNE 1982	65,489	2.29	63,079	2.31	7,458	2.27	55,621	2.31	2,410	1.85	292	1.84	2,118	1.85
JULY 1982	45,404	1.57	41,909	1.52	4,051	1.22	37,858	1.56	3,495	2.67	203	1.27	3,292	2.86
CY 1982 TOTAL TO DATE	262,430	9.24	246,938	9.11	23,395	7.15	223,543	9.38	15,492	11.88	1,197	7.58	14,295	12.48
AVERAGE EMPLOYMENT	2,841,170		2,710,804		327,114		2,383,690		130,366		15,789		114,576	
FY 1982 TOTAL TO DATE	373,503	13.17	349,958	12.93	31,469	9.60	318,489	13.39	23,545	18.12	1,865	11.84	21,680	18.99
AVERAGE EMPLOYMENT	2,836,711		2,706,771		327,932		2,378,839		129,940		15,758		114,183	

A/EXCLUDES CONGRESS AND THE JUDICIAL BRANCH FOR WHICH TURNOVER DATA IS NOT REPORTED. AVERAGE EMPLOYMENT IS ADJUSTED TO EXCLUDE CONGRESS AND THE JUDICIAL BRANCH IN CALCULATING TURNOVER RATES.

TABLE 16 -- TREND OF FEDERAL CIVILIAN ACCESSIONS AND SEPARATIONS BY BRANCH AND AREA

MONTH AND YEAR	ALL AREAS		U.S. TOTAL		WASH., D.C. SMSA		OUTSIDE WASH. D.C. SMSA		OVERSEAS TOTAL		U.S. TERRITORIES		FOREIGN COUNTRIES	
	NO.	RATE	NO.	RATE	NO.	RATE	NO.	RATE	NO.	RATE	NO.	RATE	NO.	RATE
TOTAL, ALL AGENCIES A/														
TOTAL SEPARATIONS	A/													
JULY 1981	51,700	1.77	48,045	1.72	4,726	1.37	43,319	1.77	3,655	2.92	235	1.49	3,420	3.13
AUGUST 1981	75,640	2.60	69,385	2.49	8,538	2.49	60,847	2.49	6,255	4.83	203	1.28	6,052	5.32
SEPTEMBER 1981	110,368	3.86	104,541	3.82	11,751	3.50	92,790	3.87	5,827	4.53	485	3.08	5,342	4.74
OCTOBER 1981	53,176	1.88	51,411	1.90	6,187	1.87	45,224	1.91	1,765	1.39	321	2.05	1,444	1.30
NOVEMBER 1981	37,187	1.32	35,466	1.31	3,366	1.02	32,100	1.36	1,721	1.34	200	1.28	1,521	1.35
DECEMBER 1981	38,989	1.38	37,370	1.39	3,917	1.19	33,453	1.41	1,619	1.25	122	.78	1,497	1.32
JANUARY 1982	49,556	1.76	48,101	1.79	4,754	1.45	43,347	1.84	1,455	1.12	161	1.02	1,294	1.14
FEBRUARY 1982	28,797	1.02	27,445	1.02	3,714	1.14	23,731	1.01	1,352	1.04	70	.45	1,282	1.13
MARCH 1982	33,949	1.20	32,202	1.20	4,109	1.26	28,093	1.19	1,747	1.34	92	.59	1,655	1.45
APRIL 1982	31,116	1.10	29,264	1.09	3,028	.93	26,236	1.11	1,852	1.42	94	.60	1,758	1.53
MAY 1982	39,927	1.41	38,193	1.41	3,447	1.06	34,746	1.46	1,734	1.33	121	.77	1,613	1.41
JUNE 1982	49,203	1.72	39,613	1.45	3,869	1.18	35,744	1.49	9,590	7.36	137	.86	9,453	8.26
JULY 1982	47,460	1.65	44,095	1.60	4,007	1.21	40,088	1.65	3,365	2.57	194	1.21	3,171	2.75
CY 1982 TOTAL TO DATE	280,008	9.86	258,913	9.55	26,928	8.23	231,985	9.73	21,095	16.18	869	5.50	20,226	17.65
AVERAGE EMPLOYMENT	2,841,170		2,710,804		327,114		2,383,690		130,366		15,789		114,576	
FY 1982 TOTAL TO DATE	409,360	14.43	383,160	14.16	40,398	12.32	342,762	14.41	26,200	20.16	1,512	9.60	24,688	21.62
AVERAGE EMPLOYMENT	2,836,711		2,706,771		327,932		2,378,839		129,940		15,758		114,183	
QUITS	A/													
JULY 1981	19,789	.68	17,832	.64	2,030	.59	15,802	.65	1,957	1.56	68	.43	1,889	1.73
AUGUST 1981	36,830	1.26	34,951	1.26	5,087	1.49	29,864	1.22	1,879	1.45	76	.48	1,803	1.59
SEPTEMBER 1981	39,835	1.39	38,185	1.40	5,386	1.60	32,799	1.37	1,650	1.28	164	1.04	1,486	1.32
OCTOBER 1981	16,863	.60	16,116	.60	2,128	.64	13,988	.59	747	.59	63	.40	684	.61
NOVEMBER 1981	12,019	.43	11,115	.41	1,345	.41	9,770	.41	904	.70	60	.38	844	.75
DECEMBER 1981	11,704	.41	10,800	.40	1,268	.38	9,532	.40	904	.70	29	.18	875	.77
JANUARY 1982	11,331	.40	10,733	.40	1,411	.43	9,322	.40	598	.46	35	.22	563	.49
FEBRUARY 1982	11,393	.40	10,622	.40	1,318	.40	9,304	.39	771	.60	19	.12	752	.66
MARCH 1982	13,768	.49	12,750	.47	1,332	.41	11,418	.48	1,018	.78	30	.19	988	.86
APRIL 1982	11,925	.42	10,947	.41	1,142	.35	9,805	.41	978	.75	14	.09	964	.84
MAY 1982	13,864	.49	12,887	.48	1,443	.44	11,444	.48	977	.75	31	.20	946	.82
JUNE 1982	15,095	.53	13,892	.51	1,619	.49	12,273	.51	1,203	.92	42	.26	1,161	1.01
JULY 1982	15,333	.53	13,956	.51	1,691	.51	12,265	.51	1,377	1.05	60	.38	1,317	1.14
CY 1982 TOTAL TO DATE	92,709	3.26	85,787	3.16	9,956	3.04	75,831	3.18	6,922	5.31	231	1.46	6,691	5.84
AVERAGE EMPLOYMENT	2,841,170		2,710,804		327,114		2,383,690		130,366		15,789		114,576	
FY 1982 TOTAL TO DATE	133,295	4.70	123,818	4.57	14,697	4.48	109,121	4.59	9,477	7.29	383	2.43	9,094	7.96
AVERAGE EMPLOYMENT	2,836,711		2,706,771		327,932		2,378,839		129,940		15,758		114,183	

A/EXCLUDES CONGRESS AND THE JUDICIAL BRANCH FOR WHICH TURNOVER DATA IS NOT REPORTED. AVERAGE EMPLOYMENT IS ADJUSTED TO EXCLUDE CONGRESS AND THE JUDICIAL BRANCH IN CALCULATING TURNOVER RATES.

TABLE 16 -- TREND OF FEDERAL CIVILIAN ACCESSIONS AND SEPARATIONS BY BRANCH AND AREA

MONTH AND YEAR	ALL AREAS		U.S. TOTAL		WASH., D.C. SMSA		OUTSIDE WASH. D.C. SMSA		OVERSEAS TOTAL		U.S. TERRITORIES		FOREIGN COUNTRIES	
	NO.	RATE	NO.	RATE	NO.	RATE	NO.	RATE	NO.	RATE	NO.	RATE	NO.	RATE
LEGISLATIVE BRANCH B/														
TOTAL ACCESSIONS B/														
JULY 1981	207	1.03	207	1.04	189	1.06	18	.75	...	...	...	...	...	...
AUGUST 1981	176	.88	176	.89	169	.97	7	.29	...	...	...	...	...	...
SEPTEMBER 1981	179	.91	179	.91	142	.82	37	1.57	...	...	...	...	...	...
OCTOBER 1981	182	.93	182	.93	144	.84	38	1.63	...	...	...	...	...	...
NOVEMBER 1981	140	.72	140	.72	126	.74	14	.60	...	...	...	...	...	...
DECEMBER 1981	162	.83	162	.84	132	.77	30	1.30	...	...	...	...	...	...
JANUARY 1982	175	.90	175	.91	145	.85	30	1.31	...	...	...	...	...	...
FEBRUARY 1982	123	.63	123	.64	100	.59	23	1.00	...	...	...	...	...	...
MARCH 1982	272	1.40	271	1.40	221	1.30	50	2.17	1	1.33	...	...	1	1.33
APRIL 1982	167	.86	167	.86	147	.86	20	.87	...	...	...	...	...	...
MAY 1982	207	1.07	207	1.07	181	1.06	26	1.14	...	...	...	...	...	...
JUNE 1982	269	1.38	269	1.38	259	1.51	10	.44	...	...	...	...	...	...
JULY 1982	236	1.20	236	1.21	216	1.25	20	.87	...	...	...	...	...	...
CY 1982 TOTAL TO DATE	1,449	7.45	1,448	7.47	1,269	7.42	179	7.82	1	1.35	...	...	1	1.35
AVERAGE EMPLOYMENT	19,462		19,388		17,100		2,288		74		...		74	
FY 1982 TOTAL TO DATE	1,933	9.93	1,932	9.97	1,671	9.78	261	11.37	1	1.32	...	...	1	1.32
AVERAGE EMPLOYMENT	19,460		19,364		17,088		2,296		76		...		76	
NEW HIRES B/														
JULY 1981	132	.66	132	.66	125	.71	7	.29	...	...	...	...	...	...
AUGUST 1981	113	.57	113	.57	111	.64	2	.08	...	...	...	...	...	...
SEPTEMBER 1981	86	.44	86	.44	72	.42	14	.60	...	...	...	...	...	...
OCTOBER 1981	80	.41	80	.41	68	.40	12	.51	...	...	...	...	...	...
NOVEMBER 1981	85	.44	85	.44	74	.43	11	.47	...	...	...	...	...	...
DECEMBER 1981	105	.54	105	.54	83	.49	22	.95	...	...	...	...	...	...
JANUARY 1982	102	.53	102	.53	79	.46	23	1.00	...	...	...	...	...	...
FEBRUARY 1982	51	.26	51	.26	51	.30	...	...	...	...	...	...	...	...
MARCH 1982	149	.77	148	.77	118	.69	30	1.30	1	1.33	...	...	1	1.33
APRIL 1982	84	.43	84	.43	72	.42	12	.52	...	...	...	...	...	...
MAY 1982	121	.62	121	.63	105	.62	16	.70	...	...	...	...	...	...
JUNE 1982	165	.85	165	.85	164	.96	1	.04	...	...	...	...	...	...
JULY 1982	138	.70	138	.71	129	.75	9	.39	...	...	...	...	...	...
CY 1982 TOTAL TO DATE	810	4.16	809	4.17	718	4.20	91	3.98	1	1.35	...	...	1	1.35
AVERAGE EMPLOYMENT	19,462		19,388		17,100		2,288		74		...		74	
FY 1982 TOTAL TO DATE	1,080	5.55	1,079	5.57	943	5.52	136	5.92	1	1.32	...	...	1	1.32
AVERAGE EMPLOYMENT	19,460		19,384		17,088		2,296		76		...		76	

B/EXCLUDES CONGRESS

TABLE 16 -- TREND OF FEDERAL CIVILIAN ACCESSIONS AND SEPARATIONS BY BRANCH AND AREA

MONTH AND YEAR	ALL AREAS		U.S. TOTAL		WASH., D.C. SMSA		OUTSIDE WASH. D.C. SMSA		OVERSEAS TOTAL		U.S. TERRITORIES		FOREIGN COUNTRIES	
	NO.	RATE	NO.	RATE	NO.	RATE	NO.	RATE	NO.	RATE	NO.	RATE	NO.	RATE
LEGISLATIVE BRANCH B/														
TOTAL SEPARATIONS B/														
JULY 1981	248	1.24	248	1.24	190	1.08	58	2.42	...	...	...	...	...	...
AUGUST 1981	331	1.66	331	1.67	307	1.76	24	1.01	...	...	...	...	...	...
SEPTEMBER 1981	370	1.87	370	1.88	300	1.73	70	2.98	...	...	...	...	...	...
OCTOBER 1981	271	1.38	271	1.39	210	1.22	61	2.61	...	...	...	...	...	...
NOVEMBER 1981	180	.92	178	.92	151	.88	27	1.16	2	2.47	...	...	2	2.47
DECEMBER 1981	193	.99	193	1.00	150	.88	43	1.86	...	...	...	...	...	...
JANUARY 1982	635	3.27	635	3.29	615	3.61	20	.87	...	...	...	...	...	...
FEBRUARY 1982	112	.58	112	.58	104	.61	8	.35	...	...	...	...	...	...
MARCH 1982	296	1.53	294	1.52	235	1.38	59	2.56	2	2.67	...	...	2	2.67
APRIL 1982	185	.95	185	.96	143	.84	42	1.83	...	...	...	...	...	...
MAY 1982	151	.78	151	.78	113	.66	38	1.67	...	...	...	...	...	...
JUNE 1982	148	.76	148	.76	135	.79	13	.57	...	...	...	...	...	...
JULY 1982	186	.95	185	.95	154	.89	31	1.36	1	1.41	...	...	1	1.41
CY 1982 TOTAL TO DATE	1,713	8.80	1,710	8.82	1,499	8.77	211	9.22	3	4.05	...	...	3	4.05
AVERAGE EMPLOYMENT	19,462		19,388		17,100		2,288		74		...		74	
FY 1982 TOTAL TO DATE	2,357	12.11	2,352	12.13	2,010	11.76	342	14.9C	5	6.58	...	...	5	6.58
AVERAGE EMPLOYMENT	19,460		19,384		17,088		2,296		76		...		76	
QUITS B/														
JULY 1981	64	.32	64	.32	50	.29	14	.58	...	...	...	...	...	...
AUGUST 1981	143	.72	143	.72	124	.71	19	.80	...	...	...	...	...	...
SEPTEMBER 1981	131	.66	131	.67	101	.58	30	1.28	...	...	...	...	...	...
OCTOBER 1981	81	.41	81	.42	65	.38	16	.69	...	...	...	...	...	...
NOVEMBER 1981	31	.16	30	.15	24	.14	6	.26	1	1.23	...	...	1	1.23
DECEMBER 1981	43	.22	43	.22	33	.19	10	.43	...	...	...	...	...	...
JANUARY 1982	46	.24	46	.24	34	.20	12	.52	...	...	...	...	...	...
FEBRUARY 1982	20	.10	20	.10	20	.12	...	...	...	...	...	...	...	...
MARCH 1982	66	.34	65	.34	48	.28	17	.74	1	1.33	...	...	1	1.33
APRIL 1982	33	.17	33	.17	26	.15	7	.31	...	...	...	...	...	...
MAY 1982	37	.19	37	.19	26	.15	11	.48	...	...	...	...	...	...
JUNE 1982	25	.13	25	.13	21	.12	4	.18	...	...	...	...	...	...
JULY 1982	56	.29	55	.28	42	.24	13	.57	1	1.41	...	...	1	1.41
CY 1982 TOTAL TO DATE	233	1.45	281	1.45	217	1.27	64	2.8C	2	2.70	...	...	2	2.70
AVERAGE EMPLOYMENT	19,462		19,388		17,100		2,288		74		...		74	
FY 1982 TOTAL TO DATE	438	2.25	435	2.24	339	1.98	96	4.18	3	3.95	...	...	3	3.95
AVERAGE EMPLOYMENT	19,460		19,384		17,088		2,296		76		...		76	

B/EXCLUDES CONGRESS

TABLE 16 -- TREND OF FEDERAL CIVILIAN ACCESSIONS AND SEPARATIONS BY BRANCH AND AREA

MONTH AND YEAR	ALL AREAS		U.S. TOTAL		WASH., D.C. SMSA		OUTSIDE WASH. D.C. SMSA		OVERSEAS TOTAL		U.S. TERRITORIES		FOREIGN COUNTRIES	
	NO.	RATE	NO.	RATE	NO.	RATE	NO.	RATE	NO.	RATE	NO.	RATE	NO.	RATE
EXECUTIVE BRANCH														
TOTAL ACCESSIONS														
JULY 1981	58,317	2.01	54,296	1.96	4,686	1.43	49,610	2.03	4,021	3.22	242	1.54	3,779	3.46
AUGUST 1981	52,164	1.80	42,567	1.54	4,398	1.35	38,169	1.57	9,597	7.42	268	1.70	9,329	8.21
SEPTEMBER 1981	51,490	1.81	47,006	1.73	5,053	1.59	41,953	1.75	4,484	3.49	320	2.03	4,164	3.69
OCTOBER 1981	54,505	1.94	50,422	1.88	4,593	1.46	45,829	1.94	4,083	3.22	345	2.20	3,738	3.36
NOVEMBER 1981	35,349	1.26	32,679	1.22	2,787	.89	29,892	1.26	2,670	2.08	230	1.47	2,440	2.16
DECEMBER 1981	43,844	1.56	41,756	1.56	2,960	.95	38,796	1.64	2,088	1.62	196	1.25	1,892	1.67
JANUARY 1982	30,677	1.10	29,056	1.09	2,027	.65	27,029	1.15	1,621	1.25	125	.80	1,496	1.32
FEBRUARY 1982	31,904	1.14	29,956	1.12	2,353	.76	27,603	1.17	1,948	1.50	78	.50	1,870	1.64
MARCH 1982	36,202	1.29	33,547	1.26	2,950	.96	30,597	1.30	2,655	2.04	176	1.12	2,479	2.17
APRIL 1982	35,042	1.25	32,634	1.22	2,686	.87	29,948	1.27	2,408	1.85	171	1.09	2,237	1.95
MAY 1982	55,429	1.97	53,230	1.98	5,211	1.69	48,019	2.02	2,199	1.69	255	1.62	1,944	1.70
JUNE 1982	75,584	2.66	72,855	2.69	8,341	2.68	64,514	2.69	2,729	2.09	305	1.92	2,424	2.12
JULY 1982	55,242	1.93	51,406	1.88	4,681	1.49	46,725	1.93	3,836	2.93	220	1.38	3,616	3.14
CY 1982 TOTAL TO DATE	320,080	11.34	302,684	11.25	28,249	9.11	274,435	11.52	17,396	13.35	1,330	8.42	16,066	14.03
AVERAGE EMPLOYMENT	2,621,708		2,691,416		310,014		2,381,402		130,292		15,789		114,502	
FY 1982 TOTAL TO DATE	453,778	16.11	427,541	15.91	38,589	12.41	388,952	16.37	26,237	20.20	2,101	13.33	24,136	21.15
AVERAGE EMPLOYMENT	2,817,251		2,687,386		310,844		2,376,543		129,865		15,758		114,107	
NEW HIRES														
JULY 1981	50,785	1.75	47,064	1.70	3,849	1.18	43,215	1.77	3,721	2.98	204	1.30	3,517	3.22
AUGUST 1981	35,961	1.24	32,977	1.19	2,816	.87	30,161	1.24	2,984	2.31	241	1.53	2,743	2.42
SEPTEMBER 1981	41,990	1.48	37,879	1.40	3,981	1.25	33,898	1.42	4,111	3.20	285	1.81	3,826	3.39
OCTOBER 1981	44,708	1.59	40,969	1.53	3,677	1.17	37,292	1.57	3,739	2.95	298	1.90	3,441	3.09
NOVEMBER 1981	29,085	1.04	26,652	.99	2,020	.65	24,632	1.04	2,433	1.89	194	1.24	2,239	1.98
DECEMBER 1981	37,010	1.32	35,129	1.31	2,152	.69	32,977	1.40	1,881	1.46	176	1.12	1,705	1.50
JANUARY 1982	22,531	.81	21,134	.79	1,254	.40	19,880	.84	1,397	1.08	86	.55	1,311	1.15
FEBRUARY 1982	25,925	.93	24,255	.91	1,693	.55	22,562	.96	1,670	1.29	72	.46	1,598	1.40
MARCH 1982	28,320	1.01	25,997	.97	2,108	.68	23,889	1.01	2,323	1.79	147	.94	2,176	1.91
APRIL 1982	28,706	1.02	26,492	.99	2,076	.68	24,416	1.03	2,214	1.70	156	.99	2,058	1.80
MAY 1982	45,548	1.62	43,566	1.62	4,330	1.40	39,236	1.65	1,982	1.52	241	1.53	1,741	1.52
JUNE 1982	65,324	2.30	62,914	2.32	7,294	2.34	55,620	2.32	2,410	1.85	292	1.84	2,118	1.85
JULY 1982	45,266	1.58	41,771	1.53	3,922	1.25	37,849	1.56	3,495	2.67	203	1.27	3,292	2.86
CY 1982 TOTAL TO DATE	261,620	9.27	246,129	9.14	22,677	7.31	223,452	9.38	15,491	11.89	1,197	7.58	14,294	12.48
AVERAGE EMPLOYMENT	2,821,708		2,691,416		310,014		2,381,402		130,292		15,789		114,502	
FY 1982 TOTAL TO DATE	372,423	13.22	348,879	12.98	30,526	9.82	318,353	13.40	23,544	18.13	1,865	11.84	21,679	19.00
AVERAGE EMPLOYMENT	2,817,251		2,687,386		310,844		2,376,543		129,865		15,758		114,107	

TABLE 16 -- TREND OF FEDERAL CIVILIAN ACCESSIONS AND SEPARATIONS BY BRANCH AND AREA

MONTH AND YEAR	ALL AREAS		U.S. TOTAL		WASH., D.C. SMSA		OUTSIDE WASH. D.C. SMSA		OVERSEAS TOTAL		U.S. TERRITORIES		FOREIGN COUNTRIES	
	NO.	RATE	NO.	RATE	NO.	RATE	NO.	RATE	NO.	RATE	NO.	RATE	NO.	RATE
EXECUTIVE BRANCH														
TOTAL SEPARATIONS														
JULY 1981	51,452	1.78	47,797	1.72	4,536	1.39	43,261	1.77	3,655	2.92	235	1.49	3,420	3.13
AUGUST 1981	75,309	2.60	69,054	2.50	8,231	2.53	60,823	2.50	6,255	4.84	203	1.28	6,052	5.33
SEPTEMBER 1981	109,998	3.87	104,171	3.84	11,451	3.59	92,720	3.87	5,827	4.54	485	3.08	5,342	4.74
OCTOBER 1981	52,905	1.88	51,140	1.91	5,977	1.90	45,163	1.91	1,765	1.39	321	2.05	1,444	1.30
NOVEMBER 1981	37,007	1.32	35,288	1.32	3,215	1.03	32,073	1.36	1,719	1.34	200	1.28	1,519	1.35
DECEMBER 1981	38,796	1.38	37,177	1.39	3,767	1.20	33,410	1.41	1,619	1.25	122	.78	1,497	1.32
JANUARY 1982	48,921	1.75	47,466	1.78	4,139	1.33	43,327	1.84	1,455	1.12	161	1.02	1,294	1.14
FEBRUARY 1982	28,685	1.03	27,333	1.03	3,610	1.17	23,723	1.01	1,352	1.04	70	.45	1,282	1.13
MARCH 1982	33,653	1.20	31,908	1.20	3,874	1.26	28,034	1.19	1,745	1.34	92	.59	1,653	1.45
APRIL 1982	30,931	1.10	29,079	1.09	2,885	.94	26,194	1.11	1,852	1.42	94	.60	1,758	1.53
MAY 1982	39,776	1.41	38,042	1.42	3,334	1.08	34,708	1.46	1,734	1.33	121	.77	1,613	1.41
JUNE 1982	49,055	1.73	39,465	1.45	3,734	1.20	35,731	1.49	9,590	7.36	137	.86	9,453	8.26
JULY 1982	47,274	1.65	43,910	1.61	3,853	1.23	40,057	1.66	3,364	2.57	194	1.21	3,170	2.75
CY 1982 TOTAL TO DATE	278,295	9.86	257,203	9.56	25,429	8.20	231,774	9.73	21,092	16.19	869	5.50	20,223	17.66
AVERAGE EMPLOYMENT	2,821,708		2,691,416		310,014		2,381,402		130,292		15,789		114,502	
FY 1982 TOTAL TO DATE	407,003	14.45	380,808	14.17	38,388	12.35	342,420	14.41	26,195	20.17	1,512	9.60	24,683	21.63
AVERAGE EMPLOYMENT	2,817,251		2,687,386		310,844		2,376,543		129,865		15,758		114,107	
QUITS														
JULY 1981	19,725	.68	17,766	.64	1,980	.60	15,788	.65	1,957	1.57	68	.43	1,889	1.73
AUGUST 1981	36,687	1.27	34,808	1.26	4,963	1.53	29,845	1.22	1,879	1.45	76	.48	1,803	1.59
SEPTEMBER 1981	39,704	1.40	38,054	1.40	5,285	1.66	32,769	1.37	1,650	1.28	164	1.04	1,486	1.32
OCTOBER 1981	16,782	.60	16,035	.60	2,063	.66	13,972	.59	747	.59	63	.40	684	.61
NOVEMBER 1981	11,988	.43	11,085	.41	1,321	.42	9,764	.41	903	.70	60	.38	843	.75
DECEMBER 1981	11,661	.42	10,757	.40	1,235	.40	9,522	.40	904	.70	29	.18	875	.77
JANUARY 1982	11,285	.40	10,687	.40	1,377	.44	9,310	.39	598	.46	35	.22	563	.50
FEBRUARY 1982	11,373	.41	10,602	.40	1,298	.42	9,304	.39	771	.60	19	.12	752	.66
MARCH 1982	13,702	.49	12,685	.48	1,284	.42	11,401	.48	1,017	.78	30	.19	987	.86
APRIL 1982	11,892	.42	10,914	.41	1,116	.36	9,798	.41	978	.75	14	.09	964	.84
MAY 1982	13,827	.49	12,850	.48	1,417	.46	11,433	.48	977	.75	31	.20	946	.82
JUNE 1982	15,070	.53	13,867	.51	1,598	.51	12,269	.51	1,203	.92	42	.26	1,161	1.02
JULY 1982	15,277	.53	13,901	.51	1,649	.52	12,252	.51	1,376	1.05	60	.38	1,316	1.14
CY 1982 TOTAL TO DATE	92,426	3.28	85,506	3.18	9,739	3.14	75,767	3.18	6,920	5.31	231	1.46	6,689	5.84
AVERAGE EMPLOYMENT	2,821,708		2,691,416		310,014		2,381,402		130,292		15,789		114,502	
FY 1982 TOTAL TO DATE	132,857	4.72	123,383	4.59	14,358	4.62	109,025	4.59	9,474	7.30	383	2.43	9,091	7.97
AVERAGE EMPLOYMENT	2,817,251		2,687,386		310,844		2,376,543		129,865		15,758		114,107	

TABLE 17 -- SUMMARY OF TURNOVER DATA

	ALL AREAS			UNITED STATES			WASH., D.C. SMSA			OVERSEAS		
TURNOVER CATEGORIES	JUL. 1982	JUN. 1982	JUL. 1981	JUL. 1982	JUN. 1982	JUL. 1981	JUL. 1982	JUN. 1982	JUL. 1981	JUL. 1982	JUN. 1982	JUL. 1981
TOTAL ACCESSIONS A/												
NO.	55,478	75,853	58,524	51,642	73,124	54,503	4,897	8,600	4,875	3,836	2,729	4,021
RATE	1.92	2.65	2.01	1.88	2.68	1.95	1.48	2.62	1.41	2.93	2.09	3.21
TO THE COMPETITIVE SERVICE												
NO.	25,785	39,939	25,176	25,386	39,598	24,792	2,623	5,626	2,397	399	341	384
RATE	1.49	2.33	1.45	1.49	2.34	1.45	1.06	2.30	.93	1.37	1.28	1.52
TO THE EXCEPTED AND SENIOR EXEC SERVICES												
NO.	29,693	35,914	33,348	26,256	33,526	29,711	2,274	2,974	2,478	3,437	2,388	3,637
RATE	2.57	3.14	2.82	2.49	3.22	2.74	2.67	3.53	2.83	3.37	2.30	3.64
TOTAL NEW HIRES												
NO.	45,404	65,489	50,917	41,909	63,079	47,196	4,051	7,458	3,974	3,495	2,410	3,721
RATE	1.57	2.29	1.74	1.52	2.31	1.69	1.22	2.27	1.15	2.67	1.85	2.97
TO THE COMPETITIVE SERVICE												
NO.	20,257	34,359	20,838	19,985	34,113	20,566	2,069	5,050	1,802	272	246	272
RATE	1.17	2.00	1.20	1.18	2.02	1.20	.84	2.06	.70	.94	.92	1.08
TO THE EXCEPTED AND SENR EXEC SERVICES												
NO.	25,147	31,130	30,079	21,924	28,966	26,630	1,982	2,408	2,172	3,223	2,164	3,449
RATE	2.18	2.72	2.54	2.08	2.78	2.46	2.33	2.86	2.48	3.16	2.09	3.45
RESTORATIONS AND RETURNS TO DUTY												
NO.	8,288	8,093	5,377	8,041	7,817	5,151	502	680	510	247	276	226
RATE	.29	.28	.18	.29	.29	.18	.15	.21	.15	.19	.21	.18
U.S. CITIZENS												
NO.	54,215	74,754	57,338	51,001	72,702	53,949	4,773	8,579	4,835	3,214	2,052	3,389
RATE	1.92	2.67	2.01	1.86	2.67	1.93	1.44	2.62	1.41	4.61	2.97	5.37
NON U.S. CITIZENS												
NO.	1,263	1,099	1,186	641	422	554	124	21	40	622	677	632
RATE	1.92	1.68	1.78	14.42	9.62	12.09	15.07	2.56	4.46	1.01	1.11	1.02
TRANSFERS												
NO.	1,786	2,271	2,230	1,692	2,228	2,156	344	462	391	94	43	74
RATE	.06	.08	.08	.06	.08	.08	.10	.14	.11	.07	.03	.06
ACCESSIONS EXCLUDING TRANSFERS												
NO.	53,692	73,582	56,294	49,950	70,896	52,347	4,553	8,138	4,484	3,742	2,686	3,947
RATE	1.86	2.57	1.93	1.81	2.60	1.87	1.37	2.47	1.30	2.85	2.06	3.15

TABLE 17 -- SUMMARY OF TURNOVER DATA

	ALL AREAS			UNITED STATES			WASH., D.C. SMSA			OVERSEAS		
TURNOVER CATEGORIES	JUL. 1982	JUN. 1982	JUL. 1981	JUL. 1982	JUN. 1982	JUL. 1981	JUL. 1982	JUN. 1982	JUL. 1981	JUL. 1982	JUN. 1982	JUL. 1981
TOTAL SEPARATIONS A/												
NO.	47,460	49,203	51,700	44,095	39,613	48,045	4,007	3,869	4,726	3,365	9,590	3,655
RATE	1.65	1.72	1.77	1.60	1.45	1.72	1.21	1.18	1.37	2.57	7.36	2.92
TRANSFERS												
NO.	2,703	2,831	3,061	2,622	2,766	2,949	561	589	620	81	63	112
RATE	.09	.10	.10	.10	.10	.11	.17	.18	.18	.06	.05	.09
QUITS												
NO.	15,333	15,095	19,789	13,956	13,892	17,832	1,691	1,619	2,030	1,377	1,203	1,957
RATE	.53	.53	.68	.51	.51	.64	.51	.49	.59	1.05	.92	1.56
OTHER SEPARATIONS												
NO.	29,424	31,277	28,850	27,517	22,953	27,264	1,755	1,661	2,076	1,907	8,324	1,586
RATE	1.02	1.09	.99	1.00	.84	.98	.53	.51	.60	1.45	6.39	1.27
U.S. CITIZENS												
NO.	46,106	48,627	49,803	43,329	39,432	46,755	3,893	3,835	4,652	2,777	9,195	3,048
RATE	1.64	1.74	1.75	1.58	1.45	1.68	1.18	1.17	1.35	3.98	13.29	4.83
NON U.S. CITIZENS												
NO.	1,354	576	1,897	766	181	1,290	114	34	74	588	395	607
RATE	2.06	.88	2.85	17.23	4.12	28.16	13.85	4.14	8.26	.96	.65	.98
SEPARATIONS EXCLUDING TRANSFERS												
NO.	44,757	46,372	48,639	41,473	36,845	45,096	3,446	3,280	4,106	3,284	9,527	3,543
RATE	1.55	1.62	1.67	1.51	1.35	1.61	1.04	1.00	1.19	2.50	7.31	2.83
LEGISLATIVE BRANCH ACCESSIONS B/												
NO.	236	269	207	236	269	207	216	259	189	...	...	...
RATE	1.20	1.38	1.03	1.21	1.38	1.04	1.25	1.51	1.08	...	...	...
TO THE COMPETITIVE SERVICE												
NO.	5	6	22	5	6	22	5	6	19	...	...	...
RATE	.08	.10	.34	.08	.10	.34	.09	.11	.32	...	...	...
TO THE EXCEPTED AND SENIOR EXEC SERVICES												
NO.	231	263	185	231	263	185	211	253	170	...	...	...
RATE	1.71	1.96	1.37	1.72	1.97	1.38	1.82	2.21	1.48	...	...	...
TOTAL NEW HIRES												
NO.	138	165	132	138	165	132	129	164	125	...	...	...
RATE	.70	.85	.66	.71	.85	.66	.75	.96	.71	...	...	...
TO THE COMPETITIVE SERVICE												
NO.	4	3	16	4	3	16	4	3	13	...	...	...
RATE	.07	.05	.25	.07	.05	.25	.07	.05	.22	...	...	...

TABLE 17 -- SUMMARY OF TURNOVER DATA

	ALL AREAS			UNITED STATES			WASH., D.C. SMSA			OVERSEAS		
TURNOVER CATEGORIES	JUL. 1982	JUN. 1982	JUL. 1981	JUL. 1982	JUN. 1982	JUL. 1981	JUL. 1982	JUN. 1982	JUL. 1981	JUL. 1982	JUN. 1982	JUL. 1981
TO THE EXCEPTED AND SENR EXEC SERVICES												
NO.	134	162	116	134	162	116	125	161	112	...	...	...
RATE	.99	1.21	.86	1.00	1.22	.87	1.08	1.40	.97	...	...	...
RESTORATIONS AND RETURNS TO DUTY												
NO.	97	101	69	97	101	69	86	92	58	...	...	...
RATE	.49	.52	.34	.50	.52	.35	.50	.54	.33	...	...	...
U.S. CITIZENS												
NO.	159	269	206	159	269	206	139	259	189	...	...	...
RATE	.81	1.38	1.03	.81	1.38	1.04	.81	1.51	1.08	...	...	...
NON U.S. CITIZENS												
NO.	77	...	1	77	...	1	77	...	...	...	...	...
RATE	2,566.67	...	2.63	2,566.67	...	2.63	2566.67	...	...	...	...	...
TRANSFERS												
NO.	1	3	6	1	3	6	1	3	6	...	...	...
RATE	.01	.02	.03	.01	.02	.03	.01	.02	.03	...	...	...
ACCESSIONS EXCLUDING TRANSFERS												
NO.	235	266	201	235	266	201	215	256	183	...	...	...
RATE	1.20	1.36	1.00	1.20	1.37	1.01	1.25	1.49	1.04	...	...	...
LEGISLATIVE BRANCH SEPARATIONS B/												
NO.	186	148	248	185	148	248	154	135	190	1	...	...
RATE	.95	.76	1.24	.95	.76	1.24	.89	.79	1.08	1.41	...	...
TRANSFERS												
NO.	9	8	27	9	8	27	7	8	20	...	...	...
RATE	.05	.04	.13	.05	.04	.14	.04	.05	.11	...	...	...
QUITS												
NO.	56	25	64	55	25	64	42	21	50	1	...	...
RATE	.29	.13	.32	.28	.13	.32	.24	.12	.29	1.41	...	...
OTHER SEPARATIONS												
NO.	121	115	157	121	115	157	105	106	120	...	...	...
RATE	.62	.59	.78	.62	.59	.79	.61	.62	.68	...	...	...
U.S. CITIZENS												
NO.	144	148	236	143	148	236	112	135	182	1	...	...
RATE	.73	.76	1.18	.73	.76	1.19	.65	.79	1.04	1.41	...	...
NON U.S. CITIZENS												
NO.	42	...	12	42	...	12	42	...	8	...	...	...
RATE	1,400.00	...	31.58	1,400.00	...	31.53	1400.00	...	25.00	...	...	...

TABLE 17 -- SUMMARY OF TURNOVER DATA

	ALL AREAS			UNITED STATES			WASH., D.C. SMSA			OVERSEAS		
TURNOVER CATEGORIES	JUL. 1982	JUN. 1982	JUL. 1981	JUL. 1982	JUN. 1982	JUL. 1981	JUL. 1982	JUN. 1982	JUL. 1981	JUL. 1982	JUN. 1982	JUL. 1981
SEPARATIONS EXCLUDING TRANSFERS												
NO.	177	140	221	176	140	221	147	127	170	1	...	...
RATE	.90	.72	1.10	.90	.72	1.11	.85	.74	.97	1.41	...	...
EXECUTIVE BRANCH ACCESSIONS												
NO.	55,242	75,584	58,317	51,406	72,855	54,296	4,681	8,341	4,686	3,836	2,729	4,021
RATE	1.93	2.66	2.01	1.88	2.69	1.96	1.49	2.68	1.43	2.93	2.09	3.22
TO THE COMPETITIVE SERVICE												
NO.	25,780	39,933	25,154	25,381	39,592	24,770	2,618	5,620	2,378	399	341	384
RATE	1.50	2.33	1.46	1.50	2.35	1.45	1.09	2.35	.95	1.37	1.28	1.52
TO THE EXCEPTED AND SENIOR EXEC SERVICES												
NO.	29,462	35,651	33,163	26,025	33,263	29,526	2,063	2,721	2,308	3,437	2,388	3,637
RATE	2.58	3.15	2.83	2.50	3.24	2.76	2.80	3.74	3.03	3.37	2.30	3.65
TOTAL NEW HIRES												
NO.	45,266	65,324	50,785	41,771	62,914	47,064	3,922	7,294	3,849	3,495	2,410	3,721
RATE	1.58	2.30	1.75	1.53	2.32	1.70	1.25	2.34	1.18	2.67	1.85	2.98
TO THE COMPETITIVE SERVICE												
NO.	20,253	34,356	20,822	19,981	34,110	20,550	2,065	5,047	1,789	272	246	272
RATE	1.18	2.01	1.20	1.18	2.03	1.21	.86	2.11	.71	.94	.92	1.08
TO THE EXCEPTED AND SENR EXEC SERVICES												
NO.	25,013	30,968	29,963	21,790	28,804	26,514	1,857	2,247	2,060	3,223	2,164	3,449
RATE	2.19	2.74	2.56	2.10	2.80	2.48	2.52	3.09	2.71	3.16	2.09	3.46
RESTORATIONS AND RETURNS TO DUTY												
NO.	8,191	7,992	5,308	7,944	7,716	5,082	416	588	452	247	276	226
RATE	.29	.28	.18	.29	.28	.18	.13	.19	.14	.19	.21	.18
U.S. CITIZENS												
NO.	54,056	74,485	57,132	50,842	72,433	53,743	4,634	8,320	4,646	3,214	2,052	3,389
RATE	1.93	2.68	2.02	1.86	2.67	1.94	1.48	2.68	1.42	4.61	2.97	5.37
NON U.S. CITIZENS												
NO.	1,186	1,099	1,185	564	422	553	47	21	40	622	677	632
RATE	1.80	1.68	1.78	12.69	9.62	12.17	5.73	2.57	4.63	1.01	1.11	1.02
TRANSFERS												
NO.	1,785	2,268	2,224	1,691	2,225	2,150	343	459	385	94	43	74
RATE	.06	.08	.08	.06	.08	.08	.11	.15	.12	.07	.03	.06

TABLE 17 -- SUMMARY OF TURNOVER DATA

TURNOVER CATEGORIES	ALL AREAS			UNITED STATES			WASH., D.C. SMSA			OVERSEAS		
	JUL. 1982	JUN. 1982	JUL. 1981	JUL. 1982	JUN. 1982	JUL. 1981	JUL. 1982	JUN. 1982	JUL. 1981	JUL. 1982	JUN. 1982	JUL. 1981
ACCESSIONS EXCLUDING TRANSFERS												
NO.	53,457	73,316	56,093	49,715	70,630	52,146	4,338	7,882	4,301	3,742	2,686	3,947
RATE	1.87	2.58	1.94	1.82	2.60	1.88	1.38	2.53	1.31	2.86	2.06	3.16
EXECUTIVE BRANCH SEPARATIONS												
NO.	47,274	49,055	51,452	43,910	39,465	47,797	3,853	3,734	4,536	3,364	9,590	3,655
RATE	1.65	1.73	1.78	1.61	1.45	1.72	1.23	1.20	1.39	2.57	7.36	2.92
TRANSFERS												
NO.	2,694	2,823	3,034	2,613	2,760	2,922	554	581	600	81	63	112
RATE	.09	.10	.10	.10	.10	.11	.18	.19	.18	.06	.05	.09
QUITS												
NO.	15,277	15,070	19,725	13,901	13,867	17,768	1,649	1,598	1,980	1,376	1,203	1,957
RATE	.53	.53	.68	.51	.51	.64	.52	.51	.60	1.05	.92	1.57
OTHER SEPARATIONS												
NO.	29,303	31,162	28,693	27,396	22,838	27,107	1,650	1,555	1,956	1,907	8,324	1,586
RATE	1.02	1.10	.99	1.00	.84	.98	.53	.50	.60	1.46	6.39	1.27
U.S. CITIZENS												
NO.	45,962	43,479	49,567	43,186	39,284	46,519	3,781	3,700	4,470	2,776	9,195	3,048
RATE	1.64	1.75	1.75	1.58	1.45	1.68	1.21	1.19	1.37	3.98	13.30	4.83
NON U.S. CITIZENS												
NO.	1,312	576	1,885	724	181	1,278	72	34	66	588	395	607
RATE	1.99	.88	2.83	16.29	4.13	28.13	8.78	4.15	7.64	.96	.65	.98
SEPARATIONS EXCLUDING TRANSFERS												
NO.	44,580	46,232	48,418	41,297	36,705	44,875	3,299	3,153	3,936	3,283	9,527	3,543
RATE	1.56	1.63	1.67	1.51	1.35	1.62	1.05	1.01	1.20	2.51	7.31	2.83

A/ EXCLUDES CONGRESS AND THE JUDICIAL BRANCH FOR WHICH TURNOVER DATA IS NOT REPORTED.

B/ EXCLUDES CONGRESS.

TABLE 18 -- ACCESSIONS BY TYPE, BRANCH, AND SELECTED AGENCY, ALL AREAS, JUNE 1982 AND JULY 1982

AGENCY	TOTAL		TRANSFERS		NEW HIRES		RESTORATIONS, RETURNS TO DUTY		ACCESSIONS EXCLUDING TRANSFERS		ACCESSIONS CY 1982 TO DATE		ACCESSIONS FY 1982 TO DATE	
	NO.	RATE	NO.	RATE	NO.	RATE	NO.	RATE	NO.	RATE	NO.	RATE	NO.	RATE
TOTAL, ALL AGENCIES											321,529	11.32	455,711	16.06
JULY 1982	55,478	1.92	1,786	0.06	45,404	1.57	8,288	0.29	53,692	1.86				
JUNE 1982	75,853	2.65	2,271	0.08	65,489	2.29	8,093	0.28	73,582	2.57				
LEGISLATIVE BRANCH											1,449	7.45	1,933	9.93
JULY 1982	236	1.20	1	0.01	138	0.70	97	0.49	235	1.20				
JUNE 1982	269	1.38	3	0.02	165	0.85	101	0.52	266	1.36				
GENERAL ACCOUNTING OFC											376	7.13	553	10.49
JULY 1982	64	1.21	...	...	45	0.85	19	0.36	64	1.21				
JUNE 1982	9	0.17	...	...	7	0.13	2	0.04	9	0.17				
GOVERNMENT PRINTING OFC											99	1.61	157	2.52
JULY 1982	7	0.12	...	...	...	...	7	0.12	7	0.12				
JUNE 1982	18	0.29	3	0.05	3	0.05	12	0.20	15	0.25				
LIBRARY OF CONGRESS											444	8.51	577	11.09
JULY 1982	71	1.35	...	...	...	...	71	1.35	71	1.35				
JUNE 1982	87	1.66	...	...	...	...	87	1.66	87	1.66				
JUDICIAL BRANCH											...	...	...	...
JULY 1982	...	...	...	...	...	...	...	...	...	...				
JUNE 1982	...	...	...	...	...	...	...	...	...	...				
EXECUTIVE BRANCH											320,080	11.34	453,778	16.1
JULY 1982	55,242	1.93	1,785	0.06	45,266	1.58	8,191	0.29	53,457	1.87				
JUNE 1982	75,584	2.66	2,268	0.08	65,324	2.30	7,992	0.28	73,316	2.58				
EXEC OFC OF THE PRESIDENT											303	18.63	427	26.02
JULY 1982	34	2.09	2	0.12	32	1.97	...	...	32	1.97				
JUNE 1982	54	3.32	1	0.06	52	3.20	1	0.06	53	3.26				
EXECUTIVE DEPARTMENTS											225,859	13.05	312,271	18.11
JULY 1982	36,998	2.09	1,514	0.09	29,684	1.68	5,800	0.33	35,484	2.01				
JUNE 1982	56,981	3.26	1,944	0.11	49,327	2.82	5,710	0.33	55,037	3.14				
STATE											2,341	9.75	3,037	12.70
JULY 1982	258	1.06	9	0.04	214	0.88	35	0.14	249	1.02				
JUNE 1982	463	1.91	1	...	431	1.78	31	0.13	462	1.90				
TREASURY											20,920	16.82	28,854	23.50
JULY 1982	4,317	3.53	160	0.13	1,945	1.59	2,212	1.81	4,157	3.40				
JUNE 1982	3,582	2.93	79	0.06	1,169	0.96	2,334	1.91	3,503	2.86				
DEFENSE, TOTAL											125,588	12.23	181,493	17.80
JULY 1982	19,527	1.86	999	0.10	16,967	1.62	1,561	0.15	18,528	1.77				
JUNE 1982	31,122	3.00	1,541	0.15	27,297	2.63	2,284	0.22	29,581	2.85				
DEPT OF THE ARMY											55,013	14.84	70,546	19.22
JULY 1982	8,671	2.25	353	0.09	7,559	1.96	759	0.20	8,318	2.16				
JUNE 1982	14,306	3.80	434	0.12	12,975	3.44	897	0.24	13,872	3.68				
DEPT OF THE NAVY											32,161	9.69	54,870	16.61
JULY 1982	5,072	1.50	214	0.06	4,508	1.34	350	0.10	4,858	1.44				
JUNE 1982	10,181	3.04	533	0.16	8,781	2.63	867	0.26	9,648	2.88				
DEPT OF THE AIR FORCE											28,038	11.49	42,072	17.36
JULY 1982	4,477	1.80	251	0.10	3,853	1.55	373	0.15	4,226	1.70				
JUNE 1982	4,282	1.74	331	0.13	3,547	1.44	404	0.16	3,951	1.60				
DEFENSE LOG AGCY											6,530	13.59	8,259	17.30
JULY 1982	876	1.78	118	0.24	699	1.42	59	0.12	758	1.54				
JUNE 1982	1,704	3.51	155	0.32	1,459	3.00	90	0.19	1,549	3.19				
OTHER DEFENSE ACTIVITIES											3,846	12.07	5,746	17.80
JULY 1982	431	1.60	63	0.23	348	1.29	20	0.07	368	1.36				
JUNE 1982	649	2.12	88	0.29	535	1.75	26	0.08	561	1.83				

TABLE 18 -- ACCESSIONS BY TYPE, BRANCH, AND SELECTED AGENCY, ALL AREAS, JUNE 1982 AND JULY 1982

AGENCY	TOTAL		TRANSFERS		NEW HIRES		RESTORATIONS, RETURNS TO DUTY		ACCESSIONS EXCLUDING TRANSFERS		ACCESSIONS CY 1982 TO DATE		ACCESSIONS FY 1982 TO DATE	
	NO.	RATE	NO.	RATE	NO.	RATE	NO.	RATE	NO.	RATE	NO.	RATE	NO.	RATE
JUSTICE														
JULY 1982	1,013	1.80	51	0.09	888	1.58	74	0.13	962	1.71	5,495	9.96	7,094	12.87
JUNE 1982	1,157	2.08	44	0.08	1,033	1.86	80	0.14	1,113	2.00				
INTERIOR														
JULY 1982	3,322	3.89	79	0.09	2,189	2.56	1,054	1.23	3,243	3.80	19,966	25.55	24,028	30.96
JUNE 1982	6,649	8.08	58	0.07	6,335	7.70	256	0.31	6,591	8.01				
AGRICULTURE														
JULY 1982	3,561	2.80	35	0.03	3,107	2.44	419	0.33	3,526	2.77	26,953	22.61	33,240	27.82
JUNE 1982	8,169	6.56	41	0.03	7,802	6.26	326	0.26	8,128	6.52				
COMMERCE														
JULY 1982	977	2.77	30	0.09	749	2.12	198	0.56	947	2.69	4,255	12.19	5,680	16.02
JUNE 1982	977	2.79	30	0.09	749	2.14	198	0.57	947	2.71				
LABOR														
JULY 1982	91	0.48	9	0.05	74	0.39	8	0.04	82	0.43	478	2.49	743	3.78
JUNE 1982	147	0.77	11	0.06	122	0.64	14	0.07	136	0.71				
HEALTH AND HUMAN SERVICES														
JULY 1982	2,731	1.82	77	0.05	2,545	1.69	109	0.07	2,654	1.76	10,954	7.36	14,474	9.68
JUNE 1982	2,474	1.65	75	0.05	2,399	1.60	...	...	2,399	1.60				
HOUSING & URBAN DEV														
JULY 1982	72	0.50	20	0.14	28	0.19	24	0.17	52	0.36	375	2.54	595	3.97
JUNE 1982	90	0.62	3	0.02	72	0.49	15	0.10	87	0.60				
TRANSPORTATION														
JULY 1982	911	1.46	27	0.04	798	1.28	86	0.14	884	1.42	6,884	11.18	10,678	17.40
JUNE 1982	1,548	2.50	31	0.05	1,400	2.26	117	0.19	1,517	2.45				
ENERGY														
JULY 1982	156	0.84	16	0.09	124	0.67	16	0.09	140	0.76	1,248	6.72	1,837	9.81
JUNE 1982	417	2.25	29	0.16	334	1.81	54	0.29	388	2.10				
EDUCATION														
JULY 1982	62	1.09	2	0.04	56	0.99	4	0.07	60	1.06	402	6.98	518	8.82
JUNE 1982	186	3.27	1	0.02	184	3.24	1	0.02	185	3.26				
INDEPENDENT AGENCIES														
JULY 1982	18,210	1.66	269	0.02	15,550	1.42	2,391	0.22	17,941	1.64	93,918	8.62	141,080	12.93
JUNE 1982	18,549	1.70	323	0.03	15,945	1.46	2,281	0.21	18,226	1.67				
ACTION														
JULY 1982	4	0.67	...	...	4	0.67	...	...	4	0.67	141	16.38	213	19.26
JUNE 1982	8	1.31	2	0.33	6	0.98	...	...	6	0.98				
ENVIRONMTL PROTECT AGCY														
JULY 1982	245	1.93	7	0.06	215	1.70	23	0.18	238	1.88	1,511	12.09	1,976	15.78
JUNE 1982	419	3.34	3	0.02	393	3.14	23	0.18	416	3.32				
EQUAL EMPLOY OPP COMM														
JULY 1982	15	0.47	2	0.06	13	0.41	...	...	13	0.41	71	2.19	73	2.23
JUNE 1982	22	0.68	6	0.19	15	0.47	1	0.03	16	0.50				
FEDERAL COMMUNICATNS COMM														
JULY 1982	7	0.36	2	0.10	3	0.15	2	0.10	5	0.26	50	2.51	60	2.98
JUNE 1982	3	0.15	1	0.05	2	0.10	...	...	2	0.10				
FEDERAL DEPOSIT INS CORP														
JULY 1982	45	1.36	...	...	39	1.18	6	0.18	45	1.36	276	8.41	354	10.74
JUNE 1982	71	2.15	...	...	58	1.76	13	0.39	71	2.15				
FED EMERGENCY MGMT AGCY														
JULY 1982	42	1.73	6	0.25	36	1.48	...	...	36	1.48	284	12.15	314	13.44
JUNE 1982	101	4.25	5	0.21	96	4.04	...	...	96	4.04				

TABLE 18 -- ACCESSIONS BY TYPE, BRANCH, AND SELECTED AGENCY, ALL AREAS, JUNE 1982 AND JULY 1982

AGENCY	TOTAL		TRANSFERS		NEW HIRES		RESTORATIONS, RETURNS TO DUTY		ACCESSIONS EXCLUDING TRANSFERS		ACCESSIONS CY 1982 TO DATE		ACCESSIONS FY 1982 TO DATE	
	NO.	RATE	NO.	RATE	NO.	RATE	NO.	RATE	NO.	RATE	NO.	RATE	NO.	RATE
FEDERAL TRADF COMM											218	13.42	326	19.84
JULY 1982	33	2.04	5	0.31	25	1.54	3	0.19	28	1.73				
JUNE 1982	55	3.42	2	0.12	44	2.73	9	0.56	53	3.29				
GENERAL SVCS ADMIN											1,673	5.32	2,220	6.92
JULY 1982	361	1.17	7	0.02	333	1.08	21	0.07	354	1.15				
JUNE 1982	368	1.18	9	0.03	336	1.08	23	0.07	359	1.15				
INTERNTL COMMUNICATN AGCY											522	6.66	676	8.62
JULY 1982	68	0.86	4	0.05	33	0.42	31	0.39	64	0.81				
JUNE 1982	137	1.74	5	0.06	128	1.62	4	0.05	132	1.67				
INTERSTATE COMMERCE COMM											43	2.74	51	3.19
JULY 1982	8	0.52	1	0.07	7	0.46	...	...	7	0.46				
JUNE 1982	5	0.32	...	...	3	0.19	2	0.13	5	0.32				
NATL AERO SPACE ADMIN											2,548	11.10	3,037	13.23
JULY 1982	225	0.96	14	0.06	183	0.78	28	0.12	211	0.90				
JUNE 1982	1,022	4.41	12	0.05	765	3.30	245	1.06	1,010	4.36				
NATL LABOR RELATIONS BD											68	2.50	92	3.32
JULY 1982	16	0.60	...	...	10	0.38	6	0.23	16	0.60				
JUNE 1982	14	0.52	...	...	12	0.45	2	0.07	14	0.52				
NUCLEAR REGULATORY COMM											503	13.66	608	16.73
JULY 1982	31	0.80	3	0.08	25	0.65	3	0.08	28	0.73				
JUNE 1982	173	4.53	12	0.31	156	4.08	5	0.13	161	4.22				
OFFICE OF PERSONNEL MGMT											206	3.00	421	5.93
JULY 1982	56	0.85	9	0.14	42	0.64	5	0.08	47	0.71				
JUNE 1982	33	0.50	1	0.02	26	0.39	6	0.09	32	0.48				
PANAMA CANAL COMMISSION											1,749	19.51	2,218	25.02
JULY 1982	295	3.19	4	0.04	254	2.75	37	0.40	291	3.15				
JUNE 1982	356	3.94	3	0.03	308	3.41	45	0.50	353	3.90				
RAILROAD RETIREMENT BOARD											166	10.49	192	12.07
JULY 1982	21	1.30	1	0.06	18	1.12	2	0.12	20	1.24				
JUNE 1982	65	4.08	...	...	65	4.08	...	...	65	4.08				
SECURITIES & EXCHNGE COMM											192	10.30	235	12.55
JULY 1982	34	1.80	3	0.16	31	1.64	...	...	31	1.64				
JUNE 1982	45	2.40	6	0.32	37	1.97	2	0.11	39	2.08				
SMALL BUSINESS ADMIN											792	15.65	1,083	21.34
JULY 1982	131	2.56	2	0.04	119	2.32	10	0.20	129	2.52				
JUNE 1982	250	4.94	9	0.18	224	4.43	17	0.34	241	4.76				
SMITHSONIAN, SUMMARY											676	15.70	818	19.04
JULY 1982	120	2.66	2	0.04	111	2.46	7	0.16	118	2.62				
JUNE 1982	240	5.47	4	0.09	227	5.17	9	0.21	236	5.38				
TENNESSEE VALLEY AUTH											9,218	21.45	12,853	28.91
JULY 1982	1,021	2.58	...	...	118	0.30	903	2.28	1,021	2.58				
JUNE 1982	1,193	2.93	...	...	217	0.53	976	2.40	1,193	2.93				
US INTNATL DEV COOP AGCY											312	5.51	407	7.15
JULY 1982	39	0.69	5	0.09	31	0.55	3	0.05	34	0.60				
JUNE 1982	72	1.28	...	...	68	1.21	4	0.07	72	1.28				
US POSTAL SERVICE											25,968	3.90	51,016	7.66
JULY 1982	5,139	0.77	79	0.01	4,712	0.71	348	0.05	5,060	0.76				
JUNE 1982	4,084	0.61	100	0.01	3,630	0.54	354	0.05	3,984	0.60				
VETERANS ADMINISTRATION											44,670	18.95	59,158	25.20
JULY 1982	10,038	4.17	91	0.04	8,997	3.73	950	0.39	9,947	4.13				
JUNE 1982	9,503	3.99	126	0.05	8,837	3.71	540	0.23	9,377	3.94				

TABLE 19 -- ACCESSIONS BY TYPE, BRANCH, AND SELECTED AGENCY, UNITED STATES, JUNE 1982 AND JULY 1982

AGENCY	TOTAL		TRANSFERS		NEW HIRES		RESTORATIONS, RETURNS TO DUTY		ACCESSIONS EXCLUDING TRANSFERS		ACCESSIONS CY 1982 TO DATE		ACCESSIONS FY 1982 TO DATE	
	NO.	RATE	NO.	RATE	NO.	RATE	NO.	RATE	NO.	RATE	NO.	RATE	NO.	RATE
TOTAL, ALL AGENCIES														
JULY 1982	51,642	1.88	1,692	0.06	41,909	1.52	8,041	0.29	49,950	1.81	304,132	11.2[illegible]	429,473	15.87
JUNE 1982	73,124	2.68	2,228	0.08	63,079	2.31	7,817	0.29	70,896	2.60				
LEGISLATIVE BRANCH														
JULY 1982	236	1.21	1	0.01	138	0.71	97	0.50	235	1.20	1,448	7.47	1,932	9.97
JUNE 1982	269	1.38	3	0.02	165	0.85	101	0.52	266	1.37				
GENERAL ACCOUNTING OFC														
JULY 1982	64	1.22	...	...	45	0.86	19	0.36	64	1.22	375	7.20	552	10.60
JUNE 1982	9	0.17	...	...	7	0.13	2	0.04	9	0.17				
GOVERNMENT PRINTING OFC														
JULY 1982	7	0.12	...	...	...	...	7	0.12	7	0.12	99	1.61	157	2.52
JUNE 1982	18	0.29	3	0.05	3	0.05	12	0.20	15	0.25				
LIBRARY OF CONGRESS														
JULY 1982	71	1.35	...	...	...	...	71	1.35	71	1.35	444	8.52	577	11.10
JUNE 1982	87	1.66	...	...	...	...	87	1.66	87	1.66				
JUDICIAL BRANCH														
JULY 1982	...	...	...	...	...	...	...	...	...	...	...	...	...	...
JUNE 1982	...	...	...	...	...	...	...	...	...	...				
EXECUTIVE BRANCH														
JULY 1982	51,406	1.88	1,691	0.06	41,771	1.53	7,944	0.29	49,715	1.82	302,684	11.25	427,541	15.91
JUNE 1982	72,855	2.69	2,225	0.08	62,914	2.32	7,716	0.28	70,630	2.60				
EXEC OFC OF THE PRESIDENT														
JULY 1982	34	2.10	2	0.12	32	1.98	...	...	32	1.98	303	18.68	427	26.08
JUNE 1982	54	3.33	1	0.06	52	3.21	1	0.06	53	3.27				
EXECUTIVE DEPARTMENTS														
JULY 1982	33,597	2.02	1,424	0.09	26,556	1.60	5,617	0.34	32,173	1.94	210,921	12.99	289,115	17.87
JUNE 1982	54,722	3.33	1,904	0.12	47,335	2.88	5,483	0.33	52,818	3.21				
STATE														
JULY 1982	172	2.00	9	0.10	128	1.49	35	0.41	163	1.90	1,466	17.48	1,842	22.10
JUNE 1982	306	3.58	1	0.01	286	3.34	19	0.22	305	3.56				
TREASURY														
JULY 1982	4,305	3.55	159	0.13	1,934	1.60	2,212	1.83	4,146	3.42	20,878	16.93	28,783	23.64
JUNE 1982	3,569	2.94	79	0.07	1,160	0.96	2,330	1.92	3,490	2.88				
DEFENSE, TOTAL														
JULY 1982	16,290	1.69	912	0.09	13,998	1.45	1,380	0.14	15,378	1.60	111,874	11.88	160,075	17.12
JUNE 1982	29,077	3.05	1,504	0.16	25,500	2.68	2,073	0.22	27,573	2.90				
DEPT OF THE ARMY														
JULY 1982	7,288	2.14	305	0.09	6,373	1.87	610	0.16	6,983	2.05	47,936	14.53	61,001	18.65
JUNE 1982	13,156	3.92	411	0.12	12,040	3.59	705	0.21	12,745	3.80				
DEPT OF THE NAVY														
JULY 1982	4,866	1.54	201	0.06	4,317	1.37	348	0.11	4,665	1.48	31,019	10.00	50,708	16.43
JUNE 1982	9,813	3.13	528	0.17	8,423	2.69	862	0.28	9,285	2.97				
DEPT OF THE AIR FORCE														
JULY 1982	2,936	1.26	232	0.10	2,354	1.01	350	0.15	2,704	1.16	23,653	10.29	36,225	15.85
JUNE 1982	3,817	1.65	325	0.14	3,102	1.34	390	0.17	3,492	1.51				
DEFENSE LOG AGCY														
JULY 1982	852	1.74	113	0.23	680	1.39	59	0.12	739	1.51	6,497	13.63	8,223	17.37
JUNE 1982	1,703	3.53	155	0.32	1,458	3.03	90	0.19	1,548	3.21				
OTHER DEFENSE ACTIVITIES														
JULY 1982	346	1.43	61	0.25	274	1.13	13	0.05	287	1.18	2,769	11.65	3,918	16.62
JUNE 1982	588	2.44	85	0.35	477	1.98	26	0.11	503	2.09				

TABLE 19 -- ACCESSIONS BY TYPE, BRANCH, AND SELECTED AGENCY, UNITED STATES, JUNE 1982 AND JULY 1982

AGENCY	TOTAL		TRANSFERS		NEW HIRES		RESTORATIONS, RETURNS TO DUTY		ACCESSIONS EXCLUDING TRANSFERS		ACCESSIONS CY 1982 TO DATE		ACCESSIONS FY 1982 TO DATE	
	NO.	RATE	NO.	RATE	NO.	RATE	NO.	RATE	NO.	RATE	NO.	RATE	NO.	RATE
JUSTICE											5,411	10.01	6,962	12.89
JULY 1982	997	1.81	51	0.09	872	1.58	74	0.13	946	1.72				
JUNE 1982	1,148	2.11	42	0.08	1,025	1.88	81	0.15	1,106	2.03				
INTERIOR											19,918	25.60	23,967	31.02
JULY 1982	3,313	3.90	79	0.09	2,181	2.57	1,053	1.24	3,234	3.80				
JUNE 1982	6,641	8.10	58	0.07	6,327	7.72	256	0.31	6,583	8.03				
AGRICULTURE											26,874	22.82	33,103	28.04
JULY 1982	3,555	2.82	34	0.03	3,102	2.46	419	0.33	3,521	2.80				
JUNE 1982	8,153	6.62	40	0.03	7,788	6.33	325	0.26	8,113	6.59				
COMMERCE											4,233	12.40	5,657	16.31
JULY 1982	970	2.81	30	0.09	742	2.15	198	0.57	940	2.73				
JUNE 1982	970	2.83	30	0.09	742	2.17	198	0.58	940	2.74				
LABOR											474	2.48	734	3.75
JULY 1982	88	0.47	9	0.05	71	0.38	8	0.04	79	0.42				
JUNE 1982	147	0.78	11	0.06	122	0.64	14	0.07	136	0.72				
HEALTH AND HUMAN SERVICES											10,916	7.38	14,424	9.71
JULY 1982	2,712	1.81	76	0.05	2,528	1.69	108	0.07	2,636	1.76				
JUNE 1982	2,473	1.66	75	0.05	2,398	1.61	...	...	2,398	1.61				
HOUSING & URBAN DEV											375	2.57	594	4.01
JULY 1982	72	0.50	20	0.14	28	0.19	24	0.17	52	0.36				
JUNE 1982	90	0.62	3	0.02	72	0.50	15	0.10	87	0.60				
TRANSPORTATION											6,852	11.24	10,619	17.48
JULY 1982	905	1.46	27	0.04	792	1.28	86	0.14	878	1.42				
JUNE 1982	1,545	2.52	31	0.05	1,397	2.28	117	0.19	1,514	2.47				
ENERGY											1,248	6.72	1,837	9.81
JULY 1982	156	0.84	16	0.09	124	0.67	16	0.09	140	0.76				
JUNE 1982	417	2.26	29	0.16	334	1.81	54	0.29	388	2.10				
EDUCATION											402	6.98	518	8.82
JULY 1982	62	1.09	2	0.04	56	0.99	4	0.07	60	1.06				
JUNE 1982	186	3.27	1	0.02	184	3.24	1	0.02	185	3.26				
INDEPENDENT AGENCIES											91,460	8.58	137,999	12.92
JULY 1982	17,775	1.66	265	0.02	15,183	1.42	2,327	0.22	17,510	1.63				
JUNE 1982	18,079	1.69	320	0.03	15,527	1.45	2,232	0.21	17,759	1.66				
ACTION											129	17.79	191	22.00
JULY 1982	4	0.67	...	...	4	0.67	...	...	4	0.67				
JUNE 1982	8	1.32	2	0.33	6	0.99	...	...	6	0.99				
ENVIRONMTL PROTECT AGCY											1,51[illegible]	12.10	1,976	15.80
JULY 1982	245	1.94	7	0.06	215	1.70	23	0.18	238	1.88				
JUNE 1982	419	3.35	3	0.02	393	3.14	23	0.18	416	3.32				
EQUAL EMPLOY OPP COMM											71	2.19	73	2.23
JULY 1982	15	0.47	2	0.06	13	0.41	...	...	13	0.41				
JUNE 1982	22	0.68	6	0.19	15	0.47	1	0.03	16	0.50				
FEDERAL COMMUNICATNS COMM											50	2.52	60	2.99
JULY 1982	7	0.36	2	0.10	3	0.15	2	0.10	5	0.26				
JUNE 1982	3	0.15	1	0.05	2	0.10	...	...	2	0.10				
FEDERAL DEPOSIT INS CORP											255	7.90	333	10.27
JULY 1982	35	1.08	...	...	29	0.89	6	0.18	35	1.08				
JUNE 1982	65	2.01	...	...	52	1.60	13	0.40	65	2.01				
FED EMERGENCY MGMT AGCY											284	12.16	314	13.45
JULY 1982	42	1.73	6	0.25	36	1.49	...	...	36	1.49				
JUNE 1982	101	4.25	5	0.21	96	4.04	...	...	96	4.04				

TABLE 19 -- ACCESSIONS BY TYPE, BRANCH, AND SELECTED AGENCY, UNITED STATES, JUNE 1982 AND JULY 1982

AGENCY	TOTAL		TRANSFERS		NEW HIRES		RESTORATIONS, RETURNS TO DUTY		ACCESSIONS EXCLUDING TRANSFERS		ACCESSIONS CY 1982 TO DATE		ACCESSIONS FY 1982 TO DATE	
	NO.	RATE	NO.	RATE	NO.	RATE	NO.	RATE	NO.	RATE	NO.	RATE	NO.	RATE
FEDERAL TRADE COMM											218	13.42	326	19.84
JULY 1982	33	2.04	5	0.31	25	1.54	3	0.19	28	1.73				
JUNE 1982	55	3.42	2	0.12	44	2.73	9	0.56	53	3.29				
GENERAL SVCS ADMIN											1,672	5.33	2,218	6.94
JULY 1982	361	1.17	7	0.02	333	1.08	21	0.07	354	1.15				
JUNE 1982	368	1.19	9	0.03	336	1.08	23	0.07	359	1.16				
INTERNTL COMMUNICATN AGCY											326	9.61	446	13.16
JULY 1982	42	1.22	4	0.12	33	0.96	5	0.14	38	1.10				
JUNE 1982	99	2.90	5	0.15	91	2.66	3	0.09	94	2.75				
INTERSTATE COMMERCE COMM											43	2.74	51	3.19
JULY 1982	8	0.52	1	0.07	7	0.46	...	...	7	0.46				
JUNE 1982	5	0.32	...	...	3	0.19	2	0.13	5	0.32				
NATL AERO SPACE ADMIN											2,548	11.11	3,037	13.25
JULY 1982	225	0.96	14	0.06	183	0.78	28	0.12	211	0.90				
JUNE 1982	1,022	4.41	12	0.05	765	3.30	245	1.06	1,010	4.36				
NATL LABOR RELATIONS BD											68	2.51	92	3.35
JULY 1982	16	0.61	...	...	10	0.38	6	0.23	16	0.61				
JUNE 1982	14	0.53	...	...	12	0.45	2	0.08	14	0.53				
NUCLEAR REGULATORY COMM											503	13.66	608	16.73
JULY 1982	31	0.80	3	0.08	25	0.65	3	0.08	28	0.73				
JUNE 1982	173	4.53	12	0.31	156	4.08	5	0.13	161	4.22				
OFFICE OF PERSONNEL MGMT											206	3.01	421	5.94
JULY 1982	56	0.85	9	0.14	42	0.64	5	0.08	47	0.72				
JUNE 1982	33	0.50	1	0.02	26	0.39	6	0.09	32	0.48				
PANAMA CANAL COMMISSION											1	6.67	1	6.25
JULY 1982	...	...	...	...	...	...	...	...	...	...				
JUNE 1982	...	...	...	...	...	...	...	...	...	...				
RAILROAD RETIREMENT BOARD											166	10.49	192	12.07
JULY 1982	21	1.30	1	0.06	18	1.12	2	0.12	20	1.24				
JUNE 1982	65	4.08	...	...	65	4.08	...	...	65	4.08				
SECURITIES & EXCHNGE COMM											192	10.30	235	12.55
JULY 1982	34	1.80	3	0.16	31	1.64	...	...	31	1.64				
JUNE 1982	45	2.40	6	0.32	37	1.97	2	0.11	39	2.08				
SMALL BUSINESS ADMIN											757	15.28	1,042	20.95
JULY 1982	131	2.61	2	0.04	119	2.37	10	0.20	129	2.57				
JUNE 1982	248	5.01	9	0.18	222	4.49	17	0.34	239	4.83				
SMITHSONIAN, SUMMARY											670	15.90	812	19.32
JULY 1982	118	2.67	2	0.05	109	2.47	7	0.16	116	2.63				
JUNE 1982	238	5.54	4	0.09	227	5.29	7	0.16	234	5.45				
TENNESSEE VALLEY AUTH											9,218	21.45	12,853	28.91
JULY 1982	1,021	2.58	...	...	118	0.30	903	2.28	1,021	2.58				
JUNE 1982	1,193	2.93	...	...	217	0.53	976	2.40	1,193	2.93				
US INTNATL DEV COOP AGCY											216	8.71	282	11.28
JULY 1982	26	1.05	5	0.20	18	0.72	3	0.12	21	0.85				
JUNE 1982	61	2.46	...	...	57	2.30	4	0.16	61	2.46				
US POSTAL SERVICE											25,923	3.91	50,946	7.68
JULY 1982	5,132	0.77	79	0.01	4,705	0.71	348	0.05	5,053	0.76				
JUNE 1982	4,080	0.61	100	0.02	3,627	0.55	353	0.05	3,980	0.60				
VETERANS ADMINISTRATION											44,416	19.03	58,866	25.33
JULY 1982	9,968	4.18	91	0.04	8,928	3.74	949	0.40	9,877	4.14				
JUNE 1982	9,458	4.01	126	0.05	8,792	3.73	540	0.23	9,332	3.96				

TABLE 20 -- ACCESSIONS BY TYPE, BRANCH, AND SELECTED AGENCY, WASHINGTON, D.C. SMSA, JUNE 1982 AND JULY 1982

AGENCY	TOTAL		TRANSFERS		NEW HIRES		RESTORATIONS, RETURNS TO DUTY		ACCESSIONS EXCLUDING TRANSFERS		ACCESSIONS CY 1982 TO DATE		ACCESSIONS FY 1982 TO DATE	
	NO.	RATE	NO.	RATE	NO.	RATE	NO.	RATE	NO.	RATE	NO.	RATE	NO.	RATE
TOTAL, ALL AGENCIES														
JULY 1982	4,297	1.48	344	0.10	4,051	1.22	502	0.15	4,553	1.37	29,518	9.02	40,260	12.28
JUNE 1982	8,600	2.62	462	0.14	7,458	2.27	680	0.21	8,138	2.47				
LEGISLATIVE BRANCH														
JULY 1982	216	1.25	1	0.01	129	0.75	86	0.50	215	1.25	1,269	7.42	1,671	9.78
JUNE 1982	259	1.51	3	0.02	164	0.96	92	0.54	256	1.49				
GENERAL ACCOUNTING OFC														
JULY 1982	47	1.39	...	...	36	1.06	11	0.33	47	1.39	237	7.04	344	10.23
JUNE 1982	6	0.18	...	...	6	0.18	...	...	6	0.18				
GOVERNMENT PRINTING OFC														
JULY 1982	4	0.07	...	...	...	...	4	0.07	4	0.07	58	1.01	104	1.80
JUNE 1982	11	0.19	3	0.05	3	0.05	5	0.09	8	0.14				
LIBRARY OF CONGRESS														
JULY 1982	71	1.35	...	...	...	...	71	1.35	71	1.35	444	8.52	577	11.10
JUNE 1982	87	1.66	...	...	...	...	87	1.66	87	1.66				
JUDICIAL BRANCH														
JULY 1982	...	...	...	...	...	...	...	...	...	...	...	...	...	...
JUNE 1982	...	...	...	...	...	...	...	...	...	...				
EXECUTIVE BRANCH														
JULY 1982	4,681	1.49	343	0.11	3,922	1.25	416	0.13	4,338	1.38	28,249	9.11	38,589	12.41
JUNE 1982	8,341	2.68	459	0.15	7,294	2.34	588	0.19	7,882	2.53				
EXEC OFC OF THE PRESIDENT														
JULY 1982	34	2.10	2	0.12	32	1.98	...	...	32	1.98	303	18.68	427	26.08
JUNE 1982	54	3.33	1	0.06	52	3.21	1	0.06	53	3.27				
EXECUTIVE DEPARTMENTS														
JULY 1982	3,608	1.56	279	0.12	2,995	1.29	334	0.14	3,329	1.44	21,054	9.25	28,559	12.53
JUNE 1982	6,518	2.84	394	0.17	5,632	2.46	492	0.21	6,124	2.67				
STATE														
JULY 1982	140	1.89	9	0.12	100	1.35	31	0.42	131	1.77	1,029	14.08	1,345	18.45
JUNE 1982	257	3.48	1	0.01	239	3.23	17	0.23	256	3.46				
TREASURY														
JULY 1982	241	1.40	29	0.17	178	1.03	34	0.20	212	1.23	1,147	6.66	1,575	9.09
JUNE 1982	279	1.63	21	0.12	225	1.31	33	0.19	258	1.51				
DEFENSE, TOTAL														
JULY 1982	1,118	1.30	135	0.16	894	1.04	89	0.10	983	1.14	9,288	11.11	13,046	15.72
JUNE 1982	3,182	3.75	286	0.34	2,655	3.13	241	0.28	2,896	3.41				
DEPT OF THE ARMY														
JULY 1982	290	1.05	27	0.10	234	0.85	29	0.10	263	0.95	3,154	11.77	4,391	16.52
JUNE 1982	1,186	4.35	103	0.38	1,027	3.77	56	0.21	1,083	3.98				
DEPT OF THE NAVY														
JULY 1982	495	1.34	55	0.15	394	1.06	46	0.12	440	1.19	3,623	10.05	4,998	13.95
JUNE 1982	1,409	3.86	102	0.28	1,160	3.18	147	0.40	1,307	3.58				
DEPT OF THE AIR FORCE														
JULY 1982	101	1.50	23	0.34	73	1.08	5	0.07	78	1.16	760	11.71	1,225	18.98
JUNE 1982	157	2.38	21	0.32	120	1.82	16	0.24	136	2.06				
DEFENSE LOG AGCY														
JULY 1982	28	1.03	7	0.26	17	0.63	4	0.15	21	0.78	339	12.75	476	18.13
JUNE 1982	85	3.16	11	0.41	66	2.45	8	0.30	74	2.75				
OTHER DEFENSE ACTIVITIES														
JULY 1982	204	1.71	23	0.19	176	1.48	5	0.04	181	1.52	1,412	12.17	1,956	17.00
JUNE 1982	345	2.93	49	0.42	282	2.39	14	0.12	296	2.51				

TABLE 20 -- ACCESSIONS BY TYPE, BRANCH, AND SELECTED AGENCY, WASHINGTON, D.C. SMSA, JUNE 1982 AND JULY 1982

AGENCY	TOTAL		TRANSFERS		NEW HIRES		RESTORATIONS, RETURNS TO DUTY		ACCESSIONS EXCLUDING TRANSFERS		ACCESSIONS CY 1982 TO DATE		ACCESSIONS FY 1982 TO DATE	
	NO.	RATE	NO.	RATE	NO.	RATE	NO.	RATE	NO.	RATE	NO.	RATE	NO.	RATE
JUSTICE														
JULY 1982	326	2.08	20	0.13	270	1.72	36	0.23	306	1.95	1,386	8.94	1,831	11.76
JUNE 1982	363	2.34	13	0.08	308	1.98	42	0.27	350	2.25				
INTERIOR														
JULY 1982	218	2.04	16	0.15	194	1.81	8	0.07	202	1.89	1,264	12.25	1,554	15.06
JUNE 1982	451	4.30	12	0.11	405	3.86	34	0.32	439	4.19				
AGRICULTURE														
JULY 1982	122	0.93	10	0.08	97	0.74	15	0.11	112	0.86	944	7.22	1,302	9.91
JUNE 1982	252	1.93	8	0.06	223	1.71	21	0.16	244	1.87				
COMMERCE														
JULY 1982	484	2.67	20	0.11	394	2.17	70	0.39	464	2.56	1,861	10.32	2,480	13.66
JUNE 1982	484	2.69	20	0.11	394	2.19	70	0.39	464	2.58				
LABOR														
JULY 1982	35	0.51	4	0.06	31	0.46	...	...	31	0.46	246	3.68	356	5.24
JUNE 1982	70	1.02	...	...	69	1.01	1	0.01	70	1.02				
HEALTH AND HUMAN SERVICES														
JULY 1982	709	2.18	23	0.07	671	2.06	15	0.05	686	2.11	2,737	8.63	3,274	10.29
JUNE 1982	809	2.52	17	0.05	792	2.46	...	...	792	2.46				
HOUSING & URBAN DEV														
JULY 1982	19	0.47	7	0.17	2	0.05	10	0.25	12	0.30	124	2.99	197	4.68
JUNE 1982	20	0.49	1	0.02	13	0.32	6	0.15	19	0.47				
TRANSPORTATION														
JULY 1982	133	1.40	5	0.05	109	1.15	19	0.20	128	1.35	595	6.17	945	9.67
JUNE 1982	178	1.86	6	0.06	156	1.63	16	0.17	172	1.80				
ENERGY														
JULY 1982	43	0.73	1	0.02	40	0.61	7	0.11	47	0.71	280	4.19	415	6.12
JUNE 1982	130	1.97	8	0.12	111	1.68	11	0.17	122	1.85				
EDUCATION														
JULY 1982	15	0.41	...	...	15	0.41	...	...	15	0.41	153	4.10	239	6.25
JUNE 1982	43	1.16	1	0.03	42	1.14	...	...	42	1.14				
INDEPENDENT AGENCIES														
JULY 1982	1,039	1.28	62	0.08	895	1.10	82	0.10	977	1.21	6,892	8.54	9,603	11.82
JUNE 1982	1,769	2.19	64	0.08	1,610	1.99	95	0.12	1,705	2.11				
ACTION														
JULY 1982	1	0.31	...	...	1	0.31	...	...	1	0.31	76	17.47	116	21.52
JUNE 1982	5	1.50	...	...	5	1.50	...	...	5	1.50				
ENVIRONMTL PROTECT AGCY														
JULY 1982	69	1.60	2	0.05	62	1.44	5	0.12	67	1.55	439	10.22	586	13.58
JUNE 1982	127	2.96	2	0.05	117	2.73	8	0.19	125	2.91				
EQUAL EMPLOY OPP COMM														
JULY 1982	9	1.24	...	...	9	1.24	...	...	9	1.24	36	4.97	38	5.22
JUNE 1982	12	1.66	4	0.55	7	0.97	1	0.14	8	1.11				
FEDERAL COMMUNICATNS COMM														
JULY 1982	6	0.43	2	0.14	3	0.21	1	0.07	4	0.29	34	2.38	42	2.89
JUNE 1982	3	0.21	1	0.07	2	0.14	...	...	2	0.14				
FEDERAL DEPOSIT INS CORP														
JULY 1982	8	0.85	...	...	3	0.32	5	0.53	8	0.85	114	12.28	146	15.65
JUNE 1982	26	2.78	...	...	14	1.49	12	1.28	26	2.78				
FED EMERGENCY MGMT AGCY														
JULY 1982	20	1.33	4	0.27	16	1.06	...	...	16	1.06	196	13.55	219	15.20
JUNE 1982	72	4.88	4	0.27	68	4.61	...	...	68	4.61				

TABLE 20 -- ACCESSIONS BY TYPE, BRANCH, AND SELECTED AGENCY, WASHINGTON, D.C. SMSA, JUNE 1982 AND JULY 1982

AGENCY	TOTAL		TRANSFERS		NEW HIRES		RESTORATIONS, RETURNS TO DUTY		ACCESSIONS EXCLUDING TRANSFERS		ACCESSIONS CY 1982 TO DATE		ACCESSIONS FY 1982 TO DATE	
	NO.	RATE	NO.	RATE	NO.	RATE	NO.	RATE	NO.	RATE	NO.	RATE	NO.	RATE
FEDERAL TRADE COMM														
JULY 1982	25	1.89	5	0.38	18	1.36	2	0.15	20	1.51	181	13.80	272	20.57
JUNE 1982	51	3.90	2	0.15	42	3.21	7	0.54	49	3.75				
GENERAL SVCS ADMIN														
JULY 1982	113	1.08	1	0.01	99	0.94	13	0.12	112	1.07	402	3.76	542	4.97
JUNE 1982	115	1.09	3	0.03	106	1.01	6	0.06	112	1.07				
INTERNTL COMMUNICATN AGCY														
JULY 1982	38	1.19	3	0.09	30	0.94	5	0.16	35	1.10	305	9.69	421	13.40
JUNE 1982	94	2.97	3	0.09	88	2.78	3	0.09	91	2.87				
INTERSTATE COMMERCE COMM														
JULY 1982	8	0.75	1	0.09	7	0.65	...	...	7	0.65	33	2.98	37	3.27
JUNE 1982	4	0.37	...	...	3	0.28	1	0.09	4	0.37				
NATL AERO SPACE ADMIN														
JULY 1982	42	0.85	3	0.06	34	0.69	5	0.10	39	0.79	346	7.06	456	9.29
JUNE 1982	122	2.48	3	0.06	98	1.99	21	0.43	119	2.42				
NATL LABOR RELATIONS BD														
JULY 1982	2	0.23	...	...	1	0.12	1	0.12	2	0.23	36	4.05	42	4.66
JUNE 1982	10	1.15	...	...	9	1.04	1	0.12	10	1.15				
NUCLEAR REGULATORY COMM														
JULY 1982	23	0.77	1	0.03	19	0.64	3	0.10	22	0.74	415	14.65	498	17.80
JUNE 1982	144	4.88	11	0.37	130	4.40	3	0.10	133	4.51				
OFFICE OF PERSONNEL MGMT														
JULY 1982	18	0.66	2	0.07	10	0.37	6	0.22	16	0.59	76	2.67	122	4.15
JUNE 1982	7	0.25	...	...	3	0.11	4	0.15	7	0.25				
PANAMA CANAL COMMISSION														
JULY 1982	...	...	...	...	...	...	...	...	...	...	1	25.00	1	20.00
JUNE 1982	...	...	...	...	...	...	...	...	...	...				
RAILROAD RETIREMENT BOARD														
JULY 1982	...	...	...	...	...	...	...	...	...	...	...	...	...	...
JUNE 1982	...	...	...	...	...	...	...	...	...	...				
SECURITIES & EXCHNGE COMM														
JULY 1982	23	1.81	3	0.24	20	1.57	...	...	20	1.57	135	10.81	167	13.31
JUNE 1982	31	2.46	4	0.32	27	2.15	...	...	27	2.15				
SMALL BUSINESS ADMIN														
JULY 1982	17	1.61	...	...	15	1.42	2	0.19	17	1.61	137	13.12	198	18.88
JUNE 1982	55	5.25	2	0.19	53	5.06	...	...	53	5.06				
SMITHSONIAN, SUMMARY														
JULY 1982	113	2.70	2	0.05	104	2.48	7	0.17	111	2.65	618	15.45	758	18.99
JUNE 1982	232	5.69	3	0.07	222	5.45	7	0.17	229	5.62				
TENNESSEE VALLEY AUTH														
JULY 1982	...	...	...	...	...	...	...	...	...	...	4	30.77	4	28.57
JUNE 1982	...	...	...	...	...	...	...	...	...	...				
US INTNATL DEV COOP AGCY														
JULY 1982	26	1.05	5	0.20	18	0.73	3	0.12	21	0.85	216	8.78	282	11.37
JUNE 1982	61	2.48	...	...	57	2.32	4	0.16	61	2.48				
US POSTAL SERVICE														
JULY 1982	125	0.71	2	0.01	109	0.62	14	0.08	123	0.70	724	4.12	1,538	8.77
JUNE 1982	99	0.56	3	0.02	89	0.51	7	0.04	96	0.55				
VETERANS ADMINISTRATION														
JULY 1982	171	2.60	7	0.11	157	2.39	7	0.11	164	2.50	760	11.70	1,036	15.89
JUNE 1982	223	3.43	4	0.06	208	3.20	11	0.17	219	3.37				

TABLE 21 -- ACCESSIONS BY TYPE, BRANCH, AND SELECTED AGENCY, OVERSEAS, JUNE 1982 AND JULY 1982

AGENCY	TOTAL		TRANSFERS		NEW HIRES		RESTORATIONS, RETURNS TO DUTY		ACCESSIONS EXCLUDING TRANSFERS		ACCESSIONS CY 1982 TO DATE		ACCESSIONS FY 1982 TO DATE	
	NO.	RATE	NO.	RATE	NO.	RATE	NO.	RATE	NO.	RATE	NO.	RATE	NO.	RATE
TOTAL, ALL AGENCIES														
JULY 1982	3,836	2.93	94	0.07	3,495	2.67	247	0.19	3,742	2.85	17,397	13.34	26,238	20.19
JUNE 1982	2,729	2.09	43	0.03	2,410	1.85	276	0.21	2,686	2.06				
LEGISLATIVE BRANCH														
JULY 1982	...	...	...	...	...	...	...	...	...	...	1	1.35	1	1.32
JUNE 1982	...	...	...	...	...	...	...	...	...	...				
GENERAL ACCOUNTING OFC														
JULY 1982	...	...	...	...	...	...	...	...	...	...	1	1.49	1	1.45
JUNE 1982	...	...	...	...	...	...	...	...	...	...				
GOVERNMENT PRINTING OFC														
JULY 1982	...	...	...	...	...	...	...	...	...	...	...	...	...	...
JUNE 1982	...	...	...	...	...	...	...	...	...	...				
LIBRARY OF CONGRESS														
JULY 1982	...	...	...	...	...	...	...	...	...	...	...	...	...	...
JUNE 1982	...	...	...	...	...	...	...	...	...	...				
JUDICIAL BRANCH														
JULY 1982	...	...	...	...	...	...	...	...	...	...	...	...	...	...
JUNE 1982	...	...	...	...	...	...	...	...	...	...				
EXECUTIVE BRANCH														
JULY 1982	3,836	2.93	94	0.07	3,495	2.67	247	0.19	3,742	2.86	17,396	13.35	26,237	20.20
JUNE 1982	2,729	2.09	43	0.03	2,410	1.85	276	0.21	2,686	2.06				
EXEC OFC OF THE PRESIDENT														
JULY 1982	...	...	...	...	...	...	...	...	...	...	...	...	...	...
JUNE 1982	...	...	...	...	...	...	...	...	...	...				
EXECUTIVE DEPARTMENTS														
JULY 1982	3,401	3.16	90	0.06	3,128	2.91	183	0.17	3,311	3.08	14,938	13.94	23,156	21.68
JUNE 1982	2,259	2.11	40	0.04	1,992	1.86	227	0.21	2,219	2.07				
STATE														
JULY 1982	86	0.54	...	...	86	0.54	...	...	86	0.54	875	5.60	1,195	7.67
JUNE 1982	157	1.00	...	...	145	0.92	12	0.08	157	1.00				
TREASURY														
JULY 1982	12	1.14	1	0.09	11	1.04	...	...	11	1.04	42	3.99	71	6.76
JUNE 1982	13	1.23	...	...	9	0.85	4	0.38	13	1.23				
DEFENSE, TOTAL														
JULY 1982	3,237	3.80	87	0.10	2,969	3.48	181	0.21	3,150	3.70	13,714	16.14	21,418	25.29
JUNE 1982	2,045	2.41	37	0.04	1,797	2.12	211	0.25	2,008	2.37				
DEPT OF THE ARMY														
JULY 1982	1,363	3.14	48	0.11	1,186	2.69	149	0.34	1,335	3.03	7,077	17.42	9,545	23.88
JUNE 1982	1,150	2.78	23	0.06	935	2.26	192	0.46	1,127	2.72				
DEPT OF THE NAVY														
JULY 1982	206	0.96	13	0.06	191	0.89	2	0.01	193	0.90	1,142	5.29	4,162	19.15
JUNE 1982	368	1.71	5	0.02	358	1.67	5	0.02	363	1.69				
DEPT OF THE AIR FORCE														
JULY 1982	1,541	9.23	19	0.11	1,499	8.98	23	0.14	1,522	9.12	4,385	30.69	5,847	42.12
JUNE 1982	465	3.10	6	0.04	445	2.97	14	0.09	459	3.06				
DEFENSE LOG AGCY														
JULY 1982	24	6.37	5	1.33	19	5.05	...	...	19	5.05	33	8.51	36	9.25
JUNE 1982	1	0.26	...	...	1	0.26	...	...	1	0.26				
OTHER DEFENSE ACTIVITIES														
JULY 1982	83	3.13	2	0.08	74	2.79	7	0.26	81	3.06	1,077	13.29	1,828	20.99
JUNE 1982	61	0.94	3	0.05	58	0.90	...	...	58	0.90				

TABLE 21 -- ACCESSIONS BY TYPE, BRANCH, AND SELECTED AGENCY, OVERSEAS, JUNE 1982 AND JULY 1982

AGENCY	TOTAL		TRANSFERS		NEW HIRES		RESTORATIONS, RETURNS TO DUTY		ACCESSIONS EXCLUDING TRANSFERS		ACCESSIONS CY 1982 TO DATE		ACCESSIONS FY 1982 TO DATE	
	NO.	RATE	NO.	RATE	NO.	RATE	NO.	RATE	NO.	RATE	NO.	RATE	NO.	RATE
JUSTICE														
JULY 1982	16	1.41	...	...	16	1.41	...	...	16	1.41	84	7.53	132	11.84
JUNE 1982	9	0.80	2	0.18	8	0.71	1	0.09	7	0.62				
INTERIOR														
JULY 1982	9	2.60	...	...	8	2.31	1	0.29	9	2.60	48	13.87	61	17.68
JUNE 1982	8	2.32	...	...	8	2.32	...	...	8	2.32				
AGRICULTURE														
JULY 1982	6	0.41	1	0.07	5	0.34	...	...	5	0.34	79	5.46	137	9.44
JUNE 1982	16	1.09	1	0.07	14	0.96	1	0.07	15	1.03				
COMMERCE														
JULY 1982	7	0.93	...	...	7	0.93	...	...	7	0.93	22	2.88	23	3.02
JUNE 1982	7	0.94	...	...	7	0.94	...	...	7	0.94				
LABOR														
JULY 1982	3	3.41	...	...	3	3.41	...	...	3	3.41	4	4.26	9	9.47
JUNE 1982	...	...	...	...	...	...	...	...	...	...				
HEALTH AND HUMAN SERVICES														
JULY 1982	19	2.04	1	0.11	17	1.83	1	0.11	18	1.93	38	4.07	50	5.34
JUNE 1982	1	0.11	...	...	1	0.11	...	...	1	0.11				
HOUSING & URBAN DEV														
JULY 1982	...	...	...	...	...	...	...	...	...	...	...	...	1	0.57
JUNE 1982	...	...	...	...	...	...	...	...	...	...				
TRANSPORTATION														
JULY 1982	6	1.02	...	...	6	1.02	...	...	6	1.02	32	5.29	59	9.74
JUNE 1982	3	0.50	...	...	3	0.50	...	...	3	0.50				
ENERGY														
JULY 1982	...	...	...	...	...	...	...	...	...	...	...	...	...	...
JUNE 1982	...	...	...	...	...	...	...	...	...	...				
EDUCATION														
JULY 1982	...	...	...	...	...	...	...	...	...	...	...	...	...	...
JUNE 1982	...	...	...	...	...	...	...	...	...	...				
INDEPENDENT AGENCIES														
JULY 1982	435	1.85	4	0.02	367	1.56	64	0.27	431	1.84	2,458	10.62	3,081	13.36
JUNE 1982	470	2.02	3	0.01	418	1.80	49	0.21	467	2.01				
ACTION														
JULY 1982	...	...	...	...	...	...	...	...	...	...	12	8.76	22	9.24
JUNE 1982	...	...	...	...	...	...	...	...	...	...				
ENVIRONMTL PROTECT AGCY														
JULY 1982	...	...	...	...	...	...	...	...	...	...	...	...	...	...
JUNE 1982	...	...	...	...	...	...	...	...	...	...				
EQUAL EMPLOY OPP COMM														
JULY 1982	...	...	...	...	...	...	...	...	...	...	...	...	...	...
JUNE 1982	...	...	...	...	...	...	...	...	...	...				
FEDERAL COMMUNICATNS COMM														
JULY 1982	...	...	...	...	...	...	...	...	...	...	...	...	...	...
JUNE 1982	...	...	...	...	...	...	...	...	...	...				
FEDERAL DEPOSIT INS CORP														
JULY 1982	10	15.87	...	...	10	15.87	...	...	10	15.87	21	38.89	21	39.62
JUNE 1982	6	10.81	...	...	6	10.81	...	...	6	10.81				
FED EMERGENCY MGMT AGCY														
JULY 1982	...	...	...	...	...	...	...	...	...	...	...	...	...	...
JUNE 1982	...	...	...	...	...	...	...	...	...	...				

TABLE 21 -- ACCESSIONS BY TYPE, BRANCH, AND SELECTED AGENCY, OVERSEAS, JUNE 1982 AND JULY 1982

AGENCY	TOTAL		TRANSFERS		NEW HIRES		RESTORATIONS, RETURNS TO DUTY		ACCESSIONS EXCLUDING TRANSFERS		ACCESSIONS CY 1982 TO DATE		ACCESSIONS FY 1982 TO DATE	
	NO.	RATE	NO.	RATE	NO.	RATE	NO.	RATE	NO.	RATE	NO.	RATE	NO.	RATE
FEDERAL TRADE COMM														
JULY 1982	...	...	...	...	...	...	...	...	...	...	...	...	...	...
JUNE 1982	...	...	...	...	...	...	...	...	...	...				
GENERAL SVCS ADMIN														
JULY 1982	...	...	...	...	...	...	...	...	...	...	1	1.10	2	2.17
JUNE 1982	...	...	...	...	...	...	...	...	...	...				
INTERNTL COMMUNICATN AGCY														
JULY 1982	26	0.58	...	...	...	...	26	0.58	26	0.58	196	4.41	230	5.16
JUNE 1982	38	0.85	...	...	37	0.83	1	0.02	38	0.85				
INTERSTATE COMMERCE COMM														
JULY 1982	...	...	...	...	...	...	...	...	...	...	...	...	...	...
JUNE 1982	...	...	...	...	...	...	...	...	...	...				
NATL AERO SPACE ADMIN														
JULY 1982	...	...	...	...	...	...	...	...	...	...	...	...	...	...
JUNE 1982	...	...	...	...	...	...	...	...	...	...				
NATL LABOR RELATIONS BD														
JULY 1982	...	...	...	...	...	...	...	...	...	...	...	...	...	...
JUNE 1982	...	...	...	...	...	...	...	...	...	...				
NUCLEAR REGULATORY COMM														
JULY 1982	...	...	...	...	...	...	...	...	...	...	...	...	...	...
JUNE 1982	...	...	...	...	...	...	...	...	...	...				
OFFICE OF PERSONNEL MGMT														
JULY 1982	...	...	...	...	...	...	...	...	...	...	...	...	...	...
JUNE 1982	...	...	...	...	...	...	...	...	...	...				
PANAMA CANAL COMMISSION														
JULY 1982	295	3.20	4	0.04	254	2.75	37	0.40	291	3.16	1,748	19.54	2,217	25.05
JUNE 1982	356	3.94	3	0.03	308	3.41	45	0.50	353	3.91				
RAILROAD RETIREMENT BOARD														
JULY 1982	...	...	...	...	...	...	...	...	...	...	...	...	...	...
JUNE 1982	...	...	...	...	...	...	...	...	...	...				
SECURITIES & EXCHNGE COMM														
JULY 1982	...	...	...	...	...	...	...	...	...	...	...	...	...	...
JUNE 1982	...	...	...	...	...	...	...	...	...	...				
SMALL BUSINESS ADMIN														
JULY 1982	...	...	...	...	...	...	...	...	...	...	35	32.71	41	40.20
JUNE 1982	2	1.80	...	...	2	1.80	...	...	2	1.80				
SMITHSONIAN, SUMMARY														
JULY 1982	2	2.13	...	...	2	2.13	...	...	2	2.13	6	6.45	6	6.32
JUNE 1982	2	2.17	...	...	...	...	2	2.17	2	2.17				
TENNESSEE VALLEY AUTH														
JULY 1982	...	...	...	...	...	...	...	...	...	...	...	...	...	...
JUNE 1982	...	...	...	...	...	...	...	...	...	...				
US INTNATL DEV COOP AGCY														
JULY 1982	13	0.41	...	...	13	0.41	...	...	13	0.41	96	3.02	125	3.91
JUNE 1982	11	0.35	...	...	11	0.35	...	...	11	0.35				
US POSTAL SERVICE														
JULY 1982	7	0.24	...	...	7	0.24	...	...	7	0.24	45	1.54	70	2.39
JUNE 1982	4	0.14	...	...	3	0.10	1	0.03	4	0.14				
VETERANS ADMINISTRATION														
JULY 1982	70	2.90	...	...	69	2.86	1	0.04	70	2.90	254	10.79	292	12.45
JUNE 1982	45	1.87	...	...	45	1.87	...	...	45	1.87				

TABLE 22 -- SEPARATIONS BY TYPE, BRANCH, AND SELECTED AGENCY, ALL AREAS, JUNE 1982 AND JULY 1982

AGENCY	TOTAL		TRANSFERS		QUITS		OTHER SEPARATIONS		SEPARATIONS EXCLUDING TRANSFERS		SEPARATNS CY 1982 TO DATE		SEPARATNS FY 1982 TO DATE	
	NO.	RATE	NO.	RATE	NO.	RATE	NO.	RATE	NO.	RATE	NO.	RATE	NO.	RATE
TOTAL, ALL AGENCIES														
JULY 1982	47,460	1.65	2,703	0.09	15,333	0.53	29,424	1.02	44,757	1.55	280,008	9.86	409,360	14.43
JUNE 1982	49,203	1.72	2,831	0.10	15,095	0.53	31,277	1.09	46,372	1.62				
LEGISLATIVE BRANCH														
JULY 1982	186	0.95	9	0.05	56	0.29	121	0.62	177	0.90	1,713	8.80	2,357	12.11
JUNE 1982	148	0.76	8	0.04	25	0.13	115	0.59	140	0.72				
GENERAL ACCOUNTING OFC														
JULY 1982	77	1.45	4	0.08	34	0.64	39	0.74	73	1.38	453	8.58	709	13.44
JUNE 1982	7	0.13	1	0.02	1	0.02	5	0.09	6	0.11				
GOVERNMENT PRINTING OFC														
JULY 1982	48	0.79	4	0.07	16	0.26	28	0.46	44	0.72	348	5.64	504	8.10
JUNE 1982	48	0.78	5	0.08	17	0.28	26	0.43	43	0.70				
LIBRARY OF CONGRESS														
JULY 1982	42	0.80	...	...	...	...	42	0.80	42	0.80	737	14.12	868	16.68
JUNE 1982	65	1.24	...	...	...	...	65	1.24	65	1.24				
JUDICIAL BRANCH														
JULY 1982	...	...	...	...	...	...	...	...	...	...	...	...	...	...
JUNE 1982	...	...	...	...	...	...	...	...	...	...				
EXECUTIVE BRANCH														
JULY 1982	47,274	1.65	2,694	0.09	15,277	0.53	29,303	1.02	44,580	1.56	278,295	9.86	407,003	14.45
JUNE 1982	49,055	1.73	2,823	0.10	15,070	0.53	31,162	1.10	46,232	1.63				
EXEC OFC OF THE PRESIDENT														
JULY 1982	47	2.89	19	1.17	12	0.74	16	0.98	28	1.72	341	20.97	520	31.69
JUNE 1982	50	3.08	27	1.66	16	0.98	7	0.43	23	1.41				
EXECUTIVE DEPARTMENTS														
JULY 1982	29,090	1.64	2,166	0.12	10,070	0.57	16,854	0.95	26,924	1.52	170,128	9.83	256,374	14.87
JUNE 1982	36,093	2.06	2,295	0.13	10,278	0.59	23,520	1.34	33,798	1.93				
STATE														
JULY 1982	163	0.67	...	...	112	0.46	51	0.21	163	0.67	1,593	6.63	2,495	10.43
JUNE 1982	253	1.04	...	...	113	0.47	140	0.58	253	1.04				
TREASURY														
JULY 1982	4,663	3.82	222	0.18	612	0.50	3,829	3.13	4,441	3.63	28,814	23.17	36,224	29.50
JUNE 1982	4,619	3.77	216	0.18	722	0.59	3,681	3.01	4,403	3.60				
DEFENSE, TOTAL														
JULY 1982	14,979	1.43	1,165	0.11	6,024	0.57	7,790	0.74	13,814	1.32	83,175	8.10	115,576	11.33
JUNE 1982	20,887	2.01	1,241	0.12	5,859	0.57	13,787	1.33	19,646	1.89				
DEPT OF THE ARMY														
JULY 1982	6,093	1.58	481	0.12	2,515	0.65	3,097	0.80	5,612	1.46	32,300	8.72	43,558	11.87
JUNE 1982	5,753	1.53	522	0.14	2,465	0.65	2,766	0.73	5,231	1.39				
DEPT OF THE NAVY														
JULY 1982	3,817	1.13	246	0.07	1,789	0.53	1,782	0.53	3,571	1.06	19,956	6.01	29,764	9.01
JUNE 1982	4,449	1.33	312	0.09	1,948	0.58	2,189	0.65	4,137	1.24				
DEPT OF THE AIR FORCE														
JULY 1982	3,378	1.56	247	0.10	1,394	0.56	2,237	0.90	3,631	1.46	16,030	6.57	24,618	10.16
JUNE 1982	1,994	0.81	261	0.11	968	0.39	765	0.31	1,733	0.70				
DEFENSE LOG AGCY														
JULY 1982	653	1.33	129	0.26	207	0.42	317	0.64	524	1.06	4,454	9.27	5,996	12.56
JUNE 1982	591	1.22	71	0.15	150	0.31	370	0.76	520	1.07				
OTHER DEFENSE ACTIVITIES														
JULY 1982	538	2.00	62	0.23	119	0.44	357	1.32	476	1.77	10,435	32.74	11,640	36.06
JUNE 1982	8,100	26.47	75	0.25	328	1.07	7,697	25.16	8,025	26.23				

TABLE 22 -- SEPARATIONS BY TYPE, BRANCH, AND SELECTED AGENCY, ALL AREAS, JUNE 1982 AND JULY 1982

AGENCY	TOTAL		TRANSFERS		QUITS		OTHER SEPARATIONS		SEPARATIONS EXCLUDING TRANSFERS		SEPARATNS CY 1982 TO DATE		SEPARATNS FY 1982 TO DATE	
	NO.	RATE	NO.	RATE	NO.	RATE	NO.	RATE	NO.	RATE	NO.	RATE	NO.	RATE
JUSTICE											3,165	5.74	4,665	8.46
JULY 1982	437	0.78	52	0.09	237	0.42	148	0.26	385	0.68				
JUNE 1982	491	0.88	47	0.08	244	0.44	200	0.36	444	0.80				
INTERIOR											14,006	17.92	20,319	26.18
JULY 1982	3,308	3.87	84	0.10	441	0.52	2,783	3.26	3,224	3.78				
JUNE 1982	4,545	5.52	110	0.13	834	1.01	3,601	4.37	4,435	5.39				
AGRICULTURE											14,389	12.07	32,885	27.52
JULY 1982	1,682	1.48	128	0.10	1,177	0.92	577	0.45	1,754	1.38				
JUNE 1982	1,740	1.40	117	0.09	1,109	0.89	514	0.41	1,623	1.30				
COMMERCE											4,716	13.51	9,414	26.56
JULY 1982	448	1.27	27	0.08	152	0.43	269	0.76	421	1.19				
JUNE 1982	448	1.28	27	0.08	152	0.43	269	0.77	421	1.20				
LABOR											2,718	14.18	3,659	18.62
JULY 1982	138	0.73	31	0.16	77	0.41	30	0.16	107	0.57				
JUNE 1982	534	2.80	246	1.29	227	1.19	61	0.32	288	1.51				
HEALTH AND HUMAN SERVICES											8,157	5.48	16,737	11.20
JULY 1982	1,758	1.17	296	0.20	844	0.56	618	0.41	1,462	0.97				
JUNE 1982	1,039	0.69	90	0.06	560	0.37	389	0.26	949	0.63				
HOUSING & URBAN DEV											1,235	8.36	1,781	11.89
JULY 1982	122	0.84	27	0.19	44	0.30	51	0.35	95	0.65				
JUNE 1982	153	1.05	31	0.21	46	0.32	76	0.52	122	0.84				
TRANSPORTATION											6,271	10.19	9,155	14.92
JULY 1982	939	1.51	65	0.10	261	0.42	613	0.98	874	1.40				
JUNE 1982	924	1.49	83	0.13	204	0.33	637	1.03	841	1.36				
ENERGY											1,335	7.18	2,605	13.91
JULY 1982	190	1.03	54	0.29	68	0.37	68	0.37	136	0.73				
JUNE 1982	338	1.83	72	0.39	181	0.98	85	0.46	266	1.44				
EDUCATION											554	9.62	859	14.63
JULY 1982	63	1.11	15	0.26	21	0.37	27	0.48	48	0.85				
JUNE 1982	122	2.15	15	0.26	27	0.48	80	1.41	107	1.88				
INDEPENDENT AGENCIES											107,826	9.90	150,109	13.75
JULY 1982	18,137	1.66	509	0.05	5,195	0.47	12,433	1.14	17,628	1.61				
JUNE 1982	12,912	1.18	501	0.05	4,776	0.44	7,635	0.70	12,411	1.14				
ACTION											523	60.74	890	80.47
JULY 1982	20	3.33	5	0.83	5	0.83	10	1.67	15	2.50				
JUNE 1982	24	3.94	3	0.49	4	0.66	17	2.79	21	3.45				
ENVIRONMTL PROTECT AGCY											1,350	10.80	2,066	16.50
JULY 1982	177	1.40	18	0.14	81	0.64	78	0.62	159	1.26				
JUNE 1982	216	1.72	36	0.29	114	0.91	66	0.53	180	1.44				
EQUAL EMPLOY OPP COMM											182	5.62	276	8.44
JULY 1982	22	0.69	8	0.25	11	0.34	3	0.09	14	0.44				
JUNE 1982	33	1.03	13	0.40	15	0.47	5	0.16	20	0.62				
FEDERAL COMMUNICATNS COMM											161	8.09	217	10.77
JULY 1982	29	1.49	1	0.05	23	1.18	5	0.26	28	1.44				
JUNE 1982	19	0.97	5	0.25	8	0.41	6	0.31	14	0.71				
FEDERAL DEPOSIT INS CORP											260	7.92	392	11.90
JULY 1982	43	1.30	2	0.06	19	0.57	22	0.66	41	1.24				
JUNE 1982	30	0.91	1	0.03	21	0.64	8	0.24	29	0.88				
FED EMERGENCY MGMT AGCY											130	5.56	179	7.66
JULY 1982	24	0.99	4	0.16	9	0.37	11	0.45	20	0.82				
JUNE 1982	14	0.59	3	0.13	4	0.17	7	0.29	11	0.46				

TABLE 22 -- SEPARATIONS BY TYPE, BRANCH, AND SELECTED AGENCY, ALL AREAS, JUNE 1982 AND JULY 1982

AGENCY	TOTAL		TRANSFERS		QUITS		OTHER SEPARATIONS		SEPARATIONS EXCLUDING TRANSFERS		SEPARATNS CY 1982 TO DATE		SEPARATNS FY 1982 TO DATE	
	NO.	RATE	NO.	RATE	NO.	RATE	NO.	RATE	NO.	RATE	NO.	RATE	NO.	RATE
FEDERAL TRADE COMM														
JULY 1982	59	3.64	5	0.31	27	1.67	27	1.67	54	3.33	258	15.88	389	23.68
JUNE 1982	29	1.80	5	0.31	15	0.93	9	0.56	24	1.49				
GENERAL SVCS ADMIN														
JULY 1982	702	2.27	124	0.40	200	0.65	378	1.22	578	1.87	4,072	12.94	5,784	18.03
JUNE 1982	465	1.50	92	0.30	126	0.41	247	0.79	373	1.20				
INTERNTL COMMUNICATN AGCY														
JULY 1982	59	0.74	4	0.05	7	0.09	48	0.61	55	0.69	428	5.46	584	7.45
JUNE 1982	56	0.71	5	0.06	8	0.10	43	0.55	51	0.65				
INTERSTATE COMMERCE COMM														
JULY 1982	14	0.92	9	0.59	3	0.20	2	0.13	5	0.33	146	9.31	219	13.70
JUNE 1982	16	1.04	5	0.32	7	0.45	4	0.26	11	0.71				
NATL AERO SPACE ADMIN														
JULY 1982	215	0.91	...	...	69	0.29	146	0.62	215	0.91	1,767	7.70	2,588	11.28
JUNE 1982	379	1.63	...	...	67	0.29	312	1.35	379	1.63				
NATL LABOR RELATIONS BD														
JULY 1982	37	1.39	8	0.30	14	0.53	15	0.56	29	1.09	272	9.98	393	14.20
JUNE 1982	52	1.94	3	0.11	27	1.01	22	0.82	49	1.83				
NUCLEAR REGULATORY COMM														
JULY 1982	143	3.71	5	0.13	135	3.50	3	0.08	138	3.58	301	8.18	367	10.10
JUNE 1982	31	0.81	...	...	26	0.68	5	0.13	31	0.81				
OFFICE OF PERSONNEL MGMT														
JULY 1982	163	2.47	60	0.91	75	1.14	28	0.42	103	1.56	1,326	19.32	1,773	24.97
JUNE 1982	113	1.70	47	0.71	44	0.66	22	0.33	66	0.99				
PANAMA CANAL COMMISSION														
JULY 1982	142	1.54	2	0.02	7	0.08	133	1.44	140	1.52	1,183	13.20	1,381	15.58
JUNE 1982	127	1.40	4	0.04	10	0.11	113	1.25	123	1.36				
RAILROAD RETIREMENT BOARD														
JULY 1982	27	1.67	3	0.19	15	0.93	9	0.56	24	1.49	145	9.17	208	13.07
JUNE 1982	14	0.88	1	0.06	5	0.31	8	0.50	13	0.82				
SECURITIES & EXCHNGE COMM														
JULY 1982	7	0.37	2	0.11	4	0.21	1	0.05	5	0.26	143	7.67	236	12.61
JUNE 1982	28	1.49	2	0.11	21	1.12	5	0.27	26	1.39				
SMALL BUSINESS ADMIN														
JULY 1982	125	2.44	...	...	47	0.92	78	1.52	125	2.44	798	15.77	1,048	20.65
JUNE 1982	136	2.69	10	0.20	54	1.07	72	1.42	126	2.49				
SMITHSONIAN, SUMMARY														
JULY 1982	59	1.31	1	0.02	40	0.89	18	0.40	58	1.29	394	9.15	604	14.06
JUNE 1982	60	1.37	4	0.09	39	0.89	17	0.39	56	1.28				
TENNESSEE VALLEY AUTH														
JULY 1982	1,557	3.93	6	0.02	314	0.79	1,237	3.12	1,551	3.91	16,631	38.70	23,605	53.09
JUNE 1982	2,695	6.63	7	0.02	477	1.17	2,211	5.44	2,688	6.61				
US INTNATL DEV COOP AGCY														
JULY 1982	67	1.19	7	0.12	14	0.25	46	0.82	60	1.06	432	7.63	640	11.24
JUNE 1982	60	1.06	4	0.07	10	0.18	46	0.82	56	0.99				
US POSTAL SERVICE														
JULY 1982	4,250	0.64	23	...	961	0.14	3,266	0.49	4,227	0.63	37,967	5.71	51,057	7.67
JUNE 1982	3,239	0.49	29	...	999	0.15	2,211	0.33	3,210	0.48				
VETERANS ADMINISTRATION														
JULY 1982	9,910	4.11	163	0.07	3,002	1.25	6,745	2.80	9,747	4.04	36,973	15.68	52,087	22.19
JUNE 1982	4,826	2.03	174	0.07	2,530	1.06	2,122	0.89	4,652	1.95				

TABLE 23 -- SEPARATIONS BY TYPE, BRANCH, AND SELECTED AGENCY, UNITED STATES, JUNE 1982 AND JULY 1982

AGENCY	TOTAL		TRANSFERS		QUITS		OTHER SEPARATIONS		SEPARATIONS EXCLUDING TRANSFERS		SEPARATNS CY 1982 TO DATE		SEPARATNS FY 1982 TO DATE	
	NO.	RATE	NO.	RATE	NO.	RATE	NO.	RATE	NO.	RATE	NO.	RATE	NO.	RATE
TOTAL, ALL AGENCIES														
JULY 1982	44,095	1.60	2,622	0.10	13,956	0.51	27,517	1.00	41,473	1.51	258,913	9.55	383,160	14.16
JUNE 1982	39,613	1.45	2,768	0.10	13,892	0.51	22,953	0.84	36,845	1.35				
LEGISLATIVE BRANCH														
JULY 1982	185	0.95	9	0.05	55	0.28	121	0.62	176	0.90	1,710	8.82	2,352	12.13
JUNE 1982	148	0.76	8	0.04	25	0.13	115	0.59	140	0.72				
GENERAL ACCOUNTING OFC														
JULY 1982	76	1.45	4	0.08	33	0.63	39	0.74	72	1.37	450	8.64	704	13.52
JUNE 1982	7	0.13	1	0.02	1	0.02	5	0.10	6	0.12				
GOVERNMENT PRINTING OFC														
JULY 1982	48	0.79	4	0.07	16	0.26	28	0.46	44	0.72	348	5.64	504	8.10
JUNE 1982	48	0.78	5	0.08	17	0.28	26	0.43	43	0.70				
LIBRARY OF CONGRESS														
JULY 1982	42	0.80	...	...	...	...	42	0.80	42	0.80	737	14.14	868	16.70
JUNE 1982	65	1.24	...	...	...	...	65	1.24	65	1.24				
JUDICIAL BRANCH														
JULY 1982	...	...	...	...	...	...	...	...	...	...	...	...	...	...
JUNE 1982	...	...	...	...	...	...	...	...	...	...				
EXECUTIVE BRANCH														
JULY 1982	43,910	1.61	2,613	0.10	13,901	0.51	27,396	1.00	41,297	1.51	257,203	9.56	380,808	14.17
JUNE 1982	39,465	1.45	2,760	0.10	13,867	0.51	22,838	0.84	36,705	1.35				
EXEC OFC OF THE PRESIDENT														
JULY 1982	47	2.90	19	1.17	12	0.74	16	0.99	28	1.73	341	21.02	520	31.77
JUNE 1982	50	3.08	27	1.67	16	0.99	7	0.43	23	1.42				
EXECUTIVE DEPARTMENTS														
JULY 1982	26,021	1.57	2,093	0.13	8,718	0.52	15,210	0.92	23,928	1.44	150,961	9.30	232,588	14.38
JUNE 1982	26,729	1.63	2,248	0.14	9,099	0.55	15,382	0.94	24,481	1.49				
STATE														
JULY 1982	80	0.93	...	...	55	0.64	25	0.29	80	0.93	880	10.49	1,437	17.24
JUNE 1982	153	1.79	...	...	63	0.74	90	1.05	153	1.79				
TREASURY														
JULY 1982	4,648	3.84	222	0.18	609	0.50	3,817	3.15	4,426	3.65	28,748	23.32	36,140	29.69
JUNE 1982	4,608	3.80	216	0.18	721	0.59	3,671	3.03	4,392	3.62				
DEFENSE, TOTAL														
JULY 1982	12,060	1.25	1,097	0.11	4,750	0.49	6,213	0.65	10,963	1.14	65,087	6.91	93,389	9.99
JUNE 1982	11,679	1.23	1,198	0.13	4,739	0.50	5,742	0.60	10,481	1.10				
DEPT OF THE ARMY														
JULY 1982	5,029	1.48	452	0.13	1,855	0.54	2,722	0.80	4,577	1.34	26,186	7.94	35,684	10.91
JUNE 1982	4,711	1.40	510	0.15	1,793	0.53	2,408	0.72	4,201	1.25				
DEPT OF THE NAVY														
JULY 1982	3,652	1.16	245	0.08	1,684	0.53	1,723	0.54	3,407	1.08	19,595	6.31	28,453	9.22
JUNE 1982	4,391	1.40	310	0.10	1,932	0.62	2,149	0.69	4,081	1.30				
DEPT OF THE AIR FORCE														
JULY 1982	2,476	1.06	222	0.10	903	0.39	1,351	0.58	2,254	0.97	13,250	5.77	20,943	9.16
JUNE 1982	1,744	0.75	240	0.10	781	0.34	723	0.31	1,504	0.65				
DEFENSE LOG AGCY														
JULY 1982	620	1.27	119	0.24	190	0.39	311	0.64	501	1.02	4,407	9.25	5,944	12.56
JUNE 1982	583	1.21	71	0.15	143	0.30	369	0.77	512	1.06				
OTHER DEFENSE ACTIVITIES														
JULY 1982	283	1.16	59	0.24	118	0.49	106	0.44	224	0.92	1,649	6.94	2,365	10.03
JUNE 1982	250	1.04	67	0.28	90	0.37	93	0.39	183	0.76				

TABLE 23 -- SEPARATIONS BY TYPE, BRANCH, AND SELECTED AGENCY, UNITED STATES, JUNE 1982 AND JULY 1982

AGENCY	TOTAL		TRANSFERS		QUITS		OTHER SEPARATIONS		SEPARATIONS EXCLUDING TRANSFERS		SEPARATNS CY 1982 TO DATE		SEPARATNS FY 1982 TO DATE	
	NO.	RATE	NO.	RATE	NO.	RATE	NO.	RATE	NO.	RATE	NO.	RATE	NO.	RATE
JUSTICE														
JULY 1982	430	0.78	51	0.09	234	0.42	145	0.26	379	0.69	3,112	5.76	4,565	8.45
JUNE 1982	484	0.89	47	0.09	242	0.44	195	0.36	437	0.80				
INTERIOR														
JULY 1982	3,293	3.87	84	0.10	434	0.51	2,775	3.26	3,209	3.77	13,940	17.91	20,235	26.19
JUNE 1982	4,537	5.53	110	0.13	833	1.02	3,594	4.38	4,427	5.40				
AGRICULTURE														
JULY 1982	1,875	1.49	128	0.10	1,175	0.93	572	0.45	1,747	1.39	14,321	12.16	32,771	27.76
JUNE 1982	1,735	1.41	116	0.09	1,107	0.90	512	0.42	1,619	1.31				
COMMERCE														
JULY 1982	448	1.30	27	0.08	152	0.44	269	0.78	421	1.22	4,709	13.79	9,406	27.12
JUNE 1982	448	1.31	27	0.08	152	0.44	269	0.79	421	1.23				
LABOR														
JULY 1982	137	0.73	31	0.16	77	0.41	29	0.15	106	0.56	2,714	14.23	3,650	18.67
JUNE 1982	532	2.81	246	1.30	227	1.20	59	0.31	286	1.51				
HEALTH AND HUMAN SERVICES														
JULY 1982	1,742	1.17	292	0.20	841	0.56	609	0.41	1,450	0.97	8,122	5.49	16,678	11.23
JUNE 1982	1,036	0.70	90	0.06	558	0.38	388	0.26	946	0.64				
HOUSING & URBAN DEV														
JULY 1982	122	0.85	27	0.19	44	0.31	51	0.36	95	0.66	1,229	8.41	1,768	11.95
JUNE 1982	152	1.05	31	0.22	46	0.32	75	0.52	121	0.84				
TRANSPORTATION														
JULY 1982	933	1.51	65	0.11	258	0.42	610	0.99	868	1.40	6,210	10.19	9,086	14.95
JUNE 1982	905	1.47	80	0.13	203	0.33	622	1.01	825	1.34				
ENERGY														
JULY 1982	190	1.03	54	0.29	68	0.37	68	0.37	136	0.73	1,335	7.19	2,604	13.91
JUNE 1982	338	1.83	72	0.39	181	0.98	85	0.46	266	1.44				
EDUCATION														
JULY 1982	63	1.11	15	0.26	21	0.37	27	0.48	48	0.85	554	9.62	859	14.63
JUNE 1982	122	2.15	15	0.26	27	0.48	80	1.41	107	1.88				
INDEPENDENT AGENCIES														
JULY 1982	17,842	1.67	501	0.05	5,171	0.48	12,170	1.14	17,341	1.62	105,901	9.93	147,700	13.83
JUNE 1982	12,686	1.19	485	0.05	4,752	0.45	7,449	0.70	12,201	1.14				
ACTION														
JULY 1982	20	3.35	5	0.84	5	0.84	10	1.68	15	2.51	511	70.48	850	97.93
JUNE 1982	24	3.96	3	0.49	4	0.66	17	2.80	21	3.46				
ENVIRONMTL PROTECT AGCY														
JULY 1982	177	1.40	18	0.14	81	0.64	78	0.62	159	1.26	1,349	10.80	2,065	16.51
JUNE 1982	216	1.73	36	0.29	114	0.91	66	0.53	180	1.44				
EQUAL EMPLOY OPP COMM														
JULY 1982	22	0.69	6	0.25	11	0.34	3	0.09	14	0.44	182	5.62	276	8.44
JUNE 1982	33	1.03	13	0.40	15	0.47	5	0.16	20	0.62				
FEDERAL COMMUNICATNS COMM														
JULY 1982	29	1.49	1	0.05	23	1.19	5	0.26	28	1.44	161	8.12	217	10.82
JUNE 1982	19	0.97	5	0.26	8	0.41	6	0.31	14	0.72				
FEDERAL DEPOSIT INS CORP														
JULY 1982	43	1.32	2	0.06	19	0.58	22	0.68	41	1.26	257	7.96	387	11.93
JUNE 1982	29	0.89	1	0.03	21	0.65	7	0.22	28	0.86				
FED EMERGENCY MGMT AGCY														
JULY 1982	24	0.99	4	0.17	9	0.37	11	0.45	20	0.83	130	5.57	179	7.67
JUNE 1982	14	0.59	3	0.13	4	0.17	7	0.29	11	0.46				

TABLE 23 -- SEPARATIONS BY TYPE, BRANCH, AND SELECTED AGENCY, UNITED STATES, JUNE 1982 AND JULY 1982

AGENCY	TOTAL		TRANSFERS		QUITS		OTHER SEPARATIONS		SEPARATIONS EX-CLUDING TRANSFERS		SEPARATNS CY 1982 TO DATE		SEPARATNS FY 1982 TO DATE	
	NO.	RATE	NO.	RATE	NO.	RATE	NO.	RATE	NO.	RATE	NO.	RATE	NO.	RATE
FEDERAL TRADE COMM														
JULY 1982	59	3.64	5	0.31	27	1.67	27	1.67	54	3.34	258	15.89	389	23.68
JUNE 1982	29	1.80	5	0.31	15	0.93	9	0.56	24	1.49				
GENERAL SVCS ADMIN														
JULY 1982	701	2.27	123	0.40	200	0.65	378	1.23	578	1.88	4,062	12.94	5,769	18.04
JUNE 1982	464	1.50	92	0.30	126	0.41	246	0.79	372	1.20				
INTERNTL COMMUNICATN AGCY														
JULY 1982	27	0.78	4	0.12	7	0.20	16	0.46	23	0.67	203	5.98	288	8.50
JUNE 1982	26	0.76	3	0.09	8	0.23	15	0.44	23	0.67				
INTERSTATE COMMERCE COMM														
JULY 1982	14	0.92	9	0.59	3	0.20	2	0.13	5	0.33	146	9.31	219	13.70
JUNE 1982	16	1.04	5	0.32	7	0.45	4	0.26	11	0.71				
NATL AERO SPACE ADMIN														
JULY 1982	215	0.91	...	...	69	0.29	146	0.62	215	0.91	1,767	7.70	2,588	11.29
JUNE 1982	379	1.64	...	...	67	0.29	312	1.35	379	1.64				
NATL LABOR RELATIONS BD														
JULY 1982	37	1.40	8	0.30	14	0.53	15	0.57	29	1.10	271	10.01	390	14.18
JUNE 1982	52	1.95	3	0.11	27	1.01	22	0.83	49	1.84				
NUCLEAR REGULATORY COMM														
JULY 1982	143	3.71	5	0.13	135	3.50	3	0.08	138	3.58	301	8.18	367	10.10
JUNE 1982	31	0.81	...	...	26	0.68	5	0.13	31	0.81				
OFFICE OF PERSONNEL MGMT														
JULY 1982	163	2.48	60	0.91	75	1.14	28	0.43	103	1.57	1,325	19.35	1,772	25.02
JUNE 1982	113	1.70	47	0.71	44	0.66	22	0.33	66	0.99				
PANAMA CANAL COMMISSION														
JULY 1982	3	20.69	...	...	...	...	3	20.69	3	20.69	6	40.00	10	62.50
JUNE 1982	...	...	...	...	...	...	...	...	...	...				
RAILROAD RETIREMENT BOARD														
JULY 1982	27	1.67	3	0.19	15	0.93	9	0.56	24	1.49	145	9.17	208	13.07
JUNE 1982	14	0.88	1	0.06	5	0.31	8	0.50	13	0.82				
SECURITIES & EXCHNGE COMM														
JULY 1982	7	0.37	2	0.11	4	0.21	1	0.05	5	0.26	143	7.67	236	12.61
JUNE 1982	28	1.49	2	0.11	21	1.12	5	0.27	26	1.39				
SMALL BUSINESS ADMIN														
JULY 1982	122	2.43	...	...	47	0.94	75	1.50	122	2.43	782	15.79	1,027	20.65
JUNE 1982	130	2.63	10	0.20	48	0.97	72	1.45	120	2.42				
SMITHSONIAN, SUMMARY														
JULY 1982	58	1.31	...	...	40	0.91	18	0.41	58	1.31	384	9.11	589	14.02
JUNE 1982	60	1.40	4	0.09	39	0.91	17	0.40	56	1.30				
TENNESSEE VALLEY AUTH														
JULY 1982	1,557	3.93	6	0.02	314	0.79	1,237	3.12	1,551	3.91	16,631	38.70	23,605	53.09
JUNE 1982	2,695	6.63	7	0.02	477	1.17	2,211	5.44	2,688	6.61				
US INTNATL DEV COOP AGCY														
JULY 1982	39	1.57	7	0.28	12	0.48	20	0.80	32	1.29	249	10.04	365	14.61
JUNE 1982	35	1.41	3	0.12	10	0.40	22	0.89	32	1.29				
US POSTAL SERVICE														
JULY 1982	4,246	0.64	23	...	959	0.14	3,264	0.49	4,223	0.63	37,908	5.72	50,977	7.69
JUNE 1982	3,232	0.49	29	...	997	0.15	2,206	0.33	3,203	0.48				
VETERANS ADMINISTRATION														
JULY 1982	9,838	4.12	161	0.07	2,992	1.25	6,685	2.80	9,677	4.06	36,817	15.78	51,875	22.32
JUNE 1982	4,813	2.04	173	0.07	2,525	1.07	2,115	0.90	4,640	1.97				

TABLE 24 -- SEPARATIONS BY TYPE, BRANCH, AND SELECTED AGENCY, WASHINGTON, D.C. SMSA, JUNE 1982 AND JULY 1982

AGENCY	TOTAL		TRANSFERS		QUITS		OTHER SEPARATIONS		SEPARATIONS EX-CLUDING TRANSFERS		SEPARATNS CY 1982 TO DATE		SEPARATNS FY 1932 TO DATE	
	NO.	RATE	NO.	RATE	NO.	RATE	NO.	RATE	NO.	RATE	NO.	RATE	NO.	RATE
TOTAL, ALL AGENCIES														
JULY 1982	4,007	1.21	561	0.17	1,691	0.51	1,755	0.53	3,446	1.04	26,928	8.23	40,398	12.32
JUNE 1982	3,869	1.18	589	0.18	1,619	0.49	1,661	0.51	3,280	1.00				
LEGISLATIVE BRANCH														
JULY 1982	154	0.89	7	0.04	42	0.24	105	0.61	147	0.85	1,499	8.77	2,010	11.76
JUNE 1982	135	0.79	8	0.05	21	0.12	106	0.62	127	0.74				
GENERAL ACCOUNTING OFC														
JULY 1982	49	1.45	2	0.06	24	0.71	23	0.68	47	1.39	301	8.94	473	14.06
JUNE 1982	4	0.12	1	0.03	1	0.03	2	0.06	3	0.09				
GOVERNMENT PRINTING OFC														
JULY 1982	44	0.78	4	0.07	12	0.21	28	0.50	40	0.71	286	5.00	393	6.81
JUNE 1982	38	0.67	5	0.09	13	0.23	20	0.35	33	0.58				
LIBRARY OF CONGRESS														
JULY 1982	42	0.80	...	...	...	...	42	0.80	42	0.80	737	14.14	868	16.70
JUNE 1982	65	1.24	...	...	...	...	65	1.24	65	1.24				
JUDICIAL BRANCH														
JULY 1982	...	...	...	...	...	...	...	...	...	...	...	...	...	...
JUNE 1982	...	...	...	...	...	...	...	...	...	...				
EXECUTIVE BRANCH														
JULY 1982	3,853	1.23	554	0.18	1,649	0.52	1,650	0.53	3,299	1.05	25,429	8.20	38,388	12.35
JUNE 1982	3,734	1.20	581	0.19	1,598	0.51	1,555	0.50	3,153	1.01				
EXEC OFC OF THE PRESIDENT														
JULY 1982	47	2.90	19	1.17	12	0.74	16	0.99	28	1.73	341	21.02	520	31.77
JUNE 1982	50	3.08	27	1.67	16	0.99	7	0.43	23	1.42				
EXECUTIVE DEPARTMENTS														
JULY 1982	2,619	1.13	391	0.17	1,095	0.47	1,133	0.49	2,228	0.96	17,212	7.56	25,668	11.26
JUNE 1982	2,775	1.21	409	0.18	1,165	0.51	1,201	0.52	2,366	1.03				
STATE														
JULY 1982	64	0.87	...	...	44	0.59	20	0.27	64	0.87	723	9.89	1,117	15.32
JUNE 1982	128	1.73	...	...	47	0.64	81	1.10	128	1.73				
TREASURY														
JULY 1982	191	1.11	33	0.19	58	0.34	100	0.58	158	0.92	1,382	8.03	2,153	12.43
JUNE 1982	156	0.91	24	0.14	53	0.31	79	0.46	132	0.77				
DEFENSE, TOTAL														
JULY 1982	916	1.06	143	0.17	394	0.46	379	0.44	773	0.90	5,415	6.48	8,107	9.77
JUNE 1982	1,175	1.39	174	0.21	482	0.57	519	0.61	1,001	1.18				
DEPT OF THE ARMY														
JULY 1982	257	0.93	17	0.06	116	0.42	124	0.45	240	0.87	1,697	6.33	2,527	9.51
JUNE 1982	448	1.64	41	0.15	206	0.76	201	0.74	407	1.49				
DEPT OF THE NAVY														
JULY 1982	364	0.98	57	0.15	156	0.42	151	0.41	307	0.83	2,040	5.66	3,144	8.78
JUNE 1982	474	1.30	80	0.22	170	0.47	224	0.61	394	1.08				
DEPT OF THE AIR FORCE														
JULY 1982	88	1.31	25	0.37	39	0.58	24	0.36	63	0.94	536	8.26	837	12.97
JUNE 1982	75	1.13	15	0.23	39	0.59	21	0.32	60	0.91				
DEFENSE LOG AGCY														
JULY 1982	42	1.55	15	0.55	13	0.48	14	0.52	27	1.00	308	11.59	404	15.38
JUNE 1982	52	1.93	9	0.33	15	0.56	28	1.04	43	1.60				
OTHER DEFENSE ACTIVITIES														
JULY 1982	165	1.39	29	0.24	70	0.59	66	0.55	136	1.14	834	7.19	1,195	10.39
JUNE 1982	126	1.07	29	0.25	52	0.44	45	0.38	97	0.82				

TABLE 24 -- SEPARATIONS BY TYPE, BRANCH, AND SELECTED AGENCY, WASHINGTON, D.C. SMSA, JUNE 1982 AND JULY 1982

AGENCY	TOTAL		TRANSFERS		QUITS		OTHER SEPARATIONS		SEPARATIONS EX-CLUDING TRANSFERS		SEPARATNS CY 1982 TO DATE		SEPARATNS FY 1982 TO DATE	
	NO.	RATE	NO.	RATE	NO.	RATE	NO.	RATE	NO.	RATE	NO.	RATE	NO.	RATE
JUSTICE														
JULY 1982	145	0.92	16	0.10	84	0.54	45	0.29	129	0.82	1,008	6.50	1,468	9.43
JUNE 1982	168	1.08	9	0.06	86	0.55	73	0.47	159	1.02				
INTERIOR														
JULY 1982	109	1.02	22	0.21	26	0.24	61	0.57	87	0.81	803	7.78	1,174	11.38
JUNE 1982	153	1.46	21	0.20	48	0.46	84	0.80	132	1.26				
AGRICULTURE														
JULY 1982	169	1.29	30	0.23	78	0.60	61	0.47	139	1.06	1,142	8.73	1,690	12.86
JUNE 1982	176	1.35	24	0.18	108	0.83	44	0.34	152	1.16				
COMMERCE														
JULY 1982	172	0.95	18	0.10	74	0.41	80	0.44	154	0.85	1,708	9.47	2,250	12.39
JUNE 1982	172	0.96	18	0.10	74	0.41	80	0.44	154	0.86				
LABOR														
JULY 1982	63	0.93	9	0.13	43	0.63	11	0.16	54	0.79	911	13.62	1,195	17.58
JUNE 1982	95	1.39	38	0.56	39	0.57	18	0.26	57	0.83				
HEALTH AND HUMAN SERVICES														
JULY 1982	392	1.20	43	0.13	199	0.61	150	0.46	349	1.07	1,768	5.57	2,885	9.06
JUNE 1982	220	0.68	21	0.07	115	0.36	84	0.26	199	0.62				
HOUSING & URBAN DEV														
JULY 1982	36	0.89	5	0.12	15	0.37	16	0.39	31	0.76	398	9.60	556	13.22
JUNE 1982	48	1.18	9	0.22	15	0.37	24	0.59	39	0.96				
TRANSPORTATION														
JULY 1982	239	2.51	30	0.32	39	0.41	170	1.79	209	2.20	1,203	12.47	1,552	15.88
JUNE 1982	146	1.53	29	0.30	29	0.30	88	0.92	117	1.22				
ENERGY														
JULY 1982	83	1.26	35	0.53	29	0.44	19	0.29	48	0.73	443	6.63	1,038	15.31
JUNE 1982	103	1.56	36	0.55	52	0.79	15	0.23	67	1.02				
EDUCATION														
JULY 1982	40	1.09	7	0.19	12	0.33	21	0.57	33	0.90	308	8.24	483	12.62
JUNE 1982	35	0.95	6	0.16	17	0.46	12	0.32	29	0.78				
INDEPENDENT AGENCIES														
JULY 1982	1,187	1.46	144	0.18	542	0.67	501	0.62	1,043	1.29	7,876	9.76	12,200	15.02
JUNE 1982	909	1.13	145	0.18	417	0.52	347	0.43	764	0.95				
ACTION														
JULY 1982	12	3.67	5	1.53	2	0.61	5	1.53	7	2.14	326	74.94	475	88.13
JUNE 1982	16	4.79	1	0.30	4	1.20	11	3.29	15	4.49				
ENVIRONMTL PROTECT AGCY														
JULY 1982	50	1.16	8	0.19	29	0.67	13	0.30	42	0.97	444	10.34	669	15.50
JUNE 1982	69	1.61	16	0.37	35	0.82	18	0.42	53	1.23				
EQUAL EMPLOY OPP COMM														
JULY 1982	6	0.83	2	0.28	4	0.55	...	...	4	0.55	37	5.10	52	7.14
JUNE 1982	9	1.25	3	0.42	4	0.55	2	0.28	6	0.83				
FEDERAL COMMUNICATNS COMM														
JULY 1982	21	1.50	...	...	18	1.29	3	0.21	21	1.50	126	8.81	175	12.06
JUNE 1982	12	0.85	2	0.14	5	0.35	5	0.35	10	0.71				
FEDERAL DEPOSIT INS CORP														
JULY 1982	11	1.17	1	0.11	4	0.43	6	0.64	10	1.06	82	8.84	135	14.47
JUNE 1982	9	0.96	1	0.11	8	0.85	...	...	8	0.85				
FED EMERGENCY MGMT AGCY														
JULY 1982	10	0.66	...	...	2	0.13	8	0.53	10	0.66	76	5.25	102	7.08
JUNE 1982	8	0.54	3	0.20	1	0.07	4	0.27	5	0.34				

TABLE 24 -- SEPARATIONS BY TYPE, BRANCH, AND SELECTED AGENCY, WASHINGTON, D.C. SMSA, JUNE 1982 AND JULY 1982

AGENCY	TOTAL		TRANSFERS		QUITS		OTHER SEPARATIONS		SEPARATIONS EXCLUDING TRANSFERS		SEPARATNS CY 1982 TO DATE		SEPARATNS FY 1982 TO DATE	
	NO.	RATE	NO.	RATE	NO.	RATE	NO.	RATE	NO.	RATE	NO.	RATE	NO.	RATE
FEDERAL TRADE COMM											178	13.57	278	21.03
JULY 1982	35	2.64	2	0.15	14	1.06	19	1.44	33	2.49				
JUNE 1982	16	1.22	4	0.31	9	0.69	3	0.23	12	0.92				
GENERAL SVCS ADMIN											1,239	11.60	1,664	15.26
JULY 1982	148	1.41	28	0.27	35	0.33	85	0.81	120	1.14				
JUNE 1982	94	0.89	26	0.25	22	0.21	46	0.44	68	0.65				
INTERNTL COMMUNICATN AGCY											188	5.98	261	8.31
JULY 1982	25	0.78	3	0.09	7	0.22	15	0.47	22	0.69				
JUNE 1982	25	0.79	3	0.09	8	0.25	14	0.44	22	0.69				
INTERSTATE COMMERCE COMM											116	10.49	171	15.11
JULY 1982	8	0.75	6	0.56	1	0.09	1	0.09	2	0.19				
JUNE 1982	12	1.11	4	0.37	6	0.55	2	0.18	8	0.74				
NATL AERO SPACE ADMIN											381	7.77	524	10.67
JULY 1982	49	0.99	...	...	21	0.42	28	0.57	49	0.99				
JUNE 1982	72	1.47	...	...	13	0.26	59	1.20	72	1.47				
NATL LABOR RELATIONS BD											97	10.91	133	14.76
JULY 1982	14	1.62	3	0.35	6	0.69	5	0.58	11	1.27				
JUNE 1982	14	1.61	1	0.12	7	0.81	6	0.69	13	1.50				
NUCLEAR REGULATORY COMM											266	9.39	316	11.30
JULY 1982	134	4.50	5	0.17	126	4.23	3	0.10	129	4.33				
JUNE 1982	25	0.85	...	...	20	0.68	5	0.17	25	0.85				
OFFICE OF PERSONNEL MGMT											541	19.02	748	25.45
JULY 1982	66	2.44	29	1.07	25	0.92	12	0.44	37	1.37				
JUNE 1982	39	1.42	23	0.84	6	0.22	10	0.36	16	0.58				
PANAMA CANAL COMMISSION											1	25.00	1	20.00
JULY 1982	...	...	...	...	...	...	...	...	...	...				
JUNE 1982	...	...	...	...	...	...	...	...	...	...				
RAILROAD RETIREMENT BOARD											1	20.00	1	16.67
JULY 1982	...	...	...	...	...	...	...	...	...	...				
JUNE 1982	...	...	...	...	...	...	...	...	...	...				
SECURITIES & EXCHNGE COMM											93	7.45	169	13.47
JULY 1982	4	0.31	1	0.08	3	0.24	...	...	3	0.24				
JUNE 1982	19	1.51	1	0.08	15	1.19	3	0.24	18	1.43				
SMALL BUSINESS ADMIN											143	13.70	198	18.88
JULY 1982	19	1.79	...	...	6	0.57	13	1.23	19	1.79				
JUNE 1982	30	2.86	1	0.10	4	0.38	25	2.39	29	2.77				
SMITHSONIAN, SUMMARY											352	8.80	541	13.56
JULY 1982	58	1.38	...	...	40	0.95	18	0.43	58	1.38				
JUNE 1982	60	1.47	4	0.10	39	0.96	17	0.42	56	1.37				
TENNESSEE VALLEY AUTH											4	30.77	6	42.86
JULY 1982	...	...	...	...	...	...	...	...	...	...				
JUNE 1982	2	14.81	...	...	...	...	2	14.81	2	14.81				
US INTNATL DEV COOP AGCY											247	10.04	363	14.64
JULY 1982	38	1.54	7	0.28	12	0.49	19	0.77	31	1.26				
JUNE 1982	35	1.42	3	0.12	10	0.41	22	0.89	32	1.30				
US POSTAL SERVICE											770	4.38	2,005	11.43
JULY 1982	104	0.59	...	...	32	0.18	72	0.41	104	0.59				
JUNE 1982	71	0.40	2	0.01	26	0.15	43	0.24	69	0.39				
VETERANS ADMINISTRATION											678	10.44	947	14.53
JULY 1982	158	2.41	8	0.12	67	1.02	83	1.26	150	2.28				
JUNE 1982	81	1.25	13	0.20	58	0.89	10	0.15	68	1.05				

TABLE 25 -- SEPARATIONS BY TYPE, BRANCH, AND SELECTED AGENCY, OVERSEAS, JUNE 1982 AND JULY 1982

AGENCY	TOTAL		TRANSFERS		QUITS		OTHER SEPARATIONS		SEPARATIONS EX-CLUDING TRANSFERS		SEPARATNS CY 1982 TO DATE		SEPARATNS FY 1982 TO DATE	
	NO.	RATE	NO.	RATE	NO.	RATE	NO.	RATE	NO.	RATE	NO.	RATE	NO.	RATE
TOTAL, ALL AGENCIES											21,095	16.18	26,200	20.16
JULY 1982	3,365	2.57	81	0.06	1,377	1.05	1,907	1.45	3,284	2.50				
JUNE 1982	9,590	7.36	63	0.05	1,203	0.92	8,324	6.39	9,527	7.31				
LEGISLATIVE BRANCH											3	4.05	5	6.58
JULY 1982	1	1.41	...	...	1	1.41	...	...	1	1.41				
JUNE 1982	...	...	...	...	...	...	...	...	...	...				
GENERAL ACCOUNTING OFC											3	4.48	5	7.25
JULY 1982	1	1.56	...	...	1	1.56	...	...	1	1.56				
JUNE 1982	...	...	...	...	...	...	...	...	...	...				
GOVERNMENT PRINTING OFC											...	...	...	...
JULY 1982	...	...	...	...	...	...	...	...	...	...				
JUNE 1982	...	...	...	...	...	...	...	...	...	...				
LIBRARY OF CONGRESS											...	...	...	...
JULY 1982	...	...	...	...	...	...	...	...	...	...				
JUNE 1982	...	...	...	...	...	...	...	...	...	...				
JUDICIAL BRANCH											...	...	...	...
JULY 1982	...	...	...	...	...	...	...	...	...	...				
JUNE 1982	...	...	...	...	...	...	...	...	...	...				
EXECUTIVE BRANCH											21,092	16.19	26,195	20.17
JULY 1982	3,364	2.57	81	0.06	1,376	1.05	1,907	1.46	3,283	2.51				
JUNE 1982	9,590	7.36	63	0.05	1,203	0.92	8,324	6.39	9,527	7.31				
EXEC OFC OF THE PRESIDENT											...	...	...	...
JULY 1982	...	...	...	...	...	...	...	...	...	...				
JUNE 1982	...	...	...	...	...	...	...	...	...	...				
EXECUTIVE DEPARTMENTS											19,167	17.89	23,786	22.27
JULY 1982	3,069	2.85	73	0.07	1,352	1.26	1,644	1.53	2,996	2.79				
JUNE 1982	9,364	8.75	47	0.04	1,179	1.10	8,138	7.60	9,317	8.71				
STATE											713	4.56	1,058	6.79
JULY 1982	83	0.52	...	...	57	0.36	26	0.16	83	0.52				
JUNE 1982	100	0.64	...	...	50	0.32	50	0.32	100	0.64				
TREASURY											66	6.27	84	8.00
JULY 1982	15	1.42	...	...	3	0.28	12	1.14	15	1.42				
JUNE 1982	11	1.04	...	...	1	0.09	10	0.95	11	1.04				
DEFENSE, TOTAL											18,088	21.28	22,187	26.20
JULY 1982	2,919	3.42	68	0.08	1,274	1.49	1,577	1.85	2,851	3.34				
JUNE 1982	9,208	10.86	43	0.05	1,120	1.32	8,045	9.49	9,165	10.81				
DEPT OF THE ARMY											6,114	15.05	7,874	19.70
JULY 1982	1,064	2.41	29	0.07	660	1.50	375	0.85	1,035	2.35				
JUNE 1982	1,042	2.52	12	0.03	672	1.62	358	0.86	1,030	2.49				
DEPT OF THE NAVY											361	1.67	1,311	6.03
JULY 1982	165	0.77	1	...	105	0.49	59	0.28	164	0.76				
JUNE 1982	58	0.27	2	0.01	16	0.07	40	0.19	56	0.26				
DEPT OF THE AIR FORCE											2,780	19.46	3,675	26.47
JULY 1982	1,402	8.40	25	0.15	491	2.94	886	5,31	1,377	8.25				
JUNE 1982	250	1.67	21	0.14	187	1.25	42	0.28	229	1.53				
DEFENSE LOG AGCY											47	12.11	52	13.37
JULY 1982	33	8.76	10	2.66	17	4.52	6	1.59	23	6.11				
JUNE 1982	8	2.08	...	...	7	1.82	1	0.26	8	2.08				
OTHER DEFENSE ACTIVITIES											8,786	108.40	9,275	106.51
JULY 1982	255	9.62	3	0.11	1	0.04	251	9.47	252	9.51				
JUNE 1982	7,850	121.22	8	0.12	238	3.68	7,604	117.42	7,842	121.09				

TABLE 25 -- SEPARATIONS BY TYPE, BRANCH, AND SELECTED AGENCY, OVERSEAS, JUNE 1982 AND JULY 1982

AGENCY	TOTAL		TRANSFERS		QUITS		OTHER SEPARATIONS		SEPARATIONS EX-CLUDING TRANSFERS		SEPARATNS CY 1982 TO DATE		SEPARATNS FY 1982 TO DATE	
	NO.	RATE	NO.	RATE	NO.	RATE	NO.	RATE	NO.	RATE	NO.	RATE	NO.	RATE
JUSTICE														
JULY 1982	7	0.62	1	0.09	3	0.26	3	0.26	6	0.53	53	4.75	100	8.97
JUNE 1982	7	0.62	...	...	2	0.18	5	0.44	7	0.62				
INTERIOR														
JULY 1982	15	4.33	...	...	7	2.02	8	2.31	15	4.33	66	19.08	84	24.35
JUNE 1982	8	2.32	...	...	1	0.29	7	2.03	8	2.32				
AGRICULTURE														
JULY 1982	7	0.48	...	...	2	0.14	5	0.34	7	0.48	68	4.70	114	7.86
JUNE 1982	5	0.34	1	0.07	2	0.14	2	0.14	4	0.27				
COMMERCE														
JULY 1982	...	...	...	...	...	...	...	...	...	...	7	0.92	8	1.05
JUNE 1982	...	...	...	...	...	...	...	...	...	...				
LABOR														
JULY 1982	1	1.14	...	...	...	...	1	1.14	1	1.14	4	4.26	9	9.47
JUNE 1982	2	2.20	...	...	...	...	2	2.20	2	2.20				
HEALTH AND HUMAN SERVICES														
JULY 1982	16	1.72	4	0.43	3	0.32	9	0.97	12	1.29	35	3.75	59	6.30
JUNE 1982	3	0.32	...	...	2	0.21	1	0.11	3	0.32				
HOUSING & URBAN DEV														
JULY 1982	...	...	...	...	...	...	...	...	...	...	6	3.49	13	7.43
JUNE 1982	1	0.59	...	...	...	...	1	0.59	1	0.59				
TRANSPORTATION														
JULY 1982	6	1.02	...	...	3	0.51	3	0.51	6	1.02	61	10.08	69	11.39
JUNE 1982	19	3.17	3	0.50	1	0.17	15	2.50	16	2.67				
ENERGY														
JULY 1982	...	...	...	...	...	...	...	...	...	...	...	...	1	25.00
JUNE 1982	...	...	...	...	...	...	...	...	...	...				
EDUCATION														
JULY 1982	...	...	...	...	...	...	...	...	...	...	...	...	...	...
JUNE 1982	...	...	...	...	...	...	...	...	...	...				
INDEPENDENT AGENCIES														
JULY 1982	295	1.26	8	0.03	24	0.10	263	1.12	287	1.22	1,925	8.32	2,409	10.45
JUNE 1982	226	0.97	16	0.07	24	0.10	186	0.80	210	0.90				
ACTION														
JULY 1982	...	...	...	...	...	...	...	...	...	...	12	8.76	40	16.81
JUNE 1982	...	...	...	...	...	...	...	...	...	...				
ENVIRONMTL PROTECT AGCY														
JULY 1982	...	...	...	...	...	...	...	...	...	...	1	6.67	1	6.67
JUNE 1982	...	...	...	...	...	...	...	...	...	...				
EQUAL EMPLOY OPP COMM														
JULY 1982	...	...	...	...	...	...	...	...	...	...	...	...	...	...
JUNE 1982	...	...	...	...	...	...	...	...	...	...				
FEDERAL COMMUNICATNS COMM														
JULY 1982	...	...	...	...	...	...	...	...	...	...	...	...	...	...
JUNE 1982	...	...	...	...	...	...	...	...	...	...				
FEDERAL DEPOSIT INS CORP														
JULY 1982	...	...	...	...	...	...	...	...	...	...	3	5.56	5	9.43
JUNE 1982	1	1.80	...	...	...	...	1	1.80	1	1.80				
FED EMERGENCY MGMT AGCY														
JULY 1982	...	...	...	...	...	...	...	...	...	...	...	...	...	...
JUNE 1982	...	...	...	...	...	...	...	...	...	...				

TABLE 25 -- SEPARATIONS BY TYPE, BRANCH, AND SELECTED AGENCY, OVERSEAS, JUNE 1982 AND JULY 1982

AGENCY	TOTAL		TRANSFERS		QUITS		OTHER SEPARATIONS		SEPARATIONS EXCLUDING TRANSFERS		SEPARATNS CY 1982 TO DATE		SEPARATNS FY 1982 TO DATE	
	NO.	RATE	NO.	RATE	NO.	RATE	NO.	RATE	NO.	RATE	NO.	RATE	NO.	RATE
FEDERAL TRADE COMM											...	...	...	...
JULY 1982	...	...	...	...	...	...	...	...	...	...				
JUNE 1982	...	...	...	...	...	...	...	...	...	...				
GENERAL SVCS ADMIN											10	10.99	15	16.30
JULY 1982	1	1.13	1	1.13	...	...	...	...	...	...				
JUNE 1982	1	1.12	...	...	...	...	1	1.12	1	1.12				
INTERNTL COMMUNICATN AGCY											225	5.06	296	6.64
JULY 1982	32	0.71	...	...	...	...	32	0.71	32	0.71				
JUNE 1982	30	0.67	2	0.04	...	...	28	0.63	28	0.63				
INTERSTATE COMMERCE COMM											...	...	...	...
JULY 1982	...	...	...	...	...	...	...	...	...	...				
JUNE 1982	...	...	...	...	...	...	...	...	...	...				
NATL AERO SPACE ADMIN											...	...	...	...
JULY 1982	...	...	...	...	...	...	...	...	...	...				
JUNE 1982	...	...	...	...	...	...	...	...	...	...				
NATL LABOR RELATIONS BD											1	5.88	3	16.67
JULY 1982	...	...	...	...	...	...	...	...	...	...				
JUNE 1982	...	...	...	...	...	...	...	...	...	...				
NUCLEAR REGULATORY COMM											...	...	...	...
JULY 1982	...	...	...	...	...	...	...	...	...	...				
JUNE 1982	...	...	...	...	...	...	...	...	...	...				
OFFICE OF PERSONNEL MGMT											1	5.26	1	5.26
JULY 1982	...	...	...	...	...	...	...	...	...	...				
JUNE 1982	...	...	...	...	...	...	...	...	...	...				
PANAMA CANAL COMMISSION											1,177	13.15	1,371	15.49
JULY 1982	139	1.51	2	0.02	7	0.08	130	1.41	137	1.49				
JUNE 1982	127	1.41	4	0.04	10	0.11	113	1.25	123	1.36				
RAILROAD RETIREMENT BOARD											...	...	...	...
JULY 1982	...	...	...	...	...	...	...	...	...	...				
JUNE 1982	...	...	...	...	...	...	...	...	...	...				
SECURITIES & EXCHNGE COMM											...	...	...	...
JULY 1982	...	...	...	...	...	...	...	...	...	...				
JUNE 1982	...	...	...	...	...	...	...	...	...	...				
SMALL BUSINESS ADMIN											16	14.95	21	20.59
JULY 1982	3	2.79	...	...	...	...	3	2.79	3	2.79				
JUNE 1982	6	5.41	...	...	6	5.41	...	...	6	5.41				
SMITHSONIAN, SUMMARY											10	10.75	15	15.79
JULY 1982	1	1.06	1	1.06	...	...	...	...	...	...				
JUNE 1982	...	...	...	...	...	...	...	...	...	...				
TENNESSEE VALLEY AUTH											...	...	...	...
JULY 1982	...	...	...	...	...	...	...	...	...	...				
JUNE 1982	...	...	...	...	...	...	...	...	...	...				
US INTNATL DEV COOP AGCY											183	5.75	275	8.60
JULY 1982	28	0.89	...	...	2	0.06	26	0.82	28	0.89				
JUNE 1982	25	0.79	1	0.03	...	...	24	0.76	24	0.76				
US POSTAL SERVICE											59	2.02	80	2.74
JULY 1982	4	0.14	...	...	2	0.07	2	0.07	4	0.14				
JUNE 1982	7	0.24	...	...	2	0.07	5	0.17	7	0.24				
VETERANS ADMINISTRATION											156	6.63	212	9.04
JULY 1982	72	2.98	2	0.08	10	0.41	60	2.48	70	2.90				
JUNE 1982	13	0.54	1	0.04	5	0.21	7	0.29	12	0.50				

TABLE 26 -- ACCESSIONS TO THE COMPETITIVE, EXCEPTED, AND SENIOR EXECUTIVE SERVICES OF THE FEDERAL GOVERNMENT BY BRANCH AND SELECTED AGENCY, ALL AREAS, JUNE 1982 AND JULY 1982

AGENCY	TOTAL		ACCESSIONS TO THE COMPETITIVE SERVICE						ACCESSIONS TO THE EXCEPTED AND SENIOR EXECUTIVE SERVICES					
			TOTAL		NEW HIRES		OTHER		TOTAL		NEW HIRES		OTHER	
	NO.	RATE	NO.	RATE	NO.	RATE	NO.	RATE	NO.	RATE	NO.	RATE	NO.	RATE
TOTAL, ALL AGENCIES														
JULY 1982	55,478	1.92	25,785	1.49	20,257	1.17	5,528	0.32	29,693	2.57	25,147	2.18	4,546	0.39
JUNE 1982	75,853	2.65	39,939	2.33	34,359	2.00	5,580	0.32	35,914	3.14	31,130	2.72	4,784	0.42
LEGISLATIVE BRANCH														
JULY 1982	236	1.20	5	0.08	4	0.07	1	0.02	231	1.71	134	0.99	97	0.72
JUNE 1982	269	1.38	6	0.10	3	0.05	3	0.05	263	1.96	162	1.21	101	0.75
GENERAL ACCOUNTING OFC														
JULY 1982	64	1.21	...	...	...	...	...	...	64	1.21	45	0.85	19	0.36
JUNE 1982	9	0.17	...	...	...	...	...	...	9	0.17	7	0.13	2	0.04
GOVERNMENT PRINTING OFC														
JULY 1982	7	0.12	...	...	...	...	...	...	7	5.38	...	...	7	5.38
JUNE 1982	18	0.29	4	0.07	1	0.02	3	0.05	14	10.89	2	1.56	12	9.34
LIBRARY OF CONGRESS														
JULY 1982	71	1.35	...	...	...	...	...	...	71	1.35	...	...	71	1.35
JUNE 1982	87	1.66	...	...	...	...	...	...	87	1.66	...	...	87	1.66
JUDICIAL BRANCH														
JULY 1982	...	...	...	...	...	...	...	...	...	...	...	...	...	...
JUNE 1982	...	...	...	...	...	...	...	...	...	...	...	...	...	...
EXECUTIVE BRANCH														
JULY 1982	55,242	1.93	25,780	1.50	20,253	1.18	5,527	0.32	29,462	2.58	25,013	2.19	4,449	0.39
JUNE 1982	75,584	2.66	39,933	2.33	34,356	2.01	5,577	0.33	35,651	3.15	30,968	2.74	4,683	0.41
EXEC OFC OF THE PRESIDENT														
JULY 1982	34	2.09	10	1.41	8	1.13	2	0.28	24	2.62	24	2.62	...	...
JUNE 1982	54	3.32	29	4.14	27	3.85	2	0.29	25	2.70	25	2.70	...	...
EXECUTIVE DEPARTMENTS														
JULY 1982	36,998	2.09	21,593	1.48	16,589	1.14	5,004	0.34	15,405	4.90	13,095	4.16	2,310	0.73
JUNE 1982	56,981	3.26	33,032	2.29	27,982	1.94	5,050	0.35	23,949	7.80	21,345	6.96	2,604	0.85
STATE														
JULY 1982	258	1.06	88	2.06	79	1.85	9	0.21	170	0.84	135	0.67	35	0.17
JUNE 1982	463	1.91	233	5.56	232	5.53	1	0.02	230	1.15	199	0.99	31	0.15
TREASURY														
JULY 1982	4,317	3.53	3,713	3.31	1,422	1.27	2,291	2.04	604	5.96	523	5.16	81	0.80
JUNE 1982	3,582	2.93	2,923	2.60	676	0.60	2,247	2.00	659	6.62	493	4.95	166	1.67
DEFENSE, TOTAL														
JULY 1982	19,527	1.86	11,952	1.36	10,187	1.16	1,765	0.20	7,575	4.40	6,780	3.94	795	0.46
JUNE 1982	31,122	3.00	21,662	2.50	19,532	2.25	2,130	0.25	9,460	5.55	7,765	4.56	1,695	0.99
DEPT OF THE ARMY														
JULY 1982	8,671	2.25	5,569	1.81	4,944	1.60	645	0.21	3,082	4.07	2,615	3.45	467	0.62
JUNE 1982	14,306	3.80	9,884	3.26	9,157	3.02	727	0.24	4,422	5.98	3,818	5.17	604	0.82
DEPT OF THE NAVY														
JULY 1982	5,072	1.50	3,429	1.16	3,073	1.04	356	0.12	1,643	3.95	1,435	3.45	208	0.50
JUNE 1982	10,181	3.04	6,621	2.25	6,043	2.05	578	0.20	3,560	8.80	2,738	6.77	822	2.03
DEPT OF THE AIR FORCE														
JULY 1982	4,477	1.80	1,875	0.92	1,404	0.69	471	0.23	2,602	5.82	2,449	5.48	153	0.34
JUNE 1982	4,282	1.74	3,077	1.51	2,602	1.28	475	0.23	1,205	2.82	945	2.21	260	0.61
DEFENSE LOG AGCY														
JULY 1982	876	1.78	806	1.77	629	1.39	177	0.39	70	1.82	70	1.82	...	...
JUNE 1982	1,704	3.51	1,631	3.62	1,386	3.07	245	0.54	73	2.11	73	2.11	...	...
OTHER DEFENSE ACTIVITIES														
JULY 1982	431	1.60	253	1.22	137	0.66	116	0.56	178	2.88	211	3.42	33	0.53
JUNE 1982	649	2.12	449	2.17	344	1.66	105	0.51	200	2.02	191	1.93	9	0.09

TABLE 26 -- ACCESSIONS TO THE COMPETITIVE, EXCEPTED, AND SENIOR EXECUTIVE SERVICES OF THE FEDERAL GOVERNMENT BY BRANCH AND SELECTED AGENCY, ALL AREAS, JUNE 1982 AND JULY 1982

AGENCY	TOTAL		ACCESSIONS TO THE COMPETITIVE SERVICE						ACCESSIONS TO THE EXCEPTED AND SENIOR EXECUTIVE SERVICES					
			TOTAL		NEW HIRES		OTHER		TOTAL		NEW HIRES		OTHER	
	NO.	RATE	NO.	RATE	NO.	RATE	NO.	RATE	NO.	RATE	NO.	RATE	NO.	RATE
JUSTICE														
JULY 1982	1,013	1.80	533	1.73	459	1.49	74	0.24	480	1.89	429	1.69	51	0.20
JUNE 1982	1,157	2.08	519	1.70	471	1.54	48	0.16	638	2.54	562	2.24	76	0.30
INTERIOR														
JULY 1982	3,322	3.89	1,069	1.77	744	1.23	325	0.54	2,253	8.98	1,445	5.76	808	3.22
JUNE 1982	6,649	8.08	1,854	3.11	1,746	2.93	108	0.18	4,795	21.06	4,589	20.16	206	0.90
AGRICULTURE														
JULY 1982	3,561	2.80	744	0.73	709	0.70	35	0.03	2,817	10.91	2,398	9.29	419	1.62
JUNE 1982	8,169	6.56	1,099	1.09	1,059	1.05	40	0.04	7,070	30.07	6,743	28.68	327	1.39
COMMERCE														
JULY 1982	977	2.77	480	1.70	363	1.29	117	0.42	497	7.03	386	5.46	111	1.57
JUNE 1982	977	2.79	480	1.71	363	1.29	117	0.42	497	7.15	386	5.55	111	1.60
LABOR														
JULY 1982	91	0.45	72	0.41	61	0.35	11	0.06	19	1.48	13	1.01	6	0.47
JUNE 1982	147	0.77	119	0.67	76	0.43	43	0.24	28	2.19	46	3.60	18	1.41
HEALTH AND HUMAN SERVICES														
JULY 1982	2,731	1.82	1,886	1.46	1,701	1.32	185	0.14	845	4.01	844	4.00	1	...
JUNE 1982	2,474	1.65	2,115	1.64	2,040	1.58	75	0.06	359	1.74	359	1.74	...	...
HOUSING & URBAN DEV														
JULY 1982	72	0.50	59	0.43	18	0.13	41	0.30	13	1.66	10	1.27	3	0.38
JUNE 1982	90	0.62	52	0.38	40	0.29	12	0.09	38	4.92	32	4.14	6	0.78
TRANSPORTATION														
JULY 1982	911	1.46	810	1.36	697	1.17	113	0.19	101	3.50	101	3.50	...	...
JUNE 1982	1,548	2.50	1,459	2.46	1,311	2.21	148	0.25	89	3.24	89	3.24	...	...
ENERGY														
JULY 1982	156	0.84	135	0.81	103	0.62	32	0.19	21	1.09	21	1.09	...	...
JUNE 1982	417	2.25	357	2.15	278	1.68	79	0.48	60	3.14	56	2.94	4	0.21
EDUCATION														
JULY 1982	62	1.09	52	1.06	46	0.93	6	0.12	10	1.35	10	1.35	...	...
JUNE 1982	186	3.27	160	3.26	158	3.22	2	0.04	26	3.35	26	3.35	...	...
INDEPENDENT AGENCIES														
JULY 1982	18,210	1.66	4,177	1.56	3,656	1.37	521	0.19	14,033	1.70	11,894	1.44	2,139	0.26
JUNE 1982	18,549	1.70	6,872	2.58	6,347	2.38	525	0.20	11,677	1.42	9,598	1.16	2,079	0.25
ACTION														
JULY 1982	4	0.67	2	0.40	2	0.40	...	...	2	2.01	2	2.01	...	...
JUNE 1982	8	1.31	5	0.98	3	0.59	2	0.39	3	2.96	3	2.96	...	...
ENVIRONMTL PROTECT AGCY														
JULY 1982	245	1.93	136	1.29	118	1.12	18	0.17	109	5.08	97	4.52	12	0.56
JUNE 1982	419	3.34	254	2.43	245	2.35	9	0.09	165	7.88	148	7.06	17	0.81
EQUAL EMPLOY OPP COMM														
JULY 1982	15	0.47	11	0.41	7	0.26	4	0.15	4	0.73	6	1.09	2	0.36
JUNE 1982	22	0.68	17	0.64	5	0.19	12	0.45	5	0.91	10	1.82	5	0.91
FEDERAL COMMUNICATNS COMM														
JULY 1982	7	0.36	5	0.31	1	0.06	4	0.25	2	0.58	2	0.58	...	...
JUNE 1982	3	0.15	3	0.19	2	0.12	1	0.06	...	...	...	...	...	...
FEDERAL DEPOSIT INS CORP														
JULY 1982	45	1.36	2	0.07	1	0.03	1	0.03	43	9.83	38	8.69	5	1.14
JUNE 1982	71	2.15	13	0.46	11	0.39	2	0.07	58	12.06	47	9.77	11	2.29
FED EMERGENCY MGMT AGCY														
JULY 1982	42	1.73	26	1.20	20	0.92	6	0.28	16	6.27	16	6.27	...	...
JUNE 1952	101	4.25	66	3.09	61	2.85	5	0.23	35	14.61	35	14.61	..	...

TABLE 26 -- ACCESSIONS TO THE COMPETITIVE, EXCEPTED, AND SENIOR EXECUTIVE SERVICES OF THE FEDERAL GOVERNMENT BY BRANCH AND SELECTED AGENCY, ALL AREAS, JUNE 1982 AND JULY 1982

AGENCY	TOTAL		ACCESSIONS TO THE COMPETITIVE SERVICE						ACCESSIONS TO THE EXCEPTED AND SENIOR EXECUTIVE SERVICES					
			TOTAL		NEW HIRES		OTHER		TOTAL		NEW HIRES		OTHER	
	NO.	RATE	NO.	RATE	NO.	RATE	NO.	RATE	NO.	RATE	NO.	RATE	NO.	RATE
FEDERAL TRADE COMM														
JULY 1982	33	2.04	12	1.33	4	0.44	8	0.89	21	2.92	21	2.92	...	...
JUNE 1982	55	3.42	11	1.22	4	0.44	7	0.78	44	6.20	40	5.64	4	0.36
GENERAL SVCS ADMIN														
JULY 1982	361	1.17	217	0.76	198	0.70	19	0.07	144	5.87	135	5.51	9	0.37
JUNE 1982	368	1.18	210	0.73	184	0.63	26	0.09	158	6.43	152	6.19	6	0.24
INTERNTL COMMUNICATN AGCY														
JULY 1982	68	0.86	32	1.49	24	1.12	8	0.37	36	0.62	9	0.16	27	0.47
JUNE 1982	137	1.74	88	4.20	80	3.82	8	0.38	49	0.85	48	0.83	1	0.02
INTERSTATE COMMERCE COMM														
JULY 1982	8	0.52	3	0.24	2	0.16	1	0.08	5	1.76	5	1.76	...	...
JUNE 1982	5	0.32	2	0.16	...	...	2	0.16	3	1.07	3	1.07	...	...
NATL AERO SPACE ADMIN														
JULY 1982	225	0.96	126	0.58	108	0.50	18	0.08	99	5.25	75	3.97	24	1.27
JUNE 1982	1,022	4.41	418	1.95	398	1.86	20	0.09	604	34.96	367	21.24	237	13.72
NATL LABOR RELATIONS BD														
JULY 1982	16	0.60	6	0.35	3	0.18	3	0.18	10	1.05	7	0.73	3	0.31
JUNE 1982	14	0.52	2	0.12	...	...	2	0.12	12	1.25	12	1.25	...	...
NUCLEAR REGULATORY COMM														
JULY 1982	31	0.80	...	...	...	...	...	...	31	0.80	25	0.65	6	0.16
JUNE 1982	173	4.53	...	...	...	...	...	...	173	4.53	156	4.09	17	0.45
OFFICE OF PERSONNEL MGMT														
JULY 1982	56	0.85	34	0.59	10	0.17	24	0.42	22	2.65	32	3.86	10	1.21
JUNE 1982	33	0.50	19	0.33	13	0.22	6	0.10	14	1.69	13	1.57	1	0.12
PANAMA CANAL COMMISSION														
JULY 1982	295	3.19	...	...	...	...	...	...	295	3.20	254	2.75	41	0.44
JUNE 1982	356	3.94	...	...	...	...	...	...	356	3.94	308	3.41	48	0.53
RAILROAD RETIREMENT BOARD														
JULY 1982	21	1.30	13	0.84	10	0.64	3	0.19	8	13.01	8	13.01	...	...
JUNE 1982	65	4.08	15	0.97	13	0.84	2	0.13	50	116.28	52	120.93	2	4.65
SECURITIES & EXCHNGE COMM														
JULY 1982	34	1.80	15	1.21	12	0.96	3	0.24	19	2.93	19	2.93	...	...
JUNE 1982	45	2.40	26	2.12	18	1.47	8	0.65	19	2.94	19	2.94	...	...
SMALL BUSINESS ADMIN														
JULY 1982	131	2.56	22	0.54	20	0.49	2	0.05	109	10.46	99	9.50	10	0.96
JUNE 1982	250	4.94	163	3.98	152	3.71	11	0.27	87	9.01	72	7.45	15	1.55
SMITHSONIAN, SUMMARY														
JULY 1982	120	2.66	113	2.73	105	2.54	8	0.19	7	1.88	6	1.61	1	0.27
JUNE 1982	240	5.47	224	5.59	213	5.32	11	0.27	16	4.22	14	3.69	2	0.53
TENNESSEE VALLEY AUTH														
JULY 1982	1,021	2.58	...	...	...	...	...	...	1,021	2.58	118	0.30	903	2.28
JUNE 1982	1,193	2.93	...	...	...	...	...	...	1,193	2.93	217	0.53	976	2.40
US INTNATL DEV COOP AGCY														
JULY 1982	39	0.69	13	0.76	6	0.35	7	0.41	26	0.66	25	0.64	1	0.03
JUNE 1982	72	1.28	29	1.70	27	1.58	2	0.12	43	1.09	41	1.04	2	0.05
US POSTAL SERVICE														
JULY 1982	5,139	0.77	...	...	...	...	...	...	5,139	0.77	4,712	0.71	427	0.06
JUNE 1982	4,084	0.61	...	...	...	...	...	...	4,084	0.61	3,630	0.54	454	0.07
VETERANS ADMINISTRATION														
JULY 1982	10,038	4.17	3,300	2.00	2,939	1.79	361	0.22	6,738	8.82	6,058	7.93	680	0.89
JUNE 1982	9,503	3.99	5,186	3.17	4,811	2.94	375	0.23	4,317	5.80	4,026	5.41	291	0.39

TABLE 27 -- ACCESSIONS TO THE COMPETITIVE, EXCEPTED, AND SENIOR EXECUTIVE SERVICES OF THE FEDERAL GOVERNMENT BY BRANCH AND SELECTED AGENCY, UNITED STATES, JUNE 1982 AND JULY 1982

AGENCY	TOTAL		ACCESSIONS TO THE COMPETITIVE SERVICE						ACCESSIONS TO THE EXCEPTED AND SENIOR EXECUTIVE SERVICES					
			TOTAL		NEW HIRES		OTHER		TOTAL		NEW HIRES		OTHER	
	NO.	RATE	NO.	RATE	NO.	RATE	NO.	RATE	NO.	RATE	NO.	RATE	NO.	RATE
TOTAL, ALL AGENCIES														
JULY 1982	51,642	1.88	25,386	1.49	19,985	1.18	5,401	0.32	26,256	2.49	21,924	2.08	4,332	0.41
JUNE 1982	73,124	2.68	39,598	2.34	34,113	2.02	5,485	0.32	33,526	3.22	28,966	2.78	4,560	0.44
LEGISLATIVE BRANCH														
JULY 1982	236	1.21	5	0.08	4	0.07	1	0.02	231	1.72	134	1.00	97	0.72
JUNE 1982	269	1.38	6	0.10	3	0.05	3	0.05	263	1.97	162	1.22	101	0.76
GENERAL ACCOUNTING OFC														
JULY 1982	64	1.22	...	...	...	...	...	...	64	1.22	45	0.86	19	0.36
JUNE 1982	9	0.17	...	...	...	...	...	...	9	0.17	7	0.13	2	0.04
GOVERNMENT PRINTING OFC														
JULY 1982	7	0.12	...	...	...	...	...	...	7	5.38	...	...	7	5.38
JUNE 1982	18	0.29	4	0.07	1	0.02	3	0.05	14	10.89	2	1.56	12	9.34
LIBRARY OF CONGRESS														
JULY 1982	71	1.35	...	...	...	...	...	...	71	1.35	...	...	71	1.35
JUNE 1982	87	1.66	...	...	...	...	...	...	87	1.66	...	...	87	1.66
JUDICIAL BRANCH														
JULY 1982	...	...	...	...	...	...	...	...	...	...	...	...	...	...
JUNE 1982	...	...	...	...	...	...	...	...	...	...	...	...	...	...
EXECUTIVE BRANCH														
JULY 1982	51,406	1.88	25,361	1.50	19,981	1.18	5,400	0.32	26,025	2.50	21,790	2.10	4,235	0.41
JUNE 1982	72,855	2.69	39,592	2.35	34,110	2.03	5,482	0.33	33,263	3.24	28,804	2.80	4,459	0.43
EXEC OFC OF THE PRESIDENT														
JULY 1982	34	2.10	10	1.42	8	1.13	2	0.28	24	2.62	24	2.62	...	...
JUNE 1982	54	3.33	29	4.16	27	3.87	2	0.29	25	2.71	25	2.71	...	...
EXECUTIVE DEPARTMENTS														
JULY 1982	33,597	2.02	21,207	1.49	16,329	1.14	4,878	0.34	12,390	5.29	10,227	4.37	2,163	0.92
JUNE 1982	54,722	3.33	32,706	2.31	27,750	1.96	4,956	0.35	22,016	9.80	19,585	8.72	2,431	1.08
STATE														
JULY 1982	172	2.00	86	2.06	79	1.85	9	0.21	84	1.95	49	1.14	35	0.81
JUNE 1982	306	3.58	233	5.56	232	5.53	1	0.02	73	1.67	54	1.24	19	0.44
TREASURY														
JULY 1982	4,305	3.55	3,702	3.33	1,412	1.27	2,290	2.06	603	6.09	522	5.27	81	0.82
JUNE 1982	3,569	2.94	2,912	2.61	669	0.60	2,243	2.01	657	6.75	491	5.05	166	1.71
DEFENSE, TOTAL														
JULY 1982	16,290	1.69	11,614	1.36	9,970	1.17	1,644	0.19	4,676	4.26	4,028	3.67	648	0.59
JUNE 1982	29,077	3.05	21,367	2.53	19,326	2.28	2,041	0.24	7,710	7.26	6,174	5.81	1,536	1.45
DEPT OF THE ARMY														
JULY 1982	7,288	2.14	5,420	1.83	4,800	1.62	620	0.21	1,868	4.21	1,573	3.55	295	0.67
JUNE 1982	13,156	3.92	9,753	3.33	9,043	3.09	710	0.24	3,403	7.97	2,997	7.02	406	0.95
DEPT OF THE NAVY														
JULY 1982	4,866	1.54	3,378	1.16	3,035	1.05	343	0.12	1,488	5.69	1,282	4.90	206	0.79
JUNE 1982	9,813	3.13	6,549	2.27	5,979	2.08	570	0.20	3,264	13.09	2,444	9.80	820	3.29
DEPT OF THE AIR FORCE														
JULY 1982	2,936	1.26	1,781	0.89	1,385	0.69	396	0.20	1,155	3.64	969	3.05	186	0.59
JUNE 1982	3,817	1.65	2,990	1.50	2,577	1.29	413	0.21	827	2.63	525	1.67	302	0.96
DEFENSE LOG AGCY														
JULY 1982	852	1.74	794	1.75	622	1.37	172	0.38	58	1.60	58	1.60	...	...
JUNE 1982	1,703	3.53	1,631	3.63	1,386	3.08	245	0.55	72	2.22	72	2.22	...	...
OTHER DEFENSE ACTIVITIES														
JULY 1982	348	1.43	241	1.18	128	0.63	113	0.56	107	2.69	146	3.68	39	0.98
JUNE 1982	588	2.44	444	2.19	341	1.68	103	0.51	144	3.71	136	3.50	8	0.21

TABLE 27 -- ACCESSIONS TO THE COMPETITIVE, EXCEPTED, AND SENIOR EXECUTIVE SERVICES OF THE FEDERAL GOVERNMENT BY BRANCH AND SELECTED AGENCY, UNITED STATES, JUNE 1982 AND JULY 1982

AGENCY	TOTAL		ACCESSIONS TO THE COMPETITIVE SERVICE						ACCESSIONS TO THE EXCEPTED AND SENIOR EXECUTIVE SERVICES					
			TOTAL		NEW HIRES		OTHER		TOTAL		NEW HIRES		OTHER	
	NO.	RATE	NO.	RATE	NO.	RATE	NO.	RATE	NO.	RATE	NO.	RATE	NO.	RATE
JUSTICE														
JULY 1982	997	1.81	519	1.73	445	1.48	74	0.25	478	1.91	427	1.70	51	0.20
JUNE 1982	1,148	2.11	514	1.73	466	1.57	48	0.16	634	2.56	559	2.25	75	0.30
INTERIOR														
JULY 1982	3,313	3.90	1,066	1.78	742	1.24	324	0.54	2,247	9.00	1,439	5.76	808	3.23
JUNE 1982	6,641	8.10	1,852	3.12	1,744	2.94	108	0.18	4,789	21.14	4,583	20.23	206	0.91
AGRICULTURE														
JULY 1982	3,555	2.82	739	0.73	705	0.70	34	0.03	2,816	11.16	2,397	9.50	419	1.66
JUNE 1982	8,153	6.62	1,091	1.09	1,052	1.05	39	0.04	7,062	30.82	6,736	29.39	326	1.42
COMMERCE														
JULY 1982	970	2.81	479	1.71	362	1.29	117	0.42	491	7.66	380	5.93	111	1.73
JUNE 1982	970	2.83	479	1.71	362	1.30	117	0.42	491	7.79	380	6.03	111	1.76
LABOR														
JULY 1982	88	0.47	71	0.40	60	0.34	11	0.06	17	1.38	11	0.89	6	0.49
JUNE 1982	147	0.78	119	0.67	76	0.43	43	0.24	28	2.28	46	3.75	18	1.47
HEALTH AND HUMAN SERVICES														
JULY 1982	2,712	1.81	1,878	1.46	1,695	1.32	183	0.14	834	3.99	833	3.98	1	...
JUNE 1982	2,473	1.66	2,114	1.65	2,039	1.59	75	0.06	359	1.76	359	1.76	...	...
HOUSING & URBAN DEV														
JULY 1982	72	0.50	59	0.43	18	0.13	41	0.30	13	1.66	10	1.28	3	0.38
JUNE 1982	90	0.62	52	0.38	40	0.29	12	0.09	38	4.93	32	4.15	6	0.78
TRANSPORTATION														
JULY 1982	905	1.46	805	1.36	692	1.17	113	0.19	100	3.58	100	3.58	...	...
JUNE 1982	1,545	2.52	1,456	2.48	1,308	2.23	148	0.25	89	3.36	89	3.36	...	...
ENERGY														
JULY 1982	156	0.84	135	0.81	103	0.62	32	0.19	21	1.09	21	1.09	...	...
JUNE 1982	417	2.26	357	2.15	278	1.68	79	0.48	60	3.15	56	2.94	4	0.21
EDUCATION														
JULY 1982	62	1.09	52	1.06	46	0.93	6	0.12	10	1.35	10	1.35	...	...
JUNE 1982	186	3.27	160	3.26	158	3.22	2	0.04	26	3.35	26	3.35	...	...
INDEPENDENT AGENCIES														
JULY 1982	17,775	1.66	4,164	1.57	3,644	1.37	520	0.20	13,611	1.69	11,539	1.43	2,072	0.26
JUNE 1982	18,079	1.69	6,857	2.59	6,333	2.39	524	0.20	11,222	1.40	9,194	1.15	2,028	0.25
ACTION														
JULY 1982	4	0.67	2	0.40	2	0.40	...	...	2	2.01	2	2.01	...	...
JUNE 1982	8	1.32	5	0.99	3	0.59	2	0.40	3	2.96	3	2.96	...	...
ENVIRONMTL PROTECT AGCY														
JULY 1982	245	1.94	136	1.29	118	1.12	18	0.17	109	5.09	97	4.53	12	0.56
JUNE 1982	419	3.35	254	2.44	245	2.35	9	0.09	165	7.89	148	7.07	17	0.81
EQUAL EMPLOY OPP COMM														
JULY 1982	15	0.47	11	0.41	7	0.26	4	0.15	4	0.73	6	1.09	2	0.36
JUNE 1982	22	0.68	17	0.64	5	0.19	12	0.45	5	0.91	10	1.82	5	0.91
FEDERAL COMMUNICATNS COMM														
JULY 1982	7	0.36	5	0.31	1	0.06	4	0.25	2	0.58	2	0.58	...	...
JUNE 1982	3	0.15	3	0.19	2	0.12	1	0.06	...	...	...	...	...	...
FEDERAL DEPOSIT INS CORP														
JULY 1982	35	1.08	2	0.07	1	0.03	1	0.03	33	8.54	28	7.24	5	1.29
JUNE 1982	65	2.01	13	0.46	11	0.39	2	0.07	52	11.89	41	9.37	11	2.51
FED EMERGENCY MGMT AGCY														
JULY 1982	42	1.73	26	1.20	20	0.92	6	0.28	16	6.27	16	6.27	...	...
JUNE 1982	101	4.25	66	3.09	61	2.85	5	0.23	35	14.61	35	14.61	...	...

TABLE 27 -- ACCESSIONS TO THE COMPETITIVE, EXCEPTED, AND SENIOR EXECUTIVE SERVICES OF THE FEDERAL GOVERNMENT BY BRANCH AND SELECTED AGENCY, UNITED STATES, JUNE 1982 AND JULY 1982

AGENCY	TOTAL		ACCESSIONS TO THE COMPETITIVE SERVICE						ACCESSIONS TO THE EXCEPTED AND SENIOR EXECUTIVE SERVICES					
			TOTAL		NEW HIRES		OTHER		TOTAL		NEW HIRES		OTHER	
	NO.	RATE	NO.	RATE	NO.	RATE	NO.	RATE	NO.	RATE	NO.	RATE	NO.	RATE
FEDERAL TRADE COMM														
JULY 1982	33	2.04	12	1.33	4	0.44	8	0.89	21	2.92	21	2.92	...	...
JUNE 1982	55	3.42	11	1.22	4	0.44	7	0.78	44	6.20	40	5.64	4	0.56
GENERAL SVCS ADMIN														
JULY 1982	361	1.17	217	0.76	198	0.70	19	0.07	144	5.93	135	5.56	9	0.37
JUNE 1982	368	1.19	210	0.73	184	0.64	26	0.09	158	6.49	152	6.24	6	0.25
INTERNTL COMMUNICATN AGCY														
JULY 1982	42	1.22	32	1.49	24	1.12	8	0.37	10	0.77	9	0.69	1	0.08
JUNE 1982	99	2.90	88	4.20	80	3.82	8	0.38	11	0.83	11	0.83	...	...
INTERSTATE COMMERCE COMM														
JULY 1982	6	0.52	3	0.24	2	0.16	1	0.08	5	1.76	5	1.76	...	...
JUNE 1982	5	0.32	2	0.16	...	...	2	0.16	3	1.07	3	1.07	...	...
NATL AERO SPACE ADMIN														
JULY 1982	225	0.96	126	0.58	108	0.50	18	0.08	99	5.25	75	3.98	24	1.27
JUNE 1982	1,022	4.41	418	1.95	398	1.86	20	0.09	604	34.98	367	21.26	237	13.73
NATL LABOR RELATIONS BD														
JULY 1982	16	0.61	6	0.36	3	0.18	3	0.18	10	1.05	7	0.74	3	0.32
JUNE 1982	14	0.53	2	0.12	...	...	2	0.12	12	1.26	12	1.26	...	...
NUCLEAR REGULATORY COMM														
JULY 1982	31	0.80	...	...	...	...	...	...	31	0.80	25	0.65	6	0.16
JUNE 1982	173	4.53	...	...	...	...	...	...	173	4.53	156	4.09	17	0.45
OFFICE OF PERSONNEL MGMT														
JULY 1982	56	0.85	34	0.59	10	0.17	24	0.42	22	2.65	32	3.86	10	1.21
JUNE 1982	33	0.50	19	0.33	13	0.22	6	0.10	14	1.69	13	1.57	1	0.12
PANAMA CANAL COMMISSION														
JULY 1982	...	...	...	...	...	...	...	...	...	...	...	...	...	...
JUNE 1982	...	...	...	...	...	...	...	...	...	...	...	...	...	...
RAILROAD RETIREMENT BOARD														
JULY 1982	21	1.30	13	0.84	10	0.64	3	0.19	8	13.01	8	13.01	...	...
JUNE 1982	65	4.08	15	0.97	13	0.84	2	0.13	50	116.28	52	120.93	2	4.65
SECURITIES & EXCHNGE COMM														
JULY 1982	34	1.80	15	1.21	12	0.96	3	0.24	19	2.93	19	2.93	...	...
JUNE 1982	45	2.40	26	2.12	18	1.47	8	0.65	19	2.94	19	2.94	...	...
SMALL BUSINESS ADMIN														
JULY 1982	131	2.61	22	0.55	20	0.50	2	0.05	109	10.81	99	9.82	10	0.99
JUNE 1982	243	5.01	161	4.00	150	3.73	11	0.27	87	9.37	72	7.75	15	1.62
SMITHSONIAN, SUMMARY														
JULY 1982	118	2.67	113	2.73	105	2.54	8	0.19	5	1.79	4	1.43	1	0.36
JUNE 1982	238	5.54	224	5.59	213	5.32	11	0.27	14	4.87	14	4.87	...	...
TENNESSEE VALLEY AUTH														
JULY 1982	1,021	2.58	...	...	...	...	...	...	1,021	2.58	118	0.30	903	2.28
JUNE 1982	1,193	2.93	...	...	...	...	...	...	1,193	2.93	217	0.53	976	2.40
US INTNATL DEV COOP AGCY														
JULY 1982	26	1.05	13	0.76	6	0.35	7	0.41	13	1.69	12	1.56	1	0.13
JUNE 1982	61	2.46	29	1.70	27	1.58	2	0.12	32	4.16	30	3.90	2	0.26
US POSTAL SERVICE														
JULY 1982	5,132	0.77	...	...	...	...	...	...	5,132	0.77	4,705	0.71	427	0.06
JUNE 1982	4,080	0.61	...	...	...	...	...	...	4,080	0.61	3,627	0.55	453	0.07
VETERANS ADMINISTRATION														
JULY 1982	9,968	4.18	3,287	2.01	2,927	1.79	360	0.22	6,681	8.86	6,001	7.96	680	0.90
JUNE 1982	9,458	4.01	5,174	3.19	4,799	2.96	375	0.23	4,284	5.83	3,993	5.43	29	0.40

TABLE 28 -- ACCESSIONS TO THE COMPETITIVE, EXCEPTED, AND SENIOR EXECUTIVE SERVICES OF THE FEDERAL GOVERNMENT BY BRANCH AND SELECTED AGENCY, WASHINGTON, D.C. SMSA, JUNE 1982 AND JULY 1982

AGENCY	TOTAL		ACCESSIONS TO THE COMPETITIVE SERVICE						ACCESSIONS TO THE EXCEPTED AND SENIOR EXECUTIVE SERVICES					
			TOTAL		NEW HIRES		OTHER		TOTAL		NEW HIRES		OTHER	
	NO.	RATE	NO.	RATE	NO.	RATE	NO.	RATE	NO.	RATE	NO.	RATE	NO.	RATE
TOTAL, ALL AGENCIES														
JULY 1982	4,897	1.48	2,623	1.06	2,069	0.84	554	0.22	2,274	2.67	1,982	2.33	292	0.34
JUNE 1982	8,600	2.62	5,626	2.30	5,050	2.06	576	0.23	2,974	3.53	2,408	2.86	566	0.67
LEGISLATIVE BRANCH														
JULY 1982	216	1.25	5	0.09	4	0.07	1	0.02	211	1.82	125	1.08	86	0.74
JUNE 1982	259	1.51	6	0.11	3	0.05	3	0.05	253	2.21	161	1.40	92	0.80
GENERAL ACCOUNTING OFC														
JULY 1982	47	1.39	...	...	...	...	...	...	47	1.39	36	1.06	11	0.33
JUNE 1982	6	0.18	...	...	...	...	...	...	6	0.18	6	0.18	...	...
GOVERNMENT PRINTING OFC														
JULY 1982	4	0.07	...	...	...	...	...	...	4	3.60	...	...	4	3.60
JUNE 1982	11	0.19	4	0.07	1	0.02	3	0.05	7	6.17	2	1.76	5	4.41
LIBRARY OF CONGRESS														
JULY 1982	71	1.35	...	...	...	...	...	...	71	1.35	...	...	71	1.35
JUNE 1982	87	1.66	...	...	...	...	...	...	87	1.66	...	...	87	1.66
JUDICIAL BRANCH														
JULY 1982	...	...	...	...	...	...	...	...	...	...	...	...	...	...
JUNE 1982	...	...	...	...	...	...	...	...	...	...	...	...	...	...
EXECUTIVE BRANCH														
JULY 1982	4,681	1.49	2,618	1.09	2,065	0.86	553	0.23	2,063	2.80	1,857	2.52	206	0.28
JUNE 1982	8,341	2.68	5,620	2.35	5,047	2.11	573	0.24	2,721	3.74	2,247	3.09	474	0.65
EXEC OFC OF THE PRESIDENT														
JULY 1982	34	2.10	10	1.42	8	1.13	2	0.28	24	2.62	24	2.62	...	...
JUNE 1982	54	3.33	29	4.16	27	3.87	2	0.29	25	2.71	25	2.71	...	...
EXECUTIVE DEPARTMENTS														
JULY 1982	3,608	1.56	2,120	1.10	1,668	0.86	452	0.23	1,488	3.88	1,327	3.46	161	0.42
JUNE 1982	6,518	2.84	4,702	2.45	4,211	2.20	491	0.26	1,816	4.83	1,421	3.78	395	1.05
STATE														
JULY 1982	140	1.89	69	2.05	60	1.78	9	0.27	71	1.76	40	0.99	31	0.77
JUNE 1982	257	3.48	189	5.76	188	5.73	1	0.03	68	1.65	51	1.24	17	0.41
TREASURY														
JULY 1982	241	1.40	172	1.12	111	0.72	61	0.40	69	3.78	67	3.67	2	0.11
JUNE 1982	279	1.63	163	1.06	123	0.80	40	0.26	116	6.41	102	5.64	14	0.77
DEFENSE, TOTAL														
JULY 1982	1,118	1.30	737	0.96	560	0.73	177	0.23	381	4.01	334	3.52	47	0.50
JUNE 1982	3,182	3.75	2,459	3.25	2,186	2.89	273	0.36	723	7.88	469	5.11	254	2.77
DEPT OF THE ARMY														
JULY 1982	290	1.05	218	0.84	189	0.73	29	0.11	72	4.11	45	2.57	27	1.54
JUNE 1982	1,186	4.35	999	3.91	943	3.69	56	0.22	187	10.87	84	4.88	103	5.99
DEPT OF THE NAVY														
JULY 1982	495	1.34	332	0.98	273	0.81	59	0.17	163	5.06	121	3.76	42	1.30
JUNE 1982	1,409	3.86	1,016	3.03	895	2.67	121	0.36	393	13.08	265	8.82	128	4.26
DEPT OF THE AIR FORCE														
JULY 1982	101	1.50	49	0.83	36	0.61	13	0.22	52	6.55	37	4.66	15	1.89
JUNE 1982	157	2.38	124	2.13	102	1.75	22	0.38	33	4.14	18	2.26	15	1.88
DEFENSE LOG AGCY														
JULY 1982	28	1.03	24	0.95	13	0.51	11	0.43	4	2.26	4	2.26	...	...
JUNE 1982	85	3.16	79	3.13	60	2.38	19	0.75	6	3.51	6	3.51	...	...
OTHER DEFENSE ACTIVITIES														
JULY 1982	204	1.71	114	1.37	49	0.59	65	0.78	90	2.54	127	3.58	37	1.04
JUNE 1982	345	2.93	241	2.90	186	2.24	55	0.66	104	2.99	96	2.76	8	0.23

TABLE 28 -- ACCESSIONS TO THE COMPETITIVE, EXCEPTED, AND SENIOR EXECUTIVE SERVICES OF THE FEDERAL GOVERNMENT BY BRANCH AND SELECTED AGENCY, WASHINGTON, D.C. SMSA, JUNE 1982 AND JULY 1982

AGENCY	TOTAL		ACCESSIONS TO THE COMPETITIVE SERVICE						ACCESSIONS TO THE EXCEPTED AND SENIOR EXECUTIVE SERVICES					
			TOTAL		NEW HIRES		OTHER		TOTAL		NEW HIRES		OTHER	
	NO.	RATE	NO.	RATE	NO.	RATE	NO.	RATE	NO.	RATE	NO.	RATE	NO.	RATE
JUSTICE														
JULY 1982	326	2.08	93	1.65	72	1.28	21	0.37	233	2.32	198	1.97	35	0.35
JUNE 1982	363	2.34	93	1.66	77	1.38	16	0.29	270	2.72	231	2.33	39	0.39
INTERIOR														
JULY 1982	218	2.04	110	1.15	90	0.94	20	0.21	108	9.78	104	9.42	4	0.36
JUNE 1982	451	4.30	254	2.68	236	2.49	18	0.19	197	19.94	169	17.11	28	2.83
AGRICULTURE														
JULY 1982	122	0.93	76	0.62	66	0.54	10	0.08	46	5.10	31	3.44	15	1.66
JUNE 1982	252	1.93	174	1.43	166	1.36	8	0.07	78	8.80	57	6.43	21	2.37
COMMERCE														
JULY 1982	484	2.67	269	1.65	202	1.24	67	0.41	215	11.71	192	10.46	23	1.25
JUNE 1982	484	2.69	269	1.65	202	1.24	67	0.41	215	12.37	192	11.05	23	1.32
LABOR														
JULY 1982	35	0.51	32	0.51	28	0.45	4	0.06	3	0.53	3	0.53	...	...
JUNE 1982	70	1.02	56	0.89	51	0.81	5	0.08	14	2.48	18	3.19	4	0.71
HEALTH AND HUMAN SERVICES														
JULY 1982	709	2.18	424	1.57	387	1.43	37	0.14	285	5.17	284	5.15	1	0.02
JUNE 1982	809	2.52	749	2.80	732	2.73	17	0.06	60	1.12	60	1.12	...	...
HOUSING & URBAN DEV														
JULY 1982	19	0.47	16	0.44	1	0.03	15	0.41	3	0.73	1	0.24	2	0.48
JUNE 1982	20	0.49	9	0.25	5	0.14	4	0.11	11	2.66	8	1.93	3	0.73
TRANSPORTATION														
JULY 1982	133	1.40	78	0.91	54	0.63	24	0.28	55	5.67	55	5.67	...	...
JUNE 1982	178	1.86	157	1.81	135	1.56	22	0.25	21	2.31	21	2.31	...	...
ENERGY														
JULY 1982	48	0.73	37	0.67	30	0.54	7	0.13	11	1.05	10	0.96	1	0.10
JUNE 1982	130	1.97	111	2.00	92	1.66	19	0.34	19	1.82	19	1.82	...	...
EDUCATION														
JULY 1982	15	0.41	7	0.23	7	0.23	...	...	8	1.34	8	1.34	...	...
JUNE 1982	43	1.16	19	0.62	18	0.59	1	0.03	24	3.80	24	3.80	...	...
INDEPENDENT AGENCIES														
JULY 1982	1,039	1.28	488	1.04	389	0.83	99	0.21	551	1.61	506	1.48	45	0.13
JUNE 1982	1,769	2.19	889	1.91	809	1.74	80	0.17	880	2.57	801	2.34	79	0.23
ACTION														
JULY 1982	1	0.31	1	0.41	1	0.41	...	...	...	...	...	...	...	...
JUNE 1982	5	1.50	2	0.80	2	0.80	...	...	3	3.57	3	3.57	...	...
ENVIRONMTL PROTECT AGCY														
JULY 1982	69	1.60	29	0.82	23	0.65	6	0.17	40	5.02	39	4.90	1	0.13
JUNE 1982	127	2.96	50	1.42	45	1.28	5	0.14	77	9.94	72	9.30	5	0.65
EQUAL EMPLOY OPP COMM														
JULY 1982	9	1.24	5	0.94	3	0.56	2	0.38	4	2.05	6	3.07	2	1.02
JUNE 1982	12	1.66	7	1.32	2	0.38	5	0.94	5	2.60	5	2.60	...	...
FEDERAL COMMUNICATNS COMM														
JULY 1982	6	0.43	4	0.37	1	0.09	3	0.28	2	0.60	2	0.60	...	...
JUNE 1982	3	0.21	3	0.28	2	0.19	1	0.09	...	...	...	...	...	...
FEDERAL DEPOSIT INS CORP														
JULY 1982	8	0.85	1	0.12	1	0.12	...	...	7	6.51	2	1.86	5	4.65
JUNE 1982	26	2.78	10	1.33	9	1.19	1	0.13	16	8.79	5	2.75	11	6.04
FED EMERGENCY MGMT AGCY														
JULY 1982	20	1.33	11	0.82	7	0.52	4	0.30	9	5.34	9	5.34	...	...
JUNE 1982	72	4.88	43	3.26	39	2.96	4	0.30	29	18.53	29	18.53	...	...

TABLE 28 -- ACCESSIONS TO THE COMPETITIVE, EXCEPTED, AND SENIOR EXECUTIVE SERVICES OF THE FEDERAL GOVERNMENT BY BRANCH AND SELECTED AGENCY, WASHINGTON, D.C. SMSA, JUNE 1982 AND JULY 1982

AGENCY	TOTAL		ACCESSIONS TO THE COMPETITIVE SERVICE						ACCESSIONS TO THE EXCEPTED AND SENIOR EXECUTIVE SERVICES					
			TOTAL		NEW HIRES		OTHER		TOTAL		NEW HIRES		OTHER	
	NO.	RATE	NO.	RATE	NO.	RATE	NO.	RATE	NO.	RATE	NO.	RATE	NO.	RATE
FEDERAL TRADE COMM														
JULY 1982	25	1.89	11	1.42	4	0.52	7	0.90	14	2.55	14	2.55	...	...
JUNE 1982	51	3.90	9	1.17	4	0.52	5	0.65	42	7.85	38	7.10	4	0.75
GENERAL SVCS ADMIN														
JULY 1982	113	1.08	81	0.82	75	0.76	6	0.06	32	5.13	24	3.85	8	1.28
JUNE 1982	115	1.09	72	0.73	67	0.68	5	0.05	43	7.04	39	6.38	4	0.65
INTERNTL COMMUNICATN AGCY														
JULY 1982	38	1.19	29	1.49	22	1.13	7	0.36	9	0.72	8	0.64	1	0.08
JUNE 1982	94	2.97	84	4.41	78	4.09	6	0.31	10	0.79	10	0.79	...	...
INTERSTATE COMMERCE COMM														
JULY 1982	8	0.75	3	0.36	2	0.24	1	0.12	5	1.99	5	1.99	...	...
JUNE 1982	4	0.37	1	0.12	...	...	1	0.12	3	1.20	3	1.20	...	...
NATL AERO SPACE ADMIN														
JULY 1982	42	0.85	16	0.36	13	0.29	3	0.07	26	5.83	21	4.71	5	1.12
JUNE 1982	122	2.48	54	1.21	49	1.09	5	0.11	68	15.58	49	11.23	19	4.35
NATL LABOR RELATIONS BD														
JULY 1982	2	0.23	...	...	...	...	...	...	2	0.61	1	0.30	1	0.30
JUNE 1982	10	1.15	1	0.19	...	...	1	0.19	9	2.74	9	2.74	...	...
NUCLEAR REGULATORY COMM														
JULY 1982	23	0.77	...	...	...	...	...	...	23	0.77	19	0.64	4	0.13
JUNE 1982	144	4.88	...	...	...	...	...	...	144	4.88	130	4.41	14	0.47
OFFICE OF PERSONNEL MGMT														
JULY 1982	18	0.66	12	0.47	...	...	12	0.47	6	4.53	10	7.55	4	3.02
JUNE 1982	7	0.25	4	0.15	1	0.04	3	0.11	3	2.26	2	1.50	1	0.75
PANAMA CANAL COMMISSION														
JULY 1982	...	...	...	...	...	...	...	...	...	...	...	...	...	...
JUNE 1982	...	...	...	...	...	...	...	...	...	...	...	...	...	...
RAILROAD RETIREMENT BOARD														
JULY 1982	...	...	...	...	...	...	...	...	...	...	...	...	...	...
JUNE 1982	...	...	...	...	...	...	...	...	...	...	...	...	...	...
SECURITIES & EXCHNGE COMM														
JULY 1982	23	1.81	12	1.43	9	1.07	3	0.36	11	2.55	11	2.55	...	...
JUNE 1982	31	2.46	17	2.05	13	1.57	4	0.48	14	3.27	14	3.27	...	...
SMALL BUSINESS ADMIN														
JULY 1982	17	1.61	4	0.50	4	0.50	...	...	13	5.02	11	4.25	2	0.77
JUNE 1982	55	5.25	43	5.37	41	5.12	2	0.25	12	4.86	12	4.86	...	...
SMITHSONIAN, SUMMARY														
JULY 1982	113	2.70	108	2.75	100	2.54	8	0.20	5	1.93	4	1.54	1	0.39
JUNE 1982	232	5.69	219	5.74	209	5.48	10	0.26	13	4.92	13	4.92	...	...
TENNESSEE VALLEY AUTH														
JULY 1982	...	...	...	...	...	...	...	...	...	...	...	...	...	...
JUNE 1982	...	...	...	...	...	...	...	...	...	...	...	...	...	...
US INTNATL DEV COOP AGCY														
JULY 1982	26	1.05	13	0.76	6	0.35	7	0.41	13	1.70	12	1.57	1	0.13
JUNE 1982	61	2.48	29	1.71	27	1.59	2	0.12	32	4.19	30	3.93	2	0.26
US POSTAL SERVICE														
JULY 1982	125	0.71	...	...	...	...	...	...	125	0.71	109	0.62	16	0.09
JUNE 1982	99	0.56	...	...	...	...	...	...	99	0.56	89	0.51	10	0.06
VETERANS ADMINISTRATION														
JULY 1982	171	2.60	77	1.50	67	1.31	10	0.20	94	6.47	90	6.20	4	0.28
JUNE 1982	223	3.43	140	2.75	130	2.56	10	0.20	83	5.86	78	5.50	5	0.35

TABLE 29 -- ACCESSIONS AND SEPARATIONS BY BRANCH, SELECTED AGENCY, AND CITIZENSHIP, ALL AREAS, JUNE 1982 AND JULY 1982

AGENCY	ACCESSIONS						SEPARATIONS					
	TOTAL		U.S. CITIZENS		NON U.S. CITIZENS		TOTAL		U.S. CITIZENS		NON U.S. CITIZENS	
	NO.	RATE	NO.	RATE	NO.	RATE	NO.	RATE	NO.	RATE	NO.	RATE
TOTAL, ALL AGENCIES												
JULY 1982	55,478	1.92	54,215	1.92	1,263	1.92	47,460	1.65	46,106	1.64	1,354	2.06
JUNE 1982	75,853	2.65	74,754	2.67	1,099	1.68	49,203	1.72	48,627	1.74	576	0.88
LEGISLATIVE BRANCH												
JULY 1982	236	1.20	159	0.81	77	2566.67	186	0.95	144	0.73	42	1400.00
JUNE 1982	269	1.38	269	1.38	...	...	148	0.76	148	0.76	...	...
GENERAL ACCOUNTING OFC												
JULY 1982	64	1.21	64	1.21	...	...	77	1.45	77	1.45	...	...
JUNE 1982	9	0.17	9	0.17	...	...	7	0.13	7	0.13	...	...
GOVERNMENT PRINTING OFC												
JULY 1982	7	0.12	7	0.12	...	...	48	0.79	48	0.79	...	...
JUNE 1982	18	0.29	18	0.29	...	...	48	0.78	48	0.78	...	...
LIBRARY OF CONGRESS												
JULY 1982	71	1.35	...	...	71	...	42	0.80	...	...	42	...
JUNE 1982	87	1.66	87	1.66	...	...	65	1.24	65	1.24	...	...
JUDICIAL BRANCH												
JULY 1982	...	...	...	...	...	...	...	...	...	...	...	...
JUNE 1982	...	...	...	...	...	...	...	...	...	...	...	...
EXECUTIVE BRANCH												
JULY 1982	55,242	1.93	54,056	1.93	1,186	1.80	47,274	1.65	45,962	1.64	1,312	1.99
JUNE 1982	75,584	2.66	74,485	2.68	1,099	1.68	49,055	1.73	48,479	1.75	576	0.88
EXEC OFC OF THE PRESIDENT												
JULY 1982	34	2.09	34	2.09	...	...	47	2.89	47	2.89	...	...
JUNE 1982	54	3.32	54	3.32	...	...	50	3.08	50	3.08	...	...
EXECUTIVE DEPARTMENTS												
JULY 1982	36,998	2.09	36,447	2.12	551	1.12	29,090	1.64	28,489	1.66	601	1.22
JUNE 1982	56,981	3.26	56,301	3.31	680	1.38	36,093	2.06	35,750	2.10	343	0.70
STATE												
JULY 1982	258	1.06	206	1.38	52	0.55	163	0.67	102	0.68	61	0.64
JUNE 1982	463	1.91	374	2.52	89	0.94	253	1.04	196	1.32	57	0.60
TREASURY												
JULY 1982	4,317	3.53	4,314	3.53	3	4.80	4,663	3.82	4,660	3.82	3	4.80
JUNE 1982	3,582	2.93	3,572	2.92	10	17.39	4,619	3.77	4,618	3.78	1	1.74
DEFENSE, TOTAL												
JULY 1982	19,527	1.86	19,139	1.90	388	1.02	14,979	1.43	14,472	1.43	507	1.33
JUNE 1982	31,122	3.00	30,560	3.06	562	1.48	20,887	2.01	20,622	2.06	265	0.70
DEPT OF THE ARMY												
JULY 1982	8,671	2.25	8,478	2.30	193	1.19	6,093	1.58	5,923	1.61	170	1.04
JUNE 1982	14,306	3.80	14,075	3.90	231	1.42	5,753	1.53	5,588	1.55	165	1.02
DEPT OF THE NAVY												
JULY 1982	5,072	1.50	5,057	1.56	15	0.11	3,817	1.13	3,690	1.14	127	0.90
JUNE 1982	10,181	3.04	9,968	3.11	213	1.51	4,449	1.33	4,416	1.38	33	0.23
DEPT OF THE AIR FORCE												
JULY 1982	4,477	1.80	4,299	1.78	178	2.50	3,878	1.56	3,672	1.52	206	2.90
JUNE 1982	4,282	1.74	4,169	1.74	113	1.62	1,994	0.81	1,943	0.81	51	0.73
DEFENSE LOG AGCY												
JULY 1982	876	1.78	874	1.78	2	1.22	653	1.33	650	1.32	3	1.82
JUNE 1982	1,704	3.51	1,703	3.52	1	0.60	591	1.22	587	1.21	4	2.40
OTHER DEFENSE ACTIVITIES												
JULY 1982	431	1.60	431	1.63	...	...	538	2.00	537	2.03	1	0.20
JUNE 1982	649	2.12	645	2.14	4	0.99	8,100	26.47	8,086	26.79	12	2.97

TABLE 29 -- ACCESSIONS AND SEPARATIONS BY BRANCH, SELECTED AGENCY, AND CITIZENSHIP, ALL AREAS, JUNE 1982 AND JULY 1982

AGENCY	ACCESSIONS						SEPARATIONS					
	TOTAL		U.S. CITIZENS		NON U.S. CITIZENS		TOTAL		U.S. CITIZENS		NON U.S. CITIZENS	
	NO.	RATE	NO.	RATE	NO.	RATE	NO.	RATE	NO.	RATE	NO.	RATE
JUSTICE												
JULY 1982	1,013	1.80	1,007	1.79	6	5.17	437	0.78	437	0.78	...	...
JUNE 1982	1,157	2.08	1,153	2.08	4	3.54	491	0.88	491	0.88	...	...
INTERIOR												
JULY 1982	3,322	3.89	3,277	3.84	45	391.30	3,308	3.87	3,306	3.87	2	17.39
JUNE 1982	6,649	8.08	6,649	8.08	...	...	4,545	5.52	4,541	5.52	4	34.78
AGRICULTURE												
JULY 1982	3,561	2.80	3,561	2.81	...	...	1,882	1.48	1,880	1.48	2	0.49
JUNE 1982	8,169	6.56	8,169	6.58	...	...	1,740	1.40	1,740	1.40	...	...
COMMERCE												
JULY 1982	977	2.77	974	2.81	3	0.57	448	1.27	448	1.29	...	...
JUNE 1982	977	2.79	974	2.83	3	0.57	448	1.28	448	1.30	...	...
LABOR												
JULY 1982	91	0.48	91	0.48	...	...	138	0.73	138	0.73	...	...
JUNE 1982	147	0.77	147	0.77	...	...	534	2.80	531	2.79	3	120.00
HEALTH AND HUMAN SERVICES												
JULY 1982	2,731	1.82	2,677	1.79	54	9.41	1,758	1.17	1,734	1.16	24	4.18
JUNE 1982	2,474	1.65	2,463	1.65	11	1.93	1,039	0.69	1,028	0.69	11	1.93
HOUSING & URBAN DEV												
JULY 1982	72	0.50	72	0.50	...	...	122	0.84	122	0.84	...	...
JUNE 1982	90	0.62	90	0.62	...	...	153	1.05	153	1.05	...	...
TRANSPORTATION												
JULY 1982	911	1.46	911	1.46	...	...	939	1.51	939	1.51	...	...
JUNE 1982	1,548	2.50	1,548	2.50	...	...	924	1.49	923	1.49	1	4.00
ENERGY												
JULY 1982	156	0.84	156	0.84	...	...	190	1.03	188	1.02	2	18.18
JUNE 1982	417	2.25	416	2.25	1	8.33	338	1.83	337	1.82	1	8.33
EDUCATION												
JULY 1982	62	1.09	62	1.10	...	...	63	1.11	63	1.11	...	...
JUNE 1982	186	3.27	186	3.28	...	...	122	2.15	122	2.15	...	...
INDEPENDENT AGENCIES												
JULY 1982	18,210	1.66	17,575	1.63	635	3.85	18,137	1.66	17,426	1.62	711	4.31
JUNE 1982	18,549	1.70	18,130	1.69	419	2.55	12,912	1.18	12,679	1.18	233	1.42
ACTION												
JULY 1982	4	0.67	4	0.67	...	...	20	3.33	20	3.33	...	...
JUNE 1982	8	1.31	8	1.31	...	...	24	3.94	24	3.94	...	...
ENVIRONMTL PROTECT AGCY												
JULY 1982	245	1.93	244	1.93	1	7.41	177	1.40	177	1.40	...	...
JUNE 1982	419	3.34	417	3.33	2	16.67	216	1.72	216	1.73	...	...
EQUAL EMPLOY OPP COMM												
JULY 1982	15	0.47	15	0.47	...	...	22	0.69	22	0.69	...	...
JUNE 1982	22	0.68	22	0.68	...	...	33	1.03	33	1.03	...	...
FEDERAL COMMUNICATNS COMM												
JULY 1982	7	0.36	7	0.36	...	...	29	1.49	29	1.49	...	...
JUNE 1982	3	0.15	3	0.15	...	...	19	0.97	19	0.97	...	...
FEDERAL DEPOSIT INS CORP												
JULY 1982	45	1.36	45	1.36	...	...	43	1.30	43	1.30	...	...
JUNE 1982	71	2.15	71	2.16	...	...	30	0.91	30	0.91	...	...
FED EMERGENCY MGMT AGCY												
JULY 1982	42	1.73	42	1.73	...	...	24	0.99	24	0.99	...	...
JUNE 1982	101	4.25	99	4.17	2	100.00	14	0.59	14	0.59	...	...

TABLE 29 -- ACCESSIONS AND SEPARATIONS BY BRANCH, SELECTED AGENCY, AND CITIZENSHIP, ALL AREAS, JUNE 1982 AND JULY 1982

AGENCY	ACCESSIONS						SEPARATIONS					
	TOTAL		U.S. CITIZENS		NON U.S. CITIZENS		TOTAL		U.S. CITIZENS		NON U.S. CITIZENS	
	NO.	RATE	NO.	RATE	NO.	RATE	NO.	RATE	NO.	RATE	NO.	RATE
FEDERAL TRADE COMM												
JULY 1982	33	2.04	32	1.98	1	50.00	59	3.64	58	3.59	1	50.00
JUNE 1982	55	3.42	55	3.42	...	...	29	1.80	29	1.80	...	...
GENERAL SVCS ADMIN												
JULY 1982	361	1.17	361	1.17	...	...	702	2.27	702	2.27	...	...
JUNE 1982	368	1.18	365	1.18	3	8.45	465	1.50	465	1.50	...	...
INTERNTL COMMUNICATN AGCY												
JULY 1982	68	0.86	39	0.94	29	0.76	59	0.74	25	0.61	34	0.89
JUNE 1982	137	1.74	98	2.40	39	1.03	56	0.71	27	0.66	29	0.76
INTERSTATE COMMERCE COMM												
JULY 1982	8	0.52	8	0.52	...	...	14	0.92	14	0.92	...	...
JUNE 1982	5	0.32	5	0.32	...	...	16	1.04	16	1.04	...	...
NATL AERO SPACE ADMIN												
JULY 1982	225	0.96	225	0.96	...	...	215	0.91	214	0.91	1	4.08
JUNE 1982	1,022	4.41	1,013	4.37	9	43.90	379	1.63	378	1.63	1	4.88
NATL LABOR RELATIONS BD												
JULY 1982	16	0.60	16	0.60	...	...	37	1.39	37	1.39	...	...
JUNE 1982	14	0.52	14	0.52	...	...	52	1.94	52	1.94	...	...
NUCLEAR REGULATORY COMM												
JULY 1982	31	0.80	31	0.80	...	...	143	3.71	143	3.71	...	...
JUNE 1982	173	4.53	173	4.53	...	...	31	0.81	31	0.81	...	...
OFFICE OF PERSONNEL MGMT												
JULY 1982	56	0.85	56	0.85	...	...	163	2.47	163	2.47	...	...
JUNE 1982	33	0.50	33	0.50	...	...	113	1.70	113	1.70	...	...
PANAMA CANAL COMMISSION												
JULY 1982	295	3.19	108	5.48	187	2.57	142	1.54	36	1.83	106	1.46
JUNE 1982	356	3.94	130	6.87	226	3.16	127	1.40	45	2.38	82	1.15
RAILROAD RETIREMENT BOARD												
JULY 1982	21	1.30	21	1.30	...	...	27	1.67	27	1.67	...	...
JUNE 1982	65	4.08	52	3.26	13	...	14	0.88	14	0.88	...	...
SECURITIES & EXCHNGE COMM												
JULY 1982	34	1.80	34	1.80	...	...	7	0.37	7	0.37	...	...
JUNE 1982	45	2.40	45	2.40	...	...	28	1.49	28	1.49	...	...
SMALL BUSINESS ADMIN												
JULY 1982	131	2.56	131	2.56	...	...	125	2.44	125	2.44	...	...
JUNE 1982	250	4.94	250	4.94	...	...	136	2.69	136	2.69	...	...
SMITHSONIAN, SUMMARY												
JULY 1982	120	2.66	118	2.67	2	2.35	59	1.31	58	1.31	1	1.18
JUNE 1982	240	5.47	240	5.58	...	...	60	1.37	60	1.39	...	...
TENNESSEE VALLEY AUTH												
JULY 1982	1,021	2.58	1,021	2.58	...	...	1,557	3.93	1,556	3.93	1	3.70
JUNE 1982	1,193	2.93	1,192	2.93	1	3.70	2,695	6.63	2,694	6.63	1	3.70
US INTNATL DEV COOP AGCY												
JULY 1982	39	0.69	27	0.68	12	0.72	67	1.19	49	1.23	18	1.08
JUNE 1982	72	1.28	63	1.59	9	0.54	60	1.06	44	1.11	16	0.96
US POSTAL SERVICE												
JULY 1982	5,139	0.77	5,139	0.77	...	...	4,250	0.64	4,250	0.64	...	...
JUNE 1982	4,084	0.61	4,084	0.61	...	...	3,239	0.49	3,239	0.49	...	...
VETERANS ADMINISTRATION												
JULY 1982	10,038	4.17	9,641	4.05	397	13.76	9,910	4.11	9,403	3.95	507	17.5[illegible]
JUNE 1982	9,503	3.99	9,392	3.99	111	3.80	4,826	2.03	4,734	2.01	92	3.15

TABLE 30 -- ACCESSIONS AND SEPARATIONS BY BRANCH, SELECTED AGENCY, AND CITIZENSHIP, UNITED STATES, JUNE 1982 AND JULY 1982

AGENCY	ACCESSIONS						SEPARATIONS					
	TOTAL		U.S. CITIZENS		NON U.S. CITIZENS		TOTAL		U.S. CITIZENS		NON U.S. CITIZENS	
	NO.	RATE	NO.	RATE	NO.	RATE	NO.	RATE	NO.	RATE	NO.	RATE
TOTAL, ALL AGENCIES												
JULY 1982	51,642	1.88	51,001	1.86	641	14.42	44,095	1.60	43,329	1.58	766	17.23
JUNE 1982	73,124	2.68	72,702	2.67	422	9.62	39,613	1.45	39,432	1.45	181	4.12
LEGISLATIVE BRANCH												
JULY 1982	236	[illegible]	159	0.81	77	2566.67	185	0.95	143	0.73	42	1400.00
JUNE 1982	269	[illegible]	269	1.38	...	...	148	0.76	148	0.76	...	...
GENERAL ACCOUNTING OFC												
JULY 1982	64	1.22	64	1.22	...	...	76	1.45	76	1.45	...	...
JUNE 1982	9	0.17	9	0.17	...	...	7	0.13	7	0.13	...	...
GOVERNMENT PRINTING OFC												
JULY 1982	7	0.12	7	0.12	...	...	48	0.79	48	0.79	...	...
JUNE 1982	18	0.29	18	0.29	...	...	48	0.78	48	0.78	...	...
LIBRARY OF CONGRESS												
JULY 1982	71	1.35	...	...	71	...	42	0.80	...	...	42	...
JUNE 1982	87	1.66	87	1.66	...	...	65	1.24	65	1.24	...	...
JUDICIAL BRANCH												
JULY 1982	...	...	...	...	...	...	...	...	...	...	...	...
JUNE 1982	...	...	...	...	...	...	...	...	...	...	...	...
EXECUTIVE BRANCH												
JULY 1982	51,406	1.88	50,842	1.86	564	12.69	43,910	1.61	43,186	1.58	724	16.29
JUNE 1982	72,855	2.69	72,433	2.67	422	9.62	39,465	1.45	39,284	1.45	181	4.13
EXEC OFC OF THE PRESIDENT												
JULY 1982	34	2.10	34	2.10	...	...	47	2.90	47	2.90	...	...
JUNE 1982	54	3.33	54	3.33	...	...	50	3.08	50	3.09	...	...
EXECUTIVE DEPARTMENTS												
JULY 1982	33,597	2.02	33,438	2.01	159	11.21	26,021	1.57	25,848	1.56	173	12.19
JUNE 1982	54,722	3.33	54,447	3.32	275	20.61	26,729	1.63	26,651	1.62	78	5.85
STATE												
JULY 1982	172	2.00	172	2.01	...	...	80	0.93	80	0.94	...	...
JUNE 1982	306	3.58	306	3.59	...	...	153	1.79	153	1.80	...	...
TREASURY												
JULY 1982	4,305	3.55	4,303	3.55	2	6.67	4,648	3.84	4,645	3.84	3	10.00
JUNE 1982	3,569	2.94	3,559	2.93	10	39.22	4,608	3.80	4,607	3.80	1	3.92
DEFENSE, TOTAL												
JULY 1982	16,290	1.69	16,238	1.69	52	8.09	12,060	1.25	11,917	1.24	143	22.26
JUNE 1982	29,077	3.05	28,831	3.03	246	43.50	11,679	1.23	11,621	1.22	58	10.26
DEPT OF THE ARMY												
JULY 1982	7,288	2.14	7,242	2.13	46	11.30	5,029	1.48	5,019	1.47	10	2.46
JUNE 1982	13,156	3.92	13,118	3.92	38	10.12	4,711	1.40	4,695	1.40	16	4.26
DEPT OF THE NAVY												
JULY 1982	4,866	1.54	4,860	1.54	6	3.51	3,652	1.16	3,627	1.15	25	14.62
JUNE 1982	9,813	3.13	9,609	3.07	204	173.62	4,391	1.40	4,362	1.39	29	24.68
DEPT OF THE AIR FORCE												
JULY 1982	2,936	1.26	2,936	1.26	...	...	2,476	1.06	2,368	1.02	108	313.04
JUNE 1982	3,817	1.65	3,816	1.65	1	2.35	1,744	0.75	1,741	0.75	3	7.06
DEFENSE LOG AGCY												
JULY 1982	852	1.74	852	1.74	...	...	620	1.27	620	1.27	...	...
JUNE 1982	1,703	3.53	1,703	3.53	...	...	583	1.21	583	1.21	...	...
OTHER DEFENSE ACTIVITIES												
JULY 1982	348	1.43	348	1.43	...	...	283	1.16	283	1.17	...	...
JUNE 1982	588	2.44	585	2.43	3	10.00	250	1.04	240	1.00	10	33.33

TABLE 30 -- ACCESSIONS AND SEPARATIONS BY BRANCH, SELECTED AGENCY, AND CITIZENSHIP, UNITED STATES, JUNE 1982 AND JULY 1982

AGENCY	ACCESSIONS						SEPARATIONS					
	TOTAL		U.S. CITIZENS		NON U.S. CITIZENS		TOTAL		U.S. CITIZENS		NON U.S. CITIZENS	
	NO.	RATE	NO.	RATE	NO.	RATE	NO.	RATE	NO.	RATE	NO.	RATE
JUSTICE												
JULY 1982	997	1.81	993	1.80	4	8.70	430	0.78	430	0.78	...	...
JUNE 1982	1,148	2.11	1,144	2.10	4	8.89	484	0.89	484	0.89	...	...
INTERIOR												
JULY 1982	3,313	3.90	3,269	3.85	44	463.16	3,293	3.87	3,292	3.87	1	10.53
JUNE 1982	6,641	8.10	6,641	8.10	...	...	4,537	5.53	4,533	5.53	4	42.11
AGRICULTURE												
JULY 1982	3,555	2.82	3,555	2.82	...	...	1,875	1.49	1,873	1.49	2	10.26
JUNE 1982	8,153	6.62	8,153	6.62	...	...	1,735	1.41	1,735	1.41	...	...
COMMERCE												
JULY 1982	970	2.81	967	2.81	3	8.33	448	1.30	448	1.30	...	...
JUNE 1982	970	2.83	967	2.83	3	8.57	448	1.31	448	1.31	...	...
LABOR												
JULY 1982	88	0.47	88	0.47	...	...	137	0.73	137	0.73	...	...
JUNE 1982	147	0.78	147	0.78	...	...	532	2.81	529	2.79	3	120.00
HEALTH AND HUMAN SERVICES												
JULY 1982	2,712	1.81	2,658	1.79	54	9.41	1,742	1.17	1,720	1.16	22	3.83
JUNE 1982	2,473	1.66	2,462	1.66	11	1.93	1,036	0.70	1,025	0.69	11	1.93
HOUSING & URBAN DEV												
JULY 1982	72	0.50	72	0.50	...	...	122	0.85	122	0.85	...	...
JUNE 1982	90	0.62	90	0.62	...	...	152	1.05	152	1.05	...	...
TRANSPORTATION												
JULY 1982	905	1.46	905	1.46	...	...	933	1.51	933	1.51	...	...
JUNE 1982	1,545	2.52	1,545	2.52	...	...	905	1.47	905	1.47	...	...
ENERGY												
JULY 1982	156	0.84	156	0.84	...	...	190	1.03	188	1.02	2	18.18
JUNE 1982	417	2.26	416	2.25	1	8.33	338	1.83	337	1.82	1	8.33
EDUCATION												
JULY 1982	62	1.09	62	1.10	...	...	63	1.11	63	1.11	...	...
JUNE 1982	186	3.27	186	3.28	...	...	122	2.15	122	2.15	...	...
INDEPENDENT AGENCIES												
JULY 1982	17,775	1.66	17,370	1.63	405	13.40	17,842	1.67	17,291	1.62	551	18.22
JUNE 1982	18,079	1.69	17,932	1.68	147	4.82	12,686	1.19	12,583	1.18	103	3.38
ACTION												
JULY 1982	4	0.67	4	0.67	...	...	20	3.35	20	3.35	...	...
JUNE 1982	8	1.32	8	1.32	...	...	24	3.96	24	3.96	...	...
ENVIRONMTL PROTECT AGCY												
JULY 1982	245	1.94	244	1.93	1	7.41	177	1.40	177	1.40	...	...
JUNE 1982	419	3.35	417	3.33	2	16.67	216	1.73	216	1.73	...	...
EQUAL EMPLOY OPP COMM												
JULY 1982	15	0.47	15	0.47	...	...	22	0.69	22	0.69	...	...
JUNE 1982	22	0.68	22	0.68	...	...	33	1.03	33	1.03	...	...
FEDERAL COMMUNICATNS COMM												
JULY 1982	7	0.36	7	0.36	...	...	29	1.49	29	1.49	...	...
JUNE 1982	3	0.15	3	0.15	...	...	19	0.97	19	0.97	...	...
FEDERAL DEPOSIT INS CORP												
JULY 1982	35	1.08	35	1.08	...	...	43	1.32	43	1.32	...	...
JUNE 1982	65	2.01	65	2.01	...	...	29	0.89	29	0.90	...	...
FED EMERGENCY MGMT AGCY												
JULY 1982	42	1.73	42	1.73	...	...	24	0.99	24	0.99	...	...
JUNE 1982	101	4.25	99	4.17	2	100.00	14	0.59	14	0.59	...	...

TABLE 30 -- ACCESSIONS AND SEPARATIONS BY BRANCH, SELECTED AGENCY, AND CITIZENSHIP, UNITED STATES, JUNE 1982 AND JULY 1982

AGENCY	ACCESSIONS						SEPARATIONS					
	TOTAL		U.S. CITIZENS		NON U.S. CITIZENS		TOTAL		U.S. CITIZENS		NON U.S. CITIZENS	
	NO.	RATE	NO.	RATE	NO.	RATE	NO.	RATE	NO.	RATE	NO.	RATE
FEDERAL TRADE COMM												
JULY 1982	33	2.04	32	1.98	1	50.00	59	3.64	58	3.59	1	50.00
JUNE 1982	55	3.42	55	3.42	...	...	29	1.80	29	1.80	...	...
GENERAL SVCS ADMIN												
JULY 1982	361	1.17	361	1.17	...	...	701	2.27	701	2.28	...	...
JUNE 1982	368	1.19	365	1.18	3	8.70	464	1.50	464	1.50	...	...
INTERNTL COMMUNICATN AGCY												
JULY 1982	42	1.22	39	1.20	3	1.53	27	0.78	22	0.68	5	2.54
JUNE 1982	99	2.90	95	2.95	4	2.01	26	0.76	23	0.71	3	1.50
INTERSTATE COMMERCE COMM												
JULY 1982	8	0.52	8	0.52	...	...	14	0.92	14	0.92	...	...
JUNE 1982	5	0.32	5	0.32	...	...	16	1.04	16	1.04	...	...
NATL AERO SPACE ADMIN												
JULY 1982	225	0.96	225	0.96	...	...	215	0.91	214	0.91	1	4.08
JUNE 1982	1,022	4.41	1,013	4.38	9	43.90	379	1.64	378	1.63	1	4.88
NATL LABOR RELATIONS BD												
JULY 1982	16	0.61	16	0.61	...	...	37	1.40	37	1.40	...	...
JUNE 1982	14	0.53	14	0.53	...	...	52	1.95	52	1.95	...	...
NUCLEAR REGULATORY COMM												
JULY 1982	31	0.80	31	0.80	...	...	143	3.71	143	3.71	...	...
JUNE 1982	173	4.53	173	4.53	...	...	31	0.81	31	0.81	...	...
OFFICE OF PERSONNEL MGMT												
JULY 1982	56	0.85	56	0.85	...	...	163	2.48	163	2.48	...	...
JUNE 1982	33	0.50	33	0.50	...	...	113	1.70	113	1.70	...	...
PANAMA CANAL COMMISSION												
JULY 1982	...	...	...	...	...	...	3	20.69	3	20.69	...	...
JUNE 1982	...	...	...	...	...	...	...	...	...	...	...	...
RAILROAD RETIREMENT BOARD												
JULY 1982	21	1.30	21	1.30	...	...	27	1.67	27	1.67	...	...
JUNE 1982	65	4.08	52	3.26	13	...	14	0.88	14	0.88	...	...
SECURITIES & EXCHNGE COMM												
JULY 1982	34	1.80	34	1.80	...	...	7	0.37	7	0.37	...	...
JUNE 1982	45	2.40	45	2.40	...	...	28	1.49	28	1.49	...	...
SMALL BUSINESS ADMIN												
JULY 1982	131	2.61	131	2.61	...	...	122	2.43	122	2.43	...	...
JUNE 1982	248	5.01	248	5.01	...	...	130	2.63	130	2.63	...	...
SMITHSONIAN, SUMMARY												
JULY 1982	118	2.67	117	2.66	1	6.06	58	1.31	58	1.32	...	...
JUNE 1982	238	5.54	238	5.56	...	...	60	1.40	60	1.40	...	...
TENNESSEE VALLEY AUTH												
JULY 1982	1,021	2.58	1,021	2.58	...	...	1,557	3.93	1,556	3.93	1	3.70
JUNE 1982	1,193	2.93	1,192	2.93	1	3.70	2,695	6.63	2,694	6.63	1	3.70
US INTNATL DEV COOP AGCY												
JULY 1982	26	1.05	26	1.05	...	...	39	1.57	39	1.57	...	...
JUNE 1982	61	2.46	61	2.46	...	...	35	1.41	35	1.41	...	...
US POSTAL SERVICE												
JULY 1982	5,132	0.77	5,132	0.77	...	...	4,246	0.64	4,246	0.64	...	...
JUNE 1982	4,080	0.61	4,080	0.61	...	...	3,232	0.49	3,232	0.49	...	...
VETERANS ADMINISTRATION												
JULY 1982	9,968	4.18	9,572	4.06	396	14.87	9,838	4.12	9,333	3.96	505	18.96
JUNE 1982	9,458	4.01	9,347	4.01	111	4.11	4,813	2.04	4,721	2.03	92	3.41

TABLE 31 -- ACCESSIONS AND SEPARATIONS BY BRANCH, SELECTED AGENCY, AND CITIZENSHIP, WASHINGTON, D.C. SMSA, JUNE 1982 AND JULY 1982

AGENCY	ACCESSIONS						SEPARATIONS					
	TOTAL		U.S. CITIZENS		NON U.S. CITIZENS		TOTAL		U.S. CITIZENS		NON U.S. CITIZENS	
	NO.	RATE	NO.	RATE	NO.	RATE	NO.	RATE	NO.	RATE	NO.	RATE
TOTAL, ALL AGENCIES												
JULY 1982	4,897	1.48	4,773	1.44	124	15.07	4,007	1.21	3,893	1.18	114	13.85
JUNE 1982	8,600	2.62	8,579	2.62	21	2.56	3,869	1.18	3,835	1.17	34	4.14
LEGISLATIVE BRANCH												
JULY 1982	216	1.25	139	0.81	77	2566.67	154	0.89	112	0.65	42	1400.00
JUNE 1982	259	1.51	259	1.51	...	...	135	0.79	135	0.79	...	...
GENERAL ACCOUNTING OFC												
JULY 1982	47	1.39	47	1.39	...	...	49	1.45	49	1.45	...	...
JUNE 1982	6	0.18	6	0.18	...	...	4	0.12	4	0.12	...	...
GOVERNMENT PRINTING OFC												
JULY 1982	4	0.07	4	0.07	...	...	44	0.78	44	0.78	...	...
JUNE 1982	11	0.19	11	0.19	...	...	38	0.67	38	0.67	...	...
LIBRARY OF CONGRESS												
JULY 1982	71	1.35	...	...	71	...	42	0.80	...	...	42	...
JUNE 1982	87	1.66	87	1.66	...	...	65	1.24	65	1.24	...	...
JUDICIAL BRANCH												
JULY 1982	...	...	...	...	...	...	...	...	...	...	...	...
JUNE 1982	...	...	...	...	...	...	...	...	...	...	...	...
EXECUTIVE BRANCH												
JULY 1982	4,681	1.49	4,634	1.48	47	5.73	3,853	1.23	3,781	1.21	72	8.78
JUNE 1982	8,341	2.68	8,320	2.68	21	2.57	3,734	1.20	3,700	1.19	34	4.15
EXEC OFC OF THE PRESIDENT												
JULY 1982	34	2.10	34	2.10	...	...	47	2.90	47	2.90	...	...
JUNE 1982	54	3.33	54	3.33	...	...	50	3.08	50	3.09	...	...
EXECUTIVE DEPARTMENTS												
JULY 1982	3,608	1.56	3,573	1.55	35	6.88	2,619	1.13	2,600	1.13	19	3.74
JUNE 1982	6,518	2.84	6,507	2.84	11	2.18	2,775	1.21	2,753	1.20	22	4.36
STATE												
JULY 1982	140	1.89	140	1.90	...	...	64	0.87	64	0.87	...	...
JUNE 1982	257	3.48	257	3.50	...	...	128	1.73	128	1.74	...	...
TREASURY												
JULY 1982	241	1.40	241	1.40	...	...	191	1.11	191	1.11	...	...
JUNE 1982	279	1.63	278	1.62	1	66.67	156	0.91	156	0.91	...	...
DEFENSE, TOTAL												
JULY 1982	1,118	1.30	1,117	1.30	1	2.13	916	1.06	913	1.06	3	6.38
JUNE 1982	3,182	3.75	3,182	3.75	...	...	1,175	1.39	1,163	1.37	12	24.74
DEPT OF THE ARMY												
JULY 1982	290	1.05	290	1.05	...	...	257	0.93	257	0.93	...	...
JUNE 1982	1,186	4.35	1,186	4.35	...	...	448	1.64	446	1.64	2	22.22
DEPT OF THE NAVY												
JULY 1982	495	1.34	494	1.33	1	8.70	364	0.98	364	0.98	...	...
JUNE 1982	1,409	3.86	1,409	3.86	...	...	474	1.30	474	1.30	...	...
DEPT OF THE AIR FORCE												
JULY 1982	101	1.50	101	1.50	...	...	88	1.31	85	1.26	3	300.00
JUNE 1982	157	2.38	157	2.38	...	...	75	1.13	75	1.13	...	...
DEFENSE LOG AGCY												
JULY 1982	28	1.03	28	1.03	...	...	42	1.55	42	1.55	...	...
JUNE 1982	85	3.16	85	3.16	...	...	52	1.93	52	1.93	...	...
OTHER DEFENSE ACTIVITIES												
JULY 1982	204	1.71	204	1.72	...	...	165	1.39	165	1.39	...	...
JUNE 1982	345	2.93	345	2.93	...	...	126	1.07	116	0.99	10	36.36

TABLE 31 -- ACCESSIONS AND SEPARATIONS BY BRANCH, SELECTED AGENCY, AND CITIZENSHIP, WASHINGTON, D.C. SMSA, JUNE 1982 AND JULY 1982

AGENCY	ACCESSIONS						SEPARATIONS					
	TOTAL		U.S. CITIZENS		NON U.S. CITIZENS		TOTAL		U.S. CITIZENS		NON U.S. CITIZENS	
	NO.	RATE	NO.	RATE	NO.	RATE	NO.	RATE	NO.	RATE	NO.	RATE
JUSTICE												
JULY 1982	326	2.08	326	2.08	...	...	145	0.92	145	0.92	...	...
JUNE 1982	363	2.34	362	2.33	1	40.00	168	1.08	168	1.08	...	...
INTERIOR												
JULY 1982	218	2.04	218	2.04	...	...	109	1.02	108	1.01	1	100.00
JUNE 1982	451	4.30	451	4.30	...	...	153	1.46	151	1.44	2	400.00
AGRICULTURE												
JULY 1982	122	0.93	122	0.93	...	...	169	1.29	168	1.29	1	20.00
JUNE 1982	252	1.93	252	1.93	...	...	176	1.35	176	1.35	...	...
COMMERCE												
JULY 1982	484	2.67	483	2.66	1	7.69	172	0.95	172	0.95	...	...
JUNE 1982	484	2.69	483	2.68	1	8.00	172	0.96	172	0.96	...	...
LABOR												
JULY 1982	35	0.51	35	0.51	...	...	63	0.93	63	0.93	...	...
JUNE 1982	70	1.02	70	1.02	...	...	95	1.39	93	1.36	2	200.00
HEALTH AND HUMAN SERVICES												
JULY 1982	709	2.18	676	2.10	33	8.51	392	1.20	378	1.18	14	3.61
JUNE 1982	809	2.52	801	2.52	8	2.08	220	0.68	214	0.67	6	1.56
HOUSING & URBAN DEV												
JULY 1982	19	0.47	19	0.47	...	...	36	0.89	36	0.89	...	...
JUNE 1982	20	0.49	20	0.49	...	...	48	1.18	48	1.18	...	...
TRANSPORTATION												
JULY 1982	133	1.40	133	1.40	...	...	239	2.51	239	2.51	...	...
JUNE 1982	178	1.86	178	1.86	...	...	146	1.53	146	1.53	...	...
ENERGY												
JULY 1982	48	0.73	48	0.73	...	...	83	1.26	83	1.26	...	...
JUNE 1982	130	1.97	130	1.97	...	...	103	1.56	103	1.56	...	...
EDUCATION												
JULY 1982	15	0.41	15	0.41	...	...	40	1.09	40	1.09	...	...
JUNE 1982	43	1.16	43	1.16	...	...	35	0.95	35	0.95	...	...
INDEPENDENT AGENCIES												
JULY 1982	1,039	1.28	1,027	1.27	12	3.86	1,187	1.46	1,134	1.40	53	17.07
JUNE 1982	1,769	2.19	1,759	2.19	10	3.20	909	1.13	897	1.12	12	3.84
ACTION												
JULY 1982	1	0.31	1	0.31	...	...	12	3.67	12	3.67	...	...
JUNE 1982	5	1.50	5	1.50	...	...	16	4.79	16	4.79	...	...
ENVIRONMTL PROTECT AGCY												
JULY 1982	69	1.60	69	1.60	...	...	50	1.16	50	1.16	...	...
JUNE 1982	127	2.96	127	2.96	...	...	69	1.61	69	1.61	...	...
EQUAL EMPLOY OPP COMM												
JULY 1982	9	1.24	9	1.24	...	...	6	0.83	6	0.83	...	...
JUNE 1982	12	1.66	12	1.66	...	...	9	1.25	9	1.25	...	...
FEDERAL COMMUNICATNS COMM												
JULY 1982	6	0.43	6	0.43	...	...	21	1.50	21	1.50	...	...
JUNE 1982	3	0.21	3	0.21	...	...	12	0.85	12	0.85	...	...
FEDERAL DEPOSIT INS CORP												
JULY 1982	8	0.85	8	0.85	...	...	11	1.17	11	1.17	...	...
JUNE 1982	26	2.78	26	2.78	...	...	9	0.96	9	0.96	...	...
FED EMERGENCY MGMT AGCY												
JULY 1982	20	1.33	20	1.33	...	...	10	0.66	10	0.66	...	...
JUNE 1982	72	4.88	70	4.75	2	100.00	8	0.54	8	0.54	...	...

TABLE 31 -- ACCESSIONS AND SEPARATIONS BY BRANCH, SELECTED AGENCY, AND CITIZENSHIP, WASHINGTON, D.C. SMSA, JUNE 1982 AND JULY 1982

AGENCY	ACCESSIONS						SEPARATIONS					
	TOTAL		U.S. CITIZENS		NON U.S. CITIZENS		TOTAL		U.S. CITIZENS		NON U.S. CITIZENS	
	NO.	RATE	NO.	RATE	NO.	RATE	NO.	RATE	NO.	RATE	NO.	RATE
FEDERAL TRADE COMM												
JULY 1982	25	1.89	25	1.89	...	...	35	2.64	34	2.57	1	100.00
JUNE 1982	51	3.90	51	3.91	...	...	16	1.22	16	1.23	...	...
GENERAL SVCS ADMIN												
JULY 1982	113	1.08	113	1.08	...	...	148	1.41	148	1.41	...	...
JUNE 1982	115	1.09	113	1.08	2	12.50	94	0.89	94	0.90	...	...
INTERNTL COMMUNICATN AGCY												
JULY 1982	38	1.19	35	1.17	3	1.53	25	0.78	20	0.67	5	2.56
JUNE 1982	94	2.97	90	3.03	4	2.02	25	0.79	22	0.74	3	1.51
INTERSTATE COMMERCE COMM												
JULY 1982	8	0.75	8	0.75	...	...	8	0.75	8	0.75	...	...
JUNE 1982	4	0.37	4	0.37	...	...	12	1.11	12	1.11	...	...
NATL AERO SPACE ADMIN												
JULY 1982	42	0.85	42	0.85	...	...	49	0.99	49	0.99	...	...
JUNE 1982	122	2.48	122	2.49	...	...	72	1.47	71	1.45	1	14.29
NATL LABOR RELATIONS BD												
JULY 1982	2	0.23	2	0.23	...	...	14	1.62	14	1.62	...	...
JUNE 1982	10	1.15	10	1.15	...	...	14	1.61	14	1.61	...	...
NUCLEAR REGULATORY COMM												
JULY 1982	23	0.77	23	0.77	...	...	134	4.50	134	4.50	...	...
JUNE 1982	144	4.88	144	4.88	...	...	25	0.85	25	0.85	...	...
OFFICE OF PERSONNEL MGMT												
JULY 1982	18	0.66	18	0.66	...	...	66	2.44	66	2.44	...	...
JUNE 1982	7	0.25	7	0.25	...	...	39	1.42	39	1.42	...	...
PANAMA CANAL COMMISSION												
JULY 1982	...	...	...	...	...	...	...	...	...	...	...	...
JUNE 1982	...	...	...	...	...	...	...	...	...	...	...	...
RAILROAD RETIREMENT BOARD												
JULY 1982	...	...	...	...	...	...	...	...	...	...	...	...
JUNE 1982	...	...	...	...	...	...	...	...	...	...	...	...
SECURITIES & EXCHNGE COMM												
JULY 1982	23	1.81	23	1.81	...	...	4	0.31	4	0.31	...	...
JUNE 1982	31	2.46	31	2.47	...	...	19	1.51	19	1.51	...	...
SMALL BUSINESS ADMIN												
JULY 1982	17	1.61	17	1.61	...	...	19	1.79	19	1.79	...	...
JUNE 1982	55	5.25	55	5.25	...	...	30	2.86	30	2.86	...	...
SMITHSONIAN, SUMMARY												
JULY 1982	113	2.70	113	2.70	...	...	58	1.38	58	1.39	...	...
JUNE 1982	232	5.69	232	5.71	...	...	60	1.47	60	1.48	...	...
TENNESSEE VALLEY AUTH												
JULY 1982	...	...	...	...	...	...	...	...	...	...	...	...
JUNE 1982	...	...	...	...	...	...	2	14.81	2	14.81	...	...
US INTNATL DEV COOP AGCY												
JULY 1982	26	1.05	26	1.05	...	...	38	1.54	38	1.54	...	...
JUNE 1982	61	2.48	61	2.48	...	...	35	1.42	35	1.42	...	...
US POSTAL SERVICE												
JULY 1982	125	0.71	125	0.71	...	...	104	0.59	104	0.59	...	...
JUNE 1982	99	0.56	99	0.56	...	...	71	0.40	71	0.40	...	...
VETERANS ADMINISTRATION												
JULY 1982	171	2.60	165	2.53	6	15.79	158	2.41	149	2.28	9	23.68
JUNE 1982	223	3.43	223	3.45	...	...	81	1.25	79	1.22	2	4.88

Executive Branch (Related to Ceiling) Civilian Employment and Work Years by Selected Agency, July 1982*

Agency	Total Employment a/				Total Work Years b/					
	July 1982*	Change From June 1982	Change From July 1981	Change From January 1981	Estimated Jan. 1981 FTE	FTE c/ Current Period	Work Years Current Period	Work Years Cumulative to Date (FTE)	FY 82 Work Year Estimate d/ (Total FTE)	% of Estimated Work Years Used (80.8% of Year Elapsed)
EXECUTIVE BRANCH	2,828,287	+ 1,931	- 32,152	+ 12,695						
STATE	24,347	+ 37	+ 405	+ 874	23,300	24,179	1,860	19,091	23,000	83.0
TREASURY	121,335	+ 358	- 2,581	- 9,246	119,000***	116,184	8,937	93,876	122,100	76.9e/
DEFENSE, TOTAL	1,030,564	+ 3,635	+ 29,494	+ 69,860	NA	NR	NR	NR	NR	NR
DEFENSE, MILITARY TOTAL	997,360	+ 2,802	+ 28,124	+ 69,767	NA	NR	NR	NR	NR	NR
ARMY, MIL. FUNC. TOTAL	346,196	+ 2,012	+ 15,490	+ 37,185	NA	NR	NR	NR	NR	NR
DEPARTMENT OF THE NAVY	330,057	- 24	+ 7,540	+ 17,430	NA	NR	NR	NR	NR	NR
DEPARTMENT OF THE AIR FORCE	247,050	+ 836	+ 6,668	+ 17,673	NA	NR	NR	NR	NR	NR
DEFENSE LOGISTICS AGNCY	47,528	+ 32	+ 1,135	+ 3,016	NA	NR	NR	NR	NR	NR
OTHER DEFENSE ACTIVITIES	26,529	- 54	- 2,709	- 5,537	NA	NR	NR	NR	NR	NR
DEFENSE, CIVIL TOTAL f/	33,204	+ 833	+ 1,370	+ 93	32,000	32,429	2,744	25,761	32,300	79.8
JUSTICE	56,062	+ 559	+ 1,113	- 119	55,400	55,019	4,232	43,224	55,700	77.6e/
INTERIOR	83,612	+ 542	- 2,422	+ 4,820	61,100	77,098	5,931	58,524	79,300	73.8e/
AGRICULTURE	125,786	- 43	- 8,081	+ 4,625	110,600***	120,460	9,266	88,840	117,000	75.9
COMMERCE**	34,762	0	- 9,259	- 11,866	42,000	32,401	2,492	26,241	35,200	74.5e/
LABOR	18,726	- 80	- 2,930	- 4,434	23,400	18,282	1,406	15,666	19,200	81.6
HEALTH AND HUMAN SERVICES	146,307	+ 254	- 5,871	- 9,093	149,900***	142,465	10,959	114,423	147,600	77.5e/
HOUSING AND URBAN DEV	14,405	- 73	- 1,551	- 2,168	16,400***	14,274	1,098	11,892	14,900	79.8
TRANSPORTATION	61,560	- 12	- 6,868	- 9,196	70,300	61,213	4,709	48,552	61,600	78.8
ENERGY	18,186	- 58	- 2,299	- 3,245	21,500	17,904	1,377	14,566	18,400	79.2
EDUCATION	5,623	- 51	- 1,132	- 1,864	7,100***	5,510	424	4,597	6,100	75.4
ENVIRONMENTAL PROTECTION AGCY	12,064	+ 79	- 648	- 2,175	13,200***	11,560	889	9,632	12,200	79.0
EQUAL EMPLOY OPP COMM	3,205	- 6	- 314	- 608	3,700	3,124	240	2,568	3,400	75.5
FEDERAL DEPOSIT INS CORP	3,286	+ 3	- 155	- 102	3,400	3,292	253	2,632	3,300	79.8
FEDERAL EMERGENCY MGMT AGCY	2,355	+ 13	- 528	- 558	2,800	2,292	176	1,805	2,300	78.5
GENERAL SERVICES ADMIN	30,455	- 311	- 4,015	- 6,129	34,600***	29,255	2,250	24,602	32,300	76.2
INTERNATIONAL COMM AGCY	4,317	- 3,594	- 3,622	- 3,740	7,600	7,851	604	6,232	7,900	78.9e/
NATL AERO & SPACE ADMIN	22,963	- 5	- 515	- 455	23,200	22,864	1,759	18,110	22,500	80.5
NATL LABOR RELATIONS BD	2,632	- 19	- 301	- 295	2,900	2,590	199	2,175	2,700	80.6
NUCLEAR REGULATORY COMM	3,740	- 90	+ 169	+ 446	3,200	3,674	283	2,790	3,400	82.1
OFFICE OF PERSONNEL MGMT	6,487	- 115	- 1,366	- 1,931	7,300	5,574	429	4,937	6,400	77.1
PANAMA CANAL COMM	9,311	+ 153	+ 422	+ 537	8,500	9,180	706	7,031	9,000	78.1
SMALL BUSINESS ADMIN	4,952	- 14	- 327	- 910	5,100	4,258	328	3,531	4,500	78.5
SMITHSONIAN, SUMMARY	4,529	+ 63	- 227	+ 15	4,400	4,286	330	3,327	4,300	77.4
TENNESSEE VALLEY AUTH	39,311	- 549	- 12,662	- 12,480	46,100	37,446	2,880	33,922	42,500	79.8
U.S. INTNATL DEV COOP AGCY	5,604	- 16	- 404	- 552	6,000	5,454	420	4,489	5,700	78.8
VETERANS ADMINISTRATION	237,918	+ 436	+ 6,154	+ 4,398	215,900***	219,888	16,914	173,412	215,900	80.3
U.S. POSTAL SERVICE	668,463	+ 681	+ 1,761	+ 12,715	NA	NR	NR	NR	NR	NR
ALL OTHER AGENCIES	25,420	+ 154	- 3,592	- 4,429						
EXECUTIVE BRANCH (EXCLUDING USPS & POSTAL RT COMM)	2,159,755	+ 1,250	- 33,910	- 18						
EXEC BR (EXCL USPS, POSTAL RT COMM & DOD (MIL FUNC))	1,162,395	- 1,552	- 62,034	- 69,785	1,152,100	1,111,966	85,781	884,486	1,136,000	77.9

---

* Preliminary NR - Not Reported to the Office of Personnel Management. NA - Not Available
** Estimated due to late agency reporting. *** Actual Figures.
a/ Source: Monthly Report of Federal Civilian Employment (SF 113-A) covers on-board employment as of end of report period.
b/ Source: Monthly Report of Full-Time Equivalent/Work-Year Civilian Employment (SF 113-G) covers only those agencies reporting under the Work-Year (FTE) Controls.
c/ FTE is the Full-Time Equivalent of all hours worked during the current period as if all employment was full-time; this includes pro-rated amounts of work by part-time and intermittent employees.
d/ Special Analysis I, FY 83 Budget (as adjusted by FY 82 mid-year review); data for activities performed by Departments of Energy and Education prior to dismantlement are shown with those Departments.
e/ Excludes work years for activities performed by Energy and Education to be shifted upon dismantlement to other agencies.
f/ Defense FTE reported only for Corps of Engineers portion of Defense Civil Functions.

☆ U.S. GOVERNMENT PRINTING OFFICE: 1982- 361-371:501

MONTHLY RELEASE

FEDERAL CIVILIAN WORKFORCE STATISTICS

***********************************NOTICE***************************************
The *Monthly Release* is now available through the Superintendent of Documents, U.S. Government Printing Office, Washington, D.C. 20402. The cost of a one year subscription is $21.00 in the U.S. and $26.25 to foreign addresses. The cost of a single issue is $3.25 U.S. and $4.10 foreign.
****

The *Monthly Release* presents employment information on the Federal civilian workforce based on reports submitted by each department and agency. Current employment data by branch, agency, and location; 13-month trends of employment, payroll, and turnover; and accession and separation rates are summarized in detailed statistical tables. Narrative analyses highlight each month's most important developments. Monthly employment data are occasionally supplemented by reports from other periodic surveys on the occupational, geographic, and wage and salary characteristics of Federal civilian employees. Please refer to the Table of Contents for the particular data that may be included in this report. The Data Source and Definition section provides details on the method of data collection and definitions of the classifications used in this publication.

This report was prepared under the direction of John E. Curnow, Chief Workforce Analysis and Statistics Division. The manager for this report was Dr. Kay Monte-White of the Surveys and Information Branch, Ronnie H. Byers Chief. Additional information may be obtained from the Workforce Analysis and Statistics Division, Office of Personnel Management, 1900 E Street, N.W. Washington, D.C. 20415; Phone 202-632-5416.

Dr. Philip A. D. Schneider
Assistant Director for Workforce Information
Compliance and Investigations Group

TABLE OF CONTENTS

Data Source and Definitions 1

SECTION I -- MONTHLY RELEASE OF FEDERAL CIVILIAN WORKFORCE STATISTICS August 1982 3

Federal Civilian Employment and Turnover Analysis, August 1982 4

Table 1. Federal Civilian Personnel Summary 6

Table 2. Comparison of Total Civilian Employment of the Federal Government by Branch, Agency and Area as of July 1982 and August 1982 8

Table 3. Trend of Federal Civilian Employment by Branch, Selected Agency and Area to August 1982 12

Table 4. Trend of Federal Civilian Payroll by Branch, Selected Agency and Area to August 1982 14

Table 5. Trend of Federal Civilian Executive Branch Employment by Type of Position Occupied and Work Schedule to August 1982 16

Table 6. Trend of Federal Civilian Executive Branch Employment by Type of Appointment and Work Schedule to August 1982 17

Table 7. Total Employment and Full-Time Employment with Permanent Appointments by Selected Agency, August 1982 18

Table 8. Statistical Summary of Federal Civilian Employment 19

Table 9. Federal Civilian Employment and Payroll by Branch, Selected Agency, and Area, August 1982 25

Table 10. Federal Civilian Employment by Branch, Selected Agency, Area, and Work Schedule, July 1982 and August 1982 28

Table 11. Federal Civilian Employment in the Competitive, Excepted, and Senior Executive Services of the Federal Government by Branch, Selected Agencies, and Type of Appointment, All Areas, July 1982 and August 1982 31

Table 12. Federal Civilian Employment in the Competitive, Excepted and Senior Executive Services of the Federal Government by Branch, Selected Agencies, and Type of Appointment, United States, July 1982 and August 1982 34

Table 13. Federal Civilian Employment in the Competitive, Excepted and Senior Executive Services of the Federal Government by Branch, Selected Agency, and Type of Appointment, Washington, D.C. SMSA, July 1982 and August 1982 37

Table 14. Federal Civilian Employment by Branch, Selected Agency, Pay System and Area, July 1982 and August 1982 40

Table 15. Employment and Payroll of Selected Suborganizations within Cabinet Departments, August 1982 44

Table 16. Trend of Federal Civilian Accessions and Separations by Branch and Area to August 1982 45

Table 17. Summary of Turnover Data 51

Table 18. Accessions by Type, Branch, and Selected Agency, All Areas, July 1982 and August 1982 56

Table 19. Accessions by Type, Branch, and Selected Agency, United States, July 1982 and August 1982 59

Table 20. Accessions by Type, Branch, and Selected Agency, Washington, D.C. SMSA, July 1982 and August 1982 62

Table 21. Accessions by Type, Branch, and Selected Agency, Overseas, July 1982 and August 1982 65

Table 22. Separations by Type, Branch, and Selected Agency, All Areas, July 1982 and August 1982 68

Table 23. Separations by Type, Branch, and Selected Agency, United States, July 1982 and August 1982 71

Table 24. Separations by Type, Branch, and Selected Agency, Washington, D.C. SMSA, July 1982 and August 1982 74

Table 25. Separations by Type, Branch, and Selected Agency Overseas, July 1982 and August 1982 77

Table 26. Accessions to the Competitive, Excepted, and Senior Executive Services of the Federal Government by Branch and Selected Agency, All Areas, July 1982 and August 1982 80

Table 27. Accessions to the Competitive, Excepted, and Senior Executive Services of the Federal Government by Branch and Selected Agency, United States, July 1982 and August 1982 83

Table 28. Accessions to the Competitive, Excepted, and Senior Executive Services of the Federal Government by Branch and Selected Agency, Washington, D.C. SMSA, July 1982 and August 1982 86

Table 29. Accessions and Separations by Branch, Selected Agency, and Citizenship, All Areas, July 1982 and August 1982 89

Table 30. Accessions and Separations by Branch, Selected Agency, and Citizenship, United States, July 1982 and August 1982 92

Table 31. Accessions and Separations by Branch, Selected Agency, and Citizenship, Washington, D.C. SMSA, July 1982 and August 1982 95

SECTION II Profile of College-Educated Federal Civilian Employees 99

SECTION III Federal Civilian Work Years and Personnel Costs in the Executive Branch -- Fiscal Years 1980 and 1981 105

DATA SOURCE AND DEFINITIONS

Statistics in this report were collected by the Office of Personnel Management and are based on the Monthly Report of Federal Civilian Employment (Standard Form 113A), which is submitted by all departments and agencies of the Federal Government except the Central Intelligence Agency and the National Security Agency. OPM does not collect personnel data from the District of Columbia Government. Within this report, employment data are reported under the following categories:

WORK SCHEDULES

Full-time employees - those employees who are regularly scheduled to work the number of hours and days required by the administrative work-week for their employment group or class. (Most full-time employees have an administrative work-week of 5 days of 8 hours each.)

Part-time employees - those employees who are regularly employed on a pre-scheduled tour of duty which is less than the specified hours or days of work for full-time employees in the same group or class.

Intermittent employees - those employees who are employed on an irregular or occasional basis, with hours or days of work not on a prearranged schedule, and with compensation only for the time actually employed or for services actually rendered. As of January 1979, an intermittent employee who separated prior to the as-of date of the report is not counted.

Positions

Permanent position - one which has been established without time limit, or for a period of a year or more, or which, in any event, has been occupied for a year or more (regardless of the intent when it was established).

Temporary position - one which has been established for a limited period of less than a year and which has not been occupied for more than a year.

RELATED TO CEILING - includes all employees covered by the President's employment ceiling as of the report date. Disadvantaged youths under the Stay-In-School Campaign (Schedule A, excepted authority 213.3102(w)), the Summer Aid Program (Schedule A, excepted authority 213.3102(v)), and the Federal Junior Fellowship Program (Schedule A, excepted authority 213.3102(q)), and employees in the Worker Trainee Opportunity Program are excluded from personnel ceilings.

FULL-TIME EQUIVALENT EMPLOYMENT

Beginning in Fiscal Year 1982 the full-time equivalent (FTE) resource management system replaced the Executive Branch numerical end-of-year personnel ceilings which had been used to control the size of the Federal workforce for many years. Under the FTE system, workforce estimates assigned to agencies are based on the number of work years required to achieve agency missions and objectives. (One work year is equivalent to 2,080 hours of work which could mean, for example, one employee on a full-time schedule of 40 hours for 52 weeks, or two part-time employees for 20 hours per week each for the same period.) One of the work year estimates assigned to an agency defines the maximum cumulative number of hours that can be worked during the year by full-time employees with permanent appointments; the other is based on the maximum cumulative number of hours that can be worked by all employees covered by ceiling controls, including full-time, part-time and intermittent employees. Each hour worked in the agency during the course of the year (with the exception of overtime and certain other exempt work) is accrued under one of these related-to-ceiling categories. An agency's full-time equivalency for the current period is the sum of the straight time hours worked during the two biweekly report periods by ceiling-related employees divided by 160 -- this is the number of hours available to a full-time employee during the reporting period.

COMPETITIVE SERVICE

The competitive service consists of all civil service positions in the Executive Branch except: (a) positions that are specifically excepted from the competitive service by or under statute; and (b) positions to which appointments are made by nomination for confirmation by the Senate, unless the Senate otherwise directs. The competitive service also includes civil service positions outside the Executive Branch that are specifically included in the competitive service by statute.

EXCEPTED SERVICE AND SENIOR EXECUTIVE SERVICE

Title IV of the Civil Service Reform Act of 1978 created the Senior Executive Service (SES). Personnel in the Executive Branch in managerial positions classifiable above GS-15 of the General Schedule and not designated above level IV of the Executive Schedule, or their equivalents, are in the SES. Exceptions include positions in government corporations, intelligence agencies, the FBI, and administrative law judges. The Foreign Service Act of 1980 created a Senior Foreign Service, effective February 15, 1981, which parallels the Senior Executive Service in most respects. Federal employees who are not in the competitive service or SES are in the excepted service. Examples of excepted positions include Vietnam Era Veterans serving under Veterans Readjustment Appointments, positions for which it is not practicable to hold competitive examinations, such as teachers in dependents' schools overseas and attorneys, positions of a policy-determining and confidential nature, and most positions in the Legislative and Judicial Branches. Foreign nationals holding jobs overseas are excepted by Executive Order.

Several tables in this publication report the number of Federal civilian employees in the competitive service and in the excepted service. Senior Executive Service employment is included in the excepted service in this Monthly Release since both excepted service and SES data are reported together on the 113A monthly report.

The following table lists those agencies and bureaus with significant numbers of employees in the excepted service.

Agency	Principal Component/Occupation with Excepted Service Employees	Approx. % of Agency Employees in Excepted Service
General Accounting Office	-----	100%
Library of Congress	-----	100%
State	Foreign Service Officers	83%
Treasury	Comptroller of the Currency-Bank Examiners	8%
Army	Army National Guard/Foreign Nationals Overseas	20%
Navy	Foreign Nationals Overseas	12%
Air Force	Air National Guard/Foreign Nationals Overseas	17%
Other Defense	Office of Dependents' Schools	40%
Justice	Federal Bureau of Investigation	45%
Interior	Bureau of Indian Affairs	23%
Agriculture	Forest Tech. & Workers/County Comm. Members in FHA	13%
Commerce	Bureau of the Census-Enumerators	19%
Health and Human Services	U.S. Public Health Service - Commissioned Corps	13%
Transportation	FAA-Attorneys, Student Aides, Undergrad. Coop. Prog.	4%
Board of Governors of the Fed. Res.	-----	100%
Environmental Protection Agency	Attorneys and Physical Scientists	16%
General Services Administration	National Archives-Trust Fund Employees	7%
Internat. Communication Agency	Career Officers	74%
Nuclear Regulatory Commission	-----	100%
Panama Canal Commission	-----	100%
Soldiers' and Airmen's Home	-----	100%
Tennessee Valley Authority	-----	100%
U.S. Internat. Dev. Coop. Agency	Career Officers	70%
U.S. Postal Service	-----	100%
Veterans Administration	Dept. of Medicine & Surgery	31%

APPOINTMENTS

Permanent Appointments - include 1) employees in the competitive service who hold career appointments and who either have completed probation or are not required to serve probation; 2) employees in the competitive service who hold career-conditional appointments, or who hold career appointments and are serving probation; 3) employees in the excepted service whose appointments carry no restrictions such as conditional, indefinite, specific time limitations, or trial periods; 4) employees in the excepted service who are serving trial periods or whose tenure is equivalent to career-conditional tenure in the competitive service; 5) employees in the Senior Executive Service (SES) serving under SES career appointments and SES non-career appointments.

Temporary and Indefinite Appointments - include all other employees who do not fall within any of the classifications described under Permanent Appointments.

ACCESSIONS AND SEPARATIONS

Accessions include appointments from civil service registers which are career or career-conditional appointments, excepted appointments, appointments to the Senior Executive Service, temporary appointments from registers, temporary appointments pending the establishment of registers, reappointments, reinstatements, restorations and returns to duty, and tranfers. Separations include quits, terminations, reductions in force, removals, transfers, extended leave without pay, suspensions, furloughs, deaths, retirements, and displacements. Turnover data are reported in this publication for the following categories.

Transfers - employees who, without a break in service of one full work day, change from a position in one agency to a position in another agency, including mass transfers of employees between agencies as a result of transfer of functions.

New Hires - new appointments of individuals who currently are not Federal civilian employees to positions in the competitive service, excepted service, and Senior Executive Service.

Restorations, Returns to Duty - includes employees who exercise reemployment rights following military sevice and those returning to duty following a reduction in force, from suspension or leave without pay that was scheduled to exceed 30 calendar days, from seasonal furlough, or pending action on reopening appeal.

Quits - any voluntary resignation or separation from a position.

As of January 1979 agencies were permitted to report data either as of (1) the last calendar day of the month, or (2) the end of the pay period closest to the end of the month, except at the end of the fiscal year when it must be as of the last calendar day of the month to meet assigned Office of Management and Budget (OMB) personnel ceilings.

SECTION I

FEDERAL CIVILIAN WORKFORCE STATISTICS

This section contains recent data dated "as of" two months prior to the publication date on the cover. The narrative analyses and personnel summaries in tables 1 and 17 present highlights and an overview of the information in Tables 2-16 and 18-31. Table 2 compares the current and previous month's Federal civilian employment by branch, agency, and area. Tables 3-6 and 16 include 13-month trends for employment, payrolls, Executive Branch employment by work schedule, and turnover.

It should be noted that the net difference in turnovers (accessions and separations) will not necessarily balance with net monthly changes in employment due to lags in the reporting of transfers and variations in agency reporting periods. A separation personnel action is generally not prepared for an employee who transfers to another agency until an accession notice is received by the losing agency.

Where figures are expressed in thousands, each is rounded independently and not forced to add to rounded totals. All figures are subject to revision. Several tables present employment data for the Washington, D.C. Standard Metropolitan Statistical Area (SMSA). The Washington, D.C. SMSA includes the District of Columbia; Arlington, Fairfax, Loudoun, and Prince William Counties, and the Cities of Alexandria, Fairfax, Falls Church, Manassas, and Manassas Park in Virginia; and Charles, Montgomery, and Prince Georges Counties in Maryland.

MONTHLY RELEASE OF FEDERAL CIVILIAN WORKFORCE STATISTICS
EMPLOYMENT ANALYSIS - AUGUST 1982

Executive, Legislative, and Judicial Branches

The Federal civilian workforce totaled 2,908,025 as of August 31, 1982. This represents a decrease of 18,384 employees from July. The number of full-time employees with permanent appointments increased 2,489 to 2,421,488. Full-time employees with temporary and indefinite appointments numbered 244,279 (-16,546). Part-time employment decreased 2,277 in August to 193,619 and intermittent employment decreased 2,050 to 48,639.

Executive Branch employment stood at 2,851,682 at the end of August (-17,954), including 666,728 employees in the independent U. S. Postal Service and 32,273 employees exempt from personnel controls in Youth Programs and the Worker Trainee Opportunities Program. Among Executive Branch departments, the Tennessee Valley Authority reported the largest increase in employment (+652). The largest decreases were reported by Defense (-7,156), Veterans Administration (-3,297), Treasury (-1,950), Postal Service (-1,735) and Interior (-1,276).

The number of full-time employees with permanent appointments in the Executive Branch totaled 2,388,611, an increase of 2,331 from July. Defense (+3,785) reported the largest increase. The largest decreases were in the U.S. Postal Service (-205) and General Services Administration (-172).

Full-time employees with temporary or indefinite appointments in the Executive Branch totaled 222,498 -- a decrease of 15,992 from July. The Tennessee Valley Authority reported the largest increase of 636. Defense had the largest decrease of 8,748.

Part-time (regularly scheduled) employment in the Executive Branch stood at 192,771 (-2,263), with more than half of the total employed by the U.S. Postal Service -- 107,921. Housing and Urban Development (+264) and Health and Human Services (+206) had the largest increases, while the largest decrease was in Defense (1,861).

The number of intermittent employees in the Executive Branch decreased by 2,030 to 47,802 in August. The most, though slight, increase was in the Veterans Administration (+98) and decreases were greatest in Defense (-332).

Employment in the competitive service totaled 1,719,277 in August (-12,386). There were 1,188,748 employees in the excepted service (-5,998). The number of employees with permanent appointments decreased by 3,853 in the competitive service and increased by 4,381 in the excepted service. The number of employees with temporary and indefinite appointments decreased in the competitive service by 8,533 and by 10,379 in the excepted service.

Legislative Branch employment decreased in August to 40,360 (-565). Judicial Branch employment increased to 15,983 (+135).

Employment by Geographic Area

Federal civilian employment in the United States totaled 2,772,914 in August (-21,232). Employment in the Washington D.C. metropolitan area decreased 3,156 to 351,330.

Federal civilian employment overseas was 135,111 (+2,848), of which 74,207 were U.S. citizens and 60,904 were non-U.S. citizens.

Payrolls

Federal civilian payrolls totaled $5,438,922,000 in August. Of this amount, $5,237,937,000 was paid to employees in the United States, including $771,585,000 in the Washington, D.C., metropolitan area.

TURNOVER ANALYSIS
AUGUST 1982

Accessions

Accessions to the Federal civilian workforce in August totaled 49,911 for an accession rate of 1.70. There were 30,910 new hires reported, for a rate of 1.10. The remaining accessions included 1,960 transfers and 17,041 restorations and returns to duty. In August, accessions to the competitive service totaled 22,487 and accessions to the excepted service totaled 27,424.

Defense reported 21,987 accessions -- 44.2 percent of the Executive Branch total. Among other Executive Branch departments and independent agencies, Veterans Administration (5,045), Interior (4,853), the U.S. Postal Service (3,487), Treasury (2,989), and Agriculture (2,365) reported a significant number of accessions.

New hire accessions in Executive Branch departments and agencies totaled 30,767 in August. The Defense Department hired 12,633 employees while Veterans Administration (4,415), Postal Service (3,087), Agriculture (2,186), Health and Human Services (1,886) and Interior (1,250), also reported a significant number of new hire accessions.

New hires to the competitive service totaled 12,770 in the Executive Branch. Defense reported 4,896 new hires to the competitive service. Health and Human Services (1,262), also hired significant numbers of employees to the competitive service. New hires to the excepted service totaled 17,997 in the Executive Branch, with Defense (7,737), Postal Service (3,087), Veterans Administration (2,122) and Agriculture (1,475) accounting for most of the hiring.

Accessions overseas totaled 9,721 of which 9,291 were U. S. citizens. Defense accounted for 9,415 of the accessions. New hires overseas totaled 2,925, including 2,673 by Defense, 73 by the State Department and 66 by the Panama Canal Commission.

Separations

Separations from the Federal civilian workforce totaled 60,474 in August for a separation rate of 2.10. Quits numbered 25,738 for a rate of 0.89. Defense reported 26,429 separations and Veterans Administration (8,555), Treasury (5,038) U.S. Postal Service (4,001), Agriculture 2,996 and Interior (2,970) also reported large numbers of separations.

The largest number of quits was reported by Defense (13,535).

There were 5,827 separations overseas. The Air Force reported 3,332 separations and the Army reported 1,327 separations overseas in August.

TABLE 1 -- FEDERAL CIVILIAN PERSONNEL SUMMARY

EMPLOYMENT CATEGORIES	AUGUST 1982 TOTAL	AUGUST 1982 %	JULY 1982 TOTAL	JULY 1982 %	CHANGE FROM JULY 1982	CHANGE FROM AUG. 1981	AVERAGE EMPLOYMENT TO DATE CY 1982	AVERAGE EMPLOYMENT TO DATE CHANGE FROM CY 1981	AVERAGE EMPLOYMENT TO DATE FY 1982	AVERAGE EMPLOYMENT TO DATE CHANGE FROM FY 1981
TOTAL CIVILIAN EMPLOYMENT A/	2,906,025	100.00	2,926,409	100.00	-18,384	-26,528	2,880,849	-37,265	2,875,389	-38,558
FULL-TIME	2,665,767	91.67	2,679,824	91.57	-14,057	-11,683	2,630,942	-18,799	2,622,299	-20,297
WITH PERMANENT APPOINTMENTS	2,421,488	83.27	2,418,999	82.66	+2,489	+4,819	2,420,589	-1,330	2,420,420	+2,885
WITH TEMPORARY AND INDEFINITE APPOINTMENTS	244,279	8.40	260,825	8.91	-16,546	-16,502	210,353	-17,469	201,878	-23,183
PART-TIME (REGULARLY SCHEDULED)	193,619	6.66	195,896	6.69	-2,277	-2,130	200,829	-5,794	200,277	-6,932
INTERMITTENT	48,639	1.67	50,689	1.73	-2,050	-12,715	49,078	-12,671	52,813	-11,329
U.S. CITIZENS	2,842,654	97.75	2,860,570	97.75	-17,916	-25,374	2,815,178	-36,474	2,809,602	-38,001
NON U.S. CITIZENS	65,371	2.25	65,839	2.25	-468	-1,154	65,671	-791	65,787	-557
UNITED STATES, TOTAL	2,772,914	95.35	2,794,146	95.48	-21,232	-30,189	2,749,731	-41,814	2,744,815	-43,028
WASHINGTON, D.C., METROPOLITAN AREA	351,330	12.08	354,486	12.11	-3,156	-10,123	349,171	-14,543	349,546	-14,227
OUTSIDE WASHINGTON, D.C. METROPOLITAN AREA	2,421,584	83.27	2,439,660	83.37	-18,076	-20,066	2,400,560	-27,271	2,395,269	-28,801
OVERSEAS, TOTAL	135,111	4.65	132,263	4.52	+2,848	+3,661	131,118	+4,549	130,574	+4,470
U.S. CITIZENS	74,207	2.55	70,862	2.42	+3,345	+4,563	69,822	+5,172	69,171	+4,905
NON U.S. CITIZENS	60,904	2.09	61,401	2.10	-497	-902	61,296	-624	61,403	-436
TERRITORIES	16,103	.55	16,134	.55	-31	+103	15,985	+144	15,951	+127
U.S. CITIZENS	15,892	.55	15,920	.54	-28	+14	15,793	+198	15,765	+199
NON U.S. CITIZENS	211	.01	214	.01	-3	+89	192	-55	185	-73
FOREIGN COUNTRIES	119,008	4.09	116,129	3.97	+2,879	+3,558	115,133	+4,405	114,623	+4,343
U.S. CITIZENS	58,315	2.01	54,942	1.88	+3,373	+4,549	54,029	+4,974	53,405	+4,706
NON U.S. CITIZENS	60,693	2.09	61,187	2.09	-494	-991	61,104	-569	61,218	-363
EXECUTIVE BRANCH, TOTAL	2,851,682	98.06	2,869,636	98.06	-17,954	-27,562	2,825,457	-37,559	2,820,383	-38,750
RELATED TO CEILING *	2,819,409	96.95	2,832,390	98.70	-12,981	-21,490	2,796,740	-33,324	2,792,521	-35,163
FULL-TIME WITH PERMANENT APPOINTMENTS	2,385,468	82.03	2,383,154	84.1	+ 2,314	-19,803	2,385,044	-23,546	2,384,944	-23,935
OTHER	433,941	14.92	449,236	15.9	-15,295	-1,687	411,696	9,778	407,576	-11,229
EXCLUDED FROM CEILING	32,273	1.11	37,246	1.30	- 4,973	-6,072	28,707	- 4,245	28,175	- 3,274

PRIOR TO OCTOBER 1981 CEILING RELATED DATA REFLECTED 'FULL-TIME IN PERMANENT POSITIONS' RATHER THAN 'FULL-TIME WITH PERMANENT APPOINTMENTS'.

TABLE 1 -- FEDERAL CIVILIAN PERSONNEL SUMMARY

EMPLOYMENT CATEGORIES	AUGUST 1982		JULY 1982		CHANGE FROM		AVERAGE EMPLOYMENT TO DATE			
	TOTAL	%	TOTAL	%	JULY 1982	AUG. 1981	CY 1982	CHANGE FROM CY 1981	FY 1982	CHANGE FROM FY 1981
EXECUTIVE BRANCH -- CONTINUED										
FULL-TIME, TOTAL	2,611,109	89.79	2,624,770	89.69	-13,661	-13,037	2,577,241	-19,496	2,568,975	-20,915
TYPE OF POSITION OCCUPIED:										
IN PERMANENT POSITIONS	2,412,981	82.98	2,410,010	82.35	+2,971	+777	2,408,621	-4,804	2,406,686	-6,759
IN TEMPORARY POSITIONS	198,128	6.81	214,760	7.34	-16,632	-13,814	168,621	-14,691	162,288	-14,158
TYPE OF APPOINTMENT:										
WITH PERMANENT APPOINTMENTS	2,386,611	82.14	2,386,280	81.54	+2,331	+3,963	2,387,946	-2,170	2,387,865	+2,017
WITH TEMPORARY AND INDEFINITE APPOINTMENTS	222,498	7.65	238,490	8.15	-15,992	-17,000	189,295	-17,326	181,110	-22,932
PART-TIME (REGULARLY SCHEDULED) TOTAL	192,771	6.63	195,034	6.66	-2,263	-1,774	199,907	-5,410	199,358	-6,538
WITH PERMANENT APPOINTMENTS	154,860	5.33	154,004	5.26	+856	-1,265	155,809	-2,943	155,983	-2,841
WITH TEMPORARY AND INDEFINITE APPOINTMENTS	37,911	1.30	41,030	1.40	-3,119	-509	44,099	-2,466	43,375	-3,697
INTERMITTENT, TOTAL	47,802	1.64	49,832	1.70	-2,030	-12,751	48,308	-12,654	52,050	-11,297
COMPETITIVE SERVICE, TOTAL	1,712,798	58.90	1,725,162	58.95	-12,364	-5,190	1,700,645	-16,305	1,695,521	-17,940
PERMANENT APPOINTMENTS	1,615,722	55.56	1,619,558	55.34	-3,836	-11,286	1,620,149	-18,477	1,619,935	-17,499
TEMPORARY AND INDEFINITE APPOINTMENTS	97,076	3.34	105,604	3.61	-8,528	+6,096	80,496	+2,172	75,586	-440
EXCEPTED AND SENIOR EXECUTIVE SERVICES, TOTAL	1,136,884	39.16	1,144,474	39.11	-5,590	-22,372	1,124,812	-21,253	1,124,862	-20,810
PERMANENT APPOINTMENTS	939,838	32.32	935,625	31.97	+4,213	+4,145	938,721	+4,976	941,527	+7,939
TEMPORARY AND INDEFINITE APPOINTMENTS	199,046	6.84	208,849	7.14	-9,803	-26,517	186,091	-26,229	183,334	-28,750
LEGISLATIVE BRANCH, TOTAL	40,360	1.39	40,925	1.40	-565	+607	39,686	-131	39,375	-209
FULL-TIME	39,536	1.36	40,082	1.37	-546	+881	38,875	+231	38,580	+190
PART-TIME (REGULARLY SCHEDULED)	388	.01	400	.01	-12	-327	442	-360	436	-374
INTERMITTENT	436	.01	443	.02	-7	+53	368	-4	360	-24
JUDICIAL BRANCH, TOTAL	15,983	.55	15,848	.54	+135	+427	15,707	+426	15,631	+402
FULL-TIME	15,122	.52	14,972	.51	+150	+473	14,825	+464	14,744	+429
PART-TIME (REGULARLY SCHEDULED)	460	.02	462	.02	-2	-29	480	-24	484	-18
INTERMITTENT	401	.01	414	.01	-13	-17	402	-14	403	-9

A/ EXCLUDES CENTRAL INTELLIGENCE AGENCY AND NATIONAL SECURITY AGENCY. AUGUST 1982 AND JULY 1982 TOTALS INCLUDE EMPLOYEES EXEMPTED FROM PERSONNEL CEILINGS IN THE YOUTH PROGRAMS AND WORKER TRAINEE OPPORTUNITIES PROGRAM: AUGUST 1982 -- 32,322 IN ALL AREAS; 31,792 IN THE UNITED STATES; AND 4,764 IN THE WASHINGTON D.C., METROPOLITAN AREA. JULY 1982 -- 40,924 IN ALL AREAS; 36,739 IN THE UNITED STATES; AND 5,109 IN THE WASHINGTON, D.C., METROPOLITAN AREA.

TABLE 2 -- COMPARISON OF TOTAL CIVILIAN EMPLOYMENT OF THE FEDERAL GOVERNMENT, BY BRANCH, AGENCY, AND AREA AS OF JULY 1982 AND AUGUST 1982

AGENCY	TOTAL, ALL AREAS			UNITED STATES			WASHINGTON, D.C., METROPOLITAN AREA		
	AUG 1982	JUL 1982	CHANGE	AUG 1982	JUL 1982	CHANGE	AUG 1982	JUL 1982	CHANGE
TOTAL, ALL AGENCIES A/	2,908,025*	2,926,409**	- 18,384	2,772,914*	2,794,146**	- 21,232	351,330*	354,486**	- 3,156
LEGISLATIVE BRANCH	40,360*	40,925**	- 565	40,291*	40,856**	- 565	38,022*	38,576**	- 554
CONGRESS	20,734	21,297	- 563	20,734	21,297	- 563	20,734	21,297	- 563
US SENATE	7,794	8,011	- 217	7,794	8,011	- 217	7,794	8,011	- 217
HOUSE OF REP SUMMARY	12,921	13,266	- 345	12,921	13,266	- 345	12,921	13,266	- 345
COMM ON SCTY & COOP EUR	19	20	- 1	19	20	- 1	19	20	- 1
ARCHITECT OF THE CAPITOL	2,243	2,253	- 10	2,243	2,253	- 10	2,243	2,253	- 10
BOTANIC GARDEN	73	70	+ 3	73	70	+ 3	73	70	+ 3
CONGRESSIONAL BUDGET OFC	218*	218**	...	218*	218**	...	218*	218**	...
COPYRIGHT ROYALTY TRIBUNAL	9	9	...	9	9	...	9	9	...
GENERAL ACCOUNTING OFC	5,326	5,303	+ 23	5,264	5,241	+ 23	3,411	3,389	+ 22
GOVERNMENT PRINTING OFC	6,022	6,061	- 39	6,022	6,061	- 39	5,606	5,633	- 27
LIBRARY OF CONGRESS	5,305	5,288	+ 17	5,298	5,281	+ 17	5,298	5,281	+ 17
MOT CARRIER RATE STY COMM	24	25	- 1	24	25	- 1	24	25	- 1
OFC TECHNOLOGY ASSESSMENT	172	174	- 2	172	174	- 2	172	174	- 2
US TAX COURT	234	227	+ 7	234	227	+ 7	234	227	+ 7
JUDICIAL BRANCH	15,983	15,848	+ 135	15,799	15,670	+ 129	1,616	1,649	- 33
SUPREME COURT	331	359	- 28	331	359	- 28	331	359	- 28
US COURTS	15,652	15,489	+ 163	15,468	15,311	+ 157	1,285	1,290	- 5
EXECUTIVE BRANCH	2,851,682*	2,869,636**	- 17,954	2,716,824*	2,737,620**	- 20,796	311,692*	314,261**	- 2,569
EXEC OFC OF THE PRESIDENT	1,583	1,621	- 38	1,578	1,616	- 38	1,578	1,616	- 38
WHITE HOUSE OFFICE B/	363	367	- 4	363	367	- 4	363	367	- 4
OFC OF VICE PRESIDENT	21	21	...	21	21	...	21	21	...
OFC OF MGMT & BUDGET	616	625	- 9	616	625	- 9	616	625	- 9
OFFICE OF ADMINISTRATION	198	215	- 17	198	215	- 17	198	215	- 17
COUNCIL ECONOMIC ADVISORS	31	34	- 3	31	34	- 3	31	34	- 3
COUNCIL ON ENVIRON QUAL	11	12	- 1	11	12	- 1	11	12	- 1
DOMESTIC POLICY STAFF	43	47	- 4	43	47	- 4	43	47	- 4
EXEC RESIDENCE AT WH	89	89	...	89	89	...	89	89	...
NATIONAL SECURITY COUNCIL	59	56	+ 3	59	56	+ 3	59	56	+ 3
OFC OF SCI & TECH POLICY	17	16	+ 1	17	16	+ 1	17	16	+ 1
OFC OF US TRADE REP	135	139	- 4	130	134	- 4	130	134	- 4
EXECUTIVE DEPARTMENTS	1,761,390	1,773,140**	- 11,750	1,649,671	1,664,684**	- 15,013	229,738	231,544**	- 1,806
STATE	24,379	24,441	- 62	8,558	8,596	- 38	7,338	7,387	- 49
TREASURY	120,496	122,446	- 1,950	119,457	121,394	- 1,937	17,294	17,284	+ 10
DEFENSE, TOTAL	1,043,449	1,050,605**	- 7,156	954,089	964,515**	- 10,426	85,209	86,069**	- 860
DEPT OF THE ARMY	381,860	386,652**	- 4,792	338,034	341,945**	- 3,911	27,538	27,657**	- 119
ARMY, MIL FUNC TOTAL	346,920	351,603**	- 4,683	303,173	306,977**	- 3,804	26,188	26,321**	- 133

*PRELIMINARY OR PREVIOUS MONTH'S EMPLOYMENT TOTALS (OR PORTIONS THEREOF) WERE USED FOR CURRENT MONTH, AS REPORT FOR CURRENT MONTH WAS NOT RECEIVED BY INPUT CUTOFF DATE
**REVISED

A/ EXCLUDES CENTRAL INTELLIGENCE AGENCY AND NATIONAL SECURITY AGENCY. AUGUST 1982 AND JULY 1982 TOTALS INCLUDE EMPLOYEES EXEMPTED FROM PERSONNEL CEILINGS IN THE YOUTH PROGRAMS AND WORKER TRAINEE OPPORTUNITIES PROGRAM. AUGUST 1982 -- 32,322 IN ALL AREAS; 31,792 IN THE UNITED STATES; AND 4,764 IN THE WASHINGTON, D.C., METROPOLITAN AREA. JULY 1982 -- 40,924 IN ALL AREAS; 36,739 IN THE UNITED STATES; AND 5,109 IN THE WASHINGTON D.C., METROPOLITAN AREA.
B/ INCLUDES THE PRESIDENT OF THE UNITED STATES

TABLE 2 -- COMPARISON OF TOTAL CIVILIAN EMPLOYMENT OF THE FEDERAL GOVERNMENT, BY BRANCH, AGENCY, AND AREA AS OF JULY 1982 AND AUGUST 1982

AGENCY	TOTAL, ALL AREAS			UNITED STATES			WASHINGTON, D.C., METROPOLITAN AREA		
	AUG 1982	JUL 1982	CHANGE	AUG 1982	JUL 1982	CHANGE	AUG 1982	JUL 1982	CHANGE
ARMY, CIVIL FUNC TOTAL	34,940	35,049**	- 109	34,861	34,968**	- 107	1,350	1,336**	+ 14
CORPS OF ENGINEERS	34,782	34,903**	- 121	34,703	34,822**	- 119	1,193	1,191**	+ 2
CEMETERIAL EXPENSES	158	146**	+ 12	158	146**	+ 12	157	145**	+ 12
DEPT OF THE NAVY	333,939	337,901**	- 3,962	312,687	316,510**	- 3,823	36,679	37,080**	- 401
DEPT OF THE AIR FORCE	245,202	249,713	- 4,511	231,055	232,716	- 1,661	6,557	6,727	- 170
DEFENSE LOG AGCY	48,593	49,387**	- 794	48,188	49,015**	- 827	2,676	2,702**	- 26
OTHER DEFENSE ACTIVITIES	33,855	26,952	+ 6,903	24,125	24,329	- 204	11,759	11,903	- 144
JUSTICE	56,695	56,489	+ 206	55,561	55,346	+ 215	15,870	15,765	+ 105
INTERIOR	84,666	85,942	- 1,276	84,323	85,595	- 1,272	10,546	10,747	- 201
AGRICULTURE	126,865	127,365	- 500	125,419	125,938	- 519	12,931	13,044	- 113
COMMERCE	34,952	35,256**	- 304	34,161	34,481**	- 320	18,013	18,173**	- 160
LABOR	18,753	18,888	- 135	18,670	18,800	- 130	6,690	6,786	- 96
HEALTH AND HUMAN SERVICES	150,324	150,709	- 385	149,376	149,775	- 399	32,424	32,629	- 205
HOUSING & URBAN DEV	14,386	14,494	- 108	14,216	14,324	- 108	4,016	4,043	- 27
TRANSPORTATION	62,479	62,379	+ 100	61,896	61,795	+ 101	9,322	9,416	- 94
ENERGY	18,323	18,488	- 165	18,322	18,487	- 165	6,456	6,562	- 106
EDUCATION	5,623	5,638**	- 15	5,623	5,638**	- 15	3,629	3,639**	- 10
INDEPENDENT AGENCIES	1,088,709*	1,094,875**	- 6,166	1,065,575*	1,071,320**	- 5,745	80,376*	81,101**	- 725
ACTION	593	595	- 2	590	592	- 2	322	323	- 1
ADMIN CONFERENCE US	21	22	- 1	21	22	- 1	21	22	- 1
ADV COMM ON INTGOVTL REL	32	35	- 3	32	35	- 3	32	35	- 3
ADV COMM ON FEDERAL PAY	5	2	+ 3	5	2	+ 3	5	2	+ 3
ADV COUNCIL HIST PRESERV	38	37	+ 1	38	37	+ 1	30	31	- 1
ALASKA LAND USE COUNCIL	1	1	...	1	1	...	...	...	...
ALASKA NAT GAS TRANS SYS	128	141	- 13	128	141	- 13	63	67	- 4
AMER BATTLE MONUMNTS COMM	381	380	+ 1	7	7	...	7	7	...
APPALACHIAN REGIONAL COMM	5	5	...	5	5	...	5	5	...
ARMS CONT & DISARM AGCY	199	190	+ 9	199	190	+ 9	199	190	+ 9
BD INTERNTL BRDCASTING	14	14	...	14	14	...	14	14	...
BD OF GOV, FED RSRV SYS	1,540	1,551	- 11	1,540	1,551	- 11	1,540	1,551	- 11
CIVIL AERONAUTICS BOARD	528	535	- 7	528	535	- 7	504	510	- 6
COASTAL PLAINS REG COMM	...*	...*	...	...*	...*	...	...*	...*	...
COMMISSION OF FINE ARTS	6	5	+ 1	6	5	+ 1	6	5	+ 1
COMM ON CIVIL RIGHTS	276	282	- 6	276	282	- 6	200	206	- 6
COMM WAR RELO&INTRNMT CIV	9	10	- 1	9	10	- 1	9	10	- 1
CMTE PUR PRD BLD&SVLY HCP	11	13	- 2	11	13	- 2	11	13	- 2
COMMODITY FUT TRDG COMM	477	486	- 9	477	486	- 9	277	281	- 4
CONSUMER PRODUCT SAF COMM	678	697	- 19	677	696	- 19	516	531	- 15

*PRELIMINARY OR PREVIOUS MONTH'S EMPLOYMENT TOTALS (OR PORTIONS THEREOF) WERE USED FOR CURRENT MONTH, AS REPORT FOR CURRENT MONTH WAS NOT RECEIVED BY INPUT CUTOFF DATE

**REVISED

TABLE 2 -- COMPARISON OF TOTAL CIVILIAN EMPLOYMENT OF THE FEDERAL GOVERNMENT, BY BRANCH, AGENCY, AND AREA AS OF JULY 1982 AND AUGUST 1982

AGENCY	TOTAL, ALL AREAS			UNITED STATES			WASHINGTON, D.C., METROPOLITAN AREA		
	AUG 1982	JUL 1982	CHANGE	AUG 1982	JUL 1982	CHANGE	AUG 1982	JUL 1982	CHANGE
DELAWARE RIVER BASIN COMM	2	2	...	2	2	...	1	1	...
ENVIRONMTL PROTECT AGCY	12,591	12,713	- 122	12,576	12,698	- 122	4,284	4,339	- 55
EQUAL EMPLOY OPP COMM	3,206	3,206	...	3,206	3,206	...	735	729	+ 6
EXPORT-IMPORT BANK OF US	342	346	- 4	342	346	- 4	342	346	- 4
FARM CREDIT ADMIN	293	304	- 11	282	293	- 11	186	195	- 9
FEDERAL COMMUNICATNS COMM	1,927	1,938	- 11	1,920	1,930	- 10	1,391	1,394	- 3
FEDERAL DEPOSIT INS CORP	3,287	3,319	- 32	3,211	3,251	- 40	905	936	- 31
FEDERAL ELECTION COMM	226	227	- 1	226	227	- 1	226	227	- 1
FED EMERGENCY MGMT AGCY	2,423	2,434	- 11	2,421	2,432	- 11	1,507	1,513	- 6
FEDERAL HOME LOAN BANK BD	1,583	1,589	- 6	1,583	1,589	- 6	673	684	- 11
FED LABOR RELATIONS AUTH	282	283**	- 1	282	283**	- 1	182	182**	...
FEDERAL MARITIME COMM	286	286	...	283	283	...	244	244	...
FED MED & CONCIL SVC	370	373	- 3	370	373	- 3	106	105	+ 1
FED MN SAF&HLTH RVW COMM	52	52	...	52	52	...	47	47	...
FEDERAL TRADE COMM	1,584	1,617	- 33	1,584	1,616	- 32	1,302	1,321	- 19
FOUR CORNERS REG COMM	1	1**	...	1	1**	...	1	1**	...
GENERAL SVCS ADMIN	30,569	30,746	- 177	30,479	30,658	- 179	10,445	10,466	- 21
HS TRUMAN SCH FOUNDATION	4	4	...	4	4	...	4	4	...
HOLOCAUST MEMORIAL COUNCL	9	8**	+ 1	9	8**	+ 1	7	7**	...
INTER-AMERICAN FOUNDATION	64	62	+ 2	64	62	+ 2	64	62	+ 2
INTERNATIONAL TRADE COMM	436	435	+ 1	436	435	+ 1	436	435	+ 1
INTERSTATE COMMERCE COMM	1,497	1,523	- 26	1,497	1,523	- 26	1,048	1,071	- 23
JAPAN-US FRIENDSHIP COMM	3	3	...	2	2	...	2	2	...
MARINE MAMMAL COMM	13	15	- 2	13	14	- 1	8	8	...
MERIT SYS PROTECTION BD	433*	433*	...	433*	433*	...	266*	266*	...
NATL ADV CMTE OCNS&ATMOS	1	2*	- 1	1	2*	- 1	1	2*	- 1
NATL AERO SPACE ADMIN	22,932	23,532**	- 600	22,917	23,517**	- 600	4,882	4,953**	- 71
NATL CAPITAL PLNG COMM	53	55	- 2	53	55	- 2	53	55	- 2
NATL COMM FOR EMPLT PLCY	18	19	- 1	18	19	- 1	18	19	- 1
NATL COMM LIB & INFO SCS	19*	19	...	19*	19	...	19*	19	...
NATL COMM STUD'T FIN ASST	21	16	+ 5	21	16	+ 5	21	16	+ 5
NATL CREDIT UNION ADMIN	633	646	- 13	632	645	- 13	174	182	- 8
NATL ENDOW FOR ARTS	291	286	+ 5	291	286	+ 5	289	284	+ 5
NATL ENDOW FOR HUMANITIES	279	277	+ 2	279	277	+ 2	270	269	+ 1
NATL LABOR RELATIONS BD	2,645	2,651	- 6	2,628	2,634	- 6	848	858	- 10
NATL MEDIATION BOARD	58	58	...	58	58	...	48	48	...
NATL SCIENCE FOUNDATION	1,321	1,394	- 73	1,320	1,393	- 73	1,318	1,392	- 74
NATL TRANS SAFETY BD	292	296	- 4	292	296	- 4	212	218	- 6

*PRELIMINARY OR PREVIOUS MONTH'S EMPLOYMENT TOTALS (OR PORTIONS THEREOF) WERE USED FOR CURRENT MONTH, AS REPORT FOR CURRENT MONTH WAS NOT RECEIVED BY INPUT CUTOFF DATE

**REVISED

TABLE 2 -- COMPARISON OF TOTAL CIVILIAN EMPLOYMENT OF THE FEDERAL GOVERNMENT, BY BRANCH, AGENCY, AND AREA AS OF JULY 1982 AND AUGUST 1982

AGENCY	TOTAL, ALL AREAS			UNITED STATES			WASHINGTON, D.C., METROPOLITAN AREA		
	AUG 1982	JUL 1982	CHANGE	AUG 1982	JUL 1982	CHANGE	AUG 1982	JUL 1982	CHANGE
NATIVE HAWAIIAN STUDY COM	7	7	...	7	7	...	2	2	...
NAVAJO&HOPI IND RELO COMM	53	53	...	53	53	...	53	53	...
NEW ENGLAND REGIONAL COMM	...*	...*	...	...*	...*	...	...*	...*	...
NUCLEAR REGULATORY COMM	3,697	3,807	- 110	3,697	3,807	- 110	2,837	2,936	- 99
OCC SAF & HLTH RVW COMM	117	117	...	117	117	...	77	77	...
OFFICE OF PERSONNEL MGMT	6,546	6,530	+ 16	6,527	6,511	+ 16	2,668	2,684	- 16
OLD WEST REGIONAL COMM	...*	...*	...	...*	...*	...	...*	...*	...
OZARKS REGIONAL COMM	...*	...*	...	...*	...*	...	...*	...*	...
PACIFIC NW REGION COMM	1	1**	...	1	1**	...	1	1**	...
PANAMA CANAL COMMISSION	8,982	9,311	- 329	13	13	...	5	5	...
PEACE CORPS	1,042	1,039	+ 3	587	584	+ 3	455	452	+ 3
PENN AVE DEV CORP	44	50	- 6	44	50	- 6	44	50	- 6
PENSION BENEFIT GUAR CORP	475	485	- 10	475	485	- 10	475	485	- 10
POSTAL RATE COMMISSION	69	69	...	69	69	...	69	69	...
PRES COMM ETHICAL PROB	24	27	- 3	24	27	- 3	24	27	- 3
RAILROAD RETIREMENT BOARD	1,595	1,610**	- 15	1,595	1,610**	- 15	5	5**	...
SECURITIES & EXCHNGE COMM	1,885	1,906	- 21	1,885	1,906	- 21	1,274	1,281	- 7
SELECTIVE SERVICE SYSTEM	245	252	- 7	245	252	- 7	104	108	- 4
SMALL BUSINESS ADMIN	5,105	5,123	- 18	4,999	5,017	- 18	1,041	1,058	- 17
SMITHSONIAN, SUMMARY	4,514	4,540	- 26	4,419	4,445	- 26	4,193	4,218	- 25
SOLDIERS & AIRMENS HOME	984	978	+ 6	984	978	+ 6	984	978	+ 6
SW BORDER REGIONAL COMM	1	1**	...	1	1**	...	1	1**	...
SUSQUEHANNA RIV BAS COMM	2	2	...	2	2	...	2	2	...
TENNESSEE VALLEY AUTH	40,028	39,376	+ 652	40,027	39,374	+ 653	13	13	...
US INFORMATION AGENCY/C	7,899	7,933	- 34	3,431	3,452	- 21	3,171	3,195	- 24
US INTNATL DEV COOP AGCY	5,589	5,629	- 40	2,448	2,480	- 32	2,430	2,462	- 32
UNITED STATES METRIC BD	13	21	- 8	13	21	- 8	13	21	- 8
US POSTAL SERVICE	666,728	668,463	- 1,735	663,806	665,538	- 1,732	17,631	17,625	+ 6
UPPER GR LAKES REG COMM	1	1**	...	1	1**	...	1	1**	...
VETERANS ADMINISTRATION	238,059	241,356**	- 3,297	235,718	238,940**	- 3,222	6,461	6,572**	- 111
WATER RESOURCES COUNCIL	16	17	- 1	16	17	- 1	16	17	- 1

*PRELIMINARY OR PREVIOUS MONTH'S EMPLOYMENT TOTALS (OR PORTIONS THEREOF) WERE USED FOR CURRENT MONTH, AS REPORT FOR CURRENT MONTH WAS NOT RECEIVED BY INPUT CUTOFF DATE

**REVISED

C/ Agency Established By Public Law 97-241 Dated August 24, 1982.

TABLE 3 -- TREND OF FEDERAL CIVILIAN EMPLOYMENT BY BRANCH, SELECTED AGENCY, AND AREA

MONTH & YEAR	TOTAL	CHANGE FROM YEAR AGO	LEGISLATIVE	JUDICIAL	EXECUTIVE							
					TOTAL	DEFENSE	HHS	TREASURY	AGRIC	INTERIOR	TRANSP	JUSTICE
TOTAL, ALL AREAS												
AUG 81	2,934,553	-50,851	39,753	15,556	2,879,244	1,016,522	157,310	123,438	134,950	87,734	65,637	55,420
SEP 81	2,860,368	-15,498	38,616	15,651	2,806,101	984,183	155,666	122,002	128,595	75,899	59,456	55,173
OCT 81	2,865,308	-33,046	38,493	15,459	2,811,356	998,032	153,582	120,237	125,351	78,228	60,216	55,243
NOV 81	2,858,434	-44,426	38,604	15,403	2,804,427	1,005,683	150,863	118,761	118,623	75,802	61,205	55,037
DEC 81	2,858,742	-48,546	38,543	15,425	2,804,774	1,009,063	148,537	118,485	116,523	74,861	61,292	54,820
JAN 82	2,846,410	-52,822	39,058	15,522	2,791,830	1,008,366	148,298	122,846	114,336	74,033	61,255	54,448
FEB 82	2,852,577	-47,074	38,717	15,612	2,798,248	1,012,549	148,147	127,031	114,509	73,450	61,157	54,525
MAR 82	2,855,457	-40,259	38,890	15,666	2,800,901	1,018,098	147,830	126,421	114,361	73,825	60,946	54,722
APR 82	2,861,011	-37,985	39,392	15,623	2,805,996	1,021,951	147,651	126,941	114,744	75,219	61,286	54,802
MAY 82	2,879,751	-28,667	39,554	15,645	2,824,552	1,028,343	148,975	122,806	121,874	79,845	61,578	55,367
JUN 82	2,917,151	-30,500	40,588	15,755	2,860,808	1,045,388	150,090	121,919	127,293	84,799	62,376	55,949
JUL 82	2,926,409	-34,287	40,925	15,848	2,869,636	1,050,605	150,709	122,446	127,365	85,942	62,379	56,489
AUG 82	2,908,025	-26,528	40,360	15,983	2,851,682	1,043,449	150,324	120,496	126,865	84,666	62,479	56,695
CY 1982 AVG	2,880,849	-37,265	39,686	15,707	2,825,457	1,028,594	149,003	123,863	120,168	78,972	61,682	55,375
FY 1982 AVG	2,875,389	-38,558	39,375	15,631	2,820,383	1,021,957	149,546	122,581	120,168	78,243	61,470	55,282
UNITED STATES												
AUG 81	2,803,103	-58,462	39,668	15,384	2,748,051	930,684	156,320	122,423	133,485	87,385	65,002	54,455
SEP 81	2,734,420	-19,350	38,532	15,476	2,680,412	903,323	154,685	120,984	127,165	75,558	58,858	54,048
OCT 81	2,736,967	-36,865	38,410	15,285	2,683,272	914,810	152,626	119,193	123,874	77,886	59,616	54,120
NOV 81	2,729,248	-48,546	38,525	15,228	2,675,495	921,578	149,923	117,711	117,169	75,464	60,599	53,939
DEC 81	2,728,901	-53,382	38,467	15,251	2,675,183	924,420	147,604	117,439	115,077	74,513	60,677	53,704
JAN 82	2,716,920	-56,426	38,982	15,348	2,662,590	924,064	147,374	121,804	112,898	73,685	60,636	53,351
FEB 82	2,722,667	-51,021	38,642	15,434	2,668,591	928,031	147,212	125,982	113,062	73,100	60,542	53,424
MAR 82	2,725,065	-44,720	38,815	15,484	2,670,766	933,016	146,892	125,370	112,911	73,481	60,335	53,623
APR 82	2,730,293	-42,310	39,317	15,442	2,675,534	936,561	146,716	125,884	113,296	74,877	60,680	53,686
MAY 82	2,749,053	-32,995	39,479	15,466	2,694,108	943,205	148,041	121,752	120,425	79,501	60,972	54,237
JUN 82	2,786,789	-38,102	40,515	15,575	2,730,699	961,014	149,162	120,861	125,818	84,453	61,782	54,824
JUL 82	2,794,146	-38,749	40,856	15,670	2,737,620	964,515	149,775	121,394	125,938	85,595	61,795	55,346
AUG 82	2,772,914	-30,[illegible]89	40,291	15,799	2,716,824	954,089	149,376	119,457	125,419	84,323	61,896	55,561
CY 1982 AVG	2,749,731	-41,814	39,612	15,527	2,694,592	943,062	148,069	122,813	118,721	78,627	61,080	54,257
FY 1982 AVG	2,744,615	-43,028	39,300	15,453	2,690,062	936,846	148,609	121,532	118,717	77,898	60,866	54,165
WASHINGTON, D.C. METROPOLITAN AREA												
AUG 81	361,453	-7,914	37,301	1,643	322,509	82,487	33,609	17,982	13,587	11,172	10,423	15,763
SEP 81	352,681	-7,771	36,197	1,636	314,848	80,601	32,636	17,698	13,355	10,228	10,036	15,725
OCT 81	350,785	-11,589	36,060	1,625	313,080	80,964	32,352	17,651	13,264	10,450	10,057	15,778
NOV 81	350,337	-13,379	36,212	1,612	312,513	81,494	32,028	17,609	13,218	10,246	10,088	15,701
DEC 81	350,516	-15,183	36,166	1,605	312,745	82,215	31,814	17,492	13,326	10,255	10,112	15,606
JAN 82	347,968	-18,710	36,691	1,600	309,677	81,645	31,492	17,414	13,206	10,252	9,961	15,487
FEB 82	346,264	-15,959	36,340	1,611	308,313	82,234	31,349	17,277	13,110	10,080	9,792	15,449
MAR 32	345,422	-16,270	36,514	1,619	307,289	82,658	31,192	17,150	13,089	10,060	9,629	15,432
APR 82	345,862	-15,068	37,033	1,615	307,214	82,888	31,163	17,065	12,996	10,106	9,583	15,401
MAY 82	348,172	-13,886	37,209	1,599	309,364	83,670	31,835	17,085	13,025	10,311	9,525	15,439
JUN 82	353,861	-13,364	38,224	1,624	314,013	86,000	32,449	17,198	13,111	10,651	9,599	15,611
JUL 82	354,486	-12,968	38,576	1,649	314,261	86,069	32,629	17,284	13,044	10,747	9,416	15,765
AUG 82	351,330	-10,123	38,022	1,616	311,692	85,209	32,424	17,294	12,931	10,546	9,322	15,870
CY 1982 AVG	349,171	-14,544	37,326	1,617	310,228	83,797	31,817	17,221	13,064	10,344	9,603	15,557
FY 1982 AVG	349,546	-14,227	37,006	1,616	310,924	83,186	31,884	17,320	13,120	10,337	9,735	15,594

TABLE 3 -- TREND OF FEDERAL CIVILIAN EMPLOYMENT BY BRANCH, SELECTED AGENCY, AND AREA

MONTH & YEAR	COMMERCE	STATE	ENERGY	HUD	LABOR	GSA	NASA	TVA	POSTAL SERVICE	VETERANS ADMIN
TOTAL, ALL AREAS										
AUG 81	42,186	23,959	20,607	16,021	21,622	34,740	23,361	50,759	666,250	233,626
SEP 81	39,689	23,775	19,567	15,617	21,243	34,237	23,039	50,102	663,100	232,417
OCT 81	37,769	23,668	19,156	15,548	20,982	33,838	23,021	49,070	665,025	231,781
NOV 81	36,367	23,582	19,047	15,426	20,779	33,518	23,022	47,906	666,172	232,644
DEC 81	36,019	23,767	18,935	15,314	20,543	33,038	22,708	46,830	671,742	232,702
JAN 82	35,349	23,591	18,825	15,139	19,680	32,600	22,771	45,879	663,429	232,347
FEB 82	34,788	23,759	18,685	15,025	19,220	32,001	22,721	45,594	664,165	232,987
MAR 82	34,302	23,795	18,641	14,921	18,975	31,494	22,681	45,218	663,876	233,218
APR 82	34,609	23,988	18,441	14,716	19,313	31,286	22,650	43,456	663,634	234,131
MAY 82	34,748	24,170	18,452	14,605	19,153	31,135	22,866	41,417	666,100	235,531
JUN 82	35,248	24,387	18,537	14,568	18,956	31,063	23,497	39,913	667,782	240,575
JUL 82	35,256	24,441	18,488	14,494	18,888	30,746	23,532	39,376	668,463	241,356
AUG 82	34,952	24,379	18,323	14,386	18,753	30,569	22,932	40,028	666,728	238,059
CY 1982 AVG	34,907	24,064	18,549	14,732	19,117	31,362	22,956	42,610	665,522	236,026
FY 1982 AVG	35,401	23,957	18,685	14,922	19,567	31,935	22,946	44,062	666,101	235,030
UNITED STATES										
AUG 81	41,424	6,336	20,604	15,833	21,522	34,645	23,341	50,756	663,336	231,266
SEP 81	38,936	8,294	19,564	15,434	21,143	34,143	23,019	50,099	660,168	230,079
OCT 81	37,317	8,200	19,151	15,368	20,883	33,744	23,001	49,068	662,096	229,461
NOV 81	35,619	8,126	19,042	15,245	20,681	33,425	23,003	47,904	663,240	230,311
DEC 81	35,253	8,310	18,930	15,137	20,444	32,946	22,689	46,828	668,811	230,378
JAN 82	34,575	8,126	18,820	14,964	19,581	32,508	22,753	45,877	660,505	230,034
FEB 82	34,016	8,211	18,680	14,850	19,121	31,907	22,704	45,592	661,240	230,677
MAR 82	33,530	8,277	18,638	14,747	18,880	31,401	22,664	45,216	660,957	230,901
APR 82	33,837	8,371	18,438	14,544	19,218	31,196	22,633	43,454	660,711	231,812
MAY 82	34,005	8,526	18,449	14,434	19,059	31,045	22,849	41,415	663,184	233,142
JUN 82	34,495	8,589	18,535	14,398	18,868	30,974	23,481	39,911	664,861	238,158
JUL 82	34,481	8,596	18,487	14,324	18,800	30,658	23,517	39,374	665,538	238,940
AUG 82	34,161	8,558	18,322	14,216	18,670	30,479	22,917	40,027	663,806	235,718
CY 1982 AVG	34,138	8,407	18,546	14,560	19,025	31,271	22,940	42,608	662,600	233,673
FY 1982 AVG	34,635	8,354	18,681	14,748	19,473	31,844	22,928	44,061	663,177	232,685
WASHINGTON, D.C. METROPOLITAN AREA										
AUG 81	19,402	7,243	7,864	4,515	7,351	11,781	4,994	14	17,918	6,598
SEP 81	18,503	7,224	7,382	4,416	7,244	11,591	4,950	15	17,984	6,561
OCT 81	18,536	7,204	7,108	4,387	7,200	11,543	4,942	15	17,207	6,545
NOV 81	18,304	7,163	7,019	4,357	7,030	11,463	4,940	14	17,531	6,592
DEC 81	18,493	7,374	6,925	4,319	6,943	11,303	4,922	13	17,671	6,565
JAN 82	18,329	7,186	6,850	4,266	6,666	11,190	4,895	13	17,570	6,505
FEB 82	18,212	7,227	6,765	4,231	6,459	10,897	4,891	13	17,529	6,499
MAR 82	17,788	7,268	6,739	4,230	6,388	10,635	4,887	13	17,516	6,470
APR 82	17,725	7,290	6,651	4,084	6,835	10,555	4,853	14	17,571	6,430
MAY 82	17,862	7,378	6,586	4,082	6,848	10,490	4,877	14	17,609	6,432
JUN 82	18,150	7,410	6,607	4,070	6,833	10,527	4,949	13	17,617	6,567
JUL 82	18,173	7,387	6,562	4,043	6,786	10,466	4,953	13	17,625	6,572
AUG 82	18,013	7,338	6,456	4,016	6,690	10,445	4,882	13	17,631	6,461
CY 1982 AVG	18,032	7,311	6,652	4,128	6,688	10,651	4,898	13	17,584	6,492
FY 1982 AVG	18,144	7,293	6,752	4,190	6,789	10,865	4,908	13	17,552	6,513

TABLE 4 -- TREND OF FEDERAL CIVILIAN PAYROLL BY BRANCH, SELECTED AGENCY, AND AREA (IN THOUSANDS OF DOLLARS)

MONTH & YEAR	TOTAL	CHANGE FROM YEAR AGO	LEGISLATIVE	JUDICIAL	EXECUTIVE							
					TOTAL	DEFENSE	HHS	TREASURY	AGRIC	INTERIOR	TRANSP	JUSTICE
					TOTAL, ALL AREAS							
AUG 81	5,326,795	+457,959	74,382	28,727	5,223,686	1,856,533	260,634	206,969	208,502	130,692	159,710	110,810
SEP 81	5,547,479	+614,616	78,257	28,862	5,440,360	1,900,771	258,346	208,246	208,230	146,005	173,381	112,705
OCT 81	5,677,732	+472,627	81,164	29,627	5,566,921	1,802,007	394,712	279,680	301,141	144,794	173,804	120,894
NOV 81	5,412,301	+113,406	80,128	42,093	5,290,080	1,850,327	262,925	213,240	196,275	229,267	164,063	112,721
DEC 81	5,467,001	+115,153	82,422	30,340	5,354,239	1,860,012	260,133	211,280	190,654	185,405	168,013	125,978
JAN 82	5,368,996	+221,728	76,186	30,945	5,261,865	1,916,469	259,807	213,168	189,874	135,619	169,809	115,904
FEB 82	5,109,591	+235,592	89,631	31,775	4,988,185	1,692,834	260,654	219,835	188,048	131,901	155,635	116,026
MAR 82	5,507,448	+218,236	83,300	31,577	5,392,571	1,987,536	260,604	218,511	187,267	134,920	166,719	131,048
APR 82	5,332,653	+120,305	77,068	31,175	5,224,410	1,836,798	264,486	218,448	187,766	135,690	161,873	125,351
MAY 82	5,589,418	+31,366	84,064	43,540	5,461,794	1,750,026	388,576	287,170	290,366	144,656	166,929	116,623
JUN 82	5,379,652	-4,188	78,793	31,399	5,269,460	1,848,792	267,969	215,439	203,101	143,978	166,344	127,791
JUL 82	5,440,420	-157,539	79,068	31,593	5,329,759	1,899,302	268,362	215,860	207,288	135,991	170,759	120,722
AUG 82	5,438,922	+112,127	84,729	31,758	5,322,435	1,857,415	268,315	215,833	207,836	146,528	173,624	120,631
CY 82 TOTAL	43,167,100	+777,627	652,859	263,762	42,250,479	14,789,172	2,238,773	1,804,264	1,661,546	1,109,283	1,331,692	974,096
FY 82 TOTAL	59,724,134	+1,478,813	896,593	365,822	58,461,719	20,301,518	3,156,543	2,508,464	2,349,616	1,668,749	1,837,572	1,333,689
					UNITED STATES							
AUG 81	5,032,027	+383,407	74,176	28,399	4,929,452	1,638,196	258,984	204,722	206,879	130,003	157,961	108,795
SEP 81	5,252,331	+496,994	77,977	28,540	5,145,814	1,677,409	256,695	206,060	206,582	145,262	171,620	110,664
OCT 81	5,486,552	+461,251	80,907	29,297	5,376,348	1,689,846	392,198	277,096	298,565	143,986	171,888	118,469
NOV 81	5,239,650	+119,892	79,909	41,621	5,118,120	1,748,904	261,269	210,807	194,554	228,465	162,262	110,493
DEC 81	5,230,982	+67,532	82,226	29,979	5,118,777	1,709,694	258,446	208,787	188,917	184,563	166,156	123,465
JAN 82	5,195,413	+290,530	75,969	30,569	5,088,835	1,817,082	258,141	210,672	188,121	134,792	167,943	113,593
FEB 82	4,942,593	+352,564	89,261	31,417	4,821,915	1,604,662	258,966	217,361	186,302	131,064	153,902	113,649
MAR 82	5,313,514	+311,671	83,007	31,213	5,199,294	1,881,828	258,913	216,011	185,532	134,097	164,883	128,338
APR 82	5,138,914	+220,942	76,864	30,818	5,031,232	1,725,846	262,717	215,927	186,049	134,878	160,069	122,726
MAY 82	5,410,926	+146,625	83,863	43,039	5,284,026	1,651,336	386,071	284,519	287,790	143,798	165,063	114,293
JUN 82	5,200,922	+116,650	78,593	31,043	5,091,286	1,749,531	266,183	212,967	201,390	143,126	164,521	125,188
JUL 82	5,254,090	-44,793	78,874	31,238	5,143,978	1,797,158	266,569	213,368	205,573	135,163	168,925	118,304
AUG 82	5,237,937	+205,910	84,543	31,393	5,122,001	1,742,703	266,498	213,390	206,139	145,739	171,869	118,247
CY 82 TOTAL	41,694,311	+1,600,099	650,994	260,750	40,782,567	13,970,146	2,224,058	1,784,215	1,646,896	1,102,657	1,317,175	954,338
FY 82 TOTAL	57,651,495	+2,248,774	894,036	361,647	56,395,812	19,118,590	3,135,971	2,480,905	2,328,932	1,659,671	1,817,481	1,306,765
					WASHINGTON, D.C. METROPOLITAN AREA							
AUG 81	744,596	+42,764	69,163	3,176	672,237	178,828	64,020	36,054	26,476	20,886	26,236	29,275
SEP 81	827,164	+111,732	71,357	3,132	752,675	185,216	62,905	36,082	26,298	21,498	26,797	29,809
OCT 81	891,836	+133,562	74,292	3,229	814,315	189,810	95,978	43,569	40,191	22,519	26,969	31,479
NOV 81	817,790	+28,547	74,803	4,455	738,532	228,705	64,600	37,160	27,294	28,179	26,030	30,059
DEC 81	764,056	-1,384	76,763	3,262	684,031	166,803	64,494	37,042	27,491	21,908	26,621	33,686
JAN 82	758,814	+8,964	71,028	3,412	684,374	174,784	64,800	36,948	28,027	21,519	27,494	31,123
FEB 82	750,137	+38,306	79,601	3,523	667,013	167,427	64,601	38,121	27,519	21,304	25,023	30,201
MAR 82	775,672	+10,770	75,562	3,380	696,730	179,541	64,172	37,626	27,457	21,294	27,013	34,680
APR 82	776,375	+30,912	71,711	3,360	701,304	184,911	65,566	37,471	27,383	21,329	25,939	33,308
MAY 82	854,208	+20,315	78,646	4,557	770,955	181,470	95,658	43,518	41,114	22,302	26,299	30,814
JUN 82	784,013	+18,197	73,424	3,373	707,216	183,510	66,926	37,321	27,485	21,985	25,798	33,144
JUL 82	777,177	-11,028	73,675	3,461	700,041	183,797	67,343	37,290	27,508	22,153	26,328	32,807
AUG 82	771,585	+26,989	79,011	3,436	689,138	177,479	67,180	37,730	27,331	22,387	26,255	31,698
CY 82 TOTAL	6,247,961	+143,425	602,708	28,502	5,616,771	1,432,919	556,246	306,025	233,824	174,273	210,149	257,775
FY 82 TOTAL	8,721,663	+304,150	828,566	39,448	7,853,649	2,018,237	781,318	423,796	328,800	246,879	289,769	352,999

TABLE 4 --. TREND OF FEDERAL CIVILIAN PAYROLL BY BRANCH, SELECTED AGENCY, AND AREA (IN THOUSANDS OF DOLLARS)

MONTH & YEAR	COMMERCE	STATE	ENERGY	HUD	LABOR	GSA	NASA	TVA	POSTAL SERVICE	VETERANS ADMIN
				TOTAL, ALL AREAS						
AUG 81	70,007	42,993	46,444	31,489	43,377	56,775	60,129	96,950	1,246,900	385,868
SEP 81	86,138	48,357	56,096	47,097	43,808	59,986	63,277	104,515	1,283,339	382,347
OCT 81	74,483	46,222	51,279	32,348	47,416	60,652	61,061	108,796	1,193,464	400,023
NOV 81	67,558	45,730	45,610	32,288	48,152	57,876	58,527	93,948	1,205,767	400,023
DEC 81	67,132	50,562	50,375	31,988	39,577	63,489	64,566	98,436	1,240,474	424,143
JAN 82	66,805	46,076	45,391	32,462	42,716	56,363	59,114	91,318	1,212,694	390,464
FEB 82	66,582	44,470	42,776	32,084	42,894	54,068	56,245	91,178	1,213,707	372,341
MAR 82	60,392	49,833	46,011	31,969	42,707	61,278	66,582	101,042	1,199,724	413,550
APR 82	66,273	48,728	48,402	47,751	42,289	57,473	64,569	90,541	1,197,016	413,550
MAY 82	62,915	46,149	56,001	31,758	55,132	54,560	62,156	83,357	1,190,205	413,550
JUN 82	66,713	49,079	45,066	31,535	41,362	57,006	66,393	85,314	1,203,859	392,038
JUL 82	67,668	51,774	47,810	31,454	41,399	56,672	66,943	82,720	1,208,893	418,037
AUG 82	66,860	49,403	45,462	31,355	45,940	56,833	65,937	85,736	1,227,582	414,501
CY 82 TOTAL	544,408	385,512	376,919	270,368	354,439	454,293	507,939	711,206	9,653,680	3,228,031
FY 82 TOTAL	753,561	528,026	524,183	366,992	489,584	636,310	692,093	1,012,384	13,293,365	4,452,220
				UNITED STATES						
AUG 81	69,548	18,854	46,436	31,117	43,175	56,609	60,045	96,942	1,241,398	382,706
SEP 81	64,792	21,077	56,085	46,538	43,602	59,799	63,181	104,504	1,277,816	379,048
OCT 81	73,152	20,375	51,270	31,962	47,205	60,464	60,970	108,781	1,188,381	396,362
NOV 81	67,115	19,805	45,602	31,899	47,937	57,693	58,441	93,939	1,200,518	396,362
DEC 81	66,707	19,841	50,367	31,603	39,369	63,302	64,476	98,429	1,234,951	420,256
JAN 82	66,264	20,257	45,383	32,054	42,516	56,218	59,038	91,312	1,207,512	386,983
FEB 82	66,087	20,794	42,765	31,706	42,630	53,920	56,176	91,172	1,208,434	369,019
MAR 82	60,182	20,989	46,003	31,593	42,448	61,089	66,504	101,035	1,194,484	409,747
APR 82	64,569	21,190	48,394	47,190	42,029	57,289	64,499	90,534	1,191,837	409,747
MAY 82	60,690	21,177	55,988	31,378	54,849	54,376	62,090	83,351	1,184,966	409,747
JUN 82	65,399	21,517	45,055	31,153	41,110	56,824	66,326	85,307	1,198,546	388,490
JUL 82	66,209	21,499	47,793	31,084	41,155	56,465	66,882	82,713	1,203,508	414,205
AUG 82	66,411	20,724	45,449	30,984	45,720	56,638	65,877	85,732	1,222,181	410,786
CY 82 TOTAL	535,811	168,147	376,830	267,142	352,457	452,839	507,392	711,156	9,611,468	3,198,724
FY 82 TOTAL	742,785	228,168	524,069	362,606	486,968	634,296	691,279	1,012,305	13,235,318	4,411,704
				WASHINGTON, D.C. METROPOLITAN AREA						
AUG 81	40,235	16,107	18,927	9,779	15,475	21,785	13,072	30	35,610	13,390
SEP 81	46,246	18,170	25,781	14,641	15,437	23,064	13,848	32	37,625	19,033
OCT 81	45,005	17,463	20,155	10,037	17,401	23,623	13,812	36	33,851	16,345
NOV 81	40,288	17,107	17,905	9,937	15,955	22,622	13,446	29	34,221	16,345
DEC 81	41,695	17,176	17,866	9,818	14,578	24,952	14,714	31	35,425	18,341
JAN 82	40,557	17,548	18,041	10,063	15,252	21,995	13,481	28	34,562	17,048
FEB 82	40,268	18,018	15,765	9,957	15,573	21,198	13,062	27	35,119	16,191
MAR 82	38,993	18,217	17,711	9,933	15,207	24,014	14,915	33	34,696	18,761
APR 82	40,105	18,297	17,552	14,823	15,815	22,517	14,150	33	34,330	18,761
MAY 82	51,268	18,190	26,126	9,860	19,259	21,318	13,638	31	34,392	18,761
JUN 82	39,566	18,395	17,368	9,746	15,195	22,179	14,773	31	34,698	14,139
JUL 82	40,134	18,330	17,282	9,701	15,414	21,996	14,374	30	34,446	18,228
AUG 82	40,345	17,795	17,072	9,682	16,037	22,114	14,448	30	34,876	16,876
CY 82 TOTAL	331,236	144,790	146,917	83,765	127,752	177,331	112,841	243	277,119	138,765
FY 82 TCTAL	458,424	196,536	202,843	113,557	175,686	248,528	154,813	339	380,616	189,796

TABLE 5 -- TREND OF FEDERAL CIVILIAN EXECUTIVE BRANCH EMPLOYMENT BY TYPE OF POSITION OCCUPIED AND WORK SCHEDULE TO AUGUST 1982

AGENCY AND DATE	TOTAL ALL POSITIONS	PERMANENT POSITIONS			TEMPORARY POSITIONS		
		TOTAL	FULL-TIME	PART-TIME AND INTERMITTENT	TOTAL	FULL-TIME	PART-TIME AND INTERMITTENT
AUGUST 1981	2,879,244	2,581,842	2,412,204	169,638	297,402	211,942	85,460
SEPTEMBER 1981	2,806,101	2,567,861	2,399,228	168,633	238,240	157,265	80,975
OCTOBER 1981	2,811,356	2,575,484	2,395,878	179,606	235,872	155,581	80,291
NOVEMBER 1981	2,804,427	2,578,482	2,403,207	175,275	225,945	142,266	83,679
DECEMBER 1981	2,804,774	2,578,554	2,405,499	173,055	226,220	138,362	87,858
JANUARY 1982	2,791,830	2,576,757	2,402,403	174,357	215,073	139,173	75,900
FEBRUARY 1982	2,798,248	2,577,051	2,403,786	173,265	221,197	144,039	77,158
MARCH 1982	2,800,901	2,580,541	2,407,080	173,461	220,360	143,404	76,956
APRIL 1982	2,805,996	2,584,007	2,409,829	174,178	221,989	145,926	76,063
MAY 1982	2,824,552	2,585,654	2,412,472	173,182	238,898	159,873	79,025
JUNE 1982	2,860,808	2,582,991	2,410,408	172,583	277,817	203,661	74,156
JULY 1982	2,869,636	2,581,805	2,410,013	171,795	287,831	214,760	73,071
AUGUST 1982	2,851,682	2,584,299	2,412,981	171,318	267,383	198,128	69,255
CY 1982 AVERAGE TO DATE	2,825,457	2,581,638	2,408,621	173,017	243,819	168,621	75,198
FY 1982 AVERAGE TO DATE	2,820,383	2,580,511	2,406,686	173,825	239,871	162,288	77,583
SELECTED AGENCIES:							
STATE	24,379	22,485	22,484	1	1,894	972	922
TREASURY	120,496	105,577	103,687	1,890	14,919	11,395	3,524
DEFENSE, TOTAL	1,043,449	954,951	939,446	15,505	88,498	80,722	7,776
DEPT OF THE ARMY	381,860	335,003	330,958	4,045	46,857	40,837	6,020
DEPT OF THE NAVY	333,939	308,686	303,340	5,346	25,253	24,472	781
DEPT OF THE AIR FORCE	245,202	232,810	227,850	4,960	12,392	12,722	330
DEFENSE LOG AGCY	48,593	47,347	46,584	763	1,246	1,107	139
OTHER DEFENSE ACTIVITIES	33,855	31,105	30,714	391	2,750	1,584	1,166
JUSTICE	56,695	53,349	52,809	540	3,346	2,166	1,180
INTERIOR	84,666	61,202	50,685	10,517	23,464	24,479	1,015
AGRICULTURE	126,865	94,683	90,876	3,807	32,182	19,438	12,744
COMMERCE	34,952	29,590	26,710	2,880	5,362	3,386	1,976
LABOR	18,753	18,218	17,807	411	535	364	171
HEALTH AND HUMAN SERVICES	150,324	126,771	126,722	49	23,553	9,128	14,425
HOUSING & URBAN DEV	14,386	13,887	13,760	127	499	396	103
TRANSPORTATION	62,479	58,830	58,498	332	3,649	2,746	903
ENERGY	18,323	17,119	16,801	318	1,204	634	570
EDUCATION	5,623	4,927	4,925	2	696	387	309
ENVIRONMTL PROTECT AGCY	12,591	10,605	9,436	1,169	1,986	1,235	751
EQUAL EMPLOY OPP COMM	3,206	3,193	3,172	21	13	10	3
FEDERAL DEPOSIT INS CORP	3,287	3,265	3,229	36	22	22	...
FED EMERGENCY MGMT AGCY	2,423	2,146	2,090	56	277	229	48
GENERAL SVCS ADMIN	30,569	29,411	27,227	2,184	1,158	816	342
NATL AERO SPACE ADMIN	22,932	21,512	21,325	187	1,420	1,250	170
NATL LABOR RELATIONS BD	2,645	2,645	2,589	56	...	...	...
NUCLEAR REGULATORY COMM	3,697	3,505	3,341	164	192	101	91
OFFICE OF PERSONNEL MGMT	6,546	6,316	4,954	1,362	230	64	166
PANAMA CANAL COMMISSION	8,982	7,810	7,550	260	1,172	1,141	31
SMALL BUSINESS ADMIN	5,105	4,070	4,016	54	1,035	991	44
SMITHSONIAN, SUMMARY	4,514	3,890	3,763	127	624	342	282
TENNESSEE VALLEY AUTH	40,028	14,771	14,724	47	25,257	25,142	115
US INFORMATION AGENCY	7,899	7,646	7,646	...	253	145	108
US INTNATL DEV COOP AGCY	5,589	5,461	5,171	290	128	77	51
US POSTAL SERVICE	666,728	645,863	546,319	99,544	20,865	519	20,346
VETERANS ADMINISTRATION	238,059	226,577	197,955	28,622	11,482	8,746	2,736

TABLE 6 -- TREND OF FEDERAL CIVILIAN EXECUTIVE BRANCH EMPLOYMENT BY TYPE OF APPOINTMENT AND WORK SCHEDULE TO AUGUST 1982

AGENCY AND DATE	TOTAL	PERMANENT APPOINTMENTS				TEMPORARY AND INDEFINITE APPOINTMENTS			
		TOTAL	FULL-TIME	PART-TIME	INTER-MITTENT	TOTAL	FULL-TIME	PART-TIME	INTER-MITTENT
AUGUST 1981	2,879,244	2,562,701	2,384,648	156,125	21,928	316,543	239,498	38,420	38,625
SEPTEMBER 1981	2,806,101	2,551,851	2,371,615	156,773	23,463	254,250	184,878	40,955	28,417
OCTOBER 1981	2,811,356	2,559,291	2,381,486	154,264	23,541	252,065	169,973	35,504	46,588
NOVEMBER 1981	2,804,427	2,570,494	2,389,776	157,205	23,513	233,933	155,697	45,270	32,966
DECEMBER 1981	2,804,774	2,575,338	2,391,682	157,876	25,780	229,436	152,179	43,561	33,696
JANUARY 1982	2,791,830	2,554,763	2,379,751	158,630	16,382	237,067	161,822	45,490	29,755
FEBRUARY 1982	2,798,248	2,560,221	2,388,134	157,412	14,675	238,027	159,691	45,887	32,449
MARCH 1982	2,800,901	2,562,613	2,390,827	156,612	15,174	238,288	159,657	46,317	32,314
APRIL 1982	2,805,996	2,565,348	2,393,340	156,053	15,955	240,648	162,415	46,980	31,253
MAY 1982	2,824,552	2,562,445	2,391,694	154,818	15,933	262,107	180,651	46,849	34,607
JUNE 1982	2,860,808	2,554,827	2,384,932	154,081	15,814	305,981	229,137	42,324	34,520
JULY 1982	2,869,636	2,555,183	2,386,280	154,004	14,899	314,453	238,490	41,030	34,933
AUGUST 1982	2,851,682	2,555,560	2,388,611	154,860	12,089	296,122	222,498	37,911	35,713
CY 1982 AVERAGE TO DATE	2,825,457	2,558,870	2,387,946	155,809	15,115	266,587	189,295	44,099	33,193
FY 1982 AVERAGE TO DATE	2,820,383	2,561,462	2,387,865	155,983	17,614	258,921	181,110	43,375	34,436
SELECTED AGENCIES:									
STATE	24,379	22,461	22,287	174	...	1,918	1,169	560	189
TREASURY	120,496	115,337	111,693	2,645	999	5,159	3,389	825	945
DEFENSE, TOTAL	1,043,449	911,864	902,687	7,274	1,903	131,585	117,481	11,362	2,742
DEPT OF THE ARMY	381,860	319,470	315,398	3,163	909	62,390	56,397	4,751	1,242
DEPT OF THE NAVY	333,939	291,976	289,622	1,980	374	41,963	38,190	3,441	332
DEPT OF THE AIR FORCE	245,202	224,465	222,389	1,485	591	20,737	18,183	1,874	680
DEFENSE LOG AGCY	46,593	45,653	45,148	502	3	2,940	2,543	392	5
OTHER DEFENSE ACTIVITIES	33,855	30,300	30,130	144	26	3,555	2,168	904	483
JUSTICE	56,695	53,592	52,882	615	95	3,103	2,093	573	437
INTERIOR	84,666	64,291	59,532	4,421	338	20,375	15,632	1,082	3,661
AGRICULTURE	126,865	100,770	92,706	3,272	4,792	26,095	17,608	990	7,497
COMMERCE	34,952	31,696	28,182	3,224	290	3,256	1,914	340	1,002
LABOR	16,753	18,378	17,887	485	6	375	284	42	49
HEALTH AND HUMAN SERVICES	150,324	136,964	126,269	10,557	138	13,360	9,581	2,238	1,541
HOUSING & URBAN DEV	14,386	14,041	13,903	137	1	345	253	86	6
TRANSPORTATION	62,479	58,836	58,057	605	174	3,643	3,187	345	111
ENERGY	16,323	17,334	16,641	659	34	989	794	125	70
EDUCATION	5,623	4,863	4,787	67	9	760	525	178	57
ENVIRONMTL PROTECT AGCY	12,591	10,302	9,161	1,141	...	2,289	1,510	636	143
EQUAL EMPLOY OPP COMM	3,206	3,182	3,160	21	1	24	22	2	...
FEDERAL DEPOSIT INS CORP	3,287	2,926	2,903	19	4	361	348	17	4
FED EMERGENCY MGMT AGCY	2,423	2,107	2,073	24	10	316	246	24	46
GENERAL SVCS ADMIN	30,569	28,217	26,954	746	517	2,352	1,089	253	1,010
NATL AERO SPACE ADMIN	22,932	21,558	21,370	187	1	1,374	1,205	150	19
NATL LABOR RELATIONS BD	2,645	2,510	2,471	38	1	135	118	3	14
NUCLEAR REGULATORY COMM	3,697	3,466	3,302	164	...	231	140	29	62
OFFICE OF PERSONNEL MGMT	6,546	6,333	4,939	686	708	213	79	43	91
PANAMA CANAL COMMISSION	8,982	7,663	7,408	91	164	1,319	1,283	29	7
SMALL BUSINESS ADMIN	5,105	4,093	4,016	47	30	1,012	991	40	19
SMITHSONIAN, SUMMARY	4,514	3,894	3,762	126	6	620	343	228	49
TENNESSEE VALLEY AUTH	40,028	14,739	14,724	15	...	25,289	25,142	89	58
US INFORMATION AGENCY	7,899	7,723	7,657	66	...	176	134	33	9
US INTNATL DEV COOP AGCY	5,589	5,414	5,168	246	...	175	80	78	17
US POSTAL SERVICE	666,728	648,290	546,838	100,544	908	18,438	...	7,377	11,061
VETERANS ADMINISTRATION	238,059	209,616	192,741	16,019	856	28,443	13,960	9,886	4,597

TABLE 7 -- TOTAL EMPLOYMENT AND FULL-TIME EMPLOYMENT WITH PERMANENT APPOINTMENTS BY SELECTED AGENCY, AUGUST 1982

	TOTAL EMPLOYMENT					FULL-TIME EMPLOYMENT WITH PERMANENT APPOINTMENTS				
			CHANGE FROM		FY 1982			CHANGE FROM		FY 1982
AGENCY	AUGUST TOTAL	1982 %	JUL. 1982	AUG. 1981	AVERAGE TO DATE	AUGUST TOTAL	1982 %	JUL. 1982	AUG. 1981	AVERAGE TO DATE
TOTAL, ALL AGENCIES A/	2,908,025	100.00	-18,384	-26,528	2,675,389	2,421,488	100.00	+2,489	+4,819	2,420,420
LEGISLATIVE BRANCH	40,360	1.39	-565	+607	39,375	17,973	.74	-20	+147	18,070
CONGRESS	20,734	.71	-563	+832	19,900	NR	...	NR	NR	NR
US SENATE	7,794	.27	-217	+160	7,271	NR	...	NR	NR	NR
HOUSE OF REP SUMMARY	12,921	.44	-345	+663	12,613	NR	...	NR	NR	NR
COMM ON SCTY & COOP EUR	19	...	-1	+9	15	NR	...	NR	NR	NR
GENERAL ACCOUNTING OFC	5,326	.18	+23	-12	5,279	4,920	.20	-9	-157	4,973
GOVERNMENT PRINTING OFC	6,022	.21	-39	-447	6,202	5,905	.24	-22	-312	6,045
LIBRARY OF CONGRESS	5,305	.18	+17	+65	5,214	4,796	.20	+17	-6	4,729
JUDICIAL BRANCH	15,983	.55	+135	+427	15,631	14,904	.62	+178	+709	14,485
EXECUTIVE BRANCH	2,851,682	98.06	-17,954	-27,562	2,820,383	2,388,611	98.64	+2,331	+3,963	2,387,865
STATE	24,379	.84	-62	+420	23,957	22,287	.92	+287	+6,839	21,251
TREASURY	120,496	4.14	-1,950	-2,942	122,581	111,693	4.61	-1,521	-2,661	113,570
DEFENSE, TOTAL	1,043,449	35.88	-7,156	+26,927	1,021,957	902,687	37.28	+3,785	+14,398	901,514
DEPT OF THE ARMY	381,860	13.13	-4,792	+12,681	368,327	315,398	13.02	-764	+6,687	314,890
DEPT OF THE NAVY	333,939	11.48	-3,962	+6,213	330,747	289,622	11.96	-1,222	+2,710	290,436
DEPT OF THE AIR FORCE	245,202	8.43	-4,511	+5,716	242,658	222,389	9.18	-310	+3,131	222,673
DEFENSE LOG AGCY	48,593	1.67	-794	+989	47,806	45,148	1.86	-73	+764	44,850
OTHER DEFENSE ACTIVITIES	33,855	1.16	+6,903	+1,328	32,420	30,130	1.24	+6,154	+1,106	28,664
JUSTICE	56,695	1.95	+206	+1,275	55,282	52,882	2.18	+239	+803	51,972
INTERIOR	84,666	2.91	-1,276	-3,068	78,243	59,532	2.46	-74	-3,056	60,266
AGRICULTURE	126,865	4.36	-500	-8,085	120,168	92,706	3.83	+438	+8,157	88,888
COMMERCE	34,952	1.20	-304	-7,234	35,401	28,182	1.16	-29	-1,926	28,530
LABOR	18,753	.64	-135	-2,869	19,567	17,887	.74	-69	-2,083	18,628
HEALTH AND HUMAN SERVICES	150,324	5.17	-385	-6,986	149,546	126,269	5.21	-93	-6,575	127,398
HOUSING & URBAN DEV	14,386	.49	-108	-1,635	14,922	13,903	.57	-101	-1,184	14,386
TRANSPORTATION	62,479	2.15	+100	-3,158	61,470	58,057	2.40	+181	-4,488	57,553
ENERGY	18,323	.63	-165	-2,284	18,685	16,641	.69	-111	-2,284	17,119
EDUCATION	5,623	.19	-15	-1,022	5,849	4,787	.20	-48	-673	4,990
ENVIRONMTL PROTECT AGCY	12,591	.43	-122	-463	12,529	9,161	.38	-68	-820	9,449
EQUAL EMPLOY OPP COMM	3,206	.11	...	-255	3,264	3,160	.13	-6	-158	3,214
FEDERAL DEPOSIT INS CORP	3,287	.11	-32	-104	3,295	2,903	.12	-32	-190	2,986
FED EMERGENCY MGMT AGCY	2,423	.08	-11	-321	2,345	2,073	.09	-8	-97	2,106
GENERAL SVCS ADMIN	30,569	1.05	-177	-4,171	31,935	26,954	1.11	-172	-3,459	28,386
NATL AERO SPACE ADMIN	22,932	.79	-600	-429	22,946	21,370	.88	-42	-1,036	21,533
NATL LABOR RELATIONS BD	2,645	.09	-6	-290	2,757	2,471	.10	-10	-272	2,603
NUCLEAR REGULATORY COMM	3,697	.13	-110	+180	3,639	3,302	.14	-13	+154	3,258
OFFICE OF PERSONNEL MGMT	6,546	.23	+16	-1,353	7,050	4,939	.20	-3	-864	5,226
PANAMA CANAL COMMISSION	8,982	.31	-329	+170	8,876	7,408	.31	+13	-323	7,508
SMALL BUSINESS ADMIN	5,105	.18	-18	-155	5,078	4,016	.17	-20	-270	4,181
SMITHSONIAN, SUMMARY	4,514	.16	-26	-206	4,317	3,762	.16	+2	-60	3,789
TENNESSEE VALLEY AUTH	40,028	1.38	+652	-10,731	44,062	14,724	.61	+21	-1,052	15,071
US INFORMATION AGENCY	7,899	.27	-34	+13	7,843	7,657	.32	+12	+2,276	6,744
US INTNATL DEV COOP AGCY	5,589	.19	-40	-357	5,686	5,168	.21	+3	+1,639	4,574
US POSTAL SERVICE	666,728	22.93	-1,735	+478	666,101	546,838	22.58	-205	+4,425	546,104
VETERANS ADMINISTRATION	236,059	8.19	-3,297	+4,433	235,030	192,741	7.96	+81	+1,383	192,158
EXECUTIVE BRANCH EXCLUDING U.S. POSTAL SERVICE	2,184,954	75.13	-16,219	-28,040	2,154,282	1,841,773	76.06	+2,536	-462	1,841,761

NR - NOT REPORTED TO THE OFFICE OF PERSONNEL MANAGEMENT.
A/ INCLUDES 07 AGENCIES FOR WHICH JULY 1982 FIGURES WERE USED FOR AUGUST 1982, DUE TO LATE REPORTING.

TABLE 8 -- STATISTICAL SUMMARY OF FEDERAL CIVILIAN EMPLOYMENT

EMPLOYMENT CATEGORIES	ALL AREAS			UNITED STATES			WASH., D.C. SMSA			OVERSEAS		
	AUG. 1982	JUL. 1982	AUG. 1981	AUG. 1982	JUL. 1982	AUG. 1981	AUG. 1982	JUL. 1982	AUG. 1981	AUG. 1982	JUL. 1982	AUG. 1981
TOTAL CIVILIAN EMPLOYMENT	2,908,025	2,926,409	2,934,553	2,772,914	2,794,146	2,803,103	351,330	354,486	361,453	135,111	132,263	131,450
WORK SCHEDULE:												
FULL-TIME	2,665,767	2,679,824	2,677,450	2,536,813	2,555,299	2,551,621	334,748	337,602	343,716	128,954	124,525	125,829
PART-TIME (REGULARLY SCHEDULED)	193,619	195,896	195,749	188,557	189,302	191,351	12,934	13,147	14,134	5,062	6,594	4,398
INTERMITTENT	48,639	50,689	61,354	47,544	49,545	60,131	3,648	3,737	3,603	1,095	1,144	1,223
POSITION OCCUPIED:												
PERMANENT POSITION	2,618,316	2,615,678	2,616,104	2,510,565	2,514,103	2,508,414	304,983	305,438	314,272	107,751	101,575	107,690
FULL-TIME	2,446,173	2,443,046	2,445,056	2,340,855	2,343,759	2,339,548	296,726	296,940	304,973	105,318	99,287	105,508
PART-TIME AND INTERMITTENT	172,143	172,632	171,048	169,710	170,344	168,866	8,257	8,498	9,299	2,433	2,288	2,182
TEMPORARY POSITION	289,709	310,731	318,449	262,349	280,043	294,689	46,347	49,048	47,181	27,360	30,688	23,760
FULL-TIME	219,594	236,778	232,394	195,958	211,540	212,073	38,022	40,662	38,743	23,636	25,238	20,321
PART-TIME AND INTERMITTENT	70,115	73,953	86,055	66,391	68,503	82,616	8,325	8,386	8,438	3,724	5,450	3,439
TYPE OF APPOINTMENT:												
PERMANENT	2,589,298	2,588,770	2,596,166	2,517,906	2,523,975	2,531,419	305,773	306,290	314,583	71,392	64,795	64,747
FULL-TIME	2,421,488	2,418,999	2,416,669	2,351,533	2,355,625	2,353,351	295,323	295,593	303,043	69,955	63,374	63,318
PART-TIME (REGULARLY SCHEDULED)	155,522	154,672	157,157	154,326	153,493	155,965	9,545	9,666	10,579	1,196	1,179	1,192
INTERMITTENT	12,288	15,099	22,340	12,047	14,857	22,103	905	1,031	961	241	242	237
TEMPORARY AND INDEFINITE	318,727	337,639	338,387	255,008	270,171	271,684	45,557	48,196	46,870	63,719	67,468	66,703
FULL-TIME	244,279	260,825	260,781	185,280	199,674	198,270	39,425	42,009	40,673	58,999	61,151	62,511
PART-TIME (REGULARLY SCHEDULED)	38,097	41,224	38,592	34,231	35,809	35,386	3,389	3,481	3,555	3,866	5,415	3,206
INTERMITTENT	36,351	35,590	39,014	35,497	34,688	38,028	2,743	2,706	2,642	854	902	986
TYPE OF SERVICE:												
COMPETITIVE SERVICE	1,719,277	1,731,663	1,724,836	1,690,671	1,702,157	1,697,402	244,989	246,717	254,547	28,606	29,506	27,434
PERMANENT APPOINTMENT	1,622,093	1,625,946	1,633,620	1,601,208	1,605,175	1,612,946	234,071	234,571	243,021	20,885	20,771	20,674
TEMPORARY AND INDEFINITE	97,184	105,717	91,216	89,463	96,982	84,456	10,918	12,146	11,526	7,721	8,735	6,760
EXCEPTED AND SENIOR EXECUTIVE SERVICES	1,188,748	1,194,746	1,209,717	1,082,243	1,091,989	1,105,701	106,341	107,769	106,906	106,505	102,757	104,016
PERMANENT APPOINTMENT	967,205	962,824	962,546	916,698	918,800	918,473	71,702	71,719	71,562	50,507	44,024	44,073
TEMPORARY AND INDEFINITE	221,543	231,922	247,171	165,545	173,189	187,228	34,639	36,050	35,344	55,998	58,733	59,943
PAY SYSTEM:												
WAGE	502,389	505,905	510,132	456,435	458,596	464,936	29,704	29,808	30,769	45,954	47,309	45,196
POSTAL	666,728	668,463	666,250	663,806	665,538	663,336	17,631	17,625	17,918	2,922	2,925	2,914
GENERAL SCHEDULE AND OTHER	1,738,908	1,752,041	1,758,171	1,652,673	1,670,012	1,674,831	303,995	307,053	312,766	86,235	82,029	83,340

TABLE 8 -- STATISTICAL SUMMARY OF FEDERAL CIVILIAN EMPLOYMENT

	ALL AREAS			UNITED STATES			WASH., D.C. SMSA			OVERSEAS		
EMPLOYMENT CATEGORIES	AUG. 1982	JUL. 1982	AUG. 1981	AUG. 1982	JUL. 1982	AUG. 1981	AUG. 1982	JUL. 1982	AUG. 1981	AUG. 1982	JUL. 1982	AUG. 1981
CITIZENSHIP:												
U.S. CITIZEN	2,842,654	2,860,570	2,868,028	2,768,447	2,789,708	2,798,384	350,509	353,661	360,545	74,207	70,862	69,644
NON U.S. CITIZEN	65,371	65,839	66,525	4,467	4,438	4,719	821	825	908	60,904	61,401	61,806
TOTAL INTERMITTENTS NOT WORKING *	33,953	33,940	32,416	31,902	31,738	29,101	5,322	5,423	6,044	2,051	2,202	3,315
LEGISLATIVE BRANCH EMPLOYMENT	40,360	40,925	39,753	40,291	40,856	39,668	38,022	38,576	37,301	69	69	85
WORK SCHEDULE:												
FULL-TIME	39,536	40,082	38,655	39,467	40,013	38,572	37,233	37,782	36,251	69	69	83
PART-TIME (REGULARLY SCHEDULED)	388	400	715	388	400	713	358	372	695	...	...	2
INTERMITTENT	436	443	383	436	443	383	431	422	355	...	...	...
POSITION OCCUPIED:												
PERMANENT POSITION	18,449	18,479	19,143	18,380	18,410	19,061	16,185	16,207	16,758	69	69	82
FULL-TIME	18,083	18,104	18,222	18,014	18,035	18,140	15,843	15,859	15,858	69	69	82
PART-TIME AND INTERMITTENT	366	375	921	366	375	921	342	348	900	...	...	...
TEMPORARY POSITION	21,911	22,446	20,610	21,911	22,446	20,607	21,837	22,369	20,543	...	...	3
FULL-TIME	21,453	21,978	20,433	21,453	21,978	20,432	21,390	21,923	20,393	...	...	1
PART-TIME AND INTERMITTENT	458	468	177	458	468	175	447	446	150	...	...	2
TYPE OF APPOINTMENT:												
PERMANENT	18,176	18,199	18,370	18,107	18,130	18,288	15,910	15,932	15,981	69	69	82
FULL-TIME	17,973	17,993	17,826	17,904	17,924	17,744	15,731	15,748	15,453	69	69	82
PART-TIME (REGULARLY SCHEDULED)	203	206	543	203	206	543	179	184	527	...	...	...
INTERMITTENT	...	...	1	...	...	1	...	...	1	...	...	...
TEMPORARY AND INDEFINITE	22,184	22,726	21,383	22,184	22,726	21,380	22,112	22,644	21,320	...	...	3
FULL-TIME	21,563	22,089	20,829	21,563	22,089	20,828	21,502	22,034	20,798	...	...	1
PART-TIME (REGULARLY SCHEDULED)	185	194	172	185	194	170	179	188	168	...	...	2
INTERMITTENT	436	443	382	436	443	382	431	422	354	...	...	...

TABLE 8 -- STATISTICAL SUMMARY OF FEDERAL CIVILIAN EMPLOYMENT

EMPLOYMENT CATEGORIES	ALL AREAS AUG. 1982	ALL AREAS JUL. 1962	ALL AREAS AUG. 1981	UNITED STATES AUG. 1982	UNITED STATES JUL. 1982	UNITED STATES AUG. 1981	WASH., D.C. SMSA AUG. 1982	WASH., D.C. SMSA JUL. 1982	WASH., D.C. SMSA AUG. 1981	OVERSEAS AUG. 1982	OVERSEAS JUL. 1982	OVERSEAS AUG. 1981
TYPE OF SERVICE:												
COMPETITIVE SERVICE	6,029	6,057	6,431	6,029	6,057	6,431	5,623	5,649	5,950	...	...	...
PERMANENT APPOINTMENT	5,927	5,950	6,219	5,927	5,950	6,219	5,526	5,550	5,765	...	...	...
TEMPORARY AND INDEFINITE	102	107	212	102	107	212	97	99	185	...	...	...
EXCEPTED AND SENIOR EXECUTIVE SERVICES	34,331	34,868	33,322	34,262	34,799	33,237	32,399	32,927	31,351	69	69	85
PERMANENT APPOINTMENT	12,249	12,249	12,151	12,180	12,180	12,069	10,384	10,382	10,216	69	69	82
TEMPCRARY AND INDEFINITE	22,082	22,619	21,171	22,082	22,619	21,168	22,015	22,545	21,135	...	...	3
PAY SYSTEM:												
WAGE	5,565	5,544	5,723	5,565	5,544	5,723	5,431	5,409	5,562	...	...	...
GENERAL SCHEDULE AND OTHER	34,795	35,381	34,030	34,726	35,312	33,945	32,591	33,167	31,739	69	69	85
CITIZENSHIP:												
U.S. CITIZEN	40,357	40,922	39,672	40,288	40,853	39,587	38,019	38,573	37,242	69	69	85
NON U.S. CITIZEN	3	3	81	3	3	81	3	3	59	...	...	...
TOTAL INTERMITTENTS NOT WORKING *	328	308	416	328	308	416	298	288	388	...	...	...
JUDICIAL BRANCH EMPLOYMENT	15,983	15,848	15,556	15,799	15,670	15,384	1,616	1,649	1,643	184	178	172
WORK SCHEDULE:												
FULL-TIME	15,122	14,972	14,649	14,943	14,800	14,482	1,544	1,575	1,570	179	172	167
PART-TIME (REGULARLY SCHEDULED)	460	462	489	458	459	468	39	38	43	2	3	1
INTERMITTENT	401	414	418	398	411	414	33	36	30	3	3	4
POSITION OCCUPIED:												
PERMANENT POSITION	15,568	15,394	15,119	15,387	15,219	14,951	1,569	1,573	1,594	181	175	168
FULL-TIME	15,109	14,932	14,630	14,930	14,760	14,463	1,531	1,535	1,551	179	172	167
PART-TIME AND INTERMITTENT	459	462	489	457	459	488	38	38	43	2	3	1
TEMPORARY POSITION	415	454	437	412	451	433	47	76	49	3	3	4
FULL-TIME	13	40	19	13	40	19	13	40	19	...	...	...
PART-TIME AND INTERMITTENT	402	414	418	399	411	414	34	36	30	3	3	4
TYPE OF APPOINTMENT:												
PERMANENT	15,562	15,388	15,095	15,381	15,213	14,927	1,563	1,567	1,570	181	175	168
FULL-TIME	14,904	14,726	14,195	14,727	14,556	14,031	1,513	1,520	1,500	177	170	164
PART-TIME (REGULARLY SCHEDULED)	459	462	489	457	459	488	38	38	43	2	3	1
INTERMITTENT	199	200	411	197	198	408	12	9	27	2	2	3

TABLE 8 -- STATISTICAL SUMMARY OF FEDERAL CIVILIAN EMPLOYMENT

	ALL AREAS			UNITED STATES			WASH., D.C. SMSA			OVERSEAS		
EMPLOYMENT CATEGORIES	AUG. 1982	JUL. 1982	AUG. 1981	AUG. 1982	JUL. 1982	AUG. 1981	AUG. 1982	JUL. 1982	AUG. 1981	AUG. 1982	JUL. 1982	AUG. 1981
TEMPORARY AND INDEFINITE	421	460	461	418	457	457	53	82	73	3	3	4
FULL-TIME	218	246	454	216	244	451	31	55	70	2	2	3
PART-TIME (REGULARLY SCHEDULED)	1	...	...	1	...	...	1	...	...	...	...	...
INTERMITTENT	202	214	7	201	213	6	21	27	3	1	1	1
TYPE OF SERVICE:												
COMPETITIVE SERVICE	450	444	417	450	444	417	450	444	417	...	...	...
PERMANENT APPOINTMENT	444	438	393	444	438	393	444	438	393	...	...	...
TEMPORARY AND INDEFINITE	6	6	24	6	6	24	6	6	24	...	...	...
EXCEPTED AND SENIOR EXECUTIVE SERVICES	15,533	15,404	15,139	15,349	15,226	14,967	1,166	1,205	1,226	184	178	172
PERMANENT APPOINTMENT	15,118	14,950	14,702	14,937	14,775	14,534	1,119	1,129	1,177	181	175	168
TEMPORARY AND INDEFINITE	415	454	437	412	451	433	47	76	49	3	3	4
PAY SYSTEM:												
WAGE	16	17	18	16	17	18	16	17	18	...	...	...
GENERAL SCHEDULE AND OTHER	15,967	15,831	15,538	15,783	15,653	15,366	1,600	1,632	1,625	184	178	172
CITIZENSHIP:												
U.S. CITIZEN	15,949	15,814	15,515	15,799	15,670	15,384	1,616	1,649	1,643	150	144	131
NON U.S. CITIZEN	34	34	41	...	...	...	...	...	...	34	34	41
TOTAL INTERMITTENTS NOT WORKING *	...	...	...	...	...	...	...	...	...	...	...	...
EXECUTIVE BRANCH EMPLOYMENT	2,851,682	2,869,636	2,879,244	2,716,824	2,737,620	2,748,051	311,692	314,261	322,509	134,858	132,016	131,193
WORK SCHEDULE:												
FULL-TIME	2,611,109	2,624,770	2,624,146	2,482,403	2,500,486	2,498,567	295,971	298,245	305,895	128,706	124,284	125,579
PART-TIME (REGULARLY SCHEDULED)	192,771	195,034	194,545	187,711	188,443	190,150	12,537	12,737	13,396	5,060	6,591	4,395
INTERMITTENT	47,802	49,832	60,553	46,710	48,691	59,334	3,184	3,279	3,218	1,092	1,141	1,219
POSITION OCCUPIED:												
PERMANENT POSITION	2,584,299	2,581,805	2,581,842	2,476,798	2,480,474	2,474,402	287,229	287,658	295,920	107,501	101,331	107,440
FULL-TIME	2,412,981	2,410,010	2,412,204	2,307,911	2,310,964	2,306,945	279,352	279,546	287,564	105,070	99,046	105,259
PART-TIME AND INTERMITTENT	171,318	171,795	169,638	168,887	169,510	167,457	7,877	8,112	8,356	2,431	2,285	2,181
TEMPORARY POSITION	267,383	287,831	297,402	240,026	257,146	273,649	24,463	26,603	26,589	27,357	30,685	23,753
FULL-TIME	198,128	214,760	211,942	174,492	189,522	191,622	16,619	18,699	18,331	23,636	25,238	20,320
PART-TIME AND INTERMITTENT	69,255	73,071	85,460	65,534	67,624	82,027	7,844	7,904	8,258	3,721	5,447	3,433

TABLE 8 -- STATISTICAL SUMMARY OF FEDERAL CIVILIAN EMPLOYMENT

EMPLOYMENT CATEGORIES	ALL AREAS			UNITED STATES			WASH., D.C. SMSA			OVERSEAS		
	AUG. 1982	JUL. 1982	AUG. 1981	AUG. 1982	JUL. 1982	AUG. 1981	AUG. 1982	JUL. 1982	AUG. 1981	AUG. 1982	JUL. 1982	AUG. 1981
TYPE OF APPOINTMENT:												
PERMANENT	2,555,560	2,555,183	2,562,701	2,484,418	2,490,632	2,498,204	288,300	288,791	297,032	71,142	64,551	64,497
FULL-TIME	2,388,611	2,386,280	2,364,648	2,318,902	2,323,145	2,321,576	278,079	278,325	286,090	69,709	63,135	63,072
PART-TIME (REGULARLY SCHEDULED)	154,860	154,004	156,125	153,666	152,828	154,934	9,328	9,444	10,009	1,194	1,176	1,191
INTERMITTENT	12,089	14,899	21,928	11,850	14,659	21,694	893	1,022	933	239	240	234
TEMPORARY AND INDEFINITE	296,122	314,453	316,543	232,406	246,988	249,847	23,392	25,470	25,477	63,716	67,465	66,696
FULL-TIME	222,498	238,490	239,498	163,501	177,341	176,991	17,892	19,920	19,805	58,997	61,149	62,507
PART-TIME (REGULARLY SCHEDULED)	37,911	41,030	38,420	34,045	35,615	35,216	3,209	3,293	3,387	3,866	5,415	3,204
INTERMITTENT	35,713	34,933	38,625	34,860	34,032	37,640	2,291	2,257	2,285	853	901	985
TYPE OF SERVICE:												
COMPETITIVE SERVICE	1,712,798	1,725,162	1,717,988	1,684,192	1,695,656	1,690,554	238,916	240,624	248,180	28,606	29,506	27,434
PERMANENT APPOINTMENT	1,615,722	1,619,558	1,627,008	1,594,837	1,598,787	1,606,334	228,101	228,583	236,863	20,885	20,771	20,674
TEMPORARY AND INDEFINITE	97,076	105,604	90,980	89,355	96,869	84,220	10,815	12,041	11,317	7,721	8,735	6,760
EXCEPTED AND SENIOR EXECUTIVE SERVICES	1,138,884	1,144,474	1,161,256	1,032,632	1,041,964	1,057,497	72,776	73,637	74,329	106,252	102,510	103,759
PERMANENT APPOINTMENT	939,838	935,625	935,693	889,581	891,845	891,870	60,199	60,208	60,169	50,257	43,780	43,823
TEMPORARY AND INDEFINITE	199,046	208,849	225,563	143,051	150,119	165,627	12,577	13,429	14,160	55,995	58,730	59,936
PAY SYSTEM:												
WAGE	496,808	500,344	504,391	450,854	453,035	459,195	24,257	24,382	25,189	45,954	47,309	45,196
POSTAL	666,728	668,463	666,250	663,806	665,538	663,336	17,631	17,625	17,918	2,922	2,925	2,914
GENERAL SCHEDULE AND OTHER	1,688,146	1,700,829	1,708,603	1,602,164	1,619,047	1,625,520	269,804	272,254	279,402	85,982	81,782	83,083
CITIZENSHIP:												
U.S. CITIZEN	2,786,348	2,803,834	2,812,841	2,712,360	2,733,185	2,743,413	310,874	313,439	321,660	73,988	70,649	69,428
NON U.S. CITIZEN	65,334	65,802	66,403	4,464	4,435	4,638	818	822	849	60,870	61,367	61,765
RELATED TO CEILING: **												
TOTAL EXECUTIVE BRANCH	2,819,409	2,832.390	2,840,899	2,685,081	2,700,958	2,710,227	306,976	309,228	315,721	134,328	131.432	130,672
FULL-TIME WITH PERMANENT APPOINTMENT	2,385,468	2.383,154	2,405,271	2,315,840	2,320,105	2,300,095	277,411	277,714	285,605	69,628	63,049	105,176
OTHER	433,941	449,236	435,628	369,241	380,853	410,132	29,565	31,514	30,116	64,700	68.383	25,496
TOTAL EXCLUDING USPS & POSTAL RATE COMM	2,152,612	2,160,257	2,174,579	2,021,206	2,035,351	2,046,821	289,276	291,534	297,733	131,406	128,507	.27,758
FULL-TIME WITH PERMANENT APPOINTMENT	1,838,564	1,832,475	1,863,125	1,771,191	1,775,241	1,760,161	261,628	261,981	269,693	67,373	60,804	102,944
OTHER	314,048	327,782	311,454	250,015	260,110	286,640	27,648	29,553	28,040	64,033	67,703	24,814
DEFENSE	1,026,205	1,030,564	999,181	937,143	944,803	913,647	83,779	84,425	81,168	89,062	89,362	85,534
FULL-TIME WITH PERMANENT APPOINTMENT	900,977	897,213	919,514	871,708	874,231	855,931	77,918	77,843	76,195	29,269	26,552	63,583
OTHER	125,228	133,351	79,667	65,435	70,572	57,716	5,861	6,532	4,973	59,793	62,810	21,951

TABLE 8 -- STATISTICAL SUMMARY OF FEDERAL CIVILIAN EMPLOYMENT

EMPLOYMENT CATEGORIES	ALL AREAS			UNITED STATES			WASH., D.C. SMSA			OVERSEAS		
	AUG. 1982	JUL. 1982	AUG. 1981	AUG. 1982	JUL. 1982	AUG. 1981	AUG. 1982	JUL. 1982	AUG. 1981	AUG. 1982	JUL. 1982	AUG. 1981
EXCLUDED FROM CEILING: **												
TOTAL EXECUTIVE BRANCH	32,273	37,246	38,345	31,743	36,662	37,824	4,716	5,033	6,788	530	4,185	521
FULL-TIME WITH PERMANENT APPOINTMENT	3,143	6,700	20,623	3,062	3,040	21,461	668	611	485	81	3,656	42,104
OTHER	29,130	30,546	17,722	28,681	33,622	16,343	4,048	4,422	6,303	449	529	41,583
TOTAL EXCLUDING USPS & POSTAL RATE COMM	32,273	37,246	38,345	31,743	36,662	37,824	4,716	5,033	6,788	530	4,185	521
FULL-TIME WITH PERMANENT APPOINTMENT	3,143	6,700	20,956	3,062	3,040	21,148	668	611	148	81	3,656	42,104
OTHER	29,130	30,546	17,389	28,681	33,622	16,676	4,048	4,422	6,640	449	529	41,583
DEFENSE	17,244	20.056	17,341	16,946	19,712	17,037	1,430	1,644	1,319	298	329	304
FULL-TIME WITH PERMANENT APPOINTMENT	1,710	1,693	31,225	1,699	1,678	71	190	194	507	11	11	31,154
OTHER	15,534	18,363	13,884	15,247	18,034	16,966	1,240	1,450	812	287	318	30,850
TOTAL INTERMITTENTS NOT WORKING *	33,625	33,632	32,000	31,574	31,430	28,685	5,024	5,135	5,656	2,051	2,202	3,315

* NOT INCLUDED IN TOTAL CIVILIAN EMPLOYMENT.

** PRIOR TO OCTOBER 1981 CEILING RELATED DATA REFLECTED 'FULL-TIME IN PERMANENT POSITIONS' RATHER THAN 'FULL-TIME WITH PERMANENT APPOINTMENTS'.

TABLE 9 -- FEDERAL CIVILIAN EMPLOYMENT AND PAYROLL (IN THOUSANDS OF DOLLARS) BY BRANCH, SELECTED AGENCY, AND AREA, AUGUST 1982

AGENCY	ALL AREAS		UNITED STATES		WASH., D.C. SMSA		OVERSEAS	
	EMPLOYMENT	PAYROLL	EMPLOYMENT	PAYROLL	EMPLOYMENT	PAYROLL	EMPLOYMENT	PAYROLL
TOTAL, ALL AGENCIES	2,908,025	5,438,922	2,772,914	5,237,937	351,330	771,585	135,111	200,985
LEGISLATIVE BRANCH	40,360	84,729	40,291	84,543	38,022	79,011	69	186
CONGRESS	20,734	37,827	20,734	37,827	20,734	37,827	...	...
US SENATE	7,794	14,303	7,794	14,303	7,794	14,303	...	...
HOUSE OF REP SUMMARY	12,921	23,491	12,921	23,491	12,921	23,491	...	...
COMM ON SCTY & COOP EUR	19	33	19	33	19	33	...	...
ARCHITECT OF THE CAPITOL	2,243	3,541	2,243	3,541	2,243	3,541	...	...
BOTANIC GARDEN	73	119	73	119	73	119	...	...
CONGRESSIONAL BUDGET OFC	218	609	218	609	218	609	...	...
COPYRIGHT ROYALTY TRIBUNAL	9	29	9	29	9	29	...	...
GENERAL ACCOUNTING OFC	5,326	12,802	5,264	12,643	3,411	8,154	62	159
GOVERNMENT PRINTING OFC	6,022	18,961	6,022	18,961	5,606	17,918	...	...
LIBRARY OF CONGRESS	5,305	9,796	5,298	9,769	5,298	9,769	7	27
MOT CARRIER RATE STY COMM	24	58	24	58	24	58	...	...
OFC TECHNOLOGY ASSESSMENT	172	436	172	436	172	436	...	...
US TAX COURT	234	551	234	551	234	551	...	...
JUDICIAL BRANCH	15,983	31,758	15,799	31,393	1,616	3,436	184	365
SUPREME COURT	331	726	331	726	331	726	...	...
US COURTS	15,652	31,032	15,468	30,667	1,285	2,710	184	365
EXECUTIVE BRANCH	2,851,682	5,322,435	2,716,824	5,122,001	311,692	689,138	134,858	200,434
EXEC OFC OF THE PRESIDENT	1,583	4,169	1,578	4,154	1,578	4,154	5	15
WHITE HOUSE OFFICE	363	906	363	906	363	906	...	...
OFC OF VICE PRESIDENT	21	64	21	64	21	64	...	...
OFC OF MGMT & BUDGET	616	1,813	616	1,813	616	1,813	...	...
OFFICE OF ADMINISTRATION	198	360	198	360	198	360	...	...
COUNCIL ECONOMIC ADVISORS	31	92	31	92	31	92	...	...
COUNCIL ON ENVIRON QUAL	11	36	11	36	11	36	...	...
DOMESTIC POLICY STAFF	43	133	43	133	43	133	...	...
EXEC RESIDENCE AT WH	89	203	89	203	89	203	...	...
NATIONAL SECURITY COUNCIL	59	157	59	157	59	157	...	...
OFC OF SCI & TECH POLICY	17	38	17	38	17	38	...	...
OFC OF US TRADE REP	135	367	130	352	130	352	5	15
EXECUTIVE DEPARTMENTS	1,761,390	3,241,549	1,649,671	3,086,220	229,738	499,324	111,719	155,329
STATE	24,379	49,403	8,558	20,724	7,338	17,795	15,821	28,679
TREASURY	120,496	215,833	119,457	213,390	17,294	37,730	1,039	2,443
DEFENSE, TOTAL	1,043,449	1,857,415	954,089	1,742,703	85,209	177,479	89,360	114,712
DEPT OF THE ARMY	381,860	585,635	338,034	517,128	27,538	42,081	43,826	68,507
ARMY, MIL FUNC TOTAL	346,920	527,931	303,173	459,534	26,188	39,686	43,747	68,397
ARMY, CIVIL FUNC TOTAL	34,940	57,704	34,861	57,594	1,350	2,395	79	110
CORPS OF ENGINEERS	34,782	57,477	34,703	57,367	1,193	2,170	79	110
CEMETERIAL EXPENSES	158	227	158	227	157	225	...	...
DEPT OF THE NAVY	333,939	665,075	312,687	640,243	36,679	84,629	21,252	24,832
DEPT OF THE AIR FORCE	245,202	459,407	231,055	442,457	6,557	13,908	14,147	16,950
DEFENSE LOG AGCY	48,593	87,949	48,188	87,201	2,676	6,183	405	748
OTHER DEFENSE ACTIVITIES	33,855	59,349	24,125	55,674	11,759	30,678	9,730	3,675
JUSTICE	56,695	120,631	55,561	118,247	15,870	31,698	1,134	2,384
INTERIOR	84,666	146,528	84,323	145,739	10,546	22,387	343	789
AGRICULTURE	126,865	207,836	125,419	206,139	12,931	27,331	1,446	1,697
COMMERCE	34,952	66,860	34,161	66,411	13,013	40,345	791	449
LABOR	18,753	45,940	18,670	45,720	6,690	16,037	83	220
HEALTH AND HUMAN SERVICES	150,324	268,315	149,376	266,498	32,424	67,180	948	1,817

TABLE 9 -- FEDERAL CIVILIAN EMPLOYMENT AND PAYROLL (IN THOUSANDS OF DOLLARS) BY BRANCH, SELECTED AGENCY, AND AREA, AUGUST 1982

AGENCY	ALL AREAS		UNITED STATES		WASH., D.C. SMSA		OVERSEAS	
	EMPLOYMENT	PAYROLL	EMPLOYMENT	PAYROLL	EMPLOYMENT	PAYROLL	EMPLOYMENT	PAYROLL
HOUSING & URBAN DEV	14,386	31,355	14,216	30,984	4,016	9,682	170	371
TRANSPORTATION	62,479	173,624	61,896	171,869	9,322	26,255	583	1,755
ENERGY	18,323	45,462	18,322	45,449	6,456	17,072	1	13
EDUCATION	5,623	12,347	5,623	12,347	3,629	8,333	...	...
INDEPENDENT AGENCIES	1,088,709	2,076,717	1,065,575	2,031,627	80,376	185,660	23,134	45,090
ACTION	593	1,356	590	1,351	322	761	3	5
ADMIN CONFERENCE US	21	54	21	54	21	54	...	...
ADV COMM ON INTGOVTL REL	32	83	32	83	32	83	...	...
ADV COMM ON FEDERAL PAY	5	7	5	7	5	7	...	...
ADV COUNCIL HIST PRESERV	38	77	38	77	30	65	...	...
ALASKA LAND USE COUNCIL	1	6	1	6	...	...	...	...
ALASKA NAT GAS TRANS SYS	128	378	128	378	63	171	...	...
AMER BATTLE MONUMNTS COMM	381	464	7	12	7	12	374	452
APPALACHIAN REGIONAL COMM	5	24	5	24	5	24	...	...
ARMS CONT & DISARM AGCY	199	466	199	466	199	466	...	...
BD INTERNTL BRDCASTING	14	35	14	35	14	35	...	...
BD OF GOV, FED RSRV SYS	1,540	3,750	1,540	3,750	1,540	3,750	...	...
CIVIL AERONAUTICS BOARD	528	1,335	528	1,335	504	1,269	...	...
COASTAL PLAINS REG COMM	...	...	...	...	...	...	...	...
COMMISSION OF FINE ARTS	6	14	6	14	6	14	...	...
COMM ON CIVIL RIGHTS	276	675	276	675	200	481	...	...
COMM WAR RELO&INTRNMT CIV	9	13	9	13	9	13	...	...
CMTE PUR PRD BLD&SVLY HCP	11	29	11	29	11	29	...	...
COMMODITY FUT TRDG COMM	477	1,079	477	1,079	277	629	...	...
CONSUMER PRODUCT SAF COMM	678	1,744	677	1,741	516	1,335	1	3
DELAWARE RIVER BASIN COMM	2	7	2	7	1	3	...	...
ENVIRONMTL PROTECT AGCY	12,591	25,969	12,576	25,935	4,284	9,825	15	34
EQUAL EMPLOY OPP COMM	3,206	7,338	3,206	7,338	735	1,835	...	...
EXPORT-IMPORT BANK OF US	342	801	342	801	342	801	...	...
FARM CREDIT ADMIN	293	696	282	650	186	422	11	46
FEDERAL COMMUNICATNS COMM	1,927	4,327	1,920	4,287	1,391	3,366	7	40
FEDERAL DEPOSIT INS CORP	3,287	7,124	3,211	7,015	905	1,745	76	109
FEDERAL ELECTION COMM	226	771	226	771	226	771	...	...
FED EMERGENCY MGMT AGCY	2,423	5,222	2,421	5,222	1,507	3,213	2	...
FEDERAL HOME LOAN BANK BD	1,583	3,388	1,583	3,388	673	1,490	...	...
FED LABOR RELATIONS AUTH	282	712	282	712	182	460	...	...
FEDERAL MARITIME COMM	286	710	283	702	244	613	3	8
FED MED & CONCIL SVC	370	1,253	370	1,253	106	255	...	...
FED MN SAF&HLTH RVW COMM	52	166	52	166	47	148	...	...
FEDERAL TRADE COMM	1,584	3,590	1,584	3,590	1,302	2,928	...	...
FOUR CORNERS REG COMM	1	3	1	3	1	3	...	...
GENERAL SVCS ADMIN	30,569	56,833	30,479	56,638	10,445	22,114	90	195
HS TRUMAN SCH FOUNDATION	4	8	4	8	4	8	...	...
HOLOCAUST MEMORIAL COUNCL	9	18	9	18	7	15	...	...
INTER-AMERICAN FOUNDATION	64	182	64	182	64	182	...	...
INTERNATIONAL TRADE COMM	436	1,050	436	1,050	436	1,050	...	...
INTERSTATE COMMERCE COMM	1,497	3,823	1,497	3,823	1,048	2,682	...	...
JAPAN-US FRIENDSHIP COMM	3	11	2	7	2	7	1	4
MARINE MAMMAL COMM	13	32	13	32	8	29	...	...
MERIT SYS PROTECTION BD	433	1,361	433	1,361	266	895	...	...
NATL ADV CMTE OCNS&ATMOS	1	2	1	2	1	2	...	...
NATL AERO SPACE ADMIN	22,932	65,937	22,917	65,877	4,882	14,448	15	60

TABLE 9 -- FEDERAL CIVILIAN EMPLOYMENT AND PAYROLL (IN THOUSANDS OF DOLLARS) BY BRANCH, SELECTED AGENCY, AND AREA, AUGUST 1982

AGENCY	ALL AREAS		UNITED STATES		WASH., D.C. SMSA		OVERSEAS	
	EMPLOYMENT	PAYROLL	EMPLOYMENT	PAYROLL	EMPLOYMENT	PAYROLL	EMPLOYMENT	PAYROLL
NATL CAPITAL PLNG COMM	53	154	53	154	53	154	...	...
NATL COMM FOR EMPLT PLCY	18	51	18	51	18	51	...	...
NATL COMM LIB & INFO SCS	19	24	19	24	19	24	...	...
NATL COMM STUD'T FIN ASST	21	33	21	33	21	33	...	...
NATL CREDIT UNION ADMIN	633	1,577	632	1,574	174	499	1	3
NATL ENDOW FOR ARTS	291	634	291	634	289	632	...	...
NATL ENDOW FOR HUMANITIES	279	589	279	589	270	583	...	...
NATL LABOR RELATIONS BD	2,645	6,221	2,628	6,184	848	2,019	17	37
NATL MEDIATION BOARD	58	168	58	168	48	149	...	...
NATL SCIENCE FOUNDATION	1,321	3,230	1,320	3,222	1,318	3,217	1	8
NATL TRANS SAFETY BD	292	900	292	900	212	659	...	...
NATIVE HAWAIIAN STUDY COM	7	13	7	13	2	5	...	...
NAVAJO&HOPI IND RELO COMM	53	100	53	100	53	100	...	...
NEW ENGLAND REGIONAL COMM	...	...	...	...	...	...	...	...
NUCLEAR REGULATORY COMM	3,697	10,979	3,697	10,979	2,837	8,378	...	...
OCC SAF & HLTH RVW COMM	117	350	117	350	77	212	...	...
OFFICE OF PERSONNEL MGMT	6,546	11,556	6,527	11,531	2,668	6,027	19	25
OLD WEST REGIONAL COMM	...	9	...	9	...	9	...	...
OZARKS REGIONAL COMM	...	...	...	...	...	...	...	...
PACIFIC NW REGION COMM	1	4	1	4	1	4	...	...
PANAMA CANAL COMMISSION	8,982	20,326	13	43	5	16	8,969	20,283
PEACE CORPS	1,042	1,793	587	1,135	455	921	455	658
PENN AVE DEV CORP	44	131	44	131	44	131	...	...
PENSION BENEFIT GUAR CORP	475	1,011	475	1,011	475	1,011	...	...
POSTAL RATE COMMISSION	69	278	69	278	69	278	...	...
PRES COMM ETHICAL PROB	24	43	24	43	24	43	...	...
RAILROAD RETIREMENT BOARD	1,595	26,919	1,595	26,919	5	9	...	...
SECURITIES & EXCHNGE COMM	1,885	4,462	1,885	4,462	1,274	2,916	...	...
SELECTIVE SERVICE SYSTEM	245	452	245	452	104	371	...	...
SMALL BUSINESS ADMIN	5,105	15,769	4,999	15,481	1,041	3,589	106	288
SMITHSONIAN, SUMMARY	4,514	7,430	4,419	7,277	4,193	6,824	95	153
SOLDIERS & AIRMENS HOME	984	1,278	984	1,278	984	1,278	...	...
SW BORDER REGIONAL COMM	1	3	1	3	1	3	...	...
SUSQUEHANNA RIV BAS COMM	2	7	2	7	2	7	...	...
TENNESSEE VALLEY AUTH	40,028	85,736	40,027	85,732	13	30	1	4
US INFORMATION AGENCY	7,899	16,345	3,431	9,497	3,171	8,839	4,468	6,848
US INTNATL DEV COOP AGCY	5,589	13,033	2,448	6,322	2,430	6,276	3,141	6,711
UNITED STATES METRIC BD	13	50	13	50	13	50	...	...
US POSTAL SERVICE	666,728	1,227,582	663,806	1,222,181	17,631	34,876	2,922	5,401
UPPER GR LAKES REG COMM	1	2	1	2	1	2	...	...
VETERANS ADMINISTRATION	238,059	414,501	235,718	410,786	6,461	16,876	2,341	3,715
WATER RESOURCES COUNCIL	16	51	16	51	16	51	...	...

TABLE 10 -- FEDERAL CIVILIAN EMPLOYMENT BY BRANCH, SELECTED AGENCY, AREA, AND WORK SCHEDULE, JULY 1982 AND AUGUST 1982

AGENCY	ALL AREAS				UNITED STATES				WASHINGTON, D.C. SMSA			
	TOTAL	FULL-TIME	PART-TIME REGULARLY SCHEDULED	INTER-MITTENT	TOTAL	FULL-TIME	PART-TIME REGULARLY SCHEDULED	INTER-MITTENT	TOTAL	FULL-TIME	PART-TIME REGULARLY SCHEDULED	INTER-MITTENT
TOTAL, ALL AGENCIES												
AUGUST 1982	2,908,025	2,665,767	193,619	48,639	2,772,914	2,536,813	188,557	47,544	351,330	334,748	12,934	3,648
JULY 1982	2,926,409	2,679,824	195,896	50,689	2,794,146	2,555,299	189,302	49,545	354,486	337,602	13,147	3,737
LEGISLATIVE BRANCH												
AUGUST 1982	40,360	39,536	388	436	40,291	39,467	388	436	38,022	37,233	358	431
JULY 1982	40,925	40,082	400	443	40,856	40,013	400	443	38,576	37,782	372	422
GENERAL ACCOUNTING OFC												
AUGUST 1982	5,326	5,174	98	54	5,264	5,112	98	54	3,411	3,292	68	51
JULY 1982	5,303	5,146	103	54	5,241	5,084	103	54	3,389	3,264	75	50
GOVERNMENT PRINTING OFC												
AUGUST 1982	6,022	5,918	2	102	6,022	5,918	2	102	5,606	5,504	2	100
JULY 1982	6,061	5,945	2	114	6,061	5,945	2	114	5,633	5,534	2	97
LIBRARY OF CONGRESS												
AUGUST 1982	5,305	4,965	278	62	5,298	4,958	278	62	5,298	4,958	278	62
JULY 1982	5,288	4,944	288	56	5,281	4,937	288	56	5,281	4,937	288	56
JUDICIAL BRANCH												
AUGUST 1982	15,983	15,122	460	401	15,799	14,943	458	398	1,616	1,544	39	33
JULY 1982	15,848	14,972	462	414	15,670	14,800	459	411	1,649	1,575	38	36
EXECUTIVE BRANCH												
AUGUST 1982	2,851,682	2,611,109	192,771	47,802	2,716,824	2,482,403	187,711	46,710	311,692	295,971	12,537	3,184
JULY 1982	2,869,636	2,624,770	195,034	49,832	2,737,620	2,500,466	188,443	48,691	314,261	298,245	12,737	3,279
EXEC OFC OF THE PRESIDENT												
AUGUST 1982	1,583	1,476	47	60	1,578	1,471	47	60	1,578	1,471	47	60
JULY 1982	1,621	1,504	50	67	1,616	1,499	50	67	1,616	1,499	50	67
EXECUTIVE DEPARTMENTS												
AUGUST 1982	1,761,390	1,681,423	52,881	27,086	1,649,671	1,574,534	48,967	26,170	229,738	219,481	8,076	2,181
JULY 1982	1,773,140	1,689,826	55,038	28,276	1,664,684	1,587,769	49,595	27,320	231,544	221,114	8,247	2,183
STATE												
AUGUST 1982	24,379	23,456	734	189	8,558	8,080	300	178	7,338	6,919	241	178
JULY 1982	24,441	23,506	775	160	8,596	8,130	316	150	7,387	6,987	250	150
TREASURY												
AUGUST 1982	120,496	115,082	3,470	1,944	119,457	114,171	3,436	1,850	17,294	16,996	273	25
JULY 1982	122,446	116,305	3,680	2,461	121,394	115,386	3,646	2,362	17,284	16,984	281	19
DEFENSE, TOTAL												
AUGUST 1982	1,043,449	1,020,168	18,636	4,645	954,089	934,791	15,395	3,903	85,209	83,061	1,582	566
JULY 1982	1,050,605	1,025,131	20,497	4,977	964,515	944,557	15,756	4,202	86,069	83,895	1,612	562
DEPT OF THE ARMY												
AUGUST 1982	381,860	371,795	7,914	2,151	338,034	329,927	6,282	1,825	27,538	26,807	661	70
JULY 1982	386,652	375,019	9,407	2,226	341,945	333,523	6,515	1,907	27,657	26,970	677	10
DEPT OF THE NAVY												
AUGUST 1982	333,939	327,812	5,421	706	312,687	306,775	5,228	684	36,679	35,806	565	308
JULY 1982	337,901	331,489	5,577	835	316,510	310,305	5,374	831	37,080	36,145	594	341
DEPT OF THE AIR FORCE												
AUGUST 1982	245,202	240,572	3,359	1,271	231,055	227,135	2,746	1,174	6,557	6,357	166	34
JULY 1982	249,713	244,284	3,917	1,512	232,716	228,771	2,727	1,218	6,727	6,530	166	31
DEFENSE LOG AGCY												
AUGUST 1982	48,593	47,691	894	8	48,188	47,289	893	6	2,676	2,622	54	...
JULY 1982	49,387	48,480	900	7	49,015	48,110	900	5	2,702	2,649	53	...
OTHER DEFENSE ACTIVITIES												
AUGUST 1982	33,855	32,298	1,048	509	24,125	23,665	246	214	11,759	11,469	136	154
JULY 1982	26,952	25,859	696	397	24,329	23,348	240	241	11,903	11,601	122	180
JUSTICE												
AUGUST 1982	56,695	54,975	1,188	532	55,561	53,901	1,150	510	15,870	15,430	405	35
JULY 1982	56,489	54,730	1,229	530	55,346	53,663	1,180	503	15,765	15,316	412	37

TABLE 10 -- FEDERAL CIVILIAN EMPLOYMENT BY BRANCH, SELECTED AGENCY, AREA, AND WORK SCHEDULE, JULY 1982 AND AUGUST 1982

AGENCY	ALL AREAS				UNITED STATES				WASHINGTON, D.C. SMSA			
	TOTAL	FULL-TIME	PART-TIME REGULARLY SCHEDULED	INTER-MITTENT	TOTAL	FULL-TIME	PART-TIME REGULARLY SCHEDULED	INTER-MITTENT	TOTAL	FULL-TIME	PART-TIME REGULARLY SCHEDULED	INTER-MITTENT
INTERIOR												
AUGUST 1982	84,666	75,164	5,503	3,999	84,323	74,855	5,477	3,991	10,546	9,217	923	406
JULY 1982	85,942	76,007	5,524	4,411	85,595	75,690	5,501	4,404	10,747	9,347	947	453
AGRICULTURE												
AUGUST 1982	126,865	110,314	4,262	12,289	125,419	108,932	4,222	12,265	12,931	12,049	772	110
JULY 1982	127,365	110,626	4,360	12,379	125,938	109,259	4,325	12,354	13,044	12,136	791	117
COMMERCE												
AUGUST 1982	34,952	30,096	3,564	1,292	34,161	29,311	3,562	1,288	18,013	16,978	766	269
JULY 1982	35,256	30,434	3,577	1,245	34,481	29,664	3,575	1,242	18,173	17,129	780	264
LABOR												
AUGUST 1982	18,753	18,171	527	55	18,670	18,088	527	55	6,690	6,524	146	20
JULY 1982	18,888	18,273	547	68	18,800	18,185	547	68	6,786	6,602	151	33
HEALTH AND HUMAN SERVICES												
AUGUST 1982	150,324	135,850	12,795	1,679	149,376	135,007	12,701	1,668	32,424	29,650	2,345	429
JULY 1982	150,709	136,532	12,589	1,588	149,775	135,703	12,494	1,578	32,629	29,826	2,390	413
HOUSING & URBAN DEV												
AUGUST 1982	14,386	14,156	223	7	14,216	13,966	223	7	4,016	3,923	87	6
JULY 1982	14,494	14,262	226	6	14,324	14,092	226	6	4,043	3,953	85	5
TRANSPORTATION												
AUGUST 1982	62,479	61,244	950	285	61,896	60,666	945	285	9,322	8,997	270	55
JULY 1982	62,379	61,125	949	305	61,795	60,546	944	305	9,416	9,098	259	59
ENERGY												
AUGUST 1982	18,323	17,435	784	104	18,322	17,434	784	104	6,456	6,262	174	20
JULY 1982	18,488	17,574	826	88	18,487	17,573	826	88	6,562	6,354	188	20
EDUCATION												
AUGUST 1982	5,623	5,312	245	66	5,623	5,312	245	66	3,629	3,475	92	62
JULY 1982	5,638	5,321	259	58	5,638	5,321	259	58	3,639	3,487	101	51
INDEPENDENT AGENCIES												
AUGUST 1982	1,088,709	928,210	139,843	20,656	1,065,575	906,398	138,697	20,480	80,376	75,019	4,414	943
JULY 1982	1,094,875	933,440	139,946	21,489	1,071,320	911,218	138,798	21,304	81,101	75,632	4,440	1,029
ACTION												
AUGUST 1982	593	582	3	8	590	579	3	8	322	314	1	7
JULY 1982	595	581	3	11	592	578	3	11	323	313	1	9
ENVIRONMTL PROTECT AGCY												
AUGUST 1982	12,591	10,671	1,777	143	12,576	10,660	1,773	143	4,284	3,728	490	66
JULY 1982	12,713	10,746	1,818	149	12,698	10,735	1,814	149	4,339	3,759	509	71
EQUAL EMPLOY OPP COMM												
AUGUST 1982	3,206	3,182	23	1	3,206	3,182	23	1	735	728	6	1
JULY 1982	3,206	3,183	22	1	3,206	3,183	22	1	729	723	5	1
FEDERAL COMMUNICATNS COMM												
AUGUST 1982	1,927	1,879	47	1	1,920	1,872	47	1	1,391	1,353	37	1
JULY 1982	1,938	1,888	49	1	1,930	1,880	49	1	1,394	1,357	36	1
FEDERAL DEPOSIT INS CORP												
AUGUST 1982	3,287	3,251	36	...	3,211	3,177	34	...	905	893	12	...
JULY 1982	3,319	3,286	33	...	3,251	3,220	31	...	936	925	11	...
FED EMERGENCY MGMT AGCY												
AUGUST 1982	2,423	2,319	48	56	2,421	2,317	48	56	1,507	1,446	27	34
JULY 1982	2,434	2,318	53	63	2,432	2,316	53	63	1,513	1,444	30	39
FEDERAL TRADE COMM												
AUGUST 1982	1,584	1,453	97	34	1,584	1,453	97	34	1,302	1,212	69	21
JULY 1982	1,617	1,476	105	36	1,616	1,476	105	35	1,321	1,228	75	18
GENERAL SVCS ADMIN												
AUGUST 1982	30,569	28,043	999	1,527	30,479	27,959	993	1,527	10,445	10,120	135	190
JULY 1982	30,746	28,203	1,029	1,514	30,656	28,121	1,023	1,514	10,466	10,149	139	178

TABLE 10 -- FEDERAL CIVILIAN EMPLOYMENT BY BRANCH, SELECTED AGENCY, AREA, AND WORK SCHEDULE, JULY 1982 AND AUGUST 1982

	ALL AREAS				UNITED STATES				WASHINGTON, D.C. SMSA			
AGENCY	TOTAL	FULL-TIME	PART-TIME REGULARLY SCHEDULED	INTER-MITTENT	TOTAL	FULL-TIME	PART-TIME REGULARLY SCHEDULED	INTER-MITTENT	TOTAL	FULL-TIME	PART-TIME REGULARLY SCHEDULED	INTER-MITTENT
INTERSTATE COMMERCE COMM												
AUGUST 1982	1,497	1,475	16	6	1,497	1,475	16	6	1,048	1,035	7	6
JULY 1982	1,523	1,499	16	8	1,523	1,499	16	8	1,071	1,056	7	8
NATL AERO SPACE ADMIN												
AUGUST 1982	22,932	22,575	337	20	22,917	22,560	337	20	4,882	4,732	139	11
JULY 1982	23,532	23,267	239	26	23,517	23,252	239	26	4,953	4,857	87	9
NATL LABOR RELATIONS BD												
AUGUST 1982	2,645	2,589	41	15	2,628	2,572	41	15	848	834	13	1
JULY 1982	2,651	2,597	40	14	2,634	2,580	40	14	858	844	13	1
NUCLEAR REGULATORY COMM												
AUGUST 1982	3,697	3,442	193	62	3,697	3,442	193	62	2,837	2,664	111	62
JULY 1982	3,807	3,516	203	88	3,807	3,516	203	88	2,936	2,734	114	88
OFFICE OF PERSONNEL MGMT												
AUGUST 1982	6,546	5,018	729	799	6,527	5,005	723	799	2,668	2,497	154	17
JULY 1982	6,530	5,018	739	773	6,511	5,005	733	773	2,684	2,510	157	17
PANAMA CANAL COMMISSION												
AUGUST 1982	8,982	8,691	120	171	13	13	...	...	5	5	...	...
JULY 1982	9,311	9,015	118	178	13	13	...	...	5	5	...	...
RAILROAD RETIREMENT BOARD												
AUGUST 1982	1,595	1,554	41	...	1,595	1,554	41	...	5	5	...	...
JULY 1982	1,610	1,572	38	...	1,610	1,572	38	...	5	5	...	...
SECURITIES & EXCHNGE COMM												
AUGUST 1982	1,885	1,862	22	1	1,885	1,862	22	1	1,274	1,253	20	1
JULY 1982	1,906	1,883	20	3	1,906	1,883	20	3	1,281	1,261	18	2
SMALL BUSINESS ADMIN												
AUGUST 1982	5,105	5,007	87	11	4,999	4,901	87	11	1,041	997	41	3
JULY 1982	5,123	5,029	82	12	5,017	4,923	82	12	1,058	1,019	36	3
SMITHSONIAN, SUMMARY												
AUGUST 1982	4,514	4,105	354	55	4,419	4,014	351	54	4,193	3,819	331	43
JULY 1982	4,540	4,116	363	61	4,445	4,025	360	60	4,218	3,830	339	49
TENNESSEE VALLEY AUTH												
AUGUST 1982	40,028	39,866	104	58	40,027	39,865	104	58	13	13	...	...
JULY 1982	39,376	39,209	105	62	39,374	39,207	105	62	13	13	...	...
US INFORMATION AGENCY												
AUGUST 1982	7,899	7,791	99	9	3,431	3,344	78	9	3,171	3,086	77	8
JULY 1982	7,933	7,828	90	15	3,452	3,367	70	15	3,195	3,112	69	14
US INTNATL DEV COOP AGCY												
AUGUST 1982	5,589	5,248	324	17	2,448	2,156	275	17	2,430	2,140	273	17
JULY 1982	5,629	5,284	332	13	2,480	2,185	282	13	2,462	2,169	280	13
US POSTAL SERVICE												
AUGUST 1982	666,728	546,838	107,921	11,969	663,806	544,583	107,258	11,965	17,631	15,717	1,688	226
JULY 1982	668,463	547,537	108,103	12,823	665,538	545,285	107,432	12,821	17,625	15,667	1,724	234
VETERANS ADMINISTRATION												
AUGUST 1982	238,059	206,701	25,905	5,453	235,718	204,621	25,644	5,453	6,461	6,106	325	30
JULY 1982	241,356	210,183	25,818	5,355	238,940	208,024	25,563	5,353	6,572	6,215	327	30

TABLE 11 -- FEDERAL CIVILIAN EMPLOYMENT IN THE COMPETITIVE, EXCEPTED, AND SENIOR EXECUTIVE SERVICES OF THE FEDERAL GOVERNMENT BY BRANCH, SELECTED AGENCY, AND TYPE OF APPOINTMENT, ALL AREAS, JULY 1982 AND AUGUST 1982

AGENCY	TOTAL	COMPETITIVE SERVICE			EXCEPTED AND SENIOR EXECUTIVE SERVICES		
		TOTAL	PERMANENT APPOINTMENTS	TEMPORARY AND INDEFINITE APPOINTMENTS	TOTAL	PERMANENT APPOINTMENTS	TEMPORARY AND INDEFINITE APPOINTMENTS
TOTAL, ALL AGENCIES							
AUGUST 1982	2,908,025	1,719,277	1,622,093	97,184	1,188,748	967,205	221,543
JULY 1982	2,926,409	1,731,663	1,625,946	105,717	1,194,746	962,824	231,922
LEGISLATIVE BRANCH							
AUGUST 1982	40,360	6,029	5,927	102	34,331	12,249	22,082
JULY 1982	40,925	6,057	5,950	107	34,868	12,249	22,619
GENERAL ACCOUNTING OFC							
AUGUST 1982	5,326	...	...	...	5,326	4,982	344
JULY 1982	5,303	...	...	...	5,303	4,993	310
GOVERNMENT PRINTING OFC							
AUGUST 1982	6,022	5,904	5,803	101	118	102	16
JULY 1982	6,061	5,932	5,826	106	129	101	28
LIBRARY OF CONGRESS							
AUGUST 1982	5,305	...	...	...	5,305	4,928	377
JULY 1982	5,288	...	...	...	5,288	4,914	374
JUDICIAL BRANCH							
AUGUST 1982	15,983	450	444	6	15,533	15,118	415
JULY 1982	15,848	444	438	6	15,404	14,950	454
EXECUTIVE BRANCH							
AUGUST 1982	2,851,682	1,712,798	1,615,722	97,076	1,138,884	939,838	199,046
JULY 1982	2,869,636	1,725,162	1,619,558	105,604	1,144,474	935,625	208,849
EXEC OFC OF THE PRESIDENT							
AUGUST 1982	1,583	688	631	57	895	731	164
JULY 1982	1,621	711	636	75	910	743	167
EXECUTIVE DEPARTMENTS							
AUGUST 1982	1,761,390	1,446,280	1,363,169	83,111	315,110	187,258	127,852
JULY 1982	1,773,140	1,456,582	1,366,796	89,786	316,558	182,308	134,250
STATE							
AUGUST 1982	24,379	4,295	3,634	661	20,084	18,827	1,257
JULY 1982	24,441	4,313	3,633	680	20,128	18,539	1,589
TREASURY							
AUGUST 1982	120,496	110,427	107,700	2,727	10,069	7,637	2,432
JULY 1982	122,446	112,232	109,728	2,504	10,214	7,696	2,518
DEFENSE, TOTAL							
AUGUST 1982	1,043,449	869,520	810,857	58,663	173,929	101,007	72,922
JULY 1982	1,050,605	877,141	812,438	64,703	173,464	95,806	77,658
DEPT OF THE ARMY							
AUGUST 1982	381,860	306,696	278,437	28,259	75,164	41,033	34,131
JULY 1982	386,652	310,302	279,053	31,249	76,350	41,195	35,155
DEPT OF THE NAVY							
AUGUST 1982	333,939	293,411	273,302	20,109	40,528	18,674	21,854
JULY 1982	337,901	296,010	274,279	21,731	41,891	19,063	22,828
DEPT OF THE AIR FORCE							
AUGUST 1982	245,202	203,465	195,258	8,207	41,737	29,207	12,530
JULY 1982	249,713	204,565	195,337	9,228	45,148	29,462	15,686
DEFENSE LOG AGCY							
AUGUST 1982	48,593	45,232	43,697	1,535	3,361	1,956	1,405
JULY 1982	49,387	45,465	43,669	1,796	3,922	2,053	1,869
OTHER DEFENSE ACTIVITIES							
AUGUST 1982	33,855	20,716	20,163	553	13,139	10,137	3,002
JULY 1982	26,952	20,799	20,100	699	6,153	4,033	2,120
JUSTICE							
AUGUST 1982	56,695	31,138	29,711	1,427	25,557	23,881	1,676
JULY 1982	56,489	31,041	29,675	1,366	25,448	23,599	1,849

TABLE 11 -- FEDERAL CIVILIAN EMPLOYMENT IN THE COMPETITIVE, EXCEPTED, AND SENIOR EXECUTIVE SERVICES OF THE FEDERAL GOVERNMENT BY BRANCH, SELECTED AGENCY, AND TYPE OF APPOINTMENT, ALL AREAS, JULY 1982 AND AUGUST 1982

AGENCY	TOTAL	COMPETITIVE SERVICE			EXCEPTED AND SENIOR EXECUTIVE SERVICES		
		TOTAL	PERMANENT APPOINTMENTS	TEMPORARY AND INDEFINITE APPOINTMENTS	TOTAL	PERMANENT APPOINTMENTS	TEMPORARY AND INDEFINITE APPOINTMENTS
INTERIOR							
AUGUST 1982	84,666	60,287	54,448	5,839	24,379	9,843	14,536
JULY 1982	85,942	60,432	54,448	5,984	25,510	10,399	15,111
AGRICULTURE							
AUGUST 1982	126,865	101,370	97,759	3,611	25,495	3,011	22,484
JULY 1982	127,365	101,651	97,893	3,758	25,714	3,121	22,593
COMMERCE							
AUGUST 1982	34,952	27,945	26,737	1,208	7,007	4,959	2,048
JULY 1982	35,256	28,074	26,711	1,363	7,182	5,012	2,170
LABOR							
AUGUST 1982	18,753	17,476	17,238	238	1,277	1,140	137
JULY 1982	18,888	17,599	17,322	277	1,289	1,148	141
HEALTH AND HUMAN SERVICES							
AUGUST 1982	150,324	129,144	123,805	5,339	21,180	13,159	8,021
JULY 1982	150,709	129,446	123,620	5,826	21,263	13,128	8,135
HOUSING & URBAN DEV							
AUGUST 1982	14,386	13,602	13,381	221	784	660	124
JULY 1982	14,494	13,703	13,561	142	791	586	205
TRANSPORTATION							
AUGUST 1982	62,479	59,721	57,435	2,286	2,758	1,401	1,357
JULY 1982	62,379	59,463	57,186	2,277	2,916	1,480	1,436
ENERGY							
AUGUST 1982	18,323	16,438	15,958	480	1,885	1,376	509
JULY 1982	18,488	16,562	16,064	498	1,926	1,402	524
EDUCATION							
AUGUST 1982	5,623	4,917	4,506	411	706	357	349
JULY 1982	5,638	4,925	4,517	408	713	392	321
INDEPENDENT AGENCIES							
AUGUST 1982	1,088,709	265,830	251,922	13,908	822,879	751,849	71,030
JULY 1982	1,094,875	267,869	252,126	15,743	827,006	752,574	74,432
ACTION							
AUGUST 1982	593	493	470	23	100	75	25
JULY 1982	595	495	474	21	100	73	27
ENVIRONMTL PROTECT AGCY							
AUGUST 1982	12,591	10,488	9,625	863	2,103	677	1,426
JULY 1982	12,713	10,546	9,689	857	2,167	682	1,485
EQUAL EMPLOY OPP COMM							
AUGUST 1982	3,206	2,651	2,643	8	555	539	16
JULY 1982	3,206	2,657	2,648	9	549	539	10
FEDERAL COMMUNICATNS COMM							
AUGUST 1982	1,927	1,592	1,535	57	335	280	55
JULY 1982	1,938	1,599	1,545	54	339	285	54
FEDERAL DEPOSIT INS CORP							
AUGUST 1982	3,287	2,843	2,829	14	444	97	347
JULY 1982	3,319	2,870	2,846	24	449	111	338
FED EMERGENCY MGMT AGCY							
AUGUST 1982	2,423	2,167	2,023	144	256	84	172
JULY 1982	2,434	2,173	2,032	141	261	84	177
FEDERAL TRADE COMM							
AUGUST 1982	1,584	889	881	8	695	515	180
JULY 1982	1,617	900	894	6	717	525	192
GENERAL SVCS ADMIN							
AUGUST 1982	30,569	28,168	27,043	1,128	2,401	1,177	1,224
JULY 1982	30,746	28,311	27,222	1,089	2,435	1,192	1,243

TABLE 11 -- FEDERAL CIVILIAN EMPLOYMENT IN THE COMPETITIVE, EXCEPTED, AND SENIOR EXECUTIVE SERVICES OF THE FEDERAL GOVERNMENT BY BRANCH, SELECTED AGENCY, AND TYPE OF APPOINTMENT, ALL AREAS, JULY 1982 AND AUGUST 1982

AGENCY	TOTAL	COMPETITIVE SERVICE			EXCEPTED AND SENIOR EXECUTIVE SERVICES		
		TOTAL	PERMANENT APPOINTMENTS	TEMPORARY AND INDEFINITE APPOINTMENTS	TOTAL	PERMANENT APPOINTMENTS	TEMPORARY AND INDEFINITE APPOINTMENTS
INTERSTATE COMMERCE COMM							
AUGUST 1982	1,497	1,215	1,124	91	282	228	54
JULY 1982	1,523	1,236	1,143	93	287	232	55
NATL AERO SPACE ADMIN							
AUGUST 1982	22,932	21,350	20,846	504	1,582	712	870
JULY 1982	23,532	21,622	20,845	777	1,910	741	1,169
NATL LABOR RELATIONS BD							
AUGUST 1982	2,645	1,688	1,681	7	957	829	128
JULY 1982	2,651	1,695	1,690	5	956	828	128
NUCLEAR REGULATORY COMM							
AUGUST 1982	3,697	1	1	...	3,696	3,465	231
JULY 1982	3,807	1	1	...	3,806	3,483	323
OFFICE OF PERSONNEL MGMT							
AUGUST 1982	6,546	5,703	5,646	57	843	687	156
JULY 1982	6,530	5,718	5,661	57	812	653	159
PANAMA CANAL COMMISSION							
AUGUST 1982	8,982	13	13	...	8,969	7,650	1,319
JULY 1982	9,311	13	13	...	9,298	7,639	1,659
RAILROAD RETIREMENT BOARD							
AUGUST 1982	1,595	1,554	1,528	26	41	10	31
JULY 1982	1,610	1,547	1,507	40	63	10	53
SECURITIES & EXCHNGE COMM							
AUGUST 1982	1,885	1,235	1,211	24	650	612	38
JULY 1982	1,906	1,251	1,211	40	655	616	39
SMALL BUSINESS ADMIN							
AUGUST 1982	5,105	4,033	3,795	238	1,072	298	774
JULY 1982	5,123	4,063	3,812	251	1,060	302	758
SMITHSONIAN, SUMMARY							
AUGUST 1982	4,514	4,172	3,603	569	342	291	51
JULY 1982	4,540	4,174	3,600	574	366	286	80
TENNESSEE VALLEY AUTH							
AUGUST 1982	40,028	...	...	...	40,028	14,739	25,289
JULY 1982	39,376	...	...	...	39,376	14,718	24,658
US INFORMATION AGENCY							
AUGUST 1982	7,899	2,131	2,042	89	5,768	5,681	87
JULY 1982	7,933	2,158	2,031	127	5,775	5,677	98
US INTNATL DEV COOP AGCY							
AUGUST 1982	5,589	1,676	1,644	32	3,913	3,770	143
JULY 1982	5,629	1,712	1,648	64	3,917	3,772	145
US POSTAL SERVICE							
AUGUST 1982	666,728	...	...	...	666,728	648,290	18,438
JULY 1982	668,463	...	...	...	668,463	648,941	19,522
VETERANS ADMINISTRATION							
AUGUST 1982	238,059	163,491	153,789	9,702	74,568	55,827	18,741
JULY 1982	241,356	164,749	153,619	11,130	76,607	55,858	20,749

TABLE 12 -- FEDERAL CIVILIAN EMPLOYMENT IN THE COMPETITIVE, EXCEPTED, AND SENIOR EXECUTIVE SERVICES OF THE FEDERAL GOVERNMENT BY BRANCH, SELECTED AGENCY, AND TYPE OF APPOINTMENT, UNITED STATES, JULY 1982 AND AUGUST 1982

AGENCY	TOTAL	COMPETITIVE SERVICE			EXCEPTED AND SENIOR EXECUTIVE SERVICES		
		TOTAL	PERMANENT APPOINTMENTS	TEMPORARY AND INDEFINITE APPOINTMENTS	TOTAL	PERMANENT APPOINTMENTS	TEMPORARY AND INDEFINITE APPOINTMENTS
TOTAL, ALL AGENCIES							
AUGUST 1982	2,772,914	1,690,671	1,601,208	89,463	1,082,243	916,698	165,545
JULY 1982	2,794,146	1,702,157	1,605,175	96,982	1,091,989	918,800	173,189
LEGISLATIVE BRANCH							
AUGUST 1982	40,291	6,029	5,927	102	34,262	12,180	22,082
JULY 1982	40,856	6,057	5,950	107	34,799	12,180	22,619
GENERAL ACCOUNTING OFC							
AUGUST 1982	5,264	...	...	...	5,264	4,920	344
JULY 1982	5,241	...	...	...	5,241	4,931	310
GOVERNMENT PRINTING OFC							
AUGUST 1982	6,022	5,904	5,803	101	118	102	16
JULY 1982	6,061	5,932	5,826	106	129	101	28
LIBRARY OF CONGRESS							
AUGUST 1982	5,298	...	...	...	5,298	4,921	377
JULY 1982	5,281	...	...	...	5,281	4,907	374
JUDICIAL BRANCH							
AUGUST 1982	15,799	450	444	6	15,349	14,937	412
JULY 1982	15,670	444	438	6	15,226	14,775	451
EXECUTIVE BRANCH							
AUGUST 1982	2,716,824	1,684,192	1,594,837	89,355	1,032,632	889,581	143,051
JULY 1982	2,737,620	1,695,656	1,598,787	96,869	1,041,964	891,845	150,119
EXEC OFC OF THE PRESIDENT							
AUGUST 1982	1,578	684	627	57	894	730	164
JULY 1982	1,616	707	632	75	909	742	167
EXECUTIVE DEPARTMENTS							
AUGUST 1982	1,649,671	1,419,373	1,343,910	75,463	230,298	156,568	73,730
JULY 1982	1,664,684	1,428,814	1,347,659	81,155	235,870	158,109	77,761
STATE							
AUGUST 1982	8,558	4,295	3,634	661	4,263	3,783	480
JULY 1982	8,596	4,313	3,633	680	4,283	3,772	511
TREASURY							
AUGUST 1982	119,457	109,602	106,903	2,699	9,855	7,584	2,271
JULY 1982	121,394	111,404	108,925	2,479	9,990	7,642	2,348
DEFENSE, TOTAL							
AUGUST 1982	954,089	846,922	795,551	51,371	107,167	86,815	20,352
JULY 1982	964,515	853,686	797,253	56,433	110,829	87,817	23,012
DEPT OF THE ARMY							
AUGUST 1982	338,034	294,496	271,872	22,624	43,538	35,746	7,792
JULY 1982	341,945	297,128	272,544	24,584	44,817	36,010	8,807
DEPT OF THE NAVY							
AUGUST 1982	312,687	287,443	268,013	19,430	25,244	17,836	7,408
JULY 1982	316,510	290,065	269,002	21,063	26,445	18,244	8,201
DEPT OF THE AIR FORCE							
AUGUST 1982	231,055	199,716	192,393	7,323	31,339	28,164	3,175
JULY 1982	232,716	200,847	192,470	8,377	31,869	28,410	3,459
DEFENSE LOG AGCY							
AUGUST 1982	48,188	45,051	43,523	1,528	3,137	1,787	1,350
JULY 1982	49,015	45,302	43,513	1,789	3,713	1,883	1,830
OTHER DEFENSE ACTIVITIES							
AUGUST 1982	24,125	20,216	19,750	466	3,909	3,282	627
JULY 1982	24,329	20,344	19,724	620	3,985	3,270	715
JUSTICE							
AUGUST 1982	55,561	30,303	29,106	1,197	25,258	23,660	1,598
JULY 1982	55,346	30,205	29,071	1,134	25,141	23,376	1,765

TABLE 12 -- FEDERAL CIVILIAN EMPLOYMENT IN THE COMPETITIVE, EXCEPTED, AND SENIOR EXECUTIVE SERVICES OF THE FEDERAL GOVERNMENT BY BRANCH, SELECTED AGENCY, AND TYPE OF APPOINTMENT, UNITED STATES, JULY 1982 AND AUGUST 1982

AGENCY	TOTAL	COMPETITIVE SERVICE			EXCEPTED AND SENIOR EXECUTIVE SERVICES		
		TOTAL	PERMANENT APPOINTMENTS	TEMPORARY AND INDEFINITE APPOINTMENTS	TOTAL	PERMANENT APPOINTMENTS	TEMPORARY AND INDEFINITE APPOINTMENTS
INTERIOR							
AUGUST 1982	84,323	60,060	54,238	5,822	24,263	9,829	14,434
JULY 1982	85,595	60,199	54,234	5,965	25,396	10,384	15,012
AGRICULTURE							
AUGUST 1982	125,419	100,508	96,935	3,573	24,911	2,701	22,210
JULY 1982	125,938	100,787	97,064	3,723	25,151	2,821	22,330
COMMERCE							
AUGUST 1982	34,161	27,844	26,643	1,201	6,317	4,324	1,993
JULY 1982	34,481	27,977	26,622	1,355	6,504	4,384	2,120
LABOR							
AUGUST 1982	18,670	17,437	17,200	237	1,233	1,096	137
JULY 1982	18,800	17,559	17,283	276	1,241	1,100	141
HEALTH AND HUMAN SERVICES							
AUGUST 1982	149,376	128,381	123,069	5,312	20,995	13,037	7,958
JULY 1982	149,775	128,688	122,893	5,795	21,087	13,010	8,077
HOUSING & URBAN DEV							
AUGUST 1982	14,216	13,435	13,214	221	781	657	124
JULY 1982	14,324	13,536	13,394	142	788	583	205
TRANSPORTATION							
AUGUST 1982	61,896	59,232	56,954	2,278	2,664	1,349	1,315
JULY 1982	61,795	58,974	56,707	2,267	2,821	1,426	1,395
ENERGY							
AUGUST 1982	18,322	16,437	15,957	480	1,885	1,376	509
JULY 1982	18,487	16,561	16,063	498	1,926	1,402	524
EDUCATION							
AUGUST 1982	5,623	4,917	4,506	411	706	357	349
JULY 1982	5,638	4,925	4,517	408	713	392	321
INDEPENDENT AGENCIES							
AUGUST 1982	1,065,575	264,135	250,300	13,835	801,440	732,283	69,157
JULY 1982	1,071,320	266,135	250,496	15,639	805,185	732,994	72,191
ACTION							
AUGUST 1982	590	490	467	23	100	75	25
JULY 1982	592	492	471	21	100	73	27
ENVIRONMTL PROTECT AGCY							
AUGUST 1982	12,576	10,476	9,614	862	2,100	676	1,424
JULY 1982	12,698	10,534	9,678	856	2,164	681	1,483
EQUAL EMPLOY OPP COMM							
AUGUST 1982	3,206	2,651	2,643	8	555	539	16
JULY 1982	3,206	2,657	2,648	9	549	539	10
FEDERAL COMMUNICATNS COMM							
AUGUST 1982	1,920	1,585	1,528	57	335	280	55
JULY 1982	1,930	1,591	1,537	54	339	285	54
FEDERAL DEPOSIT INS CORP							
AUGUST 1982	3,211	2,831	2,817	14	380	96	284
JULY 1982	3,251	2,858	2,834	24	393	110	283
FED EMERGENCY MGMT AGCY							
AUGUST 1982	2,421	2,165	2,022	143	256	84	172
JULY 1982	2,432	2,171	2,031	140	261	84	177
FEDERAL TRADE COMM							
AUGUST 1982	1,584	889	881	8	695	515	180
JULY 1982	1,616	900	894	6	716	525	191
GENERAL SVCS ADMIN							
AUGUST 1982	30,479	28,102	26,977	1,125	2,377	1,170	1,207
JULY 1982	30,658	28,245	27,159	1,086	2,413	1,185	1,228

TABLE 12 -- FEDERAL CIVILIAN EMPLOYMENT IN THE COMPETITIVE, EXCEPTED, AND SENIOR EXECUTIVE SERVICES OF THE FEDERAL GOVERNMENT BY BRANCH, SELECTED AGENCY, AND TYPE OF APPOINTMENT, UNITED STATES, JULY 1982 AND AUGUST 1982

AGENCY	TOTAL	COMPETITIVE SERVICE			EXCEPTED AND SENIOR EXECUTIVE SERVICES		
		TOTAL	PERMANENT APPOINTMENTS	TEMPORARY AND INDEFINITE APPOINTMENTS	TOTAL	PERMANENT APPOINTMENTS	TEMPORARY AND INDEFINITE APPOINTMENTS
INTERSTATE COMMERCE COMM							
AUGUST 1982	1,497	1,215	1,124	91	282	228	54
JULY 1982	1,523	1,236	1,143	93	287	232	55
NATL AERO SPACE ADMIN							
AUGUST 1982	22,917	21,336	20,832	504	1,581	711	870
JULY 1982	23,517	21,608	20,831	777	1,909	740	1,169
NATL LABOR RELATIONS BD							
AUGUST 1982	2,628	1,675	1,668	7	953	825	128
JULY 1982	2,634	1,682	1,677	5	952	824	128
NUCLEAR REGULATORY COMM							
AUGUST 1982	3,697	1	1	...	3,696	3,465	231
JULY 1982	3,807	1	1	...	3,806	3,483	323
OFFICE OF PERSONNEL MGMT							
AUGUST 1982	6,527	5,684	5,627	57	843	687	156
JULY 1982	6,511	5,699	5,642	57	812	653	159
PANAMA CANAL COMMISSION							
AUGUST 1982	13	13	13	...	...	...	...
JULY 1982	13	13	13	...	...	...	...
RAILROAD RETIREMENT BOARD							
AUGUST 1982	1,595	1,554	1,528	26	41	10	31
JULY 1982	1,610	1,547	1,507	40	63	10	53
SECURITIES & EXCHNGE COMM							
AUGUST 1982	1,885	1,235	1,211	24	650	612	38
JULY 1982	1,906	1,251	1,211	40	655	616	39
SMALL BUSINESS ADMIN							
AUGUST 1982	4,999	3,958	3,721	237	1,041	295	746
JULY 1982	5,017	3,988	3,739	249	1,029	299	730
SMITHSONIAN, SUMMARY							
AUGUST 1982	4,419	4,172	3,603	569	247	204	43
JULY 1982	4,445	4,174	3,600	574	271	199	72
TENNESSEE VALLEY AUTH							
AUGUST 1982	40,027	...	...	...	40,027	14,738	25,289
JULY 1982	39,374	...	...	...	39,374	14,716	24,658
US INFORMATION AGENCY							
AUGUST 1982	3,431	2,131	2,042	89	1,300	1,257	43
JULY 1982	3,452	2,158	2,031	127	1,294	1,239	55
US INTNATL DEV COOP AGCY							
AUGUST 1982	2,448	1,676	1,644	32	772	701	71
JULY 1982	2,480	1,712	1,648	64	768	695	73
US POSTAL SERVICE							
AUGUST 1982	663,806	...	...	...	663,806	645,373	18,433
JULY 1982	665,538	...	...	...	665,538	646,026	19,512
VETERANS ADMINISTRATION							
AUGUST 1982	235,718	162,066	152,422	9,644	73,652	55,064	18,588
JULY 1982	238,940	163,285	152,244	11,041	75,655	55,092	20,563

TABLE 13 -- FEDERAL CIVILIAN EMPLOYMENT IN THE COMPETITIVE, EXCEPTED, AND SENIOR EXECUTIVE SERVICES OF THE FEDERAL GOVERNMENT BY BRANCH, SELECTED AGENCY, AND TYPE OF APPOINTMENT, WASHINGTON, D.C. SMSA, JULY 1982 AND AUGUST 1982

AGENCY	TOTAL	COMPETITIVE SERVICE			EXCEPTED AND SENIOR EXECUTIVE SERVICES		
		TOTAL	PERMANENT APPOINTMENTS	TEMPORARY AND INDEFINITE APPOINTMENTS	TOTAL	PERMANENT APPOINTMENTS	TEMPORARY AND INDEFINITE APPOINTMENTS
TOTAL, ALL AGENCIES							
AUGUST 1982	351,330	244,989	234,071	10,918	106,341	71,702	34,639
JULY 1982	354,486	246,717	234,571	12,146	107,769	71,719	36,050
LEGISLATIVE BRANCH							
AUGUST 1982	38,022	5,623	5,526	97	32,399	10,384	22,015
JULY 1982	38,576	5,649	5,550	99	32,927	10,382	22,545
GENERAL ACCOUNTING OFC							
AUGUST 1982	3,411	...	...	...	3,411	3,132	279
JULY 1982	3,389	...	...	...	3,389	3,141	248
GOVERNMENT PRINTING OFC							
AUGUST 1982	5,606	5,498	5,402	96	108	94	14
JULY 1982	5,633	5,524	5,426	98	109	93	16
LIBRARY OF CONGRESS							
AUGUST 1982	5,298	...	...	...	5,298	4,921	377
JULY 1982	5,281	...	...	...	5,281	4,907	374
JUDICIAL BRANCH							
AUGUST 1982	1,616	450	444	6	1,166	1,119	47
JULY 1982	1,649	444	438	6	1,205	1,129	76
EXECUTIVE BRANCH							
AUGUST 1982	311,692	238,916	228,101	10,815	72,776	60,199	12,577
JULY 1982	314,261	240,624	228,583	12,041	73,637	60,208	13,429
EXEC OFC OF THE PRESIDENT							
AUGUST 1982	1,578	684	627	57	894	730	164
JULY 1982	1,616	707	632	75	909	742	167
EXECUTIVE DEPARTMENTS							
AUGUST 1982	229,738	191,788	183,168	8,620	37,950	28,888	9,062
JULY 1982	231,544	193,072	183,502	9,570	38,472	28,850	9,622
STATE							
AUGUST 1982	7,338	3,411	2,941	470	3,927	3,506	421
JULY 1982	7,387	3,405	2,945	460	3,982	3,531	451
TREASURY							
AUGUST 1982	17,294	15,493	15,094	399	1,801	1,541	260
JULY 1982	17,284	15,466	15,093	373	1,818	1,535	283
DEFENSE, TOTAL							
AUGUST 1982	85,209	75,862	71,953	3,909	9,347	7,109	2,238
JULY 1982	86,069	76,511	71,920	4,591	9,558	7,100	2,458
DEPT OF THE ARMY							
AUGUST 1982	27,538	25,757	23,996	1,761	1,781	1,177	604
JULY 1982	27,657	25,908	23,931	1,977	1,749	1,155	594
DEPT OF THE NAVY							
AUGUST 1982	36,679	33,529	32,041	1,488	3,150	2,148	1,002
JULY 1982	37,080	33,797	32,099	1,698	3,283	2,156	1,127
DEPT OF THE AIR FORCE							
AUGUST 1982	6,557	5,794	5,498	296	763	594	169
JULY 1982	6,727	5,937	5,507	430	790	598	192
DEFENSE LOG AGCY							
AUGUST 1982	2,676	2,532	2,456	76	144	91	53
JULY 1982	2,702	2,527	2,446	81	175	96	79
OTHER DEFENSE ACTIVITIES							
AUGUST 1982	11,759	8,250	7,962	288	3,509	3,099	410
JULY 1982	11,903	8,342	7,937	405	3,561	3,095	466
JUSTICE							
AUGUST 1982	15,870	5,640	5,412	228	10,230	9,806	424
JULY 1982	15,765	5,654	5,404	250	10,111	9,651	460

TABLE 13 -- FEDERAL CIVILIAN EMPLOYMENT IN THE COMPETITIVE, EXCEPTED, AND SENIOR EXECUTIVE SERVICES OF THE FEDERAL GOVERNMENT BY BRANCH, SELECTED AGENCY, AND TYPE OF APPOINTMENT, WASHINGTON, D.C. SMSA, JULY 1982 AND AUGUST 1982

AGENCY	TOTAL	COMPETITIVE SERVICE			EXCEPTED AND SENIOR EXECUTIVE SERVICES		
		TOTAL	PERMANENT APPOINTMENTS	TEMPORARY AND INDEFINITE APPOINTMENTS	TOTAL	PERMANENT APPOINTMENTS	TEMPORARY AND INDEFINITE APPOINTMENTS
INTERIOR							
AUGUST 1982	10,546	9,513	8,791	722	1,033	357	676
JULY 1982	10,747	9,607	8,816	791	1,140	459	681
AGRICULTURE							
AUGUST 1982	12,931	12,034	11,652	382	897	464	433
JULY 1982	13,044	12,138	11,712	426	906	464	442
COMMERCE							
AUGUST 1982	18,013	16,259	15,709	550	1,754	1,105	649
JULY 1932	18,173	16,333	15,689	644	1,840	1,103	737
LABOR							
AUGUST 1982	6,690	6,132	6,011	121	558	509	49
JULY 1982	6,786	6,225	6,065	160	561	514	47
HEALTH AND HUMAN SERVICES							
AUGUST 1982	32,424	26,952	25,582	1,370	5,472	2,459	3,013
JULY 1982	32,629	27,077	25,634	1,443	5,552	2,471	3,081
HOUSING & URBAN DEV							
AUGUST 1982	4,016	3,606	3,492	114	410	363	47
JULY 1982	4,043	3,632	3,580	52	411	311	100
TRANSPORTATION							
AUGUST 1982	9,322	8,400	8,223	177	922	566	356
JULY 1982	9,416	8,442	8,255	187	974	578	396
ENERGY							
AUGUST 1982	6,456	5,431	5,282	149	1,025	839	186
JULY 1982	6,562	5,518	5,358	160	1,044	844	200
EDUCATION							
AUGUST 1982	3,629	3,055	3,026	29	574	264	310
JULY 1982	3,639	3,064	3,031	33	575	289	286
INDEPENDENT AGENCIES							
AUGUST 1982	80,376	46,444	44,306	2,138	33,932	30,581	3,351
JULY 1982	81,101	46,845	44,449	2,396	34,256	30,616	3,640
ACTION							
AUGUST 1982	322	239	220	19	83	60	23
JULY 1982	323	240	223	17	83	58	25
ENVIRONMTL PROTECT AGCY							
AUGUST 1982	4,284	3,498	3,203	295	786	360	426
JULY 1982	4,339	3,528	3,225	303	811	361	450
EQUAL EMPLOY OPP COMM							
AUGUST 1982	735	530	526	4	205	190	15
JULY 1982	729	531	525	6	198	189	9
FEDERAL COMMUNICATNS COMM							
AUGUST 1982	1,391	1,062	1,043	19	329	277	52
JULY 1982	1,394	1,064	1,047	17	330	280	50
FEDERAL DEPOSIT INS CORP							
AUGUST 1982	905	818	806	12	87	73	14
JULY 1982	936	830	807	23	106	87	19
FED EMERGENCY MGMT AGCY							
AUGUST 1982	1,507	1,341	1,249	92	166	43	123
JULY 1982	1,513	1,342	1,252	90	171	41	130
FEDERAL TRADE COMM							
AUGUST 1982	1,302	767	762	5	535	388	147
JULY 1982	1,321	774	770	4	547	392	155
GENERAL SVCS ADMIN							
AUGUST 1982	10,445	9,818	9,501	317	627	378	249
JULY 1982	10,466	9,843	9,538	305	623	380	243

TABLE 13 -- FEDERAL CIVILIAN EMPLOYMENT IN THE COMPETITIVE, EXCEPTED, AND SENIOR EXECUTIVE SERVICES OF THE FEDERAL GOVERNMENT BY BRANCH, SELECTED AGENCY, AND TYPE OF APPOINTMENT, WASHINGTON, D.C. SMSA, JULY 1982 AND AUGUST 1982

AGENCY	TOTAL	COMPETITIVE SERVICE			EXCEPTED AND SENIOR EXECUTIVE SERVICES		
		TOTAL	PERMANENT APPOINTMENTS	TEMPORARY AND INDEFINITE APPOINTMENTS	TOTAL	PERMANENT APPOINTMENTS	TEMPORARY AND INDEFINITE APPOINTMENTS
INTERSTATE COMMERCE COMM							
AUGUST 1982	1,048	801	736	65	247	201	46
JULY 1982	1,071	819	749	70	252	204	48
NATL AERO SPACE ADMIN							
AUGUST 1982	4,882	4,449	4,323	126	433	296	137
JULY 1982	4,953	4,501	4,323	178	452	302	150
NATL LABOR RELATIONS BD							
AUGUST 1982	848	523	520	3	325	263	62
JULY 1982	858	530	526	4	328	263	65
NUCLEAR REGULATORY COMM							
AUGUST 1982	2,837	1	1	...	2,836	2,620	216
JULY 1982	2,936	1	1	...	2,935	2,641	294
OFFICE OF PERSONNEL MGMT							
AUGUST 1982	2,668	2,538	2,519	19	130	104	26
JULY 1982	2,684	2,552	2,534	18	132	106	26
PANAMA CANAL COMMISSION							
AUGUST 1982	5	5	5	...	...	...	...
JULY 1982	5	5	5	...	...	...	...
RAILROAD RETIREMENT BOARD							
AUGUST 1982	5	5	5	...	...	...	...
JULY 1982	5	5	5	...	...	...	...
SECURITIES & EXCHNGE COMM							
AUGUST 1982	1,274	840	817	23	434	400	34
JULY 1982	1,281	846	812	34	435	401	34
SMALL BUSINESS ADMIN							
AUGUST 1982	1,041	789	740	49	252	88	164
JULY 1982	1,058	799	744	55	259	89	170
SMITHSONIAN, SUMMARY							
AUGUST 1982	4,193	3,963	3,444	519	230	192	38
JULY 1982	4,218	3,964	3,441	523	254	188	66
TENNESSEE VALLEY AUTH							
AUGUST 1982	13	...	...	...	13	4	9
JULY 1982	13	...	...	...	13	4	9
US INFORMATION AGENCY							
AUGUST 1982	3,171	1,933	1,851	82	1,238	1,197	41
JULY 1982	3,195	1,963	1,843	120	1,232	1,179	53
US INTNATL DEV COOP AGCY							
AUGUST 1982	2,430	1,664	1,632	32	766	695	71
JULY 1982	2,462	1,700	1,636	64	762	689	73
US POSTAL SERVICE							
AUGUST 1982	17,631	...	...	...	17,631	17,569	62
JULY 1982	17,625	...	...	...	17,625	17,565	60
VETERANS ADMINISTRATION							
AUGUST 1982	6,461	5,047	4,846	201	1,414	982	432
JULY 1982	6,572	5,122	4,872	250	1,450	987	463

TABLE 14 -- FEDERAL CIVILIAN EMPLOYMENT BY BRANCH, SELECTED AGENCY, PAY SYSTEM AND AREA, JULY 1982 AND AUGUST 1982

AGENCY	ALL AREAS			UNITED STATES			WASHINGTON, D.C. SMSA		
	TOTAL	WAGE SYSTEMS A/	OTHER B/	TOTAL	WAGE SYSTEMS A/	OTHER B/	TOTAL	WAGE SYSTEMS A/	OTHER B/
TOTAL, ALL AGENCIES									
AUGUST 1982	2,908,025	502,389	2,405,636	2,772,914	456,435	2,316,479	351,330	29,704	321,626
JULY 1982	2,926,409	505,905	2,420,504	2,794,146	458,596	2,335,550	354,486	29,808	324,678
LEGISLATIVE BRANCH									
AUGUST 1982	40,360	5,565	34,795	40,291	5,565	34,726	38,022	5,431	32,591
JULY 1982	40,925	5,544	35,381	40,856	5,544	35,312	38,576	5,409	33,167
GENERAL ACCOUNTING OFC									
AUGUST 1982	5,326	56	5,270	5,264	56	5,208	3,411	56	3,355
JULY 1982	5,303	55	5,248	5,241	55	5,186	3,389	55	3,334
GOVERNMENT PRINTING OFC									
AUGUST 1982	6,022	3,603	2,419	6,022	3,603	2,419	5,606	3,469	2,137
JULY 1982	6,061	3,593	2,468	6,061	3,593	2,468	5,633	3,458	2,175
LIBRARY OF CONGRESS									
AUGUST 1982	5,305	291	5,014	5,298	291	5,007	5,298	291	5,007
JULY 1982	5,288	290	4,998	5,281	290	4,991	5,281	290	4,991
JUDICIAL BRANCH									
AUGUST 1982	15,983	16	15,967	15,799	16	15,783	1,616	16	1,600
JULY 1982	15,848	17	15,831	15,670	17	15,653	1,649	17	1,632
EXECUTIVE BRANCH									
AUGUST 1982	2,851,682	496,808	2,354,874	2,716,824	450,854	2,265,970	311,692	24,257	287,435
JULY 1982	2,869,636	500,344	2,369,292	2,737,620	453,035	2,284,585	314,261	24,382	289,879
EXEC OFC OF THE PRESIDENT									
AUGUST 1982	1,583	47	1,536	1,578	47	1,531	1,578	47	1,531
JULY 1982	1,621	47	1,574	1,616	47	1,569	1,616	47	1,569
EXECUTIVE DEPARTMENTS									
AUGUST 1982	1,761,390	413,024	1,348,366	1,649,671	373,884	1,275,787	229,738	18,118	211,620
JULY 1982	1,773,140	416,611	1,356,529	1,664,684	376,385	1,288,299	231,544	18,268	213,276
STATE									
AUGUST 1982	24,379	221	24,158	8,558	221	8,337	7,338	101	7,237
JULY 1982	24,441	218	24,223	8,596	218	8,378	7,387	103	7,284
TREASURY									
AUGUST 1982	120,496	4,061	116,435	119,457	4,047	115,410	17,294	1,968	15,326
JULY 1982	122,446	3,961	118,485	121,394	3,947	117,447	17,284	1,981	15,303
DEFENSE, TOTAL									
AUGUST 1982	1,043,449	371,469	671,980	954,089	332,577	621,512	85,209	9,904	75,305
JULY 1982	1,050,605	374,647	675,758	964,515	334,859	629,656	86,069	9,975	76,094
DEPT OF THE ARMY									
AUGUST 1982	381,860	124,400	257,460	338,034	99,084	238,950	27,538	3,732	23,806
JULY 1982	386,652	125,893	260,759	341,945	99,496	242,449	27,657	3,755	23,902
DEPT OF THE NAVY									
AUGUST 1982	333,939	146,154	187,785	312,687	133,939	178,748	36,679	4,116	32,563
JULY 1982	337,901	147,564	190,337	316,510	135,310	181,200	37,080	4,143	32,937

A/ FEDERAL CIVILIAN EMPLOYEES WHOSE PAY RATES ARE SET BY WAGE BOARDS OR SIMILAR ADMINISTRATIVE AUTHORITY SERVING THE SAME PURPOSE AND ADJUSTED PERIODICALLY IN ACCORDANCE WITH LOCALLY PREVAILING RATES

B/ INCLUDES GENERAL SCHEDULE, SEVERAL POSTAL PAY PLANS OF THE U.S. POSTAL SERVICE, AND OTHER ADMINISTRATIVELY DETERMINED PAY PLANS

TABLE 14 -- FEDERAL CIVILIAN EMPLOYMENT BY BRANCH, SELECTED AGENCY, PAY SYSTEM AND AREA, JULY 1982 AND AUGUST 1982

AGENCY	ALL AREAS			UNITED STATES			WASHINGTON, D.C. SMSA		
	TOTAL	WAGE SYSTEMS A/	OTHER B/	TOTAL	WAGE SYSTEMS A/	OTHER B/	TOTAL	WAGE SYSTEMS A/	OTHER B/
DEPT OF THE AIR FORCE									
AUGUST 1982	245,202	89,491	155,711	231,055	88,228	142,827	6,557	1,239	5,318
JULY 1982	249,713	89,884	159,829	232,716	88,636	144,080	6,727	1,254	5,473
DEFENSE LOG AGCY									
AUGUST 1982	48,593	9,757	38,836	48,188	9,707	38,481	2,676	81	2,595
JULY 1982	49,387	9,821	39,566	49,015	9,781	39,234	2,702	81	2,621
OTHER DEFENSE ACTIVITIES									
AUGUST 1982	33,855	1,667	32,188	24,125	1,619	22,506	11,759	736	11,023
JULY 1982	26,952	1,685	25,267	24,329	1,636	22,693	11,903	742	11,161
JUSTICE									
AUGUST 1982	56,695	2,072	54,623	55,561	2,009	53,552	15,870	174	15,696
JULY 1982	56,489	2,047	54,442	55,346	1,984	53,362	15,765	173	15,592
INTERIOR									
AUGUST 1982	84,666	14,752	69,914	84,323	14,693	69,630	10,546	1,146	9,400
JULY 1982	85,942	15,238	70,704	85,595	15,179	70,416	10,747	1,221	9,526
AGRICULTURE									
AUGUST 1982	126,865	5,446	121,419	125,419	5,402	120,017	12,931	571	12,360
JULY 1982	127,365	5,472	121,893	125,938	5,429	120,509	13,044	569	12,475
COMMERCE									
AUGUST 1982	34,952	1,911	33,041	34,161	1,910	32,251	18,013	760	17,253
JULY 1982	35,256	1,906	33,350	34,481	1,905	32,576	18,173	761	17,412
LABOR									
AUGUST 1982	18,753	69	18,684	18,670	69	18,601	6,690	46	6,644
JULY 1982	18,888	69	18,819	18,800	69	18,731	6,786	46	6,740
HEALTH AND HUMAN SERVICES									
AUGUST 1982	150,324	5,594	144,730	149,376	5,590	143,786	32,424	2,895	29,529
JULY 1982	150,709	5,590	145,119	149,775	5,586	144,189	32,629	2,889	29,740
HOUSING & URBAN DEV									
AUGUST 1982	14,386	50	14,336	14,216	50	14,166	4,016	50	3,966
JULY 1982	14,494	51	14,443	14,324	51	14,273	4,043	51	3,992
TRANSPORTATION									
AUGUST 1982	62,479	5,466	57,013	61,896	5,403	56,493	9,322	428	8,894
JULY 1982	62,379	5,286	57,093	61,795	5,232	56,563	9,416	424	8,992
ENERGY									
AUGUST 1982	18,323	1,891	16,432	18,322	1,891	16,431	6,456	54	6,402
JULY 1982	18,488	1,904	16,584	18,487	1,904	16,583	6,562	54	6,508
EDUCATION									
AUGUST 1982	5,623	22	5,601	5,623	22	5,601	3,629	21	3,608
JULY 1982	5,638	22	5,616	5,638	22	5,616	3,639	21	3,618
INDEPENDENT AGENCIES									
AUGUST 1982	1,088,709	83,737	1,004,972	1,065,575	76,923	988,652	80,376	6,092	74,284
JULY 1982	1,094,875	83,686	1,011,189	1,071,320	76,603	994,717	81,101	6,067	75,034

A/ FEDERAL CIVILIAN EMPLOYEES WHOSE PAY RATES ARE SET BY WAGE BOARDS OR SIMILAR ADMINISTRATIVE AUTHORITY SERVING THE SAME PURPOSE AND ADJUSTED PERIODICALLY IN ACCORDANCE WITH LOCALLY PREVAILING RATES

B/ INCLUDES GENERAL SCHEDULE, SEVERAL POSTAL PAY PLANS OF THE U.S. POSTAL SERVICE, AND OTHER ADMINISTRATIVELY DETERMINED PAY PLANS

TABLE 14 -- FEDERAL CIVILIAN EMPLOYMENT BY BRANCH, SELECTED AGENCY, PAY SYSTEM AND AREA, JULY 1982 AND AUGUST 1982

AGENCY	ALL AREAS			UNITED STATES			WASHINGTON, D.C. SMSA		
	TOTAL	WAGE SYSTEMS A/	OTHER B/	TOTAL	WAGE SYSTEMS A/	OTHER B/	TOTAL	WAGE SYSTEMS A/	OTHER B/
ACTION									
AUGUST 1982	593	2	591	590	2	588	322	2	320
JULY 1982	595	2	593	592	2	590	323	2	321
ENVIRONMTL PROTECT AGCY									
AUGUST 1982	12,591	149	12,442	12,576	149	12,427	4,284	27	4,257
JULY 1982	12,713	148	12,565	12,698	148	12,550	4,339	26	4,313
EQUAL EMPLOY OPP COMM									
AUGUST 1982	3,206	9	3,197	3,206	9	3,197	735	9	726
JULY 1982	3,206	8	3,198	3,206	8	3,198	729	8	721
FEDERAL COMMUNICATNS COMM									
AUGUST 1982	1,927	41	1,886	1,920	41	1,879	1,391	28	1,363
JULY 1982	1,938	42	1,896	1,930	42	1,888	1,394	28	1,366
FEDERAL DEPOSIT INS CORP									
AUGUST 1982	3,287	23	3,264	3,211	23	3,188	905	23	882
JULY 1982	3,319	19	3,300	3,251	19	3,232	936	19	917
FED EMERGENCY MGMT AGCY									
AUGUST 1982	2,423	247	2,176	2,421	247	2,174	1,507	206	1,301
JULY 1982	2,434	246	2,188	2,432	246	2,186	1,513	205	1,308
FEDERAL TRADE COMM									
AUGUST 1982	1,584	27	1,557	1,584	27	1,557	1,302	27	1,275
JULY 1982	1,617	27	1,590	1,616	27	1,589	1,321	27	1,294
GENERAL SVCS ADMIN									
AUGUST 1982	30,569	11,164	19,405	30,479	11,131	19,348	10,445	3,292	7,153
JULY 1982	30,746	11,080	19,666	30,658	11,054	19,604	10,466	3,278	7,188
INTERSTATE COMMERCE COMM									
AUGUST 1982	1,497	24	1,473	1,497	24	1,473	1,048	24	1,024
JULY 1982	1,523	24	1,499	1,523	24	1,499	1,071	24	1,047
NATL AERO SPACE ADMIN									
AUGUST 1982	22,932	1,401	21,531	22,917	1,401	21,516	4,882	144	4,738
JULY 1982	23,532	1,411	22,121	23,517	1,411	22,106	4,953	145	4,808
NATL LABOR RELATIONS BD									
AUGUST 1982	2,645	24	2,621	2,628	24	2,604	848	24	824
JULY 1982	2,651	24	2,627	2,634	24	2,610	858	24	834
NUCLEAR REGULATORY COMM									
AUGUST 1982	3,697	24	3,673	3,697	24	3,673	2,837	24	2,813
JULY 1982	3,807	24	3,783	3,807	24	3,783	2,936	24	2,912
OFFICE OF PERSONNEL MGMT									
AUGUST 1982	6,546	64	6,482	6,527	64	6,463	2,668	40	2,628
JULY 1982	6,530	64	6,466	6,511	64	6,447	2,684	40	2,644
PANAMA CANAL COMMISSION									
AUGUST 1982	8,982	6,150	2,832	13	...	13	5	...	5
JULY 1982	9,311	6,405	2,906	13	...	13	5	...	5

A/ FEDERAL CIVILIAN EMPLOYEES WHOSE PAY RATES ARE SET BY WAGE BOARDS OR SIMILAR ADMINISTRATIVE AUTHORITY SERVING THE SAME PURPOSE AND ADJUSTED PERIODICALLY IN ACCORDANCE WITH LOCALLY PREVAILING RATES

B/ INCLUDES GENERAL SCHEDULE, SEVERAL POSTAL PAY PLANS OF THE U.S. POSTAL SERVICE, AND OTHER ADMINISTRATIVELY DETERMINED PAY PLANS

TABLE 14 -- FEDERAL CIVILIAN EMPLOYMENT BY BRANCH, SELECTED AGENCY, PAY SYSTEM AND AREA, JULY 1982 AND AUGUST 1982

AGENCY	ALL AREAS			UNITED STATES			WASHINGTON, D.C. SMSA		
	TOTAL	WAGE SYSTEMS A/	OTHER B/	TOTAL	WAGE SYSTEMS A/	OTHER B/	TOTAL	WAGE SYSTEMS A/	OTHER B/
RAILROAD RETIREMENT BOARD									
AUGUST 1982	1,595	16	1,579	1,595	16	1,579	5	...	5
JULY 1982	1,610	17	1,593	1,610	17	1,593	5	...	5
SECURITIES & EXCHNGE COMM									
AUGUST 1982	1,885	32	1,853	1,885	32	1,853	1,274	32	1,242
JULY 1982	1,906	33	1,873	1,906	33	1,873	1,281	33	1,248
SMALL BUSINESS ADMIN									
AUGUST 1982	5,105	28	5,077	4,999	28	4,971	1,041	28	1,013
JULY 1982	5,123	26	5,097	5,017	26	4,991	1,058	26	1,032
SMITHSONIAN, SUMMARY									
AUGUST 1982	4,514	1,066	3,448	4,419	1,042	3,377	4,193	970	3,223
JULY 1982	4,540	1,082	3,458	4,445	1,058	3,387	4,218	987	3,231
TENNESSEE VALLEY AUTH									
AUGUST 1982	40,028	20,265	19,763	40,027	20,265	19,762	13	...	13
JULY 1982	39,376	19,487	19,889	39,374	19,487	19,887	13	...	13
US INFORMATION AGENCY									
AUGUST 1982	7,899	243	7,656	3,431	243	3,188	3,171	203	2,968
JULY 1982	7,933	241	7,692	3,452	241	3,211	3,195	202	2,993
US INTNATL DEV COOP AGCY									
AUGUST 1982	5,589	19	5,570	2,448	19	2,429	2,430	19	2,411
JULY 1982	5,629	19	5,610	2,480	19	2,461	2,462	19	2,443
US POSTAL SERVICE									
AUGUST 1982	666,728	...	666,728	663,806	...	663,806	17,631	...	17,631
JULY 1982	668,463	...	668,463	665,538	...	665,538	17,625	...	17,625
VETERANS ADMINISTRATION									
AUGUST 1982	238,059	41,793	196,266	235,718	41,495	194,223	6,461	358	6,103
JULY 1982	241,356	42,355	199,001	238,940	42,035	196,905	6,572	359	6,213

A/ FEDERAL CIVILIAN EMPLOYEES WHOSE PAY RATES ARE SET BY WAGE BOARDS OR SIMILAR ADMINISTRATIVE AUTHORITY SERVING THE SAME PURPOSE AND ADJUSTED PERIODICALLY IN ACCORDANCE WITH LOCALLY PREVAILING RATES

B/ INCLUDES GENERAL SCHEDULE, SEVERAL POSTAL PAY PLANS OF THE U.S. POSTAL SERVICE, AND OTHER ADMINISTRATIVELY DETERMINED PAY PLANS

TABLE 15 -- EMPLOYMENT AND PAYROLL (IN THOUSANDS OF DOLLARS) OF SELECTED SUBORGANIZATIONS WITHIN THE CABINET AGENCIES, AUGUST 1982

AGENCY	ALL AREAS		UNITED STATES		WASH., D.C. SMSA		OVERSEAS	
	EMPLOYMENT	PAYROLL	EMPLOYMENT	PAYROLL	EMPLOYMENT	PAYROLL	EMPLOYMENT	PAYROLL
EXECUTIVE DEPARTMENTS	1,761,390	3,241,569	1,649,671	3,086,220	229,738	499,324	111,719	155,329
STATE	24,379	49,403	8,558	23,724	7,338	17,7V5	15,821	28,679
INTNL BOUND&WATER COMM	265	458	265	458	2	5	...	...
TREASURY	120,496	215,833	119,457	213,390	17,294	37,730	1,039	2,443
US CUSTOMS SERVICE	15,063	32,570	14,395	30,995	1,194	2,808	668	1,575
INTERNAL REVENUE SERVICE	84,637	139,731	84,409	139,284	5,859	13,058	228	447
DEFENSE, TOTAL	1,043,449	1,857,415	954,089	1,742,703	85,209	177,479	89,360	114,712
DEPT OF THE ARMY	381,860	585,635	338,034	517,128	27,538	42,081	43,826	68,507
DEPT OF THE NAVY	333,939	665,075	312,687	640,243	36,679	84,629	21,252	24,832
DEPT OF THE AIR FORCE	245,202	459,407	231,055	442,457	6,557	13,908	14,147	16,950
DEFENSE LOG AGCY	48,593	87,949	48,188	87,201	2,676	6,183	405	748
DEF MAPPING AGCY (DMA)	8,553	17,730	8,435	17,511	3,517	7,936	118	219
JUSTICE	56,695	120,631	55,561	118,247	15,870	31,698	1,134	2,384
OFFICES, DIV, AND BDS	9,766	22,279	9,711	22,166	4,963	11,471	55	113
FEDERAL PRISON SYSTEM	10,220	18,628	10,220	18,628	387	825	...	...
IMMIG & NATURALIZATN SVC	11,705	21,856	11,092	20,852	1,065	1,876	613	1,004
INTERIOR	84,666	146,528	84,323	145,739	10,546	22,387	343	789
BUREAU OF INDIAN AFFAIRS	16,322	20,823	16,322	20,823	415	1,036	...	...
GEOLOGICAL SURVEY	14,065	26,231	13,954	25,936	3,304	6,677	111	295
NATIONAL PARK SERVICE	20,843	30,781	20,722	30,626	2,857	5,070	121	155
AGRICULTURE	126,865	207,836	125,419	206,139	12,931	27,351	1,446	1,697
FARMERS HOME ADMIN	13,119	17,247	12,907	16,920	673	1,060	212	327
FOREST SERVICE	52,393	81,063	52,321	80,958	909	2,161	72	105
SOIL CONSERVATION SVC	14,854	25,270	14,769	25,117	558	1,291	85	153
FOOD SAFETY & QUAL SVC	10,183	18,984	10,110	18,826	768	1,601	73	158
SCI & ED ADMIN	619	1,152	619	1,152	575	1,096	...	...
COMMERCE	34,952	66,860	34,161	66,411	18,013	40,345	791	449
NATL OCEANIC&ATMO ADMIN	14,877	29,546	14,796	29,357	4,761	10,438	81	189
BUREAU OF THE CENSUS	7,872	10,544	7,835	10,420	3,284	6,502	37	124
LABOR	18,753	45,940	18,670	45,720	6,690	16,037	83	220
HEALTH AND HUMAN SERVICES	150,324	268,315	149,376	266,498	32,424	67,180	948	1,817
HLTH SVCS ADMIN	14,100	28,115	13,994	27,798	1,126	2,554	106	317
FOOD & DRUG ADMIN	7,501	16,804	7,446	16,702	4,407	10,273	55	102
NATL INST OF HLTH	14,803	28,812	14,787	28,767	13,336	26,161	16	45
SOC SECURITY ADMIN	89,160	140,969	88,465	139,862	2,177	4,283	695	1,107
HOUSING & URBAN DEV	14,386	31,355	14,216	30,984	4,016	9,682	170	371
TRANSPORTATION	62,479	173,624	61,896	171,869	9,322	26,255	583	1,755
US COAST GUARD	5,712	11,391	5,664	11,322	1,031	2,304	48	69
FEDERAL AVIATION ADMIN	46,236	129,716	45,764	128,275	3,670	11,009	472	1,441
FEDERAL HIWAY ADMIN	4,154	10,532	4,110	10,360	1,386	3,634	44	172
ENERGY	18,323	45,462	18,322	45,449	6,456	17,072	1	13
EDUCATION	5,623	12,347	5,623	12,347	3,629	8,333	...	...

TABLE 16 -- TREND OF FEDERAL CIVILIAN ACCESSIONS AND SEPARATIONS BY BRANCH AND AREA

MONTH AND YEAR	ALL AREAS		U.S. TOTAL		WASH., D.C. SMSA		OUTSIDE WASH. D.C. SMSA		OVERSEAS TOTAL		U.S. TERRITORIES		FOREIGN COUNTRIES	
	NO.	RATE	NO.	RATE	NO.	RATE	NO.	RATE	NO.	RATE	NO.	RATE	NO.	RATE
TOTAL, ALL AGENCIES A/														
TOTAL ACCESSIONS A/														
AUGUST 1981	52,340	1.80	42,743	1.54	4,567	1.33	38,176	1.56	9,597	7.41	268	1.70	9,329	8.21
SEPTEMBER 1981	51,669	1.81	47,185	1.73	5,195	1.55	41,990	1.75	4,484	3.49	320	2.03	4,164	3.69
OCTOBER 1981	54,687	1.93	50,604	1.87	4,737	1.43	45,867	1.94	4,083	3.22	345	2.20	3,738	3.36
NOVEMBER 1981	35,489	1.26	32,819	1.22	2,913	.88	29,906	1.26	2,670	2.08	230	1.47	2,440	2.16
DECEMBER 1981	44,006	1.56	41,916	1.56	3,092	.94	38,826	1.64	2,088	1.61	196	1.25	1,892	1.66
JANUARY 1952	30,852	1.09	29,231	1.09	2,172	.66	27,059	1.15	1,621	1.25	125	.80	1,496	1.31
FEBRUARY 1982	32,027	1.14	30,079	1.12	2,453	.75	27,626	1.17	1,948	1.50	78	.50	1,870	1.64
MARCH 1982	36,474	1.29	33,818	1.26	3,171	.98	30,647	1.30	2,656	2.04	176	1.12	2,480	2.17
APRIL 1982	35,209	1.25	32,801	1.22	2,833	.87	29,968	1.27	2,408	1.85	171	1.09	2,237	1.95
MAY 1982	55,636	1.96	53,437	1.98	5,392	1.66	48,045	2.02	2,199	1.68	255	1.62	1,944	1.69
JUNE 1982	75,853	2.65	73,124	2.68	8,600	2.62	64,524	2.69	2,729	2.09	305	1.92	2,424	2.12
JULY 1982	55,041	1.91	51,210	1.86	4,657	1.41	46,553	1.92	3,831	2.92	219	1.37	3,612	3.16
AUGUST 1982	49,911	1.73	40,190	1.46	4,427	1.34	35,763	1.48	9,721	7.28	221	1.39	9,500	8.08
CY 1982 TOTAL TO DATE	371,003	13.04	343,890	12.67	33,705	10.30	310,185	13.00	27,113	20.71	1,550	9.81	25,563	22.20
AVERAGE EMPLOYMENT	2,844,940		2,714,001		327,351		2,386,650		130,939		15,806		115,133	
FY 1982 TOTAL TO DATE	505,185	17.79	469,231	17.32	44,447	13.55	424,784	17.84	35,954	27.57	2,321	14.72	33,633	29.34
AVERAGE EMPLOYMENT	2,839,858		2,709,462		328,030		2,381,432		130,396		15,773		114,623	
NEW HIRES A/														
AUGUST 1981	36,074	1.24	33,090	1.19	2,927	.85	30,163	1.24	2,984	2.31	241	1.53	2,743	2.41
SEPTEMBER 1981	42,076	1.47	37,965	1.39	4,053	1.21	33,912	1.41	4,111	3.20	285	1.81	3,826	3.39
OCTOBER 1981	44,788	1.58	41,049	1.52	3,745	1.13	37,304	1.57	3,739	2.94	298	1.90	3,441	3.09
NOVEMBER 1981	29,170	1.03	26,737	.99	2,094	.63	24,643	1.06	2,433	1.89	194	1.24	2,239	1.98
DECEMBER 1981	37,115	1.31	35,234	1.31	2,235	.68	32,999	1.40	1,881	1.45	176	1.12	1,705	1.50
JANUARY 1982	22,633	.80	21,236	.79	1,333	.41	19,903	.84	1,397	1.08	86	.55	1,311	1.15
FEBRUARY 1982	25,976	.92	24,306	.91	1,744	.53	22,562	.96	1,670	1.29	72	.46	1,598	1.40
MARCH 1982	28,469	1.01	26,145	.97	2,226	.69	23,919	1.01	2,324	1.79	147	.94	2,177	1.90
APRIL 1982	28,790	1.02	26,576	.99	2,148	.66	24,428	1.03	2,214	1.70	156	.99	2,058	1.79
MAY 1982	45,669	1.61	43,667	1.62	4,435	1.36	39,252	1.65	1,982	1.52	241	1.53	1,741	1.52
JUNE 1982	65,489	2.29	63,079	2.31	7,458	2.27	55,621	2.31	2,410	1.85	292	1.84	2,118	1.85
JULY 1982	45,039	1.56	41,549	1.51	3,843	1.16	37,706	1.56	3,490	2.66	202	1.26	3,288	2.86
AUGUST 1982	30,910	1.07	27,985	1.02	3,526	1.07	24,459	1.01	2,925	2.19	195	1.22	2,730	2.32
CY 1982 TOTAL TO DATE	292,975	10.30	274,563	10.12	26,713	8.16	247,850	10.38	18,412	14.06	1,391	8.80	17,021	14.78
AVERAGE EMPLOYMENT	2,844,940		2,714,001		327,351		2,366,650		130,939		15,806		115,133	
FY 1952 TOTAL TO DATE	404,048	14.23	377,583	13.94	34,787	10.60	342,796	14.39	26,465	20.30	2,059	13.05	24,406	21.29
AVERAGE EMPLOYMENT	2,839,858		2,709,462		328,030		2,381,432		130,396		15,773		114,623	

A/EXCLUDES CONGRESS AND THE JUDICIAL BRANCH FOR WHICH TURNOVER DATA IS NOT REPORTED. AVERAGE EMPLOYMENT IS ADJUSTED TO EXCLUDE CONGRESS AND THE JUDICIAL BRANCH IN CALCULATING TURNOVER RATES.

TABLE 16 -- TREND OF FEDERAL CIVILIAN ACCESSIONS AND SEPARATIONS BY BRANCH AND AREA

MONTH AND YEAR	ALL AREAS		U.S. TOTAL		WASH., D.C. SMSA		OUTSIDE WASH. D.C. SMSA		OVERSEAS TOTAL		U.S. TERRITORIES		FOREIGN COUNTRIES	
	NO.	RATE	NO.	RATE	NO.	RATE	NO.	RATE	NO.	RATE	NO.	RATE	NO.	RATE
TOTAL, ALL AGENCIES A/														
TOTAL SEPARATIONS A/														
AUGUST 1981	75,640	2.60	69,385	2.49	8,538	2.49	60,847	2.49	6,255	4.83	203	1.28	6,052	5.32
SEPTEMBER 1981	110,368	3.86	104,541	3.82	11,751	3.50	92,790	3.87	5,827	4.53	485	3.08	5,342	4.74
OCTOBER 1981	53,176	1.88	51,411	1.90	6,187	1.87	45,224	1.91	1,765	1.39	321	2.05	1,444	1.30
NOVEMBER 1981	37,187	1.32	35,466	1.31	3,366	1.02	32,100	1.36	1,721	1.34	200	1.28	1,521	1.35
DECEMBER 1981	38,989	1.38	37,370	1.39	3,917	1.19	33,453	1.41	1,619	1.25	122	.78	1,497	1.32
JANUARY 1982	49,556	1.76	48,101	1.79	4,754	1.45	43,347	1.84	1,455	1.12	161	1.02	1,294	1.14
FEBRUARY 1982	28,797	1.02	27,445	1.02	3,714	1.14	23,731	1.01	1,352	1.04	70	.45	1,282	1.13
MARCH 1982	33,949	1.20	32,202	1.20	4,109	1.26	28,093	1.19	1,747	1.34	92	.59	1,655	1.45
APRIL 1982	31,116	1.10	29,264	1.09	3,028	.93	26,236	1.11	1,852	1.42	94	.60	1,758	1.53
MAY 1982	39,927	1.41	38,193	1.41	3,447	1.06	34,746	1.46	1,734	1.33	121	.77	1,613	1.41
JUNE 1982	49,203	1.72	39,613	1.45	3,869	1.18	35,744	1.49	9,590	7.36	137	.86	9,453	8.26
JULY 1982	47,555	1.65	44,190	1.60	3,992	1.20	40,198	1.66	3,365	2.57	194	1.21	3,171	2.75
AUGUST 1982	60,474	2.10	54,647	1.99	6,360	1.93	48,287	2.00	5,827	4.36	255	1.60	5,572	4.74
CY 1982 TOTAL TO DATE	340,577	11.97	313,655	11.56	33,273	10.16	280,382	11.75	26,922	20.56	1,124	7.11	25,798	22.41
AVERAGE EMPLOYMENT	2,844,940		2,714,001		327,351		2,386,650		130,939		15,806		115,133	
FY 1982 TOTAL TO DATE	469,929	16.55	437,902	16.16	46,743	14.25	391,159	16.43	32,027	24.56	1,767	11.20	30,260	26.40
AVERAGE EMPLOYMENT	2,839,858		2,709,462		328,030		2,381,432		130,396		15,773		114,623	
QUITS A/														
AUGUST 1981	36,830	1.26	34,951	1.26	5,087	1.49	29,864	1.22	1,879	1.45	76	.48	1,803	1.59
SEPTEMBER 1981	39,835	1.39	38,185	1.40	5,386	1.60	32,799	1.37	1,650	1.28	164	1.04	1,486	1.32
OCTOBER 1981	16,863	.60	16,116	.60	2,128	.64	13,988	.59	747	.59	63	.40	684	.61
NOVEMBER 1981	12,019	.43	11,115	.41	1,345	.41	9,770	.41	904	.70	60	.38	844	.75
DECEMBER 1981	11,704	.41	10,800	.40	1,268	.38	9,532	.40	904	.70	29	.18	875	.77
JANUARY 1982	11,331	.40	10,733	.40	1,411	.43	9,322	.40	598	.46	35	.22	563	.49
FEBRUARY 1982	11,393	.40	10,622	.40	1,318	.40	9,304	.39	771	.60	19	.12	752	.66
MARCH 1982	13,768	.49	12,750	.47	1,332	.41	11,418	.48	1,018	.78	30	.19	988	.86
APRIL 1982	11,925	.42	10,947	.41	1,142	.35	9,805	.41	978	.75	14	.09	964	.84
MAY 1982	13,864	.49	12,887	.48	1,443	.44	11,444	.48	977	.75	31	.20	946	.82
JUNE 1982	15,095	.53	13,892	.51	1,619	.49	12,273	.51	1,203	.92	42	.26	1,161	1.01
JULY 1982	15,374	.53	13,997	.51	1,695	.51	12,302	.51	1,377	1.05	60	.38	1,317	1.14
AUGUST 1982	25,738	.89	24,116	.88	3,659	1.11	20,457	.85	1,622	1.21	102	.64	1,520	1.29
CY 1982 TOTAL TO DATE	118,488	4.16	109,944	4.05	13,619	4.16	96,325	4.04	8,544	6.53	333	2.11	8,211	7.13
AVERAGE EMPLOYMENT	2,844,940		2,714,001		327,351		2,386,650		130,939		15,806		115,133	
FY 1982 TOTAL TO DATE	159,074	5.60	147,975	5.46	18,360	5.60	129,615	5.44	11,099	8.51	485	3.07	10,614	9.26
AVERAGE EMPLOYMENT	2,839,858		2,709,462		328,030		2,381,432		130,396		15,773		114,623	

A/EXCLUDES CONGRESS AND THE JUDICIAL BRANCH FOR WHICH TURNOVER DATA IS NOT REPORTED. AVERAGE EMPLOYMENT IS ADJUSTED TO EXCLUDE CONGRESS AND THE JUDICIAL BRANCH IN CALCULATING TURNOVER RATES.

TABLE 16 -- TREND OF FEDERAL CIVILIAN ACCESSIONS AND SEPARATIONS BY BRANCH AND AREA

MONTH AND YEAR	ALL AREAS		U.S. TOTAL		WASH., D.C. SMSA		OUTSIDE WASH. D.C. SMSA		OVERSEAS TOTAL		U.S. TERRITORIES		FOREIGN COUNTRIES	
	NO.	RATE	NO.	RATE	NO.	RATE	NO.	RATE	NO.	RATE	NO.	RATE	NO.	RATE
LEGISLATIVE BRANCH B/														
TOTAL ACCESSIONS B/														
AUGUST 1981	176	.88	176	.89	169	.97	7	.29	...	...	...	...	...	...
SEPTEMBER 1981	179	.91	179	.91	142	.82	37	1.57	...	...	...	...	...	...
OCTOBER 1981	182	.93	182	.93	144	.84	38	1.63	...	...	...	...	...	...
NOVEMBER 1981	140	.72	140	.72	126	.74	14	.60	...	...	...	...	...	...
DECEMBER 1981	162	.83	162	.84	132	.77	30	1.30	...	...	...	...	...	...
JANUARY 1982	175	.90	175	.91	145	.85	30	1.31	...	...	...	...	...	...
FEBRUARY 1982	123	.63	123	.64	100	.59	23	1.00	...	...	...	...	...	...
MARCH 1982	272	1.40	271	1.40	221	1.30	50	2.17	1	1.33	...	...	1	1.33
APRIL 1982	167	.86	167	.86	147	.86	20	.87	...	...	...	...	...	...
MAY 1982	207	1.07	207	1.07	181	1.06	26	1.14	...	...	...	...	...	...
JUNE 1982	269	1.38	269	1.38	259	1.51	10	.44	...	...	...	...	...	...
JULY 1982	236	1.20	236	1.21	216	1.25	20	.87	...	...	...	...	...	...
AUGUST 1982	209	1.06	209	1.07	189	1.09	20	.88	...	...	...	...	...	...
CY 1982 TOTAL TO DATE	1,658	8.51	1,657	8.54	1,458	8.51	199	8.71	1	1.37	...	...	1	1.37
AVERAGE EMPLOYMENT	19,483		19,410		17,124		2,286		73		...		73	
FY 1982 TOTAL TO DATE	2,142	11.00	2,141	11.04	1,860	10.87	281	12.25	1	1.33	...	...	1	1.33
AVERAGE EMPLOYMENT	19,475		19,400		17,106		2,294		75		...		75	
NEW HIRES B/														
AUGUST 1981	113	.57	113	.57	111	.64	2	.08	...	...	...	...	...	...
SEPTEMBER 1981	86	.44	86	.44	72	.42	14	.60	...	...	...	...	...	...
OCTOBER 1981	80	.41	80	.41	68	.40	12	.51	...	...	...	...	...	...
NOVEMBER 1981	85	.44	85	.44	74	.43	11	.47	...	...	...	...	...	...
DECEMBER 1981	105	.54	105	.54	83	.49	22	.95	...	...	...	...	...	...
JANUARY 1982	102	.53	102	.53	79	.46	23	1.00	...	...	...	...	...	...
FEBRUARY 1982	51	.26	51	.26	51	.30	...	...	...	...	...	...	...	...
MARCH 1982	149	.77	148	.77	118	.69	30	1.30	1	1.33	...	...	1	1.33
APRIL 1982	84	.43	84	.43	72	.42	12	.52	...	...	...	...	...	...
MAY 1982	121	.62	121	.63	105	.62	16	.70	...	...	...	...	...	...
JUNE 1982	165	.85	165	.85	164	.96	1	.04	...	...	...	...	...	...
JULY 1982	138	.70	138	.71	129	.75	9	.39	...	...	...	...	...	...
AUGUST 1982	143	.73	143	.73	127	.73	16	.70	...	...	...	...	...	...
CY 1982 TOTAL TO DATE	953	4.89	952	4.90	845	4.93	107	4.68	1	1.37	...	...	1	1.37
AVERAGE EMPLOYMENT	19,483		19,410		17,124		2,286		73		...		73	
FY 1982 TOTAL TO DATE	1,223	6.28	1,222	6.30	1,070	6.26	152	6.63	1	1.33	...	...	1	1.33
AVERAGE EMPLOYMENT	19,475		19,400		17,106		2,294		75		...		75	

B/EXCLUDES CONGRESS

TABLE 16 -- TREND OF FEDERAL CIVILIAN ACCESSIONS AND SEPARATIONS BY BRANCH AND AREA

MONTH AND YEAR	ALL AREAS		U.S. TOTAL		WASH., D.C. SMSA		OUTSIDE WASH. D.C. SMSA		OVERSEAS TOTAL		U.S. TERRITORIES		FOREIGN COUNTRIES	
	NO.	RATE	NO.	RATE	NO.	RATE	NO.	RATE	NO.	RATE	NO.	RATE	NO.	RATE
LEGISLATIVE BRANCH B/														
TOTAL SEPARATIONS B/														
AUGUST 1981	331	1.66	331	1.67	307	1.76	24	1.01	...	...	...	...	...	...
SEPTEMBER 1981	370	1.87	370	1.88	300	1.73	70	2.98	...	...	...	...	...	...
OCTOBER 1981	271	1.38	271	1.39	210	1.22	61	2.61	...	...	...	...	...	...
NOVEMBER 1981	180	.92	178	.92	151	.88	27	1.16	2	2.47	...	...	2	2.47
DECEMBER 1981	193	.99	193	1.00	150	.88	43	1.86	...	...	...	...	...	...
JANUARY 1982	635	3.27	635	3.29	615	3.61	20	.87	...	...	...	...	...	...
FEBRUARY 1982	112	.58	112	.58	104	.61	8	.35	...	...	...	...	...	...
MARCH 1982	296	1.53	294	1.52	235	1.38	59	2.56	2	2.67	...	...	2	2.67
APRIL 1982	185	.95	185	.96	143	.84	42	1.83	...	...	...	...	...	...
MAY 1982	151	.78	151	.78	113	.66	38	1.67	...	...	...	...	...	...
JUNE 1982	148	.76	148	.76	135	.79	13	.57	...	...	...	...	...	...
JULY 1982	186	.95	185	.95	154	.89	31	1.36	1	1.41	...	...	1	1.41
AUGUST 1982	250	1.27	250	1.28	218	1.26	32	1.41	...	...	...	...	...	...
CY 1982 TOTAL TO DATE	1,963	10.08	1,960	10.10	1,717	10.03	243	10.63	3	4.11	...	...	3	4.11
AVERAGE EMPLOYMENT	19,483		19,410		17,124		2,286		73		...		73	
FY 1982 TOTAL TO DATE	2,607	13.39	2,602	13.41	2,228	13.02	374	16.30	5	6.67	...	...	5	6.67
AVERAGE EMPLOYMENT	19,475		19,400		17,106		2,294		75		...		75	
QUITS B/														
AUGUST 1981	143	.72	143	.72	124	.71	19	.80	...	...	...	...	...	...
SEPTEMBER 1981	131	.66	131	.67	101	.58	30	1.28	...	...	...	...	...	...
OCTOBER 1981	81	.41	81	.42	65	.38	16	.69	...	...	...	...	...	...
NOVEMBER 1981	31	.16	30	.15	24	.14	6	.26	1	1.23	...	...	1	1.23
DECEMBER 1981	43	.22	43	.22	33	.19	10	.43	...	...	...	...	...	...
JANUARY 1982	46	.24	46	.24	34	.20	12	.52	...	...	...	...	...	...
FEBRUARY 1982	20	.10	20	.10	20	.12	...	...	...	...	...	...	...	...
MARCH 1982	66	.34	65	.34	48	.28	17	.74	1	1.33	...	...	1	1.33
APRIL 1982	33	.17	33	.17	26	.15	7	.31	...	...	...	...	...	...
MAY 1982	37	.19	37	.19	26	.15	11	.48	...	...	...	...	...	...
JUNE 1982	25	.13	25	.13	21	.12	4	.18	...	...	...	...	...	...
JULY 1982	56	.29	55	.28	42	.24	13	.57	1	1.41	...	...	1	1.41
AUGUST 1982	48	.24	48	.25	42	.24	6	.26	...	...	...	...	...	...
CY 1982 TOTAL TO DATE	331	1.70	329	1.70	259	1.51	70	3.06	2	2.74	...	...	2	2.74
AVERAGE EMPLOYMENT	19,483		19,410		17,124		2,286		73		...		73	
FY 1982 TOTAL TO DATE	486	2.50	483	2.49	381	2.23	102	4.45	3	4.00	...	...	3	4.00
AVERAGE EMPLOYMENT	19,475		19,400		17,106		2,294		75		...		75	

B/EXCLUDES CONGRESS

TABLE 16 -- TREND OF FEDERAL CIVILIAN ACCESSIONS AND SEPARATIONS BY BRANCH AND AREA

MONTH AND YEAR	ALL AREAS		U.S. TOTAL		WASH., D.C. SMSA		OUTSIDE WASH. D.C. SMSA		OVERSEAS TOTAL		U.S. TERRITORIES		FOREIGN COUNTRIES	
	NO.	RATE	NO.	RATE	NO.	RATE	NO.	RATE	NO.	RATE	NO.	RATE	NO.	RATE
EXECUTIVE BRANCH														
TOTAL ACCESSIONS														
AUGUST 1981	52,164	1.80	42,567	1.54	4,398	1.35	38,169	1.57	9,597	7.42	268	1.70	9,329	8.21
SEPTEMBER 1981	51,490	1.81	47,006	1.73	5,053	1.59	41,953	1.75	4,484	3.49	320	2.03	4,164	3.69
OCTOBER 1981	54,505	1.94	50,422	1.88	4,593	1.46	45,829	1.94	4,083	3.22	345	2.20	3,738	3.36
NOVEMBER 1981	35,349	1.26	32,679	1.22	2,787	.89	29,892	1.26	2,670	2.08	230	1.47	2,440	2.16
DECEMBER 1981	43,844	1.56	41,756	1.56	2,960	.95	38,796	1.64	2,088	1.62	196	1.25	1,892	1.67
JANUARY 1982	30,677	1.10	29,056	1.09	2,027	.65	27,029	1.15	1,621	1.25	125	.80	1,496	1.32
FEBRUARY 1982	31,904	1.14	29,956	1.12	2,353	.76	27,603	1.17	1,948	1.50	78	.50	1,870	1.64
MARCH 1982	36,202	1.29	33,547	1.26	2,950	.96	30,597	1.30	2,655	2.04	176	1.12	2,479	2.17
APRIL 1982	35,042	1.25	32,634	1.22	2,686	.87	29,948	1.27	2,408	1.85	171	1.09	2,237	1.95
MAY 1982	55,429	1.97	53,230	1.98	5,211	1.69	48,019	2.02	2,199	1.69	255	1.62	1,944	1.70
JUNE 1982	75,584	2.66	72,855	2.69	8,341	2.68	64,514	2.69	2,729	2.09	305	1.92	2,424	2.12
JULY 1982	54,805	1.91	50,974	1.86	4,441	1.41	46,533	1.92	3,831	2.92	219	1.37	3,612	3.14
AUGUST 1982	49,702	1.74	39,981	1.47	4,238	1.35	35,743	1.48	9,721	7.29	221	1.39	9,500	8.09
CY 1982 TOTAL TO DATE	369,345	13.07	342,233	12.70	32,247	10.39	309,986	13.0C	27,112	20.72	1,550	9.81	25,562	22.22
AVERAGE EMPLOYMENT	2,825,457		2,694,592		310,228		2,384,364		130,865		15,806		115,060	
FY 1982 TOTAL TO DATE	503,343	17.84	467,090	17.36	42,587	13.70	424,503	17.84	35,953	27.59	2,321	14.72	33,632	29.36
AVERAGE EMPLOYMENT	2,820,383		2,690,062		310,924		2,379,138		130,321		15,773		114,548	
NEW HIRES														
AUGUST 1981	35,961	1.24	32,977	1.19	2,816	.87	30,161	1.24	2,984	2.31	241	1.53	2,743	2.42
SEPTEMBER 1981	41,990	1.48	37,879	1.40	3,981	1.25	33,898	1.42	4,111	3.20	285	1.81	3,826	3.39
OCTOBER 1981	44,708	1.59	40,969	1.53	3,677	1.17	37,292	1.57	3,739	2.95	298	1.90	3,441	3.09
NOVEMBER 1981	29,085	1.04	26,652	.99	2,020	.65	24,632	1.04	2,433	1.89	194	1.24	2,239	1.98
DECEMBER 1981	37,010	1.32	35,129	1.31	2,152	.69	32,977	1.4C	1,881	1.46	176	1.12	1,705	1.50
JANUARY 1982	22,531	.81	21,134	.79	1,254	.40	19,880	.84	1,397	1.08	86	.55	1,311	1.15
FEBRUARY 1982	25,925	.93	24,255	.91	1,693	.55	22,562	.96	1,670	1.29	72	.46	1,598	1.40
MARCH 1982	28,320	1.01	25,997	.97	2,108	.68	23,889	1.01	2,323	1.79	147	.94	2,176	1.91
APRIL 1982	28,706	1.02	26,492	.99	2,076	.68	24,416	1.03	2,214	1.70	156	.99	2,058	1.80
MAY 1982	45,548	1.62	43,566	1.62	4,330	1.40	39,236	1.65	1,982	1.52	241	1.53	1,741	1.52
JUNE 1982	65,324	2.30	62,914	2.32	7,294	2.34	55,620	2.32	2,410	1.85	292	1.84	2,118	1.85
JULY 1982	44,901	1.57	41,411	1.51	3,714	1.18	37,697	1.56	3,490	2.66	202	1.26	3,288	2.86
AUGUST 1982	30,767	1.08	27,842	1.02	3,399	1.09	24,443	1.01	2,925	2.19	195	1.22	2,730	2.32
CY 1982 TOTAL TO DATE	292,022	10.34	273,611	10.15	25,868	8.34	247,743	10.39	18,411	14.07	1,391	8.80	17,020	14.79
AVERAGE EMPLOYMENT	2,825,457		2,694,592		310,228		2,384,364		130,865		15,806		115,060	
FY 1982 TOTAL TO DATE	402,825	14.28	376,361	13.99	33,717	10.84	342,644	14.4C	26,464	20.31	2,059	13.05	24,405	21.31
AVERAGE EMPLOYMENT	2,820,383		2,690,062		310,924		2,379,138		130,321		15,773		114,548	

TABLE 16 -- TREND OF FEDERAL CIVILIAN ACCESSIONS AND SEPARATIONS BY BRANCH AND AREA

MONTH AND YEAR	ALL AREAS		U.S. TOTAL		WASH., D.C. SMSA		OUTSIDE WASH. D.C. SMSA		OVERSEAS TOTAL		U.S. TERRITORIES		FOREIGN COUNTRIES	
	NO.	RATE	NO.	RATE	NO.	RATE	NO.	RATE	NO.	RATE	NO.	RATE	NO.	RATE
EXECUTIVE BRANCH														
TOTAL SEPARATIONS														
AUGUST 1981	75,309	2.60	69,054	2.50	8,231	2.53	60,823	2.50	6,255	4.84	203	1.28	6,052	5.33
SEPTEMBER 1981	109,998	3.87	104,171	3.84	11,451	3.59	92,720	3.87	5,827	4.54	485	3.08	5,342	4.74
OCTOBER 1981	52,905	1.88	51,140	1.91	5,977	1.90	45,163	1.91	1,765	1.39	321	2.05	1,444	1.30
NOVEMBER 1981	37,007	1.32	35,288	1.32	3,215	1.03	32,073	1.36	1,719	1.34	200	1.28	1,519	1.35
DECEMBER 1981	38,796	1.38	37,177	1.39	3,767	1.20	33,410	1.41	1,619	1.25	122	.78	1,497	1.32
JANUARY 1982	48,921	1.75	47,466	1.78	4,139	1.33	43,327	1.84	1,455	1.12	161	1.02	1,294	1.14
FEBRUARY 1982	28,685	1.03	27,333	1.03	3,610	1.17	23,723	1.01	1,352	1.04	70	.45	1,282	1.13
MARCH 1982	33,653	1.20	31,908	1.20	3,874	1.26	28,034	1.19	1,745	1.34	92	.59	1,653	1.45
APRIL 1982	30,931	1.10	29,079	1.09	2,885	.94	26,194	1.11	1,852	1.42	94	.60	1,758	1.53
MAY 1982	39,776	1.41	38,042	1.42	3,334	1.08	34,708	1.46	1,734	1.33	121	.77	1,613	1.41
JUNE 1982	49,055	1.73	39,465	1.45	3,734	1.20	35,731	1.49	9,590	7.36	137	.86	9,453	8.26
JULY 1982	47,369	1.65	44,005	1.61	3,838	1.22	40,167	1.66	3,364	2.57	194	1.21	3,170	2.75
AUGUST 1982	60,224	2.11	54,397	1.99	6,142	1.96	48,255	2.00	5,827	4.37	255	1.60	5,572	4.74
CY 1982 TOTAL TO DATE	338,614	11.98	311,695	11.57	31,556	10.17	280,139	11.75	26,919	20.57	1,124	7.11	25,795	22.42
AVERAGE EMPLOYMENT	2,825,457		2,694,592		310,228		2,384,364		130,865		15,806		115,060	
FY 1982 TOTAL TO DATE	467,322	16.57	435,300	16.18	44,515	14.32	390,785	16.43	32,022	24.57	1,767	11.20	30,255	26.41
AVERAGE EMPLOYMENT	2,820,383		2,690,062		310,924		2,379,138		130,321		15,773		114,548	
QUITS														
AUGUST 1981	36,687	1.27	34,808	1.26	4,963	1.53	29,845	1.22	1,879	1.45	76	.48	1,803	1.59
SEPTEMBER 1981	39,704	1.40	38,054	1.40	5,285	1.66	32,769	1.37	1,650	1.28	164	1.04	1,486	1.32
OCTOBER 1981	16,782	.60	16,035	.60	2,063	.66	13,972	.59	747	.59	63	.40	684	.61
NOVEMBER 1981	11,988	.43	11,085	.41	1,321	.42	9,764	.41	903	.70	60	.38	843	.75
DECEMBER 1981	11,661	.42	10,757	.40	1,235	.40	9,522	.40	904	.70	29	.18	875	.77
JANUARY 1982	11,285	.40	10,687	.40	1,377	.44	9,310	.39	598	.46	35	.22	563	.50
FEBRUARY 1982	11,373	.41	10,602	.40	1,298	.42	9,304	.39	771	.60	19	.12	752	.66
MARCH 1982	13,702	.49	12,685	.48	1,284	.42	11,401	.48	1,017	.78	30	.19	987	.86
APRIL 1982	11,892	.42	10,914	.41	1,116	.36	9,798	.41	978	.75	14	.09	964	.84
MAY 1982	13,827	.49	12,850	.48	1,417	.46	11,433	.48	977	.75	31	.20	946	.82
JUNE 1982	15,070	.53	13,867	.51	1,598	.51	12,269	.51	1,203	.92	42	.26	1,161	1.02
JULY 1982	15,318	.53	13,942	.51	1,653	.53	12,289	.51	1,376	1.05	60	.38	1,316	1.14
AUGUST 1982	25,690	.90	24,068	.88	3,617	1.16	20,451	.85	1,622	1.22	102	.64	1,520	1.29
CY 1982 TOTAL TO DATE	118,157	4.18	109,615	4.07	13,360	4.31	96,255	4.04	8,542	6.53	333	2.11	8,209	7.13
AVERAGE EMPLOYMENT	2,825,457		2,694,592		310,228		2,384,364		130,865		15,806		115,060	
FY 1982 TOTAL TO DATE	158,588	5.62	147,492	5.48	17,979	5.78	129,513	5.44	11,096	8.51	485	3.07	10,611	9.26
AVERAGE EMPLOYMENT	2,820,383		2,690,062		310,924		2,379,138		130,321		15,773		114,548	

TABLE 17 -- SUMMARY OF TURNOVER DATA

TURNOVER CATEGORIES	ALL AREAS			UNITED STATES			WASH., D.C. SMSA			OVERSEAS		
	AUG. 1982	JUL. 1982	AUG. 1981	AUG. 1982	JUL. 1982	AUG. 1981	AUG. 1982	JUL. 1982	AUG. 1981	AUG. 1982	JUL. 1982	AUG. 1981
TOTAL ACCESSIONS A/												
NO.	49,911	55,041	52,340	40,190	51,210	42,743	4,427	4,657	4,567	9,721	3,831	9,597
RATE	1.73	1.91	1.80	1.46	1.86	1.54	1.34	1.41	1.33	7.28	2.92	7.41
TO THE COMPETITIVE SERVICE												
NO.	22,487	25,551	23,935	21,907	25,153	23,362	2,525	2,506	2,531	580	398	573
RATE	1.30	1.48	1.38	1.29	1.48	1.37	1.03	1.02	.99	2.00	1.37	2.10
TO THE EXCEPTED AND SENIOR EXEC SERVICES												
NO.	27,424	29,490	28,405	18,283	26,057	19,381	1,902	2,151	2,036	9,141	3,433	9,024
RATE	2.37	2.55	2.41	1.74	2.47	1.80	2.24	2.53	2.35	8.75	3.36	8.84
TOTAL NEW HIRES												
NO.	30,910	45,039	36,074	27,985	41,549	33,090	3,526	3,843	2,927	2,925	3,490	2,984
RATE	1.07	1.56	1.24	1.02	1.51	1.19	1.07	1.16	.85	2.19	2.66	2.31
TO THE COMPETITIVE SERVICE												
NO.	12,776	20,066	17,802	12,621	19,795	17,423	1,544	1,972	1,266	155	271	379
RATE	.74	1.16	1.03	.74	1.16	1.02	.63	.80	.49	.53	.93	1.39
TO THE EXCEPTED AND SENR EXEC SERVICES												
NO.	18,134	24,973	18,272	15,364	21,754	15,667	1,982	1,871	1,661	2,770	3,219	2,605
RATE	1.57	2.16	1.55	1.46	2.07	1.45	2.34	2.20	1.92	2.65	3.15	2.55
RESTORATIONS AND RETURNS TO DUTY												
NO.	17,041	8,209	12,420	10,346	7,962	5,925	477	465	508	6,695	247	6,495
RATE	.59	.28	.43	.38	.29	.21	.14	.14	.15	5.01	.19	5.02
U.S. CITIZENS												
NO.	49,247	53,780	51,623	39,956	50,571	42,517	4,350	4,533	4,487	9,291	3,209	9,106
RATE	1.75	1.91	1.81	1.46	1.84	1.53	1.32	1.37	1.31	12.84	4.60	13.47
NON U.S. CITIZENS												
NO.	664	1,261	717	234	639	226	77	124	80	430	622	491
RATE	1.01	1.92	1.08	5.26	14.37	4.86	9.36	15.06	8.89	.70	1.01	.79
TRANSFERS												
NO.	1,960	1,793	3,846	1,859	1,699	3,728	424	349	1,132	101	94	118
RATE	.07	.06	.13	.07	.06	.13	.13	.11	.33	.08	.07	.09
ACCESSIONS EXCLUDING TRANSFERS												
NO.	47,951	53,248	48,494	38,331	49,511	39,015	4,003	4,308	3,435	9,620	3,737	9,479
RATE	1.66	1.85	1.67	1.40	1.80	1.40	1.21	1.30	1.00	7.21	2.85	7.32

TABLE 17 -- SUMMARY OF TURNOVER DATA

	ALL AREAS			UNITED STATES			WASH., D.C. SMSA			OVERSEAS		
TURNOVER CATEGORIES	AUG. 1982	JUL. 1962	AUG. 1981	AUG. 1982	JUL. 1982	AUG. 1981	AUG. 1982	JUL. 1982	AUG. 1981	AUG. 1982	JUL. 1982	AUG. 1981
TOTAL SEPARATIONS A/												
NO.	60,474	47,555	75,640	54,647	44,193	69,365	6,360	3,992	8,538	5,827	3,365	6,255
RATE	2.10	1.65	2.60	1.99	1.60	2.49	1.93	1.20	2.49	4.36	2.57	4.83
TRANSFERS												
NO.	2,463	2,716	3,104	2,397	2,635	3,043	514	564	689	66	81	61
RATE	.09	.09	.11	.09	.10	.11	.16	.17	.20	.05	.06	.05
QUITS												
NO.	25,738	15,374	36,830	24,116	13,997	34,951	3,659	1,695	5,087	1,622	1,377	1,879
RATE	.89	.53	1.26	.88	.51	1.26	1.11	.51	1.49	1.21	1.05	1.45
OTHER SEPARATIONS												
NO.	32,273	29,465	35,706	28,134	27,558	31,391	2,187	1,733	2,762	4,139	1,907	4,315
RATE	1.12	1.02	1.23	1.02	1.00	1.13	.66	.52	.81	3.10	1.45	3.33
U.S. CITIZENS												
NO.	59,032	46,201	74,865	54,149	43,424	69,171	6,291	3,878	8,457	4,883	2,777	5,694
RATE	2.10	1.64	2.63	1.97	1.58	2.49	1.91	1.17	2.48	6.75	3.98	8.42
NON U.S. CITIZENS												
NO.	1,442	1,354	775	498	766	214	69	114	81	944	588	561
RATE	2.20	2.06	1.17	11.18	17.23	4.61	8.38	13.84	9.00	1.54	.96	.91
SEPARATIONS EXCLUDING TRANSFERS												
NO.	58,011	44,839	72,536	52,250	41,555	66,342	5,846	3,428	7,849	5,761	3,284	6,194
RATE	2.01	1.55	2.49	1.90	1.51	2.38	1.77	1.03	2.29	4.32	2.50	4.78
LEGISLATIVE BRANCH ACCESSIONS B/												
NO.	209	236	176	209	236	176	189	216	169	...	...	...
RATE	1.06	1.20	.88	1.07	1.21	.39	1.09	1.25	.97	...	...	...
TO THE COMPETITIVE SERVICE												
NO.	6	5	13	6	5	13	4	5	11	...	...	...
RATE	.10	.08	.20	.10	.08	.20	.07	.09	.18	...	...	...
TO THE EXCEPTED AND SENIOR EXEC SERVICES												
NO.	203	231	163	203	231	163	185	211	158	...	...	...
RATE	1.49	1.71	1.21	1.50	1.72	1.22	1.59	1.82	1.38	...	...	...
TOTAL NEW HIRES												
NO.	143	138	113	143	138	113	127	129	111	...	...	...
RATE	.73	.70	.57	.73	.71	.57	.73	.75	.64	...	...	...
TO THE COMPETITIVE SERVICE												
NO.	6	4	11	6	4	11	4	4	9	...	...	...
RATE	.10	.07	.17	.10	.07	.17	.07	.07	.15	...	...	...

TABLE 17 -- SUMMARY OF TURNOVER DATA

	ALL AREAS			UNITED STATES			WASH., D.C. SMSA			OVERSEAS		
TURNOVER CATEGORIES	AUG. 1982	JUL. 1982	AUG. 1981	AUG. 1982	JUL. 1982	AUG. 1981	AUG. 1982	JUL. 1982	AUG. 1981	AUG. 1982	JUL. 1982	AUG. 1981
TO THE EXCEPTED AND SENR EXEC SERVICES												
NO.	137	134	102	137	134	102	123	125	102	...	...	...
RATE	1.01	.99	.76	1.01	1.00	.76	1.06	1.08	.89	...	...	...
RESTORATIONS AND RETURNS TO DUTY												
NO.	65	97	61	65	97	61	61	86	56	...	...	...
RATE	.33	.49	.31	.33	.50	.31	.35	.50	.32	...	...	...
U.S. CITIZENS												
NO.	209	159	119	209	159	119	189	139	112	...	...	...
RATE	1.07	.81	.60	1.07	.81	.60	1.09	.81	.64	...	...	...
NON U.S. CITIZENS												
NO.	...	77	57	...	77	57	...	77	57	...	...	...
RATE	...	2,566.67	86.36	...	2,566.67	86.36	...	2566.67	112.87	...	...	...
TRANSFERS												
NO.	1	1	2	1	1	2	1	1	2	...	...	...
RATE	.01	.01	.01	.01	.01	.01	.01	.01	.01	...	...	...
ACCESSIONS EXCLUDING TRANSFERS												
NO.	208	235	174	208	235	174	188	215	167	...	...	...
RATE	1.06	1.20	.87	1.06	1.20	.88	1.09	1.25	.96	...	...	...
LEGISLATIVE BRANCH SEPARATIONS B/												
NO.	250	186	331	250	185	331	218	154	307	...	1	...
RATE	1.27	.95	1.66	1.28	.95	1.67	1.26	.89	1.76	...	1.41	...
TRANSFERS												
NO.	13	9	12	13	9	12	7	7	8	...	...	...
RATE	.07	.05	.06	.07	.05	.06	.04	.04	.05	...	...	...
QUITS												
NO.	48	56	143	48	55	143	42	42	124	...	1	...
RATE	.24	.29	.72	.25	.28	.72	.24	.24	.71	...	1.41	...
OTHER SEPARATIONS												
NO.	189	121	176	189	121	176	169	105	175	...	...	...
RATE	.96	.62	.88	.97	.62	.89	.98	.61	1.00	...	...	...
U.S. CITIZENS												
NO.	250	144	264	250	143	264	218	112	240	...	1	...
RATE	1.27	.73	1.33	1.28	.73	1.33	1.26	.65	1.38	...	1.41	...
NON U.S. CITIZENS												
NO.	...	42	67	...	42	67	...	42	67	...	...	...
RATE	...	1,400.00	101.52	...	1,400.00	101.52	...	1400.00	132.67	...	...	...

TABLE 17 -- SUMMARY OF TURNOVER DATA

TURNOVER CATEGORIES	ALL AREAS			UNITED STATES			WASH., D.C. SMSA			OVERSEAS		
	AUG. 1982	JUL. 1982	AUG. 1981	AUG. 1982	JUL. 1982	AUG. 1981	AUG. 1982	JUL. 1982	AUG. 1981	AUG. 1982	JUL. 1982	AUG. 1981
SEPARATIONS EXCLUDING TRANSFERS												
NO.	237	177	319	237	176	319	211	147	299	...	1	...
RATE	1.21	.90	1.60	1.21	.90	1.61	1.22	.85	1.71	...	1.41	...
EXECUTIVE BRANCH ACCESSIONS												
NO.	49,702	54,805	52,164	39,981	50,974	42,567	4,238	4,441	4,398	9,721	3,831	9,597
RATE	1.74	1.91	1.80	1.47	1.86	1.54	1.35	1.41	1.35	7.29	2.92	7.42
TO THE COMPETITIVE SERVICE												
NO.	22,481	25,546	23,922	21,901	25,148	23,349	2,521	2,501	2,520	580	398	573
RATE	1.31	1.48	1.39	1.30	1.48	1.38	1.05	1.04	1.01	2.00	1.37	2.10
TO THE EXCEPTED AND SENIOR EXEC SERVICES												
NC.	27,221	29,259	28,242	18,080	25,826	19,218	1,717	1,940	1,878	9,141	3,433	9,024
RATE	2.38	2.56	2.42	1.74	2.48	1.61	2.35	2.64	2.50	8.76	3.36	8.84
TOTAL NEW HIRES												
NO.	30,767	44,901	35,961	27,842	41,411	32,977	3,399	3,714	2,816	2,925	3,490	2,984
RATE	1.08	1.57	1.24	1.02	1.51	1.19	1.09	1.18	.87	2.19	2.66	2.31
TO THE COMPETITIVE SERVICE												
NO.	12,770	20,062	17,791	12,615	19,791	17,412	1,540	1,968	1,257	155	271	379
RATE	.74	1.16	1.03	.75	1.17	1.03	.64	.82	.50	.53	.93	1.39
TO THE EXCEPTED AND SENR EXEC SERVICES												
NO.	17,997	24,839	18,170	15,227	21,620	15,565	1,859	1,746	1,559	2,770	3,219	2,605
RATE	1.58	2.18	1.56	1.47	2.08	1.46	2.54	2.37	2.07	2.65	3.15	2.55
RESTORATIONS AND RETURNS TO DUTY												
NO.	16,976	8,112	12,359	10,281	7,865	5,564	416	379	452	6,695	247	6,495
RATE	.59	.28	.43	.38	.29	.21	.13	.12	.14	5.02	.19	5.02
U.S. CITIZENS												
NO.	49,038	53,621	51,504	39,747	50,412	42,398	4,161	4,394	4,375	9,291	3,209	9,106
RATE	1.75	1.92	1.82	1.46	1.85	1.54	1.33	1.40	1.35	12.85	4.60	13.49
NON U.S. CITIZENS												
NO.	664	1,184	660	234	562	169	77	47	23	430	622	491
RATE	1.01	1.30	.97	5.26	12.65	3.69	9.39	5.73	2.71	.70	1.01	.79
TRANSFERS												
NO.	1,959	1,792	3,844	1,858	1,698	3,726	423	348	1,130	101	96	118
RATE	.07	.06	.13	.07	.06	.13	.14	.11	.35	.08	.07	.09

TABLE 17 -- SUMMARY OF TURNOVER DATA

	ALL AREAS			UNITED STATES			WASH., D.C. SMSA			OVERSEAS		
TURNOVER CATEGORIES	AUG. 1982	JUL. 1982	AUG. 1981	AUG. 1982	JUL. 1982	AUG. 1981	AUG. 1982	JUL. 1982	AUG. 1981	AUG. 1982	JUL. 1982	AUG. 1981
ACCESSIONS EXCLUDING TRANSFERS												
NO.	47,743	53,013	48,320	38,123	49,276	38,841	3,815	4,093	3,268	9,620	3,737	9,479
RATE	1.67	1.85	1.67	1.40	1.80	1.41	1.22	1.30	1.01	7.21	2.85	7.33
EXECUTIVE BRANCH SEPARATIONS												
NO.	60,224	47,369	75,309	54,397	44,005	69,054	6,142	3,838	8,231	5,827	3,364	6,255
RATE	2.11	1.65	2.60	1.99	1.61	2.50	1.96	1.22	2.53	4.37	2.57	4.84
TRANSFERS												
NO.	2,450	2,707	3,092	2,384	2,626	3,031	507	557	681	66	81	61
RATE	.09	.09	.11	.09	.10	.11	.16	.18	.21	.05	.06	.05
QUITS												
NO.	25,690	15,318	36,687	24,068	13,942	34,808	3,617	1,653	4,963	1,622	1,376	1,879
RATE	.90	.53	1.27	.88	.51	1.26	1.16	.53	1.53	1.22	1.05	1.45
OTHER SEPARATIONS												
NO.	32,084	29,344	35,530	27,945	27,437	31,215	2,018	1,628	2,587	4,139	1,907	4,315
RATE	1.12	1.02	1.23	1.02	1.03	1.13	.64	.52	.80	3.10	1.46	3.34
U.S. CITIZENS												
NO.	58,782	46,057	74,601	53,899	43,281	68,907	6,073	3,766	8,217	4,883	2,776	5,694
RATE	2.10	1.65	2.64	1.98	1.59	2.50	1.95	1.20	2.54	6.75	3.98	8.44
NON U.S. CITIZENS												
NO.	1,442	1,312	708	498	724	147	69	72	14	944	588	561
RATE	2.20	1.99	1.07	11.19	16.29	3.21	8.41	8.78	1.65	1.54	.96	.91
SEPARATIONS EXCLUDING TRANSFERS												
NO.	57,774	44,662	72,217	52,013	41,379	66,023	5,635	3,281	7,550	5,761	3,283	6,194
RATE	2.02	1.56	2.50	1.91	1.51	2.39	1.80	1.04	2.32	4.32	2.50	4.79

A/ EXCLUDES CONGRESS AND THE JUDICIAL BRANCH FOR WHICH TURNOVER DATA IS NOT REPORTED.

B/ EXCLUDES CONGRESS.

TABLE 18 -- ACCESSIONS BY TYPE, BRANCH, AND SELECTED AGENCY, ALL AREAS, JULY 1982 AND AUGUST 1982

AGENCY	TOTAL		TRANSFERS		NEW HIRES		RESTORATIONS, RETURNS TO DUTY		ACCESSIONS EXCLUDING TRANSFERS		ACCESSIONS CY 1982 TO DATE		ACCESSIONS FY 1982 TO DATE	
	NO.	RATE	NO.	RATE	NO.	RATE	NO.	RATE	NO.	RATE	NO.	RATE	NO.	RATE
TOTAL, ALL AGENCIES														
AUGUST 1982	49,911	1.73	1,960	0.07	30,910	1.07	17,041	0.59	47,951	1.66	371,003	13.04	505,185	17.79
JULY 1982	55,041	1.91	1,793	0.06	45,039	1.56	8,209	0.28	53,248	1.85				
LEGISLATIVE BRANCH														
AUGUST 1982	209	1.06	1	0.01	143	0.73	65	0.33	208	1.06	1,658	8.51	2,142	11.00
JULY 1982	236	1.20	1	0.01	138	0.70	97	0.49	235	1.20				
GENERAL ACCOUNTING OFC														
AUGUST 1982	86	1.62	...	...	74	1.39	12	0.23	86	1.62	462	8.75	639	12.10
JULY 1982	64	1.21	...	...	45	0.85	19	0.36	64	1.21				
GOVERNMENT PRINTING OFC														
AUGUST 1982	8	0.13	...	...	4	0.07	4	0.07	8	0.13	107	1.74	165	2.66
JULY 1982	7	0.12	...	...	...	...	7	0.12	7	0.12				
LIBRARY OF CONGRESS														
AUGUST 1982	50	0.94	...	...	...	...	50	0.94	50	0.94	494	9.44	627	12.03
JULY 1982	71	1.35	...	...	...	...	71	1.35	71	1.35				
JUDICIAL BRANCH														
AUGUST 1982	...	...	...	...	...	...	...	...	...	...	...	...	...	...
JULY 1982	...	...	...	...	...	...	...	...	...	...				
EXECUTIVE BRANCH														
AUGUST 1982	49,702	1.74	1,959	0.07	30,767	1.08	16,976	0.59	47,743	1.67	369,34[illegible]	13.07	503,043	17.84
JULY 1982	54,805	1.91	1,792	0.06	44,901	1.57	8,112	0.28	53,013	1.85				
EXEC OFC OF THE PRESIDENT														
AUGUST 1982	22	1.37	2	0.12	18	1.12	2	0.12	20	1.25	325	20.05	449	27.44
JULY 1982	34	2.09	2	0.12	32	1.97	...	...	32	1.97				
EXECUTIVE DEPARTMENTS														
AUGUST 1982	37,605	2.13	1,685	0.10	21,519	1.22	14,401	0.81	35,920	2.03	263,017	15.16	349,429	20.23
JULY 1982	36,551	2.07	1,512	0.09	29,318	1.66	5,721	0.32	35,039	1.98				
STATE														
AUGUST 1982	213	0.87	3	0.01	168	0.69	42	0.17	210	0.86	2,554	10.61	3,250	13.57
JULY 1982	258	1.06	9	0.04	214	0.88	35	0.14	249	1.02				
TREASURY														
AUGUST 1982	2,989	2.46	105	0.09	977	0.80	1,907	1.57	2,884	2.37	23,909	19.30	31,843	25.98
JULY 1982	4,317	3.53	160	0.13	1,945	1.59	2,212	1.81	4,157	3.40				
DEFENSE, TOTAL														
AUGUST 1982	21,987	2.10	1,111	0.11	12,633	1.21	8,243	0.79	20,876	1.99	147,575	14.35	203,480	19.91
JULY 1982	19,527	1.86	999	0.10	16,967	1.62	1,561	0.15	18,528	1.77				
DEPT OF THE ARMY														
AUGUST 1982	7,151	1.86	425	0.11	5,942	1.55	784	0.20	6,726	1.75	62,164	16.71	77,697	21.09
JULY 1982	8,671	2.25	353	0.09	7,559	1.96	759	0.20	8,318	2.16				
DEPT OF THE NAVY														
AUGUST 1982	3,267	0.97	219	0.07	2,696	0.80	352	0.10	3,048	0.91	35,428	10.67	58,137	17.58
JULY 1982	5,072	1.50	214	0.06	4,508	1.34	350	0.10	4,858	1.44				
DEPT OF THE AIR FORCE														
AUGUST 1982	3,654	1.48	271	0.11	2,782	1.12	601	0.24	3,383	1.37	31,692	12.98	45,726	18.84
JULY 1982	4,477	1.80	251	0.10	3,853	1.55	373	0.15	4,226	1.70				
DEFENSE LOG AGCY														
AUGUST 1982	586	1.20	126	0.26	392	0.80	68	0.14	460	0.94	7,116	14.79	8,845	18.50
JULY 1982	876	1.78	118	0.24	699	1.42	59	0.12	758	1.54				
OTHER DEFENSE ACTIVITIES														
AUGUST 1982	7,329	24.11	70	0.23	821	2.70	6,438	21.18	7,259	23.88	11,175	34.79	13,075	40.33
JULY 1982	431	1.60	63	0.23	348	1.29	20	0.07	368	1.36				

TABLE 18 -- ACCESSIONS BY TYPE, BRANCH, AND SELECTED AGENCY, ALL AREAS, JULY 1982 AND AUGUST 1982

AGENCY	TOTAL		TRANSFERS		NEW HIRES		RESTORATIONS, RETURNS TO DUTY		ACCESSIONS EXCLUDING TRANSFERS		ACCESSIONS CY 1982 TO DATE		ACCESSIONS FY 1982 TO DATE	
	NO.	RATE	NO.	RATE	NO.	RATE	NO.	RATE	NO.	RATE	NO.	RATE	NO.	RATE
JUSTICE														
AUGUST 1982	910	1.61	47	0.08	774	1.37	89	0.16	863	1.52	6,405	11.57	8,004	14.48
JULY 1982	1,013	1.80	51	0.09	888	1.58	74	0.13	962	1.71				
INTERIOR														
AUGUST 1982	4,853	5.69	141	0.17	1,250	1.47	3,462	4.06	4,712	5.52	24,819	31.43	28,881	36.91
JULY 1982	3,322	3.89	79	0.09	2,189	2.56	1,054	1.23	3,243	3.80				
AGRICULTURE														
AUGUST 1982	2,365	1.86	44	0.03	2,186	1.72	135	0.11	2,321	1.83	29,318	24.40	35,605	29.63
JULY 1982	3,561	2.80	35	0.03	3,107	2.44	419	0.33	3,526	2.77				
COMMERCE														
AUGUST 1982	491	1.40	47	0.13	377	1.07	67	0.19	444	1.26	4,299	12.32	5,724	16.17
JULY 1982	530	1.50	28	0.08	383	1.09	119	0.34	502	1.42				
LABOR														
AUGUST 1982	93	0.49	16	0.09	54	0.29	23	0.12	77	0.41	571	2.99	836	4.27
JULY 1982	91	0.48	9	0.05	74	0.39	8	0.04	82	0.43				
HEALTH AND HUMAN SERVICES														
AUGUST 1982	2,250	1.49	91	0.06	1,886	1.25	273	0.18	2,159	1.43	13,204	8.86	16,724	11.18
JULY 1982	2,731	1.82	77	0.05	2,545	1.69	109	0.07	2,654	1.76				
HOUSING & URBAN DEV														
AUGUST 1982	46	0.32	2	0.01	22	0.15	22	0.15	44	0.30	421	2.86	641	4.30
JULY 1982	72	0.50	20	0.14	28	0.19	24	0.17	52	0.36				
TRANSPORTATION														
AUGUST 1982	1,088	1.74	37	0.06	950	1.52	101	0.16	1,051	1.68	7,972	12.92	11,766	19.14
JULY 1982	911	1.46	27	0.04	798	1.28	86	0.14	884	1.42				
ENERGY														
AUGUST 1982	272	1.48	38	0.21	202	1.10	32	0.17	234	1.27	1,520	8.19	2,109	11.29
JULY 1982	156	0.84	16	0.09	124	0.67	16	0.09	140	0.76				
EDUCATION														
AUGUST 1982	48	0.85	3	0.05	40	0.71	5	0.09	45	0.80	450	7.84	566	9.68
JULY 1982	62	1.09	2	0.04	56	0.99	4	0.07	60	1.06				
INDEPENDENT AGENCIES														
AUGUST 1982	12,075	1.11	272	0.02	9,230	0.85	2,573	0.24	11,803	1.08	106,003	9.73	153,165	14.04
JULY 1982	18,220	1.66	278	0.03	15,551	1.42	2,391	0.22	17,942	1.64				
ACTION														
AUGUST 1982	6	1.01	...	...	4	0.67	2	0.34	6	1.01	147	17.75	219	20.68
JULY 1982	4	0.67	...	...	4	0.67	...	...	4	0.67				
ENVIRONMTL PROTECT AGCY														
AUGUST 1982	126	1.00	5	0.04	111	0.88	10	0.08	121	0.96	1,637	13.08	2,102	16.78
JULY 1982	245	1.93	7	0.06	215	1.70	23	0.18	238	1.88				
EQUAL EMPLOY OPP COMM														
AUGUST 1982	23	0.72	2	0.06	13	0.41	8	0.25	21	0.66	94	2.91	96	2.94
JULY 1982	15	0.47	2	0.06	13	0.41	...	...	13	0.41				
FEDERAL COMMUNICATNS COMM														
AUGUST 1982	8	0.41	2	0.10	5	0.26	1	0.05	6	0.31	58	2.92	68	3.39
JULY 1982	7	0.36	2	0.10	3	0.15	2	0.10	5	0.26				
FEDERAL DEPOSIT INS CORP														
AUGUST 1982	39	1.18	...	...	37	1.12	2	0.06	39	1.18	315	9.59	393	11.93
JULY 1982	45	1.36	...	...	39	1.18	6	0.18	45	1.36				
FED EMERGENCY MGMT AGCY														
AUGUST 1982	19	0.78	6	0.25	12	0.49	1	0.04	13	0.54	303	12.90	333	14.20
JULY 1982	42	1.73	6	0.25	36	1.48	...	...	36	1.48				

TABLE 18 -- ACCESSIONS BY TYPE, BRANCH, AND SELECTED AGENCY, ALL AREAS, JULY 1982 AND AUGUST 1982

AGENCY	TOTAL		TRANSFERS		NEW HIRES		RESTORATIONS, RETURNS TO DUTY		ACCESSIONS EXCLUDING TRANSFERS		ACCESSIONS CY 1982 TO DATE		ACCESSIONS FY 1982 TO DATE	
	NO.	RATE	NO.	RATE	NO.	RATE	NO.	RATE	NO.	RATE	NO.	RATE	NO.	RATE
FEDERAL TRADE COMM														
AUGUST 1982	20	1.25	3	0.19	17	1.06	...	...	17	1.06	238	14.69	346	21.14
JULY 1982	33	2.04	5	0.31	25	1.54	3	0.19	28	1.73				
GENERAL SVCS ADMIN														
AUGUST 1982	320	1.04	18	0.06	284	0.93	18	0.06	302	0.99	1,993	6.35	2,540	7.95
JULY 1982	361	1.17	7	0.02	333	1.08	21	0.07	354	1.15				
INTERSTATE COMMERCE COMM														
AUGUST 1982	2	0.13	...	...	2	0.13	...	...	2	0.13	45	2.88	53	3.33
JULY 1982	8	0.52	1	0.07	7	0.46	...	...	7	0.46				
NATL AERO SPACE ADMIN														
AUGUST 1982	302	1.30	9	0.04	195	0.84	98	0.42	293	1.26	2,850	12.42	3,339	14.55
JULY 1982	225	0.96	14	0.06	183	0.78	28	0.12	211	0.90				
NATL LABOR RELATIONS BD														
AUGUST 1982	27	1.02	2	0.08	18	0.68	7	0.26	25	0.94	95	3.50	119	4.32
JULY 1982	16	0.60	...	...	10	0.38	6	0.23	16	0.60				
NUCLEAR REGULATORY COMM														
AUGUST 1982	21	0.56	3	0.08	16	0.43	2	0.05	18	0.48	524	14.23	629	17.28
JULY 1982	31	0.80	3	0.08	25	0.65	3	0.08	28	0.73				
OFFICE OF PERSONNEL MGMT														
AUGUST 1982	87	1.33	11	0.17	69	1.06	7	0.11	76	1.16	293	4.29	508	7.21
JULY 1982	56	0.85	9	0.14	42	0.64	5	0.08	47	0.71				
PANAMA CANAL COMMISSION														
AUGUST 1982	80	0.87	2	0.02	66	0.72	12	0.13	78	0.85	1,829	20.40	2,298	25.89
JULY 1982	295	3.19	4	0.04	254	2.75	37	0.40	291	3.15				
RAILROAD RETIREMENT BOARD														
AUGUST 1982	23	1.44	...	...	20	1.25	3	0.19	23	1.44	189	11.93	215	13.51
JULY 1982	21	1.30	1	0.06	18	1.12	2	0.12	20	1.24				
SECURITIES & EXCHNGE COMM														
AUGUST 1982	14	0.74	...	...	9	0.47	5	0.26	14	0.74	206	11.04	249	13.29
JULY 1982	34	1.80	3	0.16	31	1.64	...	...	31	1.64				
SMALL BUSINESS ADMIN														
AUGUST 1982	124	2.42	3	0.06	116	2.27	5	0.10	121	2.37	916	18.08	1,207	23.77
JULY 1982	131	2.56	2	0.04	119	2.32	10	0.20	129	2.52				
SMITHSONIAN, SUMMARY														
AUGUST 1982	95	2.10	4	0.09	86	1.90	5	0.11	91	2.01	771	17.80	913	21.15
JULY 1982	120	2.66	2	0.04	111	2.46	7	0.16	118	2.62				
TENNESSEE VALLEY AUTH														
AUGUST 1982	1,853	4.67	...	...	367	0.92	1,486	3.74	1,853	4.67	11,071	25.98	14,706	33.38
JULY 1982	1,021	2.58	...	...	118	0.30	903	2.28	1,021	2.58				
US INFORMATION AGENCY														
AUGUST 1982	71	0.90	9	0.11	42	0.53	20	0.25	62	0.78	593	7.56	747	9.52
JULY 1982	68	0.86	4	0.05	33	0.42	31	0.39	64	0.81				
US INTNATL DEV COOP AGCY														
AUGUST 1982	39	0.70	2	0.04	32	0.57	5	0.09	37	0.66	351	6.21	446	7.84
JULY 1982	39	0.69	5	0.09	31	0.55	3	0.05	34	0.60				
US POSTAL SERVICE														
AUGUST 1982	3,487	0.52	71	0.01	3,087	0.46	329	0.05	3,416	0.51	29,455	4.43	54,503	8.18
JULY 1982	5,139	0.77	79	0.01	4,712	0.71	348	0.05	5,060	0.76				
VETERANS ADMINISTRATION														
AUGUST 1982	5,045	2.10	100	0.04	4,415	1.84	530	0.22	4,945	2.06	49,715	21.06	64,203	27.32
JULY 1982	10,038	4.17	91	0.04	8,997	3.73	950	0.39	9,947	4.13				

TABLE 19 -- ACCESSIONS BY TYPE, BRANCH, AND SELECTED AGENCY, UNITED STATES, JULY 1982 AND AUGUST 1982

AGENCY	TOTAL		TRANSFERS		NEW HIRES		RESTORATIONS, RETURNS TO DUTY		ACCESSIONS EXCLUDING TRANSFERS		ACCESSIONS CY 1982 TO DATE		ACCESSIONS FY 1982 TO DATE	
	NO.	RATE	NO.	RATE	NO.	RATE	NO.	RATE	NO.	RATE	NO.	RATE	NO.	RATE
TOTAL, ALL AGENCIES														
AUGUST 1982	40,190	1.46	1,859	0.07	27,985	1.02	10,346	0.38	38,331	1.40	343,890	12.67	469,231	17.32
JULY 1982	51,210	1.86	1,699	0.06	41,549	1.51	7,962	0.29	49,511	1.80				
LEGISLATIVE BRANCH														
AUGUST 1982	209	1.07	1	0.01	143	0.73	65	0.33	208	1.06	1,657	8.54	2,141	11.04
JULY 1982	236	1.21	1	0.01	138	0.71	97	0.50	235	1.20				
GENERAL ACCOUNTING OFC														
AUGUST 1982	86	1.64	...	...	74	1.41	12	0.23	86	1.64	461	8.84	638	12.24
JULY 1982	64	1.22	...	...	45	0.86	19	0.36	64	1.22				
GOVERNMENT PRINTING OFC														
AUGUST 1982	8	0.13	...	...	4	0.07	4	0.07	8	0.13	107	1.74	165	2.66
JULY 1982	7	0.12	...	...	...	...	7	0.12	7	0.12				
LIBRARY OF CONGRESS														
AUGUST 1982	50	0.95	...	...	...	...	50	0.95	50	0.95	494	9.46	627	12.04
JULY 1982	71	1.35	...	...	...	...	71	1.35	71	1.35				
JUDICIAL BRANCH														
AUGUST 1982	...	...	...	...	...	...	...	...	...	...	...	...	...	...
JULY 1982	...	...	...	...	...	...	...	...	...	...				
EXECUTIVE BRANCH														
AUGUST 1982	39,981	1.47	1,858	0.07	27,842	1.02	10,281	0.38	38,123	1.40	342,233	12.70	467,090	17.36
JULY 1982	50,974	1.86	1,698	0.06	41,411	1.51	7,865	0.29	49,276	1.80				
EXEC OFC OF THE PRESIDENT														
AUGUST 1982	22	1.38	2	0.13	18	1.13	2	0.13	20	1.25	325	20.11	449	27.53
JULY 1982	34	2.10	2	0.12	32	1.98	...	...	32	1.98				
EXECUTIVE DEPARTMENTS														
AUGUST 1982	28,034	1.69	1,587	0.10	18,737	1.13	7,740	0.47	26,447	1.60	238,513	14.66	316,707	19.55
JULY 1982	33,155	2.00	1,422	0.09	26,195	1.58	5,538	0.33	31,733	1.91				
STATE														
AUGUST 1982	134	1.56	3	0.03	95	1.11	36	0.42	131	1.53	1,600	19.03	1,976	23.65
JULY 1982	172	2.00	9	0.10	128	1.49	35	0.41	163	1.90				
TREASURY														
AUGUST 1982	2,981	2.48	105	0.09	971	0.81	1,905	1.58	2,876	2.39	23,859	19.43	31,764	26.14
JULY 1982	4,305	3.55	159	0.13	1,934	1.60	2,212	1.83	4,146	3.42				
DEFENSE, TOTAL														
AUGUST 1982	12,572	1.31	1,020	0.11	9,960	1.04	1,592	0.17	11,552	1.20	124,446	13.20	172,647	18.43
JULY 1982	16,290	1.69	912	0.09	13,998	1.45	1,380	0.14	15,378	1.60				
DEPT OF THE ARMY														
AUGUST 1982	5,623	1.65	369	0.11	4,667	1.37	587	0.17	5,254	1.55	53,559	16.18	66,624	20.31
JULY 1982	7,288	2.14	305	0.09	6,373	1.87	610	0.18	6,983	2.05				
DEPT OF THE NAVY														
AUGUST 1982	3,090	0.98	207	0.07	2,540	0.81	343	0.11	2,883	0.92	34,109	10.98	53,798	17.41
JULY 1982	4,866	1.54	201	0.06	4,317	1.37	348	0.11	4,665	1.48				
DEPT OF THE AIR FORCE														
AUGUST 1982	2,993	1.29	259	0.11	2,149	0.93	585	0.25	2,734	1.18	26,646	11.59	39,218	17.14
JULY 1982	2,936	1.26	232	0.10	2,354	1.01	350	0.15	2,704	1.16				
DEFENSE LOG AGCY														
AUGUST 1982	557	1.15	121	0.25	370	0.76	66	0.14	436	0.90	7,054	14.78	8,780	18.52
JULY 1982	652	1.74	113	0.23	680	1.39	59	0.12	739	1.51				
OTHER DEFENSE ACTIVITIES														
AUGUST 1982	309	1.28	64	0.26	234	0.97	11	0.05	245	1.01	3,078	12.93	4,227	17.90
JULY 1982	348	1.43	61	0.25	274	1.13	13	0.05	287	1.18				

TABLE 19 -- ACCESSIONS BY TYPE, BRANCH, AND SELECTED AGENCY, UNITED STATES, JULY 1982 AND AUGUST 1982

AGENCY	TOTAL		TRANSFERS		NEW HIRES		RESTORATIONS, RETURNS TO DUTY		ACCESSIONS EXCLUDING TRANSFERS		ACCESSIONS CY 1982 TO DATE		ACCESSIONS FY 1982 TO DATE	
	NO.	RATE	NO.	RATE	NO.	RATE	NO.	RATE	NO.	RATE	NO.	RATE	NO.	RATE
JUSTICE											6,317	11.64	7,868	14.53
AUGUST 1982	906	1.63	47	0.08	770	1.39	89	0.16	859	1.55				
JULY 1982	997	1.81	51	0.09	872	1.58	74	0.13	946	1.72				
INTERIOR											24,760	31.49	28,809	36.98
AUGUST 1982	4,842	5.70	138	0.16	1,239	1.46	3,465	4.08	4,704	5.54				
JULY 1982	3,313	3.90	79	0.09	2,181	2.57	1,053	1.24	3,234	3.80				
AGRICULTURE											29,228	24.62	35,457	29.87
AUGUST 1982	2,354	1.87	43	0.03	2,177	1.73	134	0.11	2,311	1.84				
JULY 1982	3,555	2.82	34	0.03	3,102	2.46	419	0.33	3,521	2.80				
COMMERCE											4,270	12.51	5,694	16.44
AUGUST 1982	479	1.40	47	0.14	365	1.06	67	0.20	432	1.26				
JULY 1982	528	1.53	28	0.08	381	1.10	119	0.35	500	1.45				
LABOR											567	2.98	827	4.25
AUGUST 1982	93	0.50	16	0.09	54	0.29	23	0.12	77	0.41				
JULY 1982	88	0.47	9	0.05	71	0.38	8	0.04	79	0.42				
HEALTH AND HUMAN SERVICES											13,144	8.88	16,652	11.21
AUGUST 1982	2,228	1.49	90	0.06	1,867	1.25	271	0.18	2,138	1.43				
JULY 1982	2,712	1.81	76	0.05	2,528	1.69	108	0.07	2,636	1.76				
HOUSING & URBAN DEV											421	2.89	640	4.34
AUGUST 1982	46	0.32	2	0.01	22	0.15	22	0.15	44	0.31				
JULY 1982	72	0.50	20	0.14	28	0.19	24	0.17	52	0.36				
TRANSPORTATION											7,931	12.98	11,698	19.22
AUGUST 1982	1,079	1.74	35	0.06	945	1.53	99	0.16	1,044	1.69				
JULY 1982	905	1.46	27	0.04	792	1.28	86	0.14	878	1.42				
ENERGY											1,520	8.20	2,109	11.29
AUGUST 1982	272	1.48	38	0.21	202	1.10	32	0.17	234	1.27				
JULY 1982	156	0.84	16	0.09	124	0.67	16	0.09	140	0.76				
EDUCATION											450	7.84	566	9.68
AUGUST 1982	48	0.85	3	0.05	40	0.71	5	0.09	45	0.80				
JULY 1982	62	1.09	2	0.04	56	0.99	4	0.07	60	1.06				
INDEPENDENT AGENCIES											103,395	9.70	149,934	14.04
AUGUST 1982	11,925	1.12	269	0.03	9,117	0.85	2,539	0.24	11,656	1.09				
JULY 1982	17,785	1.66	274	0.03	15,184	1.42	2,327	0.22	17,511	1.64				
ACTION											135	19.07	197	23.37
AUGUST 1982	6	1.02	...	...	4	0.68	2	0.34	6	1.02				
JULY 1982	4	0.67	...	...	4	0.67	...	...	4	0.67				
ENVIRONMTL PROTECT AGCY											1,637	15.10	2,102	16.80
AUGUST 1982	126	1.00	5	0.04	111	0.88	10	0.08	121	0.96				
JULY 1982	245	1.94	7	0.06	215	1.70	23	0.18	238	1.88				
EQUAL EMPLOY OPP COMM											94	2.91	96	2.94
AUGUST 1982	23	0.72	2	0.06	13	0.41	8	0.25	21	0.66				
JULY 1982	15	0.47	2	0.06	13	0.41	...	...	13	0.41				
FEDERAL COMMUNICATNS COMM											58	2.94	68	3.41
AUGUST 1982	8	0.42	2	0.10	5	0.26	1	0.05	6	0.31				
JULY 1982	7	0.36	2	0.10	3	0.15	2	0.10	5	0.26				
FEDERAL DEPOSIT INS CORP											284	8.80	362	11.17
AUGUST 1982	29	0.90	...	...	27	0.84	2	0.06	29	0.90				
JULY 1982	35	1.08	...	...	29	0.89	6	0.18	35	1.08				
FED EMERGENCY MGMT AGCY											303	12.91	333	14.21
AUGUST 1982	19	0.78	6	0.25	12	0.49	1	0.04	13	0.54				
JULY 1982	42	1.73	6	0.25	36	1.49	...	...	36	1.49				

TABLE 19 -- ACCESSIONS BY TYPE, BRANCH, AND SELECTED AGENCY, UNITED STATES, JULY 1982 AND AUGUST 1982

AGENCY	TOTAL		TRANSFERS		NEW HIRES		RESTORATIONS, RETURNS TO DUTY		ACCESSIONS EXCLUDING TRANSFERS		ACCESSIONS CY 1982 TO DATE		ACCESSIONS FY 1982 TO DATE	
	NO.	RATE	NO.	RATE	NO.	RATE	NO.	RATE	NO.	RATE	NO.	RATE	NO.	RATE
FEDERAL TRADE COMM											238	14.70	346	21.14
AUGUST 1982	20	1.25	3	0.19	17	1.06	...	...	17	1.06				
JULY 1982	33	2.04	5	0.31	25	1.54	3	0.19	28	1.73				
GENERAL SVCS ADMIN											1,990	6.36	2,536	7.96
AUGUST 1982	318	1.04	18	0.06	282	0.92	18	0.06	300	0.98				
JULY 1982	361	1.17	7	0.02	333	1.08	21	0.07	354	1.15				
INTERSTATE COMMERCE COMM											45	2.88	53	3.33
AUGUST 1982	2	0.13	...	...	2	0.13	...	...	2	0.13				
JULY 1982	8	0.52	1	0.07	7	0.46	...	...	7	0.46				
NATL AERO SPACE ADMIN											2,850	12.42	3,339	14.56
AUGUST 1982	302	1.30	9	0.04	195	0.84	98	0.42	293	1.26				
JULY 1982	225	0.96	14	0.06	183	0.78	28	0.12	211	0.90				
NATL LABOR RELATIONS BD											95	3.52	119	4.34
AUGUST 1982	27	1.03	2	0.08	18	0.68	7	0.27	25	0.95				
JULY 1982	16	0.61	...	...	10	0.38	6	0.23	16	0.61				
NUCLEAR REGULATORY COMM											524	14.23	629	17.28
AUGUST 1982	21	0.56	3	0.08	16	0.43	2	0.05	18	0.48				
JULY 1982	31	0.80	3	0.08	25	0.65	3	0.08	28	0.73				
OFFICE OF PERSONNEL MGMT											293	4.30	508	7.23
AUGUST 1982	87	1.33	11	0.17	69	1.06	7	0.11	76	1.17				
JULY 1982	56	0.85	9	0.14	42	0.64	5	0.08	47	0.72				
PANAMA CANAL COMMISSION											1	6.67	1	6.25
AUGUST 1982	...	...	...	...	...	...	...	...	...	...				
JULY 1982	...	...	...	...	...	...	...	...	...	...				
RAILROAD RETIREMENT BOARD											189	11.93	215	13.51
AUGUST 1982	23	1.44	...	...	20	1.25	3	0.19	23	1.44				
JULY 1982	21	1.30	1	0.06	18	1.12	2	0.12	20	1.24				
SECURITIES & EXCHNGE COMM											206	11.04	249	13.29
AUGUST 1982	14	0.74	...	...	9	0.47	5	0.26	14	0.74				
JULY 1982	34	1.80	3	0.16	31	1.64	...	...	31	1.64				
SMALL BUSINESS ADMIN											880	17.74	1,165	23.41
AUGUST 1982	123	2.46	3	0.06	116	2.32	4	0.08	120	2.40				
JULY 1982	131	2.61	2	0.04	119	2.37	10	0.20	129	2.57				
SMITHSONIAN, SUMMARY											765	18.05	907	21.48
AUGUST 1982	95	2.14	4	0.09	86	1.94	5	0.11	91	2.05				
JULY 1982	118	2.67	2	0.05	109	2.47	7	0.16	116	2.63				
TENNESSEE VALLEY AUTH											11,071	25.98	14,706	33.38
AUGUST 1982	1,853	4.67	...	...	367	0.92	1,486	3.74	1,853	4.67				
JULY 1982	1,021	2.58	...	...	118	0.30	903	2.28	1,021	2.58				
US INFORMATION AGENCY											377	11.10	497	14.65
AUGUST 1982	51	1.48	9	0.26	42	1.22	...	...	42	1.22				
JULY 1982	42	1.22	4	0.12	33	0.96	5	0.14	38	1.10				
US INTNATL DEV COOP AGCY											245	9.89	311	12.46
AUGUST 1982	29	1.18	2	0.08	23	0.93	4	0.16	27	1.10				
JULY 1982	26	1.05	5	0.20	18	0.72	3	0.12	21	0.85				
US POSTAL SERVICE											29,406	4.44	56,429	8.21
AUGUST 1982	3,483	0.52	70	0.01	3,084	0.46	329	0.05	3,413	0.51				
JULY 1982	5,132	0.77	79	0.01	4,705	0.71	348	0.05	5,053	0.76				
VETERANS ADMINISTRATION											49,444	21.16	63,896	27.46
AUGUST 1982	5,028	2.12	100	0.04	4,398	1.85	530	0.22	4,928	2.08				
JULY 1982	9,968	4.18	91	0.04	8,928	3.74	949	0.40	9,877	4.14				

TABLE 20 -- ACCESSIONS BY TYPE, BRANCH, AND SELECTED AGENCY, WASHINGTON, D.C. SMSA, JULY 1982 AND AUGUST 1982

AGENCY	TOTAL		TRANSFERS		NEW HIRES		RESTORATIONS, RETURNS TO DUTY		ACCESSIONS EXCLUDING TRANSFERS		ACCESSIONS CY 1982 TO DATE		ACCESSIONS FY 1982 TO DATE	
	NO.	RATE	NO.	RATE	NO.	RATE	NO.	RATE	NO.	RATE	NO.	RATE	NO.	RATE
TOTAL, ALL AGENCIES											33,705	10.30	44,447	13.55
AUGUST 1982	4,427	1.34	424	0.13	3,526	1.07	477	0.14	4,003	1.21				
JULY 1982	4,657	1.41	349	0.11	3,843	1.16	465	0.14	4,308	1.30				
LEGISLATIVE BRANCH											1,458	8.51	1,860	10.87
AUGUST 1982	189	1.09	1	0.01	127	0.73	61	0.35	188	1.09				
JULY 1982	216	1.25	1	0.01	129	0.75	86	0.50	215	1.25				
GENERAL ACCOUNTING OFC											305	9.05	412	12.24
AUGUST 1982	68	2.00	...	...	60	1.76	8	0.24	68	2.00				
JULY 1982	47	1.39	...	...	36	1.06	11	0.33	47	1.39				
GOVERNMENT PRINTING OFC											64	1.12	110	1.91
AUGUST 1982	6	0.11	...	...	2	0.04	4	0.07	6	0.11				
JULY 1982	4	0.07	...	...	...	...	4	0.07	4	0.07				
LIBRARY OF CONGRESS											494	9.46	627	12.04
AUGUST 1982	50	0.95	...	...	...	...	50	0.95	50	0.95				
JULY 1982	71	1.35	...	...	...	...	71	1.35	71	1.35				
JUDICIAL BRANCH											...	...	...	...
AUGUST 1982	...	...	...	...	...	...	...	...	...	...				
JULY 1982	...	...	...	...	...	...	...	...	...	...				
EXECUTIVE BRANCH											32,247	10.39	42,587	13.70
AUGUST 1982	4,238	1.35	423	0.14	3,399	1.09	416	0.13	3,815	1.22				
JULY 1982	4,441	1.41	348	0.11	3,714	1.18	379	0.12	4,093	1.30				
EXEC OFC OF THE PRESIDENT											325	20.11	449	27.53
AUGUST 1982	22	1.38	2	0.13	18	1.13	2	0.13	20	1.25				
JULY 1982	34	2.10	2	0.12	32	1.98	...	...	32	1.98				
EXECUTIVE DEPARTMENTS											24,141	10.59	31,646	13.87
AUGUST 1982	3,336	1.45	360	0.16	2,645	1.15	331	0.14	2,976	1.29				
JULY 1982	3,359	1.45	276	0.12	2,786	1.20	297	0.13	3,083	1.33				
STATE											1,136	15.54	1,452	19.91
AUGUST 1982	107	1.45	1	0.01	78	1.06	28	0.38	106	1.44				
JULY 1982	140	1.89	9	0.12	100	1.35	31	0.42	131	1.77				
TREASURY											1,342	7.79	1,770	10.22
AUGUST 1982	195	1.13	40	0.23	132	0.76	23	0.13	155	0.90				
JULY 1982	241	1.40	29	0.17	178	1.03	34	0.20	212	1.23				
DEFENSE, TOTAL											10,645	12.70	14,403	17.31
AUGUST 1982	1,357	1.58	204	0.24	1,053	1.23	100	0.12	1,153	1.35				
JULY 1982	1,118	1.30	135	0.16	894	1.04	89	0.10	983	1.14				
DEPT OF THE ARMY											3,865	14.37	5,102	19.13
AUGUST 1982	711	2.58	95	0.34	538	1.95	78	0.28	616	2.23				
JULY 1982	290	1.05	27	0.10	234	0.85	29	0.10	263	0.95				
DEPT OF THE NAVY											3,993	11.05	5,368	14.95
AUGUST 1982	370	1.00	55	0.15	304	0.82	11	0.03	315	0.85				
JULY 1982	495	1.34	55	0.15	394	1.06	46	0.12	440	1.19				
DEPT OF THE AIR FORCE											850	13.08	1,315	20.35
AUGUST 1982	90	1.36	20	0.30	66	0.99	4	0.06	70	1.05				
JULY 1982	101	1.50	23	0.34	73	1.08	5	0.07	78	1.16				
DEFENSE LOG AGCY											376	14.14	513	19.50
AUGUST 1982	37	1.38	14	0.52	21	0.78	2	0.07	23	0.86				
JULY 1982	28	1.03	7	0.26	17	0.63	4	0.15	21	0.78				
OTHER DEFENSE ACTIVITIES											1,561	13.43	2,105	18.26
AUGUST 1982	149	1.26	20	0.17	124	1.05	5	0.04	129	1.39				
JULY 1982	204	1.71	23	0.19	176	1.48	5	0.04	181	1.52				

TABLE 20 -- ACCESSIONS BY TYPE, BRANCH, AND SELECTED AGENCY, WASHINGTON, D.C. SMSA, JULY 1982 AND AUGUST 1982

AGENCY	TOTAL		TRANSFERS		NEW HIRES		RESTORATIONS, RETURNS TO DUTY		ACCESSIONS EXCLUDING TRANSFERS		ACCESSIONS CY 1982 TO DATE		ACCESSIONS FY 1982 TO DATE	
	NO.	RATE	NO.	RATE	NO.	RATE	NO.	RATE	NO.	RATE	NO.	RATE	NO.	RATE
JUSTICE											1,717	11.04	2,162	13.86
AUGUST 1982	331	2.09	15	0.09	275	1.74	41	0.26	316	2.00				
JULY 1982	326	2.08	20	0.13	270	1.72	36	0.23	306	1.95				
INTERIOR											1,362	13.17	1,652	15.98
AUGUST 1982	98	0.92	20	0.19	72	0.68	6	0.06	78	0.73				
JULY 1982	218	2.04	16	0.15	194	1.81	8	0.07	202	1.89				
AGRICULTURE											1,045	8.00	1,403	10.69
AUGUST 1982	101	0.78	14	0.11	75	0.58	12	0.09	87	0.67				
JULY 1982	122	0.93	10	0.08	97	0.74	15	0.11	112	0.86				
COMMERCE											1,822	10.10	2,441	13.45
AUGUST 1982	210	1.16	30	0.17	152	0.84	28	0.15	180	0.99				
JULY 1982	235	1.29	17	0.09	185	1.02	33	0.18	218	1.20				
LABOR											272	4.07	382	5.63
AUGUST 1982	26	0.39	3	0.04	23	0.34	...	...	23	0.34				
JULY 1982	35	0.51	4	0.06	31	0.46	...	...	31	0.46				
HEALTH AND HUMAN SERVICES											3,435	10.80	3,972	12.46
AUGUST 1982	698	2.15	19	0.06	619	1.90	60	0.18	679	2.09				
JULY 1982	709	2.18	23	0.07	671	2.06	15	0.05	686	2.11				
HOUSING & URBAN DEV											137	3.32	210	5.01
AUGUST 1982	13	0.32	1	0.02	8	0.20	4	0.10	12	0.30				
JULY 1982	19	0.47	7	0.17	2	0.05	10	0.25	12	0.30				
TRANSPORTATION											680	7.08	1,030	10.58
AUGUST 1982	85	0.91	8	0.09	63	0.67	14	0.15	77	0.82				
JULY 1982	133	1.40	5	0.05	109	1.15	19	0.20	128	1.35				
ENERGY											368	5.53	503	7.45
AUGUST 1982	88	1.35	4	0.06	71	1.09	13	0.20	84	1.29				
JULY 1982	48	0.73	1	0.02	40	0.61	7	0.11	47	0.71				
EDUCATION											180	4.83	266	6.99
AUGUST 1982	27	0.74	1	0.03	24	0.66	2	0.06	26	0.72				
JULY 1982	15	0.41	...	...	15	0.41	...	...	15	0.41				
INDEPENDENT AGENCIES											7,781	9.64	10,492	12.93
AUGUST 1982	880	1.09	61	0.08	736	0.91	83	0.10	819	1.01				
JULY 1982	1,048	1.29	70	0.09	896	1.11	82	0.10	978	1.21				
ACTION											82	19.48	122	23.51
AUGUST 1982	6	1.86	...	...	4	1.24	2	0.62	6	1.86				
JULY 1982	1	0.31	...	...	1	0.31	...	...	1	0.31				
ENVIRONMTL PROTECT AGCY											474	11.04	621	14.40
AUGUST 1982	35	0.81	3	0.07	31	0.72	1	0.02	32	0.74				
JULY 1982	69	1.60	2	0.05	62	1.44	5	0.12	67	1.55				
EQUAL EMPLOY OPP COMM											50	6.89	52	7.13
AUGUST 1982	14	1.91	2	0.27	7	0.96	5	0.68	12	1.64				
JULY 1982	9	1.24	...	...	9	1.24	...	...	9	1.24				
FEDERAL COMMUNICATNS COMM											41	2.88	49	3.39
AUGUST 1982	7	0.50	2	0.14	5	0.36	...	...	5	0.36				
JULY 1982	6	0.43	2	0.14	3	0.21	1	0.07	4	0.29				
FEDERAL DEPOSIT INS CORP											121	13.08	153	16.45
AUGUST 1982	7	0.76	...	...	5	0.54	2	0.22	7	0.76				
JULY 1982	8	0.85	...	...	3	0.32	5	0.53	8	0.85				
FED EMERGENCY MGMT AGCY											210	14.43	233	16.10
AUGUST 1982	14	0.93	3	0.20	10	0.66	1	0.07	11	0.73				
JULY 1982	20	1.33	4	0.27	16	1.06	...	...	16	1.06				

TABLE 20 -- ACCESSIONS BY TYPE, BRANCH, AND SELECTED AGENCY, WASHINGTON, D.C. SMSA, JULY 1982 AND AUGUST 1982

AGENCY	TOTAL		TRANSFERS		NEW HIRES		RESTORATIONS, RETURNS TO DUTY		ACCESSIONS EXCLUDING TRANSFERS		ACCESSIONS CY 1982 TO DATE		ACCESSIONS FY 1982 TO DATE	
	NO.	RATE	NO.	RATE	NO.	RATE	NO.	RATE	NO.	RATE	NO.	RATE	NO.	RATE
FEDERAL TRADE COMM											193	14.72	284	21.52
AUGUST 1982	12	0.91	3	0.23	9	0.69	...	...	9	0.69				
JULY 1982	25	1.89	5	0.38	18	1.36	2	0.15	20	1.51				
GENERAL SVCS ADMIN											500	4.69	640	5.89
AUGUST 1982	98	0.94	5	0.05	87	0.83	6	0.06	93	0.89				
JULY 1982	113	1.08	1	0.01	99	0.94	13	0.12	112	1.07				
INTERSTATE COMMERCE COMM											34	3.09	38	3.38
AUGUST 1982	1	0.09	...	...	1	0.09	...	...	1	0.09				
JULY 1982	8	0.75	1	0.09	7	0.65	...	...	7	0.65				
NATL AERO SPACE ADMIN											450	9.19	560	11.41
AUGUST 1982	104	2.11	1	0.02	91	1.85	12	0.24	103	2.09				
JULY 1982	42	0.85	3	0.06	34	0.69	5	0.10	39	0.79				
NATL LABOR RELATIONS BD											40	4.52	46	5.13
AUGUST 1982	4	0.47	...	...	...	...	4	0.47	4	0.47				
JULY 1982	2	0.23	...	...	1	0.12	1	0.12	2	0.23				
NUCLEAR REGULATORY COMM											429	15.14	512	18.28
AUGUST 1982	14	0.49	2	0.07	10	0.35	2	0.07	12	0.42				
JULY 1982	23	0.77	1	0.03	19	0.64	3	0.10	22	0.74				
OFFICE OF PERSONNEL MGMT											100	3.54	146	5.01
AUGUST 1982	24	0.90	...	...	19	0.71	5	0.19	24	0.90				
JULY 1982	18	0.66	2	0.07	10	0.37	6	0.22	16	0.59				
PANAMA CANAL COMMISSION											1	20.00	1	20.00
AUGUST 1982	...	...	...	...	...	...	...	...	...	...				
JULY 1932	...	...	...	...	...	...	...	...	...	...				
RAILROAD RETIREMENT BOARD											...	...	...	...
AUGUST 1982	...	...	...	...	...	...	...	...	...	...				
JULY 1982	...	...	...	...	...	...	...	...	...	...				
SECURITIES & EXCHNGE COMM											148	11.81	180	14.33
AUGUST 1982	13	1.02	...	...	9	0.70	4	0.31	13	1.02				
JULY 1982	23	1.81	3	0.24	20	1.57	...	...	20	1.57				
SMALL BUSINESS ADMIN											153	14.66	214	20.42
AUGUST 1932	16	1.52	2	0.19	14	1.33	...	...	14	1.33				
JULY 1982	17	1.61	...	...	15	1.42	2	0.19	17	1.61				
SMITHSONIAN, SUMMARY											711	17.66	851	21.23
AUGUST 1982	93	2.21	4	0.10	84	2.00	5	0.12	89	2.12				
JULY 1982	113	2.70	2	0.05	104	2.48	7	0.17	111	2.65				
TENNESSEE VALLEY AUTH											4	30.77	4	30.77
AUGUST 1982	...	...	...	...	...	...	...	...	...	...				
JULY 1982	...	...	...	...	...	...	...	...	...	...				
US INFORMATION AGENCY											352	11.18	468	14.89
AUGUST 1982	47	1.48	7	0.22	40	1.26	...	...	40	1.26				
JULY 1982	38	1.19	3	0.09	30	0.94	5	0.16	35	1.10				
US INTNATL DEV COOP AGCY											245	9.97	311	12.56
AUGUST 1982	29	1.19	2	0.08	23	0.94	4	0.16	27	1.10				
JULY 1982	26	1.05	5	0.20	18	0.73	3	0.12	21	0.85				
US POSTAL SERVICE											802	4.56	1,616	9.21
AUGUST 1982	78	0.44	4	0.02	71	0.40	3	0.02	74	0.42				
JULY 1982	125	0.71	2	0.01	109	0.62	14	0.08	123	0.70				
VETERANS ADMINISTRATION											817	12.58	1,093	16.78
AUGUST 1982	57	0.87	4	0.06	43	0.66	10	0.15	53	0.81				
JULY 1982	171	2.60	7	0.11	157	2.39	7	0.11	164	2.50				

TABLE 21 -- ACCESSIONS BY TYPE, BRANCH, AND SELECTED AGENCY, OVERSEAS, JULY 1982 AND AUGUST 1982

AGENCY	TOTAL		TRANSFERS		NEW HIRES		RESTORATIONS, RETURNS TO DUTY		ACCESSIONS EXCLUDING TRANSFERS		ACCESSIONS CY 1982 TO DATE		ACCESSIONS FY 1982 TO DATE	
	NO.	RATE	NO.	RATE	NO.	RATE	NO.	RATE	NO.	RATE	NO.	RATE	NO.	RATE
TOTAL, ALL AGENCIES											27,113	20.71	35,954	27.57
AUGUST 1982	9,721	7.28	101	0.08	2,925	2.19	6,695	5.01	9,620	7.21				
JULY 1982	3,831	2.92	94	0.07	3,490	2.66	247	0.19	3,737	2.85				
LEGISLATIVE BRANCH											1	1.37	1	1.33
AUGUST 1982	...	...	...	...	...	...	...	...	...	...				
JULY 1982	...	...	...	...	...	...	...	...	...	...				
GENERAL ACCOUNTING OFC											1	1.52	1	1.47
AUGUST 1982	...	...	...	...	...	...	...	...	...	...				
JULY 1982	...	...	...	...	...	...	...	...	...	...				
GOVERNMENT PRINTING OFC											...	...	...	...
AUGUST 1982	...	...	...	...	...	...	...	...	...	...				
JULY 1982	...	...	...	...	...	...	...	...	...	...				
LIBRARY OF CONGRESS											...	...	...	...
AUGUST 1982	...	...	...	...	...	...	...	...	...	...				
JULY 1982	...	...	...	...	...	...	...	...	...	...				
JUDICIAL BRANCH											...	...	...	...
AUGUST 1982	...	...	...	...	...	...	...	...	...	...				
JULY 1982	...	...	...	...	...	...	...	...	...	...				
EXECUTIVE BRANCH											27,112	20.72	35,953	27.59
AUGUST 1982	9,721	7.29	101	0.08	2,925	2.19	6,695	5.02	9,620	7.21				
JULY 1982	3,831	2.92	94	0.07	3,490	2.66	247	0.19	3,737	2.85				
EXEC OFC OF THE PRESIDENT											...	...	...	...
AUGUST 1982	...	...	...	...	...	...	...	...	...	...				
JULY 1982	...	...	...	...	...	...	...	...	...	...				
EXECUTIVE DEPARTMENTS											24,504	22.75	32,722	30.51
AUGUST 1982	9,571	8.69	98	0.09	2,812	2.55	6,661	6.05	9,473	8.60				
JULY 1982	3,396	3.16	90	0.08	3,123	2.90	183	0.17	3,306	3.07				
STATE											954	6.09	1,274	8.17
AUGUST 1982	79	0.50	...	...	73	0.46	6	0.04	79	0.50				
JULY 1982	86	0.54	...	...	86	0.54	...	...	86	0.54				
TREASURY											50	4.76	79	7.53
AUGUST 1982	8	0.77	...	...	6	0.57	2	0.19	8	0.77				
JULY 1982	12	1.14	1	0.09	11	1.04	...	...	11	1.04				
DEFENSE, TOTAL											23,129	27.04	30,833	36.23
AUGUST 1982	9,415	10.73	91	0.10	2,673	3.05	6,651	7.58	9,324	10.63				
JULY 1982	3,237	3.80	87	0.10	2,969	3.48	181	0.21	3,150	3.70				
DEPT OF THE ARMY											8,605	20.98	11,073	27.46
AUGUST 1982	1,528	3.45	56	0.13	1,275	2.88	197	0.45	1,472	3.33				
JULY 1982	1,383	3.14	48	0.11	1,186	2.69	149	0.34	1,335	3.03				
DEPT OF THE NAVY											1,319	6.12	4,339	20.01
AUGUST 1982	177	0.83	12	0.06	156	0.73	9	0.04	165	0.77				
JULY 1982	206	0.96	13	0.06	191	0.89	2	0.01	193	0.90				
DEPT OF THE AIR FORCE											5,046	35.36	6,508	46.80
AUGUST 1982	661	4.24	12	0.08	633	4.06	16	0.10	649	4.17				
JULY 1982	1,541	9.23	19	0.11	1,499	8.98	23	0.14	1,522	9.12				
DEFENSE LOG AGCY											62	15.90	65	16.62
AUGUST 1982	29	7.46	5	1.29	22	5.66	2	0.51	24	6.18				
JULY 1982	24	6.37	5	1.33	19	5.05	...	...	19	5.05				
OTHER DEFENSE ACTIVITIES											8,097	97.46	8,848	100.53
AUGUST 1982	7,020	113.66	6	0.10	587	9.50	6,427	104.06	7,014	113.56				
JULY 1982	83	3.13	2	0.08	74	2.79	7	0.26	81	3.06				

TABLE 21 -- ACCESSIONS BY TYPE, BRANCH, AND SELECTED AGENCY, OVERSEAS, JULY 1982 AND AUGUST 1982

AGENCY	TOTAL		TRANSFERS		NEW HIRES		RESTORATIONS, RETURNS TO DUTY		ACCESSIONS EXCLUDING TRANSFERS		ACCESSIONS CY 1982 TO DATE		ACCESSIONS FY 1982 TO DATE	
	NO.	RATE	NO.	RATE	NO.	RATE	NO.	RATE	NO.	RATE	NO.	RATE	NO.	RATE
JUSTICE											88	7.87	136	12.18
AUGUST 1982	4	0.35	...	...	4	0.35	...	...	4	0.35				
JULY 1982	16	1.41	...	...	16	1.41	...	...	16	1.41				
INTERIOR											59	17.05	72	20.87
AUGUST 1982	11	3.19	3	0.87	11	3.19	3	0.87	8	2.32				
JULY 1982	9	2.60	...	...	8	2.31	1	0.29	9	2.60				
AGRICULTURE											90	6.22	148	10.20
AUGUST 1982	11	0.77	1	0.07	9	0.63	1	0.07	10	0.70				
JULY 1982	6	0.41	1	0.07	5	0.34	...	...	5	0.34				
COMMERCE											29	3.77	30	3.92
AUGUST 1982	12	1.53	...	...	12	1.53	...	...	12	1.53				
JULY 1982	2	0.26	...	...	2	0.26	...	...	2	0.26				
LABOR											4	4.30	9	9.57
AUGUST 1982	...	...	...	...	...	...	...	...	...	...				
JULY 1982	3	3.41	...	...	3	3.41	...	...	3	3.41				
HEALTH AND HUMAN SERVICES											60	6.42	72	7.68
AUGUST 1982	22	2.34	1	0.11	19	2.02	2	0.21	21	2.23				
JULY 1982	19	2.04	1	0.11	17	1.83	1	0.11	18	1.93				
HOUSING & URBAN DEV											...	...	1	0.57
AUGUST 1982	...	...	...	...	...	...	...	...	...	...				
JULY 1982	...	...	...	...	...	...	...	...	...	...				
TRANSPORTATION											41	6.81	68	11.26
AUGUST 1982	9	1.54	2	0.34	5	0.86	2	0.34	7	1.20				
JULY 1982	6	1.02	...	...	6	1.02	...	...	6	1.02				
ENERGY											...	...	...	...
AUGUST 1982	...	...	...	...	...	...	...	...	...	...				
JULY 1982	...	...	...	...	...	...	...	...	...	...				
EDUCATION											...	...	...	...
AUGUST 1982	...	...	...	...	...	...	...	...	...	...				
JULY 1982	...	...	...	...	...	...	...	...	...	...				
INDEPENDENT AGENCIES											2,608	11.27	3,231	14.01
AUGUST 1982	150	0.64	3	0.01	113	0.48	34	0.15	147	0.63				
JULY 1982	435	1.85	4	0.02	367	1.56	64	0.27	431	1.84				
ACTION											12	10.00	22	10.19
AUGUST 1982	...	...	...	...	...	...	...	...	...	...				
JULY 1982	...	...	...	...	...	...	...	...	...	...				
ENVIRONMTL PROTECT AGCY											...	...	...	...
AUGUST 1982	...	...	...	...	...	...	...	...	...	...				
JULY 1982	...	...	...	...	...	...	...	...	...	...				
EQUAL EMPLOY OPP COMM											...	...	...	...
AUGUST 1982	...	...	...	...	...	...	...	...	...	...				
JULY 1982	...	...	...	...	...	...	...	...	...	...				
FEDERAL COMMUNICATNS COMM											...	...	...	...
AUGUST 1982	...	...	...	...	...	...	...	...	...	...				
JULY 1982	...	...	...	...	...	...	...	...	...	...				
FEDERAL DEPOSIT INS CORP											31	54.39	31	56.36
AUGUST 1982	10	13.89	...	...	10	13.89	...	...	10	13.89				
JULY 1982	10	15.87	...	...	10	15.87	...	...	10	15.87				
FED EMERGENCY MGMT AGCY											...	...	...	...
AUGUST 1982	...	...	...	...	...	...	...	...	...	...				
JULY 1982	...	...	...	...	...	...	...	...	...	...				

TABLE 21 -- ACCESSIONS BY TYPE, BRANCH, AND SELECTED AGENCY, OVERSEAS, JULY 1982 AND AUGUST 1982

AGENCY	TOTAL		TRANSFERS		NEW HIRES		RESTORATIONS, RETURNS TO DUTY		ACCESSIONS EXCLUDING TRANSFERS		ACCESSIONS CY 1982 TO DATE		ACCESSIONS FY 1982 TO DATE	
	NO.	RATE	NO.	RATE	NO.	RATE	NO.	RATE	NO.	RATE	NO.	RATE	NO.	RATE
FEDERAL TRADE COMM														
AUGUST 1982	...	...	...	...	...	...	...	...	...	...	...	...	...	...
JULY 1982	...	...	...	...	...	...	...	...	...	...				
GENERAL SVCS ADMIN														
AUGUST 1982	2	2.25	...	...	2	2.25	...	...	2	2.25	3	3.30	4	4.40
JULY 1982	...	...	...	...	...	...	...	...	...	...				
INTERSTATE COMMERCE COMM														
AUGUST 1982	...	...	...	...	...	...	...	...	...	...	...	...	...	...
JULY 1982	...	...	...	...	...	...	...	...	...	...				
NATL AERO SPACE ADMIN														
AUGUST 1982	...	...	...	...	...	...	...	...	...	...	...	...	...	...
JULY 1982	...	...	...	...	...	...	...	...	...	...				
NATL LABOR RELATIONS BD														
AUGUST 1982	...	...	...	...	...	...	...	...	...	...	...	...	...	...
JULY 1982	...	...	...	...	...	...	...	...	...	...				
NUCLEAR REGULATORY COMM														
AUGUST 1982	...	...	...	...	...	...	...	...	...	...	...	...	...	...
JULY 1982	...	...	...	...	...	...	...	...	...	...				
OFFICE OF PERSONNEL MGMT														
AUGUST 1982	...	...	...	...	...	...	...	...	...	...	...	...	...	...
JULY 1982	...	...	...	...	...	...	...	...	...	...				
PANAMA CANAL COMMISSION														
AUGUST 1982	80	0.88	2	0.02	66	0.72	12	0.13	78	0.85	1,828	20.42	2,297	25.93
JULY 1982	295	3.20	4	0.04	254	2.75	37	0.40	291	3.16				
RAILROAD RETIREMENT BOARD														
AUGUST 1982	...	...	...	...	...	...	...	...	...	...	...	...	...	...
JULY 1982	...	...	...	...	...	...	...	...	...	...				
SECURITIES & EXCHNGE COMM														
AUGUST 1982	...	...	...	...	...	...	...	...	...	...	...	...	...	...
JULY 1982	...	...	...	...	...	...	...	...	...	...				
SMALL BUSINESS ADMIN														
AUGUST 1982	1	0.94	...	...	...	...	1	0.94	1	0.94	36	33.64	42	41.18
JULY 1982	...	...	...	...	...	...	...	...	...	...				
SMITHSONIAN, SUMMARY														
AUGUST 1982	...	...	...	...	...	...	...	...	...	...	6	6.38	6	6.32
JULY 1982	2	2.13	...	...	2	2.13	...	...	2	2.13				
TENNESSEE VALLEY AUTH														
AUGUST 1982	...	...	...	...	...	...	...	...	...	...	...	...	...	...
JULY 1982	...	...	...	...	...	...	...	...	...	...				
US INFORMATION AGENCY														
AUGUST 1982	20	0.45	...	...	...	...	20	0.45	20	0.45	216	4.85	250	5.61
JULY 1982	26	0.58	...	...	...	...	26	0.58	26	0.58				
US INTNATL DEV COOP AGCY														
AUGUST 1982	10	0.32	...	...	9	0.29	1	0.03	10	0.32	106	3.34	135	4.23
JULY 1982	13	0.41	...	...	13	0.41	...	...	13	0.41				
US POSTAL SERVICE														
AUGUST 1982	4	0.14	1	0.03	3	0.10	...	...	3	0.10	49	1.68	74	2.53
JULY 1982	7	0.24	...	...	7	0.24	...	...	7	0.24				
VETERANS ADMINISTRATION														
AUGUST 1982	17	0.71	...	...	17	0.71	...	...	17	0.71	271	11.52	309	13.18
JULY 1982	70	2.90	...	...	69	2.86	1	0.04	70	2.90				

TABLE 22 -- SEPARATIONS BY TYPE, BRANCH, AND SELECTED AGENCY, ALL AREAS, JULY 1982 AND AUGUST 1982

AGENCY	TOTAL		TRANSFERS		QUITS		OTHER SEPARATIONS		SEPARATIONS EXCLUDING TRANSFERS		SEPARATNS CY 1982 TO DATE		SEPARATNS FY 1982 TO DATE	
	NO.	RATE	NO.	RATE	NO.	RATE	NO.	RATE	NO.	RATE	NO.	RATE	NO.	RATE
TOTAL, ALL AGENCIES											340,577	11.97	469,929	16.55
AUGUST 1982	60,474	2.10	2,463	0.09	25,738	0.89	32,273	1.12	58,011	2.01				
JULY 1982	47,555	1.65	2,716	0.09	15,374	0.53	29,465	1.02	44,839	1.55				
LEGISLATIVE BRANCH											1,963	10.08	2,607	13.39
AUGUST 1982	250	1.27	13	0.07	48	0.24	189	0.96	237	1.21				
JULY 1982	186	0.95	9	0.05	56	0.29	121	0.62	177	0.90				
GENERAL ACCOUNTING OFC											506	9.58	762	14.43
AUGUST 1982	53	1.00	9	0.17	22	0.41	22	0.41	44	0.83				
JULY 1982	77	1.45	4	0.08	34	0.64	39	0.74	73	1.38				
GOVERNMENT PRINTING OFC											392	6.37	548	8.84
AUGUST 1982	44	0.73	4	0.07	8	0.13	32	0.53	40	0.66				
JULY 1982	48	0.79	4	0.07	16	0.26	28	0.46	44	0.72				
LIBRARY OF CONGRESS											627	15.81	958	18.37
AUGUST 1982	90	1.70	...	...	...	...	90	1.70	90	1.70				
JULY 1982	42	0.80	...	...	...	...	42	0.80	42	0.80				
JUDICIAL BRANCH											...	...	...	...
AUGUST 1982	...	...	...	...	...	...	...	...	...	...				
JULY 1982	...	...	...	...	...	...	...	...	...	...				
EXECUTIVE BRANCH											338,614	11.98	467,322	16.57
AUGUST 1982	60,224	2.11	2,450	0.09	25,690	0.90	32,084	1.12	57,774	2.02				
JULY 1982	47,369	1.65	2,707	0.09	15,318	0.53	29,344	1.02	44,662	1.56				
EXEC OFC OF THE PRESIDENT											397	24.49	576	35.21
AUGUST 1982	56	3.50	15	0.94	37	2.31	4	0.25	41	2.56				
JULY 1982	47	2.89	19	1.17	12	0.74	16	0.98	28	1.72				
EXECUTIVE DEPARTMENTS											213,234	12.29	299,480	17.33
AUGUST 1982	43,013	2.43	2,009	0.11	20,211	1.14	20,793	1.18	41,004	2.32				
JULY 1982	29,183	1.65	2,179	0.12	10,111	0.57	16,893	0.95	27,004	1.53				
STATE											1,875	7.79	2,777	11.59
AUGUST 1982	282	1.16	...	...	114	0.47	168	0.69	282	1.16				
JULY 1982	163	0.67	...	...	112	0.46	51	0.21	163	0.67				
TREASURY											33,852	27.33	41,262	33.66
AUGUST 1982	5,038	4.15	228	0.19	800	0.66	4,010	3.30	4,810	3.96				
JULY 1982	4,663	3.82	222	0.18	612	0.50	3,829	3.13	4,441	3.63				
DEFENSE, TOTAL											109,604	10.66	142,005	13.90
AUGUST 1982	26,429	2.52	1,140	0.11	13,535	1.29	11,754	1.12	25,289	2.42				
JULY 1982	14,979	1.43	1,165	3.11	6,024	0.57	7,790	0.74	13,814	1.32				
DEPT OF THE ARMY											42,430	11.41	53,697	14.58
AUGUST 1982	10,139	2.64	456	0.12	6,164	1.60	3,519	0.92	9,683	2.52				
JULY 1982	6,093	1.58	481	0.12	2,515	0.65	3,097	0.80	5,612	1.46				
DEPT OF THE NAVY											26,449	7.96	36,257	10.96
AUGUST 1982	6,493	1.93	259	0.08	3,698	1.10	2,536	0.75	6,234	1.86				
JULY 1982	3,817	1.13	246	0.07	1,789	0.53	1,782	0.53	3,571	1.06				
DEPT OF THE AIR FORCE											23,771	9.73	32,359	13.34
AUGUST 1982	7,741	3.13	252	0.10	2,677	1.08	4,812	1.94	7,489	3.03				
JULY 1982	3,878	1.56	247	0.10	1,394	0.56	2,237	0.90	3,631	1.46				
DEFENSE LOG AGCY											5,859	12.18	7,401	15.48
AUGUST 1982	1,405	2.87	125	0.26	609	1.24	671	1.37	1,280	2.61				
JULY 1982	653	1.33	129	0.26	207	0.42	317	0.64	524	1.06				
OTHER DEFENSE ACTIVITIES											11,086	34.51	12,291	37.91
AUGUST 1982	651	2.14	48	0.16	387	1.27	216	0.71	603	1.98				
JULY 1982	538	2.00	62	0.23	119	0.44	357	1.32	476	1.77				

TABLE 22 -- SEPARATIONS BY TYPE, BRANCH, AND SELECTED AGENCY, ALL AREAS, JULY 1982 AND AUGUST 1982

AGENCY	TOTAL		TRANSFERS		QUITS		OTHER SEPARATIONS		SEPARATIONS EX-CLUDING TRANSFERS		SEPARATNS CY 1982 TO DATE		SEPARATNS FY 1982 TO DATE	
	NO.	RATE	NO.	RATE	NO.	RATE	NO.	RATE	NO.	RATE	NO.	RATE	NO.	RATE
JUSTICE														
AUGUST 1982	552	0.98	47	0.08	355	0.63	150	0.27	505	0.89	3,717	6.71	5,217	9.44
JULY 1982	437	0.73	52	0.09	237	0.42	148	0.26	385	0.68				
INTERIOR														
AUGUST 1982	2,970	3.46	91	0.11	1,139	1.34	1,740	2.04	2,879	3.37	16,976	21.50	23,289	29.76
JULY 1982	3,308	3.87	84	0.10	441	0.52	2,783	3.26	3,224	3.78				
AGRICULTURE														
AUGUST 1982	2,996	2.36	118	0.09	2,242	1.76	636	0.50	2,878	2.26	17,385	14.47	35,881	29.86
JULY 1982	1,882	1.48	128	0.10	1,177	0.92	577	0.45	1,754	1.38				
COMMERCE														
AUGUST 1982	794	2.26	34	0.10	380	1.08	380	1.08	760	2.16	5,603	16.05	10,301	29.10
JULY 1982	541	1.53	40	0.11	193	0.55	308	0.87	501	1.42				
LABOR														
AUGUST 1982	221	1.17	49	0.26	139	0.74	33	0.18	172	0.91	2,939	15.37	3,880	19.83
JULY 1982	138	0.73	31	0.16	77	0.41	30	0.16	107	0.57				
HEALTH AND HUMAN SERVICES														
AUGUST 1982	1,975	1.31	125	0.08	910	0.60	940	0.62	1,850	1.23	10,132	6.80	18,712	12.51
JULY 1982	1,758	1.17	296	0.20	844	0.56	618	0.41	1,462	0.97				
HOUSING & URBAN DEV														
AUGUST 1982	127	0.86	4	0.03	...	...	123	0.85	123	0.85	1,362	9.25	1,908	12.79
JULY 1982	122	0.84	27	0.19	44	0.30	51	0.35	95	0.65				
TRANSPORTATION														
AUGUST 1982	1,161	1.86	85	0.14	432	0.69	644	1.03	1,076	1.72	7,432	12.05	10,316	16.78
JULY 1982	939	1.51	65	0.10	261	0.42	613	0.98	874	1.40				
ENERGY														
AUGUST 1982	389	2.11	75	0.41	165	0.90	149	0.81	314	1.71	1,724	9.29	2,994	16.02
JULY 1982	190	1.03	54	0.29	68	0.37	68	0.37	136	0.73				
EDUCATION														
AUGUST 1982	79	1.40	13	0.23	...	...	66	1.17	66	1.17	633	11.03	938	16.04
JULY 1982	63	1.11	15	0.26	21	0.37	27	0.48	48	0.85				
INDEPENDENT AGENCIES														
AUGUST 1982	17,155	1.57	426	3.04	5,442	0.50	11,287	1.03	16,729	1.53	124,983	11.48	167,266	15.33
JULY 1982	18,139	1.66	509	0.05	5,195	0.47	12,435	1.14	17,630	1.61				
ACTION														
AUGUST 1982	8	1.35	1	0.17	2	0.34	5	0.84	7	1.18	531	64.13	898	84.80
JULY 1982	20	3.33	5	0.83	5	0.83	10	1.67	15	2.50				
ENVIRONMTL PROTECT AGCY														
AUGUST 1982	229	1.81	14	0.11	153	1.21	62	0.49	215	1.70	1,579	12.62	2,295	18.32
JULY 1982	177	1.40	18	0.14	81	0.64	78	0.62	159	1.26				
EQUAL EMPLOY OPP COMM														
AUGUST 1982	23	0.72	7	0.22	11	0.34	5	0.16	16	0.50	205	6.34	299	9.16
JULY 1982	22	0.69	8	0.25	11	0.34	3	0.09	14	0.44				
FEDERAL COMMUNICATNS COMN														
AUGUST 1982	20	1.03	4	0.21	7	0.36	9	0.47	16	0.83	181	9.13	237	11.81
JULY 1982	29	1.49	1	0.05	23	1.18	5	0.26	28	1.44				
FEDERAL DEPOSIT INS CORP														
AUGUST 1982	71	2.15	3	0.09	42	1.27	26	0.79	68	2.06	331	10.08	463	14.05
JULY 1982	43	1.30	2	0.06	19	0.57	22	0.66	41	1.24				
FED EMERGENCY MGMT AGCY														
AUGUST 1982	27	1.11	...	...	19	0.78	8	0.33	27	1.11	157	6.68	206	8.78
JULY 1982	24	0.99	4	0.16	9	0.37	11	0.45	20	0.82				

TABLE 22 -- SEPARATIONS BY TYPE, BRANCH, AND SELECTED AGENCY, ALL AREAS, JULY 1982 AND AUGUST 1982

AGENCY	TOTAL		TRANSFERS		QUITS		OTHER SEPARATIONS		SEPARATIONS EX-CLUDING TRANSFERS		SEPARATNS CY 1982 TO DATE		SEPARATNS FY 1982 TO DATE	
	NO.	RATE	NO.	RATE	NO.	RATE	NO.	RATE	NO.	RATE	NO.	RATE	NO.	RATE
FEDERAL TRADE COMM											312	19.26	443	27.06
AUGUST 1982	54	3.37	4	0.25	32	2.00	18	1.12	50	3.12				
JULY 1982	59	3.64	5	0.31	27	1.67	27	1.67	54	3.33				
GENERAL SVCS ADMIN											4,584	14.62	6,296	19.72
AUGUST 1982	512	1.67	76	0.25	123	0.40	313	1.02	436	1.42				
JULY 1982	702	2.27	124	0.40	200	0.65	378	1.22	578	1.87				
INTERSTATE COMMERCE COMM											168	10.77	241	15.16
AUGUST 1982	22	1.46	7	0.46	11	0.73	4	0.26	15	0.99				
JULY 1982	14	0.92	9	0.59	3	0.20	2	0.13	5	0.33				
NATL AERO SPACE ADMIN											2,693	11.73	3,514	15.31
AUGUST 1982	926	3.99	...	...	309	1.33	617	2.66	926	3.99				
JULY 1982	215	0.91	...	...	69	0.29	146	0.62	215	0.91				
NATL LABOR RELATIONS BD											304	11.20	425	15.42
AUGUST 1982	32	1.21	6	0.23	14	0.53	12	0.45	26	0.98				
JULY 1982	37	1.39	8	0.30	14	0.53	15	0.56	29	1.09				
NUCLEAR REGULATORY COMM											432	11.73	498	13.69
AUGUST 1982	131	3.49	1	0.03	121	3.22	9	0.24	130	3.46				
JULY 1982	143	3.71	5	0.13	135	3.50	3	0.08	138	3.58				
OFFICE OF PERSONNEL MGMT											1,419	20.79	1,866	26.47
AUGUST 1982	93	1.42	28	0.43	40	0.61	25	0.38	65	0.99				
JULY 1982	163	2.47	60	0.91	75	1.14	28	0.42	103	1.56				
PANAMA CANAL COMMISSION											1,592	17.76	1,790	20.17
AUGUST 1982	409	4.47	3	0.03	7	0.08	399	4.36	406	4.44				
JULY 1982	142	1.54	2	0.02	7	0.08	133	1.44	140	1.52				
RAILROAD RETIREMENT BOARD											186	11.74	249	15.65
AUGUST 1982	41	2.56	...	...	35	2.18	6	0.37	41	2.56				
JULY 1982	27	1.67	3	0.19	15	0.93	9	0.56	24	1.49				
SECURITIES & EXCHNGE COMM											180	9.65	273	14.58
AUGUST 1982	37	1.95	1	0.05	24	1.27	12	0.63	36	1.90				
JULY 1982	7	0.37	2	0.11	4	0.21	1	0.05	5	0.26				
SMALL BUSINESS ADMIN											940	18.55	1,190	23.43
AUGUST 1982	142	2.76	13	0.25	90	1.76	39	0.76	129	2.52				
JULY 1982	125	2.44	...	...	47	0.92	78	1.52	125	2.44				
SMITHSONIAN, SUMMARY											481	11.10	691	16.01
AUGUST 1982	87	1.92	1	0.02	58	1.28	28	0.62	86	1.90				
JULY 1982	59	1.31	1	0.02	40	0.89	18	0.40	58	1.29				
TENNESSEE VALLEY AUTH											17,814	41.81	24,788	56.26
AUGUST 1982	1,183	2.96	11	0.03	413	1.04	759	1.91	1,172	2.95				
JULY 1982	1,557	3.93	6	0.02	314	0.79	1,237	3.12	1,551	3.91				
US INFORMATION AGENCY											526	6.70	682	8.69
AUGUST 1982	98	1.24	3	0.04	57	0.72	38	0.48	95	1.20				
JULY 1982	59	0.74	4	0.05	7	0.09	48	0.61	55	0.69				
US INTNATL DEV COOP AGCY											512	9.06	720	12.66
AUGUST 1982	80	1.43	4	0.07	48	0.86	28	0.50	76	1.35				
JULY 1982	67	1.17	7	0.12	14	0.25	46	0.82	60	1.06				
US POSTAL SERVICE											41,968	6.31	55,058	8.27
AUGUST 1982	4,001	0.60	36	0.01	1,022	0.15	2,943	0.44	3,965	0.59				
JULY 1982	4,250	0.64	23	...	961	0.14	3,266	0.49	4,227	0.63				
VETERANS ADMINISTRATION											45,528	19.29	60,642	25.80
AUGUST 1982	8,555	3.57	165	0.07	2,592	1.08	5,798	2.42	8,390	3.50				
JULY 1982	9,910	4.11	163	0.07	3,002	1.25	6,745	2.80	9,747	4.04				

TABLE 23 -- SEPARATIONS BY TYPE, BRANCH, AND SELECTED AGENCY, UNITED STATES, JULY 1982 AND AUGUST 1982

AGENCY	TOTAL		TRANSFERS		QUITS		OTHER SEPARATIONS		SEPARATIONS EX-CLUDING TRANSFERS		SEPARATNS CY 1982 TO DATE		SEPARATNS FY 1982 TO DATE	
	NO.	RATE	NO.	RATE	NO.	RATE	NO.	RATE	NO.	RATE	NO.	RATE	NO.	RATE
TOTAL, ALL AGENCIES											313,655	11.56	437,902	16.16
AUGUST 1982	54,647	1.99	2,397	0.09	24,116	0.88	26,134	1.02	52,250	1.90				
JULY 1982	44,190	1.60	2,635	0.10	13,997	0.51	27,558	1.00	41,555	1.51				
LEGISLATIVE BRANCH											1,960	10.10	2,602	13.41
AUGUST 1982	250	1.28	13	0.07	48	0.25	189	0.97	237	1.21				
JULY 1982	185	0.95	9	0.05	55	0.28	121	0.62	176	0.90				
GENERAL ACCOUNTING OFC											503	9.64	757	14.53
AUGUST 1982	53	1.01	9	0.17	22	0.42	22	0.42	44	0.84				
JULY 1982	76	1.45	4	0.08	33	0.63	39	0.74	72	1.37				
GOVERNMENT PRINTING OFC											392	6.37	548	8.84
AUGUST 1982	44	0.73	4	0.07	8	0.13	32	0.53	40	0.66				
JULY 1982	48	0.79	4	0.07	16	0.26	28	0.46	44	0.72				
LIBRARY OF CONGRESS											827	15.83	958	18.40
AUGUST 1982	90	1.70	...	...	...	...	90	1.70	90	1.70				
JULY 1982	42	0.80	...	...	...	...	42	0.80	42	0.80				
JUDICIAL BRANCH											...	...	...	...
AUGUST 1982	...	...	...	...	...	...	...	...	...	...				
JULY 1982	...	...	...	...	...	...	...	...	...	...				
EXECUTIVE BRANCH											311,695	11.57	435,300	16.18
AUGUST 1982	54,397	1.99	2,384	0.09	24,068	0.88	27,945	1.02	52,013	1.91				
JULY 1982	44,005	1.61	2,626	0.10	13,942	0.51	27,437	1.00	41,379	1.51				
EXEC OFC OF THE PRESIDENT											397	24.57	576	35.32
AUGUST 1982	56	3.51	15	0.94	37	2.32	4	0.25	41	2.57				
JULY 1982	47	2.90	19	1.17	12	0.74	16	0.99	28	1.73				
EXECUTIVE DEPARTMENTS											188,792	11.60	270,419	16.69
AUGUST 1982	37,738	2.28	1,946	0.12	18,619	1.12	17,173	1.04	35,792	2.16				
JULY 1982	26,114	1.57	2,106	0.13	8,759	0.53	15,249	0.92	24,008	1.44				
STATE											1,050	12.49	1,607	19.24
AUGUST 1982	170	1.98	...	...	63	0.73	107	1.25	170	1.98				
JULY 1982	80	0.93	...	...	55	0.64	25	0.29	80	0.93				
TREASURY											33,777	27.50	41,169	33.88
AUGUST 1982	5,029	4.18	226	0.19	797	0.66	4,004	3.32	4,801	3.99				
JULY 1982	4,648	3.84	222	0.18	609	0.50	3,817	3.15	4,426	3.65				
DEFENSE, TOTAL											86,402	9.16	114,704	12.24
AUGUST 1982	21,315	2.22	1,083	0.11	12,009	1.25	8,223	0.86	20,232	2.11				
JULY 1982	12,060	1.25	1,097	0.11	4,750	0.49	6,213	0.65	10,963	1.14				
DEPT OF THE ARMY											34,998	10.57	44,496	13.57
AUGUST 1982	8,812	2.59	426	0.13	5,320	1.56	3,066	0.90	8,386	2.47				
JULY 1982	5,029	1.46	452	0.13	1,855	0.54	2,722	0.80	4,577	1.34				
DEPT OF THE NAVY											25,821	8.31	34,679	11.22
AUGUST 1982	6,226	1.96	253	0.08	3,529	1.12	2,444	0.78	5,973	1.90				
JULY 1982	3,652	1.16	245	0.08	1,684	0.53	1,723	0.54	3,407	1.08				
DEPT OF THE AIR FORCE											17,659	7.68	25,352	11.08
AUGUST 1982	4,409	1.90	235	0.10	2,229	0.96	1,945	0.84	4,174	1.80				
JULY 1982	2,476	1.06	222	0.10	903	0.39	1,351	0.58	2,254	0.97				
DEFENSE LOG AGCY											5,806	12.17	7,343	15.49
AUGUST 1982	1,399	2.86	125	0.26	604	1.24	670	1.38	1,274	2.62				
JULY 1982	620	1.27	119	0.24	190	0.39	311	0.64	501	1.02				
OTHER DEFENSE ACTIVITIES											2,118	8.89	2,834	12.00
AUGUST 1982	469	1.94	44	0.18	327	1.35	98	0.40	425	1.75				
JULY 1982	283	1.16	59	0.24	118	0.49	106	0.44	224	0.92				

TABLE 23 -- SEPARATIONS BY TYPE, BRANCH, AND SELECTED AGENCY, UNITED STATES, JULY 1982 AND AUGUST 1982

AGENCY	TOTAL		TRANSFERS		QUITS		OTHER SEPARATIONS		SEPARATIONS EX-CLUDING TRANSFERS		SEPARATNS CY 1982 TO DATE		SEPARATNS FY 1982 TO DATE	
	NO.	RATE	NO.	RATE	NO.	RATE	NO.	RATE	NO.	RATE	NO.	RATE	NO.	RATE
JUSTICE														
AUGUST 1982	548	0.99	46	0.08	352	0.63	150	0.27	502	0.91	3,660	6.75	5,113	9.44
JULY 1982	430	0.78	51	0.09	234	0.42	145	0.26	379	0.69				
INTERIOR														
AUGUST 1982	2,959	3.46	91	0.11	1,139	1.34	1,729	2.04	2,868	3.38	16,899	21.49	23,194	29.77
JULY 1982	3,293	3.87	84	0.10	434	0.51	2,775	3.26	3,209	3.77				
AGRICULTURE														
AUGUST 1982	2,985	2.36	115	0.09	2,237	1.78	633	0.50	2,870	2.28	17,306	14.58	35,756	30.12
JULY 1982	1,875	1.49	126	0.10	1,175	0.93	572	0.45	1,747	1.39				
COMMERCE														
AUGUST 1982	792	2.31	34	0.10	380	1.11	378	1.10	758	2.21	5,594	16.39	10,291	29.71
JULY 1982	541	1.57	40	0.12	193	0.56	308	0.89	501	1.45				
LABOR														
AUGUST 1982	218	1.16	48	0.26	137	0.73	33	0.18	170	0.91	2,932	15.41	3,868	19.86
JULY 1982	137	0.73	31	0.16	77	0.41	29	0.15	106	0.56				
HEALTH AND HUMAN SERVICES														
AUGUST 1982	1,972	1.32	125	0.08	909	0.61	938	0.63	1,847	1.23	10,096	6.82	18,650	12.55
JULY 1982	1,742	1.17	292	0.20	841	0.56	609	0.41	1,450	0.97				
HOUSING & URBAN DEV														
AUGUST 1982	127	0.89	4	0.03	...	...	123	0.86	123	0.86	1,356	9.31	1,895	12.85
JULY 1982	122	0.85	27	0.19	44	0.31	51	0.36	95	0.66				
TRANSPORTATION														
AUGUST 1982	1,155	1.87	84	0.14	431	0.70	640	1.03	1,071	1.73	7,365	12.06	10,241	16.83
JULY 1982	933	1.51	65	0.11	258	0.42	610	0.99	868	1.40				
ENERGY														
AUGUST 1982	389	2.11	75	0.41	165	0.90	149	0.81	314	1.71	1,724	9.30	2,993	16.02
JULY 1982	190	1.03	54	0.29	68	0.37	68	0.37	136	0.73				
EDUCATION														
AUGUST 1982	79	1.40	13	0.23	...	...	66	1.17	66	1.17	633	11.03	938	16.04
JULY 1982	63	1.11	15	0.26	21	0.37	27	0.48	48	0.85				
INDEPENDENT AGENCIES														
AUGUST 1982	16,603	1.55	423	0.04	5,412	0.51	10,768	1.01	16,180	1.51	122,506	11.49	164,305	15.38
JULY 1982	17,844	1.67	501	0.05	5,171	0.48	12,172	1.14	17,343	1.62				
ACTION														
AUGUST 1982	8	1.35	1	0.17	2	0.34	5	0.85	7	1.18	519	73.31	858	101.78
JULY 1982	20	3.35	5	0.84	5	0.84	10	1.68	15	2.51				
ENVIRONMTL PROTECT AGCY														
AUGUST 1982	228	1.80	14	0.11	153	1.21	61	0.48	214	1.69	1,577	12.62	2,293	18.32
JULY 1982	177	1.40	18	0.14	81	0.64	78	0.62	159	1.26				
EQUAL EMPLOY OPP COMM														
AUGUST 1982	23	0.72	7	0.22	11	0.34	5	0.16	16	0.50	205	6.36	299	9.16
JULY 1982	22	0.69	8	0.25	11	0.34	3	0.09	14	0.44				
FEDERAL COMMUNICATNS COMM														
AUGUST 1982	20	1.04	4	0.21	7	0.36	9	0.47	16	0.83	181	9.17	237	11.87
JULY 1982	29	1.49	1	0.05	23	1.19	5	0.26	28	1.44				
FEDERAL DEPOSIT INS CORP														
AUGUST 1982	68	2.10	3	0.09	40	1.24	25	0.77	65	2.01	325	10.07	455	14.04
JULY 1982	43	1.32	2	0.06	19	0.58	22	0.68	41	1.26				
FED EMERGENCY MGMT AGCY														
AUGUST 1982	27	1.11	...	...	19	0.78	8	0.33	27	1.11	157	6.69	206	8.79
JULY 1982	24	0.99	4	0.17	9	0.37	11	0.45	20	0.83				

TABLE 23 -- SEPARATIONS BY TYPE, BRANCH, AND SELECTED AGENCY, UNITED STATES, JULY 1982 AND AUGUST 1982

AGENCY	TOTAL		TRANSFERS		QUITS		OTHER SEPARATIONS		SEPARATIONS EXCLUDING TRANSFERS		SEPARATNS CY 1982 TO DATE		SEPARATNS FY 1982 TO DATE	
	NO.	RATE	NO.	RATE	NO.	RATE	NO.	RATE	NO.	RATE	NO.	RATE	NO.	RATE
FEDERAL TRADE COMM											312	19.27	443	27.06
AUGUST 1982	54	3.36	4	0.25	32	2.00	18	1.13	50	3.13				
JULY 1982	59	3.64	5	0.31	27	1.67	27	1.67	54	3.34				
GENERAL SVCS ADMIN											4,574	14.63	6,281	19.72
AUGUST 1982	512	1.67	76	0.25	123	0.40	313	1.02	436	1.43				
JULY 1982	701	2.27	123	0.40	200	0.65	378	1.23	578	1.38				
INTERSTATE COMMERCE COMM											168	10.77	241	15.16
AUGUST 1982	22	1.46	7	0.46	11	0.73	4	0.26	15	0.99				
JULY 1982	14	0.92	9	0.59	3	0.20	2	0.13	5	0.33				
NATL AERO SPACE ADMIN											2,693	11.74	3,514	15.33
AUGUST 1982	926	3.99	...	...	309	1.33	617	2.66	926	3.99				
JULY 1982	215	0.91	...	...	69	0.29	146	0.62	215	0.91				
NATL LABOR RELATIONS BD											303	11.23	422	15.41
AUGUST 1982	32	1.22	6	0.23	14	0.53	12	0.46	26	0.99				
JULY 1982	37	1.40	8	0.30	14	0.53	15	0.57	29	1.10				
NUCLEAR REGULATORY COMM											432	11.73	498	13.69
AUGUST 1982	131	3.49	1	0.03	121	3.22	9	0.24	130	3.46				
JULY 1982	143	3.71	5	0.13	135	3.50	3	0.08	138	3.58				
OFFICE OF PERSONNEL MGMT											1,418	20.83	1,865	26.53
AUGUST 1982	93	1.43	28	0.43	40	0.61	25	0.38	65	1.00				
JULY 1982	163	2.46	60	0.91	75	1.14	28	0.43	103	1.57				
PANAMA CANAL COMMISSION											6	40.00	10	62.50
AUGUST 1982	...	...	...	...	...	...	...	...	...	...				
JULY 1982	3	20.69	...	...	...	...	3	20.69	3	20.69				
RAILROAD RETIREMENT BOARD											186	11.74	249	15.65
AUGUST 1982	41	2.56	...	...	35	2.18	6	0.37	41	2.56				
JULY 1982	27	1.67	3	0.19	15	0.93	9	0.56	24	1.49				
SECURITIES & EXCHNGE COMM											180	9.65	273	14.58
AUGUST 1982	37	1.95	1	0.05	24	1.27	12	0.63	36	1.90				
JULY 1982	7	0.37	2	0.11	4	0.21	1	0.05	5	0.26				
SMALL BUSINESS ADMIN											923	18.61	1,168	23.47
AUGUST 1982	141	2.82	13	0.26	90	1.80	38	0.76	128	2.56				
JULY 1982	122	2.43	...	...	47	0.94	75	1.50	122	2.43				
SMITHSONIAN, SUMMARY											470	11.09	675	15.99
AUGUST 1982	86	1.94	1	0.02	57	1.29	28	0.63	85	1.92				
JULY 1982	58	1.31	...	...	40	0.91	18	0.41	58	1.31				
TENNESSEE VALLEY AUTH											17,814	41.81	24,788	56.26
AUGUST 1982	1,183	2.98	11	0.03	413	1.04	759	1.91	1,172	2.95				
JULY 1982	1,557	3.93	6	0.02	314	0.79	1,237	3.12	1,551	3.91				
US INFORMATION AGENCY											279	8.21	364	10.73
AUGUST 1982	76	2.21	3	0.09	57	1.66	16	0.46	73	2.12				
JULY 1982	27	0.76	4	0.12	7	0.20	16	0.46	23	0.67				
US INTNATL DEV COOP AGCY											313	12.66	429	17.19
AUGUST 1982	64	2.60	4	0.16	46	1.87	14	0.57	60	2.44				
JULY 1982	39	1.57	7	0.28	12	0.48	20	0.80	32	1.29				
US POSTAL SERVICE											41,906	6.32	54,975	8.29
AUGUST 1982	3,996	0.60	36	0.01	1,022	0.15	2,940	0.44	3,962	0.60				
JULY 1982	4,246	0.64	23	...	959	0.14	3,264	0.49	4,223	0.63				
VETERANS ADMINISTRATION											45,282	19.38	60,340	25.93
AUGUST 1982	8,465	3.57	165	0.07	2,577	1.09	5,723	2.41	8,300	3.50				
JULY 1982	9,838	4.12	161	0.07	2,992	1.25	6,685	2.80	9,677	4.06				

TABLE 24 -- SEPARATIONS BY TYPE, BRANCH, AND SELECTED AGENCY, WASHINGTON, D.C. SMSA, JULY 1982 AND AUGUST 1982

AGENCY	TOTAL		TRANSFERS		QUITS		OTHER SEPARATIONS		SEPARATIONS EXCLUDING TRANSFERS		SEPARATNS CY 1982 TO DATE		SEPARATNS FY 1982 TO DATE	
	NO.	RATE	NO.	RATE	NO.	RATE	NO.	RATE	NO.	RATE	NO.	RATE	NO.	RATE
TOTAL, ALL AGENCIES														
AUGUST 1982	6,360	1.93	514	0.16	3,659	1.11	2,187	0.66	5,846	1.77	33,273	10.16	46,743	14.25
JULY 1982	3,992	1.20	564	0.17	1,695	0.51	1,733	0.52	3,428	1.03				
LEGISLATIVE BRANCH														
AUGUST 1982	218	1.26	7	0.04	42	0.24	169	0.98	211	1.22	1,717	10.03	2,228	13.02
JULY 1982	154	0.89	7	0.04	42	0.24	105	0.61	147	0.85				
GENERAL ACCOUNTING OFC														
AUGUST 1982	35	1.03	3	0.09	18	0.53	14	0.41	32	0.94	336	9.96	508	15.09
JULY 1982	49	1.45	2	0.06	24	0.71	23	0.68	47	1.39				
GOVERNMENT PRINTING OFC														
AUGUST 1982	30	0.53	4	0.07	6	0.11	20	0.36	26	0.46	316	5.54	423	7.35
JULY 1982	44	0.78	4	0.07	12	0.21	28	0.50	40	0.71				
LIBRARY OF CONGRESS														
AUGUST 1982	90	1.70	...	...	...	...	90	1.70	90	1.70	827	15.83	958	18.40
JULY 1982	42	0.80	...	...	...	...	42	0.80	42	0.80				
JUDICIAL BRANCH														
AUGUST 1982	...	...	...	...	...	...	...	...	...	...	...	...	...	...
JULY 1982	...	...	...	...	...	...	...	...	...	...				
EXECUTIVE BRANCH														
AUGUST 1982	6,142	1.96	507	0.16	3,617	1.16	2,018	0.64	5,635	1.80	31,556	10.17	44,515	14.32
JULY 1982	3,838	1.22	557	0.18	1,653	0.53	1,628	0.52	3,281	1.04				
EXEC OFC OF THE PRESIDENT														
AUGUST 1982	56	3.51	15	0.94	37	2.32	4	0.25	41	2.57	397	24.57	576	35.32
JULY 1982	47	2.90	19	1.17	12	0.74	16	0.99	28	1.73				
EXECUTIVE DEPARTMENTS														
AUGUST 1982	4,633	2.01	381	0.17	2,732	1.18	1,520	0.66	4,252	1.84	21,828	9.58	30,284	13.27
JULY 1982	2,602	1.12	394	0.17	1,099	0.47	1,109	0.48	2,208	0.95				
STATE														
AUGUST 1982	127	1.72	...	...	46	0.62	81	1.10	127	1.72	850	11.63	1,244	17.06
JULY 1982	64	0.87	...	...	44	0.59	20	0.27	64	0.87				
TREASURY														
AUGUST 1982	223	1.29	33	0.19	101	0.58	89	0.51	190	1.10	1,605	9.32	2,376	13.72
JULY 1982	191	1.11	33	0.19	58	0.34	100	0.58	158	0.92				
DEFENSE, TOTAL														
AUGUST 1982	2,272	2.65	158	0.18	1,484	1.73	630	0.74	2,114	2.47	7,687	9.17	10,379	12.48
JULY 1982	916	1.06	143	0.17	394	0.46	379	0.44	773	0.90				
DEPT OF THE ARMY														
AUGUST 1982	850	3.06	59	0.21	537	1.95	254	0.92	791	2.87	2,547	9.47	3,377	12.67
JULY 1982	257	0.93	17	0.06	116	0.42	124	0.45	240	0.87				
DEPT OF THE NAVY														
AUGUST 1982	812	2.20	53	0.14	493	1.34	266	0.72	759	2.06	2,852	7.89	3,956	11.02
JULY 1982	364	0.96	57	0.15	156	0.42	151	0.41	307	0.83				
DEPT OF THE AIR FORCE														
AUGUST 1982	261	3.93	19	0.29	188	2.83	54	0.81	242	3.64	797	12.27	1,098	16.99
JULY 1982	88	1.31	25	0.37	39	0.58	24	0.36	63	0.94				
DEFENSE LOG AGCY														
AUGUST 1982	61	2.27	7	0.26	39	1.45	15	0.56	54	2.01	369	13.87	465	17.67
JULY 1982	42	1.55	15	0.55	13	0.48	14	0.52	27	1.00				
OTHER DEFENSE ACTIVITIES														
AUGUST 1982	288	2.43	20	0.17	227	1.92	41	0.35	268	2.27	1,122	9.66	1,483	12.86
JULY 1982	165	1.39	29	0.24	70	0.59	66	0.55	136	1.14				

TABLE 24 -- SEPARATIONS BY TYPE, BRANCH, AND SELECTED AGENCY, WASHINGTON, D.C. SMSA, JULY 1982 AND AUGUST 1982

AGENCY	TOTAL		TRANSFERS		QUITS		OTHER SEPARATIONS		SEPARATIONS EXCLUDING TRANSFERS		SEPARATNS CY 1982 TO DATE		SEPARATNS FY 1982 TO DATE	
	NO.	RATE	NO.	RATE	NO.	RATE	NO.	RATE	NO.	RATE	NO.	RATE	NO.	RATE
JUSTICE														
AUGUST 1982	201	1.27	6	0.04	149	0.94	46	0.29	195	1.23	1,209	7.77	1.669	10.70
JULY 1982	145	0.92	16	0.10	84	0.54	45	0.29	129	0.82				
INTERIOR														
AUGUST 1982	247	2.32	21	0.20	121	1.14	105	0.99	226	2.12	1,050	10.15	1,421	13.75
JULY 1982	109	1.02	22	0.21	26	0.24	61	0.57	87	0.81				
AGRICULTURE														
AUGUST 1982	209	1.61	20	0.15	131	1.01	58	0.45	189	1.46	1,351	10.34	1,899	14.47
JULY 1982	169	1.29	30	0.23	78	0.60	61	0.47	139	1.06				
COMMERCE														
AUGUST 1982	335	1.85	25	0.14	213	1.18	97	0.54	310	1.71	2,026	11.24	2,568	14.15
JULY 1982	155	0.85	21	0.12	78	0.43	56	0.31	134	0.74				
LABOR														
AUGUST 1982	95	1.41	17	0.25	69	1.02	9	0.13	78	1.16	1,006	15.04	1,290	19.00
JULY 1982	63	0.93	9	0.13	43	0.63	11	0.16	54	0.79				
HEALTH AND HUMAN SERVICES														
AUGUST 1982	458	1.41	20	0.06	235	0.72	203	0.62	438	1.35	2,226	7.00	3,343	10.48
JULY 1982	392	1.20	43	0.13	199	0.61	150	0.46	349	1.07				
HOUSING & URBAN DEV														
AUGUST 1982	33	0.82	1	0.02	...	...	32	0.79	32	0.79	431	10.44	589	14.06
JULY 1982	36	0.89	5	0.12	15	0.37	16	0.39	31	0.76				
TRANSPORTATION														
AUGUST 1982	186	1.99	20	0.21	108	1.15	58	0.62	166	1.77	1,389	14.46	1,738	17.85
JULY 1982	239	2.51	30	0.32	39	0.41	170	1.79	209	2.20				
ENERGY														
AUGUST 1982	199	3.06	53	0.81	75	1.15	71	1.09	146	2.24	642	9.65	1,237	18.32
JULY 1982	83	1.26	35	0.53	29	0.44	19	0.29	48	0.73				
EDUCATION														
AUGUST 1982	48	1.32	7	0.19	...	...	41	1.13	41	1.13	356	9.56	531	13.94
JULY 1982	40	1.09	7	0.19	12	0.33	21	0.57	33	0.90				
INDEPENDENT AGENCIES														
AUGUST 1982	1,453	1.80	111	0.14	848	1.05	494	0.61	1,342	1.66	9,331	11.57	13,655	16.83
JULY 1982	1,189	1.47	144	0.18	542	0.67	503	0.62	1,045	1.29				
ACTION														
AUGUST 1982	6	1.86	1	0.31	1	0.31	4	1.24	5	1.55	332	78.86	481	92.68
JULY 1982	12	3.67	5	1.53	2	0.61	5	1.53	7	2.14				
ENVIRONMTL PROTECT AGCY														
AUGUST 1982	85	1.97	6	0.14	52	1.21	27	0.63	79	1.83	529	12.32	754	17.49
JULY 1982	50	1.16	8	0.19	29	0.67	13	0.30	42	0.97				
EQUAL EMPLOY OPP COMM														
AUGUST 1982	8	1.09	1	0.14	5	0.68	2	0.27	7	0.96	45	6.20	60	8.23
JULY 1982	6	0.83	2	0.28	4	0.55	...	...	4	0.55				
FEDERAL COMMUNICATNS COMM														
AUGUST 1982	11	0.79	3	0.22	3	0.22	5	0.36	8	0.57	137	9.61	186	12.86
JULY 1982	21	1.50	...	...	18	1.29	3	0.21	21	1.50				
FEDERAL DEPOSIT INS CORP														
AUGUST 1982	38	4.13	2	0.22	21	2.28	15	1.63	36	3.91	120	12.97	173	18.60
JULY 1982	11	1.17	1	0.11	4	0.43	6	0.64	10	1.06				
FED EMERGENCY MGMT AGCY														
AUGUST 1982	11	0.73	...	...	7	0.46	4	0.26	11	0.73	87	5.98	113	7.81
JULY 1982	10	0.66	...	...	2	0.13	8	0.53	10	0.66				

TABLE 24 -- SEPARATIONS BY TYPE, BRANCH, AND SELECTED AGENCY, WASHINGTON, D.C. SMSA, JULY 1982 AND AUGUST 1982

AGENCY	TOTAL		TRANSFERS		QUITS		OTHER SEPARATIONS		SEPARATIONS EXCLUDING TRANSFERS		SEPARATNS CY 1982 TO DATE		SEPARATNS FY 1982 TO DATE	
	NO.	RATE	NO.	RATE	NO.	RATE	NO.	RATE	NO.	RATE	NO.	RATE	NO.	RATE
FEDERAL TRADE COMM														
AUGUST 1982	39	2.97	2	0.15	23	1.75	14	1.07	37	2.82	217	16.55	317	24.02
JULY 1982	35	2.64	2	0.15	14	1.06	19	1.44	33	2.49				
GENERAL SVCS ADMIN														
AUGUST 1982	112	1.07	25	0.24	24	0.23	63	0.60	87	0.83	1,351	12.68	1,776	16.35
JULY 1982	148	1.41	28	0.27	35	0.33	85	0.81	120	1.14				
INTERSTATE COMMERCE COMM														
AUGUST 1982	17	1.60	6	0.57	9	0.85	2	0.19	11	1.04	133	12.10	188	16.73
JULY 1982	8	0.75	6	0.56	1	0.09	1	0.09	2	0.19				
NATL AERO SPACE ADMIN														
AUGUST 1982	141	2.87	...	...	70	1.42	71	1.44	141	2.87	522	10.66	665	13.55
JULY 1982	49	0.99	...	...	21	0.42	28	0.57	49	0.99				
NATL LABOR RELATIONS BD														
AUGUST 1982	12	1.41	2	0.23	5	0.59	5	0.59	10	1.17	109	12.33	145	16.18
JULY 1982	14	1.62	3	0.35	6	0.69	5	0.58	11	1.27				
NUCLEAR REGULATORY COMM														
AUGUST 1982	120	4.16	1	0.03	110	3.81	9	0.31	119	4.12	386	13.62	436	15.57
JULY 1982	134	4.50	5	0.17	126	4.23	3	0.10	129	4.33				
OFFICE OF PERSONNEL MGMT														
AUGUST 1982	39	1.46	10	0.37	12	0.45	17	0.64	29	1.08	580	20.55	787	27.00
JULY 1982	66	2.44	29	1.07	25	0.92	12	0.44	37	1.37				
PANAMA CANAL COMMISSION														
AUGUST 1982	...	...	...	...	...	...	...	...	...	...	1	20.00	1	20.00
JULY 1982	...	...	...	...	...	...	...	...	...	...				
RAILROAD RETIREMENT BOARD														
AUGUST 1982	...	...	...	...	...	...	...	...	...	...	1	20.00	1	20.00
JULY 1982	...	...	...	...	...	...	...	...	...	...				
SECURITIES & EXCHNGE COMM														
AUGUST 1982	27	2.11	...	...	19	1.49	8	0.63	27	2.11	120	9.58	196	15.61
JULY 1982	4	0.31	1	0.08	3	0.24	...	...	3	0.24				
SMALL BUSINESS ADMIN														
AUGUST 1982	33	3.14	3	0.29	21	2.00	9	0.86	30	2.86	176	16.86	231	22.04
JULY 1982	19	1.79	...	...	6	0.57	13	1.23	19	1.79				
SMITHSONIAN, SUMMARY														
AUGUST 1982	85	2.02	1	0.02	56	1.33	28	0.67	84	2.00	437	10.86	626	15.61
JULY 1982	58	1.38	...	...	40	0.95	18	0.43	58	1.38				
TENNESSEE VALLEY AUTH														
AUGUST 1982	...	...	...	...	...	...	...	...	...	...	4	30.77	6	46.15
JULY 1982	...	...	...	...	...	...	...	...	...	...				
US INFORMATION AGENCY														
AUGUST 1982	75	2.36	3	0.09	57	1.79	15	0.47	72	2.26	263	8.35	336	10.69
JULY 1982	25	0.76	3	0.09	7	0.22	15	0.47	22	0.69				
US INTNATL DEV COOP AGCY														
AUGUST 1982	64	2.62	4	0.16	46	1.88	14	0.57	60	2.45	311	12.66	427	17.25
JULY 1982	38	1.54	7	0.28	12	0.49	19	0.77	31	1.26				
US POSTAL SERVICE														
AUGUST 1982	69	0.39	3	0.02	18	0.10	48	0.27	66	0.37	839	4.77	2,074	11.82
JULY 1982	104	0.59	...	...	32	0.18	72	0.41	104	0.59				
VETERANS ADMINISTRATION														
AUGUST 1982	157	2.41	9	0.14	104	1.60	44	0.68	148	2.27	835	12.86	1,104	16.95
JULY 1982	158	2.41	8	0.12	67	1.02	83	1.26	150	2.28				

TABLE 25 -- SEPARATIONS BY TYPE, BRANCH, AND SELECTED AGENCY, OVERSEAS, JULY 1982 AND AUGUST 1982

AGENCY	TOTAL		TRANSFERS		QUITS		OTHER SEPARATIONS		SEPARATIONS EX-CLUDING TRANSFERS		SEPARATNS CY 1982 TO DATE		SEPARATNS FY 1982 TO DATE	
	NO.	RATE	NO.	RATE	NO.	RATE	NO.	RATE	NO.	RATE	NO.	RATE	NO.	RATE
TOTAL, ALL AGENCIES														
AUGUST 1982	5,827	4.36	66	0.05	1,622	1.21	4,139	3.10	5,761	4.32	26,922	20.56	32,027	24.56
JULY 1982	3,365	2.57	81	0.06	1,377	1.05	1,907	1.45	3,284	2.50				
LEGISLATIVE BRANCH														
AUGUST 1982	...	...	...	...	...	...	...	...	...	...	3	4.11	5	6.67
JULY 1982	1	1.41	...	...	1	1.41	...	...	1	1.41				
GENERAL ACCOUNTING OFC														
AUGUST 1982	...	...	...	...	...	...	...	...	...	...	3	4.55	5	7.35
JULY 1982	1	1.56	...	...	1	1.56	...	...	1	1.56				
GOVERNMENT PRINTING OFC														
AUGUST 1982	...	...	...	...	...	...	...	...	...	...	...	...	...	...
JULY 1982	...	...	...	...	...	...	...	...	...	...				
LIBRARY OF CONGRESS														
AUGUST 1982	...	...	...	...	...	...	...	...	...	...	...	...	...	...
JULY 1982	...	...	...	...	...	...	...	...	...	...				
JUDICIAL BRANCH														
AUGUST 1982	...	...	...	...	...	...	...	...	...	...	...	...	...	...
JULY 1982	...	...	...	...	...	...	...	...	...	...				
EXECUTIVE BRANCH														
AUGUST 1982	5,827	4.37	66	0.05	1,622	1.22	4,139	3.10	5,761	4.32	26,919	20.57	32,022	24.57
JULY 1982	3,364	2.57	81	0.06	1,376	1.05	1,907	1.46	3,283	2.50				
EXEC OFC OF THE PRESIDENT														
AUGUST 1982	...	...	...	...	...	...	...	...	...	...	...	...	...	...
JULY 1982	...	...	...	...	...	...	...	...	...	...				
EXECUTIVE DEPARTMENTS														
AUGUST 1982	5,275	4.79	63	0.06	1,592	1.45	3,620	3.29	5,212	4.73	24,442	22.69	29,061	27.10
JULY 1982	3,069	2.85	73	0.07	1,352	1.26	1,644	1.53	2,996	2.78				
STATE														
AUGUST 1982	112	0.71	...	...	51	0.32	61	0.39	112	0.71	825	5.27	1,170	7.50
JULY 1982	83	0.52	...	...	57	0.36	26	0.16	83	0.52				
TREASURY														
AUGUST 1982	9	0.86	...	...	3	0.29	6	0.57	9	0.86	75	7.14	93	8.87
JULY 1982	15	1.42	...	...	3	0.28	12	1.14	15	1.42				
DEFENSE, TOTAL														
AUGUST 1982	5,114	5.83	57	0.06	1,526	1.74	3,531	4.03	5,057	5.76	23,202	27.13	27,301	32.08
JULY 1982	2,919	3.42	68	0.08	1,274	1.49	1,577	1.85	2,851	3.34				
DEPT OF THE ARMY														
AUGUST 1982	1,327	3.00	30	0.07	844	1.91	453	1.02	1,297	2.93	7,441	18.14	9,201	22.82
JULY 1982	1,064	2.41	29	0.07	660	1.50	375	0.85	1,035	2.35				
DEPT OF THE NAVY														
AUGUST 1982	267	1.25	6	0.03	169	0.79	92	0.43	261	1.22	628	2.92	1,578	7.28
JULY 1982	165	0.77	1	...	105	0.49	59	0.28	164	0.76				
DEPT OF THE AIR FORCE														
AUGUST 1982	3,332	21.40	17	0.11	448	2.68	2,867	18.41	3,315	21.29	6,112	42.83	7,007	50.38
JULY 1982	1,402	8.40	25	0.15	491	2.94	886	5.31	1,377	8.25				
DEFENSE LOG AGCY														
AUGUST 1982	6	1.54	...	...	5	1.29	1	0.26	6	1.54	53	13.59	58	14.83
JULY 1982	33	8.76	10	2.66	17	4.52	6	1.59	23	6.11				
OTHER DEFENSE ACTIVITIES														
AUGUST 1982	182	2.95	4	0.06	60	0.97	118	1.91	178	2.38	8,968	107.94	9,457	107.45
JULY 1982	255	9.62	3	0.11	1	0.04	251	9.47	252	9.51				

TABLE 25 -- SEPARATIONS BY TYPE, BRANCH, AND SELECTED AGENCY, OVERSEAS, JULY 1982 AND AUGUST 1982

AGENCY	TOTAL		TRANSFERS		QUITS		OTHER SEPARATIONS		SEPARATIONS EX-CLUDING TRANSFERS		SEPARATNS CY 1982 TO DATE		SEPARATNS FY 1982 TO DATE	
	NO.	RATE	NO.	RATE	NO.	RATE	NO.	RATE	NO.	RATE	NO.	RATE	NO.	RATE
JUSTICE														
AUGUST 1982	4	0.35	1	0.09	3	0.26	...	...	3	0.26	37	5.10	104	9.31
JULY 1982	7	0.62	1	0.09	3	0.26	3	0.26	6	0.53				
INTERIOR														
AUGUST 1982	11	3.19	...	...	...	...	11	3.19	11	3.19	77	22.25	95	27.54
JULY 1982	15	4.33	...	...	7	2.02	8	2.31	15	4.33				
AGRICULTURE														
AUGUST 1982	11	0.77	3	0.21	5	0.35	3	0.21	8	0.56	79	5.46	125	8.61
JULY 1982	7	0.48	...	...	2	0.14	5	0.34	7	0.48				
COMMERCE														
AUGUST 1982	2	0.26	...	...	...	...	2	0.26	2	0.26	9	1.17	10	1.31
JULY 1982	...	...	...	...	...	...	...	...	...	...				
LABOR														
AUGUST 1982	3	3.51	1	1.17	2	2.34	...	...	2	2.34	7	7.53	12	12.77
JULY 1982	1	1.14	...	...	...	...	1	1.14	1	1.14				
HEALTH AND HUMAN SERVICES														
AUGUST 1982	3	0.32	...	...	1	0.11	2	0.21	3	0.32	38	4.06	62	6.62
JULY 1982	16	1.72	4	0.43	3	0.32	9	0.97	12	1.29				
HOUSING & URBAN DEV														
AUGUST 1982	...	...	...	...	...	...	...	...	...	...	6	3.49	13	7.47
JULY 1982	...	...	...	...	...	...	...	...	...	...				
TRANSPORTATION														
AUGUST 1982	6	1.03	1	0.17	1	0.17	4	0.69	5	0.86	67	11.13	75	12.42
JULY 1982	6	1.02	...	...	3	0.51	3	0.51	6	1.02				
ENERGY														
AUGUST 1982	...	...	...	...	...	...	...	...	...	...	...	...	1	33.33
JULY 1982	...	...	...	...	...	...	...	...	...	...				
EDUCATION														
AUGUST 1982	...	...	...	...	...	...	...	...	...	...	...	...	...	...
JULY 1982	...	...	...	...	...	...	...	...	...	...				
INDEPENDENT AGENCIES														
AUGUST 1982	552	2.36	3	0.01	30	0.13	519	2.22	549	2.35	2,477	10.71	2,961	12.84
JULY 1982	295	1.26	8	0.03	24	0.10	263	1.12	287	1.22				
ACTION														
AUGUST 1982	...	...	...	...	...	...	...	...	...	...	12	10.00	40	18.52
JULY 1982	...	...	...	...	...	...	...	...	...	...				
ENVIRONMTL PROTECT AGCY														
AUGUST 1982	1	6.67	...	...	...	...	1	6.67	1	6.67	2	13.33	2	13.33
JULY 1982	...	...	...	...	...	...	...	...	...	...				
EQUAL EMPLOY OPP COMM														
AUGUST 1982	...	...	...	...	...	...	...	...	...	...	...	...	...	...
JULY 1982	...	...	...	...	...	...	...	...	...	...				
FEDERAL COMMUNICATNS COMM														
AUGUST 1982	...	...	...	...	...	...	...	...	...	...	...	...	...	...
JULY 1982	...	...	...	...	...	...	...	...	...	...				
FEDERAL DEPOSIT INS CORP														
AUGUST 1982	3	4.17	...	...	2	2.78	1	1.39	3	4.17	6	10.53	8	14.55
JULY 1982	...	...	...	...	...	...	...	...	...	...				
FED EMERGENCY MGMT AGCY														
AUGUST 1982	...	...	...	...	...	...	...	...	...	...	...	...	...	...
JULY 1982	...	...	...	...	...	...	...	...	...	...				

TABLE 25 -- SEPARATIONS BY TYPE, BRANCH, AND SELECTED AGENCY, OVERSEAS, JULY 1982 AND AUGUST 1982

AGENCY	TOTAL		TRANSFERS		QUITS		OTHER SEPARATIONS		SEPARATIONS EXCLUDING TRANSFERS		SEPARATNS CY 1982 TO DATE		SEPARATNS FY 1982 TO DATE	
	NO.	RATE	NO.	RATE	NO.	RATE	NO.	RATE	NO.	RATE	NO.	RATE	NO.	RATE
FEDERAL TRADE COMM														
AUGUST 1982	...	...	...	...	...	...	...	...	...	...	...	...	...	...
JULY 1982	...	...	...	...	...	...	...	...	...	...				
GENERAL SVCS ADMIN														
AUGUST 1982	...	...	...	...	...	...	...	...	...	...	10	10.99	15	16.48
JULY 1982	1	1.13	1	1.13	...	...	...	...	...	...				
INTERSTATE COMMERCE COMM														
AUGUST 1982	...	...	...	...	...	...	...	...	...	...	...	...	...	...
JULY 1982	...	...	...	...	...	...	...	...	...	...				
NATL AERO SPACE ADMIN														
AUGUST 1982	...	...	...	...	...	...	...	...	...	...	...	...	...	...
JULY 1982	...	...	...	...	...	...	...	...	...	...				
NATL LABOR RELATIONS BD														
AUGUST 1982	...	...	...	...	...	...	...	...	...	...	1	5.88	3	16.67
JULY 1982	...	...	...	...	...	...	...	...	...	...				
NUCLEAR REGULATORY COMM														
AUGUST 1982	...	...	...	...	...	...	...	...	...	...	...	...	...	...
JULY 1982	...	...	...	...	...	...	...	...	...	...				
OFFICE OF PERSONNEL MGMT														
AUGUST 1982	...	...	...	...	...	...	...	...	...	...	1	5.26	1	5.26
JULY 1982	...	...	...	...	...	...	...	...	...	...				
PANAMA CANAL COMMISSION														
AUGUST 1982	409	4.46	3	0.03	7	0.08	399	4.37	406	4.45	1,586	17.72	1,780	20.09
JULY 1982	139	1.51	2	0.02	7	0.08	130	1.41	137	1.49				
RAILROAD RETIREMENT BOARD														
AUGUST 1982	...	...	...	...	...	...	...	...	...	...	...	...	...	...
JULY 1982	...	...	...	...	...	...	...	...	...	...				
SECURITIES & EXCHNGE COMM														
AUGUST 1982	...	...	...	...	...	...	...	...	...	...	...	...	...	...
JULY 1982	...	...	...	...	...	...	...	...	...	...				
SMALL BUSINESS ADMIN														
AUGUST 1982	1	0.94	...	...	...	...	1	0.94	1	0.94	17	15.89	22	21.57
JULY 1982	3	2.79	...	...	...	...	3	2.79	3	2.79				
SMITHSONIAN, SUMMARY														
AUGUST 1982	1	1.05	...	...	1	1.05	...	...	1	1.05	11	11.70	16	16.84
JULY 1982	1	1.06	1	1.06	...	...	...	...	...	...				
TENNESSEE VALLEY AUTH														
AUGUST 1982	...	...	...	...	...	...	...	...	...	...	...	...	...	...
JULY 1982	...	...	...	...	...	...	...	...	...	...				
US INFORMATION AGENCY														
AUGUST 1982	22	0.49	...	...	...	...	22	0.49	22	0.49	247	5.55	318	7.14
JULY 1982	32	0.71	...	...	...	...	32	0.71	32	0.71				
US INTNATL DEV COOP AGCY														
AUGUST 1982	16	0.51	...	...	2	0.06	14	0.45	16	0.51	199	6.27	291	9.12
JULY 1982	28	0.89	...	...	2	0.06	26	0.82	28	0.89				
US POSTAL SERVICE														
AUGUST 1982	3	0.13	...	...	...	...	3	0.10	3	0.10	62	2.12	83	2.84
JULY 1982	4	0.14	...	...	2	0.07	2	0.07	4	0.14				
VETERANS ADMINISTRATION														
AUGUST 1982	90	3.78	...	...	15	0.63	75	3.15	90	3.78	246	10.45	302	12.88
JULY 1982	72	2.96	2	0.08	10	0.41	60	2.48	70	2.90				

TABLE 26 -- ACCESSIONS TO THE COMPETITIVE, EXCEPTED, AND SENIOR EXECUTIVE SERVICES OF THE FEDERAL GOVERNMENT BY BRANCH AND SELECTED AGENCY, ALL AREAS, JULY 1982 AND AUGUST 1982

AGENCY	TOTAL		ACCESSIONS TO THE COMPETITIVE SERVICE						ACCESSIONS TO THE EXCEPTED AND SENIOR EXECUTIVE SERVICES					
			TOTAL		NEW HIRES		OTHER		TOTAL		NEW HIRES		OTHER	
	NO.	RATE	NO.	RATE	NO.	RATE	NO.	RATE	NO.	RATE	NO.	RATE	NO.	RATE
TOTAL, ALL AGENCIES														
AUGUST 1982	49,911	1.73	22,487	1.30	12,776	0.74	9,711	0.56	27,424	2.37	18,134	1.57	9,290	0.80
JULY 1982	55,041	1.91	25,551	1.48	20,066	1.16	5,485	0.32	29,490	2.55	24,973	2.16	4,517	0.39
LEGISLATIVE BRANCH														
AUGUST 1982	209	1.06	6	0.10	6	0.10	...	...	203	1.49	137	1.01	66	0.49
JULY 1982	236	1.20	5	0.08	4	0.07	1	0.02	231	1.71	134	0.99	97	0.72
GENERAL ACCOUNTING OFC														
AUGUST 1982	86	1.62	...	...	...	...	...	...	86	1.62	74	1.39	12	0.23
JULY 1982	64	1.21	...	...	...	...	...	...	64	1.21	45	0.85	19	0.36
GOVERNMENT PRINTING OFC														
AUGUST 1982	8	0.13	4	0.07	4	0.07	...	...	4	3.24	...	...	4	3.24
JULY 1982	7	0.12	...	...	...	...	...	...	7	5.38	...	...	7	5.38
LIBRARY OF CONGRESS														
AUGUST 1982	50	0.94	...	...	...	...	...	...	50	0.94	...	...	50	0.94
JULY 1982	71	1.35	...	...	...	...	...	...	71	1.35	...	...	71	1.35
JUDICIAL BRANCH														
AUGUST 1982	...	...	...	...	...	...	...	...	...	...	...	...	...	...
JULY 1982	...	...	...	...	...	...	...	...	...	...	...	...	...	...
EXECUTIVE BRANCH														
AUGUST 1982	49,702	1.74	22,481	1.31	12,770	0.74	9,711	0.56	27,221	2.38	17,997	1.58	9,224	0.81
JULY 1982	54,805	1.91	25,546	1.48	20,062	1.16	5,484	0.32	29,259	2.56	24,839	2.18	4,420	0.39
EXEC OFC OF THE PRESIDENT														
AUGUST 1982	22	1.37	6	0.86	2	0.29	4	0.57	16	1.77	16	1.77	...	...
JULY 1982	34	2.09	10	1.41	8	1.13	2	0.28	24	2.62	24	2.62	...	...
EXECUTIVE DEPARTMENTS														
AUGUST 1982	37,605	2.13	19,023	1.31	9,883	0.68	9,140	0.63	18,582	5.88	11,636	3.68	6,946	2.20
JULY 1982	36,551	2.07	21,354	1.47	16,398	1.13	4,956	0.34	15,197	4.83	12,920	4.11	2,277	0.72
STATE														
AUGUST 1982	213	0.67	27	0.63	23	0.53	4	0.09	186	0.93	145	0.72	41	0.20
JULY 1982	258	1.06	88	2.06	79	1.85	9	0.21	170	0.84	135	0.67	35	0.17
TREASURY														
AUGUST 1982	2,989	2.46	2,730	2.45	793	0.71	1,937	1.74	259	2.55	184	1.81	75	0.74
JULY 1982	4,317	3.53	3,713	3.31	1,422	1.27	2,291	2.04	604	5.96	523	5.16	81	0.80
DEFENSE, TOTAL														
AUGUST 1982	21,987	2.10	10,358	1.19	4,896	0.56	5,462	0.63	11,629	6.70	7,737	4.45	3,892	2.24
JULY 1982	19,527	1.86	11,952	1.36	10,187	1.16	1,765	0.20	7,575	4.40	6,780	3.94	795	0.46
DEPT OF THE ARMY														
AUGUST 1982	7,151	1.66	4,803	1.56	940	0.30	3,863	1.25	2,348	3.10	5,002	6.60	2,654	3.50
JULY 1982	8,671	2.25	5,589	1.81	4,944	1.60	645	0.21	3,082	4.07	2,615	3.45	467	0.62
DEPT OF THE NAVY														
AUGUST 1982	3,267	0.97	2,227	0.76	1,867	0.63	360	0.12	1,040	2.52	829	2.01	211	0.51
JULY 1982	5,072	1.50	3,429	1.16	3,073	1.04	356	0.12	1,643	3.95	1,435	3.45	208	0.50
DEPT OF THE AIR FORCE														
AUGUST 1982	3,654	1.48	2,542	1.25	1,635	0.80	907	0.44	1,112	2.56	1,147	2.64	35	0.08
JULY 1982	4,477	1.80	1,875	0.92	1,404	0.69	471	0.23	2,602	5.82	2,449	5.48	153	0.34
DEFENSE LOG AGCY														
AUGUST 1982	586	1.20	498	1.10	306	0.67	192	0.42	88	2.42	86	2.36	2	0.05
JULY 1982	876	1.78	806	1.77	629	1.39	177	0.39	70	1.82	70	1.82	...	...
OTHER DEFENSE ACTIVITIES														
AUGUST 1982	7,329	24.11	288	1.39	148	0.71	140	0.67	7,041	72.99	673	6.98	6,368	66.02
JULY 1932	431	1.60	253	1.22	137	0.66	116	0.56	178	2.88	211	3.42	33	0.53

TABLE 26 -- ACCESSIONS TO THE COMPETITIVE, EXCEPTED, AND SENIOR EXECUTIVE SERVICES OF THE FEDERAL GOVERNMENT BY BRANCH AND SELECTED AGENCY, ALL AREAS, JULY 1982 AND AUGUST 1982

AGENCY	TOTAL		ACCESSIONS TO THE COMPETITIVE SERVICE						ACCESSIONS TO THE EXCEPTED AND SENIOR EXECUTIVE SERVICES					
			TOTAL		NEW HIRES		OTHER		TOTAL		NEW HIRES		OTHER	
	NO.	RATE	NO.	RATE	NO.	RATE	NO.	RATE	NO.	RATE	NO.	RATE	NO.	RATE
JUSTICE														
AUGUST 1982	910	1.61	452	1.45	387	1.24	65	0.21	458	1.80	387	1.52	71	0.28
JULY 1982	1,013	1.80	533	1.73	459	1.49	74	0.24	480	1.89	429	1.69	51	0.20
INTERIOR														
AUGUST 1982	4,853	5.67	1,448	2.40	517	0.86	931	1.54	3,405	13.65	733	2.94	2,672	10.71
JULY 1982	3,322	3.89	1,069	1.77	744	1.23	325	0.54	2,253	8.98	1,445	5.76	808	3.22
AGRICULTURE														
AUGUST 1982	2,365	1.86	754	0.74	711	0.70	43	0.04	1,611	6.29	1,475	5.76	136	0.53
JULY 1982	3,561	2.80	744	0.73	709	0.70	35	0.03	2,817	10.91	2,398	9.29	419	1.62
COMMERCE														
AUGUST 1982	491	1.40	229	0.82	149	0.53	80	0.29	262	3.69	228	3.21	34	0.48
JULY 1982	530	1.50	241	0.86	172	0.61	69	0.25	289	4.06	211	2.96	78	1.09
LABOR														
AUGUST 1982	93	0.49	82	0.47	40	0.23	42	0.24	11	0.86	14	1.09	3	0.23
JULY 1982	91	0.48	72	0.41	61	0.35	11	0.06	19	1.48	13	1.01	6	0.47
HEALTH AND HUMAN SERVICES														
AUGUST 1982	2,250	1.49	1,601	1.24	1,262	0.98	339	0.26	649	3.06	624	2.94	25	0.12
JULY 1982	2,731	1.82	1,886	1.46	1,701	1.32	185	0.14	845	4.01	844	4.00	1	...
HOUSING & URBAN DEV														
AUGUST 1982	46	0.32	36	0.26	15	0.11	21	0.15	10	1.27	7	0.89	3	0.38
JULY 1982	72	0.50	59	0.43	18	0.13	41	0.30	13	1.66	10	1.27	3	0.38
TRANSPORTATION														
AUGUST 1982	1,088	1.74	1,044	1.75	906	1.52	138	0.23	44	1.55	44	1.55	...	...
JULY 1982	911	1.46	810	1.36	697	1.17	113	0.19	101	3.50	101	3.50	...	...
ENERGY														
AUGUST 1982	272	1.48	226	1.37	156	0.95	70	0.42	46	2.41	46	2.41	...	...
JULY 1982	156	0.84	135	0.81	103	0.62	32	0.19	21	1.09	21	1.09	...	...
EDUCATION														
AUGUST 1982	48	0.85	36	0.73	28	0.57	8	0.16	12	1.69	12	1.69	...	...
JULY 1982	62	1.09	52	1.06	46	0.93	6	0.12	10	1.35	10	1.35	...	...
INDEPENDENT AGENCIES														
AUGUST 1982	12,075	1.11	3,452	1.29	2,885	1.08	567	0.21	8,623	1.05	6,345	0.77	2,278	0.28
JULY 1982	18,220	1.66	4,182	1.56	3,656	1.37	526	0.20	14,038	1.70	11,895	1.44	2,143	0.26
ACTION														
AUGUST 1982	6	1.01	2	0.40	1	0.20	1	0.20	4	4.00	3	3.00	1	1.00
JULY 1982	4	0.67	2	0.40	2	0.40	...	...	2	2.01	2	2.01	...	...
ENVIRONMTL PROTECT AGCY														
AUGUST 1982	126	1.00	88	0.84	76	0.72	12	0.11	38	1.78	35	1.64	3	0.14
JULY 1982	245	1.93	136	1.29	118	1.12	18	0.17	109	5.08	97	4.52	12	0.56
EQUAL EMPLOY OPP COMM														
AUGUST 1982	23	0.72	16	0.60	13	0.49	3	0.11	7	1.27	...	...	7	1.27
JULY 1982	15	0.47	11	0.41	7	0.26	4	0.15	4	0.73	6	1.09	2	0.36
FEDERAL COMMUNICATNS COMM														
AUGUST 1982	8	0.41	8	0.50	5	0.31	3	0.19	...	...	...	...	...	...
JULY 1982	7	0.36	5	0.31	1	0.06	4	0.25	2	0.58	2	0.58	...	...
FEDERAL DEPOSIT INS CORP														
AUGUST 1982	39	1.18	9	0.32	9	0.32	...	...	30	6.72	26	6.27	2	0.45
JULY 1982	45	1.36	2	0.07	1	0.03	1	0.03	43	9.83	38	8.69	5	1.14
FED EMERGENCY MGMT AGCY														
AUGUST 1982	19	0.78	17	0.78	9	0.41	8	0.37	2	0.77	3	1.16	1	0.39
JULY 1962	42	1.73	26	1.20	20	0.92	6	0.28	16	6.27	16	6.27	...	...

TABLE 26 -- ACCESSIONS TO THE COMPETITIVE, EXCEPTED, AND SENIOR EXECUTIVE SERVICES OF THE FEDERAL GOVERNMENT BY BRANCH AND SELECTED AGENCY, ALL AREAS, JULY 1982 AND AUGUST 1982

AGENCY	TOTAL		ACCESSIONS TO THE COMPETITIVE SERVICE						ACCESSIONS TO THE EXCEPTED AND SENIOR EXECUTIVE SERVICES					
			TOTAL		NEW HIRES		OTHER		TOTAL		NEW HIRES		OTHER	
	NO.	RATE	NO.	RATE	NO.	RATE	NO.	RATE	NO.	RATE	NO.	RATE	NO.	RATE
FEDERAL TRADE COMM														
AUGUST 1982	20	1.25	6	0.67	3	0.34	3	0.34	14	1.98	14	1.98	...	...
JULY 1982	33	2.04	12	1.33	4	0.44	8	0.89	21	2.92	21	2.92	...	...
GENERAL SVCS ADMIN														
AUGUST 1982	320	1.04	194	0.69	163	0.58	31	0.11	126	5.21	121	5.00	5	0.21
JULY 1982	361	1.17	217	0.76	198	0.70	19	0.07	144	5.87	135	5.51	9	0.37
INTERSTATE COMMERCE COMM														
AUGUST 1982	2	0.13	1	0.08	1	0.08	...	...	1	0.35	1	0.35	...	...
JULY 1982	8	0.52	3	0.24	2	0.16	1	0.08	5	1.76	5	1.76	...	...
NATL AERO SPACE ADMIN														
AUGUST 1982	302	1.30	105	0.49	85	0.40	20	0.09	197	11.28	110	6.30	87	4.98
JULY 1982	225	0.96	126	0.58	108	0.50	18	0.08	99	5.25	75	3.97	24	1.27
NATL LABOR RELATIONS BD														
AUGUST 1982	27	1.02	16	0.95	11	0.65	5	0.30	11	1.15	7	0.73	4	0.42
JULY 1982	16	0.60	6	0.35	3	0.18	3	0.18	10	1.05	7	0.73	3	0.31
NUCLEAR REGULATORY COMM														
AUGUST 1982	21	0.56	...	...	...	...	...	...	21	0.56	16	0.43	5	0.13
JULY 1982	31	0.80	...	...	...	...	...	...	31	0.80	25	0.65	6	0.16
OFFICE OF PERSONNEL MGMT														
AUGUST 1982	87	1.33	61	1.07	24	0.42	37	0.65	26	3.14	45	5.44	19	2.30
JULY 1982	56	0.85	34	0.59	10	0.17	24	0.42	22	2.65	32	3.86	10	1.21
PANAMA CANAL COMMISSION														
AUGUST 1982	80	0.87	...	...	...	...	...	...	80	0.88	66	0.72	14	0.15
JULY 1982	295	3.19	...	...	...	...	...	...	295	3.20	254	2.75	41	0.44
RAILROAD RETIREMENT BOARD														
AUGUST 1982	23	1.44	22	1.42	19	1.23	3	0.19	1	1.92	1	1.92	...	...
JULY 1982	21	1.30	13	0.84	10	0.64	3	0.19	8	13.01	8	13.01	...	...
SECURITIES & EXCHNGE COMM														
AUGUST 1982	14	0.74	7	0.56	2	0.16	5	0.40	7	1.07	7	1.07	...	...
JULY 1982	34	1.60	15	1.21	12	0.96	3	0.24	19	2.93	19	2.93	...	...
SMALL BUSINESS ADMIN														
AUGUST 1982	124	2.42	27	0.67	15	0.37	12	0.30	97	9.10	101	9.47	4	0.38
JULY 1982	131	2.56	22	0.54	20	0.49	2	0.05	109	10.46	99	9.50	10	0.96
SMITHSONIAN, SUMMARY														
AUGUST 1982	95	2.10	80	1.92	71	1.70	9	0.22	15	4.24	15	4.24	...	...
JULY 1982	120	2.66	113	2.73	105	2.54	8	0.19	7	1.88	6	1.61	1	0.27
TENNESSEE VALLEY AUTH														
AUGUST 1982	1,853	4.67	...	...	...	...	...	...	1,853	4.67	367	0.92	1,486	3.74
JULY 1982	1,021	2.58	...	...	...	...	...	...	1,021	2.58	118	0.30	903	2.28
US INFORMATION AGENCY														
AUGUST 1982	71	0.90	33	1.54	25	1.17	8	0.37	38	0.66	17	0.29	21	0.36
JULY 1982	68	0.86	32	1.49	24	1.12	8	0.37	36	0.62	9	0.16	27	0.47
US INTNATL DEV COOP AGCY														
AUGUST 1982	39	0.70	10	0.59	7	0.41	3	0.18	29	0.74	25	0.64	4	0.10
JULY 1982	39	0.69	13	0.76	6	0.35	7	0.41	26	0.66	25	0.64	1	0.03
US POSTAL SERVICE														
AUGUST 1982	3,487	0.52	...	...	...	...	...	...	3,487	0.52	3,087	0.46	400	0.06
JULY 1982	5,139	0.77	...	...	...	...	...	...	5,139	0.77	4,712	0.71	427	0.06
VETERANS ADMINISTRATION														
AUGUST 1982	5,045	2.10	2,674	1.63	2,293	1.40	381	0.23	2,371	3.14	2,122	2.81	249	0.33
JULY 1982	10,038	4.17	3,300	2.00	2,939	1.79	361	0.22	6,738	8.82	6,058	7.93	680	0.89

TABLE 27 -- ACCESSIONS TO THE COMPETITIVE, EXCEPTED, AND SENIOR EXECUTIVE SERVICES OF THE FEDERAL GOVERNMENT BY BRANCH AND SELECTED AGENCY, UNITED STATES, JULY 1982 AND AUGUST 1982

AGENCY	TOTAL		ACCESSIONS TO THE COMPETITIVE SERVICE						ACCESSIONS TO THE EXCEPTED AND SENIOR EXECUTIVE SERVICES					
			TOTAL		NEW HIRES		OTHER		TOTAL		NEW HIRES		OTHER	
	NO.	RATE	NO.	RATE	NO.	RATE	NO.	RATE	NO.	RATE	NO.	RATE	NO.	RATE
TOTAL, ALL AGENCIES														
AUGUST 1982	40,190	1.46	21,907	1.29	12,621	0.74	9,286	0.55	18,283	1.74	15,364	1.46	2,919	0.28
JULY 1982	51,210	1.86	25,153	1.48	19,795	1.16	5,358	0.32	26,057	2.47	21,754	2.07	4,303	0.41
LEGISLATIVE BRANCH														
AUGUST 1982	209	1.07	6	0.10	6	0.10	...	...	203	1.50	137	1.01	66	0.49
JULY 1982	236	1.21	5	0.08	4	0.07	1	0.02	231	1.72	134	1.00	97	0.72
GENERAL ACCOUNTING OFC														
AUGUST 1982	86	1.64	...	...	...	...	...	...	86	1.64	74	1.41	12	0.23
JULY 1982	64	1.22	...	...	...	...	...	...	64	1.22	45	0.86	19	0.36
GOVERNMENT PRINTING OFC														
AUGUST 1982	8	0.13	4	0.07	4	0.07	...	...	4	3.24	...	...	4	3.24
JULY 1982	7	0.12	...	...	...	...	...	...	7	5.38	...	...	7	5.38
LIBRARY OF CONGRESS														
AUGUST 1982	50	0.95	...	...	...	...	...	...	50	0.95	...	...	50	0.95
JULY 1982	71	1.35	...	...	...	...	...	...	71	1.35	...	...	71	1.35
JUDICIAL BRANCH														
AUGUST 1982	...	...	...	...	...	...	...	...	...	...	...	...	...	...
JULY 1982	...	...	...	...	...	...	...	...	...	...	...	...	...	...
EXECUTIVE BRANCH														
AUGUST 1982	39,981	1.47	21,901	1.30	12,615	0.75	9,286	0.55	18,080	1.74	15,227	1.47	2,853	0.28
JULY 1982	50,974	1.86	25,148	1.48	19,791	1.17	5,357	0.32	25,826	2.48	21,620	2.08	4,206	0.40
EXEC OFC OF THE PRESIDENT														
AUGUST 1982	22	1.38	6	0.86	2	0.29	4	0.58	16	1.77	16	1.77	...	...
JULY 1982	34	2.10	10	1.42	8	1.13	2	0.28	24	2.62	24	2.62	...	...
EXECUTIVE DEPARTMENTS														
AUGUST 1982	28,034	1.69	18,454	1.30	9,739	0.68	8,715	0.61	9,580	4.11	8,968	3.85	612	0.26
JULY 1982	33,155	2.00	20,969	1.47	16,139	1.13	4,830	0.34	12,186	5.20	10,056	4.29	2,130	0.91
STATE														
AUGUST 1982	134	1.56	27	0.63	23	0.53	4	0.09	107	2.50	72	1.68	35	0.82
JULY 1982	172	2.00	88	2.06	79	1.85	9	0.21	84	1.95	49	1.14	35	0.81
TREASURY														
AUGUST 1982	2,961	2.48	2,725	2.47	790	0.71	1,935	1.75	256	2.58	181	1.82	75	0.76
JULY 1982	4,305	3.55	3,702	3.33	1,412	1.27	2,290	2.06	603	6.09	522	5.27	81	0.82
DEFENSE, TOTAL														
AUGUST 1982	12,572	1.31	9,826	1.16	4,777	0.56	5,049	0.59	2,746	2.52	5,183	4.76	2,437	2.24
JULY 1982	16,290	1.69	11,614	1.36	9,970	1.17	1,644	0.19	4,676	4.26	4,028	3.67	648	0.59
DEPT OF THE ARMY														
AUGUST 1982	5,623	1.65	4,508	1.52	922	0.31	3,586	1.21	1,115	2.52	3,745	8.48	2,630	5.95
JULY 1982	7,288	2.14	5,420	1.83	4,800	1.62	620	0.21	1,868	4.21	1,573	3.55	295	0.67
DEPT OF THE NAVY														
AUGUST 1982	3,090	0.98	2,145	0.74	1,799	0.62	346	0.12	945	3.66	741	2.87	204	0.79
JULY 1982	4,866	1.54	3,378	1.16	3,035	1.05	343	0.12	1,488	5.69	1,282	4.90	206	0.79
DEPT OF THE AIR FORCE														
AUGUST 1982	2,993	1.29	2,465	1.23	1,619	0.81	846	0.42	528	1.67	530	1.68	2	0.01
JULY 1982	2,936	1.26	1,781	0.89	1,385	0.69	396	0.20	1,155	3.64	969	3.05	186	0.59
DEFENSE LOG AGCY														
AUGUST 1982	557	1.15	488	1.08	301	0.67	187	0.41	69	2.01	69	2.01	...	...
JULY 1982	852	1.74	794	1.75	622	1.37	172	0.38	58	1.60	58	1.60	...	...
OTHER DEFENSE ACTIVITIES														
AUGUST 1982	309	1.28	220	1.08	136	0.67	84	0.41	89	2.25	98	2.48	9	0.23
JULY 1982	348	1.43	241	1.18	128	0.63	113	0.56	107	2.69	146	3.68	39	0.98

TABLE 27 -- ACCESSIONS TO THE COMPETITIVE, EXCEPTED, AND SENIOR EXECUTIVE SERVICES OF THE FEDERAL GOVERNMENT BY BRANCH AND SELECTED AGENCY, UNITED STATES, JULY 1982 AND AUGUST 1982

AGENCY	TOTAL		ACCESSIONS TO THE COMPETITIVE SERVICE						ACCESSIONS TO THE EXCEPTED AND SENIOR EXECUTIVE SERVICES					
			TOTAL		NEW HIRES		OTHER		TOTAL		NEW HIRES		OTHER	
	NO.	RATE	NO.	RATE	NO.	RATE	NO.	RATE	NO.	RATE	NO.	RATE	NO.	RATE
JUSTICE														
AUGUST 1982	906	1.63	449	1.48	384	1.27	65	0.21	457	1.81	386	1.53	71	0.28
JULY 1982	997	1.81	519	1.73	445	1.48	74	0.25	478	1.91	427	1.70	51	0.20
INTERIOR														
AUGUST 1982	4,842	5.70	1,441	2.40	512	0.85	929	1.54	3,401	13.70	727	2.93	2,674	10.77
JULY 1982	3,313	3.90	1,066	1.78	742	1.24	324	0.54	2,247	9.00	1,439	5.76	808	3.23
AGRICULTURE														
AUGUST 1982	2,354	1.87	748	0.74	706	0.70	42	0.04	1,606	6.42	1,471	5.88	135	0.54
JULY 1982	3,555	2.62	739	0.73	705	0.70	34	0.03	2,816	11.16	2,397	9.50	419	1.66
COMMERCE														
AUGUST 1982	479	1.40	229	0.82	149	0.53	80	0.29	250	3.90	216	3.37	34	0.53
JULY 1982	528	1.53	241	0.86	172	0.61	69	0.25	287	4.44	209	3.24	78	1.21
LABOR														
AUGUST 1982	93	0.50	62	0.47	40	0.23	42	0.24	11	0.89	14	1.13	3	0.24
JULY 1982	88	0.47	71	0.40	60	0.34	11	0.06	17	1.38	11	0.89	6	0.49
HEALTH AND HUMAN SERVICES														
AUGUST 1982	2,228	1.49	1,594	1.24	1,258	0.98	336	0.26	634	3.01	609	2.89	25	0.12
JULY 1982	2,712	1.61	1,878	1.46	1,695	1.32	183	0.14	834	3.99	833	3.98	1	...
HOUSING & URBAN DEV														
AUGUST 1982	46	0.32	36	0.27	15	0.11	21	0.16	10	1.27	7	0.89	3	0.38
JULY 1982	72	0.50	59	0.43	18	0.13	41	0.30	13	1.66	10	1.28	3	0.38
TRANSPORTATION														
AUGUST 1982	1,079	1.74	1,035	1.75	901	1.52	134	0.23	44	1.60	44	1.60	...	...
JULY 1982	905	1.46	805	1.36	692	1.17	113	0.19	100	3.58	100	3.58	...	...
ENERGY														
AUGUST 1982	272	1.48	226	1.37	156	0.95	70	0.42	46	2.41	46	2.41	...	...
JULY 1982	156	0.84	135	0.81	103	0.62	32	0.19	21	1.09	21	1.09	...	...
EDUCATION														
AUGUST 1982	48	0.85	36	0.73	28	0.57	8	0.16	12	1.69	12	1.69	...	...
JULY 1982	62	1.09	52	1.06	46	0.93	6	0.12	10	1.35	10	1.35	...	...
INDEPENDENT AGENCIES														
AUGUST 1982	11,925	1.12	3,441	1.30	2,874	1.08	567	0.21	8,484	1.06	6,243	0.78	2,241	0.28
JULY 1982	17,785	1.66	4,169	1.57	3,644	1.37	525	0.20	13,616	1.69	11,540	1.43	2,076	0.26
ACTION														
AUGUST 1982	6	1.02	2	0.41	1	0.20	1	0.20	4	4.00	3	3.00	1	1.00
JULY 1982	4	0.67	2	0.40	2	0.40	...	...	2	2.01	2	2.01	...	...
ENVIRONMTL PROTECT AGCY														
AUGUST 1982	126	1.00	88	0.84	76	0.72	12	0.11	38	1.78	35	1.64	3	0.14
JULY 1982	245	1.94	136	1.29	118	1.12	18	0.17	109	5.09	97	4.53	12	0.56
EQUAL EMPLOY OPP COMM														
AUGUST 1982	23	0.72	16	0.60	13	0.49	3	0.11	7	1.27	...	...	7	1.27
JULY 1982	15	0.47	11	0.41	7	0.26	4	0.15	4	0.73	6	1.09	2	0.36
FEDERAL COMMUNICATNS COMM														
AUGUST 1982	8	0.42	8	0.50	5	0.31	3	0.19	...	...	...	...	...	...
JULY 1982	7	0.36	5	0.31	1	0.06	4	0.25	2	0.58	2	0.58	...	...
FEDERAL DEPOSIT INS CORP														
AUGUST 1982	29	0.90	9	0.32	9	0.32	...	...	20	5.17	18	4.66	2	0.52
JULY 1982	35	1.08	2	0.07	1	0.03	1	0.03	33	8.54	28	7.24	5	1.29
FED EMERGENCY MGMT AGCY														
AUGUST 1982	19	0.78	17	0.78	9	0.42	8	0.37	2	0.77	3	1.16	1	0.39
JULY 1982	42	1.73	26	1.20	20	0.92	6	0.28	16	6.27	16	6.27	...	...

TABLE 27 -- ACCESSIONS TO THE COMPETITIVE, EXCEPTED, AND SENIOR EXECUTIVE SERVICES OF THE FEDERAL GOVERNMENT BY BRANCH AND SELECTED AGENCY, UNITED STATES, JULY 1982 AND AUGUST 1982

AGENCY	TOTAL		ACCESSIONS TO THE COMPETITIVE SERVICE						ACCESSIONS TO THE EXCEPTED AND SENIOR EXECUTIVE SERVICES					
			TOTAL		NEW HIRES		OTHER		TOTAL		NEW HIRES		OTHER	
	NO.	RATE	NO.	RATE	NO.	RATE	NO.	RATE	NO.	RATE	NO.	RATE	NO.	RATE
FEDERAL TRADE COMM														
AUGUST 1982	20	1.25	6	0.67	3	0.34	3	0.34	14	1.98	14	1.98	...	...
JULY 1982	33	2.04	12	1.33	4	0.44	8	0.89	21	2.92	21	2.92	...	...
GENERAL SVCS ADMIN														
AUGUST 1982	318	1.04	194	0.69	163	0.58	31	0.11	124	5.18	119	4.97	5	0.21
JULY 1982	361	1.17	217	0.76	198	0.70	19	0.07	144	5.93	135	5.56	9	0.37
INTERSTATE COMMERCE COMM														
AUGUST 1982	2	0.13	1	0.08	1	0.08	...	...	1	0.35	1	0.35	...	...
JULY 1982	8	0.52	3	0.24	2	0.16	1	0.08	5	1.76	5	1.76	...	...
NATL AERO SPACE ADMIN														
AUGUST 1982	302	1.30	105	0.49	85	0.40	20	0.09	197	11.29	110	6.30	87	4.99
JULY 1982	225	0.96	126	0.58	108	0.50	18	0.08	99	5.25	75	3.98	24	1.27
NATL LABOR RELATIONS BD														
AUGUST 1982	27	1.03	16	0.95	11	0.66	5	0.30	11	1.15	7	0.73	4	0.42
JULY 1982	16	0.61	6	0.36	3	0.18	3	0.18	10	1.05	7	0.74	3	0.32
NUCLEAR REGULATORY COMM														
AUGUST 1982	21	0.56	...	...	...	...	...	...	21	0.56	16	0.43	5	0.13
JULY 1982	31	0.80	...	...	...	...	...	...	31	0.80	25	0.65	6	0.16
OFFICE OF PERSONNEL MGMT														
AUGUST 1982	87	1.33	61	1.07	24	0.42	37	0.65	26	3.14	45	5.44	19	2.30
JULY 1982	56	0.85	34	0.59	10	0.17	24	0.42	22	2.65	32	3.86	10	1.21
PANAMA CANAL COMMISSION														
AUGUST 1982	...	...	...	...	...	...	...	...	...	...	...	...	...	...
JULY 1982	...	...	...	...	...	...	...	...	...	...	...	...	...	...
RAILROAD RETIREMENT BOARD														
AUGUST 1982	23	1.44	22	1.42	19	1.23	3	0.19	1	1.92	1	1.92	...	...
JULY 1982	21	1.30	13	0.84	10	0.64	3	0.19	8	13.01	8	13.01	...	...
SECURITIES & EXCHNGE COMM														
AUGUST 1982	14	0.74	7	0.56	2	0.16	5	0.40	7	1.07	7	1.07	...	...
JULY 1982	34	1.80	15	1.21	12	0.96	3	0.24	19	2.93	19	2.93	...	...
SMALL BUSINESS ADMIN														
AUGUST 1982	123	2.46	27	0.68	15	0.38	12	0.30	96	9.28	101	9.76	5	0.48
JULY 1982	131	2.61	22	0.55	20	0.50	2	0.05	109	10.81	99	9.82	10	0.99
SMITHSONIAN, SUMMARY														
AUGUST 1982	95	2.14	80	1.92	71	1.70	9	0.22	15	5.79	15	5.79	...	...
JULY 1982	118	2.67	113	2.73	105	2.54	8	0.19	5	1.79	4	1.43	1	0.36
TENNESSEE VALLEY AUTH														
AUGUST 1982	1,853	4.67	...	...	...	...	...	...	1,853	4.67	367	0.92	1,486	3.74
JULY 1982	1,021	2.58	...	...	...	...	...	...	1,021	2.58	118	0.30	903	2.28
US INFORMATION AGENCY														
AUGUST 1982	51	1.48	33	1.54	25	1.17	8	0.37	18	1.39	17	1.31	1	0.08
JULY 1982	42	1.22	32	1.49	24	1.12	8	0.37	10	0.77	9	0.69	1	0.08
US INTNATL DEV COOP AGCY														
AUGUST 1982	29	1.18	10	0.59	7	0.41	3	0.18	19	2.47	16	2.08	3	0.39
JULY 1982	26	1.05	13	0.76	6	0.35	7	0.41	13	1.69	12	1.56	1	0.13
US POSTAL SERVICE														
AUGUST 1982	3,483	0.52	...	...	...	...	...	...	3,483	0.52	3,084	0.46	399	0.06
JULY 1982	5,132	0.77	...	...	...	...	...	...	5,132	0.77	4,705	0.71	427	0.06
VETERANS ADMINISTRATION														
AUGUST 1982	5,028	2.12	2,663	1.64	2,282	1.40	381	0.23	2,365	3.17	2,116	2.83	249	0.33
JULY 1982	9,968	4.18	3,287	2.01	2,927	1.79	360	0.22	6,681	8.86	6,001	7.96	680	0.90

TABLE 28 -- ACCESSIONS TO THE COMPETITIVE, EXCEPTED, AND SENIOR EXECUTIVE SERVICES OF THE FEDERAL GOVERNMENT BY BRANCH AND SELECTED AGENCY, WASHINGTON, D.C. SMSA, JULY 1982 AND AUGUST 1982

AGENCY	TOTAL		ACCESSIONS TO THE COMPETITIVE SERVICE						ACCESSIONS TO THE EXCEPTED AND SENIOR EXECUTIVE SERVICES					
			TOTAL		NEW HIRES		OTHER		TOTAL		NEW HIRES		OTHER	
	NO.	RATE	NO.	RATE	NO.	RATE	NO.	RATE	NO.	RATE	NO.	RATE	NO.	RATE
TOTAL, ALL AGENCIES														
AUGUST 1982	4,427	1.34	2,525	1.03	1,544	0.63	981	0.40	1,902	2.24	1,982	2.34	80	0.09
JULY 1982	4,657	1.41	2,506	1.02	1,972	0.80	534	0.22	2,151	2.53	1,871	2.20	280	0.33
LEGISLATIVE BRANCH														
AUGUST 1982	189	1.09	4	0.07	4	0.07	...	...	185	1.59	123	1.06	62	0.53
JULY 1982	216	1.25	5	0.09	4	0.07	1	0.02	211	1.82	125	1.08	86	0.74
GENERAL ACCOUNTING OFC														
AUGUST 1982	68	2.00	...	...	...	...	...	...	68	2.00	60	1.76	8	0.24
JULY 1982	47	1.39	...	...	...	...	...	...	47	1.39	36	1.06	11	0.33
GOVERNMENT PRINTING OFC														
AUGUST 1982	6	0.11	2	0.04	2	0.04	...	...	4	3.69	...	...	4	3.69
JULY 1982	4	0.07	...	...	...	...	...	...	4	3.60	...	...	4	3.60
LIBRARY OF CONGRESS														
AUGUST 1982	50	0.95	...	...	...	...	...	...	50	0.95	...	...	50	0.95
JULY 1982	71	1.35	...	...	...	...	...	...	71	1.35	...	...	71	1.35
JUDICIAL BRANCH														
AUGUST 1982	...	...	...	...	...	...	...	...	...	...	...	...	...	...
JULY 1982	...	...	...	...	...	...	...	...	...	...	...	...	...	...
EXECUTIVE BRANCH														
AUGUST 1982	4,238	1.35	2,521	1.05	1,540	0.64	981	0.41	1,717	2.35	1,859	2.54	142	0.19
JULY 1982	4,441	1.41	2,501	1.04	1,968	0.82	533	0.22	1,940	2.64	1,746	2.37	194	0.26
EXEC OFC OF THE PRESIDENT														
AUGUST 1982	22	1.38	6	0.86	2	0.29	4	0.58	16	1.77	16	1.77	...	...
JULY 1982	34	2.10	10	1.42	8	1.13	2	0.28	24	2.62	24	2.62	...	...
EXECUTIVE DEPARTMENTS														
AUGUST 1982	3,336	1.45	2,129	1.11	1,255	0.65	874	0.45	1,207	3.16	1,390	3.64	183	0.48
JULY 1982	3,359	1.45	1,998	1.03	1,571	0.81	427	0.22	1,361	3.55	1,215	3.17	146	0.38
STATE														
AUGUST 1982	107	1.45	15	0.44	14	0.41	1	0.03	92	2.33	64	1.62	28	0.71
JULY 1982	140	1.69	69	2.05	60	1.78	9	0.27	71	1.76	40	0.99	31	0.77
TREASURY														
AUGUST 1982	195	1.13	164	1.06	105	0.68	59	0.38	31	1.71	27	1.49	4	0.22
JULY 1982	241	1.40	172	1.12	111	0.72	61	0.40	69	3.78	67	3.67	2	0.11
DEFENSE, TOTAL														
AUGUST 1982	1,357	1.58	1,012	1.33	396	0.52	616	0.81	345	3.65	657	6.95	312	3.30
JULY 1982	1,118	1.30	737	0.96	560	0.73	177	0.23	381	4.01	334	3.52	47	0.50
DEPT OF THE ARMY														
AUGUST 1982	711	2.58	541	2.09	65	0.25	476	1.84	170	9.63	473	26.80	303	17.17
JULY 1982	290	1.05	218	0.84	189	0.73	29	0.11	72	4.11	45	2.57	27	1.54
DEPT OF THE NAVY														
AUGUST 1982	370	1.00	279	0.83	219	0.65	60	0.18	91	2.83	85	2.64	6	0.19
JULY 1982	495	1.34	332	0.98	273	0.81	59	0.17	163	5.06	121	3.76	42	1.30
DEPT OF THE AIR FORCE														
AUGUST 1982	90	1.36	79	1.35	55	0.94	24	0.41	11	1.42	11	1.42	...	...
JULY 1982	101	1.50	49	0.83	36	0.61	13	0.22	52	6.55	37	4.66	15	1.89
DEFENSE LOG AGCY														
AUGUST 1982	37	1.38	34	1.34	18	0.71	16	0.63	3	1.88	3	1.88	...	...
JULY 1982	28	1.03	24	0.95	13	0.51	11	0.43	4	2.26	4	2.26	...	...
OTHER DEFENSE ACTIVITIES														
AUGUST 1982	149	1.26	79	0.95	39	0.47	40	0.48	70	1.98	85	2.40	15	0.42
JULY 1982	204	1.71	114	1.37	49	0.59	65	0.78	90	2.54	127	3.58	37	1.04

TABLE 28 -- ACCESSIONS TO THE COMPETITIVE, EXCEPTED, AND SENIOR EXECUTIVE SERVICES OF THE FEDERAL GOVERNMENT BY BRANCH AND SELECTED AGENCY, WASHINGTON, D.C. SMSA, JULY 1982 AND AUGUST 1982

AGENCY	TOTAL		ACCESSIONS TO THE COMPETITIVE SERVICE						ACCESSIONS TO THE EXCEPTED AND SENIOR EXECUTIVE SERVICES					
			TOTAL		NEW HIRES		OTHER		TOTAL		NEW HIRES		OTHER	
	NO.	RATE	NO.	RATE	NO.	RATE	NO.	RATE	NO.	RATE	NO.	RATE	NO.	RATE
JUSTICE														
AUGUST 1982	331	2.09	59	1.04	43	0.76	16	0.28	272	2.67	232	2.28	40	0.39
JULY 1982	326	2.08	93	1.65	72	1.28	21	0.37	233	2.32	198	1.97	35	0.35
INTERIOR														
AUGUST 1982	98	0.92	68	0.71	46	0.48	22	0.23	30	2.76	26	2.39	4	0.37
JULY 1982	218	2.04	110	1.15	90	0.94	20	0.21	108	9.78	104	9.42	4	0.36
AGRICULTURE														
AUGUST 1982	101	0.78	69	0.57	56	0.46	13	0.11	32	3.55	19	2.11	13	1.44
JULY 1982	122	0.93	76	0.62	66	0.54	10	0.08	46	5.10	31	3.44	15	1.66
COMMERCE														
AUGUST 1982	210	1.16	123	0.75	84	0.52	39	0.24	87	4.84	68	3.78	19	1.06
JULY 1982	235	1.29	147	0.90	105	0.64	42	0.26	88	4.79	80	4.35	8	0.44
LABOR														
AUGUST 1982	26	0.39	17	0.28	11	0.18	6	0.10	9	1.61	12	2.14	3	0.54
JULY 1982	35	0.51	32	0.51	28	0.45	4	0.06	3	0.53	3	0.53	...	...
HEALTH AND HUMAN SERVICES														
AUGUST 1982	698	2.15	441	1.63	385	1.43	56	0.21	257	4.66	234	4.25	23	0.42
JULY 1982	709	2.16	424	1.57	387	1.43	37	0.14	285	5.17	284	5.15	1	0.02
HOUSING & URBAN DEV														
AUGUST 1982	13	0.32	7	0.19	3	0.08	4	0.11	6	1.46	5	1.22	1	0.24
JULY 1982	19	0.47	16	0.44	1	0.03	15	0.41	3	0.73	1	0.24	2	0.48
TRANSPORTATION														
AUGUST 1982	85	0.91	74	0.88	52	0.62	22	0.26	11	1.16	11	1.16	...	...
JULY 1982	133	1.40	78	0.91	54	0.63	24	0.28	55	5.67	55	5.67	...	...
ENERGY														
AUGUST 1982	88	1.35	63	1.15	46	0.84	17	0.31	25	2.42	25	2.42	...	...
JULY 1982	48	0.73	37	0.67	30	0.54	7	0.13	11	1.05	10	0.96	1	0.10
EDUCATION														
AUGUST 1982	27	0.74	17	0.56	14	0.46	3	0.10	10	1.74	10	1.74	...	...
JULY 1982	15	0.41	7	0.23	7	0.23	...	...	8	1.34	8	1.34	...	...
INDEPENDENT AGENCIES														
AUGUST 1982	880	1.09	386	0.83	283	0.61	103	0.22	494	1.45	453	1.33	41	0.12
JULY 1982	1,048	1.29	493	1.05	389	0.83	104	0.22	555	1.62	507	1.48	48	0.14
ACTION														
AUGUST 1982	6	1.86	2	0.84	1	0.42	1	0.42	4	4.82	3	3.61	1	1.20
JULY 1982	1	0.31	1	0.41	1	0.41	...	...	...	...	...	...	...	...
ENVIRONMTL PROTECT AGCY														
AUGUST 1982	35	0.81	19	0.54	15	0.43	4	0.11	16	2.00	16	2.00	...	...
JULY 1982	69	1.60	29	0.82	23	0.65	6	0.17	40	5.02	39	4.90	1	0.13
EQUAL EMPLOY OPP COMM														
AUGUST 1982	14	1.91	7	1.32	7	1.32	...	...	7	3.47	...	...	7	3.47
JULY 1982	9	1.24	5	0.94	3	0.56	2	0.38	4	2.05	6	3.07	2	1.02
FEDERAL COMMUNICATNS COMM														
AUGUST 1982	7	0.50	7	0.66	5	0.47	2	0.19	...	...	...	...	...	...
JULY 1982	6	0.43	4	0.37	1	0.09	3	0.28	2	0.60	2	0.60	...	...
FEDERAL DEPOSIT INS CORP														
AUGUST 1982	7	0.76	3	0.36	3	0.36	...	...	4	4.15	2	2.07	2	2.07
JULY 1982	8	0.65	1	0.12	1	0.12	...	...	7	6.51	2	1.86	5	4.65
FED EMERGENCY MGMT AGCY														
AUGUST 1982	14	0.93	12	0.89	8	0.60	4	0.30	2	1.19	2	1.19	...	...
JULY 1982	20	1.33	11	0.82	7	0.52	4	0.30	9	5.34	9	5.34	...	...

TABLE 28 -- ACCESSIONS TO THE COMPETITIVE, EXCEPTED, AND SENIOR EXECUTIVE SERVICES OF THE FEDERAL GOVERNMENT BY BRANCH AND SELECTED AGENCY, WASHINGTON, D.C. SMSA, JULY 1982 AND AUGUST 1982

AGENCY	TOTAL		ACCESSIONS TO THE COMPETITIVE SERVICE						ACCESSIONS TO THE EXCEPTED AND SENIOR EXECUTIVE SERVICES					
			TOTAL		NEW HIRES		OTHER		TOTAL		NEW HIRES		OTHER	
	NO.	RATE	NO.	RATE	NO.	RATE	NO.	RATE	NO.	RATE	NO.	RATE	NO.	RATE
FEDERAL TRADE COMM														
AUGUST 1982	12	0.91	5	0.65	2	0.26	3	0.39	7	1.29	7	1.29	...	...
JULY 1982	25	1.89	11	1.42	4	0.52	7	0.90	14	2.55	14	2.55	...	...
GENERAL SVCS ADMIN														
AUGUST 1982	98	0.94	69	0.70	61	0.62	8	0.08	29	4.64	26	4.16	3	0.48
JULY 1982	113	1.08	81	0.82	75	0.76	6	0.06	32	5.13	24	3.85	8	1.28
INTERSTATE COMMERCE COMM														
AUGUST 1982	1	0.09	...	...	...	...	...	...	1	0.40	1	0.40	...	...
JULY 1982	8	0.75	3	0.36	2	0.24	1	0.12	5	1.99	5	1.99	...	...
NATL AERO SPACE ADMIN														
AUGUST 1982	104	2.11	19	0.42	13	0.29	6	0.13	85	19.21	78	17.63	7	1.58
JULY 1982	42	0.65	16	0.36	13	0.29	3	0.07	26	5.83	21	4.71	5	1.12
NATL LABOR RELATIONS BD														
AUGUST 1982	4	0.47	1	0.19	...	...	1	0.19	3	0.92	...	...	3	0.92
JULY 1982	2	0.23	...	...	...	...	...	...	2	0.61	1	0.30	1	0.30
NUCLEAR REGULATORY COMM														
AUGUST 1982	14	0.49	...	...	...	...	...	...	14	0.49	10	0.35	4	0.14
JULY 1982	23	0.77	...	...	...	...	...	...	23	0.77	19	0.64	4	0.13
OFFICE OF PERSONNEL MGMT														
AUGUST 1982	24	0.90	19	0.75	...	...	19	0.75	5	3.82	19	14.50	14	10.69
JULY 1982	18	0.66	12	0.47	...	...	12	0.47	6	4.53	10	7.55	4	3.02
PANAMA CANAL COMMISSION														
AUGUST 1982	...	...	...	...	...	...	...	...	...	...	...	...	...	...
JULY 1982	...	...	...	...	...	...	...	...	...	...	...	...	...	...
RAILROAD RETIREMENT BOARD														
AUGUST 1982	...	...	...	...	...	...	...	...	...	...	...	...	...	...
JULY 1982	...	...	...	...	...	...	...	...	...	...	...	...	...	...
SECURITIES & EXCHNGE COMM														
AUGUST 1982	13	1.02	6	0.71	2	0.24	4	0.47	7	1.61	7	1.61	...	...
JULY 1982	23	1.81	12	1.43	9	1.07	3	0.36	11	2.55	11	2.55	...	...
SMALL BUSINESS ADMIN														
AUGUST 1982	16	1.52	7	0.88	6	0.76	1	0.13	9	3.52	8	3.13	1	0.39
JULY 1982	17	1.61	4	0.50	4	0.50	...	...	13	5.02	11	4.25	2	0.77
SMITHSONIAN, SUMMARY														
AUGUST 1982	93	2.21	79	1.99	70	1.77	9	0.23	14	5.79	14	5.79	...	...
JULY 1982	113	2.70	108	2.75	100	2.54	8	0.20	5	1.93	4	1.54	1	0.39
TENNESSEE VALLEY AUTH														
AUGUST 1982	...	...	...	...	...	...	...	...	...	...	...	...	...	...
JULY 1982	...	...	...	...	...	...	...	...	...	...	...	...	...	...
US INFORMATION AGENCY														
AUGUST 1982	47	1.48	29	1.49	23	1.18	6	0.31	18	1.46	17	1.38	1	0.08
JULY 1982	38	1.19	29	1.49	22	1.13	7	0.36	9	0.72	8	0.64	1	0.08
US INTNATL DEV COOP AGCY														
AUGUST 1982	29	1.19	10	0.59	7	0.42	3	0.18	19	2.49	16	2.09	3	0.39
JULY 1982	26	1.05	13	0.76	6	0.35	7	0.41	13	1.70	12	1.57	1	0.13
US POSTAL SERVICE														
AUGUST 1982	78	0.44	...	...	...	...	...	...	78	0.44	71	0.40	7	0.04
JULY 1982	125	0.71	...	...	...	...	...	...	125	0.71	109	0.62	16	0.09
VETERANS ADMINISTRATION														
AUGUST 1982	57	0.87	35	0.69	23	0.45	12	0.24	22	1.54	20	1.40	2	0.14
JULY 1982	171	2.60	77	1.50	67	1.31	10	0.20	94	6.47	90	6.20	4	0.28

TABLE 29 -- ACCESSIONS AND SEPARATIONS BY BRANCH, SELECTED AGENCY, AND CITIZENSHIP, ALL AREAS, JULY 1982 AND AUGUST 1982

AGENCY	ACCESSIONS						SEPARATIONS					
	TOTAL		U.S. CITIZENS		NON U.S. CITIZENS		TOTAL		U.S. CITIZENS		NON U.S. CITIZENS	
	NO.	RATE	NO.	RATE	NO.	RATE	NO.	RATE	NO.	RATE	NO.	RATE
TOTAL, ALL AGENCIES												
AUGUST 1982	49,911	1.73	49,247	1.75	664	1.01	60,474	2.10	59,032	2.10	1,442	2.20
JULY 1982	55,041	1.91	53,780	1.91	1,261	1.92	47,555	1.65	46,201	1.64	1,354	2.06
LEGISLATIVE BRANCH												
AUGUST 1982	209	1.06	209	1.07	...	...	250	1.27	250	1.27	...	...
JULY 1982	236	1.20	159	0.81	77	2566.67	186	0.95	144	0.73	42	1400.00
GENERAL ACCOUNTING OFC												
AUGUST 1982	86	1.62	86	1.62	...	...	53	1.00	53	1.00	...	...
JULY 1982	64	1.21	64	1.21	...	...	77	1.45	77	1.45	...	...
GOVERNMENT PRINTING OFC												
AUGUST 1982	8	0.13	8	0.13	...	...	44	0.73	44	0.73	...	...
JULY 1982	7	0.12	7	0.12	...	...	48	0.79	48	0.79	...	...
LIBRARY OF CONGRESS												
AUGUST 1982	50	0.94	50	0.94	...	...	90	1.70	90	1.70	...	...
JULY 1982	71	1.35	...	...	71	...	42	0.80	...	...	42	...
JUDICIAL BRANCH												
AUGUST 1982	...	...	...	...	...	...	...	...	...	...	...	...
JULY 1982	...	...	...	...	...	...	...	...	...	...	...	...
EXECUTIVE BRANCH												
AUGUST 1982	49,702	1.74	49,038	1.75	664	1.01	60,224	2.11	58,782	2.10	1,442	2.20
JULY 1982	54,805	1.91	53,621	1.92	1,184	1.80	47,369	1.65	46,057	1.65	1,312	1.99
EXEC OFC OF THE PRESIDENT												
AUGUST 1982	22	1.37	22	1.37	...	...	56	3.50	56	3.50	...	...
JULY 1982	34	2.09	34	2.09	...	...	47	2.89	47	2.89	...	...
EXECUTIVE DEPARTMENTS												
AUGUST 1982	37,605	2.13	37,155	2.16	450	0.91	43,013	2.43	42,075	2.45	938	1.91
JULY 1982	36,551	2.07	36,002	2.09	549	1.11	29,183	1.65	28,582	1.66	601	1.22
STATE												
AUGUST 1982	213	0.87	170	1.14	43	0.45	282	1.16	206	1.38	76	0.80
JULY 1982	258	1.06	206	1.38	52	0.55	163	0.67	102	0.68	61	0.64
TREASURY												
AUGUST 1982	2,989	2.46	2,986	2.46	3	4.76	5,038	4.15	5,036	4.15	2	3.17
JULY 1982	4,317	3.53	4,314	3.53	3	4.80	4,663	3.82	4,660	3.82	3	4.80
DEFENSE, TOTAL												
AUGUST 1982	21,987	2.10	21,656	2.15	331	0.87	26,429	2.52	25,605	2.54	824	2.17
JULY 1982	19,527	1.86	19,139	1.90	388	1.02	14,979	1.43	14,472	1.43	507	1.33
DEPT OF THE ARMY												
AUGUST 1982	7,151	1.86	6,988	1.90	163	1.00	10,139	2.64	9,926	2.70	213	1.31
JULY 1982	8,671	2.25	8,478	2.30	193	1.19	6,093	1.58	5,923	1.61	170	1.04
DEPT OF THE NAVY												
AUGUST 1982	3,267	0.97	3,218	1.00	49	0.35	6,493	1.93	6,234	1.94	259	1.86
JULY 1982	5,072	1.50	5,057	1.56	15	0.11	3,817	1.13	3,690	1.14	127	0.90
DEPT OF THE AIR FORCE												
AUGUST 1982	3,654	1.48	3,540	1.47	114	1.60	7,741	3.13	7,399	3.06	342	4.80
JULY 1982	4,477	1.80	4,299	1.78	178	2.50	3,878	1.56	3,672	1.52	206	2.90
DEFENSE LOG AGCY												
AUGUST 1982	586	1.20	584	1.20	2	1.22	1,405	2.87	1,403	2.87	2	1.22
JULY 1982	876	1.78	874	1.78	2	1.22	653	1.33	650	1.32	3	1.82
OTHER DEFENSE ACTIVITIES												
AUGUST 1982	7,329	24.11	7,326	24.50	3	0.60	651	2.14	643	2.15	8	1.60
JULY 1982	431	1.60	431	1.63	...	...	538	2.00	537	2.03	1	0.20

TABLE 29 -- ACCESSIONS AND SEPARATIONS BY BRANCH, SELECTED AGENCY, AND CITIZENSHIP, ALL AREAS, JULY 1982 AND AUGUST 1982

AGENCY	ACCESSIONS						SEPARATIONS					
	TOTAL		U.S. CITIZENS		NON U.S. CITIZENS		TOTAL		U.S. CITIZENS		NON U.S. CITIZENS	
	NO.	RATE	NO.	RATE	NO.	RATE	NO.	RATE	NO.	RATE	NO.	RATE
JUSTICE												
AUGUST 1982	910	1.61	908	1.61	2	1.75	552	0.98	551	0.98	1	0.87
JULY 1982	1,013	1.80	1,007	1.79	6	5.17	437	0.78	437	0.78	...	...
INTERIOR												
AUGUST 1982	4,653	5.69	4,852	5.69	1	8.00	2,970	3.48	2,967	3.48	3	24.00
JULY 1982	3,322	3.89	3,277	3.84	45	391.30	3,308	3.87	3,306	3.87	2	17.39
AGRICULTURE												
AUGUST 1982	2,365	1.86	2,363	1.87	2	0.48	2,996	2.36	2,995	2.36	1	0.24
JULY 1982	3,561	2.80	3,561	2.81	...	...	1,882	1.48	1,880	1.48	2	0.49
COMMERCE												
AUGUST 1982	491	1.40	491	1.42	...	...	794	2.26	791	2.29	3	0.55
JULY 1982	530	1.50	529	1.52	1	0.19	541	1.53	541	1.56	...	...
LABOR												
AUGUST 1982	93	0.49	93	0.49	...	...	221	1.17	221	1.17	...	...
JULY 1982	91	0.48	91	0.48	...	...	138	0.73	138	0.73	...	...
HEALTH AND HUMAN SERVICES												
AUGUST 1982	2,250	1.49	2,182	1.46	68	11.64	1,975	1.31	1,948	1.30	27	4.62
JULY 1982	2,731	1.82	2,677	1.79	54	9.41	1,758	1.17	1,734	1.16	24	4.18
HOUSING & URBAN DEV												
AUGUST 1982	46	0.32	46	0.32	...	...	127	0.88	127	0.88	...	...
JULY 1982	72	0.50	72	0.50	...	...	122	0.84	122	0.84	...	...
TRANSPORTATION												
AUGUST 1982	1,088	1.74	1,088	1.74	...	...	1,161	1.86	1,161	1.86	...	...
JULY 1982	911	1.46	911	1.46	...	...	939	1.51	939	1.51	...	...
ENERGY												
AUGUST 1982	272	1.48	272	1.48	...	...	389	2.11	388	2.11	1	10.00
JULY 1982	156	0.84	156	0.84	...	...	190	1.03	188	1.02	2	18.18
EDUCATION												
AUGUST 1982	48	0.85	48	0.85	...	...	79	1.40	79	1.40	...	...
JULY 1982	62	1.09	62	1.10	...	...	63	1.11	63	1.11	...	...
INDEPENDENT AGENCIES												
AUGUST 1982	12,075	1.11	11,861	1.10	214	1.31	17,155	1.57	16,651	1.55	504	3.08
JULY 1982	18,220	1.66	17,585	1.63	635	3.85	18,139	1.66	17,428	1.62	711	4.31
ACTION												
AUGUST 1982	6	1.01	6	1.01	...	...	8	1.35	8	1.35	...	...
JULY 1982	4	0.67	4	0.67	...	...	20	3.33	20	3.33	...	...
ENVIRONMTL PROTECT AGCY												
AUGUST 1982	126	1.00	126	1.00	...	...	229	1.81	229	1.81	...	...
JULY 1982	245	1.93	244	1.93	1	7.41	177	1.40	177	1.40	...	...
EQUAL EMPLOY OPP COMM												
AUGUST 1982	23	0.72	23	0.72	...	...	23	0.72	23	0.72	...	...
JULY 1982	15	0.47	15	0.47	...	...	22	0.69	22	0.69	...	...
FEDERAL COMMUNICATNS COMM												
AUGUST 1982	8	0.41	8	0.41	...	...	20	1.03	20	1.03	...	...
JULY 1982	7	0.36	7	0.36	...	...	29	1.49	29	1.49	...	...
FEDERAL DEPOSIT INS CORP												
AUGUST 1982	39	1.18	39	1.18	...	...	71	2.15	71	2.15	...	...
JULY 1982	45	1.36	45	1.36	...	...	43	1.30	43	1.30	...	...
FED EMERGENCY MGMT AGCY												
AUGUST 1982	19	0.78	19	0.78	...	...	27	1.11	27	1.11	...	...
JULY 1982	42	1.73	42	1.73	...	...	24	0.99	24	0.99	...	...

TABLE 29 -- ACCESSIONS AND SEPARATIONS BY BRANCH, SELECTED AGENCY, AND CITIZENSHIP, ALL AREAS, JULY 1982 AND AUGUST 1982

AGENCY	ACCESSIONS						SEPARATIONS					
	TOTAL		U.S. CITIZENS		NON U.S. CITIZENS		TOTAL		U.S. CITIZENS		NON U.S. CITIZENS	
	NO.	RATE	NO.	RATE	NO.	RATE	NO.	RATE	NO.	RATE	NO.	RATE
FEDERAL TRADE COMM												
AUGUST 1982	20	1.25	20	1.25	...	...	54	3.37	54	3.38	...	...
JULY 1982	33	2.04	32	1.98	1	50.00	59	3.64	58	3.59	1	50.00
GENERAL SVCS ADMIN												
AUGUST 1982	320	1.04	320	1.04	...	...	512	1.67	508	1.66	4	11.43
JULY 1982	361	1.17	361	1.17	...	...	702	2.27	702	2.27	...	...
INTERSTATE COMMERCE COMM												
AUGUST 1982	2	0.13	2	0.13	...	...	22	1.46	22	1.46	...	...
JULY 1982	8	0.52	8	0.52	...	...	14	0.92	14	0.92	...	...
NATL AERO SPACE ADMIN												
AUGUST 1982	302	1.30	302	1.30	...	...	926	3.99	926	3.99	...	...
JULY 1982	225	0.96	225	0.96	...	...	215	0.91	214	0.91	1	4.08
NATL LABOR RELATIONS BD												
AUGUST 1982	27	1.02	27	1.02	...	...	32	1.21	32	1.21	...	...
JULY 1982	16	0.60	16	0.60	...	...	37	1.39	37	1.39	...	...
NUCLEAR REGULATORY COMM												
AUGUST 1982	21	0.56	21	0.56	...	...	131	3.49	131	3.49	...	...
JULY 1982	31	0.80	31	0.80	...	...	143	3.71	143	3.71	...	...
OFFICE OF PERSONNEL MGMT												
AUGUST 1982	87	1.33	87	1.33	...	...	93	1.42	93	1.42	...	...
JULY 1982	56	0.85	56	0.85	...	...	163	2.47	163	2.47	...	...
PANAMA CANAL COMMISSION												
AUGUST 1982	80	0.87	13	0.66	67	0.93	409	4.47	82	4.16	327	4.56
JULY 1982	295	3.19	108	5.48	187	2.57	142	1.54	36	1.83	106	1.46
RAILROAD RETIREMENT BOARD												
AUGUST 1982	23	1.44	23	1.44	...	...	41	2.56	41	2.56	...	...
JULY 1982	21	1.30	21	1.30	...	...	27	1.67	27	1.67	...	...
SECURITIES & EXCHNGE COMM												
AUGUST 1982	14	0.74	14	0.74	...	...	37	1.95	37	1.95	...	...
JULY 1982	34	1.80	34	1.80	...	...	7	0.37	7	0.37	...	...
SMALL BUSINESS ADMIN												
AUGUST 1982	124	2.42	124	2.42	...	...	142	2.78	142	2.78	...	...
JULY 1982	131	2.56	131	2.56	...	...	125	2.44	125	2.44	...	...
SMITHSONIAN, SUMMARY												
AUGUST 1982	95	2.10	95	2.14	...	...	87	1.92	72	1.62	15	17.65
JULY 1982	120	2.66	118	2.67	2	2.35	59	1.31	58	1.31	1	1.18
TENNESSEE VALLEY AUTH												
AUGUST 1982	1,853	4.67	1,852	4.67	1	3.70	1,183	2.98	1,183	2.98	...	...
JULY 1982	1,021	2.58	1,021	2.58	...	...	1,557	3.93	1,556	3.93	1	3.70
US INFORMATION AGENCY												
AUGUST 1982	71	0.90	44	1.07	27	0.71	98	1.24	80	1.94	18	0.47
JULY 1982	68	0.86	39	0.94	29	0.76	59	0.74	25	0.61	34	0.89
US INTNATL DEV COOP AGCY												
AUGUST 1982	39	0.70	35	0.89	4	0.24	80	1.43	70	1.77	10	0.60
JULY 1982	39	0.69	27	0.68	12	0.72	67	1.19	49	1.23	18	1.08
US POSTAL SERVICE												
AUGUST 1982	3,487	0.52	3,487	0.52	...	...	4,001	0.60	4,001	0.60	...	...
JULY 1982	5,139	0.77	5,139	0.77	...	...	4,250	0.64	4,250	0.64	...	...
VETERANS ADMINISTRATION												
AUGUST 1982	5,045	2.10	4,938	2.08	107	3.76	8,555	3.57	8,438	3.56	117	4.11
JULY 1982	10,038	4.17	9,641	4.05	397	13.76	9,910	4.11	9,403	3.95	507	17.57

TABLE 30 -- ACCESSIONS AND SEPARATIONS BY BRANCH, SELECTED AGENCY, AND CITIZENSHIP, UNITED STATES, JULY 1982 AND AUGUST 1982

AGENCY	ACCESSIONS						SEPARATIONS					
	TOTAL		U.S. CITIZENS		NON U.S. CITIZENS		TOTAL		U.S. CITIZENS		NON U.S. CITIZENS	
	NO.	RATE	NO.	RATE	NO.	RATE	NO.	RATE	NO.	RATE	NO.	RATE
TOTAL, ALL AGENCIES												
AUGUST 1982	40,190	1.46	39,956	1.46	234	5.26	54,647	1.99	54,149	1.97	498	11.18
JULY 1982	51,210	1.86	50,571	1.84	639	14.37	44,190	1.60	43,424	1.58	766	17.23
LEGISLATIVE BRANCH												
AUGUST 1982	209	1.07	209	1.07	...	...	250	1.28	250	1.28	...	...
JULY 1982	236	1.21	159	0.81	77	2566.67	185	0.95	143	0.73	42	1400.00
GENERAL ACCOUNTING OFC												
AUGUST 1982	86	1.64	86	1.64	...	...	53	1.01	53	1.01	...	...
JULY 1982	64	1.22	64	1.22	...	...	76	1.45	76	1.45	...	...
GOVERNMENT PRINTING OFC												
AUGUST 1982	8	0.13	8	0.13	...	...	44	0.73	44	0.73	...	...
JULY 1982	7	0.12	7	0.12	...	...	48	0.79	48	0.79	...	...
LIBRARY OF CONGRESS												
AUGUST 1982	50	0.95	50	0.95	...	...	90	1.70	90	1.70	...	...
JULY 1982	71	1.35	...	...	71	...	42	0.80	...	...	42	...
JUDICIAL BRANCH												
AUGUST 1982	...	...	...	...	...	...	...	...	...	...	...	...
JULY 1982	...	...	...	...	...	...	...	...	...	...	...	...
EXECUTIVE BRANCH												
AUGUST 1982	39,981	1.47	39,747	1.46	234	5.26	54,397	1.99	53,899	1.98	498	11.19
JULY 1982	50,974	1.86	50,412	1.85	562	12.65	44,005	1.61	43,281	1.59	724	16.29
EXEC OFC OF THE PRESIDENT												
AUGUST 1982	22	1.38	22	1.38	...	...	56	3.51	56	3.51	...	...
JULY 1982	34	2.10	34	2.10	...	...	47	2.90	47	2.90	...	...
EXECUTIVE DEPARTMENTS												
AUGUST 1982	28,034	1.69	27,920	1.69	114	7.78	37,738	2.28	37,383	2.26	355	24.23
JULY 1982	33,155	2.00	32,998	1.99	157	11.06	26,114	1.57	25,941	1.56	173	12.19
STATE												
AUGUST 1982	134	1.56	134	1.57	...	...	170	1.98	170	1.99	...	...
JULY 1982	172	2.00	172	2.01	...	...	80	0.93	80	0.94	...	...
TREASURY												
AUGUST 1982	2,981	2.48	2,978	2.47	3	10.00	5,029	4.18	5,027	4.18	2	6.67
JULY 1982	4,305	3.55	4,303	3.55	2	6.67	4,648	3.84	4,645	3.84	3	10.00
DEFENSE, TOTAL												
AUGUST 1982	12,572	1.31	12,533	1.31	39	5.71	21,315	2.22	20,998	2.19	317	46.38
JULY 1982	16,290	1.69	16,238	1.69	52	8.09	12,060	1.25	11,917	1.24	143	22.26
DEPT OF THE ARMY												
AUGUST 1982	5,623	1.65	5,613	1.65	10	2.36	8,812	2.59	8,796	2.59	16	3.77
JULY 1982	7,288	2.14	7,242	2.13	46	11.30	5,029	1.48	5,019	1.47	10	2.46
DEPT OF THE NAVY												
AUGUST 1982	3,090	0.98	3,065	0.97	25	12.76	6,226	1.98	6,068	1.93	158	80.61
JULY 1982	4,866	1.54	4,860	1.54	6	3.51	3,652	1.16	3,627	1.15	25	14.62
DEPT OF THE AIR FORCE												
AUGUST 1982	2,993	1.29	2,990	1.29	3	8.70	4,409	1.90	4,272	1.84	137	397.10
JULY 1982	2,936	1.26	2,936	1.26	...	...	2,476	1.06	2,368	1.02	108	313.04
DEFENSE LOG AGCY												
AUGUST 1982	557	1.15	557	1.15	...	...	1,399	2.88	1,399	2.88	...	...
JULY 1982	852	1.74	852	1.74	...	...	620	1.27	620	1.27	...	...
OTHER DEFENSE ACTIVITIES												
AUGUST 1982	309	1.28	308	1.27	1	3.45	469	1.94	463	1.91	6	20.69
JULY 1982	348	1.43	348	1.43	...	...	283	1.16	283	1.17	...	...

TABLE 30 -- ACCESSIONS AND SEPARATIONS BY BRANCH, SELECTED AGENCY, AND CITIZENSHIP, UNITED STATES, JULY 1982 AND AUGUST 1982

AGENCY	ACCESSIONS						SEPARATIONS					
	TOTAL		U.S. CITIZENS		NON U.S. CITIZENS		TOTAL		U.S. CITIZENS		NON U.S. CITIZENS	
	NO.	RATE	NO.	RATE	NO.	RATE	NO.	RATE	NO.	RATE	NO.	RATE
JUSTICE												
AUGUST 1982	906	1.63	904	1.63	2	4.60	548	0.99	547	0.99	1	2.30
JULY 1982	997	1.81	993	1.80	4	8.70	430	0.78	430	0.78	...	...
INTERIOR												
AUGUST 1982	4,842	5.70	4,841	5.70	1	9.52	2,959	3.48	2,956	3.48	3	28.57
JULY 1982	3,313	3.90	3,269	3.85	44	463.16	3,293	3.87	3,292	3.87	1	10.53
AGRICULTURE												
AUGUST 1982	2,354	1.87	2,353	1.87	1	5.56	2,985	2.38	2,984	2.37	1	5.56
JULY 1982	3,555	2.82	3,555	2.82	...	...	1,875	1.49	1,873	1.49	2	10.26
COMMERCE												
AUGUST 1982	479	1.40	479	1.40	...	...	792	2.31	789	2.30	3	8.45
JULY 1982	528	1.53	527	1.53	1	2.74	541	1.57	541	1.57	...	...
LABOR												
AUGUST 1982	93	0.50	93	0.50	...	...	218	1.16	218	1.16	...	...
JULY 1982	88	0.47	88	0.47	...	...	137	0.73	137	0.73	...	...
HEALTH AND HUMAN SERVICES												
AUGUST 1982	2,228	1.49	2,160	1.45	68	11.64	1,972	1.32	1,945	1.31	27	4.62
JULY 1982	2,712	1.81	2,658	1.79	54	9.41	1,742	1.17	1,720	1.16	22	3.83
HOUSING & URBAN DEV												
AUGUST 1982	46	0.32	46	0.32	...	...	127	0.89	127	0.89	...	...
JULY 1982	72	0.50	72	0.50	...	...	122	0.85	122	0.85	...	...
TRANSPORTATION												
AUGUST 1982	1,079	1.74	1,079	1.74	...	...	1,155	1.87	1,155	1.87	...	...
JULY 1982	905	1.46	905	1.46	...	...	933	1.51	933	1.51	...	...
ENERGY												
AUGUST 1982	272	1.48	272	1.48	...	...	389	2.11	388	2.11	1	10.00
JULY 1982	156	0.84	156	0.84	...	...	190	1.03	188	1.02	2	18.18
EDUCATION												
AUGUST 1982	48	0.85	48	0.85	...	...	79	1.40	79	1.40	...	...
JULY 1982	62	1.09	62	1.10	...	...	63	1.11	63	1.11	...	...
INDEPENDENT AGENCIES												
AUGUST 1982	11,925	1.12	11,805	1.11	120	4.02	16,603	1.55	16,460	1.54	143	4.79
JULY 1982	17,785	1.66	17,380	1.63	405	13.40	17,844	1.67	17,293	1.62	551	18.22
ACTION												
AUGUST 1982	6	1.02	6	1.02	...	...	8	1.35	8	1.35	...	...
JULY 1982	4	0.67	4	0.67	...	...	20	3.35	20	3.35	...	...
ENVIRONMTL PROTECT AGCY												
AUGUST 1982	126	1.00	126	1.00	...	...	228	1.80	228	1.81	...	...
JULY 1982	245	1.94	244	1.93	1	7.41	177	1.40	177	1.40	...	...
EQUAL EMPLOY OPP COMM												
AUGUST 1982	23	0.72	23	0.72	...	...	23	0.72	23	0.72	...	...
JULY 1982	15	0.47	15	0.47	...	...	22	0.69	22	0.69	...	...
FEDERAL COMMUNICATNS COMM												
AUGUST 1982	8	0.42	8	0.42	...	...	20	1.04	20	1.04	...	...
JULY 1982	7	0.36	7	0.36	...	...	29	1.49	29	1.49	...	...
FEDERAL DEPOSIT INS CORP												
AUGUST 1982	29	0.90	29	0.90	...	...	68	2.10	68	2.11	...	...
JULY 1982	35	1.08	35	1.08	...	...	43	1.32	43	1.32	...	...
FED EMERGENCY MGMT AGCY												
AUGUST 1982	19	0.78	19	0.78	...	...	27	1.11	27	1.11	...	...
JULY 1982	42	1.73	42	1.73	...	...	24	0.99	24	0.99	...	...

TABLE 30 -- ACCESSIONS AND SEPARATIONS BY BRANCH, SELECTED AGENCY, AND CITIZENSHIP, UNITED STATES, JULY 1982 AND AUGUST 1982

AGENCY	ACCESSIONS						SEPARATIONS					
	TOTAL		U.S. CITIZENS		NON U.S. CITIZENS		TOTAL		U.S. CITIZENS		NON U.S. CITIZENS	
	NO.	RATE	NO.	RATE	NO.	RATE	NO.	RATE	NO.	RATE	NO.	RATE
FEDERAL TRADE COMM												
AUGUST 1982	20	1.25	20	1.25	...	...	54	3.38	54	3.38	...	...
JULY 1982	33	2.04	32	1.98	1	50.00	59	3.64	58	3.59	1	50.00
GENERAL SVCS ADMIN												
AUGUST 1982	318	1.04	318	1.04	...	...	512	1.67	508	1.66	4	11.76
JULY 1982	361	1.17	361	1.17	...	...	701	2.27	701	2.28	...	...
INTERSTATE COMMERCE COMM												
AUGUST 1982	2	0.13	2	0.13	...	...	22	1.46	22	1.46	...	...
JULY 1982	8	0.52	8	0.52	...	...	14	0.92	14	0.92	...	...
NATL AERO SPACE ADMIN												
AUGUST 1982	302	1.30	302	1.30	...	...	926	3.99	926	3.99	...	...
JULY 1982	225	0.96	225	0.96	...	...	215	0.91	214	0.91	1	4.08
NATL LABOR RELATIONS BD												
AUGUST 1982	27	1.03	27	1.03	...	...	32	1.22	32	1.22	...	...
JULY 1982	16	0.61	16	0.61	...	...	37	1.40	37	1.40	...	...
NUCLEAR REGULATORY COMM												
AUGUST 1982	21	0.56	21	0.56	...	...	131	3.49	131	3.49	...	...
JULY 1982	31	0.80	31	0.80	...	...	143	3.71	143	3.71	...	...
OFFICE OF PERSONNEL MGMT												
AUGUST 1982	87	1.33	87	1.33	...	...	93	1.43	93	1.43	...	...
JULY 1982	56	0.85	56	0.85	...	...	163	2.48	163	2.48	...	...
PANAMA CANAL COMMISSION												
AUGUST 1982	...	...	...	...	...	...	...	...	...	...	...	...
JULY 1982	...	...	...	...	...	...	3	20.69	3	20.69	...	...
RAILROAD RETIREMENT BOARD												
AUGUST 1982	23	1.44	23	1.44	...	...	41	2.56	41	2.56	...	...
JULY 1982	21	1.30	21	1.30	...	...	27	1.67	27	1.67	...	...
SECURITIES & EXCHNGE COMM												
AUGUST 1982	14	0.74	14	0.74	...	...	37	1.95	37	1.95	...	...
JULY 1982	34	1.80	34	1.80	...	...	7	0.37	7	0.37	...	...
SMALL BUSINESS ADMIN												
AUGUST 1982	123	2.46	123	2.46	...	...	141	2.82	141	2.82	...	...
JULY 1982	131	2.61	131	2.61	...	...	122	2.43	122	2.43	...	...
SMITHSONIAN, SUMMARY												
AUGUST 1982	95	2.14	95	2.15	...	...	86	1.94	72	1.63	14	87.50
JULY 1982	118	2.67	117	2.66	1	6.06	58	1.31	58	1.32	...	...
TENNESSEE VALLEY AUTH												
AUGUST 1982	1,853	4.67	1,852	4.67	1	3.70	1,183	2.98	1,183	2.98	...	...
JULY 1982	1,021	2.58	1,021	2.58	...	...	1,557	3.93	1,556	3.93	1	3.70
US INFORMATION AGENCY												
AUGUST 1982	51	1.48	43	1.33	8	4.07	76	2.21	75	2.31	1	0.51
JULY 1982	42	1.22	39	1.20	3	1.53	27	0.78	22	0.68	5	2.54
US INTNATL DEV COOP AGCY												
AUGUST 1982	29	1.18	29	1.18	...	...	64	2.60	64	2.60	...	...
JULY 1982	26	1.05	26	1.05	...	...	39	1.57	39	1.57	...	...
US POSTAL SERVICE												
AUGUST 1982	3,483	0.52	3,483	0.52	...	...	3,998	0.60	3,998	0.60	...	...
JULY 1982	5,132	0.77	5,132	0.77	...	...	4,246	0.64	4,246	0.64	...	...
VETERANS ADMINISTRATION												
AUGUST 1982	5,028	2.12	4,921	2.10	107	4.07	8,465	3.57	8,352	3.56	113	4.30
JULY 1982	9,968	4.18	9,572	4.06	396	14.87	9,838	4.12	9,333	3.96	505	18.96

TABLE 31 -- ACCESSIONS AND SEPARATIONS BY BRANCH, SELECTED AGENCY, AND CITIZENSHIP, WASHINGTON, D.C. SMSA, JULY 1982 AND AUGUST 1982

AGENCY	ACCESSIONS						SEPARATIONS					
	TOTAL		U.S. CITIZENS		NON U.S. CITIZENS		TOTAL		U.S. CITIZENS		NON U.S. CITIZENS	
	NO.	RATE	NO.	RATE	NO.	RATE	NO.	RATE	NO.	RATE	NO.	RATE
TOTAL, ALL AGENCIES												
AUGUST 1982	4,427	1.34	4,350	1.32	77	9.36	6,360	1.93	6,291	1.91	69	8.38
JULY 1982	4,657	1.41	4,533	1.37	124	15.06	3,992	1.20	3,878	1.17	114	13.84
LEGISLATIVE BRANCH												
AUGUST 1982	189	1.09	189	1.09	...	...	218	1.26	218	1.26	...	...
JULY 1982	216	1.25	139	0.81	77	2566.67	154	0.89	112	0.65	42	1400.00
GENERAL ACCOUNTING OFC												
AUGUST 1982	68	2.00	68	2.00	...	...	35	1.03	35	1.03	...	...
JULY 1982	47	1.39	47	1.39	...	...	49	1.45	49	1.45	...	...
GOVERNMENT PRINTING OFC												
AUGUST 1982	6	0.11	6	0.11	...	...	30	0.53	30	0.53	...	...
JULY 1982	4	0.07	4	0.07	...	...	44	0.78	44	0.78	...	...
LIBRARY OF CONGRESS												
AUGUST 1982	50	0.95	50	0.95	...	...	90	1.70	90	1.70	...	...
JULY 1982	71	1.35	...	...	71	...	42	0.80	...	...	42	...
JUDICIAL BRANCH												
AUGUST 1982	...	...	...	...	...	...	...	...	...	...	...	...
JULY 1982	...	...	...	...	...	...	...	...	...	...	...	...
EXECUTIVE BRANCH												
AUGUST 1982	4,238	1.35	4,161	1.33	77	9.39	6,142	1.96	6,073	1.95	69	8.41
JULY 1982	4,441	1.41	4,394	1.40	47	5.73	3,838	1.22	3,766	1.20	72	8.78
EXEC OFC OF THE PRESIDENT												
AUGUST 1982	22	1.38	22	1.38	...	...	56	3.51	56	3.51	...	...
JULY 1982	34	2.10	34	2.10	...	...	47	2.90	47	2.90	...	...
EXECUTIVE DEPARTMENTS												
AUGUST 1982	3,336	1.45	3,273	1.42	63	12.33	4,633	2.01	4,593	2.00	40	7.83
JULY 1982	3,359	1.45	3,324	1.44	35	6.88	2,602	1.12	2,583	1.12	19	3.73
STATE												
AUGUST 1982	107	1.45	107	1.46	...	...	127	1.72	127	1.74	...	...
JULY 1982	140	1.89	140	1.90	...	...	64	0.87	64	0.87	...	...
TREASURY												
AUGUST 1982	195	1.13	195	1.13	...	...	223	1.29	223	1.29	...	...
JULY 1982	241	1.40	241	1.40	...	...	191	1.11	191	1.11	...	...
DEFENSE, TOTAL												
AUGUST 1982	1,357	1.58	1,356	1.58	1	2.13	2,272	2.65	2,259	2.64	13	27.66
JULY 1982	1,118	1.30	1,117	1.30	1	2.13	916	1.06	913	1.06	3	6.38
DEPT OF THE ARMY												
AUGUST 1982	711	2.58	711	2.58	...	...	850	3.08	850	3.08	...	...
JULY 1982	290	1.05	290	1.05	...	...	257	0.93	257	0.93	...	...
DEPT OF THE NAVY												
AUGUST 1982	370	1.00	370	1.00	...	...	812	2.20	812	2.20	...	...
JULY 1982	495	1.34	494	1.33	1	8.70	364	0.98	364	0.98	...	...
DEPT OF THE AIR FORCE												
AUGUST 1982	90	1.36	90	1.36	...	...	261	3.93	250	3.76	11	1100.00
JULY 1982	101	1.50	101	1.50	...	...	88	1.31	85	1.26	3	300.00
DEFENSE LOG AGCY												
AUGUST 1982	37	1.38	37	1.38	...	...	61	2.27	61	2.27	...	...
JULY 1982	28	1.03	28	1.03	...	...	42	1.55	42	1.55	...	...
OTHER DEFENSE ACTIVITIES												
AUGUST 1982	149	1.26	148	1.25	1	3.70	288	2.43	286	2.42	2	7.41
JULY 1982	204	1.71	204	1.72	...	...	165	1.39	165	1.39	...	...

TABLE 31 -- ACCESSIONS AND SEPARATIONS BY BRANCH, SELECTED AGENCY, AND CITIZENSHIP, WASHINGTON, D.C. SMSA, JULY 1982 AND AUGUST 1982

AGENCY	ACCESSIONS						SEPARATIONS					
	TOTAL		U.S. CITIZENS		NON U.S. CITIZENS		TOTAL		U.S. CITIZENS		NON U.S. CITIZENS	
	NO.	RATE	NO.	RATE	NO.	RATE	NO.	RATE	NO.	RATE	NO.	RATE
JUSTICE												
AUGUST 1982	331	2.09	331	2.09	...	...	201	1.27	201	1.27	...	...
JULY 1982	326	2.08	326	2.08	...	...	145	0.92	145	0.92	...	...
INTERIOR												
AUGUST 1982	98	0.92	98	0.92	...	...	247	2.32	246	2.31	1	100.00
JULY 1982	218	2.04	218	2.04	...	...	109	1.02	108	1.01	1	100.00
AGRICULTURE												
AUGUST 1982	101	0.78	101	0.78	...	...	209	1.61	208	1.60	1	22.22
JULY 1982	122	0.93	122	0.93	...	...	169	1.29	168	1.29	1	20.00
COMMERCE												
AUGUST 1982	210	1.16	210	1.16	...	...	335	1.85	334	1.85	1	7.41
JULY 1982	235	1.29	234	1.29	1	7.41	155	0.85	155	0.85	...	...
LABOR												
AUGUST 1982	26	0.39	26	0.39	...	...	95	1.41	95	1.41	...	...
JULY 1982	35	0.51	35	0.51	...	...	63	0.93	63	0.93	...	...
HEALTH AND HUMAN SERVICES												
AUGUST 1982	698	2.15	636	1.98	62	15.86	458	1.41	434	1.35	24	6.14
JULY 1982	709	2.18	676	2.10	33	8.51	392	1.20	378	1.18	14	3.61
HOUSING & URBAN DEV												
AUGUST 1982	13	0.32	13	0.32	...	...	33	0.82	33	0.82	...	...
JULY 1982	19	0.47	19	0.47	...	...	36	0.89	36	0.89	...	...
TRANSPORTATION												
AUGUST 1982	85	0.91	85	0.91	...	...	186	1.99	186	1.99	...	...
JULY 1982	133	1.40	133	1.40	...	...	239	2.51	239	2.51	...	...
ENERGY												
AUGUST 1982	88	1.35	88	1.35	...	...	199	3.06	199	3.06	...	...
JULY 1982	48	0.73	48	0.73	...	...	83	1.26	83	1.26	...	...
EDUCATION												
AUGUST 1982	27	0.74	27	0.74	...	...	48	1.32	48	1.32	...	...
JULY 1982	15	0.41	15	0.41	...	...	40	1.09	40	1.09	...	...
INDEPENDENT AGENCIES												
AUGUST 1982	880	1.09	866	1.08	14	4.55	1,453	1.80	1,424	1.77	29	9.42
JULY 1982	1,048	1.29	1,036	1.28	12	3.86	1,189	1.47	1,136	1.41	53	17.07
ACTION												
AUGUST 1982	6	1.86	6	1.86	...	...	6	1.86	6	1.86	...	...
JULY 1982	1	0.31	1	0.31	...	...	12	3.67	12	3.67	...	...
ENVIRONMTL PROTECT AGCY												
AUGUST 1982	35	0.81	35	0.81	...	...	85	1.97	85	1.97	...	...
JULY 1982	69	1.60	69	1.60	...	...	50	1.16	50	1.16	...	...
EQUAL EMPLOY OPP COMM												
AUGUST 1982	14	1.91	14	1.91	...	...	8	1.09	8	1.09	...	...
JULY 1982	9	1.24	9	1.24	...	...	6	0.83	6	0.83	...	...
FEDERAL COMMUNICATNS COMM												
AUGUST 1982	7	0.50	7	0.50	...	...	11	0.79	11	0.79	...	...
JULY 1982	6	0.43	6	0.43	...	...	21	1.50	21	1.50	...	...
FEDERAL DEPOSIT INS CORP												
AUGUST 1982	7	0.76	7	0.76	...	...	38	4.13	38	4.13	...	...
JULY 1982	8	0.85	8	0.85	...	...	11	1.17	11	1.17	...	...
FED EMERGENCY MGMT AGCY												
AUGUST 1982	14	0.93	14	0.93	...	...	11	0.73	11	0.73	...	...
JULY 1982	20	1.33	20	1.33	...	...	10	0.66	10	0.66	...	...

TABLE 31 -- ACCESSIONS AND SEPARATIONS BY BRANCH, SELECTED AGENCY, AND CITIZENSHIP, WASHINGTON, D.C. SMSA, JULY 1982 AND AUGUST 1982

AGENCY	ACCESSIONS						SEPARATIONS					
	TOTAL		U.S. CITIZENS		NON U.S. CITIZENS		TOTAL		U.S. CITIZENS		NON U.S. CITIZENS	
	NO.	RATE	NO.	RATE	NO.	RATE	NO.	RATE	NO.	RATE	NO.	RATE
FEDERAL TRADE COMM												
AUGUST 1982	12	0.91	12	0.92	...	...	39	2.97	39	2.98	...	...
JULY 1982	25	1.89	25	1.89	...	...	35	2.64	34	2.57	1	100.00
GENERAL SVCS ADMIN												
AUGUST 1982	98	0.94	98	0.94	...	...	112	1.07	110	1.05	2	12.12
JULY 1982	113	1.08	113	1.08	...	...	148	1.41	148	1.41	...	...
INTERSTATE COMMERCE COMM												
AUGUST 1982	1	0.09	1	0.09	...	...	17	1.60	17	1.60	...	...
JULY 1982	8	0.75	8	0.75	...	...	8	0.75	8	0.75	...	...
NATL AERO SPACE ADMIN												
AUGUST 1982	104	2.11	104	2.12	...	...	141	2.87	141	2.87	...	...
JULY 1982	42	0.85	42	0.85	...	...	49	0.99	49	0.99	...	...
NATL LABOR RELATIONS BD												
AUGUST 1982	4	0.47	4	0.47	...	...	12	1.41	12	1.41	...	...
JULY 1982	2	0.23	2	0.23	...	...	14	1.62	14	1.62	...	...
NUCLEAR REGULATORY COMM												
AUGUST 1982	14	0.49	14	0.49	...	...	120	4.16	120	4.16	...	...
JULY 1982	23	0.77	23	0.77	...	...	134	4.50	134	4.50	...	...
OFFICE OF PERSONNEL MGMT												
AUGUST 1982	24	0.90	24	0.90	...	...	39	1.46	39	1.46	...	...
JULY 1982	18	0.66	18	0.66	...	...	66	2.44	66	2.44	...	...
PANAMA CANAL COMMISSION												
AUGUST 1982	...	...	...	...	...	...	...	...	...	...	...	...
JULY 1982	...	...	...	...	...	...	...	...	...	...	...	...
RAILROAD RETIREMENT BOARD												
AUGUST 1982	...	...	...	...	...	...	...	...	...	...	...	...
JULY 1982	...	...	...	...	...	...	...	...	...	...	...	...
SECURITIES & EXCHNGE COMM												
AUGUST 1982	13	1.02	13	1.02	...	...	27	2.11	27	2.12	...	...
JULY 1982	23	1.81	23	1.81	...	...	4	0.31	4	0.31	...	...
SMALL BUSINESS ADMIN												
AUGUST 1982	16	1.52	16	1.52	...	...	33	3.14	33	3.14	...	...
JULY 1982	17	1.61	17	1.61	...	...	19	1.79	19	1.79	...	...
SMITHSONIAN, SUMMARY												
AUGUST 1982	93	2.21	93	2.22	...	...	85	2.02	71	1.69	14	112.00
JULY 1982	113	2.70	113	2.70	...	...	58	1.38	58	1.39	...	...
TENNESSEE VALLEY AUTH												
AUGUST 1982	...	...	...	...	...	...	...	...	...	...	...	...
JULY 1982	...	...	...	...	...	...	...	...	...	...	...	...
US INFORMATION AGENCY												
AUGUST 1982	47	1.48	39	1.31	8	4.09	75	2.36	74	2.48	1	0.51
JULY 1982	38	1.19	35	1.17	3	1.53	25	0.78	20	0.67	5	2.56
US INTNATL DEV COOP AGCY												
AUGUST 1982	29	1.19	29	1.19	...	...	64	2.62	64	2.62	...	...
JULY 1982	26	1.05	26	1.05	...	...	38	1.54	38	1.54	...	...
US POSTAL SERVICE												
AUGUST 1982	78	0.44	78	0.44	...	...	69	0.39	69	0.39	...	...
JULY 1982	125	0.71	125	0.71	...	...	104	0.59	104	0.59	...	...
VETERANS ADMINISTRATION												
AUGUST 1982	57	0.87	55	0.85	2	5.48	157	2.41	156	2.41	1	2.74
JULY 1982	171	2.60	165	2.53	6	15.79	158	2.41	149	2.28	9	23.68

SECTION II

SPECIAL FEATURE TABLES AND NARRATIVE

COLLEGE-EDUCATED FEDERAL EMPLOYEES

This section contains statistics on College-educated Federal Civilian Employees

PROFILE OF COLLEGE-EDUCATED FEDERAL CIVILIAN EMPLOYEES

by Christine E. Steele

Overview

In December 1981, there were 1,398,075 Federal civilian employees in Executive Branch agencies (excluding the U.S. Postal Service) with full-time work schedules and permanent tenure in white-collar occupations; one in three was college-educated with a bachelor's degree or more education. The 472,560 college-educated workers included 21,845 (4.6 percent) with doctorate degrees; 95,262 (20.2 percent) with master's degrees or more education but not doctorates; and 355,453 (75.2 percent) with bachelor's degrees or more education but not master's or doctorates. Table 1 illustrates the distribution of Federal employees by specific education levels. Table 2 compares college-educated employment to total employment by the three education level groups, race or national origin, and sex.

Race, National Origin, Sex

Data by race or national origin is also displayed on Table 2 for the three largest groups of Whites, Blacks, and Hispanics. The "Other" race or national origin group includes American Indians, Alaska Natives, Asians or Pacific Islanders, and those employees with unrecorded race or national origin. College-educated workers represented 34 precent of the overall white-collar workforce in December 1981; the college-educated percentage was 37 percent for Whites, 17 percent for Blacks, 24 percent for Hispanics, and 33 percent for Others. Advanced degrees were held by 25 percent of college-educated workers--25 percent of Whites, 19 percent of Blacks, 18 percent of Hispanics, and 26 percent of Others.

Men comprised 55 percent of the full-time permanent white-collar Executive Branch workers but 78 percent of the college-educated workforce, 77 percent of bachelor's degree, 80 percent of master's degree, and 91 percent of doctorate employment. Only 16 percent of the women are college-educated compared to 48 percent of the men. Women comprised 22 percent of the overall college-educated workforce; however, women represented 45 percent of college-educated Blacks but only 19 percent of college-educated Whites.

White-Collar Occupations

Federal civilian employees with college degrees worked in most of the white-collar occuaptions but primarily in professional and administrative occupations as shown on the following Table 3. Over half (54 percent) of the college-educated employees worked in professional occupations and more than a third (36 percent) worked in administrative occupations. Virtually all doctorates were in professional and administrative occupations (99.4 percent), compared to 95.8 percent of master's degree and 87.7 percent of bachelor's degree employees.

Table 3 also displays the twelve occupations that have 10,000 or more college-educated workers; of these selected occupations, teachers (education and vocational training) most frequently had advanced degrees with 5,635 (49 percent) having master's degrees and 531 (5 percent) having doctorates.

College-educated workers come from a wide variety of academic disciplines (the major field of study recorded for employee's highest degree). Table 2 also lists the thirteen academic discipline groups with 10,000 or more Federal civilian employees. Of these academic discipline groups, Public Affairs and Services had the highest percentage with master's degrees (46 percent). Doctorates were most prevalent in Physical Sciences (20 percent), Biological Sciences (18 percent), and Psychology (17 percent).

Some occupations, such as attorneys, nurses, teachers and engineers, reflect specific academic preparation. Most accountants and internal revenue agents had business and management backgrounds. Other occupations reflect a wide variety of educational backgrounds, including occupations covering Miscellaneous Administration and Programs, Social Insurance Administration, Computer Specialists, and Criminal Investigating.

Data Source

The 472,560 full-time permanent college-educated white-collar Executive Branch Federal civilian employees as of December 31, 1981 were extracted from our Central Personnel Data File (CPDF) which includes all Executive Branch agencies except for the White House Office, Office of the Vice President, Board of Governors of the Federal Reserve System, Tennessee Valley Authority, U.S. Postal Service, Postal Rate Commission, Central Intelligence Agency, National Security Agency, and foreign nationals employed overseas. Only 5,564 (one percent) of full-time permanent blue-collar workers in the Executive Branch have college degrees so this report was limited to white-collar employment. Education data were initially collected on Federal civilian employees in 1974; since then, such data are collected for permanent (career and career-conditional) Federal civilian employees when they are hired; since updates to the data are provided by agencies only on an optional basis, these data do not necessarily reflect the latest levels of educational attainment for all employees. Education level data are missing from about seven percent of employee records in CPDF.

Table 1 - December 31, 1981 Full-Time Permanent College-Educated White-Collar Federal Civilian Employment in the Executive Branch (excluding U.S. Postal Service) By Education Level

Education Level	Definition	Employment
Bachelor's degree............	Requires completion of at least four but no more than five years of academic work; includes bachelor's degree conferred in a cooperative plan or program which provides for alternate class attendance and employment in business, industry, or government to allow student to combine actual work experience with college studies.	241,945
Post-Bachelor's..............	Some work beyond (at a higher level than) the bachelor's degree but no additional higher degree.	82,045
First professional...........	Signifies the completion of academic requirements for selected professions, which are based on programs requiring at least two academic years of previous college work for entrance and a total of at least six academic years of college work for completion, e.g., Dentistry (D.D.S. or D.M.D.), Law (LL. B. or J.D.), Medicine (M.D.), Theology (B.D.), Veterinary Medicine (D.V.M.), Chiropody or Podiatry (D.S.C. or D.P.), Optometry (O.D.), and Osteopathy (D.O.).	28,194
Post-first professional......	Some work beyond (at a higher level than) the first professional degree but no additional higher degree.	3,269
Master's degree..............	For liberal arts and sciences customarily granted upon successful completion of one (sometimes two) academic years beyond the bachelor's degree. In professional fields, an advanced degree beyond the first professional but below the Ph.D., e.g., the LL.M.; M.S. in surgery following the M.D.; M.S.D., Master of Science in Dentistry; M.S.W., Master of Social Work.	73,341
Post-master's................	Some work beyond (at a higher level than) the master's degree but no additional higher degree.	19,874
Sixth-year degree............	I.e., Advanced Certificate in Education, Advanced Master of Education, Advanced Graduate Certificate, Advanced Specialist in Education Certificate, Certificate of Advanced Graduate Study, Certificate of Advanced Study, Advanced Degree in Education, Specialist in Education, Licentiate in Philosophy, Specialist in Guidance and Counseling, Specialist in Art, Specialist in Science, Specialist in School Administration, Specialist in School Psychology, Licentiate in Sacred Theology.	1,164
Post-sixth year..............	Some work beyond (at a higher level than) the sixth-year degree but no additional higher degree.	883
Doctorate degree.............	Includes such degrees as Doctor of Education, Doctor of Juridical Science, Doctor of Public Health, and the Ph.D. (or equivalent) in any field. Does not include doctor's degrees that are first professional per code 15.	17,903
Post-doctorate...............	Work beyond the doctorate.	3,942
Total College-Educated Employment		472,560

Education levels were grouped for analysis into Bachelor's Degree (bachelor's degree, post-bachelor's, first professional, and post-first professional), Master's Degree (master's degree, post-master's, sixth-year degree, and post-sixth year), and Ph.D. (doctorate degree and post-doctorate).

Table 2 - December 31, 1981 Full-Time Permanent White-Collar Federal Civilian Employment in the Executive Branch (excluding U.S. Postal Service) By Race or National Origin, Sex, and Highest College Degree

	Total Employment	Degree Holding		Bachelor's Degree*	Master's Degree**	Ph.D. Degree
		Employment	Percent of Category			
Total	1,398,075	472,560	33.8%	355,453	95,262	21,845
Men	768,167	369,824	48.1	274,176	75,737	19,911
Women	629,908	102,736	16.3	81,277	19,525	1,934
Whites (not of Hispanic origin)	1,092,628	408,999	37.4	305,110	83,981	19,908
Men	643,489	329,348	51.2	242,976	68,090	18,282
Women	449,139	79,651	17.7	62,134	15,891	1,626
Blacks (not of Hispanic origin)	198,582	33,391	16.8	27,081	5,823	487
Men	67,192	18,506	27.5	14,587	3,549	370
Women	131,390	14,885	11.3	12,494	2,274	117
Hispanics	51,995	12,280	23.6	10,097	1,934	249
Men	29,211	9,315	31.9	7,626	1,483	206
Women	22,784	2,965	13.0	2,471	451	43
Other Race or National Origin	54,870	17,890	32.6	13,165	3,524	1,201
Men	28,275	12,655	44.8	8,987	2,615	1,053
Women	26,595	5,235	19.7	4,178	909	148

* Excluding those with Master's and Ph.D. degree

**Excluding those with Ph.D. degree

Table 3 - December 31, 1981 Full-Time Permanent College-Educated White-Collar Federal Civilian Employment in the Executive Branch (excluding U.S. Postal Service) By PATCO Category, Major Occupations, Major Academic Disciplines, and Highest College Degree

	Total Degree Holders	Bachelor's Degree*	Master's Degree**	Ph.D. Degree
Total Employment	472,560	355,453	95,262	21,845
PATCO Categories				
Professional	255,551	177,613	58,268	19,670
Administrative	169,310	134,230	33,028	2,052
Technical	29,880	27,017	2,773	90
Clerical	15,019	13,993	998	28
Other	2,800	2,600	195	5
Major Occupations				
Electronics Engineering	17,020	12,654	3,903	463
Accounting	16,641	14,447	2,177	17
Criminal Investigating	15,747	13,635	2,030	82
General Attorney	14,762	12,971	1,461	330
General Engineering	14,725	10,856	3,467	402
Civil Engineering	14,181	11,666	2,320	195
Misc. Administration and Programs	13,884	9,666	3,812	406
Social Insurance Administration	12,548	11,364	1,151	33
Nurse	12,272	9,716	2,500	56
Internal Revenue Agent	11,951	11,225	723	3
Computer Specialist	11,422	9,487	1,839	96
Education and Vocational Training	11,414	5,248	5,635	531
All Other Occupations	305,993	222,518	64,244	19,231
Major Academic Disciplines				
Business and Management	89,474	75,136	14,060	278
Engineering	74,062	56,994	14,495	2,573
Social Sciences	55,373	43,111	10,467	1,795
Health Professions	33,634	25,855	6,824	955
Education	33,056	21,407	10,799	850
Agriculture and Natural Resources	29,801	23,965	4,499	1,337
Physical Sciences	27,127	15,901	5,794	5,432
Biological Sciences	21,750	13,521	4,301	3,928
Law	21,432	18,794	2,074	564
Psychology	12,904	8,383	2,266	2,255
Mathematics	12,753	9,582	2,579	592
Public Affairs and Services	11,973	6,271	5,565	137
Letters	11,138	9,148	1,754	236
All Other Academic Disciplines	30,772	21,963	8,225	584
Unspecified Academic Discipline	7,311	5,422	1,560	329

*Excluding those with Master's and Ph.D. degree

**Excluding those with Ph.D. degree

SECTION III

SPECIAL FEATURE TABLES AND NARRATIVE

WORK YEARS AND PERSONNEL COSTS

This section contains information on Federal Civilian Work Years and Personnel Costs in the Executive Branch for Fiscal Year 1981

Federal Civilian Work Years and Personnel Costs in the Executive Branch for Fiscal Year 1981

by Mary Aileen McCarthy

Introduction

This article summarizes the results of the most recent annual Work Years and Personnel Costs Survey conducted by the Office of Personnel Management. Data for this survey was furnished in response to the Federal Personnel Manual Bulletin 298-41 by agencies with 100 or more employees. It should also be noted that the U. S. Postal Service has been included in this survey.

Basic Pay and Work Years

Basic work years include full-time permanent, full-time temporary, part-time, and intermittent employees; this accounts for 96.6 percent or 2,731,213 of total work years. The remaining 3.4 percent or 96,190 work years was a combination of overtime and holiday work years.

Total payroll was $70 billion during fiscal year 1981, including $58 billion for basic pay, $4 billion for premium pay, and $8 billion for benefit pay. Based on total work years the cost per work year was $24,746 consisting of $21,872 for direct pay (basic plus premium) and $2,873 for benefit pay.

Premium Pay

More than $3.9 billion was spent on premium pay in fiscal year 1981, an increase of 16.58 percent over the previous year. While most of this increase was due to the general raises in premium pay rates, a portion can be attributed to "Cash Awards" being reclassified during fiscal year 1980 as premium pay rather than as benefit pay.

Employee Benefits

The employee benefit pay includes direct costs to the agencies only and does not reflect payments from the general fund made through special appropriations (e.g., Government payments to cover unfunded retirement liability). Employee benefit pay amounted to $8.12 billion, an increase of $595 million or 7.9 percent from fiscal year 1980 to fiscal year 1981.

The following tables provide selected data from the Work Years and Personnel Cost survey.

AVERAGE BASIC SALARY BY MAJOR PAY SYSTEM

	Basic Work Years	Average Basic Salary		FY 80 to FY 81 Change	
	FY 1981	FY 1981	FY 1980	Salary	Percent
Total, All Agencies.............	2,731,213	$21,204	$19,332	$1,872	9.68%
General Schedule..............	1,435,434	21,715	19,632	2,083	10.61
Postal Service................	641,362	21,148	19,773	1,375	6.95
Veterans Administration					
Medicine & Surgery...........	40,540	28,339	26,680	1,659	6.22
Physicians and Dentists......	10,133	48,259	47,809	450	0.94
Nurses......................	30,300	21,628	19,829	1,799	9.07
Podiatrists & Optometrists...	107	42,206	34,495	7,711	22.35
Foreign Service...............	13,489	33,160	29,864	3,296	11.04
Foreign Service Officers.....	...	...	33,073	...	...
Foreign Service Staff........	...	...	19,051	...	...
Senior Executive Service 1/...	189	47,222	...	...	...
Foreign Service Staff and Officers 1/................	13,300	32,960	...	...	...
Wage Board....................	471,677	19,245	19,163	82	0.43
Tennessee Valley Authority...	27,305	21,589	19,626	1,963	10.00
Trades and Crafts (Citizens).	414,198	19,839	19,785	54	0.27
Vessel Employees............	7,895	14,717	16,711	- 1,994	- 11.93
Wage Board Aliens...........	22,279	6,941	7,309	- 368	- 5.03
Non-Wage Board Aliens..........	34,163	8,334	10,631	- 2,297	- 21.61
All Other......................	94,548	23,475 2/	13,340	10,135	75.97

1/ The Foreign Service Act of 1980 established new salary schedules for employees in the Foreign Service Pay Systems.

2/ Includes the Senior Executive Service.

WORK YEARS PAID FOR - BY AGENCY

A G E N C Y	TOTAL WORK YEARS	FULL TIME PERMANENT	FULL TIME TEMPORARY	PART TIME INTERMITTENT	OVERTIME & HOLIDAY	FULL TIME PERM AS % OF TOTAL WORK YEARS	OT & HOLIDAY AS % OF TOTAL WORK YEARS
WHITE HOUSE OFFICE	461	365	23	44	29	79.18%	6.29%
OFF OF MANAGEMENT AND BUDGET	658	585	45	15	13	88.91%	1.98%
OFFICE OF ADMINISTRATION	196	148	31	8	9	75.51%	4.59%
OFFICE OF SPEC REP FOR TRADE	130	102	16	9	3	78.46%	2.31%
SUBTOTAL	(1,445)	(1,200)	(115)	(76)	(54)	(83.04%)	(3.74%)
DEPARTMENT OF STATE	24,190	22,339	702	449	700	92.35%	2.89%
DEPARTMENT OF THE TREASURY	127,167	107,385	12,604	3,919	3,259	84.44%	2.56%
DEFENSE	(997,748)	(911,991)	(41,062)	(15,224)	(29,471)	(91.40%)	(2.95%)
DEPARTMENT OF ARMY	351,003	321,711	16,848	5,415	7,029	91.65%	2.00%
DEPARTMENT OF NAVY	333,936	296,116	16,191	4,715	16,914	88.67%	5.07%
DEPARTMENT OF AIR FORCE	234,234	220,204	6,164	3,430	4,436	94.01%	1.89%
OTHER DEFENSE ACTIVITIES	78,575	73,960	1,859	1,664	1,092	94.13%	1.39%
DEPARTMENT OF JUSTICE	56,908	53,580	971	1,054	1,303	94.15%	2.29%
DEPARTMENT OF THE INTERIOR	75,599	52,551	14,414	6,690	1,944	69.51%	2.57%
DEPARTMENT OF AGRICULTURE	115,643	77,907	10,462	23,602	3,672	67.37%	3.18%
DEPARTMENT OF COMMERCE	39,361	26,739	9,126	2,388	1,108	67.93%	2.81%
DEPARTMENT OF LABOR	22,739	21,167	979	438	155	93.09%	.68%
DEPT OF HEALTH AND HUMAN SVS	155,214	133,352	7,695	10,593	3,574	85.91%	2.30%
HOUSING AND URBAN DEVELOPMENT	16,199	15,503	517	179		95.70%	%
DEPARTMENT OF TRANSPORTATION	72,732	68,533	1,341	1,089	1,769	94.23%	2.43%
DEPARTMENT OF ENERGY	21,323	19,556	616	747	404	91.71%	1.89%
DEPARTMENT OF EDUCATION	6,068	4,907	300	820	41	80.87%	.68%
SUBTOTAL EXEC DEPARTMENTS	(1,730,891)	(1,515,510)	(100,789)	(67,192)	(47,400)	(87.56%)	(2.74%)
ACTION	1,846	1,287	469	79	11	69.72%	.60%
ALASKA NAT GAS TRANS SYS	140	119	14	3	4	85.00%	2.86%
AMER BATTLE MONUMENTS COMM	450	371	5	49	25	82.44%	5.56%
ARMS CONTROL & DISARMAMENT AG	184	170	3	9	2	92.39%	1.09%
CIVIL AERONAUTICS BOARD	711	662	22	25	2	93.11%	.28%
COMMISSION ON CIVIL RIGHTS	263	248	7	7	1	94.30%	.38%
COMMODITY FUTURES TRAD COMM	485	459	18	2	6	94.64%	1.24%
CONSUMER PRODUCT SAFETY COMM	889	801	36	47	5	90.10%	.56%
ENVIRONMENTAL PROTECTION AG	8,188	6,590	505	1,052	41	80.48%	.50%
EQUAL EMPLOY OPPORTUNITY COMM	3,488	3,446	26	6	10	98.80%	.29%
EXPORT-IMPORT BANK OF THE U.S	375	361	3	10	1	96.27%	.27%
FARM CREDIT ADMINISTRATION	275	243	6	26		88.36%	%
FEDERAL COMMUNICATIONS COMM	2,130	2,044	57	20	9	95.96%	.42%
FED DEPOSIT INSURANCE CORP	3,690	3,127	4	542	17	84.74%	.46%
FEDERAL ELECTION COMMISSION	258	243	11	3	1	94.19%	.39%
FEDERAL HOME LOAN BANK BOARD	1,514	1,434	42	31	7	94.72%	.46%
FED LABOR RELATIONS AUTHORITY	338	320	11	5	2	94.67%	.59%
FEDERAL MARITIME COMMISSION	317	310	1	4	2	97.79%	.63%
FED MEDIATION & CONCIL SVS	493	483	8	1	1	97.97%	.20%
FEDERAL TRADE COMMISSION	1,722	1,529	57	124	12	88.79%	.70%
GENERAL SERVICES ADMIN	34,751	31,204	973	1,842	732	89.79%	2.11%
INTERNATL COMMUNICATION AG	8,279	7,922	70	63	224	95.69%	2.71%
INTERSTATE COMMERCE COMM	1,868	1,752	64	35	17	93.79%	.91%
MERIT SYSTEMS PROTECTION BD	481	439	22	10	10	91.27%	2.08%
NATL AERONAUT & SPACE ADMIN	23,637	22,342	840	213	242	94.52%	1.02%
NATL CREDIT UNION ADMIN	748	664	68	9	7	88.77%	.94%
NATL FDTN FOR ARTS & HUMAN	(617)	(443)	(20)	(147)	(7)	(71.80%)	(1.13%)
NATL ENDOWMENT FOR ARTS	332	214	8	104	6	64.46%	1.81%
NATL ENDOWMENT FOR HUMAN	285	229	12	43	1	80.35%	.35%
NATL LABOR RELATIONS BOARD	2,881	2,768	8	81	24	96.08%	.83%
NATIONAL SCIENCE FOUNDATION	1,322	1,201	38	74	9	90.85%	.68%
NATL TRANSPORTATION SAFETY BD	380	342	14	14	10	90.00%	2.63%
NUCLEAR REGULATORY COMMISSION	3,394	3,118	93	118	65	91.87%	1.92%
OCCUP SFTY & HEALTH REV COMM	169	156	8	4	1	92.31%	.59%
OFF OF PERSONNEL MANAGEMENT	7,442	6,208	965	128	141	83.42%	1.89%
PANAMA CANAL COMMISSION	9,665	8,036	634	233	762	83.15%	7.88%
RAILROAD RETIREMENT BOARD	1,810	1,739	21	10	40	96.08%	2.21%
SECURITIES AND EXCHANGE COMM	1,996	1,960	9	13	14	98.20%	.70%
SMALL BUSINESS ADMINISTRATION	5,772	4,351	1,120	218	83	75.38%	1.44%
SMITHSONIAN INSTITUTION	(4,511)	(3,902)	(254)	(238)	(117)	(86.50%)	(2.59%)
NATIONAL GALLERY OF ART	779	687	12	38	42	88.19%	5.39%
SMITHSONIAN INSTITUTION	3,732	3,215	242	200	75	86.15%	2.01%
TENNESSEE VALLEY AUTHORITY	50,094	24,150	23,144	446	2,354	48.21%	4.70%
U.S. INTERNAT DEV COOP AG	6,054	4,834	76	277	867	79.85%	14.32%
U.S. INTERNATIONAL TRADE COMM	423	399	14	7	3	94.33%	.71%
U.S. POSTAL SERVICE	680,327	543,636	87,154	10,572	38,965	79.91%	5.73%
U.S. SOLDIERS' AIRMEN'S HOME	957	839	12	87	19	87.67%	1.99%
VETERANS ADMINISTRATION	219,520	201,098	2,472	12,087	3,863	91.61%	1.76%
SELECTIVE SERVICE SYSTEM	213	185	3	24	1	86.85%	.47%
SUBTOTAL INDEPENDENT AGENCIES	(1,095,087)	(897,935)	(119,401)	(28,995)	(48,736)	(82.00%)	(4.45%)
TOTAL - ALL AGENCIES	(2,827,403)	(2,414,645)	(220,305)	(96,263)	(96,190)	(85.40%)	(3.40%)

Work-Years and Personnel Cost in the Executive Branch
Fiscal Years 1980 and 1981

	Fiscal Year 1981		Fiscal Year 1980		Change From FY80		
	Total	Percent Distribution	Total	Percent Distribution		Amount	Percent
Total Work-Years	2,827,403	100.00%	2,887,158	100.00%	-	59,755	- 2.07%
Full-time permanent	2,414,645	85.40	2,423,620	83.94	-	8,975	- 0.37
Full-time temporary	220,305	7.79	239,068	8.28	-	18,763	- 7.85
Part-time and Intermittent	96,263	3.40	130,691	4.53	-	34,428	-26.34
Over-time and Holidays	96,190	3.40	93,779	3.25	+	2,411	+ 2.57
Total Cost (In thousands)	$ 69,965,896	100.00	$ 64,901,434	100.00	$	+5,064,462	+ 7.80
Basic pay	57,911,712	82.77	54,001,016	83.20		+3,910,696	+ 7.24
Premium pay	3,929,899	5.62	3,370,994	5.19	+	558,905	+16.58
Benefits	8,124,285	11.61	7,529,424	11.60	+	594,861	+ 7.90
Cost Per Year	24,746	100.00	22,479	100.00	+	2,267	+10.08
Direct pay	21,872	88.39	19,871	88.40	+	2,001	+10.07
Benefits	2,873	11.61	2,608	11.60	+	265	+10.16

Premium Pay - Fiscal Years 1980-1981

	All Agencies (000)		Change From FY 80 to FY 81		U.S. Postal Service (000)		Change From FY 80 to FY 81	
	FY 1981	FY 1980	Amount (000)	Percent	FY 1981	FY 1980	Amount (000)	Percent
Total	$3,929,899	$3,370,994	$558,905	16.58%	$1,674,908	$1,390,641	$284,267	20.44%
Overtime	2,426,705	2,129,986	296,719	13.93	1,119,598	1,005,089	114,509	11.39
Holiday	229,756	224,666	5,090	2.27	63,646	56,977	6,669	11.70
Sunday	216,861	198,976	17,885	8.99	97,345	88,068	9,277	10.53
Nightwork	425,930	390,927	35,003	8.95	253,578	233,805	19,773	8.46
Hazardous Duty	26,297	22,134	4,163	18.81	...	...	...	...
Post Differential	34,242	31,545	2,697	8.55	...	...	...	...
Cash Awards[1/]	209,694	58,333	151,361	259.48	136,394	2,490	133,904	5,377.67
Other	360,414	314,427	45,987	14.63	4,347	4,212	135	3.21

[1/] This increase was due to a full years count in FY 1981 and a partial years count in FY 1980.

Benefit Pay for Fiscal Years 1980 and 1981

	All Agencies (000)		All Agencies Change From FY 80 to FY 81		Percent of Basic Payroll		U.S. Postal Service (000)		U.S. Postal Service Change From FY 80 to FY 81	
	1981	1980	Number	Percent	1981	1980	1981	1980	Number	Percent
Total	$8,124,285	$7,529,424	$594,861	7.90%	14.03	13.83	$2,779,263	$2,645,679	$153,584	5.81%
Health Insurance	1,705,927	1,499,990	205,937	13.73	2.95	2.87	560,479	488,142	72,337	14.82
Life Insurance	274,172	261,217	12,955	4.96	.47	.48	130,514	130,151	363	.28
Retirement	3,853,732	3,595,019	258,713	7.20	6.65	6.66	801,367	782,191	19,176	2.45
Federal Insurance Contributions Act (Social Security)	215,565	219,405	- 3,840	- 1.75	.37	.41	16,650	15,541	1,109	7.14
Federal Employees Compensation ACT (FECA)	808,667	784,089	24,578	3.13	1.40	1.45	474,380	498,078	- 23,698	- 4.76
Uniform Allowances	53,481	50,546	2,935	5.81	.09	.09	36,010	36,828	- 818	- 2.22
Overseas Allowances	225,480	190,162	35,318	18.57	.39	.35	...	...	...	...
Other Benefits 1/	928,350	868,259	60,091	6.92	1.60	1.61	746,799	694,628	52,171	7.51
Severance	58,911	60,737	- 1,826	- 3.01	.10	.11	13,064 2/	120	12,944	10,786.76

1/ Includes Postal Service Contribution to Civil Service Retirement Fund unfunded liability: FY 1980 ($674,953,000) and FY 1981 ($738,110,000).

2/ Due to an increase in unemployment compensation and survivor benefits.

☆U.S. GOVERNMENT PRINTING OFFICE: 1982-381-371:502

MONTHLY RELEASE

FEDERAL CIVILIAN WORKFORCE STATISTICS

NEWARK PUBLIC LIBRARY
AN 18 1983
U. S. GOVT. PUBS.
DEPOSITORY 376

**********************************NOTICE***************************************
The *Monthly Release* is now available through the Superintendent of Documents, U.S. Government Printing Office, Washington, D.C. 20402. The cost of a one year subscription is $21.00 in the U.S. and $26.25 to foreign addresses. The cost of a single issue is $3.25 U.S. and $4.10 foreign.
****

The *Monthly Release* presents employment information on the Federal civilian workforce based on reports submitted by each department and agency. Current employment data by branch, agency, and location; 13-month trends of employment, payroll, and turnover; and accession and separation rates are summarized in detailed statistical tables. The current month Office of Personnel Management press release of these data is included. Monthly employment data are occasionally supplemented by reports from other periodic surveys on the occupational, geographic, and wage and salary characteristics of Federal civilian employees. Please refer to the Table of Contents for the particular data that may be included in this report. The Data Source and Definition section provides details on the method of data collection and definitions of the classifications used in this publication.

This report was prepared under the direction of John E. Curnow, Chief Workforce Analysis and Statistics Division. The manager for this report was Dr. Kay Monte-White of the Surveys and Information Branch, Ronnie H. Byers Chief. Additional information may be obtained from the Workforce Analysis and Statistics Division, Office of Personnel Management, 1900 E Street, N.W. Washington, D.C. 20415; Phone 202-632-5416.

Dr. Philip A. D. Schneider
Assistant Director for Workforce Information
Compliance and Investigations Group

TABLE OF CONTENTS

Data Source and Definitions 1

SECTION I -- MONTHLY RELEASE OF FEDERAL CIVILIAN WORKFORCE STATISTICS September 1982 3

U.S. Office of Personnel Management Press Release, September 1982 4

Table 1. Federal Civilian Personnel Summary 8

Table 2. Comparison of Total Civilian Employment of the Federal Government by Branch, Agency and Area as of August 1982 and September 1982 10

Table 3. Trend of Federal Civilian Employment by Branch, Selected Agency and Area to September 1982 14

Table 4. Trend of Federal Civilian Payroll by Branch, Selected Agency and Area to September 1982 16

Table 5. Trend of Federal Civilian Executive Branch Employment by Type of Position Occupied and Work Schedule to September 1982 18

Table 6. Trend of Federal Civilian Executive Branch Employment by Type of Appointment and Work Schedule to September 1982 19

Table 7. Total Employment and Full-Time Employment with Permanent Appointments by Selected Agency, September 1982 20

Table 8. Statistical Summary of Federal Civilian Employment 21

Table 9. Federal Civilian Employment and Payroll by Branch, Selected Agency, and Area, September 1982 27

Table 10. Federal Civilian Employment by Branch, Selected Agency, Area, and Work Schedule, August 1982 and September 1982 30

Table 11. Federal Civilian Employment in the Competitive, Excepted, and Senior Executive Services of the Federal Government by Branch, Selected Agencies, and Type of Appointment, All Areas, August 1982 and September 1982 33

Table 12. Federal Civilian Employment in the Competitive, Excepted and Senior Executive Services of the Federal Government by Branch, Selected Agencies, and Type of Appointment, United States, August 1982 and September 1982 36

Table 13. Federal Civilian Employment in the Competitive, Excepted and Senior Executive Services of the Federal Government by Branch, Selected Agency, and Type of Appointment, Washington, D.C. SMSA, August 1982 and September 1982 39

Table 14. Federal Civilian Employment by Branch, Selected Agency, Pay System and Area, August 1982 and September 1982 42

Table 15. Employment and Payroll of Selected Suborganizations within Cabinet Departments, September 1982 . 46

Table 16. Trend of Federal Civilian Accessions and Separations by Branch and Area to September 1982 47

Table 17. Summary of Turnover Data 53

Table 18. Accessions by Type, Branch, and Selected Agency, All Areas, August 1982 and September 1982 58

Table 19. Accessions by Type, Branch, and Selected Agency, United States, August 1982 and September 1982 . 61

Table 20. Accessions by Type, Branch, and Selected Agency, Washington, D.C. SMSA, August 1982 and September 1982 64

Table 21. Accessions by Type, Branch, and Selected Agency, Overseas, August 1982 and September 1982 67

Table 22. Separations by Type, Branch, and Selected Agency, All Areas, August 1982 and September 1982 70

Table 23. Separations by Type, Branch, and Selected Agency, United States, August 1982 and September 1982 73

Table 24. Separations by Type, Branch, and Selected Agency, Washington, D.C. SMSA, August 1982 and September 1982 76

Table 25. Separations by Type, Branch, and Selected Agency Overseas, August 1982 and September 1982 79

Table 26. Accessions to the Competitive, Excepted, and Senior Executive Services of the Federal Government by Branch and Selected Agency, All Areas, August 1982 and September 1982 82

Table 27. Accessions to the Competitive, Excepted, and Senior Executive Services of the Federal Government by Branch and Selected Agency, United States, August 1982 and September 1982 85

Table 28. Accessions to the Competitive, Excepted, and Senior Executive Services of the Federal Government by Branch and Selected Agency, Washington, D.C. SMSA, August 1982 and September 1982 88

Table 29. Accessions and Separations by Branch, Selected Agency, and Citizenship, All Areas, August 1982 and September 1982 91

Table 30. Accessions and Separations by Branch, Selected Agency, and Citizenship, United States, August 1982 and September 1982 94

Table 31. Accessions and Separations by Branch, Selected Agency, and Citizenship, Washington, D.C. SMSA, August 1982 and September 1982 97

SECTION II -- SPECIAL FEATURE TABLES AND NARRATIVE 101

CIVILIAN EMPLOYMENT AND SALARY STATISTICS -- MARCH 31, 1982 103

Table 32. Aggregate and Average Salary Statistics of Federal Employment By Pay System and Area 104

Table 33. Salary Statistics by States 105

Table 34. Full-Time General Schedule Employment by Grade 106

DATA SOURCE AND DEFINITIONS

Statistics in this report were collected by the Office of Personnel Management and are based on the Monthly Report of Federal Civilian Employment (Standard Form 113A), which is submitted by all departments and agencies of the Federal Government except the Central Intelligence Agency and the National Security Agency. OPM does not collect personnel data from the District of Columbia Government. Within this report, employment data are reported under the following categories:

WORK SCHEDULES

Full-time employees - those employees who are regularly scheduled to work the number of hours and days required by the administrative work-week for their employment group or class. (Most full-time employees have an administrative work-week of 5 days of 8 hours each.)

Part-time employees - those employees who are regularly employed on a pre-scheduled tour of duty which is less than the specified hours or days of work for full-time employees in the same group or class.

Intermittent employees - those employees who are employed on an irregular or occasional basis, with hours or days of work not on a prearranged schedule, and with compensation only for the time actually employed or for services actually rendered. As of January 1979, an intermittent employee who separated prior to the as-of date of the report is not counted.

Positions

Permanent position - one which has been established without time limit, or for a period of a year or more, or which, in any event, has been occupied for a year or more (regardless of the intent when it was established).

Temporary position - one which has been established for a limited period of less than a year and which has not been occupied for more than a year.

RELATED TO CEILING - includes all employees covered by the President's employment ceiling as of the report date. Disadvantaged youths under the Stay-In-School Campaign (Schedule A, excepted authority 213.3102(w)), the Summer Aid Program (Schedule A, excepted authority 213.3102(v)), and the Federal Junior Fellowship Program (Schedule A, excepted authority 213.3102(q)), and employees in the Worker Trainee Opportunity Program are excluded from personnel ceilings.

FULL-TIME EQUIVALENT EMPLOYMENT

Beginning in Fiscal Year 1982 the full-time equivalent (FTE) resource management system replaced the Executive Branch numerical end-of-year personnel ceilings which had been used to control the size of the Federal workforce for many years. Under the FTE system, workforce estimates assigned to agencies are based on the number of work years required to achieve agency missions and objectives. (One work year is equivalent to 2,080 hours of work which could mean, for example, one employee on a full-time schedule of 40 hours for 52 weeks, or two part-time employees for 20 hours per week each for the same period.) One of the work year estimates assigned to an agency defines the maximum cumulative number of hours that can be worked during the year by full-time employees with permanent appointments; the other is based on the maximum cumulative number of hours that can be worked by all employees covered by ceiling controls, including full-time, part-time and intermittent employees. Each hour worked in the agency during the course of the year (with the exception of overtime and certain other exempt work) is accrued under one of these related-to-ceiling categories. An agency's full-time equivalency for the current period is the sum of the straight time hours worked during the two biweekly report periods by ceiling-related employees divided by 160 -- this is the number of hours available to a full-time employee during the reporting period.

COMPETITIVE SERVICE

The competitive service consists of all civil service positions in the Executive Branch except: (a) positions that are specifically excepted from the competitive service by or under statute; and (b) positions to which appointments are made by nomination for confirmation by the Senate, unless the Senate otherwise directs. The competitive service also includes civil service positions outside the Executive Branch that are specifically included in the competitive service by statute.

EXCEPTED SERVICE AND SENIOR EXECUTIVE SERVICE

Title IV of the Civil Service Reform Act of 1978 created the Senior Executive Service (SES). Personnel in the Executive Branch in managerial positions classifiable above GS-15 of the General Schedule and not designated above level IV of the Executive Schedule, or their equivalents, are in the SES. Exceptions include positions in government corporations, intelligence agencies, the FBI, and administrative law judges. The Foreign Service Act of 1980 created a Senior Foreign Service, effective February 15, 1981, which parallels the Senior Executive Service in most respects. Federal employees who are not in the competitive service or SES are in the excepted service. Examples of excepted positions include Vietnam Era Veterans serving under Veterans Readjustment Appointments, positions for which it is not practicable to hold competitive examinations, such as teachers in dependents' schools overseas and attorneys, positions of a policy-determining and confidential nature, and most positions in the Legislative and Judicial Branches. Foreign nationals holding jobs overseas are excepted by Executive Order.

Several tables in this publication report the number of Federal civilian employees in the competitive service and in the excepted service. Senior Executive Service employment is included in the excepted service in this Monthly Release since both excepted service and SES data are reported together on the 113A monthly report.

The following table lists those agencies and bureaus with significant numbers of employees in the excepted service.

Agency	Principal Component/Occupation with Excepted Service Employees	Approx. % of Agency Employees in Excepted Service
General Accounting Office	-----	100%
Library of Congress	-----	100%
State	Foreign Service Officers	83%
Treasury	Comptroller of the Currency-Bank Examiners	8%
Army	Army National Guard/Foreign Nationals Overseas	20%
Navy	Foreign Nationals Overseas	12%
Air Force	Air National Guard/Foreign Nationals Overseas	17%
Other Defense	Office of Dependents' Schools	40%
Justice	Federal Bureau of Investigation	45%
Interior	Bureau of Indian Affairs	23%
Agriculture	Forest Tech. & Workers/County Comm. Members in FHA	13%
Commerce	Bureau of the Census-Enumerators	19%
Health and Human Services	U.S. Public Health Service - Commissioned Corps	13%
Transportation	FAA-Attorneys, Student Aides, Undergrad. Coop. Prog.	4%
Board of Governors of the Fed. Res.	-----	100%
Environmental Protection Agency	Attorneys and Physical Scientists	16%
General Services Administration	National Archives-Trust Fund Employees	7%
Internat. Communication Agency	Career Officers	74%
Nuclear Regulatory Commission	-----	100%
Panama Canal Commission	-----	100%
Soldiers' and Airmen's Home	-----	100%
Tennessee Valley Authority	-----	100%
U.S. Internat. Dev. Coop. Agency	Career Officers	70%
U.S. Postal Service	-----	100%
Veterans Administration	Dept. of Medicine & Surgery	31%

APPOINTMENTS

Permanent Appointments - include 1) employees in the competitive service who hold career appointments and who either have completed probation or are not required to serve probation; 2) employees in the competitive service who hold career-conditional appointments, or who hold career appointments and are serving probation; 3) employees in the excepted service whose appointments carry no restrictions such as conditional, indefinite, specific time limitations, or trial periods; 4) employees in the excepted service who are serving trial periods or whose tenure is equivalent to career-conditional tenure in the competitive service; 5) employees in the Senior Executive Service (SES) serving under SES career appointments and SES non-career appointments.

Temporary and Indefinite Appointments - include all other employees who do not fall within any of the classifications described under Permanent Appointments.

ACCESSIONS AND SEPARATIONS

Accessions include appointments from civil service registers which are career or career-conditional appointments, excepted appointments, appointments to the Senior Executive Service, temporary appointments from registers, temporary appointments pending the establishment of registers, reappointments, reinstatements, restorations and returns to duty, and tranfers. Separations include quits, terminations, reductions in force, removals, transfers, extended leave without pay, suspensions, furloughs, deaths, retirements, and displacements. Turnover data are reported in this publication for the following categories.

Transfers - employees who, without a break in service of one full work day, change from a position in one agency to a position in another agency, including mass transfers of employees between agencies as a result of transfer of functions.

New Hires - new appointments of individuals who currently are not Federal civilian employees to positions in the competitive service, excepted service, and Senior Executive Service.

Restorations, Returns to Duty - includes employees who exercise reemployment rights following military sevice and those returning to duty following a reduction in force, from suspension or leave without pay that was scheduled to exceed 30 calendar days, from seasonal furlough, or pending action on reopening appeal.

Quits - any voluntary resignation or separation from a position.

As of January 1979 agencies were permitted to report data either as of (1) the last calendar day of the month, or (2) the end of the pay period closest to the end of the month, except at the end of the fiscal year when it must be as of the last calendar day of the month to meet assigned Office of Management and Budget (OMB) personnel ceilings.

SECTION I

FEDERAL CIVILIAN WORKFORCE STATISTICS

This section contains recent data dated "as of" two months prior to the publication date on the cover. The personnel summaries in tables 1 and 17 present highlights and an overview of the information in Tables 2-16 and 18-31. Table 2 compares the current and previous month's Federal civilian employment by branch, agency, and area. Tables 3-6 and 16 include 13-month trends for employment, payrolls, Executive Branch employment by work schedule, and turnover.

It should be noted that the net difference in turnovers (accessions and separations) will not necessarily balance with net monthly changes in employment due to lags in the reporting of transfers and variations in agency reporting periods. A separation personnel action is generally not prepared for an employee who transfers to another agency until an accession notice is received by the losing agency.

Where figures are expressed in thousands, each is rounded independently and not forced to add to rounded totals. All figures are subject to revision. Several tables present employment data for the Washington, D.C. Standard Metropolitan Statistical Area (SMSA). The Washington, D.C. SMSA includes the District of Columbia; Arlington, Fairfax, Loudoun, and Prince William Counties, and the Cities of Alexandria, Fairfax, Falls Church, Manassas, and Manassas Park in Virginia; and Charles, Montgomery, and Prince Georges Counties in Maryland.

United States
Office of
Personnel
Management

NEWS

For immediate release:
Monday, December 6, 1982

Contact:
Mark Tapscott

AGENCIES MEETING PRESIDENT'S FEDERAL EMPLOYMENT GOAL

(WASHINGTON, D.C.)---At the end of Fiscal Year 1982, most federal agencies were ahead of schedule for achieving President Reagan's goal of reducing total non-defense and non-postal employment, according to figures released today by the U.S. Office of Personnel Management (OPM).

In the Fall of 1981, the President set a goal of reducing federal employment by 75,000 by the end of Fiscal Year 1984. Statistics through the end of Fiscal Year 1982 show that non-defense and non-postal executive branch federal employment has been reduced by 66,972 Full Time Equivalents(FTE), or 89.3% of the President's goal. The figures also show a 98,842 reduction in the number of non-defense and non-postal individuals employed by the executive branch since January, 1981.

"These latest figures represent the first time since World War II that federal employment totals have been reduced for two consecutive years and only the fourth reduction since World War I," Donald J. Devine, OPM director, said. "As The New York Times recently pointed out, 'the years of growth (in government employment) are over' as a result of widespread bi-partisan public demand for genuine reform in this area.

"These figures demonstrate the President's success in fulfilling his promise to reduce total federal employment by a very substantial amount during the fiscal years 1982, 83 and 84," Devine said. "Most of the executive branch agencies are

(more)

ahead of schedule and should have no trouble in reaching or even exceeding the President's goal.

"As the federal agency responible for implementing the President's goal, OPM will continue, as it has done since January, 1981, to insure that all reductions are achieved in the most compassionate, cost effective manner and in accordance with civil service rules and regulations. OPM data still show that almost 90 per cent of the reductions have been achieved through attrition, the most humane method. Programs to help those in need of assistance in obtaining positions in the private sector or elsewhere in the civil service will also continue and future reductions will, as has been the case heretofore, be achieved primarily through attrition with a minimum of involuntary separations," Devine said.

FTE Employment

The figures comparing Full Time Equivalent (FTE) work years at the end of September, 1982, with September, 1981, indicate a reduction of 66,972, well ahead of schedule for achieving the President's goal of a 75,000 reduction in non-defense, non-postal employment by the end of Fiscal Year 1984. Total on-board FTE work year employment for the non-defense and non-postal segments of the federal workforce through September, 1982, was 1,095,128, compared with a base figure of 1,162,100 during the previous fiscal year.

Under the FTE system, the number of paid hours worked by all subject-to-ceiling employees, including full-time, part-time and intermittent employees are added together and then expressed in terms of FTE work years. One work year is the number of hours worked in a year by an employee on a full-time work schedule (52 weeks of 40 hours, or 2,080 hours). Thus, one FTE work year can represent a single full-time employee in the Federal work force, or it could represent two part-time employees, each of whom works 20 hours a week. Since October 1, 1981, Executive Branch employment has been controlled by full-time equivalent, rather than end of year, ceilings.

On-board Employment

The end-of-fiscal-year statistics also show a substantial drop in total employment in the Federal government under the Reagan Administration. On-board, related-to-ceiling employment in the Executive Branch, excluding Defense Department (military functions) and Postal Service employees, stood at 1,140,853 at the end of September. This represents a sharp drop of more than 98,000 employees since the start of the Administration in January, 1981.

In comparing September-to-September changes, thus removing the transient effect of seasonal hires, there was decrease of more than 35,000 during Fiscal Year 1982 among non-defense and non-postal agencies. Increases in Defense Department employment, which are part of the Administration's plan for strengthening the nation's defense capabilities, offset some of the reduction, but there was still a net reduction in non-postal executive branch employment totals during the September-to-September period of 28,000. The attached table, showing executive branch (related-to-ceiling) civilian employment and work years as of

(more)

September 30, 1982, presents details showing the administration's success in reducing federal employment levels.

Total federal civilian employment, including executive, legislative and judicial branches, was 2,824,727, as of the end of September, a total reduction of 83,298 since the end of August and 35,641 from September, 1981. Executive branch employment was 2,769,944 as of the end of September, a total reduction of 81,738 since the end of August and 36,157 from September, 1981. These figures include 659,552 employees in the independent U.S. Postal Service and 989,633 civilian Defense Department employees. Executive Branch employees in programs such as Youth Programs and the Work Trainee Opportunity Program (which are exempt from ceiling controls) totaled 22,405, a drop of 9,868 from August and a decline of 4,530 from September, 1981.

Federal civilian payrolls for all branches of government totalled $5,779,350,000 in September. Of this amount, $5,571,809,000 was paid to employees in the United States and $860,296,000 was paid to employees in the Washington, D.C. metropolitan area.

(end)

Executive Branch (Related to Ceiling) Civilian Employment and Work Years by Selected Agency, September 1982*

Agency	Total Employment a/				Employees with Full-time Perm Appointments	Current Fiscal Year 1982					End FY 1984 Targets
		Change From									
	September 1982*	August 1982	September 1981	January 1981 b/	Change From Jan. 1981 b/	Work Years FY 81 c/	Work Years Estimate FY 1982 d/	Work Years Cumulative to Date e/	% of WY Used (100% of Year Elapsed)	Net Reduct. (Incr.) thru Current Period f/	FY 84 Net Reducts. (Incr.) Goal g/
EXECUTIVE BRANCH											
STATE	24,033	- 251	+ 357	+ 508	+ 6,817	22,900	23,000	23,545	102.4	(+ 645)	(+ 600)
TREASURY	117,769	- 1,636	- 3,190	- 11,530	- 9,786	124,300j/	122,100	115,829	94.9	- 8,471	- 2,100
DEFENSE, TOTAL h/	978,634	- 47,571	+ 6,892	+ 19,918	+32,603	970,000	977,500	1,000,235	102.3	(+30,235)	(+ 6,100)
DEFENSE, MILITARY TOTAL	947,065	- 45,894	+ 7,119	+ 21,738	+34,155	937,700	945,200	969,124	102.5	(+31,424)	(+ 9,300)
ARMY, MIL. FUNC. TOTAL	322,057	- 20,188	+ 3,779	+ 9,657	+14,903	313,700	316,200	330,803	104.6	(+17,103)	NR
DEPARTMENT OF THE NAVY	308,885	- 18,134	- 1,238	+ 1,766	+10,215	311,000	313,500	321,935	102.7	(+10,935)	NR
DEPARTMENT OF THE AIR FORCE	235,460	- 7,562	+ 2,523	+ 4,008	+ 3,291	231,700	233,500	238,056	102.0	(+ 6,356)	NR
DEFENSE LOGISTICS AGNCY	46,997	- 183	+ 939	+ 1,809	+ 1,511	48,000	48,700	46,493	95.5	- 1,807	NR
OTHER DEFENSE ACTIVITIES	33,666	+ 173	+ 1,116	+ 4,498	+ 4,235	33,000	33,300	31,837	95.6	- 1,163	NR
DEFENSE, CIVIL TOTAL	31,569	- 1,677	- 227	- 1,820	- 1,552	32,300	32,300	31,111	96.3	- 1,189	- 3,200
JUSTICE	56,563	+ 375	+ 2,061	+ 836	+ 290	54,400	55,700	53,876	96.7	- 524	- 2,000
INTERIOR	78,059	- 4,944	+ 3,085	- 2,902	+ 265	81,700j/	79,300	73,220	92.3	- 8,840	- 8,100
AGRICULTURE	120,200	- 5,212	- 7,091	- 7,220	+ 7,365	121,000	117,000	111,853	95.6	- 9,147	-12,100
COMMERCE	34,145	- 404	- 5,251	- 13,855	- 3,985	36,300j/	35,200	32,413	92.1	- 3,887	- 4,800
LABOR	19,124	+ 515	- 1,947	- 4,371	- 2,940	21,600	19,200	19,184	99.9	- 2,416	- 2,800
HEALTH AND HUMAN SERVICES	144,270	- 1,748	- 6,269	- 12,965	-11,961	154,000j/	147,200	141,548	96.2	-12,452	-16,500
HOUSING AND URBAN DEV	14,238	- 66	- 1,237	- 2,831	- 2,245	15,700	14,900	14,609	98.0	- 1,091	- 1,600
TRANSPORTATION	61,816	+ 85	+ 2,977	- 9,975	-10,927	68,100	60,100	60,340	100.4	- 7,760	- 5,600
ENERGY i/	17,746	- 287	- 1,584	- 3,422	- 3,232	18,700	18,400	17,920	97.4	- 780	- 4,400
EDUCATION i/	5,680	+ 72	- 774	- 1,576	- 540	6,600	6,100	5,639	92.4	- 961	- 1,100
ENVIRONMENTAL PROTECTION AGCY	11,676	- 290	- 553	- 2,412	- 1,406	12,900	12,200	11,450	93.9	- 1,450	- 2,400
EQUAL EMPLOY OPP COMM	3,190	- 15	- 222	- 394	- 244	3,400	3,400	3,166	93.1	- 234	NA
FEDERAL DEPOSIT INS CORP	3,435	+ 184	+ 122	- 36	+ 230	3,500	3,300	3,275	99.2	- 225	NA
FEDERAL EMERGENCY MGMT AGCY	2,183	- 163	- 149	- 1,076	- 133	2,300	2,300	2,228	96.9	- 72	NA
GENERAL SERVICES ADMIN	30,135	- 158	- 3,630	- 6,875	- 5,592	32,800	32,300	30,168	93.4	- 2,632	- 3,200
NATL AERO & SPACE ADMIN	22,312	- 291	- 424	- 1,084	- 1,602	22,700	22,500	22,430	99.7	- 270	- 700
NATL LABOR RELATIONS BD	2,599	- 28	- 290	- 351	- 337	3,100	2,700	2,670	98.9	- 430	NA
NUCLEAR REGULATORY COMM	3,575	- 122	+ 56	+ 324	+ 423	3,400	3,400	3,468	102.0	(+ 68)	- 100
OFFICE OF PERSONNEL MGMT	6,529	+ 24	- 1,024	- 1,815	- 1,361	6,600	6,400	5,996	93.7	- 604	- 700
PANAMA CANAL COMM	8,329	- 653	- 145	- 293	- 81	9,100	9,000	8,708	96.8	- 392	- 100
SMALL BUSINESS ADMIN	4,897	- 71	- 127	- 989	+ 392	4,700	4,500	4,340	96.4	- 360	- 600
SMITHSONIAN, SUMMARY	4,412	- 191	+ 68	- 111	- 72	4,300	4,300	4,140	96.3	- 160	NA
TENNESSEE VALLEY AUTH	39,899	- 65	- 10,195	- 11,247	- 1,751	44,800	42,500	41,230	97.0	- 3,570	- 4,500
U.S. INFORMATION AGENCY	7,890	+ 5	+ 55	- 205	+ 2,300	7,600j/	7,900	7,805	98.8	(+ 205)	(+ 300)
U.S. INTNATL DEV COOP AGCY	5,549	- 19	- 272	- 599	+ 2,046	5,800	5,700	5,532	97.1	- 268	- 400
VETERANS ADMINISTRATION	234,306	- 1,524	+ 3,746	+ 2,138	- 471	209,600	215,900	215,321	99.7	(+ 5,721)	(+ 9,300)
U.S. POSTAL SERVICE	659,552	- 7,176	- 3,548	- 4,544	+ 9,887	NR	NR	NR	NR	NR	NR
ALL OTHER AGENCIES	24,794	- 345	- 3,124	- 2,698	- 763						[% Target Achieved]
EXECUTIVE BRANCH (EXCLUDING USPS & POSTAL RT COMM)	2,087,918	- 64,694	- 28,080	- 77,104	- 6,695	2,100,800	2,080,300	2,064,252	99.2	-36,548	[55.6]
EXEC BR (EXCL USPS, POSTAL RT COMM & DOD (MIL FUNC))	1,140,853	- 18,976	- 35,199	- 98,842	-40,850	1,162,100	1,134,100	1,095,128	96.6	-66,972	[89.3]

---

* Preliminary. ** Estimated due to late agency reporting. NA - Not Available. NR - Not Reported to OPM.

a/ Source: Monthly Report of Federal Civilian Employment (SF 113-A); covers on-board employment as of end of report period.

b/ Based on average monthly employment for Calendar Year 1980.

c/ Special Analysis I, FY 1983 Budget -- Revised Budget Estimate for beginning of FY 1982.

d/ Special Analysis I, FY 1983 Budget -- FY 1982 Current Estimate; does not reflect mid-year adjustments.

e/ Source: Monthly Report of Full-time Equivalent/Work Year Civilian Employment (SF 113-G).

f/ Based on same month in Revised Budget Estimate for Beginning of FY 1982.

g/ Special Analysis I, FY 1983 Budget; FY 1984 Net Reductions Goal of 75,000 Work Years in non-Defense agencies.

h/ Defense work years reported only for Corps of Engineers portion of Defense (Civil) Functions; remainder estimated by Department of Defense.

i/ Employment for activities performed by Departments of Energy and Education prior to dismantlement are shown with those Departments.

j/ Excludes work years for activities performed by Energy and Education to be shifted upon dismantlement to other agencies.

TABLE 1 -- FEDERAL CIVILIAN PERSONNEL SUMMARY

EMPLOYMENT CATEGORIES	SEPTEMBER 1982		AUGUST 1982		CHANGE FROM		AVERAGE EMPLOYMENT TO DATE			
	TOTAL	%	TOTAL	%	AUG. 1982	SEP. 1981	CY 1982	CHANGE FROM CY 1981	FY 1982	CHANGE FROM FY 1981
TOTAL CIVILIAN EMPLOYMENT A/	2,824,727	100.00	2,906,025	100.00	-83,298	-35,641	2,874,613	-37,085	2,871,167	-38,315
FULL-TIME	2,588,442	91.64	2,665,767	91.67	-77,325	-20,313	2,626,219	-18,968	2,619,477	-20,299
WITH PERMANENT APPOINTMENTS	2,415,244	85.50	2,421,488	83.27	-6,244	+11,600	2,419,995	+107	2,419,989	+3,611
WITH TEMPORARY AND INDEFINITE APPOINTMENTS	173,198	6.13	244,279	8.40	-71,081	-31,913	206,224	-19,075	199,488	-23,911
PART-TIME (REGULARLY SCHEDULED)	194,737	6.89	193,619	6.66	+1,118	-4,226	200,152	-5,620	199,816	-6,706
INTERMITTENT	41,548	1.47	48,639	1.67	-7,091	-11,102	48,241	-12,497	51,874	-11,310
U.S. CITIZENS	2,762,411	97.79	2,842,654	97.75	-80,243	-33,955	2,809,315	-36,194	2,805,669	-37,665
NON U.S. CITIZENS	62,316	2.21	65,371	2.25	-3,055	-1,686	65,298	-891	65,498	-650
UNITED STATES, TOTAL	2,700,568	95.60	2,772,914	95.35	-72,346	-33,852	2,744,268	-40,930	2,741,128	-42,263
WASHINGTON, D.C., METROPOLITAN AREA	343,801	12.17	351,330	12.08	-7,529	-8,880	348,574	-13,914	349,067	-13,782
OUTSIDE WASHINGTON, D.C. METROPOLITAN AREA	2,356,767	83.43	2,421,584	83.27	-64,817	-24,972	2,395,694	-27,015	2,392,061	-28,481
OVERSEAS, TOTAL	124,159	4.40	135,111	4.65	-10,952	-1,789	130,345	+3,845	130,039	+3,968
U.S. CITIZENS	66,186	2.34	74,207	2.55	-8,021	-415	69,418	+4,551	68,922	+4,462
NON U.S. CITIZENS	57,973	2.05	60,904	2.09	-2,931	-1,374	60,927	-707	61,117	-514
TERRITORIES	15,674	.55	16,103	.55	-429	-152	15,951	+111	15,928	+104
U.S. CITIZENS	15,540	.55	15,892	.55	-352	-171	15,765	+157	15,747	+169
NON U.S. CITIZENS	134	...	211	.01	-77	+19	186	-46	181	-65
FOREIGN COUNTRIES	108,485	3.84	119,008	4.09	-10,523	-1,637	114,394	+3,733	114,112	+3,843
U.S. CITIZENS	50,646	1.79	58,315	2.01	-7,669	-244	53,653	+4,394	53,175	+4,293
NON U.S. CITIZENS	57,839	2.05	60,693	2.09	-2,854	-1,393	60,741	-661	60,936	-449
EXECUTIVE BRANCH, TOTAL	2,769,944	98.06	2,851,682	98.06	-81,738	-36,157	2,819,289	-37,403	2,816,180	-38,534
RELATED TO CEILING *	2,747,539	97.27	2,819,409	96.95	-71,870	-31,627	2,790,882	-33,526	2,788,489	-35,152
FULL-TIME WITH PERMANENT APPOINTMENTS	2,379,680	84.24	2,385,468	82.03	-5,788	-14,853	2,384,059	-22,969	2,384,221	-23,463
OTHER	367,859	13.02	433,941	14.92	-66,082	-16,774	406,823	-10,557	404,268	-11,689
EXCLUDED FROM CEILING	22,405	.79	32,273	1.11	-9,868	-4,530	28,407	-3,877	27,691	-3,382

PRIOR TO OCTOBER 1981 CEILING RELATED DATA REFLECTED 'FULL-TIME IN PERMANENT POSITIONS' RATHER THAN 'FULL-TIME WITH PERMANENT APPOINTMENTS'.

TABLE 1 -- FEDERAL CIVILIAN PERSONNEL SUMMARY

EMPLOYMENT CATEGORIES	SEPTEMBER 1982		AUGUST 1982		CHANGE FROM		AVERAGE EMPLOYMENT TO DATE			
	TOTAL	%	TOTAL	%	AUG. 1982	SEP. 1981	CY 1982	CHANGE FROM CY 1981	FY 1982	CHANGE FROM FY 1981
EXECUTIVE BRANCH -- CONTINUED										
FULL-TIME, TOTAL	2,535,334	89.76	2,611,109	89.79	-75,775	-21,159	2,572,585	-19,680	2,566,171	-20,936
TYPE OF POSITION OCCUPIED:										
IN PERMANENT POSITIONS	2,406,574	85.20	2,412,981	82.98	-6,407	+7,346	2,408,393	-3,455	2,406,677	-5,583
IN TEMPORARY POSITIONS	128,760	4.56	198,128	6.81	-69,368	-28,505	164,192	-16,225	159,494	-15,353
TYPE OF APPOINTMENT:										
WITH PERMANENT APPOINTMENTS	2,382,346	84.34	2,388,611	82.14	-6,265	+10,731	2,387,324	-736	2,387,405	+2,743
WITH TEMPORARY AND INDEFINITE APPOINTMENTS	152,988	5.42	222,498	7.65	-69,510	-31,890	185,261	-18,944	178,767	-23,678
PART-TIME (REGULARLY SCHEDULED) TOTAL	193,860	6.86	192,771	6.63	+1,089	-3,868	199,235	-5,239	198,900	-6,315
WITH PERMANENT APPOINTMENTS	154,425	5.47	154,860	5.33	-435	-2,348	155,655	-2,877	155,853	-2,800
WITH TEMPORARY AND INDEFINITE APPOINTMENTS	39,435	1.40	37,911	1.30	+1,524	-1,520	43,580	-2,362	43,047	-3,515
INTERMITTENT, TOTAL	40,750	1.44	47,802	1.64	-7,052	-11,130	47,468	-12,485	51,108	-11,283
COMPETITIVE SERVICE, TOTAL	1,666,991	59.01	1,712,799	58.90	-45,808	-11,037	1,696,906	-15,720	1,693,144	-17,364
PERMANENT APPOINTMENTS	1,613,602	57.12	1,615,721	55.56	-2,119	-4,348	1,619,421	-16,908	1,619,407	-16,404
TEMPORARY AND INDEFINITE APPOINTMENTS	53,389	1.89	97,078	3.34	-43,689	-6,689	77,484	+1,187	73,737	-960
EXCEPTED AND SENIOR EXECUTIVE SERVICES, TOTAL	1,102,953	39.05	1,138,883	39.16	-35,930	-25,120	1,122,383	-21,683	1,123,036	-21,170
PERMANENT APPOINTMENTS	934,362	33.08	939,839	32.32	-5,477	+461	938,237	+4,475	940,930	+7,316
TEMPORARY AND INDEFINITE APPOINTMENTS	168,591	5.97	199,044	6.84	-30,453	-25,581	184,146	-26,158	182,106	-28,486
LEGISLATIVE BRANCH, TOTAL	38,791	1.37	40,360	1.39	-1,569	+175	39,586	-98	39,326	-178
FULL-TIME	37,996	1.35	39,536	1.36	-1,540	+468	38,778	+258	38,531	+212
PART-TIME (REGULARLY SCHEDULED)	407	.01	388	.01	+19	-334	438	-357	433	-372
INTERMITTENT	388	.01	436	.01	-48	+41	370	+1	362	-19
JUDICIAL BRANCH, TOTAL	15,992	.57	15,983	.55	+9	+341	15,738	+416	15,661	+397
FULL-TIME	15,112	.53	15,122	.52	-10	+378	14,857	+455	14,775	+425
PART-TIME (REGULARLY SCHEDULED)	470	.02	460	.02	+10	-24	478	-25	483	-19
INTERMITTENT	410	.01	401	.01	+9	-13	403	-13	434	-9

A/ EXCLUDES CENTRAL INTELLIGENCE AGENCY AND NATIONAL SECURITY AGENCY. SEPTEMBER 1982 AND AUGUST 1982 TOTALS INCLUDE EMPLOYEES EXEMPTED FROM PERSONNEL CEILINGS IN THE YOUTH PROGRAMS AND WORKER TRAINEE OPPORTUNITIES PROGRAM: SEPTEMBER 1982 -- 22,450 IN ALL AREAS; 22,136 IN THE UNITED STATES; AND 3,822 IN THE WASHINGTON D.C., METROPOLITAN AREA. AUGUST 1982 -- 32,322 IN ALL AREAS; 31,792 IN THE UNITED STATES; AND 4,764 IN THE WASHINGTON, D.C., METROPOLITAN AREA.

TABLE 2 -- COMPARISON OF TOTAL CIVILIAN EMPLOYMENT OF THE FEDERAL GOVERNMENT, BY BRANCH, AGENCY, AND AREA AS OF AUGUST 1982 AND SEPTEMBER 1982

AGENCY	TOTAL, ALL AREAS			UNITED STATES			WASHINGTON, D.C., METROPOLITAN AREA		
	SEP 1982	AUG 1982	CHANGE	SEP 1982	AUG 1982	CHANGE	SEP 1982	AUG 1982	CHANGE
TOTAL, ALL AGENCIES A/	2,824,727*	2,908,025**	- 83,298	2,700,568*	2,772,914**	- 72,346	343,801*	351,330**	- 7,529
LEGISLATIVE BRANCH	38,791	40,360*	- 1,569	38,722	40,291*	- 1,569	36,485	38,022*	- 1,537
CONGRESS	19,454	20,734	- 1,280	19,454	20,734	- 1,280	19,454	20,734	- 1,280
US SENATE	7,199	7,794	- 595	7,199	7,794	- 595	7,199	7,794	- 595
HOUSE OF REP SUMMARY	12,241	12,921	- 680	12,241	12,921	- 680	12,241	12,921	- 680
COMM ON SCTY & COOP EUR	14	19	- 5	14	19	- 5	14	19	- 5
ARCHITECT OF THE CAPITOL	2,128	2,243	- 115	2,128	2,243	- 115	2,128	2,243	- 115
BOTANIC GARDEN	67	73	- 6	67	73	- 6	67	73	- 6
CONGRESSIONAL BUDGET OFC	204	218*	- 14	204	218*	- 14	204	218*	- 14
COPYRIGHT ROYALTY TRIBUNAL	9	9	...	9	9	...	9	9	...
GENERAL ACCOUNTING OFC	5,248	5,326	- 78	5,186	5,264	- 78	3,365	3,411	- 46
GOVERNMENT PRINTING OFC	6,002	6,022	- 20	6,002	6,022	- 20	5,586	5,606	- 20
LIBRARY OF CONGRESS	5,246	5,305	- 59	5,239	5,298	- 59	5,239	5,298	- 59
MOT CARRIER RATE STY COMM	20	24	- 4	20	24	- 4	20	24	- 4
OFC TECHNOLOGY ASSESSMENT	174	172	+ 2	174	172	+ 2	174	172	+ 2
US TAX COURT	239	234	+ 5	239	234	+ 5	239	234	+ 5
JUDICIAL BRANCH	15,992	15,983	+ 9	15,807	15,799	+ 8	1,619	1,616	+ 3
SUPREME COURT	328	331	- 3	328	331	- 3	328	331	- 3
US COURTS	15,664	15,652	+ 12	15,479	15,468	+ 11	1,291	1,285	+ 6
EXECUTIVE BRANCH	2,769,944*	2,851,682**	- 81,738	2,646,039*	2,716,824**	- 70,785	305,697*	311,692**	- 5,995
EXEC OFC OF THE PRESIDENT	1,596	1,583	+ 13	1,591	1,578	+ 13	1,591	1,578	+ 13
WHITE HOUSE OFFICE B/	366	363	+ 3	366	363	+ 3	366	363	+ 3
OFC OF VICE PRESIDENT	21	21	...	21	21	...	21	21	...
OFC OF MGMT & BUDGET	612	616	- 4	612	616	- 4	612	616	- 4
OFFICE OF ADMINISTRATION	191	198	- 7	191	198	- 7	191	198	- 7
COUNCIL ECONOMIC ADVISORS	40	31	+ 9	40	31	+ 9	40	31	+ 9
COUNCIL ON ENVIRON QUAL	12	11	+ 1	12	11	+ 1	12	11	+ 1
DOMESTIC POLICY STAFF	47	43	+ 4	47	43	+ 4	47	43	+ 4
EXEC RESIDENCE AT WH	91	89	+ 2	91	89	+ 2	91	89	+ 2
NATIONAL SECURITY COUNCIL	60	59	+ 1	60	59	+ 1	60	59	+ 1
OFC OF SCI & TECH POLICY	19	17	+ 2	19	17	+ 2	19	17	+ 2
OFC OF US TRADE REP	137	135	+ 2	132	130	+ 2	132	130	+ 2
EXECUTIVE DEPARTMENTS	1,691,337	1,761,390	- 70,053	1,589,865	1,649,671	- 59,806	224,848	229,738	- 4,890
STATE	24,120	24,379	- 259	8,437	8,558	- 121	7,315	7,338	- 23
TREASURY	118,648	120,496	- 1,848	117,697	119,457	- 1,760	17,188	17,294	- 106
DEFENSE, TOTAL	989,633	1,043,449	- 53,816	910,307	954,089	- 43,782	82,529	85,209	- 2,680
DEPT OF THE ARMY	356,615	381,860	- 25,245	319,605	338,034	- 18,429	26,757	27,538	- 781
ARMY, MIL FUNC TOTAL	324,363	346,920	- 22,557	287,425	303,173	- 15,748	25,411	26,188	- 777

*PRELIMINARY OR PREVIOUS MONTH'S EMPLOYMENT TOTALS (OR PORTIONS THEREOF) WERE USED FOR CURRENT MONTH, AS REPORT FOR CURRENT MONTH WAS NOT RECEIVED BY INPUT CUTOFF DATE
**REVISED

A/ EXCLUDES CENTRAL INTELLIGENCE AGENCY AND NATIONAL SECURITY AGENCY. SEPTEMBER 1982 AND AUGUST 1982 TOTALS INCLUDE EMPLOYEES EXEMPTED FROM PERSONNEL CEILINGS IN THE YOUTH PROGRAMS AND WORKER TRAINEE OPPORTUNITIES PROGRAM. SEPTEMBER 1982 -- 22,450 IN ALL AREAS; 22,136 IN THE UNITED STATES; AND 3,822 IN THE WASHINGTON, D.C., METROPOLITAN AREA. AUGUST 1982 -- 32,322 IN ALL AREAS; 31,792 IN THE UNITED STATES; AND 4,764 IN THE WASHINGTON D.C., METROPOLITAN AREA.
B/ INCLUDES THE PRESIDENT OF THE UNITED STATES

TABLE 2 -- COMPARISON OF TOTAL CIVILIAN EMPLOYMENT OF THE FEDERAL GOVERNMENT, BY BRANCH, AGENCY, AND AREA AS OF AUGUST 1982 AND SEPTEMBER 1982

AGENCY	TOTAL, ALL AREAS			UNITED STATES			WASHINGTON, D.C., METROPOLITAN AREA		
	SEP 1982	AUG 1982	CHANGE	SEP 1982	AUG 1982	CHANGE	SEP 1982	AUG 1982	CHANGE
ARMY, CIVIL FUNC TOTAL	32,252	34,940	- 2,688	32,180	34,861	- 2,681	1,346	1,350	- 4
CORPS OF ENGINEERS	32,113	34,782	- 2,669	32,041	34,703	- 2,662	1,207	1,193	+ 14
CEMETERIAL EXPENSES	139	158	- 19	139	158	- 19	139	157	- 18
DEPT OF THE NAVY	314,244	333,939	- 19,695	294,794	312,687	- 17,893	35,255	36,679	- 1,424
DEPT OF THE AIR FORCE	236,996	245,202	- 8,206	224,604	231,355	- 6,451	6,249	6,557	- 308
DEFENSE LOG AGCY	47,893	48,593	- 700	47,487	48,188	- 701	2,689	2,676	+ 13
OTHER DEFENSE ACTIVITIES	33,885	33,855	+ 30	23,817	24,125	- 308	11,579	11,759	- 180
JUSTICE	57,094	56,695	+ 399	55,974	55,561	+ 413	16,173	15,870	+ 303
INTERIOR	78,869	84,666	- 5,797	78,522	84,323	- 5,801	10,131	10,546	- 415
AGRICULTURE	121,175	126,865	- 5,690	119,744	125,419	- 5,675	12,637	12,931	- 294
COMMERCE	34,451	34,952	- 501	33,656	34,161	- 505	17,655	18,013	- 358
LABOR	19,248	18,753	+ 495	19,165	18,670	+ 495	6,712	6,690	+ 22
HEALTH AND HUMAN SERVICES	147,791	150,324	- 2,533	146,808	149,376	- 2,568	31,467	32,424	- 957
HOUSING & URBAN DEV	14,279	14,386	- 107	14,108	14,216	- 108	3,928	4,016	- 88
TRANSPORTATION	62,392	62,479	- 87	61,811	61,896	- 85	9,106	9,322	- 216
ENERGY	17,945	18,323	- 378	17,944	18,322	- 378	6,303	6,456	- 153
EDUCATION	5,692	5,623	+ 69	5,692	5,623	+ 69	3,704	3,629	+ 75
INDEPENDENT AGENCIES	1,077,011*	1,088,709**	- 11,698	1,054,583*	1,065,575**	- 10,992	79,258*	80,376**	- 1,118
ACTION	583	593	- 10	580	590	- 10	311	322	- 11
ADMIN CONFERENCE US	21	21	...	21	21	...	21	21	...
ADV COMM ON INTGOVTL REL	31	32	- 1	31	32	- 1	31	32	- 1
ADV COMM ON FEDERAL PAY	3	5	- 2	3	5	- 2	3	5	- 2
ADV COUNCIL HIST PRESERV	33	38	- 5	33	38	- 5	25	30	- 5
ALASKA LAND USE COUNCIL	1	1	...	1	1	...	...	...	...
ALASKA NAT GAS TRANS SYS	125	128	- 3	125	128	- 3	61	63	- 2
AMER BATTLE MONUMNTS COMM	383	381**	+ 2	7	7**	...	7	7**	...
APPALACHIAN REGIONAL COMM	6	5	+ 1	6	5	+ 1	6	5	+ 1
ARMS CONT & DISARM AGCY	186	199	- 13	186	199	- 13	185	199	- 13
BD INTERNTL BRDCASTING	14	14	...	14	14	...	14	14	...
BD OF GOV, FED RSRV SYS	1,531	1,540	- 9	1,531	1,540	- 9	1,531	1,540	- 9
CIVIL AERONAUTICS BOARD	516	528	- 12	516	528	- 12	496	504	- 8
COASTAL PLAINS REG COMM	...*	...*	...	...*	...*	...	...*	...*	...
COMMISSION OF FINE ARTS	6	6	...	6	6	...	5	6	...
COMM ON CIVIL RIGHTS	272	276	- 4	272	276	- 4	194	200	- 6
COMM WAR RELO&INTRNMT CIV	15	9	+ 6	15	9	+ 6	13	9	+ 4
CMTE PUR PRD BLD&SVLY HCP	14	11	+ 3	14	11	+ 3	14	11	+ 3
COMMODITY FUT TRDG COMM	468	477	- 9	468	477	- 9	270	277	- 7
CONSUMER PRODUCT SAF COMM	656	678	- 22	655	677	- 22	495	516	- 21

*PRELIMINARY OR PREVIOUS MONTH'S EMPLOYMENT TOTALS (OR PORTIONS THEREOF) WERE USED FOR CURRENT MONTH, AS REPORT FOR CURRENT MONTH WAS NOT RECEIVED BY INPUT CUTOFF DATE

**REVISED

TABLE 2 -- COMPARISON OF TOTAL CIVILIAN EMPLOYMENT OF THE FEDERAL GOVERNMENT, BY BRANCH, AGENCY, AND AREA AS OF AUGUST 1982 AND SEPTEMBER 1982

AGENCY	TOTAL, ALL AREAS			UNITED STATES			WASHINGTON, D.C., METROPOLITAN AREA		
	SEP 1982	AUG 1982	CHANGE	SEP 1982	AUG 1982	CHANGE	SEP 1982	AUG 1982	CHANGE
DELAWARE RIVER BASIN COMM	2	2	...	2	2	...	1	1	...
ENVIRONMTL PROTECT AGCY	12,273	12,591	- 318	12,258	12,576	- 318	4,223	4,284	- 61
EQUAL EMPLOY OPP COMM	3,190	3,206**	- 16	3,193	3,236**	- 16	735	735**	+ 1
EXPORT-IMPORT BANK OF US	342	342	...	342	342	...	342	342	...
FARM CREDIT ADMIN	299	293**	+ 6	288	282**	+ 6	193	186**	+ 7
FEDERAL COMMUNICATNS COMM	1,927	1,927	...	1,920	1,920	...	1,383	1,391	- 8
FEDERAL DEPOSIT INS CORP	3,481	3,287	+ 194	3,401	3,211	+ 190	892	905	- 13
FEDERAL ELECTION COMM	220	226	- 6	220	226	- 6	220	226	- 6
FED EMERGENCY MGMT AGCY	2,197	2,423	- 226	2,195	2,421	- 226	1,377	1,507	- 130
FEDERAL HOME LOAN BANK BD	1,576	1,583	- 7	1,576	1,583	- 7	671	673	- 2
FED LABOR RELATIONS AUTH	283	282	+ 1	283	282	+ 1	182	182	...
FEDERAL MARITIME COMM	275	286	- 11	272	283	- 11	236	244	- 8
FED MED & CONCIL SVC	370	370	...	370	370	...	107	106	+ 1
FED MN SAF&HLTH RVW COMM	52	52	...	52	52	...	47	47	...
FEDERAL TRADE COMM	1,529	1,584	- 55	1,529	1,584	- 55	1,259	1,302	- 43
FOUR CORNERS REG COMM	1	1	...	1	1	...	1	1	...
GENERAL SVCS ADMIN	30,397	30,569	- 172	30,309	30,479	- 170	10,413	10,445	- 32
HS TRUMAN SCH FOUNDATION	3	4	- 1	3	4	- 1	3	4	- 1
HOLOCAUST MEMORIAL COUNCL	10	9	+ 1	10	9	+ 1	9	7	+ 2
INTER-AMERICAN FOUNDATION	62	64	- 2	62	54	- 2	52	64	- 2
INTERNATIONAL TRADE COMM	431	436	- 5	431	436	- 5	431	436	- 5
INTERSTATE COMMERCE COMM	1,390	1,497	- 107	1,390	1,497	- 107	965	1,048	- 83
JAPAN-US FRIENDSHIP COMM	9	3	+ 6	7	2	+ 5	2	2	...
MARINE MAMMAL COMM	13	13	...	13	13	...	8	8	...
MERIT SYS PROTECTION BD	433*	433*	...	433*	433*	...	266*	266*	...
NATL ADV CMTE OCNS&ATMOS	1	1	...	1	1	...	1	1	...
NATL AERO SPACE ADMIN	22,563	22,932	- 369	22,549	22,917	- 368	4,848	4,882	- 34
NATL CAPITAL PLNG COMM	52	53	- 1	52	53	- 1	52	53	- 1
NATL COMM FOR EMPLT PLCY	22	18	+ 4	22	18	+ 4	22	18	+ 4
NATL COMM LIB & INFO SCS	19	19**	...	19	19**	...	19	19**	...
NATL COMM STUD'T FIN ASST	19	21	- 2	19	21	- 2	19	21	- 2
NATL CREDIT UNION ADMIN	612	633	- 21	611	532	- 21	173	174	- 1
NATL ENDOW FOR ARTS	291	291	...	291	291	...	283	289	- 6
NATL ENDOW FOR HUMANITIES	267	279	- 12	267	279	- 12	266	270	- 4
NATL LABOR RELATIONS BD	2,612	2,645	- 33	2,596	2,628	- 32	843	848	- 5
NATL MEDIATION BOARD	57	58	- 1	57	58	- 1	47	48	- 1
NATL SCIENCE FOUNDATION	1,344	1,321	+ 23	1,343	1,320	+ 23	1,341	1,318	+ 23
NATL TRANS SAFETY BD	291	292	- 1	291	292	- 1	211	212	- 1

*PRELIMINARY OR PREVIOUS MONTH'S EMPLOYMENT TOTALS (OR PORTIONS THEREOF) WERE USED FOR CURRENT MONTH, AS REPORT FOR CURRENT MONTH WAS NOT RECEIVED BY INPUT CUTOFF DATE

**REVISED

TABLE 2 -- COMPARISON OF TOTAL CIVILIAN EMPLOYMENT OF THE FEDERAL GOVERNMENT, BY BRANCH, AGENCY, AND AREA AS OF AUGUST 1982 AND SEPTEMBER 1982

AGENCY	TOTAL, ALL AREAS			UNITED STATES			WASHINGTON, D.C., METROPOLITAN AREA		
	SEP 1982	AUG 1982	CHANGE	SEP 1982	AUG 1982	CHANGE	SEP 1982	AUG 1982	CHANGE
NATIVE HAWAIIAN STUDY COM	7	7	...	7	7	...	2	2	...
NAVAJO&HOPI IND RELO COMM	51	53	- 2	51	53	- 2	...	53	- 53
NEW ENGLAND REGIONAL COMM	...*	...*	...	...*	...*	...	...*	...*	...
NUCLEAR REGULATORY COMM	3,622	3,697	- 75	3,622	3,697	- 75	2,746	2,837	- 91
OCC SAF & HLTH RVW COMM	115	117	- 2	115	117	- 2	75	77	- 2
OFFICE OF PERSONNEL MGMT	6,563	6,546	+ 17	6,545	6,527	+ 18	2,654	2,668	- 14
OLD WEST REGIONAL COMM	...*	...*	...	...*	...*	...	...*	...*	...
OZARKS REGIONAL COMM	...*	...*	...	...*	...*	...	...*	...*	...
PACIFIC NW REGION COMM	1	1	...	1	1	...	1	1	...
PANAMA CANAL COMMISSION	8,329	8,982	- 653	13	13	...	5	5	...
PEACE CORPS	1,011	1,042	- 31	559	587	- 28	420	455	- 35
PENN AVE DEV CORP	43	44	- 1	43	44	- 1	43	44	- 1
PENSION BENEFIT GUAR CORP	438	475	- 37	438	475	- 37	438	475	- 37
POSTAL RATE COMMISSION	69	69	...	69	69	...	69	69	...
PRES COMM ETHICAL PROB	27	24	+ 3	27	24	+ 3	27	24	+ 3
RAILROAD RETIREMENT BOARD	1,558	1,595	- 37	1,558	1,595	- 37	4	5	- 1
SECURITIES & EXCHNGE COMM	1,963	1,885	+ 78	1,963	1,885	+ 78	1,315	1,274	+ 41
SELECTIVE SERVICE SYSTEM	240	245	- 5	240	245	- 5	106	104	+ 2
SMALL BUSINESS ADMIN	4,975	5,105	- 130	4,870	4,999	- 129	1,012	1,041	- 29
SMITHSONIAN, SUMMARY	4,317	4,514	- 197	4,225	4,419	- 194	3,997	4,193	- 196
SOLDIERS & AIRMENS HOME	978	984	- 6	978	984	- 6	978	984	- 6
SW BORDER REGIONAL COMM	1	1	...	1	1	...	1	1	...
SUSQUEHANNA RIV BAS COMM	2	2	...	2	2	...	2	2	...
TENNESSEE VALLEY AUTH	39,900	40,028	- 128	39,899	40,027	- 128	13	13	...
US INFORMATION AGENCY	7,900	7,899	+ 1	3,462	3,431	+ 31	3,200	3,171	+ 29
US INTNATL DEV COOP AGCY	5,558	5,589	- 31	2,416	2,448	- 32	2,398	2,430	- 32
UNITED STATES METRIC BD	13	13	...	13	13	...	13	13	...
US POSTAL SERVICE	659,552	666,728	- 7,176	656,639	663,806	- 7,167	17,483	17,631	- 148
UPPER GR LAKES REG COMM	1	1	...	1	1	...	1	1	...
VETERANS ADMINISTRATION	235,982	238,059	- 2,077	233,651	235,718	- 2,067	6,401	6,461	- 60
WATER RESOURCES COUNCIL	16	16	...	16	16	...	16	16	...

*PRELIMINARY OR PREVIOUS MONTH'S EMPLOYMENT TOTALS (OR PORTIONS THEREOF) WERE USED FOR CURRENT MONTH, AS REPORT FOR CURRENT MONTH WAS NOT RECEIVED BY INPUT CUTOFF DATE
**REVISED

TABLE 3 -- TREND OF FEDERAL CIVILIAN EMPLOYMENT BY BRANCH, SELECTED AGENCY, AND AREA

MONTH & YEAR	TOTAL	CHANGE FROM YEAR AGO	LEGIS-LATIVE	JUDICIAL	EXECUTIVE							
					TOTAL	DEFENSE	HHS	TREASURY	AGRIC	INTERIOR	TRANSP	JUSTICE
TOTAL, ALL AREAS												
SEP 81	2,860,368	-15,498	38,616	15,651	2,806,101	984,183	155,666	122,002	128,595	75,899	59,456	55,173
OCT 81	2,865,308	-33,046	38,493	15,459	2,811,356	998,032	153,582	120,237	125,351	78,228	60,216	55,243
NOV 81	2,858,434	-44,426	38,604	15,403	2,804,427	1,005,683	150,863	118,761	118,623	75,802	61,205	55,037
DEC 81	2,858,742	-48,546	38,543	15,425	2,804,774	1,009,063	148,537	118,485	116,523	74,861	61,292	54,820
JAN 82	2,846,410	-52,822	39,058	15,522	2,791,830	1,008,366	148,298	122,846	114,336	74,033	61,255	54,448
FEB 82	2,852,577	-47,074	38,717	15,612	2,798,248	1,012,549	148,147	127,031	114,509	73,450	61,157	54,525
MAR 82	2,855,457	-40,259	38,890	15,666	2,800,901	1,018,098	147,830	126,421	114,361	73,825	60,946	54,722
APR 82	2,861,011	-37,985	39,392	15,623	2,805,996	1,021,951	147,651	126,941	114,744	75,219	61,286	54,802
MAY 82	2,879,751	-28,667	39,554	15,645	2,824,552	1,028,343	148,975	122,806	121,874	79,845	61,578	55,367
JUN 82	2,917,151	-30,500	40,588	15,755	2,860,808	1,045,388	150,090	121,919	127,293	84,799	62,376	55,949
JUL 82	2,926,409	-34,287	40,925	15,848	2,869,636	1,050,605	150,709	122,446	127,365	85,942	62,379	56,489
AUG 82	2,908,025	-26,528	40,360	15,985	2,851,662	1,043,449	150,324	120,496	126,865	84,666	62,479	56,695
SEP 82	2,824,727	-35,641	38,791	15,992	2,769,944	989,633	147,791	118,648	121,175	78,869	62,392	57,094
CY 1982 AVG	2,874,613	-37,085	39,586	15,738	2,819,289	1,024,265	148,868	123,284	120,280	78,961	61,761	55,566
FY 1982 AVG	2,871,167	-38,315	39,326	15,661	2,816,180	1,019,263	149,400	122,253	120,252	78,295	61,547	55,433
UNITED STATES												
SEP 81	2,734,420	-19,350	38,532	15,476	2,680,412	903,323	154,685	120,984	127,165	75,558	58,858	54,068
OCT 81	2,736,967	-36,865	38,410	15,285	2,683,272	914,810	152,626	119,193	123,874	77,886	59,616	54,120
NOV 81	2,729,248	-48,546	38,525	15,228	2,675,495	921,578	149,923	117,711	117,169	75,464	60,599	53,939
DEC 81	2,728,901	-53,382	38,467	15,251	2,675,183	924,420	147,604	117,439	115,077	74,513	60,677	53,706
JAN 82	2,716,920	-56,426	38,982	15,348	2,662,590	924,064	147,374	121,804	112,898	73,685	60,636	53,351
FEB 82	2,722,667	-51,021	38,642	15,434	2,668,591	928,031	147,212	125,982	113,062	73,100	60,542	53,424
MAR 82	2,725,065	-44,720	38,815	15,484	2,670,766	933,016	146,892	125,370	112,911	73,481	60,335	53,623
APR 82	2,730,293	-42,310	39,317	15,442	2,675,534	936,561	146,716	125,884	113,296	74,877	60,680	53,686
MAY 82	2,749,053	-32,995	39,479	15,466	2,694,108	943,205	148,041	121,752	120,425	79,501	60,972	54,237
JUN 82	2,786,789	-38,102	40,515	15,575	2,730,699	961,014	149,162	120,861	125,818	84,453	61,782	54,824
JUL 82	2,794,146	-38,749	40,856	15,670	2,737,620	964,515	149,775	121,394	125,938	85,595	61,795	55,346
AUG 82	2,772,914	-30,189	40,291	15,799	2,716,824	954,089	149,376	119,457	125,619	84,323	61,896	55,561
SEP 82	2,700,568	-33,852	38,722	15,837	2,646,039	910,307	146,808	117,697	119,744	78,522	61,811	55,974
CY 1982 AVG	2,744,268	-40,929	39,513	15,558	2,689,197	939,422	147,928	122,245	118,835	78,615	61,161	54,447
FY 1982 AVG	2,741,128	-42,263	39,252	15,482	2,686,393	934,634	148,459	121,212	118,803	77,950	60,945	54,316
WASHINGTON, D.C. METROPOLITAN AREA												
SEP 81	352,681	-7,771	36,197	1,636	314,848	80,601	32,636	17,698	13,355	10,228	10,036	15,725
OCT 81	350,785	-11,589	36,080	1,625	313,380	80,964	32,352	17,651	13,264	10,450	10,057	15,778
NOV 81	350,337	-13,379	36,212	1,612	312,513	81,494	32,028	17,609	13,218	10,246	10,088	15,701
DEC 81	350,516	-15,183	36,166	1,605	312,745	82,215	31,814	17,492	13,326	10,255	10,112	15,606
JAN 82	347,968	-18,710	36,691	1,600	309,677	81,645	31,492	17,414	13,206	10,252	9,961	15,487
FEB 82	346,264	-15,959	36,340	1,611	308,313	82,234	31,349	17,277	13,110	10,080	9,792	15,449
MAR 82	345,422	-16,270	36,514	1,619	307,289	82,658	31,192	17,150	13,089	10,060	9,629	15,432
APR 82	345,862	-15,068	37,033	1,615	307,214	82,888	31,163	17,065	12,996	10,106	9,583	15,401
MAY 82	348,172	-13,886	37,209	1,599	309,364	83,670	31,835	17,085	13,025	10,311	9,525	15,439
JUN 82	353,861	-13,364	38,224	1,624	314,015	86,000	32,449	17,198	13,111	10,651	9,599	15,611
JUL 82	354,486	-12,968	38,576	1,649	314,261	86,069	32,629	17,284	13,044	10,747	9,416	15,765
AUG 82	351,330	-10,123	38,022	1,616	311,692	85,209	32,424	17,294	12,931	10,546	9,322	15,870
SEP 82	343,801	-8,880	36,485	1,619	305,697	82,529	31,467	17,188	12,637	10,131	9,106	16,173
CY 1982 AVG	348,574	-13,914	37,233	1,617	309,724	83,656	31,778	17,217	13,017	10,320	9,548	15,625
FY 1982 AVG	349,067	-13,782	36,963	1,616	310,488	83,131	31,850	17,309	13,080	10,320	9,683	15,643

TABLE 5 -- TREND OF FEDERAL CIVILIAN EMPLOYMENT BY BRANCH, SELECTED AGENCY, AND AREA

MONTH & YEAR	COMMERCE	STATE	ENERGY	HUD	LABOR	GSA	NASA	TVA	POSTAL SERVICE	VETERANS ADMIN
					TOTAL, ALL AREAS					
SEP 81	39,689	23,775	19,567	15,617	21,243	34,237	23,039	50,102	663,100	232,417
OCT 81	37,769	23,668	19,156	15,548	20,982	33,838	23,021	49,070	665,025	231,781
NOV 81	36,367	23,582	19,047	15,426	20,779	33,518	23,022	47,906	666,172	232,644
DEC 81	36,019	23,767	18,935	15,314	20,543	33,038	22,708	46,830	671,742	232,702
JAN 82	35,349	23,591	18,825	15,139	19,680	32,600	22,771	45,879	663,429	232,347
FEB 82	34,788	23,759	18,685	15,025	19,220	32,001	22,721	45,594	664,165	232,987
MAR 82	34,302	23,795	18,641	14,921	18,975	31,494	22,681	45,218	663,876	233,218
APR 82	34,609	23,988	18,441	14,716	19,313	31,286	22,650	43,456	663,634	234,131
MAY 82	34,748	24,170	18,452	14,605	19,153	31,135	22,866	41,417	666,100	235,531
JUN 82	35,248	24,387	18,537	14,568	18,956	31,063	23,497	39,913	667,782	240,575
JUL 82	35,256	24,441	18,488	14,494	18,888	30,746	23,532	39,376	668,463	241,356
AUG 82	34,952	24,379	18,323	14,386	18,753	30,569	22,932	40,028	666,728	238,059
SEP 82	34,451	24,120	17,945	14,279	19,248	30,397	22,563	39,900	659,552	235,982
CY 1982 AVG	34,856	24,070	18,482	14,681	19,132	31,255	22,913	42,309	664,859	236,021
FY 1982 AVG	35,322	23,971	18,623	14,868	19,541	31,807	22,914	43,716	665,556	235,109
					UNITED STATES					
SEP 81	38,936	8,294	19,564	15,434	21,143	34,143	23,019	50,099	660,168	230,879
OCT 81	37,017	8,200	19,151	15,368	20,883	33,744	23,001	49,068	662,096	229,461
NOV 81	35,619	8,126	19,042	15,245	20,681	33,425	23,003	47,904	663,240	230,311
DEC 81	35,253	8,310	18,930	15,137	20,444	32,946	22,689	46,828	668,811	230,378
JAN 82	34,575	8,126	18,820	14,964	19,581	32,508	22,753	45,877	660,505	230,034
FEB 82	34,016	8,211	18,680	14,850	19,121	31,907	22,704	45,592	661,240	230,677
MAR 82	33,530	8,277	18,638	14,747	18,880	31,401	22,664	45,216	660,957	230,901
APR 82	33,837	8,371	18,438	14,544	19,218	31,196	22,633	43,454	660,711	231,812
MAY 82	34,005	8,526	18,449	14,434	19,059	31,045	22,849	41,415	663,184	233,142
JUN 82	34,495	8,589	18,535	14,398	18,868	30,974	23,481	39,911	664,861	238,158
JUL 82	34,481	8,596	18,487	14,324	18,800	30,658	23,517	39,374	665,538	238,940
AUG 82	34,161	8,558	18,322	14,216	18,670	30,479	22,917	40,027	663,806	235,718
SEP 82	33,656	8,437	17,944	14,108	19,165	30,309	22,549	39,899	656,639	233,651
CY 1982 AVG	34,084	8,410	18,479	14,509	19,040	31,164	22,896	42,307	661,938	233,670
FY 1982 AVG	34,554	8,361	18,620	14,695	19,448	31,716	22,897	43,714	662,632	232,765
					WASHINGTON, D.C. METROPOLITAN AREA					
SEP 81	18,503	7,224	7,382	4,416	7,244	11,591	4,950	15	17,984	6,561
OCT 81	18,536	7,204	7,108	4,387	7,200	11,543	4,942	15	17,207	6,545
NOV 81	18,304	7,163	7,019	4,357	7,030	11,463	4,940	14	17,531	6,592
DEC 81	18,493	7,374	6,925	4,319	6,943	11,303	4,922	13	17,671	6,565
JAN 82	18,329	7,186	6,850	4,266	6,666	11,190	4,895	13	17,570	6,505
FEB 82	18,212	7,227	6,765	4,231	6,459	10,897	4,891	13	17,529	6,499
MAR 82	17,788	7,268	6,739	4,230	6,388	10,635	4,887	13	17,516	6,470
APR 82	17,725	7,290	6,651	4,084	6,835	10,555	4,853	14	17,571	6,430
MAY 82	17,862	7,378	6,586	4,082	6,848	10,490	4,877	14	17,609	6,432
JUN 82	18,150	7,410	6,607	4,070	6,833	10,527	4,949	13	17,617	6,567
JUL 82	18,173	7,387	6,562	4,043	6,786	10,466	4,953	13	17,625	6,572
AUG 82	18,013	7,338	6,456	4,016	6,690	10,445	4,882	13	17,631	6,461
SEP 82	17,655	7,315	6,303	3,928	6,712	10,413	4,848	13	17,483	6,401
CY 1982 AVG	17,990	7,311	6,613	4,106	6,691	10,624	4,893	13	17,572	6,482
FY 1982 AVG	18,103	7,295	6,714	4,168	6,783	10,827	4,903	13	17,547	6,503

TABLE 4 -- TREND OF FEDERAL CIVILIAN PAYROLL BY BRANCH, SELECTED AGENCY, AND AREA (IN THOUSANDS OF DOLLARS)

MONTH & YEAR	TOTAL	CHANGE FROM YEAR AGO	LEGIS-LATIVE	JUDICIAL	EXECUTIVE							
					TOTAL	DEFENSE	HHS	TREASURY	AGRIC	INTERIOR	TRANSP	JUSTICE
					TOTAL, ALL AREAS							
SEP 81	5,547,479	+614,616	78,257	28,862	5,440,360	1,900,771	258,346	208,246	208,230	146,005	173,381	112,705
OCT 81	5,677,732	+472,627	81,184	29,627	5,566,921	1,802,007	394,712	279,680	301,141	144,794	173,804	120,894
NOV 81	5,412,301	+113,406	80,128	42,093	5,290,080	1,850,327	262,925	213,240	196,275	229,267	164,065	112,721
DEC 81	5,467,001	+115,153	82,422	30,340	5,354,237	1,860,012	260,133	211,280	190,654	185,405	168,013	125,978
JAN 82	5,368,996	+221,728	76,186	30,945	5,261,865	1,916,469	259,807	213,168	189,874	135,619	169,809	115,904
FEB 82	5,109,591	+235,592	89,631	31,775	4,988,185	1,692,834	260,654	219,835	188,048	131,901	155,635	116,026
MAR 82	5,507,448	+218,236	83,300	31,577	5,392,571	1,987,536	260,604	218,511	187,267	134,920	166,719	131,048
APR 82	5,332,653	+120,305	77,068	31,175	5,224,410	1,836,798	264,486	218,448	187,766	135,690	161,873	125,351
MAY 82	5,589,418	+31,366	84,084	43,540	5,461,794	1,750,026	388,576	287,170	290,366	144,656	166,929	116,623
JUN 82	5,379,652	-4,188	78,793	31,399	5,269,460	1,848,792	267,969	215,439	203,101	143,978	166,344	127,791
JUL 82	5,440,420	-157,539	79,068	31,593	5,329,759	1,899,302	268,362	215,860	207,288	135,991	170,759	120,722
AUG 82	5,438,922	+112,127	84,729	31,758	5,322,435	1,857,415	268,315	215,833	207,836	146,528	173,624	120,631
SEP 82	5,779,350	+231,871	83,464	31,810	5,664,076	1,924,101	389,528	215,846	308,233	118,367	168,980	126,082
CY 82 TOTAL	48,946,450	+1,009,498	736,323	295,572	47,914,555	16,713,273	2,628,301	2,020,110	1,969,779	1,227,650	1,500,672	1,100,178
FY 82 TOTAL	65,503,484	+1,710,684	980,057	397,632	64,125,795	22,225,619	3,546,071	2,724,310	2,657,849	1,787,116	2,006,552	1,459,771
					UNITED STATES							
SEP 81	5,252,331	+496,994	77,977	28,540	5,145,814	1,677,409	256,695	206,060	206,582	145,262	171,620	110,664
OCT 81	5,486,552	+461,251	80,907	29,297	5,376,348	1,689,846	392,198	277,096	298,565	143,986	171,888	118,469
NOV 81	5,239,650	+119,892	79,909	41,621	5,118,120	1,748,904	261,269	210,807	194,554	228,465	162,262	110,493
DEC 81	5,230,982	+67,532	82,226	29,979	5,118,777	1,709,694	258,446	208,787	188,917	184,563	166,156	123,465
JAN 82	5,195,413	+290,530	75,989	30,589	5,088,835	1,817,082	258,141	210,672	188,121	134,792	167,943	113,593
FEd 82	4,942,593	+352,564	89,261	31,417	4,821,915	1,604,662	258,966	217,361	186,302	131,064	153,902	113,649
MAR 82	5,313,514	+311,671	83,007	31,213	5,199,294	1,881,828	258,913	216,011	185,532	134,097	164,883	128,338
APR 82	5,138,914	+220,942	76,864	30,818	5,031,232	1,725,846	262,717	215,927	186,049	134,878	160,069	122,726
MAY 82	5,410,928	+146,625	83,863	43,039	5,284,026	1,651,336	386,071	284,519	287,790	143,798	165,063	114,293
JUN 82	5,200,922	+116,650	78,593	31,043	5,091,286	1,749,531	266,183	212,967	201,390	143,126	164,521	125,188
JUL 82	5,254,090	-44,793	78,874	31,238	5,143,978	1,797,158	266,569	213,368	205,573	135,163	168,925	118,304
AUG 82	5,237,937	+205,910	84,543	31,393	5,122,001	1,742,703	266,498	213,390	206,139	145,739	171,869	118,247
SEP 82	5,571,809	+319,478	83,211	31,445	5,457,153	1,793,699	386,853	213,402	305,703	117,560	167,262	123,615
CY 82 TOTAL	47,266,120	+1,919,577	734,205	292,195	46,239,720	15,763,845	2,610,911	1,997,617	1,952,599	1,220,217	1,484,437	1,077,953
FY 82 TOTAL	63,223,304	+2,568,252	977,247	393,092	61,852,965	20,912,289	3,522,824	2,694,307	2,634,635	1,777,231	1,984,743	1,430,380
					WASHINGTON, D.C. METROPOLITAN AREA							
SEP 81	827,164	+111,732	71,357	3,132	752,675	185,216	62,905	36,082	26,298	21,498	26,797	29,809
OCT 81	891,836	+133,562	74,292	3,229	814,315	189,810	95,978	43,569	40,191	22,519	26,969	31,479
NOV 81	817,790	+28,547	74,803	4,455	738,532	228,705	64,600	37,160	27,294	28,179	26,030	30,059
DEC 81	764,056	-1,384	76,763	3,262	684,031	166,803	64,494	37,042	27,491	21,908	26,621	33,686
JAN 82	758,814	+8,964	71,028	3,412	684,374	174,784	64,800	36,948	28,027	21,519	27,494	31,123
FEB 82	750,137	+38,306	79,601	3,523	667,013	167,427	64,601	38,121	27,519	21,304	25,023	30,201
MAR 82	775,672	+10,770	75,562	3,380	696,730	179,541	64,172	37,626	27,457	21,294	27,013	34,680
APR 82	776,375	+30,912	71,711	3,360	701,504	184,911	65,566	37,471	27,383	21,329	25,939	33,308
MAY 82	854,208	+20,315	78,696	4,557	770,955	181,470	95,658	43,518	41,114	22,302	26,299	30,816
JUN 82	784,013	+18,197	73,424	3,373	707,216	183,510	66,926	37,321	27,485	21,985	25,798	33,144
JUL 82	777,177	-11,028	73,675	3,461	700,041	183,797	67,343	37,290	27,508	22,153	26,328	32,807
AJG 82	771,585	+26,989	79,011	3,436	689,136	177,479	67,180	37,730	27,331	22,387	26,255	31,698
SEP 82	860,296	+33,132	76,064	3,427	780,805	182,477	96,050	38,261	40,593	20,498	25,482	33,301
CY 82 TOTAL	7,108,277	+176,557	678,772	31,929	6,397,576	1,615,396	652,296	344,286	274,417	194,771	235,631	291,076
FY 82 TOTAL	9,581,959	+337,282	904,630	42,875	8,634,454	2,200,714	877,368	462,057	369,393	267,377	315,251	386,300

TABLE 4 -- TREND OF FEDERAL CIVILIAN PAYROLL BY BRANCH, SELECTED AGENCY, AND AREA (IN THOUSANDS OF DOLLARS)

MONTH & YEAR	COMMERCE	STATE	ENERGY	HUD	LABOR	GSA	NASA	TVA	POSTAL SERVICE	VETERANS ADMIN
					TOTAL, ALL AREAS					
SEP 81	86,108	48,357	56,096	47,097	43,808	59,986	63,277	104,515	1,283,339	382,347
OCT 81	74,483	46,222	51,279	32,348	47,416	60,652	61,061	108,794	1,193,464	400,023
NOV 81	67,558	45,730	45,610	32,288	48,152	57,876	58,527	93,948	1,205,767	400,023
DEC 81	67,132	50,562	50,375	31,988	39,577	63,489	64,566	98,436	1,240,474	424,143
JAN 82	66,805	46,076	45,391	32,462	42,716	56,383	59,114	91,318	1,212,694	390,464
FEB 82	66,582	44,470	42,776	32,084	42,894	54,088	56,245	91,178	1,213,707	372,341
MAR 82	60,592	49,833	46,011	31,969	42,707	61,278	66,582	101,042	1,199,724	413,550
APR 82	66,273	48,728	48,402	47,751	42,289	57,473	64,569	90,541	1,197,016	413,550
MAY 82	82,915	46,149	56,001	31,758	55,132	54,560	62,156	83,357	1,190,205	413,550
JUN 82	66,713	49,079	45,066	31,535	41,362	57,006	66,393	85,316	1,203,859	392,038
JUL 82	67,668	51,774	47,810	31,454	41,399	56,672	66,943	82,720	1,208,893	418,037
AUG 82	66,860	49,403	45,462	31,355	45,940	56,833	65,937	85,736	1,227,582	414,501
SEP 82	102,935	49,517	57,466	47,018	53,747	57,194	66,835	88,790	1,247,294	398,041
CY 82 TOTAL	647,343	435,029	434,385	317,386	408,186	511,487	574,774	799,996	10,900,974	3,626,072
FY 82 TOTAL	856,516	577,543	581,649	414,010	543,331	693,504	758,928	1,101,174	14,540,679	4,850,261
					UNITED STATES					
SEP 81	84,792	21,077	56,085	46,538	43,602	59,799	63,181	104,504	1,277,816	379,048
OCT 81	73,152	20,375	51,270	31,962	47,205	60,464	60,970	108,781	1,188,381	396,362
NOV 81	67,115	19,805	45,602	31,899	47,937	57,693	58,441	93,939	1,200,518	396,362
DEC 81	66,707	19,841	50,367	31,603	39,369	63,302	64,476	98,429	1,234,951	420,256
JAN 82	66,264	20,257	45,383	32,054	42,516	56,218	59,038	91,312	1,207,512	386,983
FEB 82	66,087	20,794	42,765	31,706	42,630	53,920	56,176	91,172	1,208,434	369,019
MAR 82	60,182	20,989	46,003	31,593	42,448	61,039	66,504	101,035	1,194,484	409,747
APR 82	64,569	21,190	48,394	47,190	42,029	57,289	64,499	90,536	1,191,837	409,747
MAY 82	80,690	21,177	55,988	31,378	54,849	54,376	62,090	83,351	1,184,966	409,747
JUN 82	65,399	21,517	45,055	31,153	41,110	56,824	66,326	85,307	1,198,546	388,490
JUL 82	66,209	21,499	47,793	31,084	41,155	56,485	66,882	82,713	1,203,508	414,205
AUG 82	66,411	20,724	45,449	30,984	45,720	56,638	65,877	85,732	1,222,181	410,786
SEP 82	101,357	20,834	57,449	46,462	53,439	56,983	66,774	88,787	1,241,884	394,395
CY 82 TOTAL	637,168	188,981	434,279	313,604	405,896	509,822	574,166	799,943	10,853,352	3,593,119
FY 82 TOTAL	844,142	249,002	581,518	409,068	540,407	691,281	758,053	1,101,092	14,477,202	4,806,099
					WASHINGTON, D.C. METROPOLITAN AREA					
SEP 81	46,246	18,170	25,781	14,641	15,437	23,064	13,848	32	37,625	19,033
OCT 81	45,005	17,463	20,155	10,037	17,401	23,623	13,812	36	33,851	16,345
NOV 81	40,288	17,107	17,905	9,937	15,955	22,622	13,446	29	34,221	16,345
DEC 81	41,895	17,176	17,866	9,818	14,578	24,952	14,714	31	35,425	18,341
JAN 82	40,557	17,548	18,041	10,063	15,252	21,995	13,481	28	34,562	17,048
FEB 82	40,268	18,018	15,765	9,957	15,573	21,198	13,062	27	35,119	16,191
MAR 82	38,993	18,217	17,711	9,933	15,207	24,014	14,915	33	34,696	18,761
APR 82	40,105	18,297	17,552	14,823	15,815	22,517	14,150	33	34,330	18,761
MAY 82	51,268	18,190	26,126	9,860	19,259	21,318	13,638	31	34,392	18,761
JUN 82	39,566	18,395	17,368	9,746	15,195	22,179	14,773	31	34,698	14,139
JUL 82	40,134	18,330	17,282	9,701	15,414	21,996	14,374	30	34,446	18,228
AUG 82	40,345	17,795	17,072	9,[illegible]82	16,037	22,114	14,448	30	34,876	16,876
SEP 82	62,954	18,076	24,240	14,454	21,785	22,345	14,471	36	35,924	11,481
CY 82 TOTAL	394,190	162,866	171,157	98,219	149,537	199,676	127,312	279	313,043	150,246
FY 82 TOTAL	521,378	214,612	227,083	128,011	197,471	270,873	169,284	375	416,540	201,277

TABLE 5 -- TREND OF FEDERAL CIVILIAN EXECUTIVE BRANCH EMPLOYMENT BY TYPE OF POSITION OCCUPIED AND WORK SCHEDULE TO SEPTEMBER 1982

AGENCY AND DATE	TOTAL ALL POSITIONS	PERMANENT POSITIONS			TEMPORARY POSITIONS		
		TOTAL	FULL-TIME	PART-TIME AND INTERMITTENT	TOTAL	FULL-TIME	PART-TIME AND INTERMITTENT
SEPTEMBER 1981	2,806,101	2,567,861	2,399,228	168,633	238,240	157,265	80,975
OCTOBER 1981	2,811,356	2,575,484	2,395,878	179,606	235,872	155,581	80,291
NOVEMBER 1981	2,804,427	2,578,482	2,403,207	175,275	225,945	142,266	83,679
DECEMBER 1981	2,804,774	2,578,554	2,405,499	173,055	226,220	138,362	87,858
JANUARY 1982	2,791,830	2,576,757	2,402,400	174,357	215,073	139,173	75,900
FEBRUARY 1982	2,798,248	2,577,051	2,403,786	173,265	221,197	144,039	77,158
MARCH 1982	2,800,901	2,580,541	2,407,080	173,461	220,360	143,404	76,956
APRIL 1982	2,805,996	2,584,007	2,409,829	174,178	221,989	145,926	76,063
MAY 1982	2,824,552	2,585,654	2,412,472	173,182	238,898	159,873	79,025
JUNE 1982	2,860,808	2,582,991	2,410,408	172,583	277,817	203,661	74,156
JULY 1982	2,869,636	2,581,805	2,410,010	171,795	287,831	214,760	73,071
AUGUST 1982	2,851,682	2,584,299	2,412,981	171,318	267,383	198,128	69,255
SEPTEMBER 1982	2,769,944	2,574,947	2,406,574	168,373	194,997	128,760	66,237
CY 1982 AVERAGE TO DATE	2,819,289	2,580,895	2,406,393	172,501	238,394	164,192	74,202
FY 1982 AVERAGE TO DATE	2,816,180	2,580,048	2,406,677	173,371	236,132	159,494	76,637
SELECTED AGENCIES:							
STATE	24,120	22,415	22,414	1	1,705	844	861
TREASURY	118,648	104,851	103,255	1,596	13,797	10,438	3,359
DEFENSE, TOTAL	989,633	945,965	933,071	12,894	43,668	35,381	8,287
DEPT OF THE ARMY	356,615	331,685	327,935	3,750	24,930	20,061	4,869
DEPT OF THE NAVY	314,244	305,443	300,400	5,043	8,801	8,462	339
DEPT OF THE AIR FORCE	236,996	230,616	227,722	2,894	6,380	4,886	1,494
DEFENSE LOG AGCY	47,893	46,931	46,119	812	962	664	298
OTHER DEFENSE ACTIVITIES	33,885	31,290	30,895	395	2,595	1,308	1,287
JUSTICE	57,094	54,086	53,491	595	3,008	1,512	1,496
INTERIOR	78,869	61,526	50,909	10,617	17,343	18,615	1,272
AGRICULTURE	121,175	94,400	90,823	3,577	26,775	13,235	13,540
COMMERCE	34,451	29,462	26,662	2,800	4,989	2,861	2,128
LABOR	19,248	18,648	18,172	476	600	417	183
HEALTH AND HUMAN SERVICES	147,791	126,973	126,923	50	20,818	5,802	15,016
HOUSING & URBAN DEV	14,279	13,737	13,611	126	542	486	56
TRANSPORTATION	62,392	59,597	59,270	327	2,795	1,760	1,035
ENERGY	17,945	16,903	16,513	390	1,042	410	632
EDUCATION	5,692	5,001	4,999	2	691	381	310
ENVIRONMTL PROTECT AGCY	12,273	10,525	9,371	1,154	1,748	924	824
EQUAL EMPLOY OPP COMM	3,190	3,172	3,149	23	18	13	5
FEDERAL DEPOSIT INS CORP	3,481	3,481	3,435	46	...	...	...
FED EMERGENCY MGMT AGCY	2,197	2,101	2,076	25	96	88	8
GENERAL SVCS ADMIN	30,397	29,190	27,122	2,068	1,207	826	381
NATL AERO SPACE ADMIN	22,563	21,400	21,217	183	1,163	845	318
NATL LABOR RELATIONS BD	2,612	2,612	2,548	64	...	...	...
NUCLEAR REGULATORY COMM	3,622	3,476	3,315	161	146	39	107
OFFICE OF PERSONNEL MGMT	6,563	6,320	4,942	1,378	243	54	189
PANAMA CANAL COMMISSION	8,329	7,859	7,571	288	470	432	38
SMALL BUSINESS ADMIN	4,975	4,062	4,009	53	913	833	80
SMITHSONIAN, SUMMARY	4,317	3,869	3,747	122	448	323	125
TENNESSEE VALLEY AUTH	39,900	14,859	14,812	47	25,041	24,924	117
US INFORMATION AGENCY	7,900	7,663	7,663	...	237	109	128
US INTNATL DEV COOP AGCY	5,558	5,467	5,177	290	91	37	54
US POSTAL SERVICE	659,552	644,599	545,426	99,173	14,953	527	14,426
VETERANS ADMINISTRATION	235,982	226,690	197,677	29,013	9,292	5,912	3,380

TABLE 6 -- TREND OF FEDERAL CIVILIAN EXECUTIVE BRANCH EMPLOYMENT BY TYPE OF APPOINTMENT AND WORK SCHEDULE TO SEPTEMBER 1982

AGENCY AND DATE	TOTAL	PERMANENT APPOINTMENTS				TEMPORARY AND INDEFINITE APPOINTMENTS			
		TOTAL	FULL-TIME	PART-TIME	INTER-MITTENT	TOTAL	FULL-TIME	PART-TIME	INTER-MITTENT
SEPTEMBER 1981	2,806,101	2,551,851	2,371,615	156,773	23,463	254,250	184,878	40,955	28,417
OCTOBER 1981	2,811,356	2,559,291	2,381,486	154,264	23,541	252,065	169,973	35,504	46,588
NOVEMBER 1981	2,804,427	2,570,494	2,389,776	157,205	23,513	233,933	155,697	45,270	32,966
DECEMBER 1981	2,804,774	2,575,338	2,391,682	157,876	25,780	229,436	152,179	43,561	33,696
JANUARY 1982	2,791,830	2,554,763	2,379,751	158,630	16,382	237,067	161,822	45,490	29,755
FEBRUARY 1982	2,798,248	2,560,221	2,388,134	157,412	14,675	238,027	159,691	45,887	32,449
MARCH 1982	2,800,901	2,562,613	2,390,827	156,612	15,174	238,288	159,657	46,317	32,314
APRIL 1982	2,805,996	2,565,348	2,393,340	156,053	15,955	240,648	152,415	46,980	31,253
MAY 1982	2,824,552	2,562,445	2,391,694	154,818	15,933	262,107	180,651	46,849	34,607
JUNE 1982	2,860,808	2,554,827	2,384,932	154,081	15,814	305,981	229,137	42,324	34,520
JULY 1982	2,869,636	2,555,183	2,386,280	154,004	14,899	314,453	238,490	41,030	34,933
AUGUST 1982	2,851,682	2,555,560	2,388,611	154,860	12,089	296,122	222,498	37,911	35,713
SEPTEMBER 1982	2,769,944	2,547,964	2,382,346	154,425	11,193	221,980	152,988	39,435	29,557
CY 1982 AVERAGE TO DATE	2,819,289	2,557,658	2,367,324	155,655	14,679	261,630	185,261	43,580	32,789
FY 1982 AVERAGE TO DATE	2,816,180	2,560,337	2,387,405	155,853	17,079	255,842	178,767	43,047	34,029
SELECTED AGENCIES:									
STATE	24,120	21,553	21,377	176	...	2,567	1,881	488	198
TREASURY	118,648	114,225	110,692	2,605	928	4,423	3,001	1,039	383
DEFENSE, TOTAL	989,633	907,930	899,388	7,218	1,324	81,703	69,064	10,632	2,007
DEPT OF THE ARMY	356,615	319,015	315,163	3,122	730	37,630	32,833	3,946	821
DEPT OF THE NAVY	314,244	290,059	288,209	1,850	...	24,185	20,653	3,314	218
DEPT OF THE AIR FORCE	236,996	222,530	220,372	1,585	573	14,466	12,236	1,587	643
DEFENSE LOG AGCY	47,893	45,847	45,341	504	2	2,046	1,442	599	5
OTHER DEFENSE ACTIVITIES	33,885	30,479	30,303	157	19	3,406	1,900	1,186	320
JUSTICE	57,094	54,279	53,508	649	122	2,815	1,495	806	514
INTERIOR	78,869	64,243	59,349	4,480	414	14,626	10,175	1,329	3,122
AGRICULTURE	121,175	99,900	92,266	3,251	4,383	21,275	11,792	1,317	8,166
COMMERCE	34,451	31,843	28,169	3,674	...	2,608	1,354	...	1,254
LABOR	19,248	18,816	18,276	528	12	432	313	54	65
HEALTH AND HUMAN SERVICES	147,791	136,595	125,687	10,768	140	11,196	7,038	2,569	1,589
HOUSING & URBAN DEV	14,279	13,869	13,729	138	2	410	368	38	4
TRANSPORTATION	62,392	59,805	59,038	603	164	2,587	1,992	490	105
ENERGY	17,945	17,103	16,383	668	52	842	540	246	56
EDUCATION	5,692	4,973	4,905	68	...	719	475	169	75
ENVIRONMTL PROTECT AGCY	12,273	10,223	9,092	1,131	...	2,050	1,203	687	160
EQUAL EMPLOY OPP COMM	3,190	3,161	3,137	23	1	29	25	2	2
FEDERAL DEPOSIT INS CORP	3,481	2,907	2,884	20	3	574	551	26	3
FED EMERGENCY MGMT AGCY	2,197	2,063	2,038	25	...	134	126	8	...
GENERAL SVCS ADMIN	30,397	28,042	26,850	715	477	2,355	1,098	280	977
NATL AERO SPACE ADMIN	22,563	21,429	21,245	182	2	1,134	817	301	16
NATL LABOR RELATIONS BD	2,612	2,497	2,456	41	...	115	92	23	...
NUCLEAR REGULATORY COMM	3,622	3,439	3,278	161	...	183	76	49	58
OFFICE OF PERSONNEL MGMT	6,563	6,350	4,934	709	707	213	62	46	105
PANAMA CANAL COMMISSION	8,329	7,715	7,447	96	172	614	556	32	26
SMALL BUSINESS ADMIN	4,975	4,071	4,009	46	16	904	833	76	5
SMITHSONIAN, SUMMARY	4,317	3,878	3,745	121	12	439	325	87	27
TENNESSEE VALLEY AUTH	39,900	14,827	14,812	15	...	25,073	24,924	95	54
US INFORMATION AGENCY	7,900	7,737	7,670	66	1	163	102	46	15
US INTNATL DEV COOP AGCY	5,558	5,409	5,166	243	...	149	48	81	20
US POSTAL SERVICE	659,552	646,414	545,953	99,173	1,288	13,138	...	7,560	5,578
VETERANS ADMINISTRATION	235,982	209,634	192,513	16,260	861	26,348	11,076	10,529	4,752

TABLE 7 -- TOTAL EMPLOYMENT AND FULL-TIME EMPLOYMENT WITH PERMANENT APPOINTMENTS BY SELECTED AGENCY, SEPTEMBER 1982

AGENCY	TOTAL EMPLOYMENT					FULL-TIME EMPLOYMENT WITH PERMANENT APPOINTMENTS				
			CHANGE FROM		FY 1982			CHANGE FROM		FY 1982
	SEPTEMBER TOTAL	1982 %	AUG. 1982	SEP. 1981	AVERAGE TO DATE	SEPTEMBER TOTAL	1982 %	AUG. 1982	SEP. 1981	AVERAGE TO DATE
TOTAL, ALL AGENCIES A/	2,824,727	100.00	-83,298	-35,641	2,871,167	2,415,244	100.00	-6,244	+11,600	2,419,989
LEGISLATIVE BRANCH	38,791	1.37	-1,569	+175	39,326	18,000	.75	+27	+278	18,063
CONGRESS	19,454	.69	-1,280	+474	19,863	NR	...	NR	NR	NR
US SENATE	7,199	.25	-595	+52	7,265	NR	...	NR	NR	NR
HOUSE OF REP SUMMARY	12,241	.43	-680	+418	12,582	NR	...	NR	NR	NR
COMM ON SCTY & COOP EUR	14	...	-5	+4	15	NR	...	NR	NR	NR
GENERAL ACCOUNTING OFC	5,248	.19	-78	-31	5,276	4,884	.20	-36	-156	4,966
GOVERNMENT PRINTING OFC	6,002	.21	-20	-406	6,186	5,899	.24	-6	-298	6,033
LIBRARY OF CONGRESS	5,246	.19	-59	+6	5,217	4,749	.20	-47	-53	4,731
JUDICIAL BRANCH	15,992	.57	+9	+341	15,661	14,898	.62	-6	+591	14,520
EXECUTIVE BRANCH	2,769,944	98.06	-81,738	-36,157	2,816,180	2,382,346	98.64	-6,265	+10,731	2,387,405
STATE	24,120	.85	-259	+345	23,971	21,377	.89	-910	+5,852	21,261
TREASURY	118,648	4.20	-1,848	-3,354	122,253	110,692	4.58	-1,001	-2,688	113,330
DEFENSE, TOTAL	989,633	35.03	-53,816	+5,450	1,019,263	899,388	37.24	-3,299	+12,309	901,337
DEPT OF THE ARMY	356,615	12.62	-25,245	+2,255	367,351	315,163	13.05	-235	+7,465	314,913
DEPT OF THE NAVY	314,244	11.12	-19,695	-1,046	329,371	288,209	11.93	-1,413	+2,017	290,250
DEPT OF THE AIR FORCE	236,996	8.39	-8,206	+1,982	242,186	220,372	9.12	-2,017	+730	222,482
DEFENSE LOG AGCY	47,893	1.70	-700	+1,136	47,813	45,341	1.88	+193	+1,016	44,891
OTHER DEFENSE ACTIVITIES	33,885	1.20	+30	+1,123	32,542	30,303	1.25	+173	+1,101	28,801
JUSTICE	57,094	2.02	+399	+1,921	55,433	53,508	2.22	+626	+1,542	52,100
INTERIOR	78,869	2.79	-5,797	+2,970	78,295	59,349	2.46	-183	+857	60,189
AGRICULTURE	121,175	4.29	-5,690	-7,420	120,252	92,266	3.82	-440	+8,295	89,169
COMMERCE	34,451	1.22	-501	-5,238	35,322	28,169	1.17	-13	-1,505	28,500
LABOR	19,248	.68	+495	-1,995	19,541	18,276	.76	+389	-1,578	18,599
HEALTH AND HUMAN SERVICES	147,791	5.23	-2,533	-7,875	149,400	125,687	5.20	-582	-7,395	127,255
HOUSING & URBAN DEV	14,279	.51	-107	-1,338	14,868	13,729	.57	-174	-1,212	14,331
TRANSPORTATION	62,392	2.21	-87	+2,936	61,547	59,038	2.44	+981	+2,072	57,677
ENERGY	17,945	.64	-378	-1,622	18,623	16,383	.68	-258	-1,720	17,058
EDUCATION	5,692	.20	+69	-796	5,836	4,905	.20	+118	-507	4,983
ENVIRONMTL PROTECT AGCY	12,273	.43	-318	-481	12,508	9,092	.38	-69	-765	9,419
EQUAL EMPLOY OPP COMM	3,190	.11	-16	-223	3,258	3,137	.13	-23	-195	3,208
FEDERAL DEPOSIT INS CORP	3,481	.12	+194	+124	3,310	2,884	.12	-19	-190	2,978
FED EMERGENCY MGMT AGCY	2,197	.08	-226	-170	2,333	2,038	.08	-35	-122	2,101
GENERAL SVCS ADMIN	30,397	1.08	-172	-3,840	31,807	26,850	1.11	-104	-3,305	28,258
NATL AERO SPACE ADMIN	22,563	.80	-369	-476	22,914	21,245	.88	-125	-1,031	21,509
NATL LABOR RELATIONS BD	2,612	.09	-33	-323	2,745	2,456	.10	-15	-287	2,591
NUCLEAR REGULATORY COMM	3,622	.13	-75	+77	3,638	3,278	.14	-24	+60	3,268
OFFICE OF PERSONNEL MGMT	6,563	.23	+17	-1,072	7,010	4,934	.20	-5	-791	5,202
PANAMA CANAL COMMISSION	8,329	.29	-653	-145	8,831	7,447	.31	+39	-233	7,503
SMALL BUSINESS ADMIN	4,975	.18	-130	-113	5,069	4,009	.17	-7	-266	4,167
SMITHSONIAN, SUMMARY	4,317	.15	-197	-42	4,317	3,745	.16	-17	-48	3,786
TENNESSEE VALLEY AUTH	39,900	1.41	-128	-10,202	43,716	14,812	.61	+88	-860	15,049
US INFORMATION AGENCY	7,900	.28	+1	+51	7,852	7,670	.32	+13	+1,989	6,821
US INTNATL DEV COOP AGCY	5,558	.20	-31	-277	5,675	5,166	.21	-2	+1,660	4,623
US POSTAL SERVICE	659,552	23.35	-7,176	-3,548	665,556	545,953	22.60	-885	+2,173	546,091
VETERANS ADMINISTRATION	235,982	8.35	-2,077	+3,565	235,109	192,513	7.97	-228	+1,221	192,188
EXECUTIVE BRANCH EXCLUDING U.S. POSTAL SERVICE	2,110,392	74.71	-74,562	-32,609	2,150,624	1,836,393	76.04	-5,380	+8,558	1,841,316

NR - NOT REPORTED TO THE OFFICE OF PERSONNEL MANAGEMENT.
A/ INCLUDES 05 AGENCIES FOR WHICH AUGUST 1982 FIGURES WERE USED FOR SEPTEMBER 1982, DUE TO LATE REPORTING.

TABLE 8 -- STATISTICAL SUMMARY OF FEDERAL CIVILIAN EMPLOYMENT

	ALL AREAS			UNITED STATES			WASH., D.C. SMSA			OVERSEAS		
EMPLOYMENT CATEGORIES	SEP. 1982	AUG. 1982	SEP. 1981	SEP. 1982	AUG. 1982	SEP. 1981	SEP. 1982	AUG. 1982	SEP. 1981	SEP. 1982	AUG. 1982	SEP. 1981
TOTAL CIVILIAN EMPLOYMENT	2,824,727	2,908,025	2,860,368	2,700,568	2,772,914	2,734,420	343,801	351,330	352,681	124,159	135,111	125,948
WORK SCHEDULE:												
FULL-TIME	2,588,442	2,665,767	2,608,755	2,469,752	2,536,813	2,488,580	326,655	334,748	335,051	118,690	128,954	120,175
PART-TIME (REGULARLY SCHEDULED)	194,737	193,619	198,963	190,143	188,557	194,364	13,786	12,934	14,615	4,594	5,062	4,599
INTERMITTENT	41,548	48,639	52,650	40,673	47,544	51,476	3,360	3,648	3,015	875	1,095	1,174
POSITION OCCUPIED:												
PERMANENT POSITION	2,608,971	2,618,316	2,602,121	2,501,587	2,510,565	2,495,199	304,730	304,983	312,850	107,384	107,751	106,922
FULL-TIME	2,439,779	2,446,173	2,432,072	2,334,695	2,340,855	2,327,281	296,517	296,726	303,829	105,084	105,318	104,791
PART-TIME AND INTERMITTENT	169,192	172,143	170,049	166,892	169,710	167,918	8,213	8,257	9,021	2,300	2,433	2,131
TEMPORARY POSITION	215,756	289,709	258,247	198,981	262,349	239,221	39,071	46,347	39,831	16,775	27,360	19,026
FULL-TIME	148,663	219,594	176,683	135,057	195,958	161,299	30,138	38,022	31,222	13,606	23,636	15,384
PART-TIME AND INTERMITTENT	67,093	70,115	81,564	63,924	66,391	77,922	8,933	8,325	8,609	3,169	3,724	3,642
TYPE OF APPOINTMENT:												
PERMANENT	2,581,806	2,589,298	2,585,326	2,511,257	2,517,906	2,520,935	305,583	305,773	313,379	70,549	71,392	64,391
FULL-TIME	2,415,244	2,421,488	2,403,644	2,346,143	2,351,533	2,340,712	295,287	295,323	302,078	69,101	69,955	62,932
PART-TIME (REGULARLY SCHEDULED)	155,105	155,522	157,823	153,896	154,326	156,617	9,803	9,545	10,601	1,209	1,196	1,206
INTERMITTENT	11,457	12,288	23,859	11,218	12,047	23,606	493	905	700	239	241	253
TEMPORARY AND INDEFINITE	242,921	318,727	275,042	189,311	255,008	213,485	38,218	45,557	39,302	53,610	63,719	61,557
FULL-TIME	173,198	244,279	205,111	123,609	185,280	147,868	31,368	39,425	32,973	49,589	58,999	57,243
PART-TIME (REGULARLY SCHEDULED)	39,632	38,097	41,140	36,247	34,231	37,747	3,983	3,389	4,014	3,385	3,866	3,393
INTERMITTENT	30,091	36,351	28,791	29,455	35,497	27,870	2,867	2,743	2,315	636	854	921
TYPE OF SERVICE:												
COMPETITIVE SERVICE	1,673,460	1,719,278	1,684,811	1,649,289	1,690,673	1,660,808	240,606	244,990	249,182	24,171	28,605	24,003
PERMANENT APPOINTMENT	1,619,976	1,622,092	1,624,548	1,599,104	1,601,208	1,603,747	233,793	234,071	241,627	20,872	20,884	20,801
TEMPORARY AND INDEFINITE	53,484	97,186	60,263	50,185	89,465	57,061	6,813	10,919	7,555	3,299	7,721	3,202
EXCEPTED AND SENIOR EXECUTIVE SERVICES	1,151,267	1,188,747	1,175,557	1,051,279	1,082,241	1,073,612	103,195	106,340	103,499	99,988	106,506	101,945
PERMANENT APPOINTMENT	961,830	967,206	960,778	912,153	916,698	917,188	71,790	71,702	71,752	49,677	50,508	43,590
TEMPORARY AND INDEFINITE	189,437	221,541	214,779	139,126	165,543	156,424	31,405	34,638	31,747	50,311	55,998	58,355
PAY SYSTEM:												
WAGE	473,840	502,389	490,796	435,156	456,435	451,032	28,652	29,704	30,088	38,684	45,954	39,764
POSTAL	659,552	666,728	663,100	656,639	663,806	660,168	17,483	17,631	17,984	2,913	2,922	2,932
GENERAL SCHEDULE AND OTHER	1,691,335	1,738,908	1,706,472	1,608,773	1,652,673	1,623,220	297,666	303,995	304,609	82,562	86,235	83,252

TABLE 8 -- STATISTICAL SUMMARY OF FEDERAL CIVILIAN EMPLOYMENT

EMPLOYMENT CATEGORIES	ALL AREAS			UNITED STATES			WASH., D.C. SMSA			OVERSEAS		
	SEP. 1982	AUG. 1982	SEP. 1981	SEP. 1982	AUG. 1982	SEP. 1981	SEP. 1982	AUG. 1982	SEP. 1981	SEP. 1982	AUG. 1982	SEP. 1981
CITIZENSHIP:												
U.S. CITIZEN	2,762,411	2,842,654	2,796,366	2,696,225	2,768,447	2,729,765	342,959	350,509	351,785	66,186	74,207	66,601
NON U.S. CITIZEN	62,316	65,371	64,002	4,343	4,467	4,655	842	821	896	57,973	60,904	59,347
TOTAL INTERMITTENTS NOT WORKING *	34,746	33,953	37,634	34,059	31,902	35,196	5,208	5,322	6,833	687	2,051	2,438
LEGISLATIVE BRANCH EMPLOYMENT	38,791	40,360	38,616	38,722	40,291	38,532	36,485	38,022	36,197	69	69	84
WORK SCHEDULE:												
FULL-TIME	37,996	39,536	37,528	37,927	39,467	37,446	35,727	37,233	35,158	69	69	82
PART-TIME (REGULARLY SCHEDULED)	407	388	741	407	388	739	375	358	716	...	...	2
INTERMITTENT	388	436	347	388	436	347	383	431	313	...	...	...
POSITION OCCUPIED:												
PERMANENT POSITION	18,454	18,449	19,044	18,385	18,380	18,963	16,215	16,185	16,679	69	69	81
FULL-TIME	18,104	18,083	18,122	18,035	18,014	18,041	15,890	15,843	15,779	69	69	81
PART-TIME AND INTERMITTENT	350	366	922	350	366	922	325	342	900	...	...	...
TEMPORARY POSITION	20,337	21,911	19,572	20,337	21,911	19,569	20,270	21,837	19,518	...	...	3
FULL-TIME	19,892	21,453	19,406	19,892	21,453	19,405	19,837	21,390	19,389	...	...	1
PART-TIME AND INTERMITTENT	445	458	166	445	458	164	433	447	129	...	...	2
TYPE OF APPOINTMENT:												
PERMANENT	18,277	18,176	18,278	18,208	18,107	18,197	16,031	15,910	15,910	69	69	81
FULL-TIME	18,000	17,973	17,722	17,931	17,904	17,641	15,779	15,731	15,372	69	69	81
PART-TIME (REGULARLY SCHEDULED)	211	203	556	211	203	556	186	179	538	...	...	...
INTERMITTENT	66	...	...	66	...	...	66	...	...	...	...	...
TEMPORARY AND INDEFINITE	20,514	22,184	20,338	20,514	22,184	20,335	20,454	22,112	20,287	...	...	3
FULL-TIME	19,996	21,563	19,806	19,996	21,563	19,805	19,948	21,502	19,796	...	...	1
PART-TIME (REGULARLY SCHEDULED)	196	185	185	196	185	183	189	179	178	...	...	2
INTERMITTENT	322	436	347	322	436	347	317	431	313	...	...	...

TABLE 8 -- STATISTICAL SUMMARY OF FEDERAL CIVILIAN EMPLOYMENT

EMPLOYMENT CATEGORIES	ALL AREAS			UNITED STATES			WASH., D.C. SMSA			OVERSEAS		
	SEP. 1982	AUG. 1982	SEP. 1981	SEP. 1982	AUG. 1982	SEP. 1981	SEP. 1982	AUG. 1982	SEP. 1981	SEP. 1982	AUG. 1982	SEP. 1981
TYPE OF SERVICE:												
COMPETITIVE SERVICE	6,011	6,029	6,365	6,011	6,029	6,365	5,603	5,623	5,904	...	...	...
PERMANENT APPOINTMENT	5,921	5,927	6,199	5,921	5,927	6,199	5,521	5,526	5,742	...	...	...
TEMPORARY AND INDEFINITE	90	102	166	90	102	166	82	97	162	...	...	...
EXCEPTED AND SENIOR EXECUTIVE SERVICES	32,780	34,331	32,251	32,711	34,262	32,167	30,882	32,399	30,293	69	69	84
PERMANENT APPOINTMENT	12,356	12,249	12,079	12,287	12,180	11,998	10,510	10,384	10,168	69	69	81
TEMPORARY AND INDEFINITE	20,424	22,082	20,172	20,424	22,082	20,169	20,372	22,015	20,125	...	...	3
PAY SYSTEM:												
WAGE	5,228	5,565	5,664	5,228	5,565	5,654	5,093	5,431	5,537	...	...	...
GENERAL SCHEDULE AND OTHER	33,563	34,795	32,952	33,494	34,726	32,868	31,392	32,591	30,690	69	69	84
CITIZENSHIP:												
U.S. CITIZEN	38,774	40,357	38,540	38,705	40,288	38,456	36,468	38,019	36,142	69	69	84
NON U.S. CITIZEN	17	3	76	17	3	75	17	3	55	...	...	...
TOTAL INTERMITTENTS NOT WORKING *	313	328	405	312	328	405	306	298	379	1	...	...
JUDICIAL BRANCH EMPLOYMENT	15,992	15,983	15,651	15,607	15,799	15,476	1,619	1,616	1,636	185	184	175
WORK SCHEDULE:												
FULL-TIME	15,112	15,122	14,734	14,933	14,943	14,554	1,543	1,544	1,551	179	179	170
PART-TIME (REGULARLY SCHEDULED)	470	460	494	466	458	493	42	39	45	2	2	1
INTERMITTENT	410	401	423	406	398	419	34	33	40	4	3	4
POSITION OCCUPIED:												
PERMANENT POSITION	15,570	15,568	15,216	15,389	15,387	15,045	1,573	1,569	1,584	181	181	171
FULL-TIME	15,101	15,109	14,722	14,922	14,930	14,552	1,532	1,531	1,539	179	179	170
PART-TIME AND INTERMITTENT	469	459	494	467	457	493	41	38	45	2	2	1
TEMPORARY POSITION	422	415	435	418	412	431	46	47	52	4	3	4
FULL-TIME	11	13	12	11	13	12	11	13	12	...	...	...
PART-TIME AND INTERMITTENT	411	402	423	407	399	419	35	34	40	4	3	4
TYPE OF APPOINTMENT:												
PERMANENT	15,565	15,562	15,197	15,384	15,381	15,026	1,568	1,563	1,565	181	181	171
FULL-TIME	14,898	14,904	14,307	14,720	14,727	14,140	1,524	1,513	1,504	178	177	167
PART-TIME (REGULARLY SCHEDULED)	469	459	494	467	457	493	41	38	45	2	2	1
INTERMITTENT	198	199	396	197	197	393	3	12	16	1	2	3

TABLE 8 -- STATISTICAL SUMMARY OF FEDERAL CIVILIAN EMPLOYMENT

	ALL AREAS			UNITED STATES			WASH., D.C. SMSA			OVERSEAS		
EMPLOYMENT CATEGORIES	SEP. 1982	AUG. 1982	SEP. 1981	SEP. 1982	AUG. 1982	SEP. 1981	SEP. 1982	AUG. 1982	SEP. 1981	SEP. 1982	AUG. 1982	SEP. 1981
TEMPORARY AND INDEFINITE	427	421	454	423	418	450	51	53	71	4	3	4
FULL-TIME	214	218	427	213	216	424	19	31	47	1	2	3
PART-TIME (REGULARLY SCHEDULED)	1	1	...	1	1	...	1	1	...	...	...	...
INTERMITTENT	212	202	27	209	201	26	31	21	24	3	1	1
TYPE OF SERVICE:												
COMPETITIVE SERVICE	458	450	418	458	450	418	458	450	418	...	...	...
PERMANENT APPOINTMENT	453	444	399	453	444	399	453	444	399	...	...	...
TEMPORARY AND INDEFINITE	5	6	19	5	6	19	5	6	19	...	...	...
EXCEPTED AND SENIOR EXECUTIVE SERVICES	15,534	15,533	15,233	15,349	15,349	15,058	1,161	1,166	1,218	185	184	175
PERMANENT APPOINTMENT	15,112	15,118	14,798	14,931	14,937	14,627	1,115	1,119	1,166	181	181	171
TEMPORARY AND INDEFINITE	422	415	435	418	412	431	46	47	52	4	3	4
PAY SYSTEM:												
WAGE	17	16	17	17	16	17	17	16	17	...	...	...
GENERAL SCHEDULE AND OTHER	15,975	15,967	15,634	15,790	15,783	15,459	1,602	1,600	1,619	185	184	175
CITIZENSHIP:												
U.S. CITIZEN	15,957	15,949	15,610	15,807	15,799	15,476	1,619	1,616	1,636	150	150	134
NON U.S. CITIZEN	35	34	41	...	...	...	...	...	...	35	34	41
TOTAL INTERMITTENTS NOT WORKING *	...	...	...	...	...	...	...	...	...	...	...	...
EXECUTIVE BRANCH EMPLOYMENT	2,769,944	2,851,682	2,806,101	2,646,039	2,716,824	2,680,412	305,697	311,692	314,848	123,905	134,858	125,689
WORK SCHEDULE:												
FULL-TIME	2,535,334	2,611,109	2,556,493	2,416,892	2,482,403	2,436,570	289,385	295,971	298,332	118,442	128,706	119,923
PART-TIME (REGULARLY SCHEDULED)	193,860	192,771	197,728	189,268	187,711	193,132	13,369	12,537	13,854	4,592	5,060	4,596
INTERMITTENT	40,750	47,802	51,880	39,879	46,710	50,710	2,943	3,184	2,662	871	1,092	1,170
POSITION OCCUPIED:												
PERMANENT POSITION	2,574,947	2,584,299	2,567,861	2,467,813	2,476,798	2,461,191	286,942	287,229	294,587	107,134	107,501	106,670
FULL-TIME	2,406,574	2,412,981	2,399,228	2,301,738	2,307,911	2,294,688	279,095	279,352	286,511	104,836	105,070	104,540
PART-TIME AND INTERMITTENT	168,373	171,318	168,633	166,075	168,887	166,503	7,847	7,877	8,076	2,298	2,431	2,130
TEMPORARY POSITION	194,997	267,383	238,240	178,226	240,026	219,221	18,755	24,463	20,261	16,771	27,357	19,019
FULL-TIME	128,760	198,128	157,265	115,154	174,492	141,882	10,290	16,619	11,821	13,606	23,636	15,383
PART-TIME AND INTERMITTENT	66,237	69,255	80,975	63,072	65,534	77,339	8,465	7,844	8,440	3,165	3,721	3,636

TABLE 8 -- STATISTICAL SUMMARY OF FEDERAL CIVILIAN EMPLOYMENT

	ALL AREAS			UNITED STATES			WASH., D.C. SMSA			OVERSEAS		
EMPLOYMENT CATEGORIES	SEP. 1982	AUG. 1982	SEP. 1981	SEP. 1982	AUG. 1982	SEP. 1981	SEP. 1982	AUG. 1982	SEP. 1981	SEP. 1982	AUG. 1982	SEP. 1981
TYPE OF APPOINTMENT:												
PERMANENT	2,547,964	2,555,560	2,551,851	2,477,665	2,484,418	2,487,712	287,984	288,300	295,904	70,299	71,142	64,139
FULL-TIME	2,382,346	2,388,611	2,371,615	2,313,492	2,318,902	2,308,931	277,984	278,079	285,202	68,854	69,709	62,684
PART-TIME (REGULARLY SCHEDULED)	154,425	154,860	156,773	153,218	153,666	155,568	9,576	9,328	10,018	1,207	1,194	1,205
INTERMITTENT	11,193	12,089	23,463	10,955	11,850	23,213	424	893	684	238	239	250
TEMPORARY AND INDEFINITE	221,980	296,122	254,250	168,374	232,436	192,700	17,713	23,392	18,944	53,606	63,716	61,550
FULL-TIME	152,988	222,498	184,878	103,400	163,501	127,639	11,401	17,892	13,130	49,588	58,997	57,239
PART-TIME (REGULARLY SCHEDULED)	39,435	37,911	40,955	36,050	34,045	37,564	3,793	3,209	3,836	3,385	3,866	3,391
INTERMITTENT	29,557	35,713	28,417	28,924	34,860	27,497	2,519	2,291	1,978	633	853	920
TYPE OF SERVICE:												
COMPETITIVE SERVICE	1,666,991	1,712,799	1,678,028	1,642,820	1,684,194	1,654,025	234,545	238,917	242,850	24,171	28,605	24,003
PERMANENT APPOINTMENT	1,613,602	1,615,721	1,617,950	1,592,730	1,594,837	1,597,149	227,819	228,101	235,486	20,872	20,884	20,801
TEMPORARY AND INDEFINITE	53,389	97,078	60,078	50,090	89,357	56,876	6,726	10,816	7,374	3,299	7,721	3,202
EXCEPTED AND SENIOR EXECUTIVE SERVICES	1,102,953	1,138,883	1,128,073	1,003,219	1,032,630	1,026,387	71,152	72,775	71,988	99,734	106,253	101,686
PERMANENT APPOINTMENT	934,362	939,839	933,901	884,935	889,581	890,563	60,165	60,199	60,418	49,427	50,258	43,338
TEMPORARY AND INDEFINITE	168,591	199,044	194,172	118,284	143,049	135,824	10,987	12,576	11,570	50,307	55,995	58,348
PAY SYSTEM:												
WAGE	468,595	496,808	485,115	429,911	450,854	445,351	23,542	24,257	24,564	38,684	45,954	39,764
POSTAL	659,552	666,728	663,100	656,639	663,836	660,168	17,483	17,631	17,984	2,913	2,922	2,932
GENERAL SCHEDULE AND OTHER	1,641,797	1,688,146	1,657,886	1,559,489	1,602,164	1,574,893	264,672	269,804	272,300	82,308	85,982	82,993
CITIZENSHIP:												
U.S. CITIZEN	2,707,680	2,786,348	2,742,216	2,641,713	2,712,360	2,675,833	304,872	310,874	314,007	65,967	73,988	66,383
NON U.S. CITIZEN	62,264	65,334	63,885	4,326	4,464	4,579	825	818	841	57,938	60,870	59,306
RELATED TO CEILING: **												
TOTAL EXECUTIVE BRANCH	2,747,539	2,819,409	2,779,166	2,623,946	2,685,081	2,653,771	301,919	306,976	310,664	123,591	134,328	125,395
FULL-TIME WITH PERMANENT APPOINTMENT	2,379,680	2,385,468	2,394,533	2,310,913	2,315,840	2,290,086	277,462	277,411	285,901	68,767	69,628	104,447
OTHER	367,859	433,941	384,633	313,035	369,241	363,685	24,457	29,565	24,763	54,874	64,700	20,948
TOTAL EXCLUDING USPS & POSTAL RATE COMM	2,087,918	2,152,612	2,115,998	1,967,240	2,021,206	1,993,535	284,367	289,276	292,612	120,678	131,406	122,463
FULL-TIME WITH PERMANENT APPOINTMENT	1,833,661	1,838,564	1,851,029	1,767,142	1,771,191	1,748,813	261,708	261,628	269,928	66,519	67,373	102,216
OTHER	254,257	314,048	264,969	200,098	250,015	244,722	22,659	27,648	22,684	54,159	64,033	20,247
DEFENSE	978,634	1,026,205	971,742	899,411	937,143	890,996	81,507	83,779	79,547	79,223	89,062	80,746
FULL-TIME WITH PERMANENT APPOINTMENT	897,826	900,977	912,118	868,589	871,708	848,997	77,971	77,918	75,918	29,437	29,269	63,121
OTHER	80,808	125,228	59,624	51,022	65,435	41,999	3,536	5,861	3,629	49,786	59,793	17,625

TABLE 8 -- STATISTICAL SUMMARY OF FEDERAL CIVILIAN EMPLOYMENT

	ALL AREAS			UNITED STATES			WASH., D.C. SMSA			OVERSEAS		
EMPLOYMENT CATEGORIES	SEP. 1982	AUG. 1982	SEP. 1981	SEP. 1982	AUG. 1982	SEP. 1981	SEP. 1982	AUG. 1982	SEP. 1981	SEP. 1982	AUG. 1982	SEP. 1981
EXCLUDED FROM CEILING: **												
TOTAL EXECUTIVE BRANCH	22,405	32,273	26,935	22,091	31,743	26,641	3,778	4,716	4,184	314	530	294
FULL-TIME WITH PERMANENT APPOINTMENT	2,666	3,143	22,918	2,579	3,062	18,845	522	668	699	87	81	41,763
OTHER	19,739	29,130	4,017	19,512	28,681	7,796	3,256	4,048	3,485	227	449	41,469
TOTAL EXCLUDING USPS & POSTAL RATE COMM	22,405	32,273	26,935	22,091	31,743	26,641	3,778	4,716	4,184	314	530	294
FULL-TIME WITH PERMANENT APPOINTMENT	2,666	3,143	23,259	2,579	3,062	18,504	522	668	1,040	87	81	41,763
OTHER	19,739	29,130	3,676	19,512	28,681	8,137	3,256	4,048	3,144	227	449	41,469
DEFENSE	10,999	17,244	12,441	10,896	16,946	12,327	1,022	1,430	1,054	103	298	114
FULL-TIME WITH PERMANENT APPOINTMENT	1,562	1,710	25,039	1,544	1,699	5,932	175	190	296	18	11	30,941
OTHER	9,437	15,534	12,598	9,352	15,247	6,425	847	1,240	758	85	287	30,827
TOTAL INTERMITTENTS NOT WORKING *	34,433	33,625	37,229	33,747	31,574	34,791	4,902	5,024	6,454	686	2,051	2,438

* NOT INCLUDED IN TOTAL CIVILIAN EMPLOYMENT.

** PRIOR TO OCTOBER 1981 CEILING RELATED DATA REFLECTED 'FULL-TIME IN PERMANENT POSITIONS' RATHER THAN 'FULL-TIME WITH PERMANENT APPOINTMENTS'.

TABLE 9 -- FEDERAL CIVILIAN EMPLOYMENT AND PAYROLL (IN THOUSANDS OF DOLLARS) BY BRANCH, SELECTED AGENCY, AND AREA, SEPTEMBER 1982

AGENCY	ALL AREAS		UNITED STATES		WASH., D.C. SMSA		OVERSEAS	
	EMPLOYMENT	PAYROLL	EMPLOYMENT	PAYROLL	EMPLOYMENT	PAYROLL	EMPLOYMENT	PAYROLL
TOTAL, ALL AGENCIES	2,824,727	5,779,350	2,700,568	5,571,809	343,801	860,296	124,159	207,541
LEGISLATIVE BRANCH	38,791	83,464	38,722	83,211	36,485	76,064	69	253
CONGRESS	19,454	37,451	19,454	37,451	19,454	37,451	...	...
US SENATE	7,199	14,274	7,199	14,274	7,199	14,274	...	...
HOUSE OF REP SUMMARY	12,241	23,135	12,241	23,135	12,241	23,135	...	...
COMM ON SCTY & COOP EUR	14	42	14	42	14	42	...	...
ARCHITECT OF THE CAPITOL	2,128	3,724	2,128	3,724	2,128	3,724	...	...
BOTANIC GARDEN	67	106	67	106	67	106	...	...
CONGRESSIONAL BUDGET OFC	204	602	204	602	204	602	...	...
COPYRIGHT ROYALTY TRIBUNAL	9	29	9	29	9	29	...	...
GENERAL ACCOUNTING OFC	5,248	18,403	5,186	18,178	3,365	11,724	62	225
GOVERNMENT PRINTING OFC	6,002	12,035	6,002	12,035	5,586	11,342	...	...
LIBRARY OF CONGRESS	5,246	9,822	5,239	9,794	5,239	9,794	7	28
MOT CARRIER RATE STY COMM	20	54	20	54	20	54	...	...
OFC TECHNOLOGY ASSESSMENT	174	670	174	670	174	670	...	...
US TAX COURT	239	568	239	568	239	568	...	...
JUDICIAL BRANCH	15,992	31,810	15,807	31,445	1,619	3,427	185	365
SUPREME COURT	328	686	328	686	328	686	...	...
US COURTS	15,664	31,124	15,479	30,759	1,291	2,741	185	365
EXECUTIVE BRANCH	2,769,944	5,664,076	2,646,039	5,457,153	305,697	780,805	123,905	206,923
EXEC OFC OF THE PRESIDENT	1,596	4,195	1,591	4,172	1,591	4,172	5	23
WHITE HOUSE OFFICE	366	895	366	895	366	895	...	...
OFC OF VICE PRESIDENT	21	57	21	57	21	57	...	...
OFC OF MGMT & BUDGET	612	1,804	612	1,804	612	1,804	...	...
OFFICE OF ADMINISTRATION	191	337	191	337	191	337	...	...
COUNCIL ECONOMIC ADVISORS	40	104	40	104	40	104	...	...
COUNCIL ON ENVIRON QUAL	12	42	12	42	12	42	...	...
DOMESTIC POLICY STAFF	47	130	47	130	47	130	...	...
EXEC RESIDENCE AT WH	91	220	91	220	91	220	...	...
NATIONAL SECURITY COUNCIL	60	163	60	163	60	163	...	...
OFC OF SCI & TECH POLICY	19	45	19	45	19	45	...	...
OFC OF US TRADE REP	137	398	132	375	132	375	5	23
EXECUTIVE DEPARTMENTS	1,691,337	3,580,570	1,589,865	3,406,385	224,848	590,905	101,472	174,185
STATE	24,120	49,517	8,437	20,834	7,315	18,076	15,683	28,683
TREASURY	118,648	215,846	117,697	213,402	17,188	38,261	951	2,444
DEFENSE, TOTAL	989,633	1,924,101	910,307	1,793,699	82,529	182,477	79,326	130,402
DEPT OF THE ARMY	356,615	631,243	319,605	558,001	26,757	45,661	37,010	73,242
ARMY, MIL FUNC TOTAL	324,363	570,778	287,425	497,648	25,411	43,101	36,938	73,130
ARMY, CIVIL FUNC TOTAL	32,252	60,465	32,180	60,353	1,346	2,560	72	112
CORPS OF ENGINEERS	32,113	60,208	32,041	60,096	1,207	2,304	72	112
CEMETERIAL EXPENSES	139	257	139	257	139	256	...	...
DEPT OF THE NAVY	314,244	665,145	294,794	642,948	35,255	86,449	19,450	22,197
DEPT OF THE AIR FORCE	236,996	465,301	224,604	448,602	6,249	13,213	12,392	16,699
DEFENSE LOG AGCY	47,893	88,459	47,487	87,664	2,689	6,079	406	795
OTHER DEFENSE ACTIVITIES	33,885	73,953	23,817	56,484	11,579	31,075	10,068	17,469
JUSTICE	57,094	126,082	55,974	123,615	16,173	33,301	1,120	2,467
INTERIOR	78,869	118,367	78,522	117,560	10,131	20,498	347	807
AGRICULTURE	121,175	308,233	119,744	305,703	12,637	40,593	1,431	2,530
COMMERCE	34,451	102,935	33,656	101,357	17,655	62,954	795	1,578
LABOR	19,248	53,747	19,165	53,439	6,712	21,785	83	308
HEALTH AND HUMAN SERVICES	147,791	389,528	146,808	386,853	31,467	96,050	983	2,675

TABLE 9 -- FEDERAL CIVILIAN EMPLOYMENT AND PAYROLL (IN THOUSANDS OF DOLLARS) BY BRANCH, SELECTED AGENCY, AND AREA, SEPTEMBER 1982

AGENCY	ALL AREAS		UNITED STATES		WASH., D.C. SMSA		OVERSEAS	
	EMPLOYMENT	PAYROLL	EMPLOYMENT	PAYROLL	EMPLOYMENT	PAYROLL	EMPLOYMENT	PAYROLL
HOUSING & URBAN DEV	14,279	47,018	14,108	46,462	3,928	14,454	171	556
TRANSPORTATION	62,392	168,980	61,811	167,262	9,106	25,482	581	1,718
ENERGY	17,945	57,466	17,944	57,449	6,303	24,240	1	17
EDUCATION	5,692	18,750	5,692	18,750	3,704	12,734	...	...
INDEPENDENT AGENCIES	1,077,011	2,079,311	1,054,583	2,046,596	79,258	185,728	22,428	32,715
ACTION	583	2,047	580	2,039	311	1,156	3	8
ADMIN CONFERENCE US	21	53	21	53	21	53	...	...
ADV COMM ON INTGOVTL REL	31	86	31	86	31	86	...	...
ADV COMM ON FEDERAL PAY	3	7	3	7	3	7	...	...
ADV COUNCIL HIST PRESERV	33	68	33	68	25	55	...	...
ALASKA LAND USE COUNCIL	1	6	1	6	...	...	...	...
ALASKA NAT GAS TRANS SYS	125	403	125	403	61	186	...	...
AMER BATTLE MONUMNTS COMM	383	406	7	15	7	15	376	391
APPALACHIAN REGIONAL COMM	6	22	6	22	6	22	...	...
ARMS CONT & DISARM AGCY	186	454	186	454	186	454	...	...
BD INTERNTL BRDCASTING	14	35	14	35	14	35	...	...
BD OF GOV, FED RSRV SYS	1,531	3,760	1,531	3,760	1,531	3,760	...	...
CIVIL AERONAUTICS BOARD	516	1,467	516	1,467	496	1,404	...	...
COASTAL PLAINS REG COMM	...	...	...	...	...	...	...	...
COMMISSION OF FINE ARTS	6	15	6	15	6	15	...	...
COMM ON CIVIL RIGHTS	272	689	272	689	194	491	...	...
COMM WAR RELO&INTRNMT CIV	15	1	15	1	13	1	...	...
CMTE PUR PRD BLD&SVLY HCP	14	30	14	30	14	30	...	...
COMMODITY FUT TRDG COMM	468	1,062	468	1,062	270	615	...	...
CONSUMER PRODUCT SAF COMM	656	1,712	655	1,709	495	1,307	1	3
DELAWARE RIVER BASIN COMM	2	7	2	7	1	3	...	...
ENVIRONMTL PROTECT AGCY	12,273	25,585	12,258	25,551	4,223	9,746	15	34
EQUAL EMPLOY OPP COMM	3,190	7,340	3,190	7,340	736	1,836	...	...
EXPORT-IMPORT BANK OF US	342	1,131	342	1,131	342	1,131	...	...
FARM CREDIT ADMIN	299	696	288	650	193	422	11	46
FEDERAL COMMUNICATNS COMM	1,927	4,310	1,920	4,270	1,383	3,350	7	40
FEDERAL DEPOSIT INS CORP	3,481	7,339	3,401	7,221	892	1,740	80	118
FEDERAL ELECTION COMM	220	505	220	505	220	505	...	...
FED EMERGENCY MGMT AGCY	2,197	5,112	2,195	5,112	1,377	3,141	2	...
FEDERAL HOME LOAN BANK BD	1,576	3,445	1,576	3,445	671	1,471	...	...
FED LABOR RELATIONS AUTH	283	720	283	720	182	465	...	...
FEDERAL MARITIME COMM	275	703	272	696	236	630	3	7
FED MED & CONCIL SVC	370	1,248	370	1,248	107	239	...	...
FED MN SAF&HLTH RVW COMM	52	162	52	162	47	144	...	...
FEDERAL TRADE COMM	1,529	3,496	1,529	3,496	1,259	2,861	...	...
FOUR CORNERS REG COMM	1	3	1	3	1	3	...	...
GENERAL SVCS ADMIN	30,397	57,194	30,309	56,983	10,413	22,345	88	211
HS TRUMAN SCH FOUNDATION	3	7	3	7	3	7	...	...
HOLOCAUST MEMORIAL COUNCL	10	28	10	28	9	26	...	...
INTER-AMERICAN FOUNDATION	62	182	62	182	62	182	...	...
INTERNATIONAL TRADE COMM	431	1,055	431	1,055	431	1,055	...	...
INTERSTATE COMMERCE COMM	1,390	3,799	1,390	3,799	965	2,661	...	...
JAPAN-US FRIENDSHIP COMM	9	12	7	8	2	7	2	4
MARINE MAMMAL COMM	13	29	13	29	8	26	...	...
MERIT SYS PROTECTION BD	433	1,361	433	1,361	266	895	...	...
NATL ADV CMTE OCNS&ATMOS	1	3	1	3	1	3	...	...
NATL AERO SPACE ADMIN	22,563	66,835	22,549	66,774	4,848	14,471	14	61

TABLE 9 -- FEDERAL CIVILIAN EMPLOYMENT AND PAYROLL (IN THOUSANDS OF DOLLARS) BY BRANCH, SELECTED AGENCY, AND AREA, SEPTEMBER 1982

AGENCY	ALL AREAS		UNITED STATES		WASH., D.C. SMSA		OVERSEAS	
	EMPLOYMENT	PAYROLL	EMPLOYMENT	PAYROLL	EMPLOYMENT	PAYROLL	EMPLOYMENT	PAYROLL
NATL CAPITAL PLNG COMM	52	153	52	153	52	153	...	...
NATL COMM FOR EMPLT PLCY	22	68	22	68	22	68	...	...
NATL COMM LIB & INFO SCS	19	24	19	24	19	24	...	...
NATL COMM STUD'T FIN ASST	19	31	19	31	19	31	...	...
NATL CREDIT UNION ADMIN	612	1,525	611	1,522	173	489	1	3
NATL ENDOW FOR ARTS	291	643	291	643	283	640	...	...
NATL ENDOW FOR HUMANITIES	267	581	267	581	266	578	...	...
NATL LABOR RELATIONS BD	2,612	6,250	2,596	6,212	843	2,025	16	38
NATL MEDIATION BOARD	57	168	57	168	47	149	...	...
NATL SCIENCE FOUNDATION	1,344	3,262	1,343	3,252	1,341	3,246	1	10
NATL TRANS SAFETY BD	291	874	291	874	211	638	...	...
NATIVE HAWAIIAN STUDY COM	7	13	7	13	2	5	...	...
NAVAJO&HOPI IND RELO COMM	51	97	51	97	...	...	...	...
NEW ENGLAND REGIONAL COMM	...	...	...	...	...	...	...	...
NUCLEAR REGULATORY COMM	3,622	10,874	3,622	10,874	2,746	8,281	...	...
OCC SAF & HLTH RVW COMM	115	330	115	330	75	210	...	...
OFFICE OF PERSONNEL MGMT	6,563	11,913	6,545	11,890	2,654	6,054	18	23
OLD WEST REGIONAL COMM	...	9	...	9	...	9	...	...
OZARKS REGIONAL COMM	...	...	...	...	...	...	...	...
PACIFIC NW REGION COMM	1	4	1	4	1	4	...	...
PANAMA CANAL COMMISSION	8,329	6,436	13	12	5	5	8,316	6,424
PEACE CORPS	1,011	2,690	559	1,699	420	1,378	452	991
PENN AVE DEV CORP	43	108	43	108	43	108	...	...
PENSION BENEFIT GUAR CORP	438	1,492	438	1,492	438	1,492	...	...
POSTAL RATE COMMISSION	69	210	69	210	69	210	...	...
PRES COMM ETHICAL PROB	27	49	27	49	27	49	...	...
RAILROAD RETIREMENT BOARD	1,558	32,811	1,558	32,811	4	9	...	...
SECURITIES & EXCHNGE COMM	1,963	6,820	1,963	6,820	1,315	4,537	...	...
SELECTIVE SERVICE SYSTEM	240	434	240	434	106	358	...	...
SMALL BUSINESS ADMIN	4,975	10,222	4,870	10,031	1,012	2,271	105	191
SMITHSONIAN, SUMMARY	4,317	7,395	4,225	7,246	3,997	6,791	92	149
SOLDIERS & AIRMENS HOME	978	1,309	978	1,309	978	1,309	...	...
SW BORDER REGIONAL COMM	1	3	1	3	1	3	...	...
SUSQUEHANNA RIV BAS COMM	2	7	2	7	2	7	...	...
TENNESSEE VALLEY AUTH	39,900	88,790	39,899	88,787	13	36	1	3
US INFORMATION AGENCY	7,900	15,023	3,462	9,454	3,200	8,775	4,438	5,569
US INTNATL DEV COOP AGCY	5,558	18,582	2,416	9,247	2,398	9,178	3,142	9,335
UNITED STATES METRIC BD	13	98	13	98	13	98	...	...
US POSTAL SERVICE	659,552	1,247,294	656,639	1,241,884	17,483	35,924	2,913	5,410
UPPER GR LAKES REG COMM	1	2	1	2	1	2	...	...
VETERANS ADMINISTRATION	235,982	398,041	233,651	394,395	6,401	11,481	2,331	3,646
WATER RESOURCES COUNCIL	16	46	16	46	16	46	...	...

TABLE 10 -- FEDERAL CIVILIAN EMPLOYMENT BY BRANCH, SELECTED AGENCY, AREA, AND WORK SCHEDULE, AUGUST 1982 AND SEPTEMBER 1982

AGENCY	ALL AREAS				UNITED STATES				WASHINGTON, D.C. SMSA			
	TOTAL	FULL-TIME	PART-TIME REGULARLY SCHEDULED	INTER-MITTENT	TOTAL	FULL-TIME	PART-TIME REGULARLY SCHEDULED	INTER-MITTENT	TOTAL	FULL-TIME	PART-TIME REGULARLY SCHEDULED	INTER-MITTENT
TOTAL, ALL AGENCIES												
SEPTEMBER 1982	2,824,727	2,588,442	194,737	41,548	2,700,568	2,469,752	190,143	40,673	343,801	326,655	13,786	3,360
AUGUST 1982	2,908,025	2,665,767	193,619	48,639	2,772,914	2,536,813	188,557	47,544	351,330	334,748	12,934	3,648
LEGISLATIVE BRANCH												
SEPTEMBER 1982	38,791	37,996	407	388	38,722	37,927	407	388	36,485	35,727	375	383
AUGUST 1982	40,360	39,536	388	436	40,291	39,457	388	436	38,022	37,233	358	431
GENERAL ACCOUNTING OFC												
SEPTEMBER 1982	5,248	5,078	120	50	5,186	5,016	120	50	3,365	3,230	88	47
AUGUST 1982	5,326	5,174	98	54	5,264	5,112	98	54	3,411	3,292	68	51
GOVERNMENT PRINTING OFC												
SEPTEMBER 1982	6,002	5,913	2	87	6,002	5,913	2	87	5,586	5,499	2	85
AUGUST 1982	6,022	5,918	2	102	6,022	5,918	2	102	5,606	5,504	2	100
LIBRARY OF CONGRESS												
SEPTEMBER 1982	5,246	4,918	273	55	5,239	4,911	273	55	5,239	4,911	273	55
AUGUST 1982	5,305	4,965	278	62	5,298	4,958	278	62	5,298	4,958	278	62
JUDICIAL BRANCH												
SEPTEMBER 1982	15,992	15,112	470	410	15,807	14,933	468	406	1,619	1,543	42	34
AUGUST 1982	15,983	15,122	460	401	15,799	14,943	458	398	1,616	1,544	39	33
EXECUTIVE BRANCH												
SEPTEMBER 1982	2,769,944	2,535,334	193,860	40,750	2,646,039	2,416,892	189,268	39,879	305,697	289,385	13,369	2,943
AUGUST 1982	2,851,682	2,611,109	192,771	47,802	2,716,824	2,482,403	187,711	46,710	311,692	295,971	12,537	3,184
EXEC OFC OF THE PRESIDENT												
SEPTEMBER 1982	1,596	1,475	57	64	1,591	1,470	57	64	1,591	1,470	57	64
AUGUST 1982	1,583	1,476	47	60	1,578	1,471	47	60	1,578	1,471	47	60
EXECUTIVE DEPARTMENTS												
SEPTEMBER 1982	1,691,337	1,612,255	54,003	25,079	1,589,865	1,514,898	50,555	24,412	224,848	213,958	8,855	2,035
AUGUST 1982	1,761,390	1,681,423	52,881	27,086	1,649,671	1,574,534	48,967	26,170	229,738	219,481	8,076	2,181
STATE												
SEPTEMBER 1982	24,120	23,258	664	198	8,437	7,990	262	185	7,315	6,889	241	185
AUGUST 1982	24,379	23,456	734	169	8,558	8,080	300	178	7,338	6,919	241	178
TREASURY												
SEPTEMBER 1982	118,648	113,693	3,644	1,311	117,697	112,778	3,610	1,309	17,188	16,816	352	20
AUGUST 1982	120,496	115,082	3,470	1,944	119,457	114,171	3,436	1,850	17,294	16,996	273	25
DEFENSE, TOTAL												
SEPTEMBER 1982	989,633	968,452	17,850	3,331	910,307	892,479	15,054	2,774	82,529	80,518	1,594	417
AUGUST 1982	1,043,449	1,020,168	18,636	4,645	954,089	934,791	15,395	3,903	85,209	83,061	1,582	566
DEPT OF THE ARMY												
SEPTEMBER 1982	356,615	347,996	7,068	1,551	319,605	312,475	5,857	1,273	26,757	25,873	683	201
AUGUST 1982	381,860	371,795	7,914	2,151	338,034	329,927	6,282	1,825	27,538	26,807	661	70
DEPT OF THE NAVY												
SEPTEMBER 1982	314,244	308,862	5,164	218	294,794	289,628	4,957	209	35,255	34,726	499	30
AUGUST 1982	333,939	327,812	5,421	706	312,687	306,775	5,228	684	36,679	35,806	565	308
DEPT OF THE AIR FORCE												
SEPTEMBER 1982	236,996	232,608	3,172	1,216	224,604	220,616	2,859	1,129	6,249	6,045	162	42
AUGUST 1982	245,202	240,572	3,359	1,271	231,055	227,135	2,746	1,174	6,557	6,357	166	34
DEFENSE LOG AGCY												
SEPTEMBER 1982	47,893	46,783	1,103	7	47,487	46,380	1,102	5	2,689	2,602	87	---
AUGUST 1982	48,593	47,691	894	8	48,188	47,289	893	6	2,676	2,622	54	---
OTHER DEFENSE ACTIVITIES												
SEPTEMBER 1982	33,885	32,203	1,343	339	23,817	23,380	279	158	11,579	11,272	163	144
AUGUST 1982	33,855	32,298	1,048	509	24,125	23,665	246	214	11,759	11,469	136	154
JUSTICE												
SEPTEMBER 1982	57,094	55,003	1,455	636	55,974	53,957	1,416	601	16,173	15,631	504	38
AUGUST 1982	56,695	54,975	1,188	532	55,561	53,901	1,150	510	15,870	15,430	405	35

TABLE 10 -- FEDERAL CIVILIAN EMPLOYMENT BY BRANCH, SELECTED AGENCY, AREA, AND WORK SCHEDULE, AUGUST 1982 AND SEPTEMBER 1982

	ALL AREAS				UNITED STATES				WASHINGTON, D.C. SMSA			
AGENCY	TOTAL	FULL-TIME	PART-TIME REGULARLY SCHEDULED	INTER-MITTENT	TOTAL	FULL-TIME	PART-TIME REGULARLY SCHEDULED	INTER-MITTENT	TOTAL	FULL-TIME	PART-TIME REGULARLY SCHEDULED	INTER-MITTENT
INTERIOR												
SEPTEMBER 1982	78,869	69,524	5,809	3,536	78,522	69,217	5,777	3,528	10,131	8,836	963	332
AUGUST 1982	84,666	75,164	5,503	3,999	84,323	74,855	5,477	3,991	10,546	9,217	923	406
AGRICULTURE												
SEPTEMBER 1982	121,175	104,058	4,568	12,549	119,744	102,733	4,528	12,513	12,637	11,600	891	146
AUGUST 1982	126,865	110,314	4,262	12,289	125,419	108,932	4,222	12,265	12,931	12,069	772	110
COMMERCE												
SEPTEMBER 1982	34,451	29,523	3,674	1,254	33,656	28,734	3,671	1,251	17,655	16,491	875	289
AUGUST 1982	34,952	30,096	3,564	1,292	34,161	29,311	3,562	1,288	18,013	16,978	766	269
LABOR												
SEPTEMBER 1982	19,248	18,589	582	77	19,165	18,506	582	77	6,712	6,518	156	38
AUGUST 1982	18,753	18,171	527	55	18,670	18,088	527	55	6,690	6,524	146	20
HEALTH AND HUMAN SERVICES												
SEPTEMBER 1982	147,791	132,725	13,337	1,729	146,808	131,850	13,242	1,716	31,467	28,421	2,632	414
AUGUST 1982	150,324	135,850	12,795	1,679	149,376	135,007	12,701	1,668	32,424	29,650	2,345	429
HOUSING & URBAN DEV												
SEPTEMBER 1982	14,279	14,097	176	6	14,108	13,926	176	6	3,928	3,859	63	6
AUGUST 1982	14,386	14,156	223	7	14,216	13,986	223	7	4,016	3,923	87	6
TRANSPORTATION												
SEPTEMBER 1982	62,392	61,030	1,093	269	61,811	60,456	1,086	269	9,106	8,748	304	54
AUGUST 1982	62,479	61,244	950	285	61,896	60,666	945	285	9,322	8,997	270	55
ENERGY												
SEPTEMBER 1982	17,945	16,923	914	108	17,944	16,922	914	108	6,303	6,082	195	26
AUGUST 1982	18,323	17,435	784	104	18,322	17,434	784	104	6,456	6,262	174	20
EDUCATION												
SEPTEMBER 1982	5,692	5,380	237	75	5,692	5,380	237	75	3,704	3,549	85	70
AUGUST 1982	5,623	5,312	245	66	5,623	5,312	245	66	3,629	3,475	92	62
INDEPENDENT AGENCIES												
SEPTEMBER 1982	1,077,011	921,604	139,800	15,607	1,054,583	900,524	138,656	15,403	79,258	73,957	4,457	844
AUGUST 1982	1,088,709	928,210	139,843	20,656	1,065,575	906,398	138,697	20,480	80,376	75,019	4,414	943
ACTION												
SEPTEMBER 1982	583	571	6	6	580	568	6	6	311	301	4	6
AUGUST 1982	593	582	3	8	590	579	3	8	322	314	1	7
ENVIRONMTL PROTECT AGCY												
SEPTEMBER 1982	12,273	10,295	1,818	160	12,258	10,284	1,814	160	4,223	3,620	507	96
AUGUST 1982	12,591	10,671	1,777	143	12,576	10,660	1,773	143	4,284	3,728	490	66
EQUAL EMPLOY OPP COMM												
SEPTEMBER 1982	3,190	3,162	25	3	3,190	3,162	25	3	736	727	6	3
AUGUST 1982	3,206	3,182	23	1	3,206	3,182	23	1	735	728	6	1
FEDERAL COMMUNICATNS COMM												
SEPTEMBER 1982	1,927	1,879	46	2	1,920	1,872	46	2	1,383	1,345	37	1
AUGUST 1982	1,927	1,879	47	1	1,920	1,872	47	1	1,391	1,353	37	1
FEDERAL DEPOSIT INS CORP												
SEPTEMBER 1982	3,481	3,435	46	...	3,401	3,357	44	...	892	874	18	...
AUGUST 1982	3,287	3,251	36	...	3,211	3,177	34	...	935	893	12	...
FED EMERGENCY MGMT AGCY												
SEPTEMBER 1982	2,197	2,164	33	...	2,195	2,162	33	...	1,377	1,363	14	...
AUGUST 1982	2,423	2,319	48	56	2,421	2,317	48	56	1,507	1,446	27	34
FEDERAL TRADE COMM												
SEPTEMBER 1982	1,529	1,378	130	21	1,529	1,378	130	21	1,259	1,142	105	12
AUGUST 1982	1,584	1,453	97	34	1,584	1,453	97	34	1,332	1,212	69	21
GENERAL SVCS ADMIN												
SEPTEMBER 1982	30,397	27,948	995	1,454	30,309	27,867	988	1,454	10,413	10,099	136	178
AUGUST 1982	30,569	28,043	999	1,527	30,479	27,959	993	1,527	10,445	10,120	135	190

TABLE 10 -- FEDERAL CIVILIAN EMPLOYMENT BY BRANCH, SELECTED AGENCY, AREA, AND WORK SCHEDULE, AUGUST 1982 AND SEPTEMBER 1982

	ALL AREAS				UNITED STATES				WASHINGTON, D.C. SMSA			
AGENCY	TOTAL	FULL-TIME	PART-TIME REGULARLY SCHEDULED	INTER-MITTENT	TOTAL	FULL-TIME	PART-TIME REGULARLY SCHEDULED	INTER-MITTENT	TOTAL	FULL-TIME	PART-TIME REGULARLY SCHEDULED	INTER-MITTENT
INTERSTATE COMMERCE COMM												
SEPTEMBER 1982	1,390	1,371	15	4	1,390	1,371	15	4	965	955	6	4
AUGUST 1982	1,497	1,475	16	6	1,497	1,475	16	6	1,048	1,035	7	6
NATL AERO SPACE ADMIN												
SEPTEMBER 1982	22,563	22,062	483	18	22,549	22,048	483	18	4,848	4,697	145	6
AUGUST 1982	22,932	22,575	337	20	22,917	22,560	337	20	4,882	4,732	139	11
NATL LABOR RELATIONS BD												
SEPTEMBER 1982	2,612	2,548	64	...	2,596	2,532	64	...	843	820	23	...
AUGUST 1982	2,645	2,589	41	15	2,628	2,572	41	15	848	834	13	1
NUCLEAR REGULATORY COMM												
SEPTEMBER 1982	3,622	3,354	210	58	3,622	3,354	210	58	2,746	2,570	118	58
AUGUST 1982	3,697	3,442	193	62	3,697	3,442	193	62	2,837	2,664	111	62
OFFICE OF PERSONNEL MGMT												
SEPTEMBER 1982	6,563	4,996	755	812	6,545	4,983	750	812	2,654	2,481	154	19
AUGUST 1982	6,546	5,018	729	799	6,527	5,005	723	799	2,668	2,497	154	17
PANAMA CANAL COMMISSION												
SEPTEMBER 1982	8,329	8,003	128	198	13	13	...	...	5	5	...	...
AUGUST 1982	8,982	8,691	120	171	13	13	...	...	5	5	...	...
RAILROAD RETIREMENT BOARD												
SEPTEMBER 1982	1,558	1,523	35	...	1,558	1,523	35	...	4	4	...	...
AUGUST 1982	1,595	1,554	41	...	1,595	1,554	41	...	5	5	...	...
SECURITIES & EXCHNGE COMM												
SEPTEMBER 1982	1,963	1,935	27	1	1,963	1,935	27	1	1,315	1,289	25	1
AUGUST 1982	1,885	1,862	22	1	1,885	1,862	22	1	1,274	1,253	20	1
SMALL BUSINESS ADMIN												
SEPTEMBER 1982	4,975	4,842	122	11	4,870	4,738	121	11	1,012	952	57	3
AUGUST 1982	5,105	5,007	87	11	4,999	4,901	87	11	1,041	997	41	3
SMITHSONIAN, SUMMARY												
SEPTEMBER 1982	4,317	4,070	208	39	4,225	3,981	206	38	3,997	3,781	187	29
AUGUST 1982	4,514	4,105	354	55	4,419	4,016	351	54	4,193	3,819	331	43
TENNESSEE VALLEY AUTH												
SEPTEMBER 1982	39,900	39,736	110	54	39,899	39,735	110	54	13	13	...	...
AUGUST 1982	40,028	39,866	104	58	40,027	39,865	104	58	13	13	...	...
US INFORMATION AGENCY												
SEPTEMBER 1982	7,900	7,772	112	16	3,462	3,353	93	16	3,230	3,094	91	15
AUGUST 1982	7,899	7,791	99	9	3,431	3,344	78	9	3,171	3,086	77	8
US INTNATL DEV COOP AGCY												
SEPTEMBER 1982	5,558	5,214	324	20	2,416	2,120	276	20	2,398	2,104	274	20
AUGUST 1982	5,589	5,248	324	17	2,448	2,156	275	17	2,430	2,140	273	17
US POSTAL SERVICE												
SEPTEMBER 1982	659,552	545,953	106,733	6,866	656,639	543,705	106,071	6,863	17,483	15,688	1,632	163
AUGUST 1982	666,728	546,838	107,921	11,969	663,806	544,583	107,258	11,965	17,631	15,717	1,688	226
VETERANS ADMINISTRATION												
SEPTEMBER 1982	235,982	203,589	26,780	5,613	233,651	201,516	26,523	5,612	6,401	5,969	401	31
AUGUST 1982	238,059	206,701	25,905	5,453	235,718	204,621	25,644	5,453	6,461	6,106	325	30

TABLE 11 -- FEDERAL CIVILIAN EMPLOYMENT IN THE COMPETITIVE, EXCEPTED, AND SENIOR EXECUTIVE SERVICES OF THE FEDERAL GOVERNMENT BY BRANCH, SELECTED AGENCY, AND TYPE OF APPOINTMENT, ALL AREAS, AUGUST 1982 AND SEPTEMBER 1982

AGENCY	TOTAL	COMPETITIVE SERVICE			EXCEPTED AND SENIOR EXECUTIVE SERVICES		
		TOTAL	PERMANENT APPOINTMENTS	TEMPORARY AND INDEFINITE APPOINTMENTS	TOTAL	PERMANENT APPOINTMENTS	TEMPORARY AND INDEFINITE APPOINTMENTS
TOTAL, ALL AGENCIES							
SEPTEMBER 1982	2,824,727	1,673,460	1,619,976	53,484	1,151,267	961,830	189,437
AUGUST 1982	2,908,025	1,719,278	1,622,092	97,186	1,188,747	967,206	221,541
LEGISLATIVE BRANCH							
SEPTEMBER 1982	38,791	6,011	5,921	90	32,780	12,356	20,424
AUGUST 1982	40,360	6,029	5,927	102	34,331	12,249	22,082
GENERAL ACCOUNTING OFC							
SEPTEMBER 1982	5,248	---	---	---	5,248	4,952	296
AUGUST 1982	5,326	---	---	---	5,326	4,982	344
GOVERNMENT PRINTING OFC							
SEPTEMBER 1982	6,002	5,888	5,800	88	114	99	15
AUGUST 1982	6,022	5,904	5,803	101	118	102	16
LIBRARY OF CONGRESS							
SEPTEMBER 1982	5,246	---	---	---	5,246	4,949	297
AUGUST 1982	5,305	---	---	---	5,305	4,928	377
JUDICIAL BRANCH							
SEPTEMBER 1982	15,992	458	453	5	15,534	15,112	422
AUGUST 1982	15,983	450	444	6	15,533	15,118	415
EXECUTIVE BRANCH							
SEPTEMBER 1982	2,769,944	1,666,991	1,613,602	53,389	1,102,953	934,362	168,591
AUGUST 1982	2,851,682	1,712,799	1,615,721	97,078	1,138,883	939,839	199,044
EXEC OFC OF THE PRESIDENT							
SEPTEMBER 1982	1,596	677	637	40	919	744	175
AUGUST 1982	1,583	688	631	57	895	731	164
EXECUTIVE DEPARTMENTS							
SEPTEMBER 1982	1,691,337	1,402,971	1,361,440	41,531	288,366	183,694	104,672
AUGUST 1982	1,761,390	1,446,280	1,363,169	83,111	315,110	187,258	127,852
STATE							
SEPTEMBER 1982	24,120	4,174	3,672	502	19,946	17,881	2,065
AUGUST 1982	24,379	4,295	3,634	661	20,084	18,827	1,257
TREASURY							
SEPTEMBER 1982	118,648	109,549	106,886	2,663	9,099	7,339	1,760
AUGUST 1982	120,496	110,427	107,700	2,727	10,069	7,637	2,432
DEFENSE, TOTAL							
SEPTEMBER 1982	989,633	830,621	808,871	21,750	159,012	99,059	59,953
AUGUST 1982	1,043,449	869,520	810,857	58,663	173,929	101,007	72,922
DEPT OF THE ARMY							
SEPTEMBER 1982	356,615	288,713	278,560	10,153	67,902	40,455	27,447
AUGUST 1982	381,860	306,696	278,437	28,259	75,164	41,033	34,131
DEPT OF THE NAVY							
SEPTEMBER 1982	314,244	277,850	272,139	5,711	36,394	17,920	18,474
AUGUST 1982	333,939	293,411	273,302	20,109	40,528	18,674	21,854
DEPT OF THE AIR FORCE							
SEPTEMBER 1982	236,996	198,428	194,034	4,394	38,568	28,496	10,072
AUGUST 1982	245,202	203,465	195,258	8,207	41,737	29,207	12,530
DEFENSE LOG AGCY							
SEPTEMBER 1982	47,893	45,090	43,952	1,138	2,803	1,895	908
AUGUST 1982	48,593	45,232	43,697	1,535	3,361	1,956	1,405
OTHER DEFENSE ACTIVITIES							
SEPTEMBER 1982	33,885	20,540	20,186	354	13,345	10,293	3,052
AUGUST 1982	33,855	20,716	20,163	553	13,139	10,137	3,002
JUSTICE							
SEPTEMBER 1982	57,094	31,186	29,935	1,251	25,908	24,344	1,564
AUGUST 1982	56,695	31,138	29,711	1,427	25,557	23,881	1,676

TABLE 11 -- FEDERAL CIVILIAN EMPLOYMENT IN THE COMPETITIVE, EXCEPTED, AND SENIOR EXECUTIVE SERVICES OF THE FEDERAL GOVERNMENT BY BRANCH, SELECTED AGENCY, AND TYPE OF APPOINTMENT, ALL AREAS, AUGUST 1982 AND SEPTEMBER 1982

AGENCY	TOTAL	COMPETITIVE SERVICE			EXCEPTED AND SENIOR EXECUTIVE SERVICES		
		TOTAL	PERMANENT APPOINTMENTS	TEMPORARY AND INDEFINITE APPOINTMENTS	TOTAL	PERMANENT APPOINTMENTS	TEMPORARY AND INDEFINITE APPOINTMENTS
INTERIOR							
SEPTEMBER 1982	78,869	58,639	54,382	4,257	20,230	9,861	10,369
AUGUST 1982	84,666	60,287	54,448	5,839	24,379	9,843	14,536
AGRICULTURE							
SEPTEMBER 1982	121,175	100,342	97,379	2,963	20,833	2,521	18,312
AUGUST 1982	126,865	101,370	97,759	3,611	25,495	3,011	22,484
COMMERCE							
SEPTEMBER 1982	34,451	27,871	27,075	796	6,580	4,768	1,812
AUGUST 1982	34,952	27,945	26,737	1,208	7,007	4,959	2,048
LABOR							
SEPTEMBER 1982	19,248	17,938	17,628	310	1,310	1,188	122
AUGUST 1982	18,753	17,476	17,238	238	1,277	1,140	137
HEALTH AND HUMAN SERVICES							
SEPTEMBER 1982	147,791	127,780	123,537	4,243	20,011	13,058	6,953
AUGUST 1982	150,324	129,144	123,805	5,339	21,180	13,159	8,021
HOUSING & URBAN DEV							
SEPTEMBER 1982	14,279	13,573	13,228	345	706	641	65
AUGUST 1982	14,386	13,602	13,381	221	784	660	124
TRANSPORTATION							
SEPTEMBER 1982	62,392	60,096	58,448	1,648	2,296	1,357	939
AUGUST 1982	62,479	59,721	57,435	2,286	2,758	1,401	1,357
ENERGY							
SEPTEMBER 1982	17,945	16,221	15,835	386	1,724	1,268	456
AUGUST 1982	18,323	16,438	15,958	480	1,885	1,376	509
EDUCATION							
SEPTEMBER 1982	5,692	4,981	4,564	417	711	409	302
AUGUST 1982	5,623	4,917	4,506	411	706	357	349
INDEPENDENT AGENCIES							
SEPTEMBER 1982	1,077,011	263,343	251,525	11,818	813,668	749,924	63,744
AUGUST 1982	1,088,709	265,831	251,921	13,910	822,878	751,850	71,028
ACTION							
SEPTEMBER 1982	583	489	466	23	94	76	18
AUGUST 1982	593	493	470	23	100	75	25
ENVIRONMTL PROTECT AGCY							
SEPTEMBER 1982	12,273	10,269	9,550	719	2,004	673	1,331
AUGUST 1982	12,591	10,488	9,625	863	2,103	677	1,426
EQUAL EMPLOY OPP COMM							
SEPTEMBER 1982	3,190	2,642	2,631	11	548	530	18
AUGUST 1982	3,206	2,651	2,643	8	555	539	16
FEDERAL COMMUNICATNS COMM							
SEPTEMBER 1982	1,927	1,595	1,526	69	332	279	53
AUGUST 1982	1,927	1,592	1,535	57	335	280	55
FEDERAL DEPOSIT INS CORP							
SEPTEMBER 1982	3,481	2,817	2,813	4	664	94	570
AUGUST 1982	3,287	2,843	2,829	14	444	97	347
FED EMERGENCY MGMT AGCY							
SEPTEMBER 1982	2,197	2,054	2,001	53	143	62	81
AUGUST 1982	2,423	2,167	2,023	144	256	84	172
FEDERAL TRADE COMM							
SEPTEMBER 1982	1,529	884	875	9	645	513	132
AUGUST 1982	1,584	889	881	8	695	515	180
GENERAL SVCS ADMIN							
SEPTEMBER 1982	30,397	28,127	26,936	1,191	2,270	1,106	1,164
AUGUST 1982	30,569	28,168	27,040	1,128	2,401	1,177	1,224

TABLE 11 -- FEDERAL CIVILIAN EMPLOYMENT IN THE COMPETITIVE, EXCEPTED, AND SENIOR EXECUTIVE SERVICES OF THE FEDERAL GOVERNMENT BY BRANCH, SELECTED AGENCY, AND TYPE OF APPOINTMENT, ALL AREAS, AUGUST 1982 AND SEPTEMBER 1982

AGENCY	TOTAL	COMPETITIVE SERVICE			EXCEPTED AND SENIOR EXECUTIVE SERVICES		
		TOTAL	PERMANENT APPOINTMENTS	TEMPORARY AND INDEFINITE APPOINTMENTS	TOTAL	PERMANENT APPOINTMENTS	TEMPORARY AND INDEFINITE APPOINTMENTS
INTERSTATE COMMERCE COMM							
SEPTEMBER 1982	1,390	1,112	1,046	66	278	227	51
AUGUST 1982	1,497	1,215	1,124	91	282	228	54
NATL AERO SPACE ADMIN							
SEPTEMBER 1982	22,563	21,155	20,781	374	1,408	648	760
AUGUST 1982	22,932	21,350	20,846	504	1,582	712	870
NATL LABOR RELATIONS BD							
SEPTEMBER 1982	2,612	1,679	1,673	6	933	824	109
AUGUST 1982	2,645	1,688	1,681	7	957	829	128
NUCLEAR REGULATORY COMM							
SEPTEMBER 1982	3,622	1	1	...	3,621	3,438	183
AUGUST 1982	3,697	1	1	...	3,696	3,465	231
OFFICE OF PERSONNEL MGMT							
SEPTEMBER 1982	6,563	5,686	5,635	51	877	715	162
AUGUST 1982	6,546	5,703	5,646	57	843	687	156
PANAMA CANAL COMMISSION							
SEPTEMBER 1982	8,329	13	13	...	8,316	7,702	614
AUGUST 1982	8,982	13	13	...	8,969	7,650	1,319
RAILROAD RETIREMENT BOARD							
SEPTEMBER 1982	1,558	1,545	1,522	23	13	10	3
AUGUST 1982	1,595	1,554	1,528	26	41	10	31
SECURITIES & EXCHNGE COMM							
SEPTEMBER 1982	1,963	1,254	1,241	13	709	653	56
AUGUST 1982	1,885	1,235	1,211	24	650	612	38
SMALL BUSINESS ADMIN							
SEPTEMBER 1982	4,975	3,988	3,789	199	987	282	705
AUGUST 1982	5,105	4,033	3,795	238	1,072	298	774
SMITHSONIAN, SUMMARY							
SEPTEMBER 1982	4,317	3,991	3,593	398	326	285	41
AUGUST 1982	4,514	4,172	3,603	569	342	291	51
TENNESSEE VALLEY AUTH							
SEPTEMBER 1982	39,900	...	...	...	39,900	14,827	25,073
AUGUST 1982	40,028	...	...	...	40,028	14,739	25,289
US INFORMATION AGENCY							
SEPTEMBER 1982	7,900	2,117	2,049	68	5,783	5,688	95
AUGUST 1982	7,899	2,131	2,042	89	5,768	5,681	87
US INTNATL DEV COOP AGCY							
SEPTEMBER 1982	5,558	1,648	1,630	18	3,910	3,779	131
AUGUST 1982	5,589	1,676	1,644	32	3,913	3,770	143
US POSTAL SERVICE							
SEPTEMBER 1982	659,552	...	...	...	659,552	646,414	13,138
AUGUST 1982	666,728	...	...	...	666,728	648,290	18,438
VETERANS ADMINISTRATION							
SEPTEMBER 1982	235,982	162,110	153,824	8,286	73,872	55,810	18,062
AUGUST 1982	238,059	163,491	153,789	9,702	74,568	55,827	18,741

TABLE 12 -- FEDERAL CIVILIAN EMPLOYMENT IN THE COMPETITIVE, EXCEPTED, AND SENIOR EXECUTIVE SERVICES OF THE FEDERAL GOVERNMENT BY BRANCH, SELECTED AGENCY, AND TYPE OF APPOINTMENT, UNITED STATES, AUGUST 1982 AND SEPTEMBER 1982

AGENCY	TOTAL	COMPETITIVE SERVICE			EXCEPTED AND SENIOR EXECUTIVE SERVICES		
		TOTAL	PERMANENT APPOINTMENTS	TEMPORARY AND INDEFINITE APPOINTMENTS	TOTAL	PERMANENT APPOINTMENTS	TEMPORARY AND INDEFINITE APPOINTMENTS
TOTAL, ALL AGENCIES							
SEPTEMBER 1982	2,700,568	1,649,289	1,599,104	50,185	1,051,279	912,153	139,126
AUGUST 1982	2,772,914	1,690,673	1,601,208	89,465	1,082,241	916,698	165,543
LEGISLATIVE BRANCH							
SEPTEMBER 1982	38,722	6,011	5,921	90	32,711	12,287	20,424
AUGUST 1982	40,291	6,029	5,927	102	34,262	12,180	22,082
GENERAL ACCOUNTING OFC							
SEPTEMBER 1982	5,186	...	...	...	5,186	4,890	296
AUGUST 1982	5,264	...	...	...	5,264	4,920	344
GOVERNMENT PRINTING OFC							
SEPTEMBER 1982	6,002	5,888	5,800	88	114	99	15
AUGUST 1982	6,022	5,904	5,803	101	118	102	16
LIBRARY OF CONGRESS							
SEPTEMBER 1982	5,239	...	...	...	5,239	4,942	297
AUGUST 1982	5,298	...	...	...	5,298	4,921	377
JUDICIAL BRANCH							
SEPTEMBER 1982	15,807	458	453	5	15,349	14,931	418
AUGUST 1982	15,799	450	444	6	15,349	14,937	412
EXECUTIVE BRANCH							
SEPTEMBER 1982	2,646,039	1,642,820	1,592,730	50,090	1,003,219	884,935	118,284
AUGUST 1982	2,716,824	1,684,194	1,594,837	89,357	1,032,630	889,581	143,049
EXEC OFC OF THE PRESIDENT							
SEPTEMBER 1982	1,591	673	633	40	918	743	175
AUGUST 1982	1,578	684	627	57	894	730	164
EXECUTIVE DEPARTMENTS							
SEPTEMBER 1982	1,589,865	1,380,490	1,342,179	38,311	209,375	153,850	55,525
AUGUST 1982	1,649,671	1,419,373	1,343,910	75,463	230,298	156,568	73,730
STATE							
SEPTEMBER 1982	8,437	4,174	3,672	502	4,263	3,853	410
AUGUST 1982	8,558	4,295	3,634	661	4,263	3,783	480
TREASURY							
SEPTEMBER 1982	117,697	108,728	106,094	2,634	8,969	7,291	1,678
AUGUST 1982	119,457	109,602	106,903	2,699	9,855	7,584	2,271
DEFENSE, TOTAL							
SEPTEMBER 1982	910,307	812,430	793,572	18,858	97,877	84,695	13,182
AUGUST 1982	954,089	846,922	795,551	51,371	107,167	86,815	20,352
DEPT OF THE ARMY							
SEPTEMBER 1982	319,605	280,636	271,994	8,642	38,969	35,127	3,842
AUGUST 1982	338,034	294,496	271,872	22,624	43,538	35,746	7,792
DEPT OF THE NAVY							
SEPTEMBER 1982	294,794	272,104	266,852	5,252	22,690	17,098	5,592
AUGUST 1982	312,687	287,443	268,013	19,430	25,244	17,836	7,408
DEPT OF THE AIR FORCE							
SEPTEMBER 1982	224,604	194,745	191,180	3,565	29,859	27,453	2,406
AUGUST 1982	231,055	199,716	192,393	7,323	31,339	28,164	3,175
DEFENSE LOG AGCY							
SEPTEMBER 1982	47,487	44,910	43,778	1,132	2,577	1,723	854
AUGUST 1982	48,188	45,051	43,523	1,528	3,137	1,787	1,350
OTHER DEFENSE ACTIVITIES							
SEPTEMBER 1982	23,817	20,035	19,768	267	3,782	3,294	488
AUGUST 1982	24,125	20,216	19,750	466	3,909	3,282	627
JUSTICE							
SEPTEMBER 1982	55,974	30,364	29,322	1,042	25,610	24,125	1,485
AUGUST 1982	55,561	30,303	29,106	1,197	25,258	23,660	1,598

TABLE 12 -- FEDERAL CIVILIAN EMPLOYMENT IN THE COMPETITIVE, EXCEPTED, AND SENIOR EXECUTIVE SERVICES OF THE FEDERAL GOVERNMENT BY BRANCH, SELECTED AGENCY, AND TYPE OF APPOINTMENT, UNITED STATES, AUGUST 1982 AND SEPTEMBER 1982

AGENCY	TOTAL	COMPETITIVE SERVICE			EXCEPTED AND SENIOR EXECUTIVE SERVICES		
		TOTAL	PERMANENT APPOINTMENTS	TEMPORARY AND INDEFINITE APPOINTMENTS	TOTAL	PERMANENT APPOINTMENTS	TEMPORARY AND INDEFINITE APPOINTMENTS
INTERIOR							
SEPTEMBER 1982	78,522	58,406	54,162	4,244	20,116	9,847	10,269
AUGUST 1982	84,323	60,060	54,238	5,822	24,263	9,829	14,434
AGRICULTURE							
SEPTEMBER 1982	119,744	99,495	96,564	2,931	20,249	2,215	18,034
AUGUST 1982	125,419	100,508	96,935	3,573	24,911	2,701	22,210
COMMERCE							
SEPTEMBER 1982	33,656	27,768	26,979	789	5,888	4,129	1,759
AUGUST 1982	34,161	27,844	26,643	1,201	6,317	4,324	1,993
LABOR							
SEPTEMBER 1982	19,165	17,899	17,589	310	1,266	1,144	122
AUGUST 1982	18,670	17,437	17,200	237	1,233	1,096	137
HEALTH AND HUMAN SERVICES							
SEPTEMBER 1982	146,808	127,012	122,798	4,214	19,796	12,931	6,865
AUGUST 1982	149,376	128,381	123,069	5,312	20,995	13,037	7,958
HOUSING & URBAN DEV							
SEPTEMBER 1982	14,108	13,405	13,065	340	703	638	65
AUGUST 1982	14,216	13,435	13,214	221	781	657	124
TRANSPORTATION							
SEPTEMBER 1982	61,811	59,608	57,964	1,644	2,203	1,305	898
AUGUST 1982	61,896	59,232	56,954	2,278	2,664	1,349	1,315
ENERGY							
SEPTEMBER 1982	17,944	16,220	15,834	386	1,724	1,268	456
AUGUST 1982	18,322	16,437	15,957	480	1,885	1,376	509
EDUCATION							
SEPTEMBER 1982	5,692	4,981	4,564	417	711	409	302
AUGUST 1982	5,623	4,917	4,506	411	706	357	349
INDEPENDENT AGENCIES							
SEPTEMBER 1982	1,054,583	261,657	249,918	11,739	792,926	730,342	62,584
AUGUST 1982	1,065,575	264,137	250,300	13,837	801,438	732,283	69,155
ACTION							
SEPTEMBER 1982	580	486	463	23	94	76	18
AUGUST 1982	590	490	467	23	100	75	25
ENVIRONMTL PROTECT AGCY							
SEPTEMBER 1982	12,258	10,257	9,539	718	2,001	672	1,329
AUGUST 1982	12,576	10,476	9,614	862	2,100	676	1,424
EQUAL EMPLOY OPP COMM							
SEPTEMBER 1982	3,190	2,642	2,631	11	548	530	18
AUGUST 1982	3,206	2,651	2,643	8	555	539	16
FEDERAL COMMUNICATNS COMM							
SEPTEMBER 1982	1,920	1,588	1,519	69	332	279	53
AUGUST 1982	1,920	1,585	1,528	57	335	280	55
FEDERAL DEPOSIT INS CORP							
SEPTEMBER 1982	3,401	2,805	2,801	4	596	93	503
AUGUST 1982	3,211	2,831	2,817	14	380	96	284
FED EMERGENCY MGMT AGCY							
SEPTEMBER 1982	2,195	2,052	2,000	52	143	62	81
AUGUST 1982	2,421	2,165	2,022	143	256	84	172
FEDERAL TRADE COMM							
SEPTEMBER 1982	1,529	884	875	9	645	513	132
AUGUST 1982	1,584	889	881	8	695	515	180
GENERAL SVCS ADMIN							
SEPTEMBER 1982	30,309	28,062	26,874	1,188	2,247	1,099	1,148
AUGUST 1982	30,479	28,102	26,977	1,125	2,377	1,170	1,207

TABLE 12 -- FEDERAL CIVILIAN EMPLOYMENT IN THE COMPETITIVE, EXCEPTED, AND SENIOR EXECUTIVE SERVICES OF THE FEDERAL GOVERNMENT BY BRANCH, SELECTED AGENCY, AND TYPE OF APPOINTMENT, UNITED STATES, AUGUST 1982 AND SEPTEMBER 1982

AGENCY	TOTAL	COMPETITIVE SERVICE			EXCEPTED AND SENIOR EXECUTIVE SERVICES		
		TOTAL	PERMANENT APPOINTMENTS	TEMPORARY AND INDEFINITE APPOINTMENTS	TOTAL	PERMANENT APPOINTMENTS	TEMPORARY AND INDEFINITE APPOINTMENTS
INTERSTATE COMMERCE COMM							
SEPTEMBER 1982	1,390	1,112	1,046	66	278	227	51
AUGUST 198	1,497	1,215	1,124	91	282	228	54
NATL AERO SP ADMIN							
SEPTEMBER 1982	22,549	21,142	20,768	374	1,407	647	760
AUGUST 1982	22,917	21,336	20,832	504	1,581	711	870
NATL LABOR RELATIONS BD							
SEPTEMBER 1982	2,596	1,667	1,661	6	929	820	109
AUGUST 1982	2,628	1,675	1,668	7	953	825	128
NUCLEAR REGULATORY COMM							
SEPTEMBER 1982	3,622	1	1	...	3,621	3,438	183
AUGUST 1982	3,697	1	1	...	3,696	3,465	231
OFFICE OF PERSONNEL MGMT							
SEPTEMBER 1982	6,545	5,668	5,617	51	877	715	162
AUGUST 1982	6,527	5,684	5,627	57	843	687	156
PANAMA CANAL COMMISSION							
SEPTEMBER 1982	13	13	13	...	...	...	...
AUGUST 1982	13	13	13	...	...	...	...
RAILROAD RETIREMENT BOARD							
SEPTEMBER 1982	1,558	1,545	1,522	23	13	10	3
AUGUST 1982	1,595	1,554	1,528	26	41	10	31
SECURITIES & EXCHNGE COMM							
SEPTEMBER 1982	1,963	1,254	1,241	13	709	653	56
AUGUST 1982	1,885	1,235	1,211	24	650	612	38
SMALL BUSINESS ADMIN							
SEPTEMBER 1982	4,870	3,913	3,715	198	957	279	678
AUGUST 1982	4,999	3,958	3,721	237	1,041	295	746
SMITHSONIAN, SUMMARY							
SEPTEMBER 1982	4,225	3,990	3,592	398	235	201	34
AUGUST 1982	4,419	4,172	3,603	569	247	204	43
TENNESSEE VALLEY AUTH							
SEPTEMBER 1982	39,899	...	...	...	39,899	14,826	25,073
AUGUST 1982	40,027	...	...	...	40,027	14,738	25,289
US INFORMATION AGENCY							
SEPTEMBER 1982	3,462	2,117	2,049	68	1,345	1,295	50
AUGUST 1982	3,431	2,131	2,042	89	1,300	1,257	43
US INTNATL DEV COOP AGCY							
SEPTEMBER 1982	2,416	1,648	1,630	18	768	708	60
AUGUST 1982	2,448	1,676	1,644	32	772	701	71
US POSTAL SERVICE							
SEPTEMBER 1982	656,639	...	...	...	656,639	643,504	13,135
AUGUST 1982	663,806	...	...	...	663,806	645,373	18,433
VETERANS ADMINISTRATION							
SEPTEMBER 1982	233,651	160,693	152,468	8,225	72,958	55,045	17,913
AUGUST 1982	235,718	162,066	152,422	9,644	73,652	55,064	18,588

TABLE 13 -- FEDERAL CIVILIAN EMPLOYMENT IN THE COMPETITIVE, EXCEPTED, AND SENIOR EXECUTIVE SERVICES OF THE FEDERAL GOVERNMENT BY BRANCH, SELECTED AGENCY, AND TYPE OF APPOINTMENT, WASHINGTON, D.C. SMSA, AUGUST 1982 AND SEPTEMBER 1982

AGENCY	TOTAL	COMPETITIVE SERVICE			EXCEPTED AND SENIOR EXECUTIVE SERVICES		
		TOTAL	PERMANENT APPOINTMENTS	TEMPORARY AND INDEFINITE APPOINTMENTS	TOTAL	PERMANENT APPOINTMENTS	TEMPORARY AND INDEFINITE APPOINTMENTS
TOTAL, ALL AGENCIES							
SEPTEMBER 1982	343,801	240,606	233,793	6,813	103,195	71,790	31,405
AUGUST 1982	351,330	244,990	234,071	10,919	106,340	71,702	34,638
LEGISLATIVE BRANCH							
SEPTEMBER 1982	36,485	5,603	5,521	82	30,882	10,510	20,372
AUGUST 1982	38,022	5,623	5,526	97	32,399	10,384	22,015
GENERAL ACCOUNTING OFC							
SEPTEMBER 1982	3,365	...	...	...	3,365	3,120	245
AUGUST 1982	3,411	...	...	...	3,411	3,132	279
GOVERNMENT PRINTING OFC							
SEPTEMBER 1982	5,586	5,480	5,400	80	106	92	14
AUGUST 1982	5,606	5,498	5,402	96	108	94	14
LIBRARY OF CONGRESS							
SEPTEMBER 1982	5,239	...	...	...	5,239	4,942	297
AUGUST 1982	5,298	...	...	...	5,298	4,921	377
JUDICIAL BRANCH							
SEPTEMBER 1982	1,619	458	453	5	1,161	1,115	46
AUGUST 1982	1,616	450	444	6	1,166	1,119	47
EXECUTIVE BRANCH							
SEPTEMBER 1982	305,697	234,545	227,819	6,726	71,152	60,165	10,987
AUGUST 1982	311,692	238,917	228,101	10,816	72,775	60,199	12,576
EXEC OFC OF THE PRESIDENT							
SEPTEMBER 1982	1,591	673	633	40	918	743	175
AUGUST 1982	1,578	684	627	57	894	730	164
EXECUTIVE DEPARTMENTS							
SEPTEMBER 1982	224,848	188,005	182,980	5,025	36,843	29,095	7,748
AUGUST 1982	229,738	191,788	183,168	8,620	37,950	28,888	9,062
STATE							
SEPTEMBER 1982	7,315	3,334	2,962	372	3,981	3,620	361
AUGUST 1982	7,338	3,411	2,941	470	3,927	3,506	421
TREASURY							
SEPTEMBER 1982	17,188	15,369	15,091	278	1,819	1,505	314
AUGUST 1982	17,294	15,493	15,094	399	1,801	1,541	260
DEFENSE, TOTAL							
SEPTEMBER 1982	82,529	73,587	71,810	1,777	8,942	7,014	1,928
AUGUST 1982	85,209	75,862	71,953	3,909	9,347	7,109	2,238
DEPT OF THE ARMY							
SEPTEMBER 1982	26,757	24,996	24,102	894	1,761	1,170	591
AUGUST 1982	27,538	25,757	23,996	1,761	1,781	1,177	604
DEPT OF THE NAVY							
SEPTEMBER 1982	35,255	32,404	31,807	597	2,851	2,079	772
AUGUST 1982	36,679	33,529	32,041	1,488	3,150	2,148	1,002
DEPT OF THE AIR FORCE							
SEPTEMBER 1982	6,249	5,534	5,472	62	715	564	151
AUGUST 1982	6,557	5,794	5,498	296	763	594	169
DEFENSE LOG AGCY							
SEPTEMBER 1982	2,689	2,542	2,478	64	147	88	59
AUGUST 1982	2,676	2,532	2,456	76	144	91	53
OTHER DEFENSE ACTIVITIES							
SEPTEMBER 1982	11,579	8,111	7,951	160	3,468	3,113	355
AUGUST 1982	11,759	8,250	7,962	288	3,509	3,099	410
JUSTICE							
SEPTEMBER 1982	16,173	5,670	5,479	191	10,503	10,091	412
AUGUST 1982	15,870	5,640	5,412	228	10,230	9,936	424

TABLE 13 -- FEDERAL CIVILIAN EMPLOYMENT IN THE COMPETITIVE, EXCEPTED, AND SENIOR EXECUTIVE SERVICES OF THE FEDERAL GOVERNMENT BY BRANCH, SELECTED AGENCY, AND TYPE OF APPOINTMENT, WASHINGTON, D.C. SMSA, AUGUST 1982 AND SEPTEMBER 1982

AGENCY	TOTAL	COMPETITIVE SERVICE			EXCEPTED AND SENIOR EXECUTIVE SERVICES		
		TOTAL	PERMANENT APPOINTMENTS	TEMPORARY AND INDEFINITE APPOINTMENTS	TOTAL	PERMANENT APPOINTMENTS	TEMPORARY AND INDEFINITE APPOINTMENTS
INTERIOR							
SEPTEMBER 1982	10,131	9,251	8,747	504	880	422	458
AUGUST 1982	10,546	9,513	8,791	722	1,033	357	676
AGRICULTURE							
SEPTEMBER 1982	12,637	11,826	11,593	233	811	433	378
AUGUST 1982	12,931	12,034	11,652	382	897	464	433
COMMERCE							
SEPTEMBER 1982	17,655	16,102	15,794	308	1,553	1,032	521
AUGUST 1982	18,013	16,259	15,709	550	1,754	1,105	649
LABOR							
SEPTEMBER 1982	6,712	6,130	6,011	119	582	528	54
AUGUST 1982	6,690	6,132	6,011	121	558	509	49
HEALTH AND HUMAN SERVICES							
SEPTEMBER 1982	31,467	26,469	25,620	849	4,998	2,427	2,571
AUGUST 1982	32,424	26,952	25,582	1,370	5,472	2,459	3,013
HOUSING & URBAN DEV							
SEPTEMBER 1982	3,928	3,538	3,442	96	390	349	41
AUGUST 1982	4,016	3,606	3,492	114	410	363	47
TRANSPORTATION							
SEPTEMBER 1982	9,106	8,292	8,132	160	814	565	249
AUGUST 1982	9,322	8,400	8,223	177	922	566	356
ENERGY							
SEPTEMBER 1982	6,303	5,309	5,205	104	994	802	192
AUGUST 1982	6,456	5,431	5,282	149	1,025	839	186
EDUCATION							
SEPTEMBER 1982	3,704	3,128	3,094	34	576	307	269
AUGUST 1982	3,629	3,055	3,026	29	574	264	310
INDEPENDENT AGENCIES							
SEPTEMBER 1982	79,258	45,867	44,206	1,661	33,391	30,327	3,064
AUGUST 1982	80,376	46,445	44,306	2,139	33,931	30,581	3,350
ACTION							
SEPTEMBER 1982	311	235	217	18	76	58	18
AUGUST 1982	322	239	220	19	83	60	23
ENVIRONMTL PROTECT AGCY							
SEPTEMUER 1982	4,223	3,450	3,165	285	773	358	415
AUGUST 1982	4,284	3,498	3,203	295	786	360	426
EQUAL EMPLOY OPP COMM							
SEPTEMBER 1982	736	533	527	6	203	186	17
AUGUST 1982	735	530	526	4	205	190	15
FEDERAL COMMUNICATNS COMM							
SEPTEMBER 1982	1,383	1,057	1,036	21	326	276	50
AUGUST 1982	1,391	1,062	1,043	19	329	277	52
FEDERAL DEPOSIT INS CORP							
SEPTEMBER 1982	892	811	809	2	81	69	12
AUGUST 1982	905	818	806	12	87	73	14
FED EMERGENCY MGMT AGCY							
SEPTEMBER 1982	1,377	1,288	1,244	44	89	21	68
AUGUST 1982	1,507	1,341	1,249	92	166	43	123
FEDERAL TRADE COMM							
SEPTEMBER 1982	1,259	766	758	8	493	388	105
AUGUST 1982	1,302	767	762	5	535	388	147
GENERAL SVCS ADMIN							
SEPTEMBER 1982	10,413	9,814	9,483	331	599	363	236
AUGUST 1982	10,445	9,818	9,501	317	627	378	249

TABLE 13 -- FEDERAL CIVILIAN EMPLOYMENT IN THE COMPETITIVE, EXCEPTED, AND SENIOR EXECUTIVE SERVICES OF THE FEDERAL GOVERNMENT BY BRANCH, SELECTED AGENCY, AND TYPE OF APPOINTMENT, WASHINGTON, D.C. SMSA, AUGUST 1982 AND SEPTEMBER 1982

AGENCY	TOTAL	COMPETITIVE SERVICE			EXCEPTED AND SENIOR EXECUTIVE SERVICES		
		TOTAL	PERMANENT APPOINTMENTS	TEMPORARY AND INDEFINITE APPOINTMENTS	TOTAL	PERMANENT APPOINTMENTS	TEMPORARY AND INDEFINITE APPOINTMENTS
INTERSTATE COMMERCE COMM							
SEPTEMBER 1982	965	722	676	46	243	200	43
AUGUST 1982	1,048	801	736	65	247	201	46
NATL AERO SPACE ADMIN							
SEPTEMBER 1982	4,848	4,434	4,360	74	414	291	123
AUGUST 1982	4,882	4,449	4,323	126	433	296	137
NATL LABOR RELATIONS BD							
SEPTEMBER 1982	843	520	517	3	323	264	59
AUGUST 1982	848	523	520	3	325	263	62
NUCLEAR REGULATORY COMM							
SEPTEMBER 1982	2,746	1	1	...	2,745	2,575	170
AUGUST 1982	2,837	1	1	...	2,836	2,620	216
OFFICE OF PERSONNEL MGMT							
SEPTEMBER 1982	2,654	2,529	2,510	19	125	102	23
AUGUST 1982	2,668	2,538	2,519	19	130	104	26
PANAMA CANAL COMMISSION							
SEPTEMBER 1982	5	5	5	...	...	...	...
AUGUST 1982	5	5	5	...	...	...	...
RAILROAD RETIREMENT BOARD							
SEPTEMBER 1982	4	4	4	...	...	...	...
AUGUST 1982	5	5	5	...	...	...	...
SECURITIES & EXCHNGE COMM							
SEPTEMBER 1982	1,315	846	837	9	469	425	44
AUGUST 1982	1,274	840	817	23	434	400	34
SMALL BUSINESS ADMIN							
SEPTEMBER 1982	1,012	774	737	37	238	84	154
AUGUST 1982	1,041	789	740	49	252	88	164
SMITHSONIAN, SUMMARY							
SEPTEMBER 1982	3,997	3,782	3,427	355	215	187	28
AUGUST 1982	4,193	3,963	3,444	519	230	192	38
TENNESSEE VALLEY AUTH							
SEPTEMBER 1982	13	...	...	...	13	4	9
AUGUST 1982	13	...	...	...	13	4	9
US INFORMATION AGENCY							
SEPTEMBER 1982	3,200	1,920	1,856	64	1,280	1,233	47
AUGUST 1982	3,171	1,933	1,851	82	1,238	1,197	41
US INTNATL DEV COOP AGCY							
SEPTEMBER 1982	2,398	1,636	1,618	18	762	702	60
AUGUST 1982	2,430	1,664	1,632	32	766	695	71
US POSTAL SERVICE							
SEPTEMBER 1982	17,483	...	...	...	17,483	17,439	44
AUGUST 1982	17,631	...	...	...	17,631	17,569	62
VETERANS ADMINISTRATION							
SEPTEMBER 1982	6,401	5,006	4,856	150	1,395	975	420
AUGUST 1982	6,461	5,047	4,846	201	1,414	982	432

TABLE 14 -- FEDERAL CIVILIAN EMPLOYMENT BY BRANCH, SELECTED AGENCY, PAY SYSTEM AND AREA, AUGUST 1982 AND SEPTEMBER 1982

AGENCY	ALL AREAS			UNITED STATES			WASHINGTON, D.C. SMSA		
	TOTAL	WAGE SYSTEMS A/	OTHER B/	TOTAL	WAGE SYSTEMS A/	OTHER B/	TOTAL	WAGE SYSTEMS A/	OTHER B/
TOTAL, ALL AGENCIES									
SEPTEMBER 1982	2,824,727	473,840	2,350,887	2,700,568	435,156	2,265,412	343,801	28,652	315,149
AUGUST 1982	2,908,025	502,389	2,405,636	2,772,914	456,435	2,316,479	351,330	29,704	321,626
LEGISLATIVE BRANCH									
SEPTEMBER 1982	38,791	5,228	33,563	38,722	5,228	33,494	36,485	5,093	31,392
AUGUST 1982	40,360	5,565	34,795	40,291	5,565	34,726	38,022	5,431	32,591
GENERAL ACCOUNTING OFC									
SEPTEMBER 1982	5,248	55	5,193	5,186	55	5,131	3,365	55	3,310
AUGUST 1982	5,326	56	5,270	5,264	56	5,208	3,411	56	3,355
GOVERNMENT PRINTING OFC									
SEPTEMBER 1982	6,002	3,571	2,431	6,002	3,571	2,431	5,586	3,436	2,150
AUGUST 1982	6,022	3,603	2,419	6,022	3,603	2,419	5,606	3,469	2,137
LIBRARY OF CONGRESS									
SEPTEMBER 1982	5,246	...	5,246	5,239	...	5,239	5,239	...	5,239
AUGUST 1982	5,305	291	5,014	5,298	291	5,007	5,298	291	5,007
JUDICIAL BRANCH									
SEPTEMBER 1982	15,992	17	15,975	15,807	17	15,790	1,619	17	1,602
AUGUST 1982	15,983	16	15,967	15,799	16	15,783	1,616	16	1,600
EXECUTIVE BRANCH									
SEPTEMBER 1982	2,769,944	468,595	2,301,349	2,646,039	429,911	2,216,128	305,697	23,542	282,155
AUGUST 1982	2,851,682	496,808	2,354,874	2,716,824	450,854	2,265,970	311,692	24,257	287,435
EXEC OFC OF THE PRESIDENT									
SEPTEMBER 1982	1,596	47	1,549	1,591	47	1,544	1,591	47	1,544
AUGUST 1982	1,583	47	1,536	1,578	47	1,531	1,578	47	1,531
EXECUTIVE DEPARTMENTS									
SEPTEMBER 1982	1,691,337	385,853	1,305,484	1,589,865	353,584	1,236,281	224,848	17,451	207,397
AUGUST 1982	1,761,390	413,024	1,348,366	1,649,671	373,884	1,275,787	229,738	18,118	211,620
STATE									
SEPTEMBER 1982	24,120	223	23,897	8,437	223	8,214	7,315	102	7,213
AUGUST 1982	24,379	221	24,158	8,558	221	8,337	7,338	101	7,237
TREASURY									
SEPTEMBER 1982	118,648	4,037	114,611	117,697	4,023	113,674	17,188	1,936	15,252
AUGUST 1982	120,496	4,061	116,435	119,457	4,047	115,410	17,294	1,968	15,326
DEFENSE, TOTAL									
SEPTEMBER 1982	989,633	346,749	642,884	910,307	314,714	595,593	82,529	9,435	73,094
AUGUST 1982	1,043,449	371,469	671,980	954,089	332,577	621,512	85,209	9,904	75,305
DEPT OF THE ARMY									
SEPTEMBER 1982	356,615	113,679	242,936	319,605	93,774	225,831	26,757	3,572	23,185
AUGUST 1982	381,860	124,400	257,460	338,034	99,084	238,950	27,538	3,732	23,806
DEPT OF THE NAVY									
SEPTEMBER 1982	314,244	135,812	178,432	294,794	124,956	169,838	35,255	3,941	31,314
AUGUST 1982	333,939	146,154	187,785	312,687	133,939	178,748	36,679	4,116	32,563

A/ FEDERAL CIVILIAN EMPLOYEES WHOSE PAY RATES ARE SET BY WAGE BOARDS OR SIMILAR ADMINISTRATIVE AUTHORITY SERVING THE SAME PURPOSE AND ADJUSTED PERIODICALLY IN ACCORDANCE WITH LOCALLY PREVAILING RATES

B/ INCLUDES GENERAL SCHEDULE, SEVERAL POSTAL PAY PLANS OF THE U.S. POSTAL SERVICE, AND OTHER ADMINISTRATIVELY DETERMINED PAY PLANS

TABLE 14 -- FEDERAL CIVILIAN EMPLOYMENT BY BRANCH, SELECTED AGENCY, PAY SYSTEM AND AREA, AUGUST 1982 AND SEPTEMBER 1982

AGENCY	ALL AREAS			UNITED STATES			WASHINGTON, D.C. SMSA		
	TOTAL	WAGE SYSTEMS A/	OTHER B/	TOTAL	WAGE SYSTEMS A/	OTHER B/	TOTAL	WAGE SYSTEMS A/	OTHER B/
DEPT OF THE AIR FORCE									
SEPTEMBER 1982	236,996	85,986	151,010	224,634	84,788	139,816	6,249	1,131	5,118
AUGUST 1982	245,202	89,491	155,711	231,055	88,228	142,827	6,557	1,239	5,318
DEFENSE LOG AGCY									
SEPTEMBER 1982	47,893	9,716	38,177	47,487	9,671	37,816	2,689	79	2,610
AUGUST 1982	48,593	9,757	38,836	48,188	9,707	38,481	2,676	81	2,595
OTHER DEFENSE ACTIVITIES									
SEPTEMBER 1982	33,885	1,556	32,329	23,817	1,525	22,292	11,579	712	10,867
AUGUST 1982	33,855	1,667	32,188	24,125	1,519	22,506	11,759	736	11,023
JUSTICE									
SEPTEMBER 1982	57,094	2,056	55,038	55,974	2,006	53,968	16,173	169	16,004
AUGUST 1982	56,695	2,072	54,623	55,561	2,009	53,552	15,870	174	15,696
INTERIOR									
SEPTEMBER 1982	78,869	12,934	65,935	78,522	12,874	65,648	10,131	1,028	9,103
AUGUST 1982	84,666	14,752	69,914	84,323	14,693	69,630	10,546	1,146	9,400
AGRICULTURE									
SEPTEMBER 1982	121,175	5,078	116,097	119,744	5,036	114,708	12,637	558	12,079
AUGUST 1982	126,865	5,446	121,419	125,419	5,402	120,017	12,931	571	12,360
COMMERCE									
SEPTEMBER 1982	34,451	1,911	32,540	33,656	1,910	31,746	17,655	744	16,911
AUGUST 1982	34,952	1,911	33,041	34,161	1,910	32,251	18,013	760	17,253
LABOR									
SEPTEMBER 1982	19,248	74	19,174	19,165	74	19,091	6,712	50	6,662
AUGUST 1982	18,753	69	18,684	18,670	69	18,601	6,690	46	6,644
HEALTH AND HUMAN SERVICES									
SEPTEMBER 1982	147,791	5,573	142,218	146,808	5,568	141,240	31,467	2,886	28,581
AUGUST 1982	150,324	5,594	144,730	149,376	5,590	143,786	32,424	2,895	29,529
HOUSING & URBAN DEV									
SEPTEMBER 1982	14,279	46	14,233	14,108	46	14,062	3,928	46	3,882
AUGUST 1982	14,386	50	14,336	14,216	50	14,166	4,016	50	3,966
TRANSPORTATION									
SEPTEMBER 1982	62,392	5,275	57,117	61,811	5,213	56,598	9,106	423	8,683
AUGUST 1982	62,479	5,466	57,013	61,896	5,403	56,493	9,322	428	8,894
ENERGY									
SEPTEMBER 1982	17,945	1,876	16,069	17,944	1,876	16,068	6,303	54	6,249
AUGUST 1982	18,323	1,891	16,432	18,322	1,891	16,431	6,456	54	6,402
EDUCATION									
SEPTEMBER 1982	5,692	21	5,671	5,692	21	5,671	3,704	20	3,684
AUGUST 1982	5,623	22	5,601	5,623	22	5,601	3,629	21	3,608
INDEPENDENT AGENCIES									
SEPTEMBER 1982	1,077,011	82,695	994,316	1,054,583	76,280	978,303	79,258	6,044	73,214
AUGUST 1982	1,088,709	83,737	1,004,972	1,065,575	76,923	988,652	80,376	6,092	74,284

A/ FEDERAL CIVILIAN EMPLOYEES WHOSE PAY RATES ARE SET BY WAGE BOARDS OR SIMILAR ADMINISTRATIVE AUTHORITY SERVING THE SAME PURPOSE AND ADJUSTED PERIODICALLY IN ACCORDANCE WITH LOCALLY PREVAILING RATES

B/ INCLUDES GENERAL SCHEDULE, SEVERAL POSTAL PAY PLANS OF THE U.S. POSTAL SERVICE, AND OTHER ADMINISTRATIVELY DETERMINED PAY PLANS

TABLE 14 -- FEDERAL CIVILIAN EMPLOYMENT BY BRANCH, SELECTED AGENCY, PAY SYSTEM AND AREA, AUGUST 1982 AND SEPTEMBER 1982

AGENCY	ALL AREAS			UNITED STATES			WASHINGTON, D.C. SMSA		
	TOTAL	WAGE SYSTEMS A/	OTHER B/	TOTAL	WAGE SYSTEMS A/	OTHER B/	TOTAL	WAGE SYSTEMS A/	OTHER B/
ACTION									
SEPTEMBER 1982	583	2	581	580	2	578	311	2	309
AUGUST 1982	593	2	591	590	2	588	322	2	320
ENVIRONMTL PROTECT AGCY									
SEPTEMBER 1982	12,273	138	12,135	12,258	138	12,120	4,223	26	4,197
AUGUST 1982	12,591	149	12,442	12,576	149	12,427	4,284	27	4,257
EQUAL EMPLOY OPP COMM									
SEPTEMBER 1982	3,190	10	3,180	3,190	10	3,180	736	10	726
AUGUST 1982	3,206	9	3,197	3,206	9	3,197	735	9	726
FEDERAL COMMUNICATNS COMM									
SEPTEMBER 1982	1,927	42	1,885	1,920	42	1,878	1,383	29	1,354
AUGUST 1982	1,927	41	1,886	1,920	41	1,879	1,391	28	1,363
FEDERAL DEPOSIT INS CORP									
SEPTEMBER 1982	3,481	24	3,457	3,401	24	3,377	892	24	868
AUGUST 1982	3,287	23	3,264	3,211	23	3,188	905	23	882
FED EMERGENCY MGMT AGCY									
SEPTEMBEP 1982	2,197	235	1,962	2,195	235	1,960	1,377	204	1,173
AUGUST 1982	2,423	247	2,176	2,421	247	2,174	1,507	206	1,301
FEDERAL TRADE COMM									
SEPTEMBER 1982	1,529	27	1,502	1,529	27	1,502	1,259	27	1,232
AUGUST 1982	1,584	27	1,557	1,584	27	1,557	1,302	27	1,275
GENERAL SVCS ADMIN									
SEPTEMBER 1932	30,397	11,083	19,314	30,309	11,052	19,257	10,413	3,281	7,132
AUGUST 1982	30,569	11,164	19,405	30,479	11,131	19,348	10,445	3,292	7,153
INTERSTATE COMMERCE COMM									
SEPTEMBER 1982	1,390	14	1,376	1,390	14	1,376	965	14	951
AUGUST 1982	1,497	24	1,473	1,497	24	1,473	1,048	24	1,024
NATL AERO SPACE ADMIN									
SEPTEMBER 1982	22,563	1,373	21,190	22,549	1,373	21,176	4,848	141	4,707
AUGUST 1982	22,932	1,401	21,531	22,917	1,401	21,516	4,882	144	4,738
NATL LABOR RELATIONS BD									
SEPTEMBER 1982	2,612	24	2,588	2,596	24	2,572	843	24	819
AUGUST 1982	2,645	24	2,621	2,628	24	2,604	848	24	824
NUCLEAR REGULATORY COMM									
SEPTEMBER 1982	3,622	24	3,598	3,622	24	3,598	2,746	24	2,722
AUGUST 1982	3,697	24	3,673	3,697	24	3,673	2,837	24	2,813
OFFICE OF PERSONNEL MGMT									
SEPTEMBER 1982	6,563	66	6,497	6,545	66	6,479	2,654	42	2,612
AUGUST 1982	6,546	64	6,482	6,527	64	6,463	2,668	40	2,628
PANAMA CANAL COMMISSION									
SEPTEMBER 1982	8,329	5,750	2,579	13	...	13	5	...	5
AUGUST 1982	8,982	6,150	2,832	13	...	13	5	...	5

A/ FEDERAL CIVILIAN EMPLOYEES WHOSE PAY RATES ARE SET BY WAGE BOARDS OR SIMILAR ADMINISTRATIVE AUTHORITY SERVING THE SAME PURPOSE AND ADJUSTED PERIODICALLY IN ACCORDANCE WITH LOCALLY PREVAILING RATES

B/ INCLUDES GENERAL SCHEDULE, SEVERAL POSTAL PAY PLANS OF THE U.S. POSTAL SERVICE, AND OTHER ADMINISTRATIVELY DETERMINED PAY PLANS

TABLE 14 -- FEDERAL CIVILIAN EMPLOYMENT BY BRANCH, SELECTED AGENCY, PAY SYSTEM AND AREA, AUGUST 1982 AND SEPTEMBER 1982

AGENCY	ALL AREAS			UNITED STATES			WASHINGTON, D.C. SMSA		
	TOTAL	WAGE SYSTEMS A/	OTHER B/	TOTAL	WAGE SYSTEMS A/	OTHER B/	TOTAL	WAGE SYSTEMS A/	OTHER B/
RAILROAD RETIREMENT BOARD									
SEPTEMBER 1982	1,558	16	1,542	1,558	16	1,542	4	...	4
AUGUST 1982	1,595	16	1,579	1,595	16	1,579	5	...	5
SECURITIES & EXCHNGE COMM									
SEPTEMBER 1982	1,963	27	1,936	1,963	27	1,936	1,315	27	1,288
AUGUST 1982	1,885	32	1,853	1,885	32	1,853	1,274	32	1,242
SMALL BUSINESS ADMIN									
SEPTEMBER 1982	4,975	28	4,947	4,870	28	4,842	1,012	28	984
AUGUST 1982	5,105	28	5,077	4,999	28	4,971	1,041	28	1,013
SMITHSONIAN, SUMMARY									
SEPTEMBER 1982	4,317	1,056	3,261	4,225	1,032	3,193	3,997	956	3,041
AUGUST 1982	4,514	1,066	3,448	4,419	1,042	3,377	4,193	970	3,223
TENNESSEE VALLEY AUTH									
SEPTEMBER 1982	39,900	20,550	19,350	39,899	20,550	19,349	13	...	13
AUGUST 1982	40,028	20,265	19,763	40,027	20,265	19,762	13	...	13
US INFORMATION AGENCY									
SEPTEMBER 1982	7,900	242	7,658	3,462	242	3,220	3,200	203	2,997
AUGUST 1982	7,899	243	7,656	3,431	243	3,188	3,171	203	2,968
US INTNATL DEV COOP AGCY									
SEPTEMBER 1982	5,558	19	5,539	2,416	19	2,397	2,398	19	2,379
AUGUST 1982	5,589	19	5,570	2,448	19	2,429	2,430	19	2,411
US POSTAL SERVICE									
SEPTEMBER 1982	659,552	...	659,552	656,639	...	656,639	17,483	...	17,483
AUGUST 1982	666,728	...	666,728	663,806	...	663,806	17,631	...	17,631
VETERANS ADMINISTRATION									
SEPTEMBER 1982	235,982	41,030	194,952	233,651	40,728	192,923	6,401	359	6,042
AUGUST 1982	238,059	41,793	196,266	235,718	41,495	194,223	6,461	358	6,103

A/ FEDERAL CIVILIAN EMPLOYEES WHOSE PAY RATES ARE SET BY WAGE BOARDS OR SIMILAR ADMINISTRATIVE AUTHORITY SERVING THE SAME PURPOSE AND ADJUSTED PERIODICALLY IN ACCORDANCE WITH LOCALLY PREVAILING RATES

B/ INCLUDES GENERAL SCHEDULE, SEVERAL POSTAL PAY PLANS OF THE U.S. POSTAL SERVICE, AND OTHER ADMINISTRATIVELY DETERMINED PAY PLANS

TABLE 15 -- EMPLOYMENT AND PAYROLL (IN THOUSANDS OF DOLLARS) OF SELECTED SUBORGANIZATIONS WITHIN THE CABINET AGENCIES, SEPTEMBER 1982

AGENCY	ALL AREAS		UNITED STATES		WASH., D.C. SMSA		OVERSEAS	
	EMPLOYMENT	PAYROLL	EMPLOYMENT	PAYROLL	EMPLOYMENT	PAYROLL	EMPLOYMENT	PAYROLL
EXECUTIVE DEPARTMENTS	1,691,337	3,580,570	1,589,865	3,406,385	224,848	590,905	101,472	174,185
STATE	24,120	49,517	8,437	20,834	7,315	18,076	15,683	28,683
INTNL BOUND&WATER COMM	264	349	264	349	2	5	...	...
TREASURY	118,648	215,846	117,697	213,402	17,188	38,261	951	2,444
US CUSTOMS SERVICE	14,242	32,149	13,667	30,579	1,203	2,829	575	1,570
INTERNAL REVENUE SERVICE	83,835	139,484	83,606	139,048	5,859	13,006	229	436
DEFENSE, TOTAL	989,633	1,924,101	910,307	1,793,699	82,529	182,477	79,326	130,402
DEPT OF THE ARMY	356,615	631,243	319,605	558,001	26,757	45,661	37,010	73,242
DEPT OF THE NAVY	314,244	665,145	294,794	642,948	35,255	86,449	19,450	22,197
DEPT OF THE AIR FORCE	236,996	465,301	224,604	448,602	6,249	13,213	12,392	16,699
DEFENSE LOG AGCY	47,893	88,459	47,487	87,664	2,689	6,079	406	795
DEF MAPPING AGCY (DMA)	8,375	17,926	8,280	17,701	3,447	8,242	95	225
JUSTICE	57,094	126,082	55,974	123,615	16,173	33,301	1,120	2,467
OFFICES, DIV, AND BDS	9,752	23,251	9,701	23,128	4,951	12,024	51	123
FEDERAL PRISON SYSTEM	10,058	20,147	10,058	20,147	382	856	...	...
IMMIG & NATURALIZATN SVC	11,847	23,382	11,246	22,332	1,070	1,980	601	1,050
INTERIOR	78,869	118,367	78,522	117,560	10,131	20,498	347	807
BUREAU OF INDIAN AFFAIRS	16,516	27,764	16,516	27,764	406	1,003	...	...
GEOLOGICAL SURVEY	13,607	25,611	13,498	25,320	3,200	6,608	109	291
NATIONAL PARK SERVICE	16,716	27,997	16,590	27,840	2,614	4,877	126	157
AGRICULTURE	121,175	308,233	119,744	305,703	12,637	40,593	1,431	2,530
FARMERS HOME ADMIN	13,249	25,783	13,026	25,297	466	1,570	223	486
FOREST SERVICE	47,351	119,082	47,281	118,927	892	3,154	70	155
SOIL CONSERVATION SVC	14,551	37,521	14,470	37,305	549	1,933	81	216
FOOD SAFETY & QUAL SVC	10,205	28,585	10,132	28,344	755	2,379	73	241
SCI & ED ADMIN	619	1,152	619	1,152	575	1,096	...	...
COMMERCE	34,451	102,935	33,656	101,357	17,655	62,954	795	1,578
NATL OCEANIC&ATMO ADMIN	14,595	44,147	14,513	43,850	4,612	15,521	82	297
BUREAU OF THE CENSUS	7,898	15,029	7,862	14,855	3,298	9,754	36	174
LABOR	19,248	53,747	19,165	53,439	6,712	21,785	83	308
HEALTH AND HUMAN SERVICES	147,791	389,528	146,808	386,853	31,467	96,050	983	2,675
HLTH SVCS ADMIN	14,044	37,395	13,909	36,904	1,048	3,444	135	491
FOOD & DRUG ADMIN	7,403	24,538	7,346	24,383	4,314	14,829	57	155
NATL INST OF HLTH	14,136	39,657	14,120	39,597	12,704	36,125	16	60
SOC SECURITY ADMIN	87,924	209,850	87,227	208,181	2,204	6,524	697	1,669
HOUSING & URBAN DEV	14,279	47,018	14,108	46,462	3,928	14,454	171	556
TRANSPORTATION	62,392	168,980	61,811	167,262	9,106	25,482	581	1,718
US COAST GUARD	5,646	11,023	5,598	10,956	1,028	2,225	48	67
FEDERAL AVIATION ADMIN	46,511	130,083	46,040	128,679	3,601	10,804	471	1,404
FEDERAL HIWAY ADMIN	3,938	10,140	3,894	9,968	1,274	3,504	44	172
ENERGY	17,945	57,466	17,944	57,449	6,303	24,240	1	17
EDUCATION	5,692	18,750	5,692	18,750	3,704	12,734	...	...

TABLE 16 -- TREND OF FEDERAL CIVILIAN ACCESSIONS AND SEPARATIONS BY BRANCH AND AREA

MONTH AND YEAR	ALL AREAS		U.S. TOTAL		WASH., D.C. SMSA		OUTSIDE WASH. D.C. SMSA		OVERSEAS TOTAL		U.S. TERRITORIES		FOREIGN COUNTRIES	
	NO.	RATE	NO.	RATE	NO.	RATE	NO.	RATE	NO.	RATE	NO.	RATE	NO.	RATE
TOTAL, ALL AGENCIES A/														
TOTAL ACCESSIONS A/														
SEPTEMBER 1981	51,669	1.81	47,185	1.73	5,195	1.55	41,990	1.75	4,484	3.49	320	2.03	4,164	3.69
OCTOBER 1981	54,687	1.93	50,604	1.87	4,737	1.43	45,867	1.94	4,083	3.22	345	2.20	3,738	3.36
NOVEMBER 1981	35,489	1.26	32,819	1.22	2,913	.88	29,906	1.26	2,670	2.08	230	1.47	2,440	2.16
DECEMBER 1981	44,006	1.56	41,918	1.56	3,092	.94	38,826	1.64	2,088	1.61	196	1.25	1,892	1.66
JANUARY 1982	30,852	1.09	29,231	1.09	2,172	.66	27,059	1.15	1,621	1.25	125	.80	1,496	1.31
FEBRUARY 1982	32,027	1.14	30,079	1.12	2,453	.75	27,626	1.17	1,948	1.50	78	.50	1,870	1.64
MARCH 1982	36,474	1.29	33,818	1.26	3,171	.98	30,647	1.30	2,656	2.04	176	1.12	2,480	2.17
APRIL 1982	35,209	1.25	32,801	1.22	2,833	.87	29,968	1.27	2,408	1.85	171	1.09	2,237	1.95
MAY 1982	55,636	1.96	53,437	1.98	5,392	1.66	48,045	2.02	2,199	1.68	255	1.62	1,944	1.69
JUNE 1982	75,853	2.65	73,124	2.68	8,600	2.62	64,524	2.69	2,729	2.09	305	1.92	2,424	2.12
JULY 1982	55,041	1.91	51,210	1.86	4,657	1.41	46,553	1.92	3,831	2.92	219	1.37	3,612	3.14
AUGUST 1982	49,911	1.73	40,190	1.46	4,427	1.34	35,763	1.48	9,721	7.28	221	1.39	9,500	8.08
SEPTEMBER 1982	43,552	1.54	40,609	1.50	4,889	1.50	35,720	1.50	2,943	2.27	254	1.62	2,689	2.36
CY 1982 TOTAL TO DATE	414,555	14.60	384,499	14.20	38,594	11.81	345,905	14.52	30,056	23.09	1,804	11.44	28,252	24.70
AVERAGE EMPLOYMENT	2,838,755		2,708,591		326,838		2,381,753		130,165		15,770		114,394	
FY 1982 TOTAL TO DATE	548,737	19.35	509,840	18.84	49,336	15.06	460,504	19.36	38,897	29.95	2,575	16.35	36,322	31.83
AVERAGE EMPLOYMENT	2,835,643		2,705,783		327,588		2,378,194		129,861		15,749		114,112	
NEW HIRES A/														
SEPTEMBER 1981	42,076	1.47	37,965	1.39	4,053	1.21	33,912	1.41	4,111	3.20	285	1.81	3,826	3.39
OCTOBER 1981	44,788	1.58	41,049	1.52	3,745	1.13	37,304	1.57	3,739	2.94	298	1.90	3,441	3.09
NOVEMBER 1981	29,170	1.03	26,737	.99	2,094	.63	24,643	1.04	2,433	1.89	194	1.24	2,239	1.98
DECEMBER 1981	37,115	1.31	35,234	1.31	2,235	.68	32,999	1.40	1,881	1.45	176	1.12	1,705	1.50
JANUARY 1982	22,633	.80	21,236	.79	1,333	.41	19,903	.84	1,397	1.08	86	.55	1,311	1.15
FEBRUARY 1982	25,976	.92	24,306	.91	1,744	.53	22,562	.96	1,670	1.29	72	.46	1,598	1.40
MARCH 1982	28,469	1.01	26,145	.97	2,226	.69	23,919	1.01	2,324	1.79	147	.94	2,177	1.90
APRIL 1982	28,790	1.02	26,576	.99	2,148	.66	24,428	1.03	2,214	1.70	156	.99	2,058	1.79
MAY 1982	45,669	1.61	43,687	1.62	4,435	1.36	39,252	1.65	1,982	1.52	241	1.53	1,741	1.52
JUNE 1982	65,489	2.29	63,079	2.31	7,458	2.27	55,621	2.31	2,410	1.85	292	1.84	2,118	1.85
JULY 1982	45,039	1.56	41,549	1.51	3,843	1.16	37,706	1.56	3,490	2.66	202	1.26	3,288	2.86
AUGUST 1982	30,910	1.07	27,985	1.02	3,526	1.07	24,459	1.01	2,925	2.19	195	1.22	2,730	2.32
SEPTEMBER 1982	32,809	1.16	30,126	1.12	3,825	1.17	26,301	1.11	2,683	2.07	223	1.42	2,460	2.16
CY 1982 TOTAL TO DATE	325,784	11.48	304,689	11.25	30,538	9.34	274,151	11.51	21,095	16.21	1,614	10.23	19,481	17.03
AVERAGE EMPLOYMENT	2,838,755		2,708,591		326,838		2,381,753		130,165		15,770		114,394	
FY 1982 TOTAL TO DATE	436,857	15.41	407,709	15.07	36,612	11.79	369,097	15.52	29,148	22.45	2,282	14.49	26,866	23.54
AVERAGE EMPLOYMENT	2,835,643		2,705,783		327,588		2,378,194		129,861		15,749		114,112	

A/EXCLUDES CONGRESS AND THE JUDICIAL BRANCH FOR WHICH TURNOVER DATA IS NOT REPORTED. AVERAGE EMPLOYMENT IS ADJUSTED TO EXCLUDE CONGRESS AND THE JUDICIAL BRANCH IN CALCULATING TURNOVER RATES.

TABLE 16 -- TREND OF FEDERAL CIVILIAN ACCESSIONS AND SEPARATIONS BY BRANCH AND AREA

MONTH AND YEAR	ALL AREAS		U.S. TOTAL		WASH., D.C. SMSA		OUTSIDE WASH. D.C. SMSA		OVERSEAS TOTAL		U.S. TERRITORIES		FOREIGN COUNTRIES	
	NO.	RATE	NO.	RATE	NO.	RATE	NO.	RATE	NO.	RATE	NO.	RATE	NO.	RATE
TOTAL, ALL AGENCIES A/														
TOTAL SEPARATIONS	A/													
SEPTEMBER 1981	110,368	3.86	104,541	3.82	11,751	3.50	92,790	3.87	5,827	4.53	485	3.08	5,342	4.74
OCTOBER 1981	53,176	1.88	51,411	1.90	6,187	1.87	45,224	1.91	1,765	1.39	321	2.05	1,444	1.30
NOVEMBER 1981	37,187	1.32	35,466	1.31	3,366	1.02	32,100	1.36	1,721	1.34	200	1.28	1,521	1.35
DECEMBER 1981	38,989	1.38	37,370	1.39	3,917	1.19	33,453	1.41	1,619	1.25	122	.78	1,497	1.32
JANUARY 1982	49,556	1.76	48,101	1.79	4,754	1.45	43,347	1.84	1,455	1.12	161	1.02	1,294	1.14
FEBRUARY 1982	28,797	1.02	27,445	1.02	3,714	1.14	23,731	1.01	1,352	1.04	70	.45	1,282	1.13
MARCH 1982	33,949	1.20	32,202	1.20	4,109	1.26	28,093	1.19	1,747	1.34	92	.59	1,655	1.45
APRIL 1982	31,116	1.10	29,264	1.09	3,028	.93	26,236	1.11	1,852	1.42	94	.60	1,758	1.53
MAY 1982	39,927	1.41	38,193	1.41	3,447	1.06	34,746	1.46	1,734	1.33	121	.77	1,613	1.41
JUNE 1982	49,203	1.72	39,613	1.45	3,869	1.18	35,744	1.49	9,590	7.36	137	.86	9,453	8.26
JULY 1982	47,555	1.65	44,190	1.60	3,992	1.20	40,198	1.66	3,365	2.57	194	1.21	3,171	2.75
AUGUST 1982	60,474	2.10	54,647	1.99	6,360	1.93	48,287	2.00	5,827	4.36	255	1.60	5,572	4.74
SEPTEMBER 1982	109,132	3.86	99,961	3.70	10,297	3.16	89,664	3.78	9,171	7.08	538	3.43	8,633	7.59
CY 1982 TOTAL TO DATE	449,709	15.84	413,616	15.27	43,570	13.33	370,046	15.54	36,093	27.73	1,662	10.54	34,431	30.10
AVERAGE EMPLOYMENT	2,838,755		2,708,591		326,838		2,381,753		130,165		15,770		114,394	
FY 1982 TOTAL TO DATE	579,061	20.42	537,863	19.88	57,040	17.41	480,823	20.22	41,198	31.72	2,305	14.64	38,893	34.08
AVERAGE EMPLOYMENT	2,835,643		2,705,783		327,588		2,378,194		129,861		15,749		114,112	
QUITS	A/													
SEPTEMBER 1981	39,835	1.39	38,185	1.40	5,386	1.60	32,799	1.37	1,650	1.28	164	1.04	1,486	1.32
OCTOBER 1981	16,863	.60	16,116	.60	2,128	.64	13,988	.59	747	.59	63	.40	684	.61
NOVEMBER 1981	12,019	.43	11,115	.41	1,345	.41	9,770	.41	904	.70	60	.38	844	.75
DECEMBER 1981	11,704	.41	10,800	.40	1,268	.38	9,532	.40	904	.70	29	.18	875	.77
JANUARY 1982	11,331	.40	10,733	.40	1,411	.43	9,322	.40	598	.46	35	.22	563	.49
FEBRUARY 1982	11,393	.40	10,622	.40	1,318	.40	9,304	.39	771	.60	19	.12	752	.66
MARCH 1982	13,768	.49	12,750	.47	1,332	.41	11,418	.48	1,018	.78	30	.19	988	.86
APRIL 1982	11,925	.42	10,947	.41	1,142	.35	9,805	.41	978	.75	14	.09	964	.84
MAY 1982	13,864	.49	12,887	.48	1,443	.44	11,444	.48	977	.75	31	.20	946	.82
JUNE 1982	15,095	.53	13,892	.51	1,619	.49	12,273	.51	1,203	.92	42	.26	1,161	1.01
JULY 1982	15,374	.53	13,997	.51	1,695	.51	12,302	.51	1,377	1.05	60	.38	1,317	1.14
AUGUST 1982	25,738	.89	24,116	.88	3,659	1.11	20,457	.85	1,622	1.21	102	.64	1,520	1.29
SEPTEMBER 1982	39,386	1.39	37,363	1.38	5,446	1.67	31,917	1.34	2,023	1.56	73	.46	1,950	1.71
CY 1982 TOTAL TO DATE	157,874	5.56	147,307	5.44	19,065	5.83	128,242	5.38	10,567	8.12	406	2.57	10,161	8.88
AVERAGE EMPLOYMENT	2,838,755		2,708,591		326,838		2,381,753		130,165		15,770		114,394	
FY 1982 TOTAL TO DATE	198,460	7.00	185,338	6.85	23,806	7.27	161,532	6.79	13,122	10.10	558	3.54	12,564	11.01
AVERAGE EMPLOYMENT	2,835,643		2,705,783		327,588		2,378,194		129,861		15,749		114,112	

A/EXCLUDES CONGRESS AND THE JUDICIAL BRANCH FOR WHICH TURNOVER DATA IS NOT REPORTED. AVERAGE EMPLOYMENT IS ADJUSTED TO EXCLUDE CONGRESS AND THE JUDICIAL BRANCH IN CALCULATING TURNOVER RATES.

TABLE 16 -- TREND OF FEDERAL CIVILIAN ACCESSIONS AND SEPARATIONS BY BRANCH AND AREA

MONTH AND YEAR	ALL AREAS		U.S. TOTAL		WASH., D.C. SMSA		OUTSIDE WASH. D.C. SMSA		OVERSEAS TOTAL		U.S. TERRITORIES		FOREIGN COUNTRIES	
	NO.	RATE	NO.	RATE	NO.	RATE	NO.	RATE	NO.	RATE	NO.	RATE	NO.	RATE
LEGISLATIVE BRANCH B/														
TOTAL ACCESSIONS B/														
SEPTEMBER 1981	179	.91	179	.91	142	.82	37	1.57	...	...	...	...	...	...
OCTOBER 1981	182	.93	182	.93	144	.84	38	1.63	...	...	...	...	...	...
NOVEMBER 1981	140	.72	140	.72	126	.74	14	.60	...	...	...	...	...	...
DECEMBER 1981	162	.83	162	.84	132	.77	30	1.30	...	...	...	...	...	...
JANUARY 1982	175	.90	175	.91	145	.85	30	1.31	...	...	...	...	...	...
FEBRUARY 1982	123	.63	123	.64	100	.59	23	1.00	...	...	...	...	...	...
MARCH 1982	272	1.40	271	1.40	221	1.30	50	2.17	1	1.33	...	...	1	1.33
APRIL 1982	167	.86	167	.86	147	.86	20	.87	...	...	...	...	...	...
MAY 1982	207	1.07	207	1.07	161	1.06	26	1.14	...	...	...	...	...	...
JUNE 1982	269	1.38	269	1.38	259	1.51	10	.44	...	...	...	...	...	...
JULY 1982	236	1.20	236	1.21	216	1.25	20	.87	...	...	...	...	...	...
AUGUST 1982	209	1.06	209	1.07	189	1.09	20	.88	...	...	...	...	...	...
SEPTEMBER 1982	268	1.38	267	1.38	234	1.36	33	1.46	1	1.45	...	...	1	1.45
CY 1982 TOTAL TO DATE	1,926	9.89	1,924	9.92	1,692	9.89	232	10.17	2	2.74	...	...	2	2.74
AVERAGE EMPLOYMENT	19,467		19,394		17,113		2,281		73		...		73	
Y 1982 TOTAL TO DATE	2,410	12.38	2,408	12.42	2,094	12.25	314	13.72	2	2.67	...	...	2	2.67
AVERAGE EMPLOYMENT	19,464		19,389		17,100		2,289		75		...		75	
NEW HIRES B/														
SEPTEMBER 1981	86	.44	86	.44	72	.42	14	.60	...	...	...	...	...	...
OCTOBER 1981	80	.41	80	.41	68	.40	12	.51	...	...	...	...	...	...
NOVEMBER 1981	85	.44	85	.44	74	.43	11	.47	...	...	...	...	...	...
DECEMBER 1981	105	.54	105	.54	83	.49	22	.95	...	...	...	...	...	...
JANUARY 1982	102	.53	102	.53	79	.46	23	1.00	...	...	...	...	...	...
FEBRUARY 1982	51	.26	51	.26	51	.30	...	...	...	...	...	...	...	...
MARCH 1982	149	.77	148	.77	118	.69	30	1.30	1	1.33	...	...	1	1.33
APRIL 1982	84	.43	84	.43	72	.42	12	.52	...	...	...	...	...	...
MAY 1982	121	.62	121	.63	105	.62	16	.70	...	...	...	...	...	...
JUNE 1982	165	.85	165	.85	164	.96	1	.04	...	...	...	...	...	...
JULY 1982	138	.70	138	.71	129	.75	9	.39	...	...	...	...	...	...
AUGUST 1982	143	.73	143	.73	127	.73	16	.70	...	...	...	...	...	...
SEPTEMBER 1982	154	.79	153	.79	137	.80	16	.71	1	1.45	...	...	1	1.45
CY 1982 TOTAL TO DATE	1,107	5.69	1,105	5.70	982	5.74	123	5.39	2	2.74	...	...	2	2.74
AVERAGE EMPLOYMENT	19,467		19,394		17,113		2,281		73		...		73	
FY 1982 TOTAL TO DATE	1,377	7.07	1,375	7.09	1,207	7.06	168	7.34	2	2.67	...	...	2	2.67
AVERAGE EMPLOYMENT	19,464		19,389		17,100		2,289		75		...		75	

B/EXCLUDES CONGRESS

TABLE 16 -- TREND OF FEDERAL CIVILIAN ACCESSIONS AND SEPARATIONS BY BRANCH AND AREA

MONTH AND YEAR	ALL AREAS		U.S. TOTAL		WASH., D.C. SMSA		OUTSIDE WASH. D.C. SMSA		OVERSEAS TOTAL		U.S. TERRITORIES		FOREIGN COUNTRIES	
	NO.	RATE	NO.	RATE	NO.	RATE	NO.	RATE	NO.	RATE	NO.	RATE	NO.	RATE
LEGISLATIVE BRANCH B/														
TOTAL SEPARATIONS B/														
SEPTEMBER 1981	370	1.87	370	1.88	300	1.73	70	2.98	...	...	...	...	...	...
OCTOBER 1981	271	1.38	271	1.39	210	1.22	61	2.61	...	...	...	...	...	...
NOVEMBER 1981	180	.92	178	.92	151	.88	27	1.16	2	2.47	...	...	2	2.47
DECEMBER 1981	193	.99	193	1.00	150	.88	43	1.86	...	...	...	...	...	...
JANUARY 1982	635	3.27	635	3.29	615	3.61	20	.87	...	...	...	...	...	...
FEBRUARY 1982	112	.58	112	.58	104	.61	8	.35	...	...	...	...	...	...
MARCH 1982	296	1.53	294	1.52	235	1.38	59	2.56	2	2.67	...	...	2	2.67
APRIL 1982	185	.95	185	.96	143	.84	42	1.83	...	...	...	...	...	...
MAY 1982	151	.78	151	.78	113	.66	38	1.67	...	...	...	...	...	...
JUNE 1982	148	.76	148	.76	135	.79	13	.57	...	...	...	...	...	...
JULY 1982	186	.95	185	.95	154	.89	31	1.36	1	1.41	...	...	1	1.41
AUGUST 1982	250	1.27	250	1.28	218	1.26	32	1.41	...	...	...	...	...	...
SEPTEMBER 1982	390	2.00	389	2.00	326	1.90	63	2.80	1	1.45	...	...	1	1.45
CY 1982 TOTAL TO DATE	2,353	12.09	2,349	12.11	2,043	11.94	306	13.42	4	5.48	...	...	4	5.48
AVERAGE EMPLOYMENT	19,467		19,394		17,113		2,281.		73		...		73	
FY 1982 TOTAL TO DATE	2,997	15.40	2,991	15.43	2,554	14.94	437	19.09	6	8.00	...	...	6	8.00
AVERAGE EMPLOYMENT	19,464		19,389		17,100		2,289		75		...		75	
QUITS B/														
SEPTEMBER 1981	131	.66	131	.67	101	.58	30	1.28	...	...	...	...	...	...
OCTOBER 1981	81	.41	81	.42	65	.38	16	.69	...	...	...	...	...	...
NOVEMBER 1981	31	.16	30	.15	24	.14	6	.26	1	1.23	...	...	1	1.23
DECEMBER 1981	43	.22	43	.22	33	.19	10	.43	...	...	...	...	...	...
JANUARY 1982	46	.24	46	.24	34	.20	12	.52	...	...	...	...	...	...
FEBRUARY 1982	20	.10	20	.10	20	.12	...	...	...	...	...	...	...	...
MARCH 1982	66	.34	65	.34	48	.28	17	.74	1	1.33	...	...	1	1.33
APRIL 1982	33	.17	33	.17	26	.15	7	.31	...	...	...	...	...	...
MAY 1982	37	.19	37	.19	26	.15	11	.48	...	...	...	...	...	...
JUNE 1982	25	.13	25	.13	21	.12	4	.18	...	...	...	...	...	...
JULY 1982	56	.29	55	.28	42	.24	13	.57	1	1.41	...	...	1	1.41
AUGUST 1982	48	.24	48	.25	42	.24	6	.26	...	...	...	...	...	...
SEPTEMBER 1982	134	.69	133	.69	110	.64	23	1.02	1	1.45	...	...	1	1.45
CY 1982 TOTAL TO DATE	465	2.39	462	2.38	369	2.16	93	4.08	3	4.11	...	...	3	4.11
AVERAGE EMPLOYMENT	19,467		19,394		17,113		2,281		73		...		73	
FY 1982 TOTAL TO DATE	620	3.19	616	3.18	491	2.87	125	5.46	4	5.33	...	...	4	5.33
AVERAGE EMPLOYMENT	19,464		19,389		17,100		2,289		75		...		75	

B/EXCLUDES CONGRESS

TABLE 16 -- TREND OF FEDERAL CIVILIAN ACCESSIONS AND SEPARATIONS BY BRANCH AND AREA

MONTH AND YEAR	ALL AREAS		U.S. TOTAL		WASH., D.C. SMSA		OUTSIDE WASH. D.C. SMSA		OVERSEAS TOTAL		U.S. TERRITORIES		FOREIGN COUNTRIES	
	NO.	RATE	NO.	RATE	NO.	RATE	NO.	RATE	NO.	RATE	NO.	RATE	NO.	RATE
EXECUTIVE BRANCH														
TOTAL ACCESSIONS														
SEPTEMBER 1981	51,490	1.81	47,006	1.73	5,053	1.59	41,953	1.75	4,484	3.49	320	2.03	4,164	3.69
OCTOBER 1981	54,505	1.94	50,422	1.88	4,593	1.46	45,829	1.94	4,083	3.22	345	2.20	3,738	3.36
NOVEMBER 1981	35,349	1.26	32,679	1.22	2,787	.89	29,892	1.26	2,670	2.08	230	1.47	2,440	2.16
DECEMBER 1981	43,844	1.56	41,756	1.56	2,960	.95	38,796	1.64	2,088	1.62	196	1.25	1,892	1.67
JANUARY 1982	30,677	1.10	29,056	1.09	2,027	.65	27,029	1.15	1,621	1.25	125	.80	1,496	1.32
FEBRUARY 1982	31,904	1.14	29,956	1.12	2,353	.76	27,603	1.17	1,948	1.50	78	.50	1,870	1.64
MARCH 1982	36,202	1.29	33,547	1.26	2,950	.96	30,597	1.30	2,655	2.04	176	1.12	2,479	2.17
APRIL 1982	35,042	1.25	32,634	1.22	2,686	.87	29,948	1.27	2,408	1.85	171	1.09	2,237	1.95
MAY 1982	55,429	1.97	53,230	1.98	5,211	1.69	48,019	2.02	2,199	1.69	255	1.62	1,944	1.70
JUNE 1982	75,584	2.66	72,855	2.69	8,341	2.68	64,514	2.69	2,729	2.09	305	1.92	2,424	2.12
JULY 1982	54,805	1.91	50,974	1.86	4,441	1.41	46,533	1.92	3,831	2.92	219	1.37	3,612	3.14
AUGUST 1982	49,702	1.74	39,981	1.47	4,238	1.35	35,743	1.48	9,721	7.29	221	1.39	9,500	8.09
SEPTEMBER 1982	43,284	1.54	40,342	1.50	4,655	1.51	35,687	1.50	2,942	2.27	254	1.62	2,688	2.36
CY 1982 TOTAL TO DATE	412,629	14.64	382,575	14.23	36,902	11.91	345,673	14.53	30,054	23.10	1,804	11.44	28,250	24.71
AVERAGE EMPLOYMENT	2,819,289		2,689,197		309,724		2,379,472		130,092		15,770		114,321	
FY 1982 TOTAL TO DATE	546,327	19.40	507,432	18.89	47,242	15.22	460,190	19.37	38,895	29.97	2,575	16.35	36,320	31.85
AVERAGE EMPLOYMENT	2,816,180		2,686,393		310,488		2,375,905		129,786		15,749		114,037	
NEW HIRES														
SEPTEMBER 1981	41,990	1.48	37,879	1.40	3,981	1.29	33,898	1.42	4,111	3.20	285	1.81	3,826	3.39
OCTOBER 1981	44,708	1.59	40,969	1.53	3,677	1.17	37,292	1.57	3,739	2.95	298	1.90	3,441	3.09
NOVEMBER 1981	29,085	1.04	26,652	.99	2,020	.65	24,632	1.04	2,433	1.89	194	1.24	2,239	1.98
DECEMBER 1981	37,010	1.32	35,129	1.31	2,152	.69	32,977	1.40	1,881	1.46	176	1.12	1,705	1.50
JANUARY 1982	22,531	.81	21,134	.79	1,254	.40	19,880	.84	1,397	1.08	86	.55	1,311	1.15
FEBRUARY 1982	25,925	.93	24,255	.91	1,693	.55	22,562	.96	1,670	1.29	72	.46	1,598	1.40
MARCH 1982	28,320	1.01	25,997	.97	2,108	.68	23,889	1.01	2,323	1.79	147	.94	2,176	1.91
APRIL 1982	28,706	1.02	26,492	.99	2,076	.68	24,416	1.03	2,214	1.70	156	.99	[illegible],058	1.80
MAY 1982	45,548	1.62	43,566	1.62	4,330	1.40	39,236	1.65	1,982	1.52	241	1.53	1,741	1.52
JUNE 1982	65,324	2.30	62,914	2.32	7,294	2.34	55,620	2.32	2,410	1.85	292	1.84	2,118	1.85
JULY 1982	44,901	1.57	41,411	1.51	3,714	1.18	37,697	1.56	3,490	2.66	202	1.26	3,288	2.86
AUGUST 1982	30,767	1.08	27,842	1.02	3,399	1.09	24,443	1.01	2,925	2.19	195	1.22	2,730	2.32
SEPTEMBER 1982	32,655	1.16	29,973	1.12	3,688	1.19	26,285	1.11	2,682	2.07	223	1.42	2,459	2.16
CY 1982 TOTAL TO DATE	324,677	11.52	303,584	11.29	29,556	9.54	274,028	11.52	21,093	16.21	1,614	10.23	19,479	17.04
AVERAGE EMPLOYMENT	2,819,289		2,689,197		309,724		2,379,472		130,092		15,770		114,321	
FY 1982 TOTAL TO DATE	435,480	15.46	406,334	15.13	37,405	12.05	368,929	15.53	29,146	22.46	2,282	14.49	26,864	23.56
AVERAGE EMPLOYMENT	2,816,180		2,686,393		310,488		2,375,905		129,786		15,749		114,037	

TABLE 16 -- TREND OF FEDERAL CIVILIAN ACCESSIONS AND SEPARATIONS BY BRANCH AND AREA

MONTH AND YEAR	ALL AREAS		U.S. TOTAL		WASH., D.C. SMSA		OUTSIDE WASH. D.C. SMSA		OVERSEAS TOTAL		U.S. TERRITORIES		FOREIGN COUNTRIES	
	NO.	RATE	NO.	RATE	NO.	RATE	NO.	RATE	NO.	RATE	NO.	RATE	NO.	RATE
EXECUTIVE BRANCH														
TOTAL SEPARATIONS														
SEPTEMBER 1981	109,998	3.87	104,171	3.84	11,451	3.59	92,720	3.87	5,827	4.54	485	3.08	5,342	4.74
OCTOBER 1981	52,905	1.88	51,140	1.91	5,977	1.90	45,163	1.91	1,765	1.39	321	2.05	1,444	1.30
NOVEMBER 1981	37,007	1.32	35,288	1.32	3,215	1.03	32,073	1.36	1,719	1.34	200	1.28	1,519	1.35
DECEMBER 1981	38,796	1.38	37,177	1.39	3,767	1.20	33,410	1.41	1,619	1.25	122	.78	1,497	1.32
JANUARY 1982	48,921	1.75	47,466	1.78	4,139	1.33	43,327	1.84	1,455	1.12	161	1.02	1,294	1.16
FEBRUARY 1982	28,685	1.03	27,333	1.03	3,610	1.17	23,723	1.01	1,352	1.04	70	.45	1,282	1.13
MARCH 1982	33,653	1.20	31,908	1.20	3,874	1.26	28,034	1.19	1,745	1.34	92	.59	1,653	1.45
APRIL 1982	30,931	1.10	29,079	1.09	2,885	.94	26,194	1.11	1,842	1.42	94	.60	1,758	1.53
MAY 1982	39,776	1.41	38,042	1.42	3,334	1.08	34,708	1.46	1,734	1.33	121	.77	1,613	1.41
JUNE 1982	49,055	1.73	39,465	1.45	3,734	1.20	35,731	1.49	9,590	7.36	137	.86	9,453	8.26
JULY 1982	47,369	1.65	44,005	1.61	3,838	1.22	40,167	1.66	3,364	2.57	194	1.21	3,170	2.75
AUGUST 1982	60,224	2.11	54,397	1.99	6,142	1.96	48,255	2.00	5,827	4.37	255	1.60	5,572	4.76
SEPTEMBER 1982	108,742	3.87	99,572	3.71	9,971	3.23	89,601	3.78	9,170	7.09	538	3.43	8,632	7.59
CY 1982 TOTAL TO DATE	447,356	15.87	411,267	15.29	41,527	13.41	369,740	15.54	36,089	27.74	1,662	10.54	34,427	30.11
AVERAGE EMPLOYMENT	2,819,289		2,689,197		309,724		2,379,472		130,092		15,770		114,321	
FY 1982 TOTAL TO DATE	576,064	20.46	534,872	19.91	54,486	17.55	480,386	20.22	41,192	31.74	2,305	14.64	38,887	34.10
AVERAGE EMPLOYMENT	2,816,180		2,686,393		310,488		2,375,905		129,786		15,749		114,037	
QUITS														
SEPTEMBER 1981	39,704	1.40	38,054	1.40	5,285	1.66	32,769	1.37	1,650	1.28	164	1.04	1,486	1.32
OCTOBER 1981	16,782	.60	16,035	.60	2,063	.66	13,972	.59	747	.59	63	.40	684	.61
NOVEMBER 1981	11,988	.43	11,085	.41	1,321	.42	9,764	.41	903	.70	60	.38	843	.75
DECEMBER 1981	11,661	.42	10,757	.40	1,235	.40	9,522	.40	904	.70	29	.18	875	.77
JANUARY 1982	11,285	.40	10,687	.40	1,377	.44	9,310	.39	598	.46	35	.22	563	.50
FEBRUARY 1982	11,373	.41	10,602	.40	1,298	.42	9,304	.39	771	.60	19	.12	752	.66
MARCH 1982	13,702	.49	12,685	.48	1,284	.42	11,401	.48	1,017	.78	30	.19	987	.86
APRIL 1982	11,892	.42	10,914	.41	1,116	.36	9,798	.41	978	.75	14	.09	964	.84
MAY 1982	13,827	.49	12,850	.48	1,417	.46	11,433	.48	977	.75	31	.20	946	.82
JUNE 1982	15,070	.53	13,867	.51	1,598	.51	12,269	.51	1,203	.92	42	.26	1,161	1.02
JULY 1982	15,318	.53	13,942	.51	1,653	.53	12,289	.51	1,376	1.05	60	.38	1,316	1.14
AUGUST 1982	25,690	.90	24,068	.88	3,617	1.16	20,451	.85	1,622	1.22	102	.64	1,520	1.29
SEPTEMBER 1982	39,252	1.40	37,230	1.39	5,336	1.73	31,894	1.34	2,022	1.56	73	.46	1,949	1.71
CY 1982 TOTAL TO DATE	157,409	5.58	146,845	5.46	18,696	6.04	128,149	5.39	10,564	8.12	406	2.57	10,158	8.89
AVERAGE EMPLOYMENT	2,819,289		2,689,197		309,724		2,379,472		130,092		15,770		114,321	
FY 1982 TOTAL TO DATE	197,840	7.03	184,722	6.88	23,315	7.51	161,407	5.79	13,118	10.11	558	3.54	12,560	11.01
AVERAGE EMPLOYMENT	2,816,180		2,686,393		310,488		2,375,905		129,786		15,749		114,037	

TABLE 17 -- SUMMARY OF TURNOVER DATA

TURNOVER CATEGORIES	ALL AREAS			UNITED STATES			WASH., D.C. SMSA			OVERSEAS		
	SEP. 1982	AUG. 1982	SEP. 1981	SEP. 1982	AUG. 1982	SEP. 1981	SEP. 1982	AUG. 1982	SEP. 1981	SEP. 1982	AUG. 1982	SEP. 1981
TOTAL ACCESSIONS A/												
NO.	43,552	49,911	51,669	40,609	40,190	47,185	4,889	4,427	5,195	2,943	9,721	4,484
RATE	1.54	1.73	1.81	1.50	1.46	1.73	1.50	1.34	1.55	2.27	7.28	3.49
TO THE COMPETITIVE SERVICE												
NO.	21,711	22,486	22,401	21,302	21,906	21,792	2,589	2,524	2,046	409	580	609
RATE	1.28	1.30	1.31	1.28	1.29	1.30	1.07	1.03	.81	1.55	2.00	2.37
TO THE EXCEPTED AND SENIOR EXEC SERVICES												
NO.	21,841	27,425	29,268	19,307	18,284	25,393	2,300	1,903	3,149	2,534	9,141	3,875
RATE	1.93	2.37	2.53	1.87	1.74	2.41	2.75	2.24	3.72	2.46	8.75	3.77
TOTAL NEW HIRES												
NO.	32,809	30,910	42,076	30,126	27,985	37,965	3,825	3,526	4,053	2,683	2,925	4,111
RATE	1.16	1.07	1.47	1.12	1.02	1.39	1.17	1.07	1.21	2.07	2.19	3.20
TO THE COMPETITIVE SERVICE												
NO.	11,566	12,773	16,902	11,424	12,618	16,423	1,360	1,541	1,217	142	155	479
RATE	.68	.74	.99	.68	.74	.98	.56	.63	.48	.54	.53	1.86
TO THE EXCEPTED AND SENR EXEC SERVICES												
NO.	21,243	18,137	25,174	18,702	15,367	21,542	2,465	1,985	2,836	2,541	2,770	3,632
RATE	1.87	1.57	2.17	1.81	1.46	2.04	2.95	2.34	3.35	2.47	2.65	3.53
RESTORATIONS AND RETURNS TO DUTY												
NO.	8,658	17,041	6,866	8,480	10,346	6,555	580	477	591	178	6,695	300
RATE	.31	.59	.24	.31	.38	.24	.18	.14	.18	.14	5.01	.23
U.S. CITIZENS												
NO.	43,014	49,247	50,851	40,382	39,956	47,013	4,831	4,350	5,151	2,632	9,291	3,838
RATE	1.55	1.75	1.82	1.50	1.46	1.72	1.49	1.32	1.54	3.76	12.86	5.64
NON U.S. CITIZENS												
NO.	538	664	818	227	234	172	58	77	44	311	430	646
RATE	.84	1.01	1.25	5.15	5.26	3.67	6.98	9.35	4.88	.52	.70	1.07
TRANSFERS												
NO.	2,085	1,960	2,727	2,003	1,859	2,654	484	424	551	82	101	73
RATE	.07	.07	.10	.07	.07	.10	.15	.13	.16	.06	.08	.06
ACCESSIONS EXCLUDING TRANSFERS												
NO.	41,467	47,951	48,942	38,606	38,331	44,531	4,405	4,003	4,644	2,861	9,620	4,411
RATE	1.47	1.66	1.71	1.43	1.43	1.53	1.35	1.21	1.38	2.21	7.21	3.41

TABLE 17 -- SUMMARY OF TURNOVER DATA

	ALL AREAS			UNITED STATES			WASH., D.C. SMSA			OVERSEAS		
TURNOVER CATEGORIES	SEP. 1982	AUG. 1982	SEP. 1981	SEP. 1982	AUG. 1982	SEP. 1981	SEP. 1982	AUG. 1982	SEP. 1981	SEP. 1982	AUG. 1982	SEP. 1981
TOTAL SEPARATIONS A/												
NO.	109,132	60,474	110,368	99,961	54,647	104,541	10,297	6,360	11,751	9,171	5,827	5,827
RATE	3.86	2.10	3.86	3.70	1.99	3.82	3.16	1.93	3.50	7.08	4.36	4.53
TRANSFERS												
NO.	2,762	2,463	3,415	2,682	2,397	3,342	599	514	793	80	66	73
RATE	.10	.09	.12	.10	.09	.12	.18	.16	.24	.06	.05	.06
QUITS												
NO.	39,386	25,738	39,835	37,363	24,116	38,185	5,446	3,659	5,386	2,023	1,622	1,650
RATE	1.39	.89	1.39	1.36	.88	1.40	1.67	1.11	1.60	1.56	1.21	1.28
OTHER SEPARATIONS												
NO.	66,984	32,273	67,118	59,916	28,134	63,014	4,252	2,187	5,572	7,068	4,139	4,104
RATE	2.37	1.12	2.34	2.22	1.02	2.30	1.30	.66	1.66	5.46	3.10	3.19
U.S. CITIZENS												
NO.	103,428	59,032	107,183	97,338	54,149	104,252	10,207	6,291	11,730	6,090	4,883	2,931
RATE	3.74	2.10	3.83	3.61	1.97	3.82	3.14	1.91	3.49	8.69	6.75	4.31
NON U.S. CITIZENS												
NO.	5,704	1,442	3,185	2,623	498	289	90	69	51	3,081	944	2,896
RATE	8.94	2.20	4.88	59.55	11.18	6.17	10.82	8.38	5.65	5.19	1.54	4.78
SEPARATIONS EXCLUDING TRANSFERS												
NO.	106,370	58,011	106,953	97,279	52,250	101,199	9,698	5,846	10,958	9,091	5,761	5,754
RATE	3.76	2.01	3.74	3.60	1.90	3.70	2.98	1.77	3.26	7.02	4.32	4.48
LEGISLATIVE BRANCH ACCESSIONS B/												
NO.	268	209	179	267	209	179	234	189	142	1	...	...
RATE	1.38	1.06	.91	1.38	1.07	.91	1.36	1.09	.82	1.45	...	...
TO THE COMPETITIVE SERVICE												
NO.	5	6	10	5	6	10	3	4	10	...	...	...
RATE	.08	.10	.16	.08	.10	.16	.05	.07	.17	...	...	...
TO THE EXCEPTED AND SENIOR EXEC SERVICES												
NO.	263	203	169	262	203	169	231	185	132	1	...	...
RATE	1.95	1.49	1.27	1.96	1.50	1.27	2.00	1.59	1.16	1.45	...	...
TOTAL NEW HIRES												
NO.	154	143	86	153	143	86	137	127	72	1	...	...
RATE	.79	.73	.44	.79	.73	.44	.80	.73	.42	1.45	...	...
TO THE COMPETITIVE SERVICE												
NO.	5	6	3	5	6	3	3	4	3	...	...	...
RATE	.08	.10	.05	.08	.10	.05	.05	.07	.05	...	...	...

TABLE 17 -- SUMMARY OF TURNOVER DATA

	ALL AREAS			UNITED STATES			WASH., D.C. SMSA			OVERSEAS		
TURNOVER CATEGORIES	SEP. 1982	AUG. 1982	SEP. 1981	SEP. 1982	AUG. 1982	SEP. 1981	SEP. 1982	AUG. 1982	SEP. 1981	SEP. 1982	AUG. 1982	SEP. 1981
TO THE EXCEPTED AND SENR EXEC SERVICES												
NO.	149	137	83	148	137	83	134	123	69	1	...	...
RATE	1.11	1.01	.62	1.11	1.01	.63	1.16	1.06	.61	1.45	...	...
RESTORATIONS AND RETURNS TO DUTY												
NO.	107	65	85	107	65	85	92	61	63	...	...	...
RATE	.55	.33	.43	.55	.33	.43	.54	.35	.36	...	...	...
U.S. CITIZENS												
NO.	260	209	179	259	209	179	226	189	142	1	...	...
RATE	1.34	1.07	.91	1.33	1.07	.91	1.32	1.09	.82	1.45	...	...
NON U.S. CITIZENS												
NO.	8	...	...	8	...	...	8	...	...	...	...	...
RATE	80.00	...	...	80.00	...	...	80.00	...	...	...	...	...
TRANSFERS												
NO.	7	1	8	7	1	8	5	1	7	...	...	...
RATE	.04	.01	.04	.04	.01	.04	.03	.01	.04	...	...	...
ACCESSIONS EXCLUDING TRANSFERS												
NO.	261	208	171	260	208	171	229	188	135	1	...	...
RATE	1.34	1.06	.87	1.34	1.06	.87	1.33	1.09	.78	1.45	...	...
LEGISLATIVE BRANCH SEPARATIONS B/												
NO.	390	250	370	349	250	370	326	218	300	1	...	...
RATE	2.00	1.27	1.87	2.00	1.28	1.88	1.90	1.26	1.73	1.45	...	...
TRANSFERS												
NO.	16	13	21	16	13	21	8	7	13	...	...	...
RATE	.08	.07	.11	.08	.07	.11	.05	.04	.08	...	...	...
QUITS												
NO.	134	48	131	133	48	131	110	42	101	1	...	...
RATE	.69	.24	.66	.69	.25	.67	.64	.24	.58	1.45	...	...
OTHER SEPARATIONS												
NO.	240	189	218	240	189	218	208	169	186	...	...	...
RATE	1.23	.96	1.10	1.24	.97	1.11	1.21	.98	1.07	...	...	...
U.S. CITIZENS												
NO.	390	250	364	389	250	364	326	218	295	1	...	...
RATE	2.00	1.27	1.85	2.00	1.28	1.86	1.90	1.26	1.71	1.45	...	...
NON U.S. CITIZENS												
NO.	...	...	6	...	...	6	...	...	5	...	...	...
RATE	...	...	7.64	...	...	7.64	...	...	8.77	...	...	...

TABLE 17 -- SUMMARY OF TURNOVER DATA

TURNOVER CATEGORIES	ALL AREAS SEP. 1982	AUG. 1982	SEP. 1981	UNITED STATES SEP. 1982	AUG. 1982	SEP. 1981	WASH., D.C. SMSA SEP. 1982	AUG. 1982	SEP. 1981	OVERSEAS SEP. 1982	AUG. 1982	SEP. 1981
SEPARATIONS EXCLUDING TRANSFERS												
NO.	374	237	349	373	237	349	318	211	287	1	...	...
RATE	1.92	1.21	1.77	1.92	1.21	1.78	1.85	1.22	1.66	1.45	...	...
EXECUTIVE BRANCH ACCESSIONS												
NO.	43,284	49,702	51,490	40,342	39,981	47,006	4,655	4,238	5,053	2,942	9,721	4,484
RATE	1.54	1.74	1.81	1.50	1.47	1.73	1.51	1.35	1.59	2.27	7.29	3.49
TO THE COMPETITIVE SERVICE												
NO.	21,706	22,480	22,391	21,297	21,900	21,782	2,586	2,520	2,036	409	580	609
RATE	1.28	1.31	1.32	1.28	1.30	1.30	1.09	1.05	.83	1.55	2.00	2.37
TO THE EXCEPTED AND SENIOR EXEC SERVICES												
NO.	21,578	27,222	29,099	19,045	18,081	25,224	2,069	1,718	3,017	2,533	9,141	3,875
RATE	1.93	2.38	2.54	1.67	1.74	2.42	2.88	2.35	4.12	2.46	8.76	3.77
TOTAL NEW HIRES												
NO.	32,655	30,767	41,990	29,973	27,842	37,879	3,688	3,399	3,981	2,682	2,925	4,111
RATE	1.16	1.08	1.48	1.12	1.02	1.40	1.19	1.09	1.25	2.07	2.19	3.20
TO THE COMPETITIVE SERVICE												
NO.	11,561	12,767	16,899	11,419	12,612	16,420	1,357	1,537	1,214	142	155	479
RATE	.68	.74	1.00	.69	.75	.98	.57	.64	.49	.54	.53	1.86
TO THE EXCEPTED AND SENR EXEC SERVICES												
NO.	21,094	18,000	25,091	16,554	15,230	21,459	2,331	1,862	2,767	2,540	2,770	3,632
RATE	1.88	1.58	2.19	1.82	1.47	2.06	3.24	2.54	3.78	2.47	2.65	3.54
RESTORATIONS AND RETURNS TO DUTY												
NO.	8,551	16,976	6,781	8,373	10,281	6,481	488	416	528	178	6,695	300
RATE	.30	.59	.24	.31	.38	.24	.16	.13	.17	.14	5.02	.23
U.S. CITIZENS												
NO.	42,754	49,038	50,672	40,123	39,747	46,834	4,605	4,161	5,009	2,631	9,291	3,838
RATE	1.56	1.75	1.82	1.50	1.46	1.73	1.50	1.33	1.58	3.76	12.85	5.65
NON U.S. CITIZENS												
NO.	530	664	818	219	234	172	50	77	66	311	430	646
RATE	.83	1.01	1.26	4.98	5.26	3.73	6.09	9.39	5.21	.52	.70	1.07
TRANSFERS												
NO.	2,078	1,959	2,719	1,996	1,858	2,646	479	423	544	82	101	73
RATE	.07	.07	.10	.07	.07	.10	.16	.14	.17	.06	.08	.06

TABLE 17 -- SUMMARY OF TURNOVER DATA

TURNOVER CATEGORIES	ALL AREAS			UNITED STATES			WASH., D.C. SMSA			OVERSEAS		
	SEP. 1982	AUG. 1982	SEP. 1981	SEP. 1982	AUG. 1982	SEP. 1981	SEP. 1982	AUG. 1982	SEP. 1981	SEP. 1982	AUG. 1982	SEP. 1981
ACCESSIONS EXCLUDING TRANSFERS												
NO.	41,206	47,743	48,771	38,346	38,123	44,360	4,176	3,815	4,509	2,860	9,620	4,411
RATE	1.47	1.67	1.72	1.43	1.40	1.63	1.35	1.22	1.41	2.21	7.21	3.43
EXECUTIVE BRANCH SEPARATIONS												
NO.	108,742	60,224	109,998	99,572	54,397	104,171	9,971	6,142	11,451	9,170	5,827	5,827
RATE	3.87	2.11	3.87	3.71	1.99	3.84	3.23	1.96	3.59	7.09	4.37	4.54
TRANSFERS												
NO.	2,746	2,450	3,394	2,666	2,384	3,321	591	507	780	80	66	73
RATE	.10	.09	.12	.10	.09	.12	.19	.16	.24	.06	.05	.06
QUITS												
NO.	39,252	25,690	39,704	37,230	24,068	38,054	5,336	3,617	5,285	2,022	1,622	1,650
RATE	1.40	.90	1.40	1.39	.88	1.40	1.73	1.16	1.66	1.56	1.22	1.28
OTHER SEPARATIONS												
NO.	66,744	32,084	66,900	59,676	27,945	62,796	4,044	2,018	5,386	7,068	4,139	4,104
RATE	2.37	1.12	2.35	2.23	1.02	2.31	1.31	.64	1.69	5.46	3.10	3.20
U.S. CITIZENS												
NO.	103,038	58,782	106,819	96,949	53,899	103,888	9,881	6,073	11,405	6,089	4,883	2,931
RATE	3.75	2.10	3.85	3.62	1.98	3.83	3.21	1.95	3.59	8.70	6.75	4.32
NON U.S. CITIZENS												
NO.	5,704	1,442	3,179	2,623	498	283	90	69	46	3,081	944	2,896
RATE	8.94	2.20	4.88	59.68	11.19	6.14	10.96	8.41	5.44	5.19	1.54	4.78
SEPARATIONS EXCLUDING TRANSFERS												
NO.	105,996	57,774	106,604	96,906	52,013	100,850	9,380	5,635	10,671	9,090	5,761	5,754
RATE	3.77	2.02	3.75	3.61	1.91	3.72	3.04	1.80	3.35	7.03	4.32	4.48

A/ EXCLUDES CONGRESS AND THE JUDICIAL BRANCH FOR WHICH TURNOVER DATA IS NOT REPORTED.

B/ EXCLUDES CONGRESS.

TABLE 18 -- ACCESSIONS BY TYPE, BRANCH, AND SELECTED AGENCY, ALL AREAS, AUGUST 1982 AND SEPTEMBER 1982

AGENCY	TOTAL		TRANSFERS		NEW HIRES		RESTORATIONS, RETURNS TO DUTY		ACCESSIONS EXCLUDING TRANSFERS		ACCESSIONS CY 1982 TO DATE		ACCESSIONS FY 1982 TO DATE	
	NO.	RATE	NO.	RATE	NO.	RATE	NO.	RATE	NO.	RATE	NO.	RATE	NO.	RATE
TOTAL, ALL AGENCIES											414,555	14.60	548,737	19.35
SEPTEMBER 1982	43,552	1.54	2,085	0.07	32,809	1.16	8,658	0.31	41,467	1.47				
AUGUST 1982	49,911	1.73	1,960	0.07	30,910	1.07	17,041	0.59	47,951	1.66				
LEGISLATIVE BRANCH											1,926	9.89	2,410	12.38
SEPTEMBER 1982	268	1.38	7	0.04	154	0.79	107	0.55	261	1.34				
AUGUST 1982	209	1.06	1	0.01	143	0.73	65	0.33	208	1.06				
GENERAL ACCOUNTING OFC											568	10.76	745	14.12
SEPTEMBER 1982	106	2.00	...	...	81	1.53	25	0.47	106	2.00				
AUGUST 1982	86	1.62	...	...	74	1.39	12	0.23	86	1.62				
GOVERNMENT PRINTING OFC											128	2.09	186	3.01
SEPTEMBER 1982	21	0.35	5	0.08	2	0.03	14	0.23	16	0.27				
AUGUST 1982	8	0.13	...	...	4	0.07	4	0.07	8	0.13				
LIBRARY OF CONGRESS											562	10.74	695	13.32
SEPTEMBER 1982	68	1.29	...	...	...	...	68	1.29	68	1.29				
AUGUST 1982	50	0.94	...	...	...	...	50	0.94	50	0.94				
JUDICIAL BRANCH											...	...	...	...
SEPTEMBER 1982	...	...	...	...	...	...	...	...	...	...				
AUGUST 1982	...	...	...	...	...	...	...	...	...	...				
EXECUTIVE BRANCH											412,629	14.64	546,327	19.40
SEPTEMBER 1982	43,284	1.54	2,078	0.07	32,655	1.16	8,551	0.30	41,206	1.47				
AUGUST 1982	49,702	1.74	1,959	0.07	30,767	1.08	16,976	0.59	47,743	1.67				
EXEC OFC OF THE PRESIDENT											423	26.14	547	33.50
SEPTEMBER 1982	98	6.17	5	0.31	92	5.79	1	0.06	93	5.85				
AUGUST 1982	22	1.37	2	0.12	18	1.12	2	0.12	20	1.25				
EXECUTIVE DEPARTMENTS											294,220	17.01	380,632	22.07
SEPTEMBER 1982	31,203	1.81	1,767	0.10	23,316	1.35	6,120	0.35	29,436	1.71				
AUGUST 1982	37,605	2.13	1,685	0.10	21,519	1.22	14,401	0.81	35,920	2.03				
STATE											2,730	11.34	3,426	14.29
SEPTEMBER 1982	176	0.73	4	0.02	132	0.54	40	0.16	172	0.71				
AUGUST 1982	213	0.87	3	0.01	168	0.69	42	0.17	210	0.86				
TREASURY											26,748	21.70	34,682	28.37
SEPTEMBER 1982	2,839	2.37	88	0.07	957	0.80	1,794	1.50	2,751	2.33				
AUGUST 1982	2,989	2.46	105	0.09	977	0.80	1,907	1.57	2,884	2.37				
DEFENSE, TOTAL											162,071	15.82	217,976	21.39
SEPTEMBER 1982	14,496	1.43	996	0.10	11,190	1.10	2,310	0.23	13,500	1.33				
AUGUST 1982	21,987	2.10	1,111	0.11	12,633	1.21	8,243	0.79	20,876	1.99				
DEPT OF THE ARMY											69,516	18.77	85,049	23.15
SEPTEMBER 1982	7,352	1.99	473	0.13	5,636	1.53	1,243	0.34	6,879	1.86				
AUGUST 1982	7,151	1.86	425	0.11	5,942	1.55	784	0.20	6,726	1.75				
DEPT OF THE NAVY											37,768	11.44	60,477	18.36
SEPTEMBER 1982	2,340	0.72	124	0.04	1,694	0.52	522	0.16	2,216	0.68				
AUGUST 1982	3,267	0.97	219	0.07	2,696	0.80	352	0.10	3,048	0.91				
DEPT OF THE AIR FORCE											34,256	14.07	48,290	19.94
SEPTEMBER 1982	2,564	1.06	187	0.08	1,928	0.80	449	0.19	2,377	0.99				
AUGUST 1982	3,654	1.48	271	0.11	2,762	1.12	601	0.24	3,383	1.37				
DEFENSE LOG AGCY											7,958	16.55	9,687	20.26
SEPTEMBER 1982	842	1.75	144	0.30	625	1.30	73	0.15	698	1.45				
AUGUST 1982	586	1.20	126	0.26	392	0.80	68	0.14	460	0.94				
OTHER DEFENSE ACTIVITIES											12,573	38.90	14,473	44.47
SEPTEMBER 1982	1,398	4.13	68	0.20	1,307	3.86	23	0.07	1,330	3.93				
AUGUST 1982	7,329	24.11	70	0.23	621	2.70	6,438	21.18	7,259	23.88				

TABLE 18 -- ACCESSIONS BY TYPE, BRANCH, AND SELECTED AGENCY, ALL AREAS, AUGUST 1982 AND SEPTEMBER 1982

AGENCY	TOTAL		TRANSFERS		NEW HIRES		RESTORATIONS, RETURNS TO DUTY		ACCESSIONS EXCLUDING TRANSFERS		ACCESSIONS CY 1982 TO DATE		ACCESSIONS FY 1982 TO DATE	
	NO.	RATE	NO.	RATE	NO.	RATE	NO.	RATE	NO.	RATE	NO.	RATE	NO.	RATE
JUSTICE											7,975	14.35	9,574	17.27
SEPTEMBER 1982	1,570	2.76	101	0.18	1,528	2.33	141	0.25	1,469	2.58				
AUGUST 1982	910	1.61	47	0.08	774	1.37	89	0.16	863	1.52				
INTERIOR											27,361	34.65	31,423	40.13
SEPTEMBER 1982	2,542	3.11	197	0.24	1,634	2.00	711	0.87	2,345	2.87				
AUGUST 1982	4,853	5.69	141	0.17	1,250	1.47	3,462	4.06	4,712	5.52				
AGRICULTURE											33,270	27.66	39,557	32.90
SEPTEMBER 1982	3,952	3.19	87	0.07	3,464	2.79	401	0.32	3,865	3.12				
AUGUST 1982	2,365	1.86	44	0.03	2,186	1.72	135	0.11	2,321	1.83				
COMMERCE											4,769	13.68	6,194	17.54
SEPTEMBER 1982	470	1.35	45	0.13	377	1.09	48	0.14	425	1.22				
AUGUST 1982	491	1.40	47	0.13	377	1.07	67	0.19	444	1.26				
LABOR											1,309	6.84	1,574	8.05
SEPTEMBER 1982	738	3.88	34	0.18	614	3.23	90	0.47	704	3.71				
AUGUST 1982	93	0.49	16	0.09	54	0.29	23	0.12	77	0.41				
HEALTH AND HUMAN SERVICES											15,931	10.70	19,451	13.02
SEPTEMBER 1982	2,727	1.83	132	0.09	2,154	1.45	441	0.30	2,595	1.74				
AUGUST 1982	2,250	1.49	91	0.06	1,886	1.25	273	0.18	2,159	1.43				
HOUSING & URBAN DEV											635	4.33	855	5.75
SEPTEMBER 1982	214	1.49	3	0.02	176	1.23	35	0.24	211	1.47				
AUGUST 1982	46	0.32	2	0.01	22	0.15	22	0.15	44	0.30				
TRANSPORTATION											9,139	14.80	12,933	21.01
SEPTEMBER 1982	1,167	1.87	42	0.07	1,065	1.71	60	0.10	1,125	1.80				
AUGUST 1982	1,088	1.74	37	0.06	950	1.52	101	0.16	1,051	1.68				
ENERGY											1,725	9.33	2,314	12.43
SEPTEMBER 1982	205	1.13	29	0.16	147	0.81	29	0.16	176	0.97				
AUGUST 1982	272	1.48	38	0.21	202	1.10	32	0.17	234	1.27				
EDUCATION											557	9.71	673	11.53
SEPTEMBER 1982	107	1.89	9	0.16	78	1.38	20	0.35	98	1.73				
AUGUST 1982	48	0.85	3	0.05	40	0.71	5	0.09	45	0.80				
INDEPENDENT AGENCIES											117,986	10.85	165,148	15.15
SEPTEMBER 1982	11,983	1.11	306	0.03	9,247	0.85	2,430	0.22	11,677	1.08				
AUGUST 1982	12,075	1.11	272	0.02	9,230	0.85	2,573	0.24	11,803	1.08				
ACTION											169	21.10	241	23.63
SEPTEMBER 1982	22	3.74	1	0.17	9	1.53	12	2.04	21	3.57				
AUGUST 1982	6	1.01	...	...	4	0.67	2	0.34	6	1.01				
ENVIRONMTL PROTECT AGCY											1,863	14.92	2,328	18.61
SEPTEMBER 1982	226	1.82	19	0.15	188	1.51	19	0.15	207	1.67				
AUGUST 1982	126	1.00	5	0.04	111	0.88	10	0.08	121	0.96				
EQUAL EMPLOY OPP COMM											111	3.44	113	3.47
SEPTEMBER 1982	17	0.53	4	0.13	12	0.38	1	0.03	13	0.41				
AUGUST 1982	23	0.72	2	0.06	13	0.41	8	0.25	21	0.66				
FEDERAL COMMUNICATNS COMM											78	3.95	88	4.40
SEPTEMBER 1982	20	1.04	...	...	17	0.88	3	0.16	20	1.04				
AUGUST 1982	8	0.41	2	0.10	5	0.26	1	0.05	6	0.31				
FEDERAL DEPOSIT INS CORP											571	17.28	649	19.61
SEPTEMBER 1982	256	7.57	2	0.06	253	7.48	1	0.03	254	7.51				
AUGUST 1982	39	1.18	...	...	37	1.12	2	0.06	39	1.18				
FED EMERGENCY MGMT AGCY											333	12.99	333	14.27
SEPTEMBER 1982	...	...	...	...	...	...	...	...	...	...				
AUGUST 1982	19	0.78	6	0.25	12	0.49	1	0.04	13	0.54				

TABLE 18 -- ACCESSIONS BY TYPE, BRANCH, AND SELECTED AGENCY, ALL AREAS, AUGUST 1982 AND SEPTEMBER 1982

AGENCY	TOTAL		TRANSFERS		NEW HIRES		RESTORATIONS, RETURNS TO DUTY		ACCESSIONS EXCLUDING TRANSFERS		ACCESSIONS CY 1982 TO DATE		ACCESSIONS FY 1982 TO DATE	
	NO.	RATE	NO.	RATE	NO.	RATE	NO.	RATE	NO.	RATE	NO.	RATE	NO.	RATE
FEDERAL TRADE COMM											257	15.97	365	22.42
SEPTEMBER 1982	19	1.22	...	...	12	0.77	7	0.45	19	1.22				
AUGUST 1982	20	1.25	3	0.19	17	1.06	...	...	17	1.06				
GENERAL SVCS ADMIN											2,350	7.61	2,927	9.20
SEPTEMBER 1982	387	1.27	42	0.14	325	1.07	20	0.07	345	1.13				
AUGUST 1982	320	1.04	18	0.06	284	0.93	18	0.06	302	0.99				
INTERSTATE COMMERCE COMM											46	2.99	54	3.43
SEPTEMBER 1982	1	0.07	...	...	1	0.07	...	...	1	0.07				
AUGUST 1982	2	0.13	...	...	2	0.13	...	...	2	0.13				
NATL AERO SPACE ADMIN											3,289	14.35	3,778	16.49
SEPTEMBER 1982	439	1.93	12	0.05	269	1.18	158	0.69	427	1.88				
AUGUST 1982	302	1.30	9	0.04	195	0.84	98	0.42	293	1.26				
NATL LABOR RELATIONS BD											95	3.51	119	4.34
SEPTEMBER 1982	...	...	...	...	...	...	...	...	...	...				
AUGUST 1982	27	1.02	2	0.08	18	0.68	7	0.26	25	0.94				
NUCLEAR REGULATORY COMM											539	14.66	644	17.70
SEPTEMBER 1982	15	0.41	3	0.08	10	0.27	2	0.05	12	0.33				
AUGUST 1982	21	0.56	3	0.08	16	0.43	2	0.05	18	0.48				
OFFICE OF PERSONNEL MGMT											380	5.59	595	8.49
SEPTEMBER 1982	87	1.33	23	0.35	73	1.11	9	0.14	64	0.98				
AUGUST 1982	87	1.33	11	0.17	69	1.06	7	0.11	76	1.16				
PANAMA CANAL COMMISSION											1,877	21.10	2,346	26.57
SEPTEMBER 1982	48	0.55	2	0.02	36	0.42	10	0.12	46	0.53				
AUGUST 1982	80	0.87	2	0.02	66	0.72	12	0.13	78	0.85				
RAILROAD RETIREMENT BOARD											234	14.80	260	16.36
SEPTEMBER 1982	45	2.85	2	0.13	39	2.47	4	0.25	43	2.73				
AUGUST 1982	23	1.44	...	...	20	1.25	3	0.19	23	1.44				
SECURITIES & EXCHNGE COMM											330	17.58	373	19.83
SEPTEMBER 1982	124	6.44	19	0.99	90	4.68	15	0.78	105	5.46				
AUGUST 1982	14	0.74	...	...	9	0.47	5	0.26	14	0.74				
SMALL BUSINESS ADMIN											996	19.70	1,287	25.39
SEPTEMBER 1982	80	1.59	7	0.14	66	1.31	7	0.14	73	1.45				
AUGUST 1982	124	2.42	3	0.06	116	2.27	5	0.10	121	2.37				
SMITHSONIAN, SUMMARY											804	18.56	946	21.91
SEPTEMBER 1982	33	0.75	3	0.07	28	0.63	2	0.05	30	0.68				
AUGUST 1982	95	2.10	4	0.09	86	1.90	5	0.11	91	2.01				
TENNESSEE VALLEY AUTH											12,559	29.68	16,194	37.04
SEPTEMBER 1982	1,488	3.72	...	...	292	0.73	1,196	2.99	1,488	3.72				
AUGUST 1982	1,853	4.67	...	...	367	0.92	1,486	3.74	1,853	4.67				
US INFORMATION AGENCY											657	8.37	811	10.33
SEPTEMBER 1982	64	0.81	4	0.05	49	0.62	11	0.14	60	0.76				
AUGUST 1982	71	0.90	9	0.11	42	0.53	20	0.25	62	0.78				
US INTNATL DEV COOP AGCY											401	7.11	496	8.74
SEPTEMBER 1982	50	0.90	2	0.04	43	0.77	5	0.09	48	0.86				
AUGUST 1982	39	0.70	2	0.04	32	0.57	5	0.09	37	0.66				
US POSTAL SERVICE											32,829	4.94	57,877	8.70
SEPTEMBER 1982	3,374	0.51	75	0.01	2,928	0.44	371	0.06	3,299	0.50				
AUGUST 1982	3,487	0.52	71	0.01	3,087	0.46	329	0.05	3,416	0.51				
VETERANS ADMINISTRATION											54,675	23.17	69,163	29.42
SEPTEMBER 1982	4,960	2.09	72	0.03	4,301	1.81	587	0.25	4,888	2.06				
AUGUST 1982	5,045	2.10	100	0.04	4,415	1.84	530	0.22	4,945	2.06				

TABLE 19 -- ACCESSIONS BY TYPE, BRANCH, AND SELECTED AGENCY, UNITED STATES, AUGUST 1982 AND SEPTEMBER 1982

AGENCY	TOTAL		TRANSFERS		NEW HIRES		RESTORATIONS, RETURNS TO DUTY		ACCESSIONS EXCLUDING TRANSFERS		ACCESSIONS CY 1982 TO DATE		ACCESSIONS FY 1982 TO DATE	
	NO.	RATE	NO.	RATE	NO.	RATE	NO.	RATE	NO.	RATE	NO.	RATE	NO.	RATE
TOTAL, ALL AGENCIES														
SEPTEMBER 1982	40,609	1.50	2,003	0.07	30,126	1.12	8,480	0.31	38,606	1.43	384,499	14.20	509,840	18.84
AUGUST 1982	40,190	1.46	1,859	0.07	27,985	1.02	10,346	0.38	38,331	1.40				
LEGISLATIVE BRANCH														
SEPTEMBER 1982	267	1.38	7	0.04	153	0.79	107	0.55	260	1.34	1,924	9.92	2,408	12.42
AUGUST 1982	209	1.07	1	0.01	143	0.73	65	0.33	208	1.06				
GENERAL ACCOUNTING OFC														
SEPTEMBER 1982	105	2.01	...	...	80	1.53	25	0.48	105	2.01	556	10.86	743	14.26
AUGUST 1982	86	1.64	...	...	74	1.41	12	0.23	86	1.64				
GOVERNMENT PRINTING OFC														
SEPTEMBER 1982	21	0.35	5	0.08	2	0.03	14	0.23	16	0.27	128	2.09	186	3.01
AUGUST 1982	8	0.13	...	...	4	0.07	4	0.07	8	0.13				
LIBRARY OF CONGRESS														
SEPTEMBER 1982	68	1.29	...	...	...	...	68	1.29	68	1.29	562	10.75	695	13.34
AUGUST 1982	50	0.95	...	...	...	...	50	0.95	50	0.95				
JUDICIAL BRANCH														
SEPTEMBER 1982	...	...	...	...	...	...	...	...	...	...	...	...	...	...
AUGUST 1982	...	...	...	...	...	...	...	...	...	...				
EXECUTIVE BRANCH														
SEPTEMBER 1982	40,342	1.50	1,996	0.07	29,973	1.12	8,373	0.31	38,346	1.43	382,575	14.23	507,432	18.89
AUGUST 1982	39,981	1.47	1,858	0.07	27,842	1.02	10,281	0.38	38,123	1.40				
EXEC OFC OF THE PRESIDENT														
SEPTEMBER 1982	98	6.18	5	0.32	92	5.81	1	0.06	93	5.87	423	26.22	547	33.60
AUGUST 1982	22	1.38	2	0.13	18	1.13	2	0.13	20	1.25				
EXECUTIVE DEPARTMENTS														
SEPTEMBER 1982	28,381	1.75	1,688	0.10	20,727	1.28	5,966	0.37	26,693	1.65	266,894	16.45	345,088	21.33
AUGUST 1982	28,034	1.69	1,587	0.10	18,707	1.13	7,740	0.47	26,447	1.60				
STATE														
SEPTEMBER 1982	92	1.08	4	0.05	52	0.61	36	0.42	88	1.04	1,692	20.12	2,068	24.73
AUGUST 1982	134	1.56	3	0.03	95	1.11	36	0.42	131	1.53				
TREASURY														
SEPTEMBER 1982	2,825	2.38	85	0.07	948	0.80	1,792	1.51	2,740	2.31	26,684	21.83	34,589	28.54
AUGUST 1982	2,981	2.48	105	0.09	971	0.81	1,905	1.58	2,876	2.39				
DEFENSE, TOTAL														
SEPTEMBER 1982	11,877	1.27	935	0.10	8,784	0.94	2,158	0.23	10,942	1.17	136,323	14.51	184,524	19.74
AUGUST 1982	12,572	1.31	1,020	0.11	9,960	1.04	1,592	0.17	11,552	1.20				
DEPT OF THE ARMY														
SEPTEMBER 1982	6,356	1.93	437	0.13	4,799	1.46	1,120	0.34	5,919	1.80	59,915	18.17	72,980	22.30
AUGUST 1982	5,623	1.65	369	0.11	4,667	1.37	587	0.17	5,254	1.55				
DEPT OF THE NAVY														
SEPTEMBER 1982	2,201	0.72	115	0.04	1,566	0.52	520	0.17	2,086	0.69	36,310	11.76	55,999	18.19
AUGUST 1982	3,090	0.98	207	0.07	2,540	0.81	343	0.11	2,883	0.92				
DEPT OF THE AIR FORCE														
SEPTEMBER 1982	2,203	0.97	173	0.08	1,603	0.70	427	0.19	2,030	0.89	28,849	12.58	41,421	18.13
AUGUST 1982	2,993	1.29	259	0.11	2,149	0.93	585	0.25	2,734	1.18				
DEFENSE LOG AGCY														
SEPTEMBER 1982	833	1.74	144	0.30	616	1.29	73	0.15	689	1.44	7,887	16.53	9,613	20.27
AUGUST 1982	557	1.15	121	0.25	370	0.76	66	0.14	436	0.90				
OTHER DEFENSE ACTIVITIES														
SEPTEMBER 1982	284	1.18	66	0.28	200	0.83	18	0.08	218	0.91	3,362	14.12	4,511	19.09
AUGUST 1982	309	1.28	64	0.26	234	0.97	11	0.05	245	1.01				

TABLE 19 -- ACCESSIONS BY TYPE, BRANCH, AND SELECTED AGENCY, UNITED STATES, AUGUST 1982 AND SEPTEMBER 1982

AGENCY	TOTAL		TRANSFERS		NEW HIRES		RESTORATIONS, RETURNS TO DUTY		ACCESSIONS EXCLUDING TRANSFERS		ACCESSIONS CY 1982 TO DATE		ACCESSIONS FY 1982 TO DATE	
	NO.	RATE	NO.	RATE	NO.	RATE	NO.	RATE	NO.	RATE	NO.	RATE	NO.	RATE
JUSTICE											7,872	14.46	9,423	17.35
SEPTEMBER 1982	1,555	2.79	97	0.17	1,314	2.36	144	0.26	1,458	2.61				
AUGUST 1982	906	1.63	47	0.08	770	1.39	89	0.16	859	1.55				
INTERIOR											27,284	34.71	31,333	40.20
SEPTEMBER 1982	2,524	3.10	190	0.23	1,617	1.99	717	0.88	2,334	2.87				
AUGUST 1982	4,842	5.70	138	0.16	1,239	1.46	3,465	4.08	4,704	5.54				
AGRICULTURE											33,171	27.91	39,400	33.16
SEPTEMBER 1982	3,943	3.22	86	0.07	3,456	2.82	401	0.33	3,857	3.15				
AUGUST 1982	2,354	1.87	43	0.03	2,177	1.73	134	0.11	2,311	1.84				
COMMERCE											4,737	13.90	6,161	17.83
SEPTEMBER 1982	467	1.38	44	0.13	375	1.11	48	0.14	423	1.25				
AUGUST 1982	479	1.40	47	0.14	365	1.06	67	0.20	432	1.26				
LABOR											1,305	6.85	1,565	8.05
SEPTEMBER 1982	738	3.90	34	0.18	614	3.25	90	0.48	704	3.72				
AUGUST 1982	93	0.50	16	0.09	54	0.29	23	0.12	77	0.41				
HEALTH AND HUMAN SERVICES											15,823	10.70	19,331	13.82
SEPTEMBER 1982	2,679	1.81	130	0.09	2,113	1.43	436	0.29	2,549	1.72				
AUGUST 1982	2,228	1.49	90	0.06	1,867	1.25	271	0.18	2,138	1.43				
HOUSING & URBAN DEV											630	4.34	849	5.78
SEPTEMBER 1982	209	1.48	3	0.02	171	1.21	35	0.25	206	1.45				
AUGUST 1982	46	0.32	2	0.01	22	0.15	22	0.15	44	0.31				
TRANSPORTATION											9,091	14.86	12,858	21.10
SEPTEMBER 1982	1,160	1.88	42	0.07	1,058	1.71	60	0.10	1,118	1.81				
AUGUST 1982	1,079	1.74	35	0.06	945	1.53	99	0.16	1,044	1.69				
ENERGY											1,725	9.33	2,314	12.43
SEPTEMBER 1982	205	1.13	29	0.16	147	0.81	29	0.16	176	0.97				
AUGUST 1982	272	1.48	38	0.21	202	1.10	32	0.17	234	1.27				
EDUCATION											557	9.71	673	11.53
SEPTEMBER 1982	107	1.89	9	0.16	78	1.38	20	0.35	98	1.73				
AUGUST 1982	48	0.85	3	0.05	40	0.71	5	0.39	45	0.80				
INDEPENDENT AGENCIES											115,258	10.83	161,797	15.16
SEPTEMBER 1982	11,863	1.12	303	0.03	9,154	0.86	2,406	0.23	11,560	1.09				
AUGUST 1982	11,925	1.12	269	0.03	9,117	0.85	2,539	0.24	11,656	1.09				
ACTION											157	22.62	219	26.67
SEPTEMBER 1982	22	3.76	1	0.17	9	1.54	12	2.05	21	3.59				
AUGUST 1982	6	1.02	...	...	4	0.68	2	0.34	6	1.02				
ENVIRONMTL PROTECT AGCY											1,863	14.94	2,328	18.64
SEPTEMBER 1982	226	1.82	19	0.15	188	1.51	19	0.15	207	1.67				
AUGUST 1982	126	1.00	5	0.04	111	0.88	10	0.08	121	0.96				
EQUAL EMPLOY OPP COMM											111	3.44	113	3.47
SEPTEMBER 1982	17	0.53	4	0.13	12	0.38	1	0.03	13	0.41				
AUGUST 1982	23	0.72	2	0.06	13	0.41	8	0.25	21	0.66				
FEDERAL COMMUNICATNS COMM											78	3.96	88	4.42
SEPTEMBER 1982	20	1.04	...	...	17	0.89	3	0.16	20	1.04				
AUGUST 1982	8	0.42	2	0.10	5	0.26	1	0.05	6	0.31				
FEDERAL DEPOSIT INS CORP											535	16.48	613	18.84
SEPTEMBER 1982	251	7.59	2	0.06	248	7.50	1	0.03	249	7.53				
AUGUST 1982	29	0.90	...	...	27	0.84	2	0.06	29	0.90				
FED EMERGENCY MGMT AGCY											303	13.00	333	14.29
SEPTEMBER 1982	...	...	...	...	...	...	...	...	...	...				
AUGUST 1982	19	0.78	6	0.25	12	0.49	1	0.04	13	0.54				

TABLE 19 -- ACCESSIONS BY TYPE, BRANCH, AND SELECTED AGENCY, UNITED STATES, AUGUST 1982 AND SEPTEMBER 1982

AGENCY	TOTAL		TRANSFERS		NEW HIRES		RESTORATIONS, RETURNS TO DUTY		ACCESSIONS EXCLUDING TRANSFERS		ACCESSIONS CY 1982 TO DATE		ACCESSIONS FY 1982 TO DATE	
	NO.	RATE	NO.	RATE	NO.	RATE	NO.	RATE	NO.	RATE	NO.	RATE	NO.	RATE
FEDERAL TRADE COMM											257	15.97	365	22.42
SEPTEMBER 1982	19	1.22	...	...	12	0.77	7	0.45	19	1.22				
AUGUST 1982	20	1.25	3	0.19	17	1.06	...	...	17	1.06				
GENERAL SVCS ADMIN											2,376	7.62	2,922	9.21
SEPTEMBER 1982	386	1.27	42	0.14	324	1.07	20	0.07	344	1.13				
AUGUST 1982	318	1.04	18	0.06	282	0.92	18	0.06	300	0.98				
INTERSTATE COMMERCE COMM											46	2.99	54	3.43
SEPTEMBER 1982	1	0.07	...	...	1	0.07	...	...	1	0.07				
AUGUST 1982	2	0.13	...	...	2	0.13	...	...	2	0.13				
NATL AERO SPACE ADMIN											3,289	14.36	3,778	16.50
SEPTEMBER 1982	439	1.93	12	0.05	269	1.18	158	0.70	427	1.88				
AUGUST 1982	302	1.30	9	0.04	195	0.84	98	0.42	293	1.26				
NATL LABOR RELATIONS BD											95	3.54	119	4.36
SEPTEMBER 1982	...	...	...	...	...	...	...	...	...	...				
AUGUST 1982	27	1.03	2	0.08	18	0.68	7	0.27	25	0.95				
NUCLEAR REGULATORY COMM											539	14.66	644	17.70
SEPTEMBER 1982	15	0.41	3	0.08	10	0.27	2	0.05	12	0.33				
AUGUST 1982	21	0.56	3	0.08	16	0.43	2	0.05	18	0.48				
OFFICE OF PERSONNEL MGMT											380	5.61	595	8.51
SEPTEMBER 1982	87	1.33	23	0.35	73	1.12	9	0.14	64	0.98				
AUGUST 1982	87	1.33	11	0.17	69	1.06	7	0.11	76	1.17				
PANAMA CANAL COMMISSION											1	6.67	1	6.25
SEPTEMBER 1982	...	...	...	...	...	...	...	...	...	...				
AUGUST 1982	...	...	...	...	...	...	...	...	...	...				
RAILROAD RETIREMENT BOARD											234	14.80	260	16.36
SEPTEMBER 1982	45	2.85	2	0.13	39	2.47	4	0.25	43	2.73				
AUGUST 1982	23	1.44	...	...	20	1.25	3	0.19	23	1.44				
SECURITIES & EXCHNGE COMM											330	17.58	373	19.83
SEPTEMBER 1982	124	6.44	19	0.99	90	4.68	15	0.78	105	5.46				
AUGUST 1982	14	0.74	...	...	9	0.47	5	0.26	14	0.74				
SMALL BUSINESS ADMIN											960	19.39	1,245	25.07
SEPTEMBER 1982	80	1.62	7	0.14	66	1.34	7	0.14	73	1.48				
AUGUST 1982	123	2.46	3	0.06	116	2.32	4	0.08	120	2.43				
SMITHSONIAN, SUMMARY											798	18.83	940	22.26
SEPTEMBER 1982	33	0.76	3	0.07	28	0.65	2	0.05	30	0.69				
AUGUST 1982	95	2.14	4	0.09	86	1.94	5	0.11	91	2.05				
TENNESSEE VALLEY AUTH											12,559	29.69	16,194	37.05
SEPTEMBER 1982	1,488	3.72	...	...	292	0.73	1,196	2.99	1,488	3.72				
AUGUST 1982	1,853	4.67	...	...	367	0.92	1,486	3.74	1,853	4.67				
US INFORMATION AGENCY											431	12.66	551	16.22
SEPTEMBER 1982	54	1.57	4	0.12	48	1.39	2	0.06	50	1.45				
AUGUST 1982	51	1.48	9	0.26	42	1.22	...	...	42	1.22				
US INTNATL DEV COOP AGCY											271	10.98	337	13.55
SEPTEMBER 1982	26	1.07	2	0.08	23	0.95	1	0.04	24	0.99				
AUGUST 1982	29	1.18	2	0.08	23	0.93	4	0.16	27	1.10				
US POSTAL SERVICE											32,774	4.95	57,797	8.72
SEPTEMBER 1982	3,366	0.51	75	0.01	2,922	0.44	371	0.06	3,293	0.50				
AUGUST 1982	3,483	0.52	70	0.01	3,084	0.46	329	0.05	3,413	0.51				
VETERANS ADMINISTRATION											54,389	23.28	68,839	29.57
SEPTEMBER 1982	4,945	2.11	71	0.03	4,288	1.83	586	0.25	4,874	2.08				
AUGUST 1982	5,028	2.12	100	0.04	4,396	1.85	530	0.22	4,928	2.08				

TABLE 20 -- ACCESSIONS BY TYPE, BRANCH, AND SELECTED AGENCY, WASHINGTON, D.C. SMSA, AUGUST 1982 AND SEPTEMBER 1982

AGENCY	TOTAL		TRANSFERS		NEW HIRES		RESTORATIONS, RETURNS TO DUTY		ACCESSIONS EXCLUDING TRANSFERS		ACCESSIONS CY 1982 TO DATE		ACCESSIONS FY 1982 TO DATE	
	NO.	RATE	NO.	RATE	NO.	RATE	NO.	RATE	NO.	RATE	NO.	RATE	NO.	RATE
TOTAL, ALL AGENCIES											38,594	11.81	49,336	15.06
SEPTEMBER 1982	4,889	1.50	484	0.15	3,825	1.17	580	0.18	4,405	1.35				
AUGUST 1982	4,427	1.34	424	0.13	3,526	1.07	477	0.14	4,003	1.21				
LEGISLATIVE BRANCH											1,692	9.89	2,094	12.25
SEPTEMBER 1982	234	1.36	5	0.03	137	0.80	92	0.54	229	1.33				
AUGUST 1982	189	1.09	1	0.01	127	0.73	61	0.35	188	1.09				
GENERAL ACCOUNTING OFC											381	11.30	488	14.49
SEPTEMBER 1982	76	2.24	.	...	66	1.95	10	0.30	76	2.24				
AUGUST 1982	68	2.00		...	60	1.76	8	0.24	68	2.00				
GOVERNMENT PRINTING OFC											81	1.42	127	2.21
SEPTEMBER 1982	17	0.30	3	0.05	...	...	14	0.25	14	0.25				
AUGUST 1982	6	0.11	...	...	2	0.04	4	0.07	6	0.11				
LIBRARY OF CONGRESS											562	10.75	695	13.34
SEPTEMBER 1982	68	1.29	...	...	...	...	68	1.29	68	1.29				
AUGUST 1982	50	0.95	...	...	...	...	50	0.95	50	0.95				
JUDICIAL BRANCH											...	...	...	...
SEPTEMBER 1982	...	...	...	...	...	...	...	...	...	...				
AUGUST 1982	...	...	...	...	...	...	...	...	...	...				
EXECUTIVE BRANCH											36,902	11.91	47,242	15.22
SEPTEMBER 1982	4,655	1.51	479	0.16	3,688	1.19	488	0.16	4,176	1.35				
AUGUST 1982	4,238	1.35	423	0.14	3,399	1.09	416	0.13	3,815	1.22				
EXEC OFC OF THE PRESIDENT											423	26.22	547	33.60
SEPTEMBER 1982	98	6.18	5	0.32	92	5.81	1	0.06	93	5.87				
AUGUST 1982	22	1.38	2	0.13	18	1.13	2	0.13	20	1.25				
EXECUTIVE DEPARTMENTS											27,800	12.21	35,305	15.49
SEPTEMBER 1982	3,659	1.61	393	0.17	2,852	1.25	414	0.18	3,266	1.44				
AUGUST 1982	3,336	1.45	360	0.16	2,645	1.15	331	0.14	2,976	1.29				
STATE											1,210	16.55	1,526	20.92
SEPTEMBER 1982	74	1.01	4	0.05	41	0.56	29	0.40	70	0.96				
AUGUST 1982	107	1.45	1	0.01	78	1.06	28	0.38	106	1.44				
TREASURY											1,541	8.95	1,969	11.38
SEPTEMBER 1982	199	1.15	45	0.26	126	0.73	28	0.16	154	0.89				
AUGUST 1982	195	1.13	40	0.23	132	0.76	23	0.13	155	0.90				
DEFENSE, TOTAL											11,987	14.33	15,745	18.94
SEPTEMBER 1982	1,342	1.60	180	0.21	1,025	1.22	137	0.16	1,162	1.39				
AUGUST 1982	1,357	1.58	204	0.24	1,053	1.23	100	0.12	1,153	1.35				
DEPT OF THE ARMY											4,764	17.72	6,001	22.50
SEPTEMBER 1982	899	3.31	122	0.45	683	2.52	94	0.35	777	2.86				
AUGUST 1982	711	2.58	95	0.34	538	1.95	78	0.28	616	2.23				
DEPT OF THE NAVY											4,181	11.60	5,556	15.50
SEPTEMBER 1982	188	0.52	22	0.06	146	0.41	20	0.06	166	0.46				
AUGUST 1982	370	1.00	55	0.15	304	0.82	11	0.03	315	0.85				
DEPT OF THE AIR FORCE											918	14.19	1,383	21.46
SEPTEMBER 1982	68	1.06	9	0.14	43	0.67	16	0.25	59	0.92				
AUGUST 1982	90	1.36	20	0.30	66	0.99	4	0.06	70	1.05				
DEFENSE LOG AGCY											430	16.15	567	21.51
SEPTEMBER 1982	54	2.01	7	0.26	48	1.79	1	0.04	47	1.75				
AUGUST 1982	37	1.38	14	0.52	21	0.78	2	0.07	23	0.86				
OTHER DEFENSE ACTIVITIES											1,694	14.58	2,238	19.41
SEPTEMBER 1982	133	1.14	20	0.17	105	0.90	8	0.07	113	0.97				
AUGUST 1982	149	1.26	20	0.17	124	1.05	5	0.04	129	1.09				

TABLE 20 -- ACCESSIONS BY TYPE, BRANCH, AND SELECTED AGENCY, WASHINGTON, D.C. SMSA, AUGUST 1982 AND SEPTEMBER 1982

AGENCY	TOTAL		TRANSFERS		NEW HIRES		RESTORATIONS, RETURNS TO DUTY		ACCESSIONS EXCLUDING TRANSFERS		ACCESSIONS CY 1982 TO DATE		ACCESSIONS FY 1982 TO DATE	
	NO.	RATE	NO.	RATE	NO.	RATE	NO.	RATE	NO.	RATE	NO.	RATE	NO.	RATE
JUSTICE											2,295	14.69	2,740	17.52
SEPTEMBER 1982	578	3.61	31	0.19	493	3.08	54	0.34	547	3.41				
AUGUST 1982	331	2.09	15	0.09	275	1.74	41	0.26	316	2.00				
INTERIOR											1,499	14.53	1,789	17.34
SEPTEMBER 1982	137	1.33	31	0.30	104	1.01	2	0.02	106	1.03				
AUGUST 1982	98	0.92	20	0.19	72	0.68	6	0.06	78	0.73				
AGRICULTURE											1,229	9.44	1,587	12.13
SEPTEMBER 1982	184	1.44	12	0.09	140	1.10	32	0.25	172	1.35				
AUGUST 1982	101	0.78	14	0.11	75	0.58	12	0.09	87	0.67				
COMMERCE											2,053	11.41	2,672	14.76
SEPTEMBER 1982	231	1.30	23	0.13	183	1.03	25	0.14	208	1.17				
AUGUST 1982	210	1.16	30	0.17	152	0.84	28	0.15	180	0.99				
LABOR											432	6.46	542	7.99
SEPTEMBER 1982	160	2.39	19	0.28	125	1.87	16	0.24	141	2.10				
AUGUST 1982	26	0.39	3	0.04	23	0.34	...	...	23	0.34				
HEALTH AND HUMAN SERVICES											3,961	12.46	4,498	14.12
SEPTEMBER 1982	526	1.65	26	0.08	446	1.40	54	0.17	500	1.57				
AUGUST 1982	698	2.15	19	0.06	619	1.90	60	0.18	679	2.09				
HOUSING & URBAN DEV											165	4.02	238	5.71
SEPTEMBER 1982	28	0.70	...	...	20	0.50	8	0.20	28	0.70				
AUGUST 1982	13	0.32	1	0.02	8	0.20	4	0.10	12	0.30				
TRANSPORTATION											753	7.89	1,103	11.39
SEPTEMBER 1982	73	0.79	10	0.11	56	0.61	7	0.08	63	0.68				
AUGUST 1982	85	0.91	8	0.09	63	0.67	14	0.15	77	0.82				
ENERGY											434	6.56	569	8.47
SEPTEMBER 1982	66	1.03	7	0.11	48	0.75	11	0.17	59	0.92				
AUGUST 1982	88	1.35	4	0.06	71	1.09	13	0.20	84	1.29				
EDUCATION											241	6.48	327	8.61
SEPTEMBER 1982	61	1.66	5	0.14	45	1.23	11	0.30	56	1.53				
AUGUST 1982	27	0.74	1	0.03	24	0.66	2	0.06	26	0.72				
INDEPENDENT AGENCIES											8,679	10.78	11,390	14.06
SEPTEMBER 1982	898	1.13	81	0.10	744	0.93	73	0.09	817	1.02				
AUGUST 1982	880	1.09	61	0.08	736	0.91	83	0.10	819	1.01				
ACTION											96	23.53	136	27.09
SEPTEMBER 1982	14	4.42	1	0.32	7	2.21	6	1.90	13	4.11				
AUGUST 1982	6	1.86	...	...	4	1.24	2	0.62	6	1.86				
ENVIRONMTL PROTECT AGCY											564	13.16	711	16.52
SEPTEMBER 1982	90	2.12	2	0.05	81	1.90	7	0.16	88	2.07				
AUGUST 1982	35	0.81	3	0.07	31	0.72	1	0.02	32	0.74				
EQUAL EMPLOY OPP COMM											61	8.39	63	8.64
SEPTEMBER 1982	11	1.50	4	0.54	7	0.95	...	...	7	0.95				
AUGUST 1982	14	1.91	2	0.27	7	0.96	5	0.68	12	1.64				
FEDERAL COMMUNICATNS COMM											50	3.52	58	4.02
SEPTEMBER 1982	9	0.65	...	...	6	0.43	3	0.22	9	0.65				
AUGUST 1982	7	0.50	2	0.14	5	0.36	...	...	5	0.36				
FEDERAL DEPOSIT INS CORP											131	14.22	163	17.58
SEPTEMBER 1982	10	1.11	1	0.11	9	1.00	...	...	9	1.00				
AUGUST 1982	7	0.76	...	...	5	0.54	2	0.22	7	0.76				
FED EMERGENCY MGMT AGCY											210	14.52	233	16.17
SEPTEMBER 1982	...	...	...	...	...	...	...	...	...	...				
AUGUST 1982	14	0.93	3	0.20	10	0.66	1	0.07	11	0.73				

TABLE 20 -- ACCESSIONS BY TYPE, BRANCH, AND SELECTED AGENCY, WASHINGTON, D.C. SMSA, AUGUST 1982 AND SEPTEMBER 1982

AGENCY	TOTAL		TRANSFERS		NEW HIRES		RESTORATIONS, RETURNS TO DUTY		ACCESSIONS EXCLUDING TRANSFERS		ACCESSIONS CY 1982 TO DATE		ACCESSIONS FY 1982 TO DATE	
	NO.	RATE	NO.	RATE	NO.	RATE	NO.	RATE	NO.	RATE	NO.	RATE	NO.	RATE
FEDERAL TRADE COMM														
SEPTEMBER 1982	18	1.41	...	...	11	0.86	7	0.55	18	1.41	211	16.17	302	22.97
AUGUST 1982	12	0.91	3	0.23	9	0.69	...	...	9	0.69				
GENERAL SVCS ADMIN														
SEPTEMBER 1982	94	0.90	18	0.17	67	0.64	9	0.09	76	0.73	594	5.59	734	6.78
AUGUST 1982	98	0.94	5	0.05	87	0.83	6	0.06	93	0.89				
INTERSTATE COMMERCE COMM														
SEPTEMBER 1982	1	0.10	...	...	1	0.10	...	...	1	0.10	35	3.23	39	3.51
AUGUST 1982	1	0.09	...	...	1	0.09	...	...	1	0.09				
NATL AERO SPACE ADMIN														
SEPTEMBER 1982	64	1.32	2	0.04	53	1.09	9	0.18	62	1.27	514	10.50	624	12.73
AUGUST 1982	104	2.11	1	0.02	91	1.85	12	0.24	103	2.09				
NATL LABOR RELATIONS BD														
SEPTEMBER 1982	...	...	...	...	...	...	...	...	...	...	40	4.55	46	5.16
AUGUST 1982	4	0.47	...	...	...	...	4	0.47	4	0.47				
NUCLEAR REGULATORY COMM														
SEPTEMBER 1982	11	0.39	2	0.07	7	0.25	2	0.07	9	0.32	440	15.58	523	18.71
AUGUST 1982	14	0.49	2	0.07	10	0.35	2	0.07	12	0.42				
OFFICE OF PERSONNEL MGNT														
SEPTEMBER 1982	32	1.20	10	0.38	29	1.09	7	0.26	22	0.83	132	4.71	178	6.15
AUGUST 1982	24	0.90	...	...	19	0.71	5	0.19	24	0.93				
PANAMA CANAL COMMISSION														
SEPTEMBER 1982	...	...	...	...	...	...	...	...	...	...	1	20.00	1	20.00
AUGUST 1982	...	...	...	...	...	...	...	...	...	...				
RAILROAD RETIREMENT BOARD														
SEPTEMBER 1982	...	...	...	...	...	...	...	...	...	...	...	...	...	...
AUGUST 1982	...	...	...	...	...	...	...	...	...	...				
SECURITIES & EXCHNGE COMM														
SEPTEMBER 1982	86	6.64	14	1.08	62	4.79	10	0.77	72	5.56	234	18.59	266	21.09
AUGUST 1982	13	1.02	...	...	9	0.70	4	0.31	13	1.02				
SMALL BUSINESS ADMIN														
SEPTEMBER 1982	11	1.07	2	0.19	6	0.58	3	0.29	9	0.88	164	15.77	225	21.53
AUGUST 1982	16	1.52	2	0.19	14	1.33	...	...	14	1.33				
SMITHSONIAN, SUMMARY														
SEPTEMBER 1982	32	0.78	3	0.07	27	0.66	2	0.05	29	0.71	743	18.49	853	22.03
AUGUST 1982	93	2.21	4	0.10	84	2.00	5	0.12	89	2.12				
TENNESSEE VALLEY AUTH														
SEPTEMBER 1982	1	7.69	...	...	1	7.69	...	...	1	7.69	5	38.46	5	38.46
AUGUST 1982	...	...	...	...	...	...	...	...	...	...				
US INFORMATION AGENCY														
SEPTEMBER 1982	50	1.57	4	0.13	44	1.38	2	0.06	46	1.44	402	12.75	518	16.45
AUGUST 1982	47	1.48	7	0.22	40	1.26	...	...	40	1.26				
US INTNATL DEV COOP AGCY														
SEPTEMBER 1982	26	1.08	2	0.08	23	0.95	1	0.04	24	0.99	271	11.06	337	13.65
AUGUST 1982	29	1.19	2	0.08	23	0.94	4	0.16	27	1.10				
US POSTAL SERVICE														
SEPTEMBER 1982	44	0.25	2	0.01	41	0.23	1	0.01	42	0.24	846	4.81	1,660	9.46
AUGUST 1982	78	0.44	4	0.02	71	0.40	3	0.02	74	0.42				
VETERANS ADMINISTRATION														
SEPTEMBER 1982	111	1.73	4	0.06	93	1.45	14	0.22	107	1.66	928	14.32	1,204	18.51
AUGUST 1982	57	0.87	4	0.06	43	0.66	10	0.15	53	0.81				

TABLE 21 -- ACCESSIONS BY TYPE, BRANCH, AND SELECTED AGENCY, OVERSEAS, AUGUST 1982 AND SEPTEMBER 1982

AGENCY	TOTAL		TRANSFERS		NEW HIRES		RESTORATIONS, RETURNS TO DUTY		ACCESSIONS EXCLUDING TRANSFERS		ACCESSIONS CY 1982 TO DATE		ACCESSIONS FY 1982 TO DATE	
	NO.	RATE	NO.	RATE	NO.	RATE	NO.	RATE	NO.	RATE	NO.	RATE	NO.	RATE
TOTAL, ALL AGENCIES														
SEPTEMBER 1982	2,943	2.27	82	0.06	2,683	2.07	178	0.14	2,861	2.21	30,056	23.09	38,897	29.95
AUGUST 1982	9,721	7.28	101	0.08	2,925	2.19	6,695	5.01	9,620	7.21				
LEGISLATIVE BRANCH														
SEPTEMBER 1982	1	1.45	...	...	1	1.45	...	...	1	1.45	2	2.74	2	2.67
AUGUST 1982	...	...	...	...	...	...	...	...	...	...				
GENERAL ACCOUNTING OFC														
SEPTEMBER 1982	1	1.61	...	...	1	1.61	...	...	1	1.61	2	3.03	2	2.94
AUGUST 1982	...	...	...	...	...	...	...	...	...	...				
GOVERNMENT PRINTING OFC														
SEPTEMBER 1982	...	...	...	...	...	...	...	...	...	...	...	...	...	...
AUGUST 1982	...	...	...	...	...	...	...	...	...	...				
LIBRARY OF CONGRESS														
SEPTEMBER 1982	...	...	...	...	...	...	...	...	...	...	...	...	...	...
AUGUST 1982	...	...	...	...	...	...	...	...	...	...				
JUDICIAL BRANCH														
SEPTEMBER 1982	...	...	...	...	...	...	...	...	...	...	...	...	...	...
AUGUST 1982	...	...	...	...	...	...	...	...	...	...				
EXECUTIVE BRANCH														
SEPTEMBER 1982	2,942	2.27	82	0.06	2,682	2.07	178	0.14	2,860	2.21	30,054	23.10	38,895	29.97
AUGUST 1982	9,721	7.29	101	0.08	2,925	2.19	6,695	5.02	9,620	7.21				
EXEC OFC OF THE PRESIDENT														
SEPTEMBER 1982	...	...	...	...	...	...	...	...	...	...	...	...	...	...
AUGUST 1982	...	...	...	...	...	...	...	...	...	...				
EXECUTIVE DEPARTMENTS														
SEPTEMBER 1982	2,822	2.65	79	0.07	2,589	2.43	154	0.14	2,743	2.57	27,326	25.53	35,544	33.29
AUGUST 1982	9,571	8.69	98	0.09	2,812	2.55	6,661	6.05	9,473	8.60				
STATE														
SEPTEMBER 1982	84	0.53	...	...	80	0.51	4	0.03	84	0.53	1,038	6.63	1,358	8.70
AUGUST 1982	79	0.50	...	...	73	0.46	6	0.04	79	0.50				
TREASURY														
SEPTEMBER 1982	14	1.41	3	0.30	9	0.90	2	0.20	11	1.11	64	6.16	93	8.93
AUGUST 1982	8	0.77	...	...	6	0.57	2	0.19	8	0.77				
DEFENSE, TOTAL														
SEPTEMBER 1982	2,619	3.11	61	0.07	2,406	2.85	152	0.18	2,558	3.03	25,748	30.35	33,452	39.53
AUGUST 1982	9,415	10.73	91	0.10	2,673	3.05	6,651	7.58	9,324	10.63				
DEPT OF THE ARMY														
SEPTEMBER 1982	996	2.46	36	0.09	837	2.07	123	0.30	960	2.38	9,601	23.66	12,069	30.14
AUGUST 1982	1,528	3.45	56	0.13	1,275	2.88	197	0.45	1,472	3.33				
DEPT OF THE NAVY														
SEPTEMBER 1982	139	0.68	9	0.04	128	0.63	2	0.01	130	0.64	1,458	6.84	4,478	20.83
AUGUST 1982	177	0.83	12	0.06	156	0.73	9	0.04	165	0.77				
DEPT OF THE AIR FORCE														
SEPTEMBER 1982	361	2.72	14	0.11	325	2.45	22	0.17	347	2.62	5,437	38.45	6,869	49.84
AUGUST 1982	661	4.24	12	0.08	633	4.06	16	0.10	649	4.17				
DEFENSE LOG AGCY														
SEPTEMBER 1982	9	2.22	...	...	9	2.22	...	...	9	2.22	71	18.11	74	18.88
AUGUST 1982	29	7.46	5	1.29	22	5.66	2	0.51	24	6.18				
OTHER DEFENSE ACTIVITIES														
SEPTEMBER 1982	1,114	11.25	2	0.02	1,107	11.18	5	0.05	1,112	11.23	9,211	108.31	9,962	111.84
AUGUST 1982	7,020	113.66	6	0.10	587	9.50	6,427	104.06	7,014	113.56				

TABLE 21 -- ACCESSIONS BY TYPE, BRANCH, AND SELECTED AGENCY, OVERSEAS, AUGUST 1982 AND SEPTEMBER 1982

AGENCY	TOTAL		TRANSFERS		NEW HIRES		RESTORATIONS, RETURNS TO DUTY		ACCESSIONS EXCLUDING TRANSFERS		ACCESSIONS CY 1982 TO DATE		ACCESSIONS FY 1982 TO DATE	
	NO.	RATE	NO.	RATE	NO.	RATE	NO.	RATE	NO.	RATE	NO.	RATE	NO.	RATE
JUSTICE											103	9.21	151	13.52
SEPTEMBER 1982	15	1.33	4	0.35	14	1.24	3	0.27	11	0.98				
AUGUST 1982	4	0.35	...	...	4	0.35	...	...	4	0.35				
INTERIOR											77	22.25	90	26.09
SEPTEMBER 1982	18	5.22	7	2.03	17	4.93	6	1.74	11	3.19				
AUGUST 1982	11	3.19	3	0.87	11	3.19	3	0.87	8	2.32				
AGRICULTURE											99	6.85	157	10.84
SEPTEMBER 1982	9	0.63	1	0.07	8	0.56	...	...	8	0.56				
AUGUST 1982	11	0.77	1	0.07	9	0.63	1	0.07	10	0.70				
COMMERCE											32	4.15	33	4.30
SEPTEMBER 1982	3	0.38	1	0.13	2	0.25	...	...	2	0.25				
AUGUST 1982	12	1.53	...	...	12	1.53	...	...	12	1.53				
LABOR											4	4.35	9	9.68
SEPTEMBER 1982	...	...	...	...	...	...	...	...	...	...				
AUGUST 1982	...	...	...	...	...	...	...	...	...	...				
HEALTH AND HUMAN SERVICES											108	11.49	120	12.75
SEPTEMBER 1982	48	4.97	2	0.21	41	4.25	5	0.52	46	4.76				
AUGUST 1982	22	2.34	1	0.11	19	2.02	2	0.21	21	2.23				
HOUSING & URBAN DEV											5	2.91	6	3.45
SEPTEMBER 1982	5	2.93	...	...	5	2.93	...	...	5	2.93				
AUGUST 1982	...	...	...	...	...	...	...	...	...	...				
TRANSPORTATION											48	8.00	75	12.46
SEPTEMBER 1982	7	1.20	...	...	7	1.20	...	...	7	1.20				
AUGUST 1982	9	1.54	2	0.34	5	0.86	2	0.34	7	1.20				
ENERGY											...	...	...	...
SEPTEMBER 1982	...	...	...	...	...	...	...	...	...	...				
AUGUST 1982	...	...	...	...	...	...	...	...	...	...				
EDUCATION											...	...	...	...
SEPTEMBER 1982	...	...	...	...	...	...	...	...	...	...				
AUGUST 1982	...	...	...	...	...	...	...	...	...	...				
INDEPENDENT AGENCIES											2,728	11.83	3,351	14.56
SEPTEMBER 1982	120	0.53	3	0.01	93	0.41	24	0.11	117	0.51				
AUGUST 1982	150	0.64	3	0.01	113	0.48	34	0.15	147	0.63				
ACTION											12	11.21	22	11.06
SEPTEMBER 1982	...	...	...	...	...	...	...	...	...	...				
AUGUST 1982	...	...	...	...	...	...	...	...	...	...				
ENVIRONMTL PROTECT AGCY											...	...	...	...
SEPTEMBER 1982	...	...	...	...	...	...	...	...	...	...				
AUGUST 1982	...	...	...	...	...	...	...	...	...	...				
EQUAL EMPLOY OPP COMM											...	...	...	...
SEPTEMBER 1982	...	...	...	...	...	...	...	...	...	...				
AUGUST 1982	...	...	...	...	...	...	...	...	...	...				
FEDERAL COMMUNICATNS COMM											...	...	...	...
SEPTEMBER 1982	...	...	...	...	...	...	...	...	...	...				
AUGUST 1982	...	...	...	...	...	...	...	...	...	...				
FEDERAL DEPOSIT INS CORP											36	61.02	36	63.16
SEPTEMBER 1982	5	6.41	...	...	5	6.41	...	...	5	6.41				
AUGUST 1982	10	13.89	...	...	10	13.89	...	...	10	13.89				
FED EMERGENCY MGMT AGCY											...	...	...	...
SEPTEMBER 1982	...	...	...	...	...	...	...	...	...	...				
AUGUST 1982	...	...	...	...	...	...	...	...	...	...				

TABLE 21 -- ACCESSIONS BY TYPE, BRANCH, AND SELECTED AGENCY, OVERSEAS, AUGUST 1982 AND SEPTEMBER 1982

AGENCY	TOTAL		TRANSFERS		NEW HIRES		RESTORATIONS, RETURNS TO DUTY		ACCESSIONS EXCLUDING TRANSFERS		ACCESSIONS CY 1982 TO DATE		ACCESSIONS FY 1982 TO DATE	
	NO.	RATE	NO.	RATE	NO.	RATE	NO.	RATE	NO.	RATE	NO.	RATE	NO.	RATE
FEDERAL TRADE COMM											...	...	...	...
SEPTEMBER 1982	...	...	...	...	...	...	...	...	...	...				
AUGUST 1982	...	...	...	...	...	...	...	...	...	...				
GENERAL SVCS ADMIN											4	4.44	5	5.49
SEPTEMBER 1982	1	1.12	...	...	1	1.12	...	...	1	1.12				
AUGUST 1982	2	2.25	...	...	2	2.25	...	...	2	2.25				
INTERSTATE COMMERCE COMM											...	...	...	...
SEPTEMBER 1982	...	...	...	...	...	...	...	...	...	...				
AUGUST 1982	...	...	...	...	...	...	...	...	...	...				
NATL AERO SPACE ADMIN											...	...	...	...
SEPTEMBER 1982	...	...	...	...	...	...	...	...	...	...				
AUGUST 1982	...	...	...	...	...	...	...	...	...	...				
NATL LABOR RELATIONS BD											...	...	...	...
SEPTEMBER 1982	...	...	...	...	...	...	...	...	...	...				
AUGUST 1982	...	...	...	...	...	...	...	...	...	...				
NUCLEAR REGULATORY COMM											...	...	...	...
SEPTEMBER 1982	...	...	...	...	...	...	...	...	...	...				
AUGUST 1982	...	...	...	...	...	...	...	...	...	...				
OFFICE OF PERSONNEL MGMT											...	...	...	...
SEPTEMBER 1982	...	...	...	...	...	...	...	...	...	...				
AUGUST 1982	...	...	...	...	...	...	...	...	...	...				
PANAMA CANAL COMMISSION											1,876	21.13	2,345	26.60
SEPTEMBER 1982	48	0.56	2	0.02	36	0.42	10	0.12	46	0.53				
AUGUST 1982	80	0.88	2	0.02	66	0.72	12	0.13	78	0.85				
RAILROAD RETIREMENT BOARD											...	...	...	...
SEPTEMBER 1982	...	...	...	...	...	...	...	...	...	...				
AUGUST 1982	...	...	...	...	...	...	...	...	...	...				
SECURITIES & EXCHNGE COMM											...	...	...	...
SEPTEMBER 1982	...	...	...	...	...	...	...	...	...	...				
AUGUST 1982	...	...	...	...	...	...	...	...	...	...				
SMALL BUSINESS ADMIN											36	33.64	42	41.18
SEPTEMBER 1982	...	...	...	...	...	...	...	...	...	...				
AUGUST 1982	1	0.94	...	...	...	...	1	0.94	1	0.94				
SMITHSONIAN, SUMMARY											6	6.45	6	6.32
SEPTEMBER 1982	...	...	...	...	...	...	...	...	...	...				
AUGUST 1982	...	...	...	...	...	...	...	...	...	...				
TENNESSEE VALLEY AUTH											...	...	...	...
SEPTEMBER 1982	...	...	...	...	...	...	...	...	...	...				
AUGUST 1982	...	...	...	...	...	...	...	...	...	...				
US INFORMATION AGENCY											226	5.08	260	5.84
SEPTEMBER 1982	10	0.22	...	...	1	0.02	9	0.20	10	0.22				
AUGUST 1982	20	0.45	...	...	...	...	20	0.45	20	0.45				
US INTNATL DEV COOP AGCY											130	4.10	159	4.99
SEPTEMBER 1982	24	0.76	...	...	20	0.64	4	0.13	24	0.76				
AUGUST 1982	10	0.32	...	...	9	0.29	1	0.03	10	0.32				
US POSTAL SERVICE											55	1.88	80	2.74
SEPTEMBER 1982	6	0.21	...	...	6	0.21	...	...	6	0.21				
AUGUST 1982	4	0.14	1	0.03	3	0.10	...	...	3	0.10				
VETERANS ADMINISTRATION											286	12.17	324	13.82
SEPTEMBER 1982	15	0.64	1	0.04	13	0.56	1	0.04	14	0.60				
AUGUST 1982	17	0.71	...	...	17	0.71	...	...	17	0.71				

TABLE 22 -- SEPARATIONS BY TYPE, BRANCH, AND SELECTED AGENCY, ALL AREAS, AUGUST 1982 AND SEPTEMBER 1982

AGENCY	TOTAL		TRANSFERS		QUITS		OTHER SEPARATIONS		SEPARATIONS EXCLUDING TRANSFERS		SEPARATNS CY 1982 TO DATE		SEPARATNS FY 1982 TO DATE	
	NO.	RATE	NO.	RATE	NO.	RATE	NO.	RATE	NO.	RATE	NO.	RATE	NO.	RATE
TOTAL, ALL AGENCIES														
SEPTEMBER 1982	109,132	3.86	2,762	0.10	39,386	1.39	66,984	2.37	106,370	3.76	449,709	15.84	579,061	20.42
AUGUST 1982	60,474	2.10	2,463	0.09	25,738	0.89	32,273	1.12	58,011	2.01				
LEGISLATIVE BRANCH														
SEPTEMBER 1982	390	2.00	16	0.08	134	0.69	240	1.23	374	1.92	2,353	12.09	2,997	15.40
AUGUST 1982	250	1.27	13	0.07	48	0.24	189	0.96	237	1.21				
GENERAL ACCOUNTING OFC														
SEPTEMBER 1982	178	3.37	14	0.26	104	1.97	60	1.13	164	3.10	684	12.96	940	17.82
AUGUST 1982	53	1.00	9	0.17	22	0.41	22	0.41	44	0.83				
GOVERNMENT PRINTING OFC														
SEPTEMBER 1982	41	0.68	2	0.03	9	0.15	30	0.50	39	0.65	433	7.06	589	9.52
AUGUST 1982	44	0.73	4	0.07	8	0.13	32	0.53	40	0.66				
LIBRARY OF CONGRESS														
SEPTEMBER 1982	90	1.71	...	...	...	...	90	1.71	90	1.71	917	17.52	1,048	20.09
AUGUST 1982	90	1.70	...	...	...	...	90	1.70	90	1.70				
JUDICIAL BRANCH														
SEPTEMBER 1982	...	...	...	...	...	...	...	...	...	...	...	...	...	...
AUGUST 1982	...	...	...	...	...	...	...	...	...	...				
EXECUTIVE BRANCH														
SEPTEMBER 1982	108,742	3.87	2,746	0.10	39,252	1.40	66,744	2.37	105,996	3.77	447,356	15.87	576,064	20.46
AUGUST 1982	60,224	2.11	2,450	0.09	25,690	0.90	32,084	1.12	57,774	2.02				
EXEC OFC OF THE PRESIDENT														
SEPTEMBER 1982	82	5.16	24	1.51	49	3.08	9	0.57	58	3.65	479	29.60	658	40.29
AUGUST 1982	56	3.50	15	0.94	37	2.31	4	0.25	41	2.56				
EXECUTIVE DEPARTMENTS														
SEPTEMBER 1982	93,552	5.42	2,297	0.13	34,943	2.02	56,312	3.26	91,255	5.29	306,786	17.73	393,032	22.79
AUGUST 1982	43,013	2.43	2,009	0.11	20,211	1.14	20,793	1.18	41,004	2.32				
STATE														
SEPTEMBER 1982	426	1.76	...	...	259	1.07	167	0.69	426	1.76	2,301	9.56	3,203	13.36
AUGUST 1982	282	1.16	...	...	114	0.47	168	0.69	282	1.16				
TREASURY														
SEPTEMBER 1982	4,259	3.56	215	0.18	1,019	0.85	3,025	2.53	4,044	3.38	38,111	30.91	45,521	37.24
AUGUST 1982	5,038	4.15	228	0.19	800	0.66	4,010	3.30	4,810	3.96				
DEFENSE, TOTAL														
SEPTEMBER 1982	64,265	6.32	1,241	0.12	21,253	2.09	41,771	4.11	63,024	6.20	173,869	16.98	206,270	20.24
AUGUST 1982	26,429	2.52	1,140	0.11	13,535	1.29	11,754	1.12	25,289	2.42				
DEPT OF THE ARMY														
SEPTEMBER 1982	28,821	7.81	531	0.14	10,423	2.82	17,867	4.84	28,290	7.66	71,260	19.24	82,518	22.46
AUGUST 1982	10,139	2.64	456	0.12	6,164	1.60	3,519	0.92	9,683	2.52				
DEPT OF THE NAVY														
SEPTEMBER 1982	22,340	6.89	235	0.07	7,853	2.42	14,252	4.40	22,105	6.82	48,789	14.78	58,597	17.79
AUGUST 1982	6,493	1.93	259	0.08	3,698	1.10	2,536	0.75	6,234	1.86				
DEPT OF THE AIR FORCE														
SEPTEMBER 1982	10,589	4.39	287	0.12	1,871	0.78	8,431	3.50	10,302	4.27	34,360	14.12	42,948	17.73
AUGUST 1982	7,741	3.13	252	0.10	2,677	1.08	4,812	1.94	7,489	3.03				
DEFENSE LOG AGCY														
SEPTEMBER 1982	1,559	3.23	136	0.28	671	1.39	752	1.56	1,423	2.95	7,418	15.42	8,960	18.74
AUGUST 1982	1,405	2.87	125	0.26	609	1.24	671	1.37	1,280	2.61				
OTHER DEFENSE ACTIVITIES														
SEPTEMBER 1982	956	2.82	52	0.15	435	1.28	469	1.38	904	2.67	12,042	37.26	13,247	40.71
AUGUST 1982	651	2.14	48	0.16	367	1.27	216	0.71	603	1.98				

TABLE 22 -- SEPARATIONS BY TYPE, BRANCH, AND SELECTED AGENCY, ALL AREAS, AUGUST 1982 AND SEPTEMBER 1982

AGENCY	TOTAL		TRANSFERS		QUITS		OTHER SEPARATIONS		SEPARATIONS EXCLUDING TRANSFERS		SEPARATNS CY 1982 TO DATE		SEPARATNS FY 1982 TO DATE	
	NO.	RATE	NO.	RATE	NO.	RATE	NO.	RATE	NO.	RATE	NO.	RATE	NO.	RATE
JUSTICE											4,618	8.31	6,118	11.04
SEPTEMBER 1982	901	1.58	71	0.12	555	0.94	295	0.52	830	1.46				
AUGUST 1982	552	0.98	47	0.08	355	0.63	150	0.27	505	0.89				
INTERIOR											24,327	30.81	30,640	39.13
SEPTEMBER 1982	7,351	8.99	119	0.15	1,669	2.04	5,563	6.80	7,232	8.84				
AUGUST 1982	2,970	3.48	91	0.11	1,139	1.34	1,740	2.04	2,879	3.37				
AGRICULTURE											26,134	21.73	44,630	37.11
SEPTEMBER 1982	8,749	7.05	179	0.14	7,097	5.72	1,473	1.19	8,570	6.91				
AUGUST 1982	2,996	2.36	118	0.09	2,242	1.76	636	0.50	2,878	2.26				
COMMERCE											6,512	18.68	11,210	31.74
SEPTEMBER 1982	909	2.62	47	0.14	333	0.96	529	1.52	862	2.48				
AUGUST 1982	794	2.26	34	0.10	380	1.08	380	1.08	760	2.16				
LABOR											3,191	16.68	4,132	21.15
SEPTEMBER 1982	252	1.33	41	0.22	177	0.93	34	0.18	211	1.11				
AUGUST 1982	221	1.17	49	0.26	139	0.74	33	0.18	172	0.91				
HEALTH AND HUMAN SERVICES											14,372	9.65	22,952	15.36
SEPTEMBER 1982	4,240	2.84	165	0.11	1,872	1.26	2,203	1.48	4,075	2.73				
AUGUST 1982	1,975	1.31	125	0.08	910	0.60	940	0.62	1,850	1.23				
HOUSING & URBAN DEV											1,686	11.48	2,232	15.01
SEPTEMBER 1982	324	2.26	45	0.31	1	0.01	278	1.94	279	1.95				
AUGUST 1982	127	0.88	4	0.03	...	...	123	0.85	123	0.85				
TRANSPORTATION											8,808	14.26	11,692	19.00
SEPTEMBER 1982	1,376	2.20	104	0.17	515	0.82	757	1.21	1,272	2.04				
AUGUST 1982	1,161	1.86	85	0.14	432	0.69	644	1.03	1,076	1.72				
ENERGY											2,102	11.37	3,372	18.11
SEPTEMBER 1982	378	2.08	50	0.28	162	0.89	166	0.92	328	1.81				
AUGUST 1982	389	2.11	75	0.41	165	0.90	149	0.81	314	1.71				
EDUCATION											755	13.16	1,060	18.16
SEPTEMBER 1982	122	2.16	20	0.35	51	0.90	51	0.90	102	1.80				
AUGUST 1982	79	1.40	13	0.23	...	...	66	1.17	66	1.17				
INDEPENDENT AGENCIES											140,091	12.88	182,374	16.73
SEPTEMBER 1982	15,108	1.40	425	0.04	4,260	0.39	10,423	0.96	14,683	1.36				
AUGUST 1982	17,155	1.57	426	0.04	5,442	0.50	11,287	1.03	16,729	1.53				
ACTION											565	70.54	932	91.37
SEPTEMBER 1982	34	5.78	5	0.85	9	1.53	20	3.40	29	4.93				
AUGUST 1982	8	1.35	1	0.17	2	0.34	5	0.84	7	1.18				
ENVIRONMTL PROTECT AGCY											2,170	17.38	2,886	23.07
SEPTEMBER 1982	591	4.75	38	0.31	327	2.63	226	1.82	553	4.45				
AUGUST 1982	229	1.81	14	0.11	153	1.21	62	0.49	215	1.70				
EQUAL EMPLOY OPP COMM											235	7.28	329	10.10
SEPTEMBER 1982	30	0.94	11	0.34	14	0.44	5	0.16	19	0.59				
AUGUST 1982	23	0.72	7	0.22	11	0.34	5	0.16	16	0.50				
FEDERAL COMMUNICAINS COMM											202	10.22	258	12.90
SEPTEMBER 1982	21	1.09	5	0.26	12	0.62	4	0.21	16	0.83				
AUGUST 1982	20	1.03	4	0.21	7	0.36	9	0.47	16	0.83				
FEDERAL DEPOSIT INS CORP											393	11.89	525	15.86
SEPTEMBER 1982	62	1.83	2	0.06	59	1.15	21	0.62	60	1.77				
AUGUST 1982	71	2.15	3	0.09	42	1.27	26	0.79	68	2.06				
FED EMERGENCY MGMT AGCY											158	6.78	207	8.87
SEPTEMBER 1982	1	0.04	...	...	...	...	1	0.34	1	0.04				
AUGUST 1982	27	1.11	...	...	19	0.78	8	0.33	27	1.11				

TABLE 22 -- SEPARATIONS BY TYPE, BRANCH, AND SELECTED AGENCY, ALL AREAS, AUGUST 1982 AND SEPTEMBER 1982

AGENCY	TOTAL		TRANSFERS		QUITS		OTHER SEPARATIONS		SEPARATIONS EXCLUDING TRANSFERS		SEPARATNS CY 1982 TO DATE		SEPARATNS FY 1982 TO DATE	
	NO.	RATE	NO.	RATE	NO.	RATE	NO.	RATE	NO.	RATE	NO.	RATE	NO.	RATE
FEDERAL TRADE COMM														
SEPTEMBER 1982	58	3.73	3	0.19	39	2.51	16	1.03	55	3.53	370	23.00	501	30.77
AUGUST 1982	54	3.37	4	0.25	32	2.00	18	1.12	50	3.12				
GENERAL SVCS ADMIN														
SEPTEMBER 1982	480	1.57	52	0.17	80	0.26	348	1.14	428	1.40	5,064	16.20	6,776	21.30
AUGUST 1982	512	1.67	76	0.25	123	0.40	313	1.32	436	1.42				
INTERSTATE COMMERCE COMM														
SEPTEMBER 1982	...	...	...	...	...	...	...	...	...	...	168	10.90	241	15.32
AUGUST 1982	22	1.46	7	0.46	11	0.73	4	0.26	15	0.99				
NATL AERO SPACE ADMIN														
SEPTEMBER 1982	806	3.54	...	...	200	0.88	606	2.66	806	3.54	3,499	15.27	4,320	18.85
AUGUST 1982	926	3.99	...	...	309	1.33	617	2.66	926	3.99				
NATL LABOR RELATIONS BD														
SEPTEMBER 1982	2	0.08	...	...	1	0.04	1	0.04	2	0.08	306	11.32	427	15.56
AUGUST 1982	32	1.21	6	0.23	14	0.53	12	0.45	26	0.98				
NUCLEAR REGULATORY COMM														
SEPTEMBER 1982	53	1.45	4	0.11	44	1.20	5	0.14	49	1.34	485	13.19	551	15.15
AUGUST 1982	131	3.49	1	0.03	121	3.22	9	0.24	130	3.46				
OFFICE OF PERSONNEL MGMT														
SEPTEMBER 1982	116	1.77	38	0.58	51	0.78	27	0.41	78	1.19	1,535	22.59	1,982	28.27
AUGUST 1982	93	1.42	28	0.43	40	0.61	25	0.38	65	0.99				
PANAMA CANAL COMMISSION														
SEPTEMBER 1982	442	5.11	2	0.02	...	...	440	5.08	440	5.08	2,034	22.87	2,232	25.27
AUGUST 1982	409	4.47	3	0.03	7	0.08	399	4.36	406	4.44				
RAILROAD RETIREMENT BOARD														
SEPTEMBER 1982	83	5.26	4	0.25	23	1.46	56	3.55	79	5.01	269	17.01	332	20.89
AUGUST 1982	41	2.56	...	...	35	2.18	6	0.37	41	2.56				
SECURITIES & EXCHNGE COMM														
SEPTEMBER 1982	31	1.61	2	0.10	15	0.78	14	0.73	29	1.51	211	11.24	304	16.16
AUGUST 1982	37	1.95	1	0.05	24	1.27	12	0.63	36	1.90				
SMALL BUSINESS ADMIN														
SEPTEMBER 1982	210	4.17	12	0.24	135	2.68	63	1.25	198	3.93	1,150	22.75	1,400	27.62
AUGUST 1982	142	2.78	13	0.25	90	1.76	39	0.76	129	2.52				
SMITHSONIAN, SUMMARY														
SEPTEMBER 1982	187	4.24	4	0.09	69	1.56	114	2.58	183	4.14	668	15.42	878	20.34
AUGUST 1982	87	1.92	1	0.02	58	1.28	28	0.62	86	1.90				
TENNESSEE VALLEY AUTH														
SEPTEMBER 1982	1,599	4.00	13	0.03	454	1.14	1,132	2.83	1,586	3.97	19,413	45.88	26,387	60.36
AUGUST 1982	1,183	2.98	11	0.03	413	1.04	759	1.91	1,172	2.95				
US INFORMATION AGENCY														
SEPTEMBER 1982	72	0.91	2	0.03	25	0.32	45	0.57	70	0.89	598	7.61	754	9.60
AUGUST 1982	98	1.24	3	0.04	57	0.72	38	0.48	95	1.20				
US INTNATL DEV COOP AGCY														
SEPTEMBER 1982	82	1.47	8	0.14	37	0.66	37	0.66	74	1.33	594	10.53	802	14.13
AUGUST 1982	80	1.43	4	0.07	48	0.86	28	0.50	76	1.35				
US POSTAL SERVICE														
SEPTEMBER 1982	2,818	0.42	13	...	646	0.10	2,159	0.33	2,805	0.42	44,786	6.74	57,876	8.70
AUGUST 1982	4,001	0.60	36	0.01	1,022	0.15	2,943	0.44	3,965	0.59				
VETERANS ADMINISTRATION														
SEPTEMBER 1982	6,916	2.92	159	0.07	1,812	0.76	4,945	2.09	6,757	2.85	52,444	22.22	67,558	28.73
AUGUST 1982	8,555	3.57	165	0.07	2,592	1.08	5,798	2.42	8,390	3.50				

TABLE 23 -- SEPARATIONS BY TYPE, BRANCH, AND SELECTED AGENCY, UNITED STATES, AUGUST 1982 AND SEPTEMBER 1982

AGENCY	TOTAL		TRANSFERS		QUITS		OTHER SEPARATIONS		SEPARATIONS EXCLUDING TRANSFERS		SEPARATNS CY 1982 TO DATE		SEPARATNS FY 1982 TO DATE	
	NO.	RATE	NO.	RATE	NO.	RATE	NO.	RATE	NO.	RATE	NO.	RATE	NO.	RATE
TOTAL, ALL AGENCIES														
SEPTEMBER 1982	99,961	3.70	2,682	0.10	37,363	1.38	59,916	2.22	97,279	3.60	413,616	15.27	537,863	19.88
AUGUST 1982	54,647	1.99	2,397	0.09	24,116	0.88	28,134	1.02	52,250	1.90				
LEGISLATIVE BRANCH														
SEPTEMBER 1982	389	2.00	16	0.08	133	0.69	240	1.24	373	1.92	2,349	12.11	2,991	15.43
AUGUST 1982	250	1.28	13	0.07	48	0.25	189	0.97	237	1.21				
GENERAL ACCOUNTING OFC														
SEPTEMBER 1982	177	3.39	14	0.27	103	1.97	60	1.15	163	3.12	680	13.04	934	17.93
AUGUST 1982	53	1.01	9	0.17	22	0.42	22	0.42	44	0.84				
GOVERNMENT PRINTING OFC														
SEPTEMBER 1982	41	0.68	2	0.03	9	0.15	30	0.50	39	0.65	433	7.06	589	9.52
AUGUST 1982	44	0.73	4	0.07	8	0.13	32	0.53	40	0.66				
LIBRARY OF CONGRESS														
SEPTEMBER 1982	90	1.71	...	...	...	...	90	1.71	90	1.71	917	17.55	1,048	20.12
AUGUST 1982	90	1.70	...	...	...	...	90	1.70	90	1.70				
JUDICIAL BRANCH														
SEPTEMBER 1982	...	...	...	...	...	...	...	...	...	...	...	...	...	...
AUGUST 1982	...	...	...	...	...	...	...	...	...	...				
EXECUTIVE BRANCH														
SEPTEMBER 1982	99,572	3.71	2,666	0.10	37,230	1.39	59,676	2.23	96,906	3.61	411,267	15.29	534,872	19.91
AUGUST 1982	54,397	1.99	2,384	0.09	24,068	0.88	27,945	1.02	52,013	1.91				
EXEC OFC OF THE PRESIDENT														
SEPTEMBER 1982	82	5.18	24	1.51	49	3.09	9	0.57	58	3.66	479	29.70	658	40.42
AUGUST 1982	56	3.51	15	0.94	37	2.32	4	0.25	41	2.57				
EXECUTIVE DEPARTMENTS														
SEPTEMBER 1982	84,917	5.24	2,223	0.14	32,939	2.03	49,755	3.07	82,694	5.11	273,709	16.87	355,336	21.96
AUGUST 1982	37,738	2.28	1,946	0.12	18,619	1.12	17,173	1.04	35,792	2.16				
STATE														
SEPTEMBER 1982	270	3.18	...	...	163	1.92	107	1.26	270	3.18	1,320	15.70	1,877	22.45
AUGUST 1982	170	1.98	...	...	63	0.73	107	1.25	170	1.98				
TREASURY														
SEPTEMBER 1982	4,247	3.58	213	0.18	1,017	0.86	3,017	2.54	4,034	3.40	38,024	31.10	45,416	37.47
AUGUST 1982	5,029	4.18	228	0.19	797	0.66	4,004	3.32	4,801	3.99				
DEFENSE, TOTAL														
SEPTEMBER 1982	55,861	5.99	1,179	0.13	19,369	2.08	35,313	3.79	54,682	5.87	142,263	15.14	170,565	18.25
AUGUST 1982	21,315	2.22	1,083	0.11	12,009	1.25	8,223	0.86	20,232	2.11				
DEPT OF THE ARMY														
SEPTEMBER 1982	24,656	7.50	506	0.15	9,043	2.75	15,107	4.59	24,150	7.34	59,654	18.09	69,152	21.13
AUGUST 1982	8,812	2.59	426	0.13	5,320	1.56	3,066	0.90	8,386	2.47				
DEPT OF THE NAVY														
SEPTEMBER 1982	20,511	6.75	229	0.08	7,763	2.56	12,519	4.12	20,282	6.68	46,332	15.00	55,190	17.93
AUGUST 1982	6,226	1.98	253	0.08	3,529	1.12	2,444	0.78	5,973	1.90				
DEPT OF THE AIR FORCE														
SEPTEMBER 1982	8,577	3.76	268	0.12	1,630	0.72	6,679	2.93	8,309	3.65	26,236	11.44	33,929	14.85
AUGUST 1982	4,409	1.90	235	0.10	2,229	0.96	1,945	0.84	4,174	1.80				
DEFENSE LOG AGCY														
SEPTEMBER 1982	1,557	3.25	136	0.28	669	1.40	752	1.57	1,421	2.97	7,363	15.44	8,900	18.77
AUGUST 1982	1,399	2.88	125	0.26	604	1.24	670	1.38	1,274	2.62				
OTHER DEFENSE ACTIVITIES														
SEPTEMBER 1982	560	2.34	40	0.17	264	1.10	256	1.07	520	2.17	2,678	11.25	3,394	14.36
AUGUST 1982	469	1.94	44	0.18	327	1.35	98	0.40	425	1.75				

TABLE 23 -- SEPARATIONS BY TYPE, BRANCH, AND SELECTED AGENCY, UNITED STATES, AUGUST 1982 AND SEPTEMBER 1982

AGENCY	TOTAL		TRANSFERS		QUITS		OTHER SEPARATIONS		SEPARATIONS EXCLUDING TRANSFERS		SEPARATNS CY 1982 TO DATE		SEPARATNS FY 1982 TO DATE	
	NO.	RATE	NO.	RATE	NO.	RATE	NO.	RATE	NO.	RATE	NO.	RATE	NO.	RATE
JUSTICE														
SEPTEMBER 1982	890	1.60	71	0.13	532	0.95	287	0.51	819	1.47	4,550	8.36	6,003	11.05
AUGUST 1982	548	0.99	46	0.08	352	0.63	150	0.27	502	0.91				
INTERIOR														
SEPTEMBER 1982	7,340	9.01	119	0.15	1,666	2.05	5,555	6.82	7,221	8.87	24,239	30.83	30,534	39.17
AUGUST 1982	2,959	3.48	91	0.11	1,139	1.34	1,729	2.04	2,868	3.38				
AGRICULTURE														
SEPTEMBER 1982	8,730	7.12	174	0.14	7,085	5.78	1,471	1.20	8,556	6.98	26,036	21.91	44,486	37.45
AUGUST 1982	2,985	2.38	115	0.09	2,237	1.78	633	0.50	2,870	2.28				
COMMERCE														
SEPTEMBER 1982	909	2.68	47	0.14	333	0.98	529	1.56	862	2.54	6,503	19.08	11,200	32.41
AUGUST 1982	792	2.31	34	0.10	380	1.11	378	1.10	758	2.21				
LABOR														
SEPTEMBER 1982	251	1.33	40	0.21	177	0.94	34	0.18	211	1.12	3,183	16.72	4,119	21.18
AUGUST 1982	218	1.16	48	0.26	137	0.73	33	0.18	170	0.91				
HEALTH AND HUMAN SERVICES														
SEPTEMBER 1982	4,227	2.85	163	0.11	1,868	1.26	2,196	1.48	4,064	2.74	14,321	9.68	22,877	15.41
AUGUST 1982	1,972	1.32	125	0.08	909	0.61	938	0.63	1,847	1.23				
HOUSING & URBAN DEV														
SEPTEMBER 1982	319	2.25	43	0.30	1	0.01	275	1.94	276	1.95	1,675	11.54	2,214	15.07
AUGUST 1982	127	0.89	4	0.03	...	...	123	0.86	123	0.86				
TRANSPORTATION														
SEPTEMBER 1982	1,373	2.22	104	0.17	515	0.83	754	1.22	1,269	2.05	8,738	14.29	11,614	19.06
AUGUST 1982	1,155	1.87	84	0.14	431	0.70	640	1.03	1,071	1.73				
ENERGY														
SEPTEMBER 1982	378	2.08	50	0.28	162	0.89	166	0.92	328	1.81	2,102	11.38	3,371	18.10
AUGUST 1982	389	2.11	75	0.41	165	0.90	149	0.81	314	1.71				
EDUCATION														
SEPTEMBER 1982	122	2.16	20	0.35	51	0.90	51	0.90	102	1.80	755	13.16	1,060	18.16
AUGUST 1982	79	1.40	13	0.23	...	...	66	1.17	66	1.17				
INDEPENDENT AGENCIES														
SEPTEMBER 1982	14,573	1.37	419	0.04	4,242	0.40	9,912	0.94	14,154	1.34	137,079	12.88	178,878	16.77
AUGUST 1982	16,603	1.55	423	0.04	5,412	0.51	10,768	1.01	16,180	1.51				
ACTION														
SEPTEMBER 1982	34	5.81	5	0.85	9	1.54	20	3.42	29	4.96	553	79.68	892	108.65
AUGUST 1982	8	1.35	1	0.17	2	0.34	5	0.85	7	1.18				
ENVIRONMTL PROTECT AGCY														
SEPTEMBER 1982	591	4.76	38	0.31	327	2.63	226	1.82	553	4.45	2,168	17.39	2,884	23.09
AUGUST 1982	228	1.80	14	0.11	153	1.21	61	0.48	214	1.69				
EQUAL EMPLOY OPP COMM														
SEPTEMBER 1982	30	0.94	11	0.34	14	0.44	5	0.16	19	0.59	235	7.28	329	10.10
AUGUST 1982	23	0.72	7	0.22	11	0.34	5	0.16	16	0.50				
FEDERAL COMMUNICATNS COMM														
SEPTEMBER 1982	21	1.09	5	0.26	12	0.63	4	0.21	16	0.83	202	10.26	258	12.96
AUGUST 1982	20	1.04	4	0.21	7	0.36	9	0.47	16	0.83				
FEDERAL DEPOSIT INS CORP														
SEPTEMBER 1982	61	1.85	2	0.06	38	1.15	21	0.64	59	1.78	386	11.89	516	15.86
AUGUST 1982	68	2.10	3	0.09	40	1.24	25	0.77	65	2.01				
FED EMERGENCY MGMT AGCY														
SEPTEMBER 1982	1	0.04	...	...	...	...	1	0.04	1	0.04	158	6.78	207	8.88
AUGUST 1982	27	1.11	...	...	19	0.78	8	0.33	27	1.11				

TABLE 23 -- SEPARATIONS BY TYPE, BRANCH, AND SELECTED AGENCY, UNITED STATES, AUGUST 1982 AND SEPTEMBER 1982

AGENCY	TOTAL		TRANSFERS		QUITS		OTHER SEPARATIONS		SEPARATIONS EX- CLUDING TRANSFERS		SEPARATNS CY 1982 TO DATE		SEPARATNS FY 1982 TO DATE	
	NO.	RATE	NO.	RATE	NO.	RATE	NO.	RATE	NO.	RATE	NO.	RATE	NO.	RATE
FEDERAL TRADE COMM														
SEPTEMBER 1982	58	3.73	3	0.19	39	2.51	16	1.03	55	3.53	370	23.00	501	30.77
AUGUST 1982	54	3.38	4	0.25	32	2.00	18	1.13	50	3.13				
GENERAL SVCS ADMIN														
SEPTEMBER 1982	476	1.57	51	0.17	60	0.26	345	1.14	425	1.40	5,050	16.20	6,757	21.30
AUGUST 1982	512	1.67	76	0.25	123	0.40	313	1.02	436	1.43				
INTERSTATE COMMERCE COMM														
SEPTEMBER 1982	...	...	...	...	...	...	...	...	...	...	168	10.90	241	15.32
AUGUST 1982	22	1.46	7	0.46	11	0.73	4	0.26	15	0.99				
NATL AERO SPACE ADMIN														
SEPTEMBER 1982	805	3.54	...	...	200	0.88	605	2.66	805	3.54	3,498	15.28	4,319	18.86
AUGUST 1982	926	3.99	...	...	309	1.33	617	2.66	926	3.99				
NATL LABOR RELATIONS BD														
SEPTEMBER 1982	2	0.08	...	...	1	0.04	1	0.04	2	0.08	305	11.35	424	15.55
AUGUST 1982	32	1.22	6	0.23	14	0.53	12	0.46	26	0.99				
NUCLEAR REGULATORY COMM														
SEPTEMBER 1982	53	1.45	4	0.11	44	1.20	5	0.14	49	1.34	485	13.19	551	15.15
AUGUST 1982	131	3.49	1	0.03	121	3.22	9	0.24	130	3.46				
OFFICE OF PERSONNEL MGMT														
SEPTEMBER 1982	115	1.76	37	0.57	51	0.78	27	0.41	78	1.19	1,533	22.62	1,980	28.32
AUGUST 1982	93	1.43	28	0.43	40	0.61	25	0.38	65	1.00				
PANAMA CANAL COMMISSION														
SEPTEMBER 1982	...	...	...	...	...	...	...	...	...	...	6	40.00	10	62.50
AUGUST 1982	...	...	...	...	...	...	...	...	...	...				
RAILROAD RETIREMENT BOARD														
SEPTEMBER 1982	83	5.26	4	0.25	23	1.46	56	3.55	79	5.01	269	17.01	332	20.89
AUGUST 1982	41	2.56	...	...	35	2.18	6	0.37	41	2.56				
SECURITIES & EXCHNGE COMM														
SEPTEMBER 1982	31	1.61	2	0.10	15	0.78	14	0.73	29	1.51	211	11.24	304	16.16
AUGUST 1982	37	1.95	1	0.05	24	1.27	12	0.63	36	1.90				
SMALL BUSINESS ADMIN														
SEPTEMBER 1982	209	4.24	12	0.24	134	2.72	63	1.28	197	3.99	1,132	22.87	1,377	27.72
AUGUST 1982	141	2.82	13	0.26	90	1.80	38	0.76	128	2.56				
SMITHSONIAN, SUMMARY														
SEPTEMBER 1982	184	4.26	4	0.09	67	1.55	113	2.61	180	4.16	654	15.44	859	20.35
AUGUST 1982	86	1.94	1	0.02	57	1.29	28	0.63	85	1.92				
TENNESSEE VALLEY AUTH														
SEPTEMBER 1982	1,599	4.00	13	0.03	454	1.14	1,132	2.83	1,586	3.97	19,413	45.89	26,387	60.36
AUGUST 1982	1,183	2.98	11	0.03	413	1.04	759	1.91	1,172	2.95				
US INFORMATION AGENCY														
SEPTEMBER 1982	46	1.33	1	0.03	25	0.73	20	0.58	45	1.31	325	9.54	410	12.07
AUGUST 1982	76	2.21	3	0.09	57	1.66	16	0.46	73	2.12				
US INTNATL DEV COOP AGCY														
SEPTEMBER 1982	66	2.71	8	0.33	36	1.48	22	0.90	58	2.38	379	15.35	495	19.90
AUGUST 1982	64	2.60	4	0.16	46	1.87	14	0.57	60	2.44				
US POSTAL SERVICE														
SEPTEMBER 1982	2,815	0.43	13	...	646	0.10	2,156	0.33	2,802	0.42	44,721	6.76	57,790	8.72
AUGUST 1982	3,998	0.60	36	0.01	1,022	0.15	2,940	0.44	3,962	0.60				
VETERANS ADMINISTRATION														
SEPTEMBER 1982	6,893	2.94	158	0.07	1,804	0.77	4,931	2.10	6,735	2.87	52,175	22.33	67,233	28.88
AUGUST 1982	8,465	3.57	165	0.07	2,577	1.09	5,723	2.41	8,300	3.50				

TABLE 24 -- SEPARATIONS BY TYPE, BRANCH, AND SELECTED AGENCY, WASHINGTON, D.C. SMSA, AUGUST 1982 AND SEPTEMBER 1982

AGENCY	TOTAL		TRANSFERS		QUITS		OTHER SEPARATIONS		SEPARATIONS EXCLUDING TRANSFERS		SEPARATNS CY 1982 TO DATE		SEPARATNS FY 1982 TO DATE	
	NO.	RATE	NO.	RATE	NO.	RATE	NO.	RATE	NO.	RATE	NO.	RATE	NO.	RATE
TOTAL, ALL AGENCIES														
SEPTEMBER 1982	10,297	3.16	599	0.18	5,446	1.67	4,252	1.30	9,698	2.98	43,570	13.33	57,040	17.41
AUGUST 1982	6,360	1.93	514	0.16	3,659	1.11	2,187	0.66	5,846	1.77				
LEGISLATIVE BRANCH														
SEPTEMBER 1982	326	1.90	8	0.05	110	0.64	208	1.21	318	1.85	2,043	11.94	2,554	14.94
AUGUST 1982	218	1.26	7	0.04	42	0.24	169	0.98	211	1.22				
GENERAL ACCOUNTING OFC														
SEPTEMBER 1982	118	3.48	7	0.21	83	2.45	28	0.83	111	3.28	454	13.47	626	18.59
AUGUST 1982	35	1.03	3	0.09	18	0.53	14	0.41	32	0.94				
GOVERNMENT PRINTING OFC														
SEPTEMBER 1932	37	0.66	1	0.02	6	0.11	30	0.54	36	0.64	353	6.20	460	8.02
AUGUST 1982	30	0.53	4	0.07	6	0.11	20	0.36	26	0.46				
LIBRARY OF CONGRESS														
SEPTEMBER 1982	90	1.71	...	...	...	...	90	1.71	90	1.71	917	17.55	1,048	20.12
AUGUST 1982	90	1.70	...	...	...	...	90	1.70	90	1.70				
JUDICIAL BRANCH														
SEPTEMBER 1982	...	...	...	...	...	...	...	...	...	...	...	...	...	...
AUGUST 1982	...	...	...	...	...	...	...	...	...	...				
EXECUTIVE BRANCH														
SEPTEMBER 1982	9,971	3.23	591	0.19	5,336	1.73	4,044	1.31	9,380	3.04	41,527	13.41	54,486	17.55
AUGUST 1982	6,142	1.96	507	0.16	3,617	1.16	2,018	0.64	5,635	1.80				
EXEC OFC OF THE PRESIDENT														
SEPTEMBER 1982	82	5.18	24	1.51	49	3.09	9	0.57	58	3.66	479	29.70	658	40.42
AUGUST 1982	56	3.51	15	0.94	37	2.32	4	0.25	41	2.57				
EXECUTIVE DEPARTMENTS														
SEPTEMBER 1982	8,346	3.67	435	0.19	4,515	1.99	3,396	1.49	7,911	3.48	30,174	13.26	38,630	16.95
AUGUST 1982	4,633	2.01	381	0.17	2,732	1.18	1,520	0.66	4,252	1.84				
STATE														
SEPTEMBER 1982	207	2.83	...	...	144	1.97	63	0.86	207	2.83	1,057	14.46	1,451	19.89
AUGUST 1982	127	1.72	...	...	46	0.62	81	1.10	127	1.72				
TREASURY														
SEPTEMBER 1982	373	2.16	34	0.20	180	1.04	159	0.92	339	1.97	1,978	11.49	2,749	15.88
AUGUST 1982	223	1.29	33	0.19	101	0.58	89	0.51	190	1.10				
DEFENSE, TOTAL														
SEPTEMBER 1982	4,045	4.82	176	0.21	2,339	2.79	1,530	1.82	3,869	4.61	11,732	14.02	14,424	17.35
AUGUST 1982	2,272	2.65	158	0.18	1,484	1.73	630	0.74	2,114	2.47				
DEPT OF THE ARMY														
SEPTEMBER 1982	1,879	6.92	72	0.27	1,185	4.37	622	2.29	1,807	6.66	4,426	16.47	5,256	19.71
AUGUST 1982	850	3.08	59	0.21	537	1.95	254	0.92	791	2.87				
DEPT OF THE NAVY														
SEPTEMBER 1982	1,417	3.94	57	0.16	779	2.17	581	1.62	1,360	3.78	4,259	11.85	5,373	14.99
AUGUST 1982	812	2.20	53	0.14	493	1.34	266	0.72	759	2.06				
DEPT OF THE AIR FORCE														
SEPTEMBER 1982	397	6.20	20	0.31	193	3.01	184	2.87	377	5.89	1,194	18.45	1,495	23.20
AUGUST 1982	261	3.93	19	0.29	188	2.83	54	0.81	242	3.64				
DEFENSE LOG AGCY														
SEPTEMBER 1982	49	1.83	5	0.19	28	1.04	16	0.60	44	1.64	418	15.70	514	19.50
AUGUST 1982	61	2.27	7	0.26	39	1.45	15	0.56	54	2.01				
OTHER DEFENSE ACTIVITIES														
SEPTEMBER 1982	303	2.60	22	0.19	154	1.32	127	1.09	281	2.41	1,425	12.27	1,786	15.49
AUGUST 1982	288	2.43	20	0.17	227	1.92	41	0.35	268	2.27				

TABLE 24 -- SEPARATIONS BY TYPE, BRANCH, AND SELECTED AGENCY, WASHINGTON, D.C. SMSA, AUGUST 1982 AND SEPTEMBER 1982

AGENCY	TOTAL		TRANSFERS		QUITS		OTHER SEPARATIONS		SEPARATIONS EX-CLUDING TRANSFERS		SEPARATNS CY 1982 TO DATE		SEPARATNS FY 1982 TO DATE	
	NO.	RATE	NO.	RATE	NO.	RATE	NO.	RATE	NO.	RATE	NO.	RATE	NO.	RATE
JUSTICE														
SEPTEMBER 1982	249	1.55	19	0.12	182	1.14	48	0.30	230	1.44	1,458	9.33	1,918	12.26
AUGUST 1982	201	1.27	6	0.04	149	0.94	46	0.29	195	1.23				
INTERIOR														
SEPTEMBER 1982	540	5.22	27	0.26	257	2.49	256	2.48	513	4.96	1,590	15.41	1,961	19.00
AUGUST 1982	247	2.32	21	0.20	121	1.14	105	0.99	226	2.12				
AGRICULTURE														
SEPTEMBER 1982	419	3.28	32	0.25	269	2.10	118	0.92	387	3.03	1,770	13.60	2,318	17.72
AUGUST 1982	209	1.61	20	0.15	131	1.01	58	0.45	189	1.46				
COMMERCE														
SEPTEMBER 1982	465	2.61	33	0.19	217	1.22	215	1.21	432	2.42	2,491	13.85	3,033	16.75
AUGUST 1982	335	1.85	25	0.14	213	1.18	97	0.54	310	1.71				
LABOR														
SEPTEMBER 1982	135	2.01	19	0.28	110	1.64	6	0.09	116	1.73	1,141	17.05	1,425	21.01
AUGUST 1982	95	1.41	17	0.25	69	1.02	9	0.13	78	1.16				
HEALTH AND HUMAN SERVICES														
SEPTEMBER 1982	1,324	4.14	21	0.07	600	1.88	703	2.20	1,303	4.08	3,550	11.17	4,667	14.65
AUGUST 1982	458	1.41	20	0.06	235	0.72	203	0.62	438	1.35				
HOUSING & URBAN DEV														
SEPTEMBER 1982	96	2.42	10	0.25	...	...	86	2.17	86	2.17	527	12.83	685	16.43
AUGUST 1982	33	0.82	1	0.02	...	...	32	0.79	32	0.79				
TRANSPORTATION														
SEPTEMBER 1982	298	3.23	25	0.27	125	1.36	148	1.61	273	2.96	1,687	17.67	2,036	21.03
AUGUST 1982	186	1.99	20	0.21	108	1.15	58	0.62	166	1.77				
ENERGY														
SEPTEMBER 1982	116	1.82	26	0.41	60	0.94	30	0.47	90	1.41	758	11.46	1,353	20.15
AUGUST 1982	199	3.06	53	0.81	75	1.15	71	1.09	146	2.24				
EDUCATION														
SEPTEMBER 1982	79	2.15	13	0.35	32	0.87	34	0.93	66	1.80	435	11.69	610	16.06
AUGUST 1982	48	1.32	7	0.19	...	...	41	1.13	41	1.13				
INDEPENDENT AGENCIES														
SEPTEMBER 1982	1,543	1.93	132	0.17	772	0.97	639	0.80	1,411	1.77	10,874	13.50	15,198	18.77
AUGUST 1982	1,453	1.80	111	0.14	848	1.05	494	0.61	1,342	1.66				
ACTION														
SEPTEMBER 1982	27	8.53	5	1.58	8	2.53	14	4.42	22	6.95	359	87.99	508	101.20
AUGUST 1982	6	1.86	1	0.31	1	0.31	4	1.24	5	1.55				
ENVIRONMTL PROTECT AGCY														
SEPTEMBER 1982	180	4.23	20	0.47	107	2.52	53	1.25	160	3.76	739	16.54	934	21.70
AUGUST 1982	85	1.97	6	0.14	52	1.21	27	0.63	79	1.83				
EQUAL EMPLOY OPP COMM														
SEPTEMBER 1982	10	1.36	1	0.14	7	0.95	2	0.27	9	1.22	55	7.57	70	9.60
AUGUST 1982	8	1.09	1	0.14	5	0.68	2	0.27	7	0.96				
FEDERAL COMMUNICATNS COMM														
SEPTEMBER 1982	18	1.30	5	0.36	9	0.65	4	0.29	13	0.94	155	10.91	204	14.16
AUGUST 1982	11	0.79	3	0.22	3	0.22	5	0.36	8	0.57				
FEDERAL DEPOSIT INS CORP														
SEPTEMBER 1982	22	2.45	...	...	12	1.34	10	1.11	22	2.45	142	15.42	195	21.04
AUGUST 1982	38	4.13	2	0.22	21	2.28	15	1.63	36	3.91				
FED EMERGENCY MGMT AGCY														
SEPTEMBER 1982	1	0.07	...	...	...	...	1	0.07	1	0.07	88	6.09	114	7.91
AUGUST 1982	11	0.73	...	...	7	0.46	4	0.26	11	0.73				

TABLE 24 -- SEPARATIONS BY TYPE, BRANCH, AND SELECTED AGENCY, WASHINGTON, D.C. SMSA, AUGUST 1982 AND SEPTEMBER 1982

AGENCY	TOTAL		TRANSFERS		QUITS		OTHER SEPARATIONS		SEPARATIONS EXCLUDING TRANSFERS		SEPARATNS CY 1982 TO DATE		SEPARATNS FY 1982 TO DATE	
	NO.	RATE	NO.	RATE	NO.	RATE	NO.	RATE	NO.	RATE	NO.	RATE	NO.	RATE
FEDERAL TRADE COMM											269	20.61	369	28.06
SEPTEMBER 1982	52	4.06	3	0.23	35	2.73	14	1.09	49	3.83				
AUGUST 1982	39	2.97	2	0.15	23	1.75	14	1.07	37	2.82				
GENERAL SVCS ADMIN											1,447	13.62	1,872	17.29
SEPTEMBER 1982	96	0.92	19	0.18	16	0.15	61	0.58	77	0.74				
AUGUST 1982	112	1.07	25	0.24	24	0.23	63	0.60	87	0.83				
INTERSTATE COMMERCE COMM											133	12.27	188	16.92
SEPTEMBER 1982	...	...	...	...	...	...	...	...	...	...				
AUGUST 1982	17	1.60	6	0.57	9	0.85	2	0.19	11	1.04				
NATL AERO SPACE ADMIN											616	12.59	759	15.48
SEPTEMBER 1982	94	1.93	...	...	38	0.78	56	1.15	94	1.93				
AUGUST 1982	141	2.87	...	...	70	1.42	71	1.44	141	2.87				
NATL LABOR RELATIONS BD											109	12.40	145	16.26
SEPTEMBER 1982	...	...	...	...	...	...	...	...	...	...				
AUGUST 1982	12	1.41	2	0.23	5	0.59	5	0.59	10	1.17				
NUCLEAR REGULATORY COMM											434	15.37	484	17.31
SEPTEMBER 1982	48	1.72	3	0.11	40	1.43	5	0.18	45	1.61				
AUGUST 1982	120	4.16	1	0.03	110	3.81	9	0.31	119	4.12				
OFFICE OF PERSONNEL MGMT											622	22.19	829	28.66
SEPTEMBER 1982	42	1.58	14	0.53	16	0.60	12	0.45	28	1.05				
AUGUST 1982	39	1.46	10	0.37	12	0.45	17	0.64	29	1.08				
PANAMA CANAL COMMISSION											1	20.00	1	20.00
SEPTEMBER 1982	...	...	...	...	...	...	...	...	...	...				
AUGUST 1982	...	...	...	...	...	...	...	...	...	...				
RAILROAD RETIREMENT BOARD											1	20.00	1	20.00
SEPTEMBER 1982	...	...	...	...	...	...	...	...	...	...				
AUGUST 1982	...	...	...	...	...	...	...	...	...	...				
SECURITIES & EXCHNGE COMM											148	11.76	224	17.76
SEPTEMBER 1982	28	2.16	2	0.15	15	1.16	11	0.85	26	2.01				
AUGUST 1982	27	2.11	...	...	19	1.49	8	0.63	27	2.11				
SMALL BUSINESS ADMIN											216	20.77	271	25.93
SEPTEMBER 1982	40	3.90	1	0.10	26	2.53	13	1.27	39	3.80				
AUGUST 1982	33	3.14	3	0.29	21	2.00	9	0.86	30	2.86				
SMITHSONIAN, SUMMARY											618	15.37	807	20.13
SEPTEMBER 1982	181	4.42	3	0.07	65	1.59	113	2.76	178	4.35				
AUGUST 1982	85	2.02	1	0.02	56	1.33	28	0.67	84	2.00				
TENNESSEE VALLEY AUTH											5	38.46	7	53.85
SEPTEMBER 1982	1	7.69	...	...	1	7.69	...	...	1	7.69				
AUGUST 1982	...	...	...	...	...	...	...	...	...	...				
US INFORMATION AGENCY											305	9.67	378	12.00
SEPTEMBER 1982	42	1.32	1	0.03	22	0.69	19	0.60	41	1.29				
AUGUST 1982	75	2.36	3	0.09	57	1.79	15	0.47	72	2.26				
US INTNATL DEV COOP AGCY											377	15.39	493	19.97
SEPTEMBER 1982	66	2.73	8	0.33	36	1.49	22	0.91	58	2.40				
AUGUST 1982	64	2.62	4	0.16	46	1.88	14	0.57	60	2.45				
US POSTAL SERVICE											943	5.37	2,178	12.41
SEPTEMBER 1982	104	0.59	...	...	29	0.17	75	0.43	104	0.59				
AUGUST 1982	69	0.39	3	0.02	18	0.10	48	0.27	66	0.37				
VETERANS ADMINISTRATION											999	15.41	1,268	19.50
SEPTEMBER 1982	164	2.55	11	0.17	94	1.46	59	0.92	153	2.38				
AUGUST 1982	157	2.41	9	0.14	104	1.60	44	0.68	148	2.27				

TABLE 25 -- SEPARATIONS BY TYPE, BRANCH, AND SELECTED AGENCY, OVERSEAS, AUGUST 1982 AND SEPTEMBER 1982

AGENCY	TOTAL		TRANSFERS		QUITS		OTHER SEPARATIONS		SEPARATIONS EXCLUDING TRANSFERS		SEPARATNS CY 1982 TO DATE		SEPARATNS FY 1982 TO DATE	
	NO.	RATE	NO.	RATE	NO.	RATE	NO.	RATE	NO.	RATE	NO.	RATE	NO.	RATE
TOTAL, ALL AGENCIES														
SEPTEMBER 1982	9,171	7.08	80	0.06	2,023	1.56	7,068	5.46	9,091	7.02	36,093	27.73	41,198	31.72
AUGUST 1982	5,827	4.36	66	0.05	1,622	1.21	4,139	3.10	5,761	4.32				
LEGISLATIVE BRANCH														
SEPTEMBER 1982	1	1.45	...	...	1	1.45	...	...	1	1.45	4	5.48	6	8.00
AUGUST 1982	...	...	...	...	...	...	...	...	...	...				
GENERAL ACCOUNTING OFC														
SEPTEMBER 1982	1	1.61	...	...	1	1.61	...	...	1	1.61	4	6.06	6	8.82
AUGUST 1982	...	...	...	...	...	...	...	...	...	...				
GOVERNMENT PRINTING OFC														
SEPTEMBER 1982	...	...	...	...	...	...	...	...	...	...	...	...	...	...
AUGUST 1982	...	...	...	...	...	...	...	...	...	...				
LIBRARY OF CONGRESS														
SEPTEMBER 1982	...	...	...	...	...	...	...	...	...	...	...	...	...	...
AUGUST 1982	...	...	...	...	...	...	...	...	...	...				
JUDICIAL BRANCH														
SEPTEMBER 1982	...	...	...	...	...	...	...	...	...	...	...	...	...	...
AUGUST 1982	...	...	...	...	...	...	...	...	...	...				
EXECUTIVE BRANCH														
SEPTEMBER 1982	9,170	7.09	80	0.06	2,022	1.56	7,068	5.46	9,090	7.03	36,089	27.74	41,192	31.74
AUGUST 1982	5,827	4.37	66	0.05	1,622	1.22	4,139	3.10	5,761	4.32				
EXEC OFC OF THE PRESIDENT														
SEPTEMBER 1982	...	...	...	...	...	...	...	...	...	...	...	...	...	...
AUGUST 1982	...	...	...	...	...	...	...	...	...	...				
EXECUTIVE DEPARTMENTS														
SEPTEMBER 1982	8,635	8.10	74	0.07	2,004	1.88	6,557	6.15	8,561	8.03	33,077	30.90	37,696	35.31
AUGUST 1982	5,275	4.79	63	0.06	1,592	1.45	3,620	3.29	5,212	4.73				
STATE														
SEPTEMBER 1982	156	0.99	...	...	96	0.61	60	0.38	156	0.99	981	6.26	1,326	8.49
AUGUST 1982	112	0.71	...	...	51	0.32	61	0.39	112	0.71				
TREASURY														
SEPTEMBER 1982	12	1.21	2	0.20	2	0.20	8	0.80	10	1.01	87	8.37	105	10.09
AUGUST 1982	9	0.86	...	...	3	0.29	6	0.57	9	0.86				
DEFENSE, TOTAL														
SEPTEMBER 1982	8,404	9.96	62	0.07	1,884	2.23	6,458	7.66	8,342	9.89	31,606	37.25	35,705	42.19
AUGUST 1982	5,114	5.83	57	0.06	1,526	1.74	3,531	4.03	5,057	5.76				
DEPT OF THE ARMY														
SEPTEMBER 1982	4,165	10.30	25	0.06	1,380	3.41	2,760	6.83	4,140	10.24	11,606	28.60	13,366	33.37
AUGUST 1982	1,327	3.00	30	0.07	844	1.91	453	1.02	1,297	2.93				
DEPT OF THE NAVY														
SEPTEMBER 1982	1,829	8.99	6	0.03	90	0.44	1,733	8.52	1,823	8.96	2,457	11.53	3,407	15.85
AUGUST 1982	267	1.25	6	0.03	169	0.79	92	0.43	261	1.22				
DEPT OF THE AIR FORCE														
SEPTEMBER 1982	2,012	15.16	19	0.14	241	1.82	1,752	13.20	1,993	15.02	8,124	57.78	9,019	65.45
AUGUST 1982	3,332	21.40	17	0.11	448	2.88	2,867	18.41	3,315	21.29				
DEFENSE LOG AGCY														
SEPTEMBER 1982	2	0.49	...	...	2	0.49	...	...	2	0.49	55	14.03	60	15.31
AUGUST 1982	6	1.54	...	...	5	1.29	1	0.26	6	1.54				
OTHER DEFENSE ACTIVITIES														
SEPTEMBER 1982	396	4.00	12	0.12	171	1.73	213	2.15	384	3.88	9,364	110.11	9,853	110.62
AUGUST 1982	182	2.95	4	0.06	60	0.97	118	1.91	178	2.88				

TABLE 25 -- SEPARATIONS BY TYPE, BRANCH, AND SELECTED AGENCY, OVERSEAS, AUGUST 1982 AND SEPTEMBER 1982

AGENCY	TOTAL		TRANSFERS		QUITS		OTHER SEPARATIONS		SEPARATIONS EXCLUDING TRANSFERS		SEPARATNS CY 1982 TO DATE		SEPARATNS FY 1982 TO DATE	
	NO.	RATE	NO.	RATE	NO.	RATE	NO.	RATE	NO.	RATE	NO.	RATE	NO.	RATE
JUSTICE											68	6.08	115	10.30
SEPTEMBER 1982	11	0.98	...	...	3	0.27	8	0.71	11	0.98				
AUGUST 1982	4	0.35	1	0.09	3	0.26	...	...	3	0.26				
INTERIOR											88	25.43	106	30.72
SEPTEMBER 1982	11	3.19	...	...	3	0.87	8	2.32	11	3.19				
AUGUST 1982	11	3.19	...	...	...	...	11	3.19	11	3.19				
AGRICULTURE											98	6.78	144	9.94
SEPTEMBER 1982	19	1.32	5	0.35	12	0.83	2	0.14	14	0.97				
AUGUST 1982	11	0.77	3	0.21	5	0.35	3	0.21	8	0.56				
COMMERCE											9	1.17	10	1.30
SEPTEMBER 1982	...	...	...	...	...	...	...	...	...	...				
AUGUST 1982	2	0.26	...	...	...	...	2	0.26	2	0.26				
LABOR											8	8.70	13	13.98
SEPTEMBER 1982	1	1.20	1	1.20	...	...	...	...	...	...				
AUGUST 1982	3	3.51	1	1.17	2	2.34	...	...	2	2.34				
HEALTH AND HUMAN SERVICES											51	5.43	75	7.97
SEPTEMBER 1982	13	1.35	2	0.21	4	0.41	7	0.73	11	1.14				
AUGUST 1982	3	0.32	...	...	1	0.11	2	0.21	3	0.32				
HOUSING & URBAN DEV											11	6.40	18	10.34
SEPTEMBER 1982	5	2.93	2	1.17	...	...	3	1.76	3	1.76				
AUGUST 1982	...	...	...	...	...	...	...	...	...	...				
TRANSPORTATION											70	11.67	78	12.96
SEPTEMBER 1982	3	0.52	...	...	...	...	3	0.52	3	0.52				
AUGUST 1982	6	1.03	1	0.17	1	0.17	4	0.69	5	0.86				
ENERGY											...	...	1	33.33
SEPTEMBER 1982	...	...	...	...	...	...	...	...	...	...				
AUGUST 1982	...	...	...	...	...	...	...	...	...	...				
EDUCATION											...	...	...	...
SEPTEMBER 1982	...	...	...	...	...	...	...	...	...	...				
AUGUST 1982	...	...	...	...	...	...	...	...	...	...				
INDEPENDENT AGENCIES											3,012	13.06	3,496	15.19
SEPTEMBER 1982	535	2.35	6	0.03	18	0.08	511	2.24	529	2.32				
AUGUST 1982	552	2.36	3	0.01	30	0.13	519	2.22	549	2.35				
ACTION											12	11.21	40	20.10
SEPTEMBER 1982	...	...	...	...	...	...	...	...	...	...				
AUGUST 1982	...	...	...	...	...	...	...	...	...	...				
ENVIRONMTL PROTECT AGCY											2	13.33	2	13.33
SEPTEMBER 1982	...	...	...	...	...	...	...	...	...	...				
AUGUST 1982	1	6.67	...	...	...	...	1	6.67	1	6.67				
EQUAL EMPLOY OPP COMM											...	...	...	...
SEPTEMBER 1982	...	...	...	...	...	...	...	...	...	...				
AUGUST 1982	...	...	...	...	...	...	...	...	...	...				
FEDERAL COMMUNICATNS COMM											...	...	...	...
SEPTEMBER 1982	...	...	...	...	...	...	...	...	...	...				
AUGUST 1982	...	...	...	...	...	...	...	...	...	...				
FEDERAL DEPOSIT INS CORP											7	11.86	9	15.79
SEPTEMBER 1982	1	1.28	...	...	1	1.28	...	...	1	1.28				
AUGUST 1982	3	4.17	...	...	2	2.78	1	1.39	3	4.17				
FED EMERGENCY MGMT AGCY											...	...	...	...
SEPTEMBER 1982	...	...	...	...	...	...	...	...	...	...				
AUGUST 1982	...	...	...	...	...	...	...	...	...	...				

TABLE 25 -- SEPARATIONS BY TYPE, BRANCH, AND SELECTED AGENCY, OVERSEAS, AUGUST 1982 AND SEPTEMBER 1982

AGENCY	TOTAL		TRANSFERS		QUITS		OTHER SEPARATIONS		SEPARATIONS EX-CLUDING TRANSFERS		SEPARATNS CY 1982 TO DATE		SEPARATNS FY 1982 TO DATE	
	NO.	RATE	NO.	RATE	NO.	RATE	NO.	RATE	NO.	RATE	NO.	RATE	NO.	RATE
FEDERAL TRADE COMM														
SEPTEMBER 1982	...	...	...	...	...	...	...	...	...	...	...	...	...	...
AUGUST 1982	...	...	...	...	...	...	...	...	...	...				
GENERAL SVCS ADMIN														
SEPTEMBER 1982	4	4.49	1	1.12	...	...	3	3.37	3	3.37	14	15.56	19	20.88
AUGUST 1982	...	...	...	...	...	...	...	...	...	...				
INTERSTATE COMMERCE COMM														
SEPTEMBER 1982	...	...	...	...	...	...	...	...	...	...	...	...	...	...
AUGUST 1982	...	...	...	...	...	...	...	...	...	...				
NATL AERO SPACE ADMIN														
SEPTEMBER 1982	1	6.90	...	...	...	...	1	6.90	1	6.90	1	6.25	1	5.88
AUGUST 1982	...	...	...	...	...	...	...	...	...	...				
NATL LABOR RELATIONS BD														
SEPTEMBER 1982	...	...	...	...	...	...	...	...	...	...	1	5.88	3	16.67
AUGUST 1982	...	...	...	...	...	...	...	...	...	...				
NUCLEAR REGULATORY COMM														
SEPTEMBER 1982	...	...	...	...	...	...	...	...	...	...	...	...	...	...
AUGUST 1982	...	...	...	...	...	...	...	...	...	...				
OFFICE OF PERSONNEL MGMT														
SEPTEMBER 1982	1	5.41	1	5.41	...	...	...	...	...	...	2	10.53	2	10.53
AUGUST 1982	...	...	...	...	...	...	...	...	...	...				
PANAMA CANAL COMMISSION														
SEPTEMBER 1982	442	5.11	2	0.02	...	...	440	5.09	440	5.09	2,028	22.84	2,222	25.21
AUGUST 1982	409	4.48	3	0.03	7	0.08	399	4.37	406	4.45				
RAILROAD RETIREMENT BOARD														
SEPTEMBER 1982	...	...	...	...	...	...	...	...	...	...	...	...	...	...
AUGUST 1982	...	...	...	...	...	...	...	...	...	...				
SECURITIES & EXCHNGE COMM														
SEPTEMBER 1982	...	...	...	...	...	...	...	...	...	...	...	...	...	...
AUGUST 1982	...	...	...	...	...	...	...	...	...	...				
SMALL BUSINESS ADMIN														
SEPTEMBER 1982	1	0.95	...	...	1	0.95	...	...	1	0.95	18	16.82	23	22.55
AUGUST 1982	1	0.94	...	...	...	...	1	0.94	1	0.94				
SMITHSONIAN, SUMMARY														
SEPTEMBER 1982	3	3.21	...	...	2	2.14	1	1.07	3	3.21	14	15.05	19	20.00
AUGUST 1982	1	1.05	...	...	1	1.05	...	...	1	1.05				
TENNESSEE VALLEY AUTH														
SEPTEMBER 1982	...	...	...	...	...	...	...	...	...	...	...	...	...	...
AUGUST 1982	...	...	...	...	...	...	...	...	...	...				
US INFORMATION AGENCY														
SEPTEMBER 1982	26	0.58	1	0.02	...	...	25	0.56	25	0.56	273	6.13	344	7.72
AUGUST 1982	22	0.49	...	...	...	...	22	0.49	22	0.49				
US INTNATL DEV COOP AGCY														
SEPTEMBER 1982	16	0.51	...	...	1	0.03	15	0.48	16	0.51	215	6.78	307	9.63
AUGUST 1982	16	0.51	...	...	2	0.06	14	0.45	16	0.51				
US POSTAL SERVICE														
SEPTEMBER 1982	3	0.10	...	...	...	...	3	0.10	3	0.10	65	2.23	86	2.94
AUGUST 1982	3	0.10	...	...	...	...	3	0.10	3	0.10				
VETERANS ADMINISTRATION														
SEPTEMBER 1982	23	0.98	1	0.04	8	0.34	14	0.60	22	0.94	269	11.45	325	13.87
AUGUST 1982	90	3.78	...	...	15	0.63	75	3.15	90	3.78				

TABLE 26 -- ACCESSIONS TO THE COMPETITIVE, EXCEPTED, AND SENIOR EXECUTIVE SERVICES OF THE FEDERAL GOVERNMENT BY BRANCH AND SELECTED AGENCY, ALL AREAS, AUGUST 1982 AND SEPTEMBER 1982

AGENCY	TOTAL		ACCESSIONS TO THE COMPETITIVE SERVICE						ACCESSIONS TO THE EXCEPTED AND SENIOR EXECUTIVE SERVICES					
			TOTAL		NEW HIRES		OTHER		TOTAL		NEW HIRES		OTHER	
	NO.	RATE	NO.	RATE	NO.	RATE	NO.	RATE	NO.	RATE	NO.	RATE	NO.	RATE
TOTAL, ALL AGENCIES														
SEPTEMBER 1982	43,552	1.54	21,711	1.28	11,566	0.68	10,145	0.60	21,841	1.93	21,243	1.87	598	0.05
AUGUST 1982	49,911	1.73	22,486	1.30	12,773	0.74	9,713	0.56	27,425	2.37	18,137	1.57	9,288	0.80
LEGISLATIVE BRANCH														
SEPTEMBER 1982	268	1.38	5	0.08	5	0.08	...	...	263	1.95	149	1.11	114	0.85
AUGUST 1982	209	1.06	6	0.10	6	0.10	...	...	203	1.49	137	1.01	66	0.49
GENERAL ACCOUNTING OFC														
SEPTEMBER 1982	106	2.00	...	...	...	...	...	...	106	2.00	81	1.53	25	0.47
AUGUST 1982	86	1.62	...	...	...	...	...	...	86	1.62	74	1.39	12	0.23
GOVERNMENT PRINTING OFC														
SEPTEMBER 1982	21	0.35	2	0.03	2	0.03	...	...	19	16.38	...	...	19	16.38
AUGUST 1982	8	0.13	4	0.07	4	0.07	...	...	4	3.24	...	...	4	3.24
LIBRARY OF CONGRESS														
SEPTEMBER 1982	68	1.29	...	...	...	...	...	...	68	1.29	...	...	68	1.29
AUGUST 1982	50	0.94	...	...	...	...	...	...	50	0.94	...	...	50	0.94
JUDICIAL BRANCH														
SEPTEMBER 1982	...	...	...	...	...	...	...	...	...	...	...	...	...	...
AUGUST 1982	...	...	...	...	...	...	...	...	...	...	...	...	...	...
EXECUTIVE BRANCH														
SEPTEMBER 1982	43,284	1.54	21,706	1.28	11,561	0.68	10,145	0.60	21,578	1.93	21,394	1.88	494	0.04
AUGUST 1982	49,702	1.74	22,480	1.31	12,767	0.74	9,713	0.57	27,222	2.38	18,000	1.58	9,222	0.81
EXEC OFC OF THE PRESIDENT														
SEPTEMBER 1982	98	6.17	18	2.64	10	1.47	8	1.17	80	8.82	82	9.04	2	0.22
AUGUST 1982	22	1.37	6	0.86	2	0.29	4	0.57	16	1.77	16	1.77	...	...
EXECUTIVE DEPARTMENTS														
SEPTEMBER 1982	31,203	1.81	18,670	1.31	9,156	0.64	9,514	0.67	12,533	4.15	14,160	4.69	1,627	0.54
AUGUST 1982	37,605	2.13	19,023	1.31	9,883	0.68	9,140	0.63	18,582	5.88	11,636	3.68	6,946	2.20
STATE														
SEPTEMBER 1982	176	0.73	24	0.57	20	0.47	4	0.09	152	0.76	112	0.56	40	0.20
AUGUST 1982	213	0.87	27	0.63	23	0.53	4	0.09	186	0.93	145	0.72	41	0.20
TREASURY														
SEPTEMBER 1982	2,839	2.37	2,532	2.30	736	0.67	1,796	1.63	307	3.20	221	2.31	86	0.90
AUGUST 1982	2,989	2.46	2,730	2.45	793	0.71	1,937	1.74	259	2.55	184	1.81	75	0.74
DEFENSE, TOTAL														
SEPTEMBER 1982	14,496	1.43	9,042	1.06	2,926	0.34	6,116	0.72	5,454	3.28	8,264	4.96	2,810	1.69
AUGUST 1982	21,987	2.10	10,358	1.19	4,896	0.56	5,462	0.63	11,629	6.70	7,737	4.45	3,892	2.24
DEPT OF THE ARMY														
SEPTEMBER 1982	7,352	1.99	5,022	1.69	296	0.10	4,726	1.59	2,330	3.26	5,340	7.47	3,010	4.21
AUGUST 1982	7,151	1.86	4,803	1.56	940	0.30	3,863	1.25	2,348	3.10	5,002	6.60	2,654	3.50
DEPT OF THE NAVY														
SEPTEMBER 1982	2,340	0.72	1,394	0.49	1,005	0.35	389	0.14	946	2.46	689	1.79	257	0.67
AUGUST 1982	3,267	0.97	2,227	0.76	1,867	0.63	360	0.12	1,040	2.52	829	2.01	211	0.51
DEPT OF THE AIR FORCE														
SEPTEMBER 1982	2,564	1.06	1,682	0.84	1,016	0.51	666	0.33	882	2.20	912	2.27	30	0.07
AUGUST 1982	3,654	1.48	2,542	1.25	1,635	0.80	907	0.44	1,112	2.56	1,147	2.64	35	0.08
DEFENSE LOG AGCY														
SEPTEMBER 1982	842	1.75	731	1.62	514	1.14	217	0.48	111	3.60	111	3.60	...	...
AUGUST 1982	586	1.20	498	1.10	306	0.67	192	0.42	88	2.42	86	2.36	2	0.05
OTHER DEFENSE ACTIVITIES														
SEPTEMBER 1982	1,398	4.13	213	1.03	95	0.46	118	0.57	1,185	8.95	1,212	9.15	27	0.20
AUGUST 1982	7,329	24.11	288	1.39	148	0.71	140	0.67	7,041	72.99	673	6.98	6,368	66.02

TABLE 26 -- ACCESSIONS TO THE COMPETITIVE, EXCEPTED, AND SENIOR EXECUTIVE SERVICES OF THE FEDERAL GOVERNMENT BY BRANCH AND SELECTED AGENCY, ALL AREAS, AUGUST 1982 AND SEPTEMBER 1982

AGENCY	TOTAL		ACCESSIONS TO THE COMPETITIVE SERVICE						ACCESSIONS TO THE EXCEPTED AND SENIOR EXECUTIVE SERVICES					
			TOTAL		NEW HIRES		OTHER		TOTAL		NEW HIRES		OTHER	
	NO.	RATE	NO.	RATE	NO.	RATE	NO.	RATE	NO.	RATE	NO.	RATE	NO.	RATE
JUSTICE														
SEPTEMBER 1982	1,570	2.76	610	1.96	468	1.50	142	0.46	960	3.73	860	3.34	100	0.39
AUGUST 1982	910	1.61	452	1.45	387	1.24	65	0.21	458	1.80	387	1.52	71	0.28
INTERIOR														
SEPTEMBER 1982	2,542	3.11	949	1.60	564	0.95	385	0.65	1,593	7.14	1,070	4.80	523	2.34
AUGUST 1982	4,853	5.69	1,448	2.40	517	0.86	931	1.54	3,405	13.65	733	2.94	2,672	10.71
AGRICULTURE														
SEPTEMBER 1982	3,952	3.19	1,150	1.14	1,063	1.05	87	0.09	2,802	12.10	2,401	10.37	401	1.73
AUGUST 1982	2,365	1.86	754	0.74	711	0.70	43	0.04	1,611	6.29	1,475	5.76	136	0.53
COMMERCE														
SEPTEMBER 1982	470	1.35	273	0.98	182	0.65	91	0.33	197	2.90	195	2.87	2	0.03
AUGUST 1982	491	1.40	229	0.82	149	0.53	80	0.29	262	3.69	228	3.21	34	0.48
LABOR														
SEPTEMBER 1982	738	3.88	642	3.63	544	3.07	98	0.55	96	7.42	70	5.41	26	2.01
AUGUST 1982	93	0.49	82	0.47	40	0.23	42	0.24	11	0.86	14	1.09	3	0.23
HEALTH AND HUMAN SERVICES														
SEPTEMBER 1982	2,727	1.83	1,983	1.54	1,411	1.10	572	0.45	744	3.61	743	3.61	1	...
AUGUST 1982	2,250	1.49	1,601	1.24	1,262	0.98	339	0.26	649	3.06	624	2.94	25	0.12
HOUSING & URBAN DEV														
SEPTEMBER 1982	214	1.49	203	1.49	168	1.24	35	0.26	11	1.48	8	1.07	3	0.40
AUGUST 1982	46	0.32	36	0.26	15	0.11	21	0.15	10	1.27	7	0.89	3	0.38
TRANSPORTATION														
SEPTEMBER 1982	1,167	1.87	1,055	1.76	954	1.59	101	0.17	112	4.43	111	4.39	1	0.04
AUGUST 1982	1,088	1.74	1,044	1.75	906	1.52	138	0.23	44	1.55	44	1.55	...	...
ENERGY														
SEPTEMBER 1982	205	1.13	140	0.86	82	0.50	58	0.36	65	3.60	65	3.60	...	...
AUGUST 1982	272	1.48	226	1.37	156	0.95	70	0.42	46	2.41	46	2.41	...	...
EDUCATION														
SEPTEMBER 1982	107	1.89	67	1.35	38	0.77	29	0.59	40	5.65	40	5.65	...	...
AUGUST 1982	48	0.85	36	0.73	28	0.57	8	0.16	12	1.69	12	1.69	...	...
INDEPENDENT AGENCIES														
SEPTEMBER 1982	11,983	1.11	3,018	1.14	2,395	0.91	623	0.24	8,965	1.10	6,852	0.84	2,113	0.26
AUGUST 1982	12,075	1.11	3,451	1.29	2,882	1.08	569	0.21	8,624	1.05	6,348	0.77	2,276	0.28
ACTION														
SEPTEMBER 1982	22	3.74	11	2.24	2	0.41	9	1.83	11	11.34	7	7.22	4	4.12
AUGUST 1982	6	1.01	2	0.40	1	0.20	1	0.20	4	4.00	3	3.00	1	1.00
ENVIRONMTL PROTECT AGCY														
SEPTEMBER 1982	226	1.82	129	1.24	101	0.97	28	0.27	97	4.72	87	4.24	10	0.49
AUGUST 1982	126	1.00	88	0.84	76	0.72	12	0.11	38	1.78	35	1.64	3	0.14
EQUAL EMPLOY OPP COMM														
SEPTEMBER 1982	17	0.53	13	0.49	8	0.30	5	0.19	4	0.73	4	0.73	...	...
AUGUST 1982	23	0.72	15	0.57	10	0.38	5	0.19	8	1.45	3	0.54	5	0.91
FEDERAL COMMUNICATNS COMM														
SEPTEMBER 1982	20	1.04	20	1.26	17	1.07	3	0.19	...	...	...	...	...	...
AUGUST 1982	8	0.41	8	0.50	5	0.31	3	0.19	...	...	...	...	...	...
FEDERAL DEPOSIT INS CORP														
SEPTEMBER 1982	256	7.57	5	0.18	2	0.07	3	0.11	251	45.31	251	45.31	...	...
AUGUST 1982	39	1.18	9	0.32	9	0.32	...	...	30	6.72	28	6.27	2	0.45
FED EMERGENCY MGMT AGCY														
SEPTEMBER 1982	...	...	...	...	...	...	...	...	...	...	...	...	...	...
AUGUST 1982	19	0.78	17	0.78	9	0.41	8	0.37	2	0.77	3	1.16	1	0.39

TABLE 26 -- ACCESSIONS TO THE COMPETITIVE, EXCEPTED, AND SENIOR EXECUTIVE SERVICES OF THE FEDERAL GOVERNMENT BY BRANCH AND SELECTED AGENCY, ALL AREAS, AUGUST 1982 AND SEPTEMBER 1982

AGENCY	TOTAL		ACCESSIONS TO THE COMPETITIVE SERVICE						ACCESSIONS TO THE EXCEPTED AND SENIOR EXECUTIVE SERVICES					
			TOTAL		NEW HIRES		OTHER		TOTAL		NEW HIRES		OTHER	
	NO.	RATE	NO.	RATE	NO.	RATE	NO.	RATE	NO.	RATE	NO.	RATE	NO.	RATE
FEDERAL TRADE COMM														
SEPTEMBER 1982	19	1.22	8	0.90	4	0.45	4	0.45	11	1.64	8	1.19	3	0.45
AUGUST 1982	20	1.25	6	0.67	3	0.34	3	0.34	14	1.98	14	1.98	...	...
GENERAL SVCS ADMIN														
SEPTEMBER 1982	387	1.27	247	0.88	190	0.68	57	0.20	140	5.99	135	5.78	5	0.21
AUGUST 1982	320	1.04	194	0.69	163	0.58	31	0.11	126	5.21	121	5.00	5	0.21
INTERSTATE COMMERCE COMM														
SEPTEMBER 1982	1	0.07	...	...	...	...	...	...	1	0.36	1	0.36	...	...
AUGUST 1982	2	0.13	1	0.08	1	0.08	...	...	1	0.35	1	0.35	...	...
NATL AERO SPACE ADMIN														
SEPTEMBER 1982	439	1.93	128	0.60	96	0.45	32	0.15	311	20.80	173	11.57	138	9.23
AUGUST 1982	302	1.30	105	0.49	85	0.40	20	0.09	197	11.28	110	6.30	87	4.98
NATL LABOR RELATIONS BD														
SEPTEMBER 1982	...	...	...	...	...	...	...	...	...	...	...	...	...	...
AUGUST 1982	27	1.02	16	0.95	11	0.65	5	0.30	11	1.15	7	0.73	4	0.42
NUCLEAR REGULATORY COMM														
SEPTEMBER 1982	15	0.41	...	...	...	...	...	...	15	0.41	10	0.27	5	0.14
AUGUST 1982	21	0.56	...	...	...	...	...	...	21	0.56	16	0.43	5	0.13
OFFICE OF PERSONNEL MGMT														
SEPTEMBER 1982	87	1.33	65	1.14	18	0.32	47	0.83	22	2.56	55	6.40	33	3.84
AUGUST 1982	87	1.33	61	1.07	24	0.42	37	0.65	26	3.14	45	5.44	19	2.30
PANAMA CANAL COMMISSION														
SEPTEMBER 1982	48	0.55	...	...	...	...	...	...	48	0.56	36	0.42	12	0.14
AUGUST 1982	80	0.87	...	...	...	...	...	...	80	0.88	66	0.72	14	0.15
RAILROAD RETIREMENT BOARD														
SEPTEMBER 1982	45	2.85	45	2.90	39	2.52	6	0.39	...	...	...	...	...	...
AUGUST 1982	23	1.44	22	1.42	19	1.23	3	0.19	1	1.92	1	1.92	...	...
SECURITIES & EXCHNGE COMM														
SEPTEMBER 1982	124	6.44	48	3.86	14	1.12	34	2.73	76	11.18	76	11.18	...	...
AUGUST 1982	14	0.74	7	0.56	2	0.16	5	0.40	7	1.07	7	1.07	...	...
SMALL BUSINESS ADMIN														
SEPTEMBER 1982	80	1.59	26	0.65	10	0.25	16	0.40	54	5.25	56	5.44	2	0.19
AUGUST 1982	124	2.42	27	0.67	15	0.37	12	0.30	97	9.10	101	9.47	4	0.38
SMITHSONIAN, SUMMARY														
SEPTEMBER 1982	33	0.75	28	0.69	24	0.59	4	0.10	5	1.50	4	1.20	1	0.30
AUGUST 1982	95	2.10	80	1.92	71	1.70	9	0.22	15	4.24	15	4.24	...	...
TENNESSEE VALLEY AUTH														
SEPTEMBER 1982	1,488	3.72	...	...	...	...	...	...	1,488	3.72	292	0.73	1,196	2.99
AUGUST 1982	1,853	4.67	...	...	...	...	...	...	1,853	4.67	367	0.92	1,486	3.74
US INFORMATION AGENCY														
SEPTEMBER 1982	64	0.81	17	0.80	13	0.61	4	0.19	47	0.81	36	0.62	11	0.19
AUGUST 1982	71	0.90	33	1.54	25	1.17	8	0.37	38	0.66	17	0.29	21	0.36
US INTNATL DEV COOP AGCY														
SEPTEMBER 1982	53	0.90	10	0.60	8	0.48	2	0.12	40	1.02	35	0.89	5	0.13
AUGUST 1982	39	0.70	10	0.59	7	0.41	3	0.18	29	0.74	25	0.64	4	0.10
US POSTAL SERVICE														
SEPTEMBER 1982	3,374	0.51	...	...	...	...	...	...	3,374	0.51	2,928	0.44	446	0.07
AUGUST 1982	3,487	0.52	...	...	...	...	...	...	3,487	0.52	3,087	0.46	400	0.06
VETERANS ADMINISTRATION														
SEPTEMBER 1982	4,960	2.09	2,164	1.33	1,808	1.11	356	0.22	2,796	3.77	2,493	3.36	303	0.41
AUGUST 1982	5,045	2.10	2,674	1.63	2,293	1.40	381	0.23	2,371	3.14	2,122	2.81	249	0.33

TABLE 27 -- ACCESSIONS TO THE COMPETITIVE, EXCEPTED, AND SENIOR EXECUTIVE SERVICES OF THE FEDERAL GOVERNMENT BY BRANCH AND SELECTED AGENCY, UNITED STATES, AUGUST 1982 AND SEPTEMBER 1982

AGENCY	TOTAL		ACCESSIONS TO THE COMPETITIVE SERVICE						ACCESSIONS TO THE EXCEPTED AND SENIOR EXECUTIVE SERVICES					
			TOTAL		NEW HIRES		OTHER		TOTAL		NEW HIRES		OTHER	
	NO.	RATE	NO.	RATE	NO.	RATE	NO.	RATE	NO.	RATE	NO.	RATE	NO.	RATE
TOTAL, ALL AGENCIES														
SEPTEMBER 1982	40,609	1.50	21,302	1.28	11,424	0.68	9,878	0.59	19,307	1.87	18,702	1.81	605	0.06
AUGUST 1982	40,190	1.46	21,906	1.29	12,618	0.74	9,288	0.55	18,284	1.74	15,367	1.46	2,917	0.28
LEGISLATIVE BRANCH														
SEPTEMBER 1982	267	1.38	5	0.08	5	0.08	...	...	262	1.96	148	1.11	114	0.85
AUGUST 1982	209	1.07	6	0.10	6	0.10	...	...	203	1.50	137	1.01	66	0.49
GENERAL ACCOUNTING OFC														
SEPTEMBER 1982	105	2.01	...	...	...	...	...	...	105	2.01	80	1.53	25	0.48
AUGUST 1982	86	1.64	...	...	...	...	...	...	86	1.64	74	1.41	12	0.23
GOVERNMENT PRINTING OFC														
SEPTEMBER 1982	21	0.35	2	0.03	2	0.03	...	...	19	16.38	...	...	19	16.38
AUGUST 1982	8	0.13	4	0.07	4	0.07	...	...	4	3.24	...	...	4	3.24
LIBRARY OF CONGRESS														
SEPTEMBER 1982	68	1.29	...	...	...	...	...	...	68	1.29	...	...	68	1.29
AUGUST 1982	50	0.95	...	...	...	...	...	...	50	0.95	...	...	50	0.95
JUDICIAL BRANCH														
SEPTEMBER 1982	...	...	...	...	...	...	...	...	...	...	...	...	...	...
AUGUST 1982	...	...	...	...	...	...	...	...	...	...	...	...	...	...
EXECUTIVE BRANCH														
SEPTEMBER 1982	40,342	1.50	21,297	1.28	11,419	0.69	9,878	0.59	19,045	1.87	18,554	1.82	491	0.05
AUGUST 1982	39,981	1.47	21,900	1.30	12,612	0.75	9,288	0.55	18,081	1.74	15,230	1.47	2,851	0.27
EXEC OFC OF THE PRESIDENT														
SEPTEMBER 1982	98	6.18	18	2.65	10	1.47	8	1.18	80	8.83	82	9.05	2	0.22
AUGUST 1982	22	1.38	6	0.86	2	0.29	4	0.58	16	1.77	16	1.77	...	...
EXECUTIVE DEPARTMENTS														
SEPTEMBER 1982	28,381	1.75	18,274	1.31	9,025	0.64	9,249	0.66	10,107	4.60	11,702	5.32	1,595	0.73
AUGUST 1982	28,034	1.69	18,454	1.30	9,739	0.68	8,715	0.61	9,580	4.11	8,968	3.85	612	0.26
STATE														
SEPTEMBER 1982	92	1.08	24	0.57	20	0.47	4	0.09	68	1.60	32	0.75	36	0.84
AUGUST 1982	134	1.56	27	0.63	23	0.53	4	0.09	107	2.50	72	1.68	35	0.82
TREASURY														
SEPTEMBER 1982	2,825	2.38	2,524	2.31	733	0.67	1,791	1.64	301	3.20	215	2.28	86	0.91
AUGUST 1982	2,981	2.48	2,725	2.47	790	0.71	1,935	1.75	256	2.58	181	1.82	75	0.76
DEFENSE, TOTAL														
SEPTEMBER 1982	11,877	1.27	8,706	1.05	2,835	0.34	5,871	0.71	3,171	3.09	5,949	5.80	2,778	2.71
AUGUST 1982	12,572	1.31	9,826	1.16	4,777	0.56	5,049	0.59	2,746	2.52	5,183	4.76	2,437	2.24
DEPT OF THE ARMY														
SEPTEMBER 1982	6,356	1.93	4,859	1.69	292	0.10	4,567	1.59	1,497	3.63	4,507	10.93	3,010	7.30
AUGUST 1982	5,623	1.65	4,508	1.52	922	0.31	3,586	1.21	1,115	2.52	3,745	8.48	2,630	5.95
DEPT OF THE NAVY														
SEPTEMBER 1982	2,201	0.72	1,332	0.48	947	0.34	385	0.14	869	3.63	619	2.58	250	1.04
AUGUST 1982	3,090	0.98	2,145	0.74	1,799	0.62	346	0.12	945	3.66	741	2.87	204	0.79
DEPT OF THE AIR FORCE														
SEPTEMBER 1982	2,203	0.97	1,599	0.81	991	0.50	608	0.31	604	1.97	612	2.00	8	0.03
AUGUST 1982	2,993	1.29	2,465	1.23	1,619	0.81	846	0.42	528	1.67	530	1.68	2	0.01
DEFENSE LOG AGCY														
SEPTEMBER 1982	833	1.74	727	1.62	510	1.13	217	0.48	106	3.71	106	3.71	...	...
AUGUST 1982	557	1.15	488	1.08	301	0.67	187	0.41	69	2.01	69	2.01	...	...
OTHER DEFENSE ACTIVITIES														
SEPTEMBER 1982	284	1.18	189	0.94	95	0.47	94	0.47	95	2.47	105	2.73	10	0.26
AUGUST 1982	309	1.28	220	1.06	136	0.67	84	0.41	89	2.25	98	2.48	9	0.23

TABLE 27 -- ACCESSIONS TO THE COMPETITIVE, EXCEPTED, AND SENIOR EXECUTIVE SERVICES OF THE FEDERAL GOVERNMENT BY BRANCH AND SELECTED AGENCY, UNITED STATES, AUGUST 1982 AND SEPTEMBER 1982

AGENCY	TOTAL		ACCESSIONS TO THE COMPETITIVE SERVICE						ACCESSIONS TO THE EXCEPTED AND SENIOR EXECUTIVE SERVICES					
			TOTAL		NEW HIRES		OTHER		TOTAL		NEW HIRES		OTHER	
	NO.	RATE	NO.	RATE	NO.	RATE	NO.	RATE	NO.	RATE	NO.	RATE	NO.	RATE
JUSTICE														
SEPTEMBER 1982	1,555	2.79	602	1.96	461	1.52	141	0.46	953	3.75	853	3.35	100	0.39
AUGUST 1982	906	1.63	449	1.48	384	1.27	65	0.21	457	1.81	386	1.53	71	0.28
INTERIOR														
SEPTEMBER 1982	2,524	3.10	937	1.58	557	0.94	380	0.64	1,587	7.15	1,060	4.78	527	2.37
AUGUST 1982	4,842	5.70	1,441	2.40	512	0.85	929	1.54	3,401	13.70	727	2.93	2,674	10.77
AGRICULTURE														
SEPTEMBER 1982	3,943	3.22	1,145	1.14	1,059	1.06	86	0.09	2,798	12.39	2,397	10.62	401	1.78
AUGUST 1982	2,354	1.87	748	0.74	706	0.70	42	0.04	1,606	6.42	1,471	5.88	135	0.54
COMMERCE														
SEPTEMBER 1982	467	1.38	272	0.98	182	0.65	90	0.32	195	3.20	193	3.16	2	0.03
AUGUST 1982	479	1.40	229	0.82	149	0.53	80	0.29	250	3.90	216	3.37	34	0.53
LABOR														
SEPTEMBER 1982	738	3.90	642	3.63	544	3.08	98	0.55	96	7.68	70	5.60	26	2.08
AUGUST 1982	93	0.50	82	0.47	40	0.23	42	0.24	11	0.89	14	1.13	3	0.24
HEALTH AND HUMAN SERVICES														
SEPTEMBER 1982	2,679	1.81	1,969	1.54	1,404	1.10	565	0.44	710	3.48	709	3.48	1	...
AUGUST 1982	2,228	1.49	1,594	1.24	1,258	0.98	336	0.26	634	3.01	609	2.89	25	0.12
HOUSING & URBAN DEV														
SEPTEMBER 1982	209	1.48	198	1.48	163	1.21	35	0.26	11	1.48	8	1.08	3	0.40
AUGUST 1982	46	0.32	36	0.27	15	0.11	21	0.16	10	1.27	7	0.89	3	0.38
TRANSPORTATION														
SEPTEMBER 1982	1,160	1.88	1,048	1.76	947	1.59	101	0.17	112	4.60	111	4.56	1	0.04
AUGUST 1982	1,079	1.74	1,035	1.75	901	1.52	134	0.23	44	1.60	44	1.60	...	...
ENERGY														
SEPTEMBER 1982	205	1.13	140	0.86	82	0.50	58	0.36	65	3.60	65	3.60	...	...
AUGUST 1982	272	1.48	226	1.37	156	0.95	70	0.42	46	2.41	46	2.41	...	...
EDUCATION														
SEPTEMBER 1982	107	1.89	67	1.35	38	0.77	29	0.59	40	5.65	40	5.65	...	...
AUGUST 1982	48	0.85	36	0.73	28	0.57	8	0.16	12	1.69	12	1.69	...	...
INDEPENDENT AGENCIES														
SEPTEMBER 1982	11,863	1.12	3,005	1.14	2,364	0.91	621	0.24	8,858	1.11	6,770	0.85	2,088	0.26
AUGUST 1982	11,925	1.12	3,440	1.30	2,871	1.08	569	0.21	8,485	1.06	6,246	0.78	2,239	0.28
ACTION														
SEPTEMBER 1982	22	3.76	11	2.25	2	0.41	9	1.84	11	11.34	7	7.22	4	4.12
AUGUST 1982	6	1.02	2	0.41	1	0.20	1	0.20	4	4.00	3	3.00	1	1.00
ENVIRONMTL PROTECT AGCY														
SEPTEMBER 1982	226	1.82	129	1.24	101	0.97	28	0.27	97	4.73	87	4.24	10	0.49
AUGUST 1982	126	1.00	88	0.84	76	0.72	12	0.11	38	1.78	35	1.64	3	0.14
EQUAL EMPLOY OPP COMM														
SEPTEMBER 1982	17	0.53	13	0.49	8	0.30	5	0.19	4	0.73	4	0.73	...	...
AUGUST 1982	23	0.72	15	0.57	10	0.38	5	0.19	8	1.45	3	0.54	5	0.91
FEDERAL COMMUNICATNS COMM														
SEPTEMBER 1982	20	1.04	20	1.26	17	1.07	3	0.19	...	...	...	...	...	...
AUGUST 1982	8	0.42	8	0.50	5	0.31	3	0.19	...	...	...	...	...	...
FEDERAL DEPOSIT INS CORP														
SEPTEMBER 1982	251	7.59	5	0.18	2	0.07	3	0.11	246	50.41	246	50.41	...	...
AUGUST 1982	29	0.90	9	0.32	9	0.32	...	...	20	5.17	18	4.66	2	0.52
FED EMERGENCY MGMT AGCY														
SEPTEMBER 1982	...	...	...	...	...	...	...	...	...	...	...	...	...	...
AUGUST 1982	19	0.78	17	0.78	9	0.42	8	0.37	2	0.77	3	1.16	1	0.39

TABLE 27 -- ACCESSIONS TO THE COMPETITIVE, EXCEPTED, AND SENIOR EXECUTIVE SERVICES OF THE FEDERAL GOVERNMENT BY BRANCH AND SELECTED AGENCY, UNITED STATES, AUGUST 1982 AND SEPTEMBER 1982

AGENCY	TOTAL		ACCESSIONS TO THE COMPETITIVE SERVICE						ACCESSIONS TO THE EXCEPTED AND SENIOR EXECUTIVE SERVICES					
			TOTAL		NEW HIRES		OTHER		TOTAL		NEW HIRES		OTHER	
	NO.	RATE	NO.	RATE	NO.	RATE	NO.	RATE	NO.	RATE	NO.	RATE	NO.	RATE
FEDERAL TRADE COMM														
SEPTEMBER 1982	19	1.22	8	0.90	4	0.45	4	0.45	11	1.64	8	1.19	3	0.45
AUGUST 1982	20	1.25	6	0.67	3	0.34	3	0.34	14	1.98	14	1.98	...	...
GENERAL SVCS ADMIN														
SEPTEMBER 1982	386	1.27	247	0.88	190	0.68	57	0.20	139	6.01	134	5.80	5	0.22
AUGUST 1982	318	1.04	194	0.69	163	0.58	31	0.11	124	5.18	119	4.97	5	0.21
INTERSTATE COMMERCE COMM														
SEPTEMBER 1982	1	0.07	...	...	...	...	...	...	1	0.36	1	0.36	...	...
AUGUST 1982	2	0.13	1	0.08	1	0.08	...	...	1	0.35	1	0.35	...	...
NATL AERO SPACE ADMIN														
SEPTEMBER 1982	439	1.93	128	0.60	96	0.45	32	0.15	311	20.82	173	11.58	138	9.24
AUGUST 1982	302	1.30	105	0.49	85	0.40	20	0.09	197	11.29	110	6.30	87	4.99
NATL LABOR RELATIONS BD														
SEPTEMBER 1982	...	...	...	...	...	...	...	...	...	...	...	...	...	...
AUGUST 1982	27	1.03	16	0.95	11	0.66	5	0.30	11	1.15	7	0.73	4	0.42
NUCLEAR REGULATORY COMM														
SEPTEMBER 1982	15	0.41	...	...	...	...	...	...	15	0.41	10	0.27	5	0.14
AUGUST 1982	21	0.56	...	...	...	...	...	...	21	0.56	16	0.43	5	0.13
OFFICE OF PERSONNEL MGMT														
SEPTEMBER 1982	87	1.33	65	1.15	18	0.32	47	0.83	22	2.56	55	6.40	33	3.84
AUGUST 1982	87	1.33	61	1.07	24	0.42	37	0.65	26	3.14	45	5.44	19	2.30
PANAMA CANAL COMMISSION														
SEPTEMBER 1982	...	...	...	...	...	...	...	...	...	...	...	...	...	...
AUGUST 1982	...	...	...	...	...	...	...	...	...	...	...	...	...	...
RAILROAD RETIREMENT BOARD														
SEPTEMBER 1982	45	2.85	45	2.90	39	2.52	6	0.39	...	...	...	...	...	...
AUGUST 1982	23	1.44	22	1.42	19	1.23	3	0.19	1	1.92	1	1.92	...	...
SECURITIES & EXCHNGE COMM														
SEPTEMBER 1982	124	6.44	48	3.86	14	1.12	34	2.73	76	11.18	76	11.18	...	...
AUGUST 1982	14	0.74	7	0.56	2	0.16	5	0.40	7	1.07	7	1.07	...	...
SMALL BUSINESS ADMIN														
SEPTEMBER 1982	80	1.62	26	0.66	10	0.25	16	0.41	54	5.41	56	5.61	2	0.20
AUGUST 1982	123	2.46	27	0.68	15	0.38	12	0.30	96	9.28	101	9.76	5	0.48
SMITHSONIAN, SUMMARY														
SEPTEMBER 1982	33	0.76	28	0.69	24	0.59	4	0.10	5	2.07	4	1.66	1	0.41
AUGUST 1982	95	2.14	80	1.92	71	1.70	9	0.22	15	5.79	15	5.79	...	...
TENNESSEE VALLEY AUTH														
SEPTEMBER 1982	1,488	3.72	...	...	...	...	...	...	1,488	3.72	292	0.73	1,196	2.99
AUGUST 1982	1,853	4.67	...	...	...	...	...	...	1,853	4.67	367	0.92	1,486	3.74
US INFORMATION AGENCY														
SEPTEMBER 1982	54	1.57	17	0.80	13	0.61	4	0.19	37	2.80	35	2.65	2	0.15
AUGUST 1982	51	1.48	33	1.54	25	1.17	8	0.37	18	1.39	17	1.31	1	0.08
US INTNATL DEV COOP AGCY														
SEPTEMBER 1982	26	1.07	10	0.60	8	0.48	2	0.12	16	2.08	15	1.95	1	0.13
AUGUST 1982	29	1.18	10	0.59	7	0.41	3	0.18	19	2.47	16	2.08	3	0.39
US POSTAL SERVICE														
SEPTEMBER 1982	3,368	0.51	...	...	...	...	...	...	3,368	0.51	2,922	0.44	446	0.07
AUGUST 1982	3,483	0.52	...	...	...	...	...	...	3,483	0.52	3,084	0.46	399	0.06
VETERANS ADMINISTRATION														
SEPTEMBER 1982	4,945	2.11	2,153	1.33	1,799	1.11	354	0.22	2,792	3.81	2,489	3.40	303	0.41
AUGUST 1982	5,028	2.12	2,663	1.64	2,282	1.40	381	0.23	2,365	3.17	2,116	2.83	249	0.33

TABLE 28 -- ACCESSIONS TO THE COMPETITIVE, EXCEPTED, AND SENIOR EXECUTIVE SERVICES OF THE FEDERAL GOVERNMENT BY BRANCH AND SELECTED AGENCY, WASHINGTON, D.C. SMSA, AUGUST 1982 AND SEPTEMBER 1982

AGENCY	TOTAL		ACCESSIONS TO THE COMPETITIVE SERVICE						ACCESSIONS TO THE EXCEPTED AND SENIOR EXECUTIVE SERVICES					
			TOTAL		NEW HIRES		OTHER		TOTAL		NEW HIRES		OTHER	
	NO.	RATE	NO.	RATE	NO.	RATE	NO.	RATE	NO.	RATE	NO.	RATE	NO.	RATE
TOTAL, ALL AGENCIES														
SEPTEMBER 1982	4,889	1.50	2,589	1.07	1,360	0.56	1,229	0.51	2,300	2.75	2,465	2.95	165	0.20
AUGUST 1982	4,427	1.34	2,524	1.03	1,541	0.63	983	0.40	1,903	2.24	1,985	2.34	82	0.10
LEGISLATIVE BRANCH														
SEPTEMBER 1982	234	1.36	3	0.05	3	0.05	...	...	231	2.00	134	1.16	97	0.84
AUGUST 1982	189	1.09	4	0.07	4	0.07	...	...	185	1.59	123	1.06	62	0.53
GENERAL ACCOUNTING OFC														
SEPTEMBER 1982	76	2.24	...	...	...	...	...	...	76	2.24	66	1.95	10	0.30
AUGUST 1982	68	2.00	...	...	...	...	...	...	68	2.00	60	1.76	8	0.24
GOVERNMENT PRINTING OFC														
SEPTEMBER 1982	17	0.30	...	...	...	...	...	...	17	15.89	...	...	17	15.89
AUGUST 1982	6	0.11	2	0.04	2	0.04	...	...	4	3.69	...	...	4	3.69
LIBRARY OF CONGRESS														
SEPTEMBER 1982	68	1.29	...	...	...	...	...	...	68	1.29	...	...	68	1.29
AUGUST 1982	50	0.95	...	...	...	...	...	...	50	0.95	...	...	50	0.95
JUDICIAL BRANCH														
SEPTEMBER 1982	...	...	...	...	...	...	...	...	...	...	...	...	...	...
AUGUST 1982	...	...	...	...	...	...	...	...	...	...	...	...	...	...
EXECUTIVE BRANCH														
SEPTEMBER 1982	4,655	1.51	2,586	1.09	1,357	0.57	1,229	0.52	2,069	2.88	2,331	3.24	262	0.36
AUGUST 1982	4,238	1.35	2,520	1.05	1,537	0.64	983	0.41	1,718	2.35	1,862	2.54	144	0.20
EXEC OFC OF THE PRESIDENT														
SEPTEMBER 1982	98	6.18	18	2.65	10	1.47	8	1.18	80	8.83	82	9.05	2	0.22
AUGUST 1982	22	1.38	6	0.86	2	0.29	4	0.58	16	1.77	16	1.77	...	...
EXECUTIVE DEPARTMENTS														
SEPTEMBER 1982	3,659	1.61	2,159	1.14	1,080	0.57	1,079	0.57	1,500	4.01	1,772	4.74	272	0.73
AUGUST 1982	3,336	1.45	2,129	1.11	1,255	0.65	874	0.45	1,207	3.16	1,390	3.64	183	0.48
STATE														
SEPTEMBER 1982	74	1.01	16	0.47	12	0.36	4	0.12	58	1.47	29	0.73	29	0.73
AUGUST 1982	107	1.45	15	0.44	14	0.41	1	0.03	92	2.33	64	1.62	28	0.71
TREASURY														
SEPTEMBER 1982	199	1.15	142	0.92	80	0.52	62	0.40	57	3.15	46	2.54	11	0.61
AUGUST 1982	195	1.13	164	1.06	105	0.68	59	0.38	31	1.71	27	1.49	4	0.22
DEFENSE, TOTAL														
SEPTEMBER 1982	1,342	1.60	983	1.32	268	0.36	715	0.96	359	3.93	757	8.28	398	4.35
AUGUST 1982	1,357	1.58	1,012	1.33	396	0.52	616	0.81	345	3.65	657	6.95	312	3.30
DEPT OF THE ARMY														
SEPTEMBER 1982	899	3.31	720	2.84	111	0.44	609	2.40	179	10.11	572	32.30	393	22.19
AUGUST 1982	711	2.58	541	2.09	65	0.25	476	1.84	170	9.63	473	26.80	303	17.17
DEPT OF THE NAVY														
SEPTEMBER 1982	188	0.52	125	0.38	97	0.29	28	0.08	63	2.10	49	1.63	14	0.47
AUGUST 1982	370	1.00	279	0.83	219	0.65	60	0.18	91	2.83	85	2.64	6	0.19
DEPT OF THE AIR FORCE														
SEPTEMBER 1982	68	1.06	42	0.74	17	0.30	25	0.44	26	3.52	26	3.52	...	...
AUGUST 1982	90	1.36	79	1.35	55	0.94	24	0.41	11	1.42	11	1.42	...	...
DEFENSE LOG AGCY														
SEPTEMBER 1982	54	2.01	31	1.22	25	0.99	6	0.24	23	15.81	23	15.81	...	...
AUGUST 1982	37	1.38	34	1.34	18	0.71	16	0.63	3	1.88	3	1.88	...	...
OTHER DEFENSE ACTIVITIES														
SEPTEMBER 1982	133	1.14	65	0.79	18	0.22	47	0.57	68	1.95	87	2.49	19	0.54
AUGUST 1982	149	1.26	79	0.95	39	0.47	40	0.48	70	1.98	85	2.40	15	0.42

TABLE 28 -- ACCESSIONS TO THE COMPETITIVE, EXCEPTED, AND SENIOR EXECUTIVE SERVICES OF THE FEDERAL GOVERNMENT BY BRANCH AND SELECTED AGENCY, WASHINGTON, D.C. SMSA, AUGUST 1982 AND SEPTEMBER 1982

AGENCY			ACCESSIONS TO THE COMPETITIVE SERVICE						ACCESSIONS TO THE EXCEPTED AND SENIOR EXECUTIVE SERVICES					
	TOTAL		TOTAL		NEW HIRES		OTHER		TOTAL		NEW HIRES		OTHER	
	NO.	RATE	NO.	RATE	NO.	RATE	NO.	RATE	NO.	RATE	NO.	RATE	NO.	RATE
JUSTICE														
SEPTEMBER 1982	578	3.61	117	2.07	77	1.36	40	0.71	461	4.45	416	4.01	45	0.43
AUGUST 1982	331	2.09	59	1.04	43	0.76	16	0.28	272	2.67	232	2.28	40	0.39
INTERIOR														
SEPTEMBER 1982	137	1.33	99	1.06	65	0.69	34	0.36	38	3.97	39	4.08	1	0.10
AUGUST 1982	98	0.92	68	0.71	46	0.48	22	0.23	30	2.76	26	2.39	4	0.37
AGRICULTURE														
SEPTEMBER 1982	184	1.44	93	0.78	81	0.68	12	0.10	91	10.66	59	6.91	32	3.75
AUGUST 1982	101	0.78	69	0.57	56	0.46	13	0.11	32	3.55	19	2.11	13	1.44
COMMERCE														
SEPTEMBER 1982	231	1.30	143	0.88	96	0.59	47	0.29	88	5.32	87	5.26	1	0.06
AUGUST 1982	210	1.16	123	0.75	84	0.52	39	0.24	87	4.84	68	3.78	19	1.06
LABOR														
SEPTEMBER 1982	160	2.39	105	1.71	76	1.24	29	0.47	55	9.65	49	8.60	6	1.05
AUGUST 1982	26	0.39	17	0.28	11	0.18	6	0.10	9	1.61	12	2.14	3	0.54
HEALTH AND HUMAN SERVICES														
SEPTEMBER 1982	526	1.65	328	1.23	249	0.93	79	0.30	198	3.78	197	3.76	1	0.02
AUGUST 1982	698	2.15	441	1.63	385	1.43	56	0.21	257	4.66	234	4.25	23	0.42
HOUSING & URBAN DEV														
SEPTEMBER 1982	28	0.70	20	0.56	14	0.39	6	0.17	8	2.00	6	1.50	2	0.50
AUGUST 1982	13	0.32	7	0.19	3	0.08	4	0.11	6	1.46	5	1.22	1	0.24
TRANSPORTATION														
SEPTEMBER 1982	73	0.79	49	0.59	32	0.38	17	0.20	24	2.76	24	2.76	...	...
AUGUST 1982	85	0.91	74	0.88	52	0.62	22	0.26	11	1.16	11	1.16	...	...
ENERGY														
SEPTEMBER 1982	66	1.03	39	0.73	21	0.39	18	0.34	27	2.67	27	2.67	...	...
AUGUST 1982	88	1.35	63	1.15	46	0.84	17	0.31	25	2.42	25	2.42	...	...
EDUCATION														
SEPTEMBER 1982	61	1.66	25	0.81	9	0.29	16	0.52	36	6.26	36	6.26	...	...
AUGUST 1982	27	0.74	17	0.56	14	0.46	3	0.10	10	1.74	10	1.74	...	...
INDEPENDENT AGENCIES														
SEPTEMBER 1982	898	1.13	409	0.89	267	0.58	142	0.31	489	1.45	477	1.42	12	0.04
AUGUST 1982	880	1.09	385	0.83	260	0.60	105	0.23	495	1.45	456	1.34	39	0.11
ACTION														
SEPTEMBER 1982	14	4.42	7	2.95	2	0.84	5	2.11	7	8.81	5	6.29	2	2.52
AUGUST 1982	6	1.86	2	0.84	1	0.42	1	0.42	4	4.82	3	3.61	1	1.20
ENVIRONMTL PROTECT AGCY														
SEPTEMBER 1982	90	2.12	47	1.35	41	1.18	6	0.17	43	5.52	40	5.13	3	0.38
AUGUST 1982	35	0.81	19	0.54	15	0.43	4	0.11	16	2.00	16	2.00	...	...
EQUAL EMPLOY OPP COMM														
SEPTEMBER 1982	11	1.50	7	1.32	3	0.56	4	0.75	4	1.96	4	1.96	...	...
AUGUST 1982	14	1.91	6	1.13	4	0.75	2	0.38	8	3.97	3	1.49	5	2.48
FEDERAL COMMUNICATNS COMM														
SEPTEMBER 1982	9	0.65	9	0.85	6	0.57	3	0.28	...	...	...	...	...	...
AUGUST 1982	7	0.50	7	0.66	5	0.47	2	0.19	...	...	...	...	...	...
FEDERAL DEPOSIT INS CORP														
SEPTEMBER 1982	10	1.11	3	0.37	2	0.25	1	0.12	7	8.33	7	8.33	...	...
AUGUST 1982	7	0.76	3	0.36	3	0.36	...	...	4	4.15	2	2.07	2	2.07
FED EMERGENCY MGMT AGCY														
SEPTEMBER 1982	...	...	...	...	...	...	...	...	...	...	...	...	...	...
AUGUST 1982	14	0.93	12	0.89	8	0.60	4	0.30	2	1.19	2	1.19	...	...

TABLE 28 -- ACCESSIONS TO THE COMPETITIVE, EXCEPTED, AND SENIOR EXECUTIVE SERVICES OF THE FEDERAL GOVERNMENT BY BRANCH AND SELECTED AGENCY, WASHINGTON, D.C. SMSA, AUGUST 1982 AND SEPTEMBER 1982

AGENCY	TOTAL		ACCESSIONS TO THE COMPETITIVE SERVICE						ACCESSIONS TO THE EXCEPTED AND SENIOR EXECUTIVE SERVICES					
			TOTAL		NEW HIRES		OTHER		TOTAL		NEW HIRES		OTHER	
	NO.	RATE	NO.	RATE	NO.	RATE	NO.	RATE	NO.	RATE	NO.	RATE	NO.	RATE
FEDERAL TRADE COMM														
SEPTEMBER 1982	18	1.41	8	1.04	4	0.52	4	0.52	10	1.95	7	1.36	3	0.58
AUGUST 1982	12	0.91	5	0.65	2	0.26	3	0.39	7	1.29	7	1.29	...	...
GENERAL SVCS ADMIN														
SEPTEMBER 1982	94	0.90	66	0.67	42	0.43	24	0.24	28	4.57	25	4.08	3	0.49
AUGUST 1982	98	0.94	69	0.70	61	0.62	8	0.08	29	4.64	26	4.16	3	0.48
INTERSTATE COMMERCE COMM														
SEPTEMBER 1982	1	0.10	...	...	...	...	...	...	1	0.41	1	0.41	...	...
AUGUST 1982	1	0.09	...	...	...	...	...	...	1	0.40	1	0.40	...	...
NATL AERO SPACE ADMIN														
SEPTEMBER 1982	64	1.32	27	0.61	22	0.50	5	0.11	37	8.74	31	7.32	6	1.42
AUGUST 1982	104	2.11	19	0.42	13	0.29	6	0.13	85	19.21	78	17.63	7	1.58
NATL LABOR RELATIONS BD														
SEPTEMBER 1982	...	...	...	...	...	...	...	...	...	...	...	...	...	...
AUGUST 1982	4	0.47	1	0.19	...	...	1	0.19	3	0.92	...	...	3	0.92
NUCLEAR REGULATORY COMM														
SEPTEMBER 1982	11	0.39	...	...	...	...	...	...	11	0.39	7	0.25	4	0.14
AUGUST 1982	14	0.49	...	...	...	...	...	...	14	0.49	10	0.35	4	0.14
OFFICE OF PERSONNEL MGMT														
SEPTEMBER 1982	32	1.20	26	1.03	...	...	26	1.03	6	4.71	29	22.75	23	18.04
AUGUST 1982	24	0.90	19	0.75	...	...	19	0.75	5	3.82	19	14.50	14	10.69
PANAMA CANAL COMMISSION														
SEPTEMBER 1982	...	...	...	...	...	...	...	...	...	...	...	...	...	...
AUGUST 1982	...	...	...	...	...	...	...	...	...	...	...	...	...	...
RAILROAD RETIREMENT BOARD														
SEPTEMBER 1982	...	...	...	...	...	...	...	...	...	...	...	...	...	...
AUGUST 1982	...	...	...	...	...	...	...	...	...	...	...	...	...	...
SECURITIES & EXCHNGE COMM														
SEPTEMBER 1982	86	6.64	35	4.15	11	1.30	24	2.85	51	11.30	51	11.30	...	...
AUGUST 1982	13	1.02	6	0.71	2	0.24	4	0.47	7	1.61	7	1.61	...	...
SMALL BUSINESS ADMIN														
SEPTEMBER 1982	11	1.07	7	0.90	2	0.26	5	0.64	4	1.63	4	1.63	...	...
AUGUST 1982	16	1.52	7	0.88	6	0.76	1	0.13	9	3.52	8	3.13	1	0.39
SMITHSONIAN, SUMMARY														
SEPTEMBER 1982	32	0.78	27	0.70	23	0.59	4	0.10	5	2.25	4	1.80	1	0.45
AUGUST 1982	93	2.21	79	1.99	70	1.77	9	0.23	14	5.79	14	5.79	...	...
TENNESSEE VALLEY AUTH														
SEPTEMBER 1982	1	7.69	...	...	...	...	...	...	1	7.69	1	7.69	...	...
AUGUST 1982	...	...	...	...	...	...	...	...	...	...	...	...	...	...
US INFORMATION AGENCY														
SEPTEMBER 1982	50	1.57	15	0.78	11	0.57	4	0.21	35	2.78	33	2.62	2	0.16
AUGUST 1982	47	1.48	29	1.49	23	1.18	6	0.31	18	1.46	17	1.38	1	0.08
US INTNATL DEV COOP AGCY														
SEPTEMBER 1982	26	1.08	10	0.61	8	0.48	2	0.12	16	2.09	15	1.96	1	0.13
AUGUST 1982	29	1.19	10	0.59	7	0.42	3	0.18	19	2.49	16	2.09	3	0.39
US POSTAL SERVICE														
SEPTEMBER 1982	44	0.25	...	...	...	...	...	...	44	0.25	41	0.23	3	0.02
AUGUST 1982	78	0.44	...	...	...	...	...	...	78	0.44	71	0.40	7	0.04
VETERANS ADMINISTRATION														
SEPTEMBER 1982	111	1.73	74	1.47	60	1.19	14	0.28	37	2.63	33	2.35	4	0.28
AUGUST 1982	57	0.87	35	0.69	23	0.45	12	0.24	22	1.54	20	1.40	2	0.14

TABLE 29 -- ACCESSIONS AND SEPARATIONS BY BRANCH, SELECTED AGENCY, AND CITIZENSHIP, ALL AREAS, AUGUST 1982 AND SEPTEMBER 1982

AGENCY	ACCESSIONS						SEPARATIONS					
	TOTAL		U.S. CITIZENS		NON U.S. CITIZENS		TOTAL		U.S. CITIZENS		NON U.S. CITIZENS	
	NO.	RATE	NO.	RATE	NO.	RATE	NO.	RATE	NO.	RATE	NO.	RATE
TOTAL, ALL AGENCIES												
SEPTEMBER 1982	43,552	1.54	43,014	1.55	538	0.84	109,132	3.86	103,428	3.74	5,704	8.94
AUGUST 1982	49,911	1.73	49,247	1.75	664	1.01	60,474	2.10	59,032	2.10	1,442	.2.20
LEGISLATIVE BRANCH												
SEPTEMBER 1982	268	1.38	260	1.34	8	80.00	390	2.00	390	2.00	...	...
AUGUST 1982	209	1.06	209	1.07	...	...	250	1.27	250	1.27	...	...
GENERAL ACCOUNTING OFC												
SEPTEMBER 1982	106	2.00	106	2.00	...	...	178	3.37	178	3.37	...	...
AUGUST 1982	86	1.62	86	1.62	...	...	53	1.00	53	1.00	...	...
GOVERNMENT PRINTING OFC												
SEPTEMBER 1982	21	0.35	21	0.35	...	...	41	0.68	41	0.68	...	...
AUGUST 1982	8	0.13	8	0.13	...	...	44	0.73	44	0.73	...	...
LIBRARY OF CONGRESS												
SEPTEMBER 1982	68	1.29	68	1.29	...	...	90	1.71	90	1.71	...	...
AUGUST 1982	50	0.94	50	0.94	...	...	90	1.70	90	1.70	...	...
JUDICIAL BRANCH												
SEPTEMBER 1982	...	...	...	...	...	...	...	...	...	...	...	...
AUGUST 1982	...	...	...	...	...	...	...	...	...	...	...	...
EXECUTIVE BRANCH												
SEPTEMBER 1982	43,284	1.54	42,754	1.56	530	0.83	108,742	3.87	103,038	3.75	5,704	8.94
AUGUST 1982	49,702	1.74	49,038	1.75	664	1.01	60,224	2.11	58,782	2.10	1,442	2.20
EXEC OFC OF THE PRESIDENT												
SEPTEMBER 1982	98	6.17	98	6.17	...	...	82	5.16	82	5.16	...	...
AUGUST 1982	22	1.37	22	1.37	...	...	56	3.50	56	3.50	...	...
EXECUTIVE DEPARTMENTS												
SEPTEMBER 1982	31,203	1.81	30,813	1.84	390	0.82	93,552	5.42	88,578	5.28	4,974	10.40
AUGUST 1982	37,605	2.13	37,155	2.16	450	0.91	43,013	2.43	42,075	2.45	938	1.91
STATE												
SEPTEMBER 1982	176	0.73	119	0.80	57	0.60	426	1.76	316	2.13	110	1.17
AUGUST 1982	213	0.87	170	1.14	43	0.45	282	1.16	206	1.38	76	0.80
TREASURY												
SEPTEMBER 1982	2,839	2.37	2,835	2.37	4	6.61	4,259	3.56	4,251	3.56	8	13.22
AUGUST 1982	2,989	2.46	2,986	2.46	3	4.76	5,038	4.15	5,036	4.15	2	3.17
DEFENSE, TOTAL												
SEPTEMBER 1982	14,496	1.43	14,232	1.45	264	0.72	64,265	6.32	59,463	6.07	4,802	13.12
AUGUST 1982	21,987	2.10	21,656	2.15	331	0.87	26,429	2.52	25,605	2.54	824	2.17
DEPT OF THE ARMY												
SEPTEMBER 1982	7,352	1.99	7,242	2.05	110	0.69	28,821	7.81	28,328	8.02	493	3.08
AUGUST 1982	7,151	1.86	6,988	1.90	163	1.00	13,139	2.64	9,926	2.70	213	1.31
DEPT OF THE NAVY												
SEPTEMBER 1982	2,340	0.72	2,256	0.73	84	0.64	22,340	6.89	20,768	6.68	1,572	11.91
AUGUST 1982	3,267	0.97	3,218	1.00	49	0.35	6,493	1.93	6,234	1.94	259	1.86
DEPT OF THE AIR FORCE												
SEPTEMBER 1982	2,564	1.06	2,497	1.07	67	0.99	10,589	4.39	7,879	3.36	2,710	40.01
AUGUST 1982	3,654	1.48	3,540	1.47	114	1.60	7,741	3.13	7,399	3.08	342	4.80
DEFENSE LOG AGCY												
SEPTEMBER 1982	842	1.75	840	1.75	2	1.21	1,559	3.23	1,559	3.24	...	...
AUGUST 1982	586	1.20	584	1.20	2	1.22	1,405	2.87	1,403	2.87	2	1.22
OTHER DEFENSE ACTIVITIES												
SEPTEMBER 1982	1,398	4.13	1,397	4.18	1	0.21	956	2.82	929	2.78	27	5.57
AUGUST 1982	7,329	24.11	7,326	24.50	3	0.60	651	2.14	643	2.15	8	1.60

TABLE 29 -- ACCESSIONS AND SEPARATIONS BY BRANCH, SELECTED AGENCY, AND CITIZENSHIP, ALL AREAS, AUGUST 1982 AND SEPTEMBER 1982

AGENCY	ACCESSIONS						SEPARATIONS					
	TOTAL		U.S. CITIZENS		NON U.S. CITIZENS		TOTAL		U.S. CITIZENS		NON U.S. CITIZENS	
	NO.	RATE	NO.	RATE	NO.	RATE	NO.	RATE	NO.	RATE	NO.	RATE
JUSTICE												
SEPTEMBER 1982	1,570	2.76	1,557	2.74	13	11.26	901	1.58	897	1.58	4	3.46
AUGUST 1982	910	1.61	908	1.61	2	1.75	552	0.98	551	0.98	1	0.87
INTERIOR												
SEPTEMBER 1982	2,542	3.11	2,542	3.11	...	...	7,351	8.99	7,343	8.98	8	64.00
AUGUST 1982	4,853	5.69	4,852	5.69	1	8.00	2,970	3.48	2,967	3.48	3	24.00
AGRICULTURE												
SEPTEMBER 1982	3,952	3.19	3,949	3.20	3	0.70	8,749	7.05	8,747	7.08	2	0.47
AUGUST 1982	2,365	1.86	2,363	1.87	2	0.48	2,996	2.36	2,995	2.36	1	0.24
COMMERCE												
SEPTEMBER 1982	470	1.35	469	1.37	1	0.18	909	2.62	907	2.66	2	0.37
AUGUST 1982	491	1.40	491	1.42	...	...	794	2.26	791	2.29	3	0.55
LABOR												
SEPTEMBER 1982	738	3.88	738	3.86	...	...	252	1.33	252	1.33	...	...
AUGUST 1982	93	0.49	93	0.49	...	...	221	1.17	221	1.17	...	...
HEALTH AND HUMAN SERVICES												
SEPTEMBER 1982	2,727	1.83	2,682	1.81	45	7.70	4,240	2.84	4,203	2.83	37	6.33
AUGUST 1982	2,250	1.49	2,182	1.46	68	11.64	1,975	1.31	1,948	1.30	27	4.62
HOUSING & URBAN DEV												
SEPTEMBER 1982	214	1.49	214	1.49	...	...	324	2.26	324	2.26	...	...
AUGUST 1982	46	0.32	46	0.32	...	...	127	0.88	127	0.88	...	...
TRANSPORTATION												
SEPTEMBER 1982	1,167	1.87	1,165	1.87	2	8.51	1,376	2.20	1,375	2.20	1	4.26
AUGUST 1982	1,088	1.74	1,088	1.74	...	...	1,161	1.86	1,161	1.86	...	...
ENERGY												
SEPTEMBER 1982	205	1.13	204	1.13	1	9.52	378	2.08	378	2.09	...	...
AUGUST 1982	272	1.48	272	1.48	...	...	389	2.11	388	2.11	1	10.00
EDUCATION												
SEPTEMBER 1982	107	1.89	107	1.89	...	...	122	2.16	122	2.16	...	...
AUGUST 1982	48	0.85	48	0.85	...	...	79	1.40	79	1.40	...	...
INDEPENDENT AGENCIES												
SEPTEMBER 1982	11,983	1.11	11,843	1.11	140	0.88	15,108	1.40	14,378	1.35	730	4.57
AUGUST 1982	12,075	1.11	11,861	1.10	214	1.31	17,155	1.57	16,651	1.55	504	3.08
ACTION												
SEPTEMBER 1982	22	3.74	22	3.74	...	...	34	5.78	34	5.78	...	...
AUGUST 1982	6	1.01	6	1.01	...	...	8	1.35	8	1.35	...	...
ENVIRONMTL PROTECT AGCY												
SEPTEMBER 1982	226	1.82	226	1.82	...	...	591	4.75	588	4.73	3	26.09
AUGUST 1982	126	1.00	126	1.00	...	...	229	1.81	229	1.81	...	...
EQUAL EMPLOY OPP COMM												
SEPTEMBER 1982	17	0.53	17	0.53	...	...	30	0.94	30	0.94	...	...
AUGUST 1982	23	0.72	23	0.72	...	...	23	0.72	23	0.72	...	...
FEDERAL COMMUNICATNS COMM												
SEPTEMBER 1982	20	1.04	20	1.04	...	...	21	1.09	21	1.09	...	...
AUGUST 1982	8	0.41	8	0.41	...	...	20	1.03	20	1.03	...	...
FEDERAL DEPOSIT INS CORP												
SEPTEMBER 1982	256	7.57	256	7.57	...	...	62	1.83	62	1.83	...	...
AUGUST 1982	39	1.18	39	1.18	...	...	71	2.15	71	2.15	...	...
FED EMERGENCY MGMT AGCY												
SEPTEMBER 1982	...	...	...	...	...	...	1	0.04	1	0.04	...	...
AUGUST 1982	19	0.78	19	0.78	...	...	27	1.11	27	1.11	...	...

TABLE 29 -- ACCESSIONS AND SEPARATIONS BY BRANCH, SELECTED AGENCY, AND CITIZENSHIP, ALL AREAS, AUGUST 1982 AND SEPTEMBER 1982

AGENCY	ACCESSIONS						SEPARATIONS					
	TOTAL		U.S. CITIZENS		NON U.S. CITIZENS		TOTAL		U.S. CITIZENS		NON U.S. CITIZENS	
	NO.	RATE	NO.	RATE	NO.	RATE	NO.	RATE	NO.	RATE	NO.	RATE
FEDERAL TRADE COMM												
SEPTEMBER 1982	19	1.22	19	1.22	...	...	58	3.73	58	3.73	...	...
AUGUST 1982	20	1.25	20	1.25	...	...	54	3.37	54	3.38	...	...
GENERAL SVCS ADMIN												
SEPTEMBER 1982	387	1.27	387	1.27	...	...	480	1.57	480	1.58	...	...
AUGUST 1982	320	1.04	320	1.04	...	...	512	1.67	508	1.66	4	11.43
INTERSTATE COMMERCE COMM												
SEPTEMBER 1982	1	0.07	1	0.07	...	...	...	...	...	...	...	...
AUGUST 1982	2	0.13	2	0.13	...	...	22	1.46	22	1.46	...	...
NATL AERO SPACE ADMIN												
SEPTEMBER 1982	439	1.93	439	1.93	...	...	806	3.54	801	3.52	5	23.81
AUGUST 1982	302	1.30	302	1.30	...	...	926	3.99	926	3.99	...	...
NATL LABOR RELATIONS BD												
SEPTEMBER 1982	...	...	...	...	...	...	2	0.08	2	0.08	...	...
AUGUST 1982	27	1.02	27	1.02	...	...	32	1.21	32	1.21	...	...
NUCLEAR REGULATORY COMM												
SEPTEMBER 1982	15	0.41	15	0.41	...	...	53	1.45	53	1.45	...	...
AUGUST 1982	21	0.56	21	0.56	...	...	131	3.49	131	3.49	...	...
OFFICE OF PERSONNEL MGMT												
SEPTEMBER 1982	87	1.33	87	1.33	...	...	116	1.77	116	1.77	...	...
AUGUST 1982	87	1.33	87	1.33	...	...	93	1.42	93	1.42	...	...
PANAMA CANAL COMMISSION												
SEPTEMBER 1982	48	0.55	17	0.91	31	0.46	442	5.11	18	0.97	424	6.24
AUGUST 1982	80	0.87	13	0.66	67	0.93	409	4.47	82	4.16	327	4.56
RAILROAD RETIREMENT BOARD												
SEPTEMBER 1982	45	2.85	45	2.85	...	...	83	5.26	83	5.26	...	...
AUGUST 1982	23	1.44	23	1.44	...	...	41	2.56	41	2.56	...	...
SECURITIES & EXCHNGE COMM												
SEPTEMBER 1982	124	6.44	124	6.46	...	...	31	1.61	31	1.62	...	...
AUGUST 1982	14	0.74	14	0.74	...	...	37	1.95	37	1.95	...	...
SMALL BUSINESS ADMIN												
SEPTEMBER 1982	80	1.59	80	1.59	...	...	210	4.17	...	...	210	...
AUGUST 1982	124	2.42	124	2.42	...	...	142	2.78	142	2.78	...	...
SMITHSONIAN, SUMMARY												
SEPTEMBER 1982	33	0.75	33	0.76	...	...	187	4.24	186	4.29	1	1.20
AUGUST 1982	95	2.10	95	2.14	...	...	87	1.92	72	1.62	15	17.65
TENNESSEE VALLEY AUTH												
SEPTEMBER 1982	1,488	3.72	1,488	3.73	...	...	1,599	4.00	1,598	4.00	1	3.85
AUGUST 1982	1,853	4.67	1,852	4.67	1	3.70	1,183	2.98	1,183	2.98	...	...
US INFORMATION AGENCY												
SEPTEMBER 1982	64	0.81	48	1.17	16	0.42	72	0.91	72	1.76	...	...
AUGUST 1982	71	0.90	44	1.07	27	0.71	98	1.24	80	1.94	18	0.47
US INTNATL DEV COOP AGCY												
SEPTEMBER 1982	50	0.90	40	1.02	10	0.60	82	1.47	71	1.81	11	0.66
AUGUST 1982	39	0.70	35	0.89	4	0.24	80	1.43	70	1.77	10	0.60
US POSTAL SERVICE												
SEPTEMBER 1982	3,374	0.51	3,374	0.51	...	...	2,818	0.42	2,818	0.42	...	...
AUGUST 1982	3,487	0.52	3,487	0.52	...	...	4,001	0.60	4,001	0.60	...	...
VETERANS ADMINISTRATION												
SEPTEMBER 1982	4,960	2.09	4,877	2.06	83	2.91	6,916	2.92	6,844	2.92	72	2.53
AUGUST 1982	5,045	2.10	4,938	2.08	107	3.76	8,555	3.57	8,438	3.56	117	4.11

TABLE 30 -- ACCESSIONS AND SEPARATIONS BY BRANCH, SELECTED AGENCY, AND CITIZENSHIP, UNITED STATES, AUGUST 1982 AND SEPTEMBER 1982

AGENCY	ACCESSIONS						SEPARATIONS					
	TOTAL		U.S. CITIZENS		NON U.S. CITIZENS		TOTAL		U.S. CITIZENS		NON U.S. CITIZENS	
	NO.	RATE	NO.	RATE	NO.	RATE	NO.	RATE	NO.	RATE	NO.	RATE
TOTAL, ALL AGENCIES												
SEPTEMBER 1982	40,609	1.50	40,382	1.50	227	5.15	99,961	3.70	97,338	3.61	2,623	59.55
AUGUST 1982	40,190	1.46	39,956	1.46	234	5.26	54,647	1.99	54,149	1.97	498	11.18
LEGISLATIVE BRANCH												
SEPTEMBER 1982	267	1.38	259	1.33	8	80.00	389	2.00	389	2.00	...	...
AUGUST 1982	209	1.07	209	1.07	...	...	250	1.28	250	1.28	...	...
GENERAL ACCOUNTING OFC												
SEPTEMBER 1982	105	2.01	105	2.01	...	...	177	3.39	177	3.39	...	...
AUGUST 1982	86	1.64	86	1.64	...	...	53	1.01	53	1.01	...	...
GOVERNMENT PRINTING OFC												
SEPTEMBER 1982	21	0.35	21	0.35	...	...	41	0.68	41	0.68	...	...
AUGUST 1982	8	0.13	8	0.13	...	...	44	0.73	44	0.73	...	...
LIBRARY OF CONGRESS												
SEPTEMBER 1982	68	1.29	68	1.29	...	...	90	1.71	90	1.71	...	...
AUGUST 1982	50	0.95	50	0.95	...	...	90	1.70	90	1.70	...	...
JUDICIAL BRANCH												
SEPTEMBER 1982	...	...	...	...	...	...	...	...	...	...	...	...
AUGUST 1982	...	...	...	...	...	...	...	...	...	...	...	...
EXECUTIVE BRANCH												
SEPTEMBER 1982	40,342	1.50	40,123	1.50	219	4.98	99,572	3.71	96,949	3.62	2,623	59.68
AUGUST 1982	39,981	1.47	39,747	1.46	234	5.26	54,397	1.99	53,899	1.98	498	11.19
EXEC OFC OF THE PRESIDENT												
SEPTEMBER 1982	98	6.18	98	6.19	...	...	82	5.18	82	5.18	...	...
AUGUST 1982	22	1.38	22	1.38	...	...	56	3.51	56	3.51	...	...
EXECUTIVE DEPARTMENTS												
SEPTEMBER 1982	28,381	1.75	28,252	1.75	129	9.24	84,917	5.24	82,584	5.10	2,333	167.06
AUGUST 1982	28,034	1.69	27,920	1.69	114	7.78	37,738	2.28	37,383	2.26	355	24.23
STATE												
SEPTEMBER 1982	92	1.08	92	1.09	...	...	270	3.18	270	3.19	...	...
AUGUST 1982	134	1.56	134	1.57	...	...	170	1.98	170	1.99	...	...
TREASURY												
SEPTEMBER 1982	2,825	2.38	2,821	2.38	4	14.55	4,247	3.58	4,239	3.58	8	29.09
AUGUST 1982	2,981	2.48	2,978	2.47	3	10.00	5,029	4.18	5,027	4.18	2	6.67
DEFENSE, TOTAL												
SEPTEMBER 1982	11,877	1.27	11,816	1.27	61	9.89	55,861	5.99	53,590	5.75	2,271	368.37
AUGUST 1982	12,572	1.31	12,533	1.31	39	5.71	21,315	2.22	20,998	2.19	317	46.38
DEPT OF THE ARMY												
SEPTEMBER 1982	6,356	1.93	6,343	1.93	13	3.67	24,656	7.50	24,520	7.47	136	38.36
AUGUST 1982	5,623	1.65	5,613	1.65	10	2.36	8,812	2.59	8,796	2.59	16	3.77
DEPT OF THE NAVY												
SEPTEMBER 1982	2,201	0.72	2,155	0.71	46	22.66	20,511	6.75	20,335	6.70	176	86.70
AUGUST 1982	3,090	0.98	3,065	0.97	25	12.76	6,226	1.98	6,068	1.93	158	80.61
DEPT OF THE AIR FORCE												
SEPTEMBER 1982	2,203	0.97	2,202	0.97	1	3.13	8,577	3.76	6,621	2.91	1,956	6112.50
AUGUST 1982	2,993	1.29	2,990	1.29	3	8.70	4,409	1.90	4,272	1.84	137	397.10
DEFENSE LOG AGCY												
SEPTEMBER 1982	833	1.74	833	1.74	...	...	1,557	3.25	1,557	3.25	...	...
AUGUST 1982	557	1.15	557	1.15	...	...	1,399	2.88	1,399	2.88	...	...
OTHER DEFENSE ACTIVITIES												
SEPTEMBER 1982	284	1.18	283	1.18	1	3.70	560	2.34	557	2.33	3	11.11
AUGUST 1982	309	1.28	308	1.27	1	3.45	469	1.94	463	1.91	6	20.69

TABLE 30 -- ACCESSIONS AND SEPARATIONS BY BRANCH, SELECTED AGENCY, AND CITIZENSHIP, UNITED STATES, AUGUST 1982 AND SEPTEMBER 1982

AGENCY	ACCESSIONS						SEPARATIONS					
	TOTAL		U.S. CITIZENS		NON U.S. CITIZENS		TOTAL		U.S. CITIZENS		NON U.S. CITIZENS	
	NO.	RATE	NO.	RATE	NO.	RATE	NO.	RATE	NO.	RATE	NO.	RATE
JUSTICE												
SEPTEMBER 1982	1,555	2.79	1,542	2.77	13	28.57	890	1.60	886	1.59	4	8.79
AUGUST 1982	906	1.63	904	1.63	2	4.60	548	0.99	547	0.99	1	2.30
INTERIOR												
SEPTEMBER 1982	2,524	3.10	2,524	3.10	...	...	7,340	9.01	7,332	9.01	8	76.19
AUGUST 1982	4,842	5.70	4,841	5.70	1	9.52	2,959	3.48	2,956	3.48	3	28.57
AGRICULTURE												
SEPTEMBER 1982	3,943	3.22	3,940	3.21	3	15.38	8,730	7.12	8,728	7.12	2	10.26
AUGUST 1982	2,354	1.87	2,353	1.87	1	5.56	2,985	2.38	2,984	2.37	1	5.56
COMMERCE												
SEPTEMBER 1982	467	1.38	466	1.38	1	2.99	909	2.68	907	2.68	2	5.97
AUGUST 1982	479	1.40	479	1.40	...	...	792	2.31	789	2.30	3	8.45
LABOR												
SEPTEMBER 1982	738	3.90	738	3.90	...	...	251	1.33	251	1.33	...	...
AUGUST 1982	93	0.50	93	0.50	...	...	218	1.16	218	1.16	...	...
HEALTH AND HUMAN SERVICES												
SEPTEMBER 1982	2,679	1.81	2,635	1.79	44	7.54	4,227	2.85	4,190	2.84	37	6.34
AUGUST 1982	2,228	1.49	2,160	1.45	68	11.64	1,972	1.32	1,945	1.31	27	4.62
HOUSING & URBAN DEV												
SEPTEMBER 1982	209	1.48	209	1.48	...	...	319	2.25	319	2.25	...	...
AUGUST 1982	46	0.32	46	0.32	...	...	127	0.89	127	0.89	...	...
TRANSPORTATION												
SEPTEMBER 1982	1,160	1.88	1,158	1.87	2	200.00	1,373	2.22	1,372	2.22	1	100.00
AUGUST 1982	1,079	1.74	1,079	1.74	...	...	1,155	1.87	1,155	1.87	...	...
ENERGY												
SEPTEMBER 1982	205	1.13	204	1.13	1	9.52	378	2.08	378	2.09	...	...
AUGUST 1982	272	1.48	272	1.48	...	...	389	2.11	388	2.11	1	10.00
EDUCATION												
SEPTEMBER 1982	107	1.89	107	1.89	...	...	122	2.16	122	2.16	...	...
AUGUST 1982	48	0.85	48	0.85	...	...	79	1.40	79	1.40	...	...
INDEPENDENT AGENCIES												
SEPTEMBER 1982	11,863	1.12	11,773	1.11	90	3.00	14,573	1.37	14,283	1.35	290	9.67
AUGUST 1982	11,925	1.12	11,805	1.11	120	4.02	16,603	1.55	16,460	1.54	143	4.79
ACTION												
SEPTEMBER 1982	22	3.76	22	3.76	...	...	34	5.81	34	5.81	...	...
AUGUST 1982	6	1.02	6	1.02	...	...	8	1.35	8	1.35	...	...
ENVIRONMTL PROTECT AGCY												
SEPTEMBER 1982	226	1.82	226	1.82	...	...	591	4.76	588	4.74	3	26.09
AUGUST 1982	126	1.00	126	1.00	...	...	228	1.80	228	1.81	...	...
EQUAL EMPLOY OPP COMM												
SEPTEMBER 1982	17	0.53	17	0.53	...	...	30	0.94	30	0.94	...	...
AUGUST 1982	23	0.72	23	0.72	...	...	23	0.72	23	0.72	...	...
FEDERAL COMMUNICATNS COMM												
SEPTEMBER 1982	20	1.04	20	1.04	...	...	21	1.09	21	1.09	...	...
AUGUST 1982	8	0.42	8	0.42	...	...	20	1.04	20	1.04	...	...
FEDERAL DEPOSIT INS CORP												
SEPTEMBER 1982	251	7.59	251	7.60	...	...	61	1.85	61	1.85	...	...
AUGUST 1982	29	0.90	29	0.90	...	...	68	2.10	68	2.11	...	...
FED EMERGENCY MGMT AGCY												
SEPTEMBER 1982	...	...	...	...	...	...	1	0.04	1	0.04	...	...
AUGUST 1982	19	0.78	19	0.78	...	...	27	1.11	27	1.11	...	...

TABLE 30 -- ACCESSIONS AND SEPARATIONS BY BRANCH, SELECTED AGENCY, AND CITIZENSHIP, UNITED STATES, AUGUST 1982 AND SEPTEMBER 1982

AGENCY	ACCESSIONS						SEPARATIONS					
	TOTAL		U.S. CITIZENS		NON U.S. CITIZENS		TOTAL		U.S. CITIZENS		NON U.S. CITIZENS	
	NO.	RATE	NO.	RATE	NO.	RATE	NO.	RATE	NO.	RATE	NO.	RATE
FEDERAL TRADE COMM												
SEPTEMBER 1982	19	1.22	19	1.22	...	...	58	3.73	58	3.73	...	...
AUGUST 1982	20	1.25	20	1.25	...	...	54	3.38	54	3.38	...	...
GENERAL SVCS ADMIN												
SEPTEMBER 1982	386	1.27	386	1.27	...	...	476	1.57	476	1.57	...	...
AUGUST 1982	318	1.04	318	1.04	...	...	512	1.67	508	1.66	4	11.76
INTERSTATE COMMERCE COMM												
SEPTEMBER 1982	1	0.07	1	0.07	...	...	...	...	...	...	...	...
AUGUST 1982	2	0.13	2	0.13	...	...	22	1.46	22	1.46	...	...
NATL AERO SPACE ADMIN												
SEPTEMBER 1982	439	1.93	439	1.93	...	...	805	3.54	800	3.52	5	23.81
AUGUST 1982	302	1.30	302	1.30	...	...	926	3.99	926	3.99	...	...
NATL LABOR RELATIONS BD												
SEPTEMBER 1982	...	...	...	...	...	...	2	0.08	2	0.08	...	...
AUGUST 1982	27	1.03	27	1.03	...	...	32	1.22	32	1.22	...	...
NUCLEAR REGULATORY COMM												
SEPTEMBER 1982	15	0.41	15	0.41	...	...	53	1.45	53	1.45	...	...
AUGUST 1982	21	0.56	21	0.56	...	...	131	3.49	131	3.49	...	...
OFFICE OF PERSONNEL MGMT												
SEPTEMBER 1982	87	1.33	87	1.33	...	...	115	1.76	115	1.76	...	...
AUGUST 1982	87	1.33	87	1.33	...	...	93	1.43	93	1.43	...	...
PANAMA CANAL COMMISSION												
SEPTEMBER 1982	...	...	...	...	...	...	...	...	...	...	...	...
AUGUST 1982	...	...	...	...	...	...	...	...	...	...	...	...
RAILROAD RETIREMENT BOARD												
SEPTEMBER 1982	45	2.85	45	2.85	...	...	83	5.26	83	5.26	...	...
AUGUST 1982	23	1.44	23	1.44	...	...	41	2.56	41	2.56	...	...
SECURITIES & EXCHNGE COMM												
SEPTEMBER 1982	124	6.44	124	6.46	...	...	31	1.61	31	1.62	...	...
AUGUST 1982	14	0.74	14	0.74	...	...	37	1.95	37	1.95	...	...
SMALL BUSINESS ADMIN												
SEPTEMBER 1982	80	1.62	80	1.62	...	...	209	4.24	...	...	209	...
AUGUST 1982	123	2.46	123	2.46	...	...	141	2.82	141	2.82	...	...
SMITHSONIAN, SUMMARY												
SEPTEMBER 1982	33	0.76	33	0.77	...	...	184	4.26	184	4.27	...	...
AUGUST 1982	95	2.14	95	2.15	...	...	86	1.94	72	1.63	14	87.50
TENNESSEE VALLEY AUTH												
SEPTEMBER 1982	1,488	3.72	1,488	3.73	...	...	1,599	4.00	1,598	4.00	1	3.85
AUGUST 1982	1,853	4.67	1,852	4.67	1	3.70	1,183	2.98	1,183	2.98	...	...
US INFORMATION AGENCY												
SEPTEMBER 1982	54	1.57	46	1.42	8	3.95	46	1.33	46	1.42	...	...
AUGUST 1982	51	1.48	43	1.33	8	4.07	76	2.21	75	2.31	1	0.51
US INTNATL DEV COOP AGCY												
SEPTEMBER 1982	26	1.07	26	1.07	...	...	66	2.71	66	2.72	...	...
AUGUST 1982	29	1.18	29	1.18	...	...	64	2.60	64	2.60	...	...
US POSTAL SERVICE												
SEPTEMBER 1982	3,368	0.51	3,368	0.51	...	...	2,815	0.43	2,815	0.43	...	...
AUGUST 1982	3,483	0.52	3,483	0.52	...	...	3,998	0.60	3,998	0.60	...	...
VETERANS ADMINISTRATION												
SEPTEMBER 1982	4,945	2.11	4,863	2.10	82	3.11	6,893	2.94	6,823	2.94	70	2.66
AUGUST 1982	5,028	2.12	4,921	2.10	107	4.07	8,465	3.57	8,352	3.56	113	4.30

TABLE 31 -- ACCESSIONS AND SEPARATIONS BY BRANCH, SELECTED AGENCY, AND CITIZENSHIP, WASHINGTON, D.C. SMSA, AUGUST 1982 AND SEPTEMBER 1982

AGENCY	ACCESSIONS						SEPARATIONS					
	TOTAL		U.S. CITIZENS		NON U.S. CITIZENS		TOTAL		U.S. CITIZENS		NON U.S. CITIZENS	
	NO.	RATE	NO.	RATE	NO.	RATE	NO.	RATE	NO.	RATE	NO.	RATE
TOTAL, ALL AGENCIES												
SEPTEMBER 1982	4,889	1.50	4,831	1.49	58	6.98	10,297	3.16	10,207	3.14	90	10.82
AUGUST 1982	4,427	1.34	4,350	1.32	77	9.36	6,360	1.93	6,291	1.91	69	8.38
LEGISLATIVE BRANCH												
SEPTEMBER 1982	234	1.36	226	1.32	8	80.00	326	1.90	326	1.90	...	...
AUGUST 1982	189	1.09	189	1.09	...	...	218	1.26	218	1.26	...	...
GENERAL ACCOUNTING OFC												
SEPTEMBER 1982	76	2.24	76	2.24	...	...	118	3.48	118	3.48	...	...
AUGUST 1982	68	2.00	68	2.00	...	...	35	1.03	35	1.03	...	...
GOVERNMENT PRINTING OFC												
SEPTEMBER 1982	17	0.30	17	0.30	...	...	37	0.66	37	0.66	...	...
AUGUST 1982	6	0.11	6	0.11	...	...	30	0.53	30	0.53	...	...
LIBRARY OF CONGRESS												
SEPTEMBER 1982	68	1.29	68	1.29	...	...	90	1.71	90	1.71	...	...
AUGUST 1982	50	0.95	50	0.95	...	...	90	1.70	90	1.70	...	...
JUDICIAL BRANCH												
SEPTEMBER 1982	...	...	...	...	...	...	...	...	...	...	...	...
AUGUST 1982	...	...	...	...	...	...	...	...	...	...	...	...
EXECUTIVE BRANCH												
SEPTEMBER 1982	4,655	1.51	4,605	1.50	50	6.09	9,971	3.23	9,881	3.21	90	10.96
AUGUST 1982	4,238	1.35	4,161	1.33	77	9.39	6,142	1.96	6,073	1.95	69	8.41
EXEC OFC OF THE PRESIDENT												
SEPTEMBER 1982	98	6.18	98	6.19	...	...	82	5.18	82	5.18	...	...
AUGUST 1982	22	1.38	22	1.38	...	...	56	3.51	56	3.51	...	...
EXECUTIVE DEPARTMENTS												
SEPTEMBER 1982	3,659	1.61	3,621	1.60	38	7.52	8,346	3.67	8,300	3.66	46	9.10
AUGUST 1982	3,336	1.45	3,273	1.42	63	12.33	4,633	2.01	4,593	2.00	40	7.83
STATE												
SEPTEMBER 1982	74	1.01	74	1.02	...	...	207	2.83	207	2.84	...	...
AUGUST 1982	107	1.45	107	1.46	...	...	127	1.72	127	1.74	...	...
TREASURY												
SEPTEMBER 1982	199	1.15	199	1.15	...	...	373	2.16	372	2.16	1	66.67
AUGUST 1982	195	1.13	195	1.13	...	...	223	1.29	223	1.29	...	...
DEFENSE, TOTAL												
SEPTEMBER 1982	1,342	1.60	1,339	1.60	3	6.45	4,045	4.82	4,034	4.81	11	23.66
AUGUST 1982	1,357	1.58	1,356	1.58	1	2.13	2,272	2.65	2,259	2.64	13	27.66
DEPT OF THE ARMY												
SEPTEMBER 1982	899	3.31	897	3.31	2	26.67	1,879	6.92	1,878	6.92	1	13.33
AUGUST 1982	711	2.58	711	2.58	...	...	850	3.08	850	3.08	...	...
DEPT OF THE NAVY												
SEPTEMBER 1982	188	0.52	188	0.52	...	...	1,417	3.94	1,415	3.94	2	17.39
AUGUST 1982	370	1.00	370	1.00	...	...	812	2.20	812	2.20	...	...
DEPT OF THE AIR FORCE												
SEPTEMBER 1982	68	1.06	68	1.06	...	...	397	6.20	391	6.11	6	600.00
AUGUST 1982	90	1.36	90	1.36	...	...	261	3.93	250	3.76	11	1100.00
DEFENSE LOG AGCY												
SEPTEMBER 1982	54	2.01	54	2.01	...	...	49	1.83	49	1.83	...	...
AUGUST 1982	37	1.38	37	1.38	...	...	61	2.27	61	2.27	...	...
OTHER DEFENSE ACTIVITIES												
SEPTEMBER 1982	133	1.14	132	1.13	1	3.77	303	2.60	301	2.59	2	7.55
AUGUST 1982	149	1.26	148	1.25	1	3.70	288	2.43	286	2.42	2	7.41

TABLE 31 -- ACCESSIONS AND SEPARATIONS BY BRANCH, SELECTED AGENCY, AND CITIZENSHIP, WASHINGTON, D.C. SMSA, AUGUST 1982 AND SEPTEMBER 1982

AGENCY	ACCESSIONS						SEPARATIONS					
	TOTAL		U.S. CITIZENS		NON U.S. CITIZENS		TOTAL		U.S. CITIZENS		NON U.S. CITIZENS	
	NO.	RATE	NO.	RATE	NO.	RATE	NO.	RATE	NO.	RATE	NO.	RATE
JUSTICE												
SEPTEMBER 1982	578	3.61	576	3.60	2	44.44	249	1.55	249	1.55	...	...
AUGUST 1982	331	2.09	331	2.09	...	...	201	1.27	201	1.27	...	...
INTERIOR												
SEPTEMBER 1982	137	1.33	137	1.33	...	...	540	5.22	539	5.21	1	100.00
AUGUST 1982	98	0.92	98	0.92	...	...	247	2.32	246	2.31	1	100.00
AGRICULTURE												
SEPTEMBER 1982	184	1.44	184	1.44	...	...	419	3.28	418	3.27	1	25.00
AUGUST 1982	101	0.78	101	0.78	...	...	209	1.61	208	1.60	1	22.22
COMMERCE												
SEPTEMBER 1982	231	1.30	230	1.29	1	7.69	465	2.61	464	2.60	1	7.69
AUGUST 1982	210	1.16	210	1.16	...	...	335	1.85	334	1.85	1	7.41
LABOR												
SEPTEMBER 1982	160	2.39	160	2.39	...	...	135	2.01	135	2.02	...	...
AUGUST 1982	26	0.39	26	0.39	...	...	95	1.41	95	1.41	...	...
HEALTH AND HUMAN SERVICES												
SEPTEMBER 1982	526	1.65	494	1.57	32	8.28	1,324	4.14	1,293	4.10	31	8.02
AUGUST 1982	698	2.15	636	1.98	62	15.86	458	1.41	434	1.35	24	6.14
HOUSING & URBAN DEV												
SEPTEMBER 1982	28	0.70	28	0.70	...	...	96	2.42	96	2.42	...	...
AUGUST 1982	13	0.32	13	0.32	...	...	33	0.82	33	0.82	...	...
TRANSPORTATION												
SEPTEMBER 1982	73	0.79	73	0.79	...	...	298	3.23	298	3.23	...	...
AUGUST 1982	85	0.91	85	0.91	...	...	186	1.99	186	1.99	...	...
ENERGY												
SEPTEMBER 1982	66	1.03	66	1.03	...	...	116	1.82	116	1.82	...	...
AUGUST 1982	88	1.35	88	1.35	...	...	199	3.06	199	3.06	...	...
EDUCATION												
SEPTEMBER 1982	61	1.66	61	1.66	...	...	79	2.15	79	2.16	...	...
AUGUST 1982	27	0.74	27	0.74	...	...	48	1.32	48	1.32	...	...
INDEPENDENT AGENCIES												
SEPTEMBER 1982	898	1.13	886	1.11	12	3.81	1,543	1.93	1,499	1.89	44	13.97
AUGUST 1982	880	1.09	866	1.08	14	4.55	1,453	1.80	1,424	1.77	29	9.42
ACTION												
SEPTEMBER 1982	14	4.42	14	4.42	...	...	27	8.53	27	8.53	...	...
AUGUST 1982	6	1.86	6	1.86	...	...	6	1.86	6	1.86	...	...
ENVIRONMTL PROTECT AGCY												
SEPTEMBER 1982	90	2.12	90	2.12	...	...	180	4.23	180	4.23	...	...
AUGUST 1982	35	0.81	35	0.81	...	...	85	1.97	85	1.97	...	...
EQUAL EMPLOY OPP COMM												
SEPTEMBER 1982	11	1.50	11	1.50	...	...	10	1.36	10	1.36	...	...
AUGUST 1982	14	1.91	14	1.91	...	...	8	1.09	8	1.09	...	...
FEDERAL COMMUNICATNS COMM												
SEPTEMBER 1982	9	0.65	9	0.65	...	...	18	1.30	18	1.30	...	...
AUGUST 1982	7	0.50	7	0.50	...	...	11	0.79	11	0.79	...	...
FEDERAL DEPOSIT INS CORP												
SEPTEMBER 1982	10	1.11	10	1.11	...	...	22	2.45	22	2.45	...	...
AUGUST 1982	7	0.76	7	0.76	...	...	38	4.13	38	4.13	...	...
FED EMERGENCY MGMT AGCY												
SEPTEMBER 1982	...	...	...	...	...	...	1	0.07	1	0.07	...	...
AUGUST 1982	14	0.93	14	0.93	...	...	11	0.73	11	0.73	...	...

TABLE 31 -- ACCESSIONS AND SEPARATIONS BY BRANCH, SELECTED AGENCY, AND CITIZENSHIP, WASHINGTON, D.C. SMSA, AUGUST 1982 AND SEPTEMBER 1982

AGENCY	ACCESSIONS						SEPARATIONS					
	TOTAL		U.S. CITIZENS		NON U.S. CITIZENS		TOTAL		U.S. CITIZENS		NON U.S. CITIZENS	
	NO.	RATE	NO.	RATE	NO.	RATE	NO.	RATE	NO.	RATE	NO.	RATE
FEDERAL TRADE COMM												
SEPTEMBER 1982	18	1.41	18	1.41	...	...	52	4.06	52	4.06	...	...
AUGUST 1982	12	0.91	12	0.92	...	...	39	2.97	39	2.98	...	...
GENERAL SVCS ADMIN												
SEPTEMBER 1982	94	0.90	94	0.90	...	...	96	0.92	96	0.92	...	...
AUGUST 1982	98	0.94	98	0.94	...	...	112	1.07	110	1.05	2	12.12
INTERSTATE COMMERCE COMM												
SEPTEMBER 1982	1	0.10	1	0.10	...	...	...	...	...	...	...	...
AUGUST 1982	1	0.09	1	0.09	...	...	17	1.60	17	1.60	...	...
NATL AERO SPACE ADMIN												
SEPTEMBER 1982	64	1.32	64	1.32	...	...	94	1.93	94	1.93	...	...
AUGUST 1982	104	2.11	104	2.12	...	...	141	2.87	141	2.87	...	...
NATL LABOR RELATIONS BD												
SEPTEMBER 1982	...	...	...	...	...	...	...	...	...	...	...	...
AUGUST 1982	4	0.47	4	0.47	...	...	12	1.41	12	1.41	...	...
NUCLEAR REGULATORY COMM												
SEPTEMBER 1982	11	0.39	11	0.39	...	...	48	1.72	48	1.72	...	...
AUGUST 1982	14	0.49	14	0.49	...	...	120	4.16	120	4.16	...	...
OFFICE OF PERSONNEL MGMT												
SEPTEMBER 1982	32	1.20	32	1.20	...	...	42	1.58	42	1.58	...	...
AUGUST 1982	24	0.90	24	0.90	...	...	39	1.46	39	1.46	...	...
PANAMA CANAL COMMISSION												
SEPTEMBER 1982	...	...	...	...	...	...	...	...	...	...	...	...
AUGUST 1982	...	...	...	...	...	...	...	...	...	...	...	...
RAILROAD RETIREMENT BOARD												
SEPTEMBER 1982	...	...	...	...	...	...	...	...	...	...	...	...
AUGUST 1982	...	...	...	...	...	...	...	...	...	...	...	...
SECURITIES & EXCHNGE COMM												
SEPTEMBER 1982	86	6.64	86	6.66	...	...	28	2.16	28	2.17	...	...
AUGUST 1982	13	1.02	13	1.02	...	...	27	2.11	27	2.12	...	...
SMALL BUSINESS ADMIN												
SEPTEMBER 1982	11	1.07	11	1.07	...	...	40	3.90	...	...	40	...
AUGUST 1982	16	1.52	16	1.52	...	...	33	3.14	33	3.14	...	...
SMITHSONIAN, SUMMARY												
SEPTEMBER 1982	32	0.78	32	0.78	...	...	181	4.42	181	4.43	...	...
AUGUST 1982	93	2.21	93	2.22	...	...	85	2.02	71	1.69	14	112.00
TENNESSEE VALLEY AUTH												
SEPTEMBER 1982	1	7.69	1	7.69	...	...	1	7.69	1	7.69	...	...
AUGUST 1982	...	...	...	...	...	...	...	...	...	...	...	...
US INFORMATION AGENCY												
SEPTEMBER 1982	50	1.57	42	1.41	8	3.97	42	1.32	42	1.41	...	...
AUGUST 1982	47	1.48	39	1.31	8	4.09	75	2.36	74	2.48	1	0.51
US INTNATL DEV COOP AGCY												
SEPTEMBER 1982	26	1.08	26	1.08	...	...	66	2.73	66	2.74	...	...
AUGUST 1982	29	1.19	29	1.19	...	...	64	2.62	64	2.62	...	...
US POSTAL SERVICE												
SEPTEMBER 1982	44	0.25	44	0.25	...	...	104	0.59	104	0.59	...	...
AUGUST 1982	78	0.44	78	0.44	...	...	69	0.39	69	0.39	...	...
VETERANS ADMINISTRATION												
SEPTEMBER 1982	111	1.73	107	1.67	4	10.39	164	2.55	162	2.53	2	5.19
AUGUST 1982	57	0.87	55	0.65	2	5.48	157	2.41	156	2.41	1	2.74

SECTION II

SPECIAL FEATURE TABLES AND NARRATIVE

EMPLOYMENT AND SALARY STATISTICS

This section contains information on Full-time Civilian Employment and Salary Statistics as of March 31, 1982

Full-Time Civilian Employment and Salary Statistics
March 31, 1982

by Mary Aileen McCarthy

Employment Totals

There were 1,972,230 full-time non-postal Federal civilian employees covered by OPM's annual Salary and Wage Survey as of March 31, 1982. In the survey, employees under the General Schedule pay system comprised 71 percent (1,400,033, see table 32) and wage system employees accounted for 22.8 percent (448,814); the remaining 6.3 percent (123,383) were in other pay systems.

Major Geographic Areas and Average Salaries (See Table 32)

The average salary of all full-time employees as of March 31, 1982, was $22,839; average salaries for general schedule and wage systems employees were $22,975 and $20,550, respectively. The distribution of employment and salaries by geographic area showed the Washington, D.C., Metropolitan Area (SMSA), where most agencies have their headquarters managers, with 14.5 percent (286,935) of the employees and having an average salary of $27,701.

Ninety-seven percent (1,906,780) worked in the United States and had an average salary of $22,864; 2.4 percent worked in foreign countries and 1 percent in the U.S. Territories; average salaries in foreign countries and U.S. Territories were $22,277 and $19,845, respectively.

Employment and Salaries by States and D.C. (See Table 33)

California reported the largest employment (211,382), with the District of Columbia next (170,858); Vermont reported the smallest employment population (2,193). States having the highest and lowest overall average salaries were the District of Columbia ($27,893) and Kentucky ($20,095) respectively.

Data Source

The primary data source for this survey was the Central Personnel Data File (CPDF). Some agencies, not covered by CPDF, provided data in response to an Office of Personnel Management bulletin. The Central Intelligence Agency and the National Security Agency are exempt by law from reporting. Also excluded form this report were: the Board of Governors, Federal Reserve System, the Postal Rate Commission, and the U.S. Postal Service.

TABLE 32. AGGREGATE AND AVERAGE SALARY STATISTICS OF FEDERAL EMPLOYMENT BY PAY SYSTEM AND AREA, AS OF MARCH 31, 1982

PAY SYSTEM	EMPLOYEES NUMBER	EMPLOYEES PERCENT	AGGREGATE PAY AMOUNT	AGGREGATE PAY PERCENT	AVERAGE PAY MEAN ANNUAL	AVERAGE PAY MEDIAN ANNUAL	AVERAGE PAY MEAN HOURLY	AVERAGE PAY MEDIAN HOURLY
ALL AREAS								
TOTAL	1,972,230	100.0	$45,044,194,182.00	100.0	$22,839.22	$20,362.00	$10.98	$9.79
GENERAL SCHEDULE	1,400,033	71.0	$32,165,607,240.00	71.4	$22,974.89	$19,918.00	$11.05	$9.58
WAGE SYSTEMS	448,814	22.8	$9,223,080,099.00	20.5	$20,549.89	$20,243.00	$9.88	$9.73
OTHER ACTS AND ADMIN DETERMINATION	123,383	6.3	$3,655,506,843.00	8.1	$29,627.31	$24,800.00	$14.24	$11.92
TOTAL UNITED STATES								
TOTAL	1,906,780	100.0	$43,595,998,313.00	100.0	$22,863.67	$20,396.00	$10.99	$9.81
GENERAL SCHEDULE	1,365,615	71.6	$31,464,621,999.00	72.2	$23,040.62	$20,017.00	$11.08	$9.62
WAGE SYSTEMS	438,733	23.0	$9,050,584,157.00	20.8	$20,628.91	$20,295.00	$9.92	$9.76
OTHER ACTS AND ADMIN DETERMINATION	102,432	5.4	$3,080,792,157.00	7.1	$30,076.46	$25,167.00	$14.46	$12.10
WASHINGTON, D.C., METROPOLITAN AREA								
TOTAL	286,935	100.0	$7,948,492,621.00	100.0	$27,701.37	$24,005.00	$13.32	$11.54
GENERAL SCHEDULE	234,752	81.8	$6,473,799,797.00	81.4	$27,577.18	$24,271.00	$13.26	$11.67
WAGE SYSTEMS	26,971	9.4	$558,423,359.00	7.0	$20,704.58	$20,148.00	$9.95	$9.69
OTHER ACTS AND ADMIN DETERMINATION	25,212	8.8	$916,269,465.00	11.5	$36,342.59	$34,801.00	$17.47	$16.73
FOREIGN COUNTRIES								
TOTAL	48,044	100.0	$1,070,275,084.00	100.0	$22,276.97	$18,929.00	$10.71	$9.10
GENERAL SCHEDULE	23,981	49.9	$486,135,844.00	45.4	$20,271.70	$15,716.00	$9.75	$7.56
WAGE SYSTEMS	5,859	12.2	$97,073,178.00	9.1	$16,568.21	$14,262.00	$7.97	$6.86
OTHER ACTS AND ADMIN DETERMINATION	18,204	37.9	$487,066,062.00	45.5	$26,755.99	$22,202.00	$12.86	$10.67
U.S. TERRITORIES								
TOTAL	11,728	100.0	$232,739,139.00	100.0	$19,844.74	$18,213.00	$9.54	$8.76
GENERAL SCHEDULE	6,947	59.2	$140,383,304.00	60.3	$20,207.75	$17,439.00	$9.72	$8.38
WAGE SYSTEMS	3,975	33.9	$70,914,608.00	30.5	$17,840.15	$18,110.00	$8.58	$8.71
OTHER ACTS AND ADMIN DETERMINATION	806	6.9	$21,441,227.00	9.2	$26,602.01	$23,048.00	$12.79	$11.08
UNSPECIFIED GEOGRAPHIC AREA	–							
TOTAL	5,678	100.0	$145,181,646.00	100.0	$25,569.15	$22,335.00	$12.29	$10.74
GENERAL SCHEDULE	3,490	61.5	$74,466,093.00	51.3	$21,336.98	$18,736.00	$10.26	$9.01
WAGE SYSTEMS	247	4.4	$4,508,156.00	3.1	$18,251.64	$17,525.00	$8.77	$8.43
OTHER ACTS AND ADMIN DETERMINATION	1,941	34.2	$66,207,397.00	45.6	$34,109.94	$31,797.00	$16.40	$15.29

NOTE - PERCENTAGES ARE ROUNDED INDEPENDENTLY AND ARE NOT FORCED TO ADD TO TOTALS

TABLE 33. SALARY STATISTICS* BY STATES
FOR FULL-TIME FEDERAL CIVILIAN EMPLOYEES
MARCH 31,1982

STATE	NUMBER OF EMPLOYEES	AVERAGE SALARY BY STATE	AGGREGATE SALARY BY STATE
ALABAMA	51,644	$22,882	$1,181,714,000
ALASKA	12,143	$26,606	$323,078,000
ARIZONA	25,663	$21,160	$543,040,000
ARKANSAS	12,159	$20,592	$250,374,000
CALIFORNIA	211,382	$22,299	$4,713,675,000
COLORADO	35,141	$23,334	$819,977,000
CONNECTICUT	9,139	$23,180	$211,845,000
DELAWARE	3,067	$21,761	$66,739,000
DIST.OF COL.	170,858	$27,893	$4,765,718,000
FLORIDA	53,848	$22,497	$1,211,416,000
GEORGIA	60,898	$21,927	$1,335,296,000
HAWAII	23,117	$23,146	$535,073,000
IDAHO	8,220	$21,386	$175,793,000
ILLINOIS	54,242	$22,657	$1,228,987,000
INDIANA	23,370	$21,380	$499,647,000
IOWA	7,810	$21,874	$170,833,000
KANSAS	13,517	$21,293	$287,811,000
KENTUCKY	25,364	$20,095	$509,699,000
LOUISIANA	20,029	$20,875	$418,099,000
MAINE	4,766	$20,901	$99,614,000
MARYLAND	106,529	$25,081	$2,671,896,000
MASSACHUSETTS	31,465	$22,537	$709,136,000
MICHIGAN	27,168	$22,596	$613,875,000
MINNESOTA	13,457	$22,750	$306,149,000
MISSISSIPPI	20,203	$21,305	$430,428,000
MISSOURI	43,795	$21,925	$960,215,000
MONTANA	8,783	$22,020	$193,401,000
NEBRASKA	8,793	$22,260	$195,731,000
NEVADA	6,143	$23,407	$143,787,000
NEW HAMPSHIRE	12,407	$20,926	$259,627,000
NEW JERSEY	41,469	$22,961	$952,173,000
NEW MEXICO	22,176	$21,833	$484,171,000
NEW YORK	72,043	$22,083	$1,590,930,000
NORTH CAROLINA	27,400	$20,743	$568,370,000
NORTH DAKOTA	5,035	$21,264	$107,062,000
OHIO	53,843	$23,932	$1,288,591,000
OKLAHOMA	36,433	$21,210	$772,741,000
OREGON	19,250	$22,372	$430,655,000
PENNSYLVANIA	86,990	$21,145	$1,839,373,000
RHODE ISLAND	5,874	$22,404	$131,602,000
SOUTH CAROLINA	24,793	$20,729	$513,927,000
SOUTH DAKOTA	6,628	$20,549	$136,199,000
TENNESSEE	51,138	$22,627	$1,157,109,000
TEXAS	108,404	$21,215	$2,299,799,000
UTAH	32,452	$20,795	$674,830,000
VERMONT	2,193	$21,835	$47,884,000
VIRGINIA	131,120	$23,700	$3,107,596,000
WASHINGTON	47,629	$22,670	$1,079,748,000
WEST VIRGINIA	9,621	$21,738	$209,143,000
WISCONSIN	12,364	$21,488	$265,675,000
WYOMING	4,805	$22,003	$105,722,000

* BASED ON ANNUAL SALARY RATES, NOT ACTUAL PAYROLLS.

TABLE 34.

FULL-TIME GENERAL SCHEDULE EMPLOYMENT BY GRADE AS OF MARCH 31ST

1982 = 1,400,033

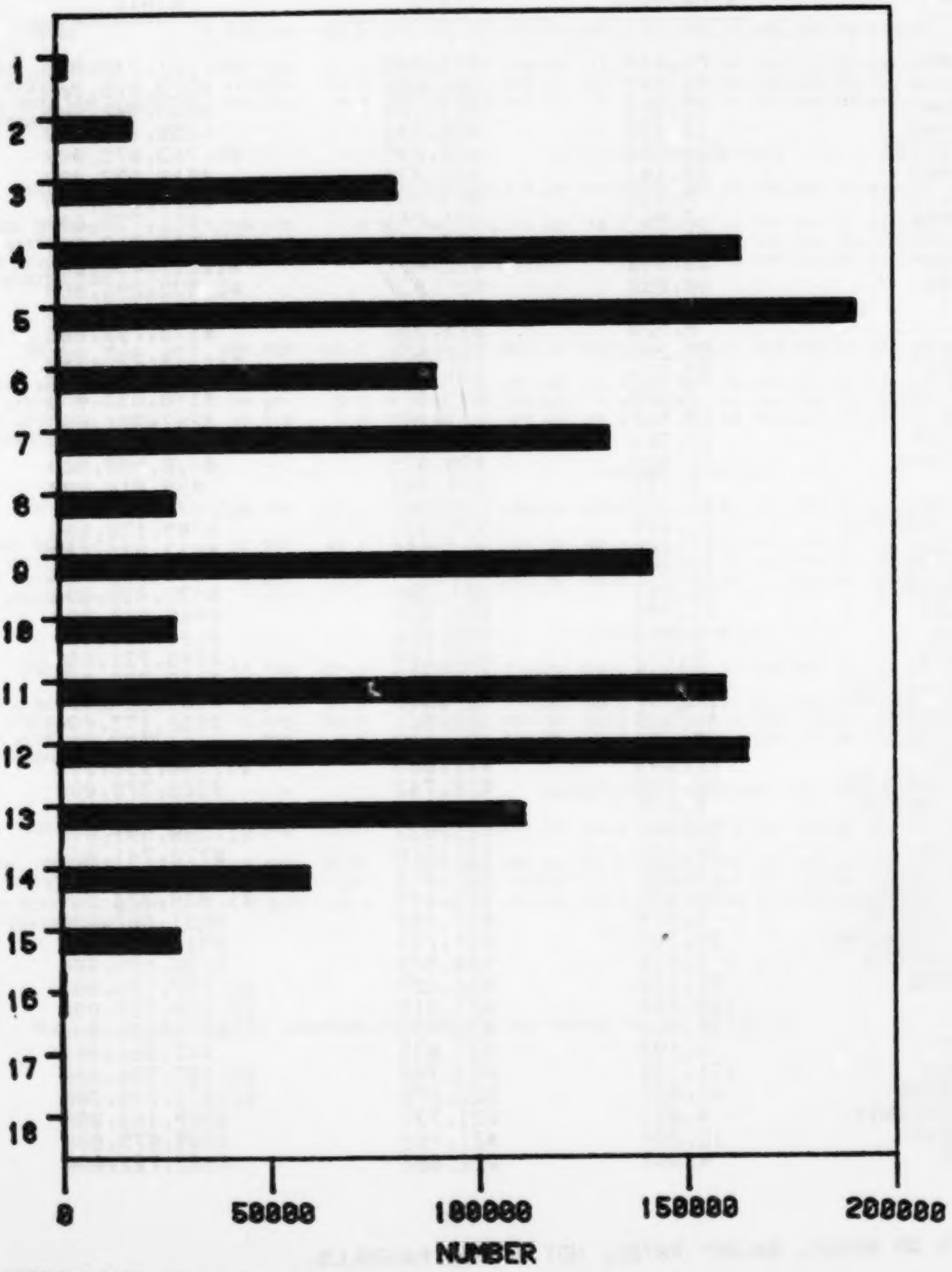

*EXCLUDES EMPLOYEES IN THE SENIOR EXECUTIVE SERVICE.

* U.S. GOVERNMENT PRINTING OFFICE: 1983-381-371:503

MONTHLY RELEASE

FEDERAL CIVILIAN WORKFORCE STATISTICS

************************************NOTICE**
The Monthly Release is now available through the Superintendent of Documents, U.S. Government Printing Office, Washington, D.C. 20402. The cost of a one year subscription is $29.00 in the U.S. and $36.25 to foreign addresses. The cost of a single issue is $5.00 U.S. and $6.25 foreign.
****

The Monthly Release presents employment information on the Federal civilian workforce based on reports submitted by each department and agency. Current employment data by branch, agency, and location; 13-month trends of employment, payroll, and turnover; and accession and separation rates are summarized in detailed statistical tables. The current month Office of Personnel Management press release of these data is included. Monthly employment data are occasionally supplemented by reports from other periodic surveys on the occupational, geographic, and wage and salary characteristics of Federal civilian employees. Please refer to the Table of Contents for the particular data that may be included in this report. The Data Source and Definition section provides details on the method of data collection and definitions of the classifications used in this publication.

This report was prepared under the direction of John E. Curnow, Chief Workforce Analysis and Statistics Division. The manager for this report was Dr. Kay Monte-White of the Surveys and Information Branch, Ronnie H. Byers Chief. Additional information may be obtained from the Workforce Analysis and Statistics Division, Office of Personnel Management, 1900 E Street, N.W. Washington, D.C. 20415; Phone 202-632-5416.

Dr. Philip A. D. Schneider
Assistant Director for Workforce Information
Compliance and Investigations Group

TABLE OF CONTENTS

Data Source and Definitions 1

SECTION I -- MONTHLY RELEASE OF FEDERAL CIVILIAN WORKFORCE STATISTICS October 1982 3

U.S. Office of Personnel Management Press Release, October 1982 5

Table 1. Federal Civilian Personnel Summary 8

Table 2. Comparison of Total Civilian Employment of the Federal Government by Branch, Agency and Area as of September 1982 and October 1982 10

Table 3. Trend of Federal Civilian Employment by Branch, Selected Agency and Area to October 1982 14

Table 4. Trend of Federal Civilian Payroll by Branch, Selected Agency and Area to October 1982 16

Table 5. Trend of Federal Civilian Executive Branch Employment by Type of Position Occupied and Work Schedule to October 1982 18

Table 6. Trend of Federal Civilian Executive Branch Employment by Type of Appointment and Work Schedule to October 1982 19

Table 7. Total Employment and Full-Time Employment with Permanent Appointments by Selected Agency, October 1982 20

Table 8. Statistical Summary of Federal Civilian Employment 21

Table 9. Federal Civilian Employment and Payroll by Branch, Selected Agency, and Area, October 1982 27

Table 10. Federal Civilian Employment by Branch, Selected Agency, Area, and Work Schedule, September 1982 and October 1982 30

Table 11. Federal Civilian Employment in the Competitive, Excepted, and Senior Executive Services of the Federal Government by Branch, Selected Agencies, and Type of Appointment, All Areas, September 1982 and October 1982 33

Table 12. Federal Civilian Employment in the Competitive, Excepted and Senior Executive Services of the Federal Government by Branch, Selected Agencies, and Type of Appointment, United States, September 1982 and October 1982 36

Table 13. Federal Civilian Employment in the Competitive, Excepted and Senior Executive Services of the Federal Government by Branch, Selected Agency, and Type of Appointment, Washington, D.C. SMSA, September 1982 and October 1982 39

Table 14. Federal Civilian Employment by Branch, Selected Agency, Pay System and Area, September 1982 and October 1982 42

Table 15. Employment and Payroll of Selected Suborganizations within Cabinet Departments, October 1982 ... 46

Table 16. Trend of Federal Civilian Accessions and Separations by Branch and Area to October 1982 47

Table 17. Summary of Turnover Data 53

Table 18. Accessions by Type, Branch, and Selected Agency, All Areas, September 1982 and October 1982 58

Table 19. Accessions by Type, Branch, and Selected Agency, United States, September 1982 and October 1982 61

Table 20. Accessions by Type, Branch, and Selected Agency, Washington, D.C. SMSA, September 1982 and October 1982 64

Table 21. Accessions by Type, Branch, and Selected Agency, Overseas, September 1982 and October 1982 67

Table 22. Separations by Type, Branch, and Selected Agency, All Areas, September 1982 and October 1982 ... 70

Table 23. Separations by Type, Branch, and Selected Agency, United States, September 1982 and October 1982 73

Table 24. Separations by Type, Branch, and Selected Agency, Washington, D.C. SMSA, September 1982 and October 1982 76

Table 25. Separations by Type, Branch, and Selected Agency Overseas, September 1982 and October 1982 79

Table 26. Accessions to the Competitive, Excepted, and Senior Executive Services of the Federal Government by Branch and Selected Agency, All Areas, September 1982 and October 1982 82

Table 27. Accessions to the Competitive, Excepted, and Senior Executive Services of the Federal Government by Branch and Selected Agency, United States, September 1982 and October 1982 85

Table 28. Accessions to the Competitive, Excepted, and Senior Executive Services of the Federal Government by Branch and Selected Agency, Washington, D.C. SMSA, September 1982 and October 1982 88

Table 29. Accessions and Separations by Branch, Selected Agency, and Citizenship, All Areas, September 1982 and October 1982 91

Table 30. Accessions and Separations by Branch, Selected Agency, and Citizenship, United States, September 1982 and October 1982 94

Table 31. Accessions and Separations by Branch, Selected Agency, and Citizenship, Washington, D.C. SMSA, September 1982 and October 1982 97

DATA SOURCE AND DEFINITIONS

Statistics in this report were collected by the Office of Personnel Management and are based on the Monthly Report of Federal Civilian Employment (Standard Form 113A), which is submitted by all departments and agencies of the Federal Government except the Central Intelligence Agency and the National Security Agency. OPM does not collect personnel data from the District of Columbia Government. Within this report, employment data are reported under the following categories:

WORK SCHEDULES

Full-time employees - those employees who are regularly scheduled to work the number of hours and days required by the administrative work-week for their employment group or class. (Most full-time employees have an administrative work-week of 5 days of 8 hours each.)

Part-time employees - those employees who are regularly employed on a pre-scheduled tour of duty which is less than the specified hours or days of work for full-time employees in the same group or class.

Intermittent employees - those employees who are employed on an irregular or occasional basis, with hours or days of work not on a prearranged schedule, and with compensation only for the time actually employed or for services actually rendered. As of January 1979, an intermittent employee who separated prior to the as-of date of the report is not counted.

Positions

Permanent position - one which has been established without time limit, or for a period of a year or more, or which, in any event, has been occupied for a year or more (regardless of the intent when it was established).

Temporary position - one which has been established for a limited period of less than a year and which has not been occupied for more than a year.

RELATED TO CEILING - includes all employees covered by the President's employment ceiling as of the report date. Disadvantaged youths under the Stay-In-School Campaign (Schedule A, excepted authority 213.3102(w)), the Summer Aid Program (Schedule A, excepted authority 213.3102(v)), and the Federal Junior Fellowship Program (Schedule A, excepted authority 213.3102(q)), and employees in the Worker Trainee Opportunity Program are excluded from personnel ceilings.

FULL-TIME EQUIVALENT EMPLOYMENT

Beginning in Fiscal Year 1982 the full-time equivalent (FTE) resource management system replaced the Executive Branch numerical end-of-year personnel ceilings which had been used to control the size of the Federal workforce for many years. Under the FTE system, workforce estimates assigned to agencies are based on the number of work years required to achieve agency missions and objectives. (One work year is equivalent to 2,080 hours of work which could mean, for example, one employee on a full-time schedule of 40 hours for 52 weeks, or two part-time employees for 20 hours per week each for the same period.) One of the work year estimates assigned to an agency defines the maximum cumulative number of hours that can be worked during the year by full-time employees with permanent appointments; the other is based on the maximum cumulative number of hours that can be worked by all employees covered by ceiling controls, including full-time, part-time and intermittent employees. Each hour worked in the agency during the course of the year (with the exception of overtime and certain other exempt work) is accrued under one of these related-to-ceiling categories. An agency's full-time equivalency for the current period is the sum of the straight time hours worked during the two biweekly report periods by ceiling-related employees divided by 160 -- this is the number of hours available to a full-time employee during the reporting period.

COMPETITIVE SERVICE

The competitive service consists of all civil service positions in the Executive Branch except: (a) positions that are specifically excepted from the competitive service by or under statute; and (b) positions to which appointments are made by nomination for confirmation by the Senate, unless the Senate otherwise directs. The competitive service also includes civil service positions outside the Executive Branch that are specifically included in the competitive service by statute.

EXCEPTED SERVICE AND SENIOR EXECUTIVE SERVICE

Title IV of the Civil Service Reform Act of 1978 created the Senior Executive Service (SES). Personnel in the Executive Branch in managerial positions classifiable above GS-15 of the General Schedule and not designated above level IV of the Executive Schedule, or their equivalents, are in the SES. Exceptions include positions in government corporations, intelligence agencies, the FBI, and administrative law judges. The Foreign Service Act of 1980 created a Senior Foreign Service, effective February 15, 1981, which parallels the Senior Executive Service in most respects. Federal employees who are not in the competitive service or SES are in the excepted service. Examples of excepted positions include Vietnam Era Veterans serving under Veterans Readjustment Appointments, positions for which it is not practicable to hold competitive examinations, such as teachers in dependents' schools overseas and attorneys, positions of a policy-determining and confidential nature, and most positions in the Legislative and Judicial Branches. Foreign nationals holding jobs overseas are excepted by Executive Order.

Several tables in this publication report the number of Federal civilian employees in the competitive service and in the excepted service. Senior Executive Service employment is included in the excepted service in this Monthly Release since both excepted service and SES data are reported together on the 113A monthly report.

The following table lists those agencies and bureaus with significant numbers of employees in the excepted service.

Agency	Principal Component/Occupation with Excepted Service Employees	Approx. % of Agency Employees in Excepted Service
General Accounting Office	-----	100%
Library of Congress	-----	100%
State	Foreign Service Officers	83%
Treasury	Comptroller of the Currency-Bank Examiners	8%
Army	Army National Guard/Foreign Nationals Overseas	20%
Navy	Foreign Nationals Overseas	12%
Air Force	Air National Guard/Foreign Nationals Overseas	17%
Other Defense	Office of Dependents' Schools	40%
Justice	Federal Bureau of Investigation	45%
Interior	Bureau of Indian Affairs	23%
Agriculture	Forest Tech. & Workers/County Comm. Members in FHA	13%
Commerce	Bureau of the Census-Enumerators	19%
Health and Human Services	U.S. Public Health Service - Commissioned Corps	13%
Transportation	FAA-Attorneys, Student Aides, Undergrad. Coop. Prog.	4%
Board of Governors of the Fed. Res.	-----	100%
Environmental Protection Agency	Attorneys and Physical Scientists	16%
General Services Administration	National Archives-Trust Fund Employees	7%
Internat. Communication Agency	Career Officers	74%
Nuclear Regulatory Commission	-----	100%
Panama Canal Commission	-----	100%
Soldiers' and Airmen's Home	-----	100%
Tennessee Valley Authority	-----	100%
U.S. Internat. Dev. Coop. Agency	Career Officers	70%
U.S. Postal Service	-----	100%
Veterans Administration	Dept. of Medicine & Surgery	31%

APPOINTMENTS

Permanent Appointments - include 1) employees in the competitive service who hold career appointments and who either have completed probation or are not required to serve probation; 2) employees in the competitive service who hold career-conditional appointments, or who hold career appointments and are serving probation; 3) employees in the excepted service whose appointments carry no restrictions such as conditional, indefinite, specific time limitations, or trial periods; 4) employees in the excepted service who are serving trial periods or whose tenure is equivalent to career-conditional tenure in the competitive service; 5) employees in the Senior Executive Service (SES) serving under SES career appointments and SES non-career appointments.

Temporary and Indefinite Appointments - include all other employees who do not fall within any of the classifications described under Permanent Appointments.

ACCESSIONS AND SEPARATIONS

Accessions include appointments from civil service registers which are career or career-conditional appointments, excepted appointments, appointments to the Senior Executive Service, temporary appointments from registers, temporary appointments pending the establishment of registers, reappointments, reinstatements, restorations and returns to duty, and tranfers. Separations include quits, terminations, reductions in force, removals, transfers, extended leave without pay, suspensions, furloughs, deaths, retirements, and displacements. Turnover data are reported in this publication for the following categories.

Transfers - employees who, without a break in service of one full work day, change from a position in one agency to a position in another agency, including mass transfers of employees between agencies as a result of transfer of functions.

New Hires - new appointments of individuals who currently are not Federal civilian employees to positions in the competitive service, excepted service, and Senior Executive Service.

Restorations, Returns to Duty - includes employees who exercise reemployment rights following military sevice and those returning to duty following a reduction in force, from suspension or leave without pay that was scheduled to exceed 30 calendar days, from seasonal furlough, or pending action on reopening appeal.

Quits - any voluntary resignation or separation from a position.

As of January 1979 agencies were permitted to report data either as of (1) the last calendar day of the month, or (2) the end of the pay period closest to the end of the month, except at the end of the fiscal year when it must be as of the last calendar day of the month to meet assigned Office of Management and Budget (OMB) personnel ceilings.

SECTION I

FEDERAL CIVILIAN WORKFORCE STATISTICS

This section contains recent data dated "as of" two months prior to the publication date on the cover. The personnel summaries in tables 1 and 17 present highlights on an overview of the information in Tables 2-16 and 18-31. Table 2 compares the current and previous month's Federal civilian employment by branch, agency, and area. Tables 3-6 and 16 include 13-month trends for employment, payrolls, Executive Branch employment by work schedule, and turnover.

It should be noted that the net difference in turnovers (accessions and separations) will not necessarily balance with net monthly changes in employment due to lags in the reporting of transfers and variations in agency reporting periods. A separation personnel action is generally not prepared for an employee who transfers to another agency until an accession notice is received by the losing agency.

Where figures are expressed in thousands, each is rounded independently and not forced to add to rounded totals. All figures are subject to revision. Several tables present employment data for the Washington, D.C. Standard Metropolitan Statistical Area (SMSA). The Washington, D.C. SMSA includes the District of Columbia; Arlington, Fairfax, Loudoun, and Prince William Counties, and the Cities of Alexandria, Fairfax, Falls Church, Manassas, and Manassas Park in Virginia; and Charles, Montgomery, and Prince Georges Counties in Maryland.

United States
Office of
Personnel
Management

NEWS

FOR IMMEDIATE RELEASE:
Friday, February 4, 1983

Contact:
Mark Tapscott

REDUCTION IN FEDERAL EMPLOYMENT BEING MET

(Washington, D.C.)—According to figures released today by the U.S. Office of Personnel Management (OPM), full-time equivalent (FTE) personnel totals for the first month of Fiscal Year 1983 show that most Federal agencies are running ahead of schedule for reaching President Reagan's goal of reducing total non-defense, non-postal employment in the Federal government.

October 1983 data showed that overall work years (Full-Time Equivalents) accumulated by the non-postal and non-defense agencies was 7.6 percent of the total FY 83 goal, which is below the 7.7 percent of the year elapsed so far. Agencies included in the Administration's 75,000 work year reduction goal by FY 84 continue to show a net reduction of over 66,000 work years from the starting 1982 base figure of 1,162,100. These agencies reported a total of 83,840 work years in October.

Under the Full-Time Equivalent system (FTE) the number of paid hours worked by all subject-to-ceiling employees, including full-time, part-time and intermittent employees are added together and then expressed in terms of FTE work years. One work year is the number of hours worked in a year by an employee on a full-time work schedule (52 weeks of 40 hours, or 2,080 hours). Thus, one FTE work year can represent a single full-time employee in the Federal work force, or it could represent two part-time employees, each of whom works 20 hours a week. Since October 1, 1981, Executive Branch employment has been controlled by full-time equivalent, rather than end of year, ceilings.

(more)

Total Employment ("Person Count")

In comparing October-to-October changes, which removes the transient effect of seasonal hires, in the past year there has been more than a 32,000 net decrease in total non-defense executive branch employment in the last year. Even with planned employment increases for strengthening Defense, the Executive Branch employment change including DOD (military functions) from October 1981 to October 1982 showed more than a 12,000 employee decrease.

Total Federal civilian employment, including Executive, Legislative, and Judicial Branches, was 2,848,713 at the end of October. Executive Branch employment stood at 2,794,278 at the end of October, an increase of 24,293 from September. This figure includes 663,487 (+3,935) employees in the independent U.S. Postal Service and 1,016,306 (+26,673) civilian Defense employees. Employees in programs such as Youth Programs and the Worker Trainee Opportunities Program (which are exempt from personnel ceiling controls) totaled 22,003 (-397).

Executive branch, excluding Postal Service, employment was 2,108,722; 20,788 more than September, but 56,316 less then January 1, 1981 when the Reagan Administration entered office. Excutive branch, excluding Postal Service and Defense military function civilian employment stood at 1,134,791; 6,082 less than September, but 104,924 less than January, 1981.

Federal civilian payrolls for all branches of government totaled $5,437,395,000 in October. Of this amount, $5,253,268,000 was paid to employees in the United States and $782,795,000 was paid to employees in the Washington, D.C. metropolitan area.

(end)

Executive Branch (Related to Ceiling) Civilian Employment and Work Years by Selected Agency, October 1982*

Agency	Total Employment a/				Employees with Full-time Perm Appointments	Current Fiscal Year 1983				
	October 1982	Change From September 1982	Change From October 1981	Change From January 1981 b/	Change from Jan. 1981 b/	Work Years FY 81 c/	Work Years Estimate FY 1983 d/	Work Years Cumulative to Date g/	% of WY Used (7.7% of Year Elapsed)	Net Reduct. (Incr.) thru Current Period f/
EXECUTIVE BRANCH	2,772,275	+24,720	- 14,138	- 56,932	+11,421					
STATE**	24,033	0	+ 436	+ 500	+ 6,017	22,900	23,300	1,831	7.9	(+ 676)
TREASURY	117,823	+ 54	- 1,507	- 11,476	-10,627	124,300i/	122,900	8,700	7.1	- 8,504
DEFENSE, TOTAL h/	1,005,652	+ 27,018	+ 18,725	+ 46,936	+40,172	970,000	978,000	79,477	8.1	(+28,191)
DEFENSE, MILITARY TOTAL	973,931	+ 26,870	+ 19,832	+ 48,608	+41,652	937,700	947,300	77,015	8.1	(+29,503)
ARMY, MIL. FUNC. TOTAL	330,190	+ 8,133	+ 10,284	+ 17,790	+16,549	313,700	NA	26,114	NA	(+16,779)
DEPARTMENT OF THE NAVY	322,357	+ 13,472	+ 2,077	+ 15,238	+13,353	311,000	NA	25,373	NA	(+ 9,764)
DEPARTMENT OF THE AIR FORCE	240,163	+ 4,707	+ 5,063	+ 8,715	+ 5,842	231,700	NA	19,078	NA	(+ 5,990)
DEFENSE LOGISTICS AGENCY	46,997	0	+ 806	+ 1,809	+ 1,594	48,000	NA	3,766	NA	- 1,099
OTHER DEFENSE ACTIVITIES	34,224	+ 558	+ 1,522	+ 5,056	+ 4,314	33,000	NA	2,604	NA	- 1,171
DEFENSE, CIVIL TOTAL	31,721	+ 148	- 107	- 1,672	- 1,480	32,300	30,700	2,462	8.0	- 1,308
JUSTICE	56,255	- 308	+ 1,721	+ 520	+ 211	54,400	55,600	4,226	7.6	- 412
INTERIOR	75,576	- 2,483	- 1,871	- 5,385	- 126	81,700i/	75,900	5,595	7.4	- 8,085
AGRICULTURE	117,201	- 2,999	- 7,236	- 10,219	+ 7,462	121,000	111,000	8,607	7.8	- 9,525
COMMERCE	34,187	+ 42	- 3,369	- 13,813	- 3,918	36,300i/	33,800	2,488	7.4	- 4,000
LABOR	19,046	- 78	- 1,604	- 4,399	- 2,982	21,600	18,600	1,438	7.7	- 2,089
HEALTH AND HUMAN SERVICES	144,456	+ 186	- 4,876	- 12,779	-11,956	154,000i/	141,000	10,881	7.7	-12,873
HOUSING AND URBAN DEV	14,197	- 41	- 1,206	- 2,872	- 2,329	15,700	14,400	1,081	7.5	- 1,100
TRANSPORTATION	61,767	- 49	+ 2,199	- 10,024	-10,702	69,300	61,900	4,717	7.6	- 7,557
ENERGY 1/	17,464	- 282	- 1,459	- 3,704	- 3,417	18,700	14,276	1,320	9.2	- 880
EDUCATION 1/	5,627	- 53	- 604	- 1,629	- 563	6,600	5,500	423	7.7	- 1,080
ENVIRONMENTAL PROTECTION AGCY	11,512	- 164	- 591	- 2,576	- 1,465	12,900	10,500	890	8.5	- 1,546
EQUAL EMPLOY OPP COMM	3,106	- 4	- 184	- 398	- 251	3,400	3,300	238	7.2	- 249
FEDERAL DEPOSIT INS CORP	3,427	- 8	+ 134	- 44	+ 210	3,500	3,900	265	7.6	- 212
FEDERAL EMERGENCY MGMT AGCY	2,293	+ 110	- 39	- 966	- 90	2,300	2,500	169	6.8	- 171
GENERAL SERVICES ADMIN	30,114	- 21	- 3,317	- 6,896	- 5,580	32,870	31,000	2,288	7.1	- 2,087
NATL AERO & SPACE ADMIN**	22,312	0	- 400	- 1,084	- 1,602	22,720	22,000	1,702	7.7	- 383
NATL LABOR RELATIONS BD	2,619	+ 20	- 268	- 331	- 273	3,100	3,100	197	6.4	- 490
NUCLEAR REGULATORY COMM	3,546	- 9	+ 89	+ 318	+ 421	3,400	3,400	266	7.8	(+ 75)
OFFICE OF PERSONNEL MGMT	6,552	+ 23	- 1,104	- 1,792	- 1,360	6,600	5,900	457	7.7	- 712
PANAMA CANAL COMM	8,546	+ 217	- 11	- 76	+ 683	9,100	9,000	646	7.2	- 394
SMALL BUSINESS ADMIN	4,840	- 57	- 186	- 1,046	+ 377	4,700	4,200	322	7.7	- 378
SMITHSONIAN, SUMMARY	4,321	- 122	+ 44	- 233	- 72	4,300	4,300	318	7.4	- 190
TENNESSEE VALLEY AUTH	39,594	- 305	- 9,409	- 11,552	- 1,822	44,800	41,400	2,953	7.1	- 4,188
U.S. INFORMATION AGENCY	7,867	- 23	+ 39	- 228	+ 2,296	7,600i/	7,900	602	7.6	(+ 244)
U.S. INTNATL DEV COOP AGCY**	5,498	- 51	- 286	- 650	+ 2,012	5,800	5,600	438	7.8	- 248
VETERANS ADMINISTRATION	234,271	- 35	+ 4,251	+ 2,103	+ 228	209,600	216,800	16,604	7.7	(+ 5,936)
U.S. POSTAL SERVICE	663,487	+ 3,935	- 1,538	- 609	+10,563	NR	NR	NR	NR	NR
ALL OTHER AGENCIES	24,936	+ 157	- 1,572	- 2,541	- 888					
EXE RANCH (EXCLUDING STAL RT COMM)	2,108,722	+ 20,788	- 12,600	- 56,316	+ 864	2,100,800	2,053,700	160,855	7.8	-37,296
EXE 1 USPS, POSTAL RT COMM & DOD (MIL FUNC))	1,134,791	- 6,082	- 32,432	- 104,924	-40,788	1,162,100	1,105,400	83,840	7.6	-86,799

* Preliminary. ** Estimated due to late agency reporting. NA - Not Available. NR - Not Reported to OPM.

a/ Source: Monthly Report of Federal Civilian Employment (SF 113-A); covers on-board employment as of end of report period.

b/ Based on average monthly employment for Calendar Year 1980.

c/ Special Analysis I, FY 1983 Budget -- Revised Budget Estimate for beginning of FY 1982.

d/ Special Analysis I, FY 1983 Budget -- FY 1983 Estimate.

e/ Source: Monthly Report of Full-time Equivalent/Work Year Civilian Employment (SF 113-G).

f/ Based on same month in Revised Budget Estimate for beginning of FY 1982.

g/ Special Analysis I, FY 1983 Budget; FY 1984 Net Reductions Goal of 75,000 Work Years in non-Defense agencies.

h/ Defense work years reported only for Corps of Engineers portion of Defense (Civil) Functions; remainder estimated by Department of Defense.

i/ Employment for activities performed by Departments of Energy and Education prior to dismantlement are shown with those Departments.

1/ Excludes work years for activities performed by Energy and Education to be shifted upon dismantlement to other agencies.

TABLE 1 -- FEDERAL CIVILIAN PERSONNEL SUMMARY

EMPLOYMENT CATEGORIES	OCTOBER 1982		SEPTEMBER 1982		CHANGE FROM		AVERAGE EMPLOYMENT TO DATE			
	TOTAL	%	TOTAL	%	SEP. 1982	OCT. 1981	CY 1982	CHANGE FROM CY 1981	FY 1983	CHANGE FROM FY 1982
TOTAL CIVILIAN EMPLOYMENT A/	2,848,713	100.00	2,824,768	100.00	+23,945	-16,595	2,872,026	-35,033	2,848,713	-16,595
FULL-TIME	2,603,195	91.38	2,588,489	91.64	+14,706	-562	2,623,922	-17,122	2,603,195	-562
WITH PERMANENT APPOINTMENTS	2,423,203	85.06	2,415,270	85.50	+7,933	+9,447	2,420,317	+1,042	2,423,203	+9,447
WITH TEMPORARY AND INDEFINITE APPOINTMENTS	179,992	6.32	173,219	6.13	+6,773	-10,009	203,606	-18,163	179,992	-10,009
PART-TIME (REGULARLY SCHEDULED)	200,435	7.04	194,731	6.89	+5,704	+9,776	200,178	-4,083	200,435	+9,776
INTERMITTENT	45,083	1.58	41,548	1.47	+3,535	-25,809	47,926	-13,828	45,083	-25,809
U.S. CITIZENS	2,785,429	97.78	2,762,452	97.79	+22,977	-13,748	2,806,930	-33,946	2,785,429	-13,748
NON U.S. CITIZENS	63,284	2.22	62,316	2.21	+968	-2,847	65,097	-1,086	63,284	-2,847
UNITED STATES, TOTAL	2,721,348	95.53	2,700,609	95.60	+20,739	-15,619	2,741,979	-38,396	2,721,348	-15,619
WASHINGTON, D.C., METROPOLITAN AREA	344,497	12.09	343,802	12.17	+695	-6,288	348,166	-13,152	344,497	-6,288
OUTSIDE WASHINGTON, D.C. METROPOLITAN AREA	2,376,851	83.44	2,356,807	83.43	+20,044	-9,331	2,393,813	-25,244	2,376,851	-9,331
OVERSEAS, TOTAL	127,365	4.47	124,159	4.40	+3,206	-976	130,047	+3,363	127,365	-976
U.S. CITIZENS	68,508	2.40	66,186	2.34	+2,322	+1,805	69,327	+4,277	68,508	+1,805
NON U.S. CITIZENS	58,857	2.07	57,973	2.05	+884	-2,781	60,720	-914	58,857	-2,781
TERRITORIES	16,040	.56	15,674	.55	+366	+216	15,960	+122	16,040	+216
U.S. CITIZENS	15,890	.56	15,540	.55	+350	+220	15,778	+164	15,890	+220
NON U.S. CITIZENS	150	.01	134	...	+16	-4	182	-42	150	-4
FOREIGN COUNTRIES	111,325	3.91	108,485	3.84	+2,840	-1,192	114,087	+3,241	111,325	-1,192
U.S. CITIZENS	52,618	1.85	50,646	1.79	+1,972	+1,585	53,550	+4,114	52,618	+1,585
NON U.S. CITIZENS	58,707	2.06	57,839	2.05	+868	-2,777	60,538	-872	58,707	-2,777
EXECUTIVE BRANCH, TOTAL	2,794,278	98.09	2,769,985	98.06	+24,293	-17,078	2,816,791	-35,367	2,794,278	-17,078
RELATED TO CEILING *	2,772,275	97.32	2,747,585	97.27	+24,690	-14,143	2,789,025	-31,584	2,772,275	-14,143
FULL-TIME WITH PERMANENT APPOINTMENTS	2,388,131	83.83	2,379,706	84.24	+8,425	+9,491	2,384,467	-19,722	2,388,131	+9,491
OTHER	384,144	13.48	367,879	13.02	+16,265	-23,634	404,558	-11,862	384,144	-23,634
EXCLUDED FROM CEILING	22,003	.77	22,400	.79	-397	-2,935	27,765	-3,784	22,003	-2,935

* PRIOR TO OCTOBER 1981 CEILING RELATED DATA REFLECTED 'FULL-TIME IN PERMANENT POSITIONS' RATHER THAN 'FULL-TIME WITH PERMANENT APPOINTMENTS'.

TABLE 1 -- FEDERAL CIVILIAN PERSONNEL SUMMARY

EMPLOYMENT CATEGORIES	OCTOBER 1982		SEPTEMBER 1982		CHANGE FROM		AVERAGE EMPLOYMENT TO DATE			
	TOTAL	%	TOTAL	%	SEP. 1982	OCT. 1981	CY 1982	CHANGE FROM CY 1981	FY 1983	CHANGE FROM FY 1982
EXECUTIVE BRANCH -- CONTINUED										
FULL-TIME, TOTAL	2,550,454	89.53	2,535,381	89.76	+15,073	-1,005	2,570,377	-17,807	2,550,454	-1,005
TYPE OF POSITION OCCUPIED:										
IN PERMANENT POSITIONS	2,419,783	84.94	2,406,599	85.20	+13,184	+23,905	2,409,533	-718	2,419,783	+23,905
IN TEMPORARY POSITIONS	130,671	4.59	128,782	4.56	+1,889	-24,910	160,845	-17,089	130,671	-24,910
TYPE OF APPOINTMENT:										
WITH PERMANENT APPOINTMENTS	2,390,578	83.92	2,382,372	84.34	+8,206	+9,092	2,387,650	+247	2,390,578	+9,092
WITH TEMPORARY AND INDEFINITE APPOINTMENTS	159,876	5.61	153,009	5.42	+6,867	-10,097	182,727	-18,055	159,876	-10,097
PART-TIME (REGULARLY SCHEDULED) TOTAL	199,532	7.00	193,854	6.86	+5,678	+9,764	199,263	-3,741	199,532	+9,764
WITH PERMANENT APPOINTMENTS	154,849	5.44	154,423	5.47	+426	+585	155,574	-2,531	154,849	+585
WITH TEMPORARY AND INDEFINITE APPOINTMENTS	44,683	1.57	39,431	1.40	+5,252	+9,179	43,689	-1,209	44,683	+9,179
INTERMITTENT, TOTAL	44,292	1.55	40,750	1.44	+3,542	-25,837	47,151	-13,820	44,292	-25,837
COMPETITIVE SERVICE, TOTAL	1,686,462	59.20	1,667,009	59.01	+19,453	+2,962	1,695,862	-13,851	1,686,462	+2,962
PERMANENT APPOINTMENTS	1,620,314	56.88	1,613,612	57.12	+6,702	-600	1,619,508	-15,279	1,620,314	-600
TEMPORARY AND INDEFINITE APPOINTMENTS	66,148	2.32	53,397	1.89	+12,751	+3,562	76,354	+1,428	66,148	+3,562
EXCEPTED AND SENIOR EXECUTIVE SERVICES, TOTAL	1,107,816	38.89	1,102,976	39.05	+4,840	-20,040	1,120,928	-21,517	1,107,816	-20,040
PERMANENT APPOINTMENTS	937,389	32.91	934,384	33.08	+3,005	-988	938,155	+3,931	937,389	-988
TEMPORARY AND INDEFINITE APPOINTMENTS	170,427	5.98	168,592	5.97	+1,835	-19,052	182,773	-25,448	170,427	-19,052
LEGISLATIVE BRANCH, TOTAL	38,464	1.35	38,791	1.37	-327	-29	39,474	-91	38,464	-29
FULL-TIME	37,655	1.32	37,996	1.35	-341	-97	38,665	+222	37,655	-97
PART-TIME (REGULARLY SCHEDULED)	424	.01	407	.01	+17	+21	437	-319	424	+21
INTERMITTENT	385	.01	388	.01	-3	+47	372	+6	385	+47
JUDICIAL BRANCH, TOTAL	15,971	.56	15,992	.57	-21	+512	15,762	+426	15,971	+512
FULL-TIME	15,086	.53	15,112	.53	-26	+540	14,880	+463	15,086	+540
PART-TIME (REGULARLY SCHEDULED)	479	.02	470	.02	+9	-9	479	-23	479	-9
INTERMITTENT	406	.01	410	.01	-4	-19	403	-14	406	-19

A/ EXCLUDES CENTRAL INTELLIGENCE AGENCY AND NATIONAL SECURITY AGENCY. OCTOBER 1982 AND SEPTEMBER 1982 TOTALS INCLUDE EMPLOYEES EXEMPTED FROM PERSONNEL CEILINGS IN THE YOUTH PROGRAMS AND WORKER TRAINEE OPPORTUNITIES PROGRAM: OCTOBER 1982 -- 22,066 IN ALL AREAS; 21,706 IN THE UNITED STATES; AND 4,015 IN THE WASHINGTON D.C., METROPOLITAN AREA. SEPTEMBER 1982 -- 22,445 IN ALL AREAS; 22,131 IN THE UNITED STATES; AND 3,822 IN THE WASHINGTON, D.C., METROPOLITAN AREA.

TABLE 2 -- COMPARISON OF TOTAL CIVILIAN EMPLOYMENT OF THE FEDERAL GOVERNMENT, BY BRANCH, AGENCY, AND AREA AS OF SEPTEMBER 1982 AND OCTOBER 1982

AGENCY	TOTAL, ALL AREAS			UNITED STATES			WASHINGTON, D.C., METROPOLITAN AREA		
	OCT 1982	SEP 1982	CHANGE	OCT 1982	SEP 1982	CHANGE	OCT 1982	SEP 1982	CHANGE
TOTAL, ALL AGENCIES A/	2,848,713*	2,824,768**	+ 23,945	2,721,348*	2,700,609**	+ 20,739	344,497*	343,802**	+ 695
LEGISLATIVE BRANCH	38,464	38,791	- 327	38,394	38,722	- 328	36,181	36,485	- 304
CONGRESS	19,171	19,454	- 283	19,171	19,454	- 283	19,171	19,454	- 283
US SENATE	7,012	7,199	- 187	7,012	7,199	- 187	7,012	7,199	- 187
HOUSE OF REP SUMMARY	12,145	12,241	- 96	12,145	12,241	- 96	12,145	12,241	- 96
COMM ON SCTY & COOP EUR	14	14	...	14	14	...	14	14	...
ARCHITECT OF THE CAPITOL	2,145	2,128	+ 17	2,145	2,128	+ 17	2,145	2,128	+ 17
BOTANIC GARDEN	68	67	+ 1	68	67	+ 1	68	67	+ 1
CONGRESSIONAL BUDGET OFC	208	204	+ 4	208	204	+ 4	208	204	+ 4
COPYRIGHT ROYALTY TRIBUNAL	8	9	- 1	8	9	- 1	8	9	- 1
GENERAL ACCOUNTING OFC	5,215	5,248	- 33	5,153	5,186	- 33	3,356	3,365	- 9
GOVERNMENT PRINTING OFC	5,965	6,002	- 37	5,965	6,002	- 37	5,549	5,586	- 37
LIBRARY OF CONGRESS	5,245	5,246	- 1	5,237	5,239	- 2	5,237	5,239	- 2
MOT CARRIER RATE STY COMM	20	20	...	20	20	...	20	20	...
OFC TECHNOLOGY ASSESSMENT	180	174	+ 6	180	174	+ 6	180	174	+ 6
US TAX COURT	239	239	...	239	239	...	239	239	...
JUDICIAL BRANCH	15,971	15,992	- 21	15,786	15,807	- 21	1,615	1,619	- 4
SUPREME COURT	324	328	- 4	324	328	- 4	324	328	- 4
US COURTS	15,647	15,664	- 17	15,462	15,479	- 17	1,291	1,291	...
EXECUTIVE BRANCH	2,794,278*	2,769,985**	+ 24,293	2,667,168*	2,646,080**	+ 21,088	306,701*	305,698**	+ 1,003
EXEC OFC OF THE PRESIDENT	1,608	1,596	+ 12	1,603	1,591	+ 12	1,603	1,591	+ 12
WHITE HOUSE OFFICE B/	371	366	+ 5	371	366	+ 5	371	366	+ 5
OFC OF VICE PRESIDENT	22	21	+ 1	22	21	+ 1	22	21	+ 1
OFC OF MGMT & BUDGET	613	612	+ 1	613	612	+ 1	613	612	+ 1
OFFICE OF ADMINISTRATION	198	191	+ 7	198	191	+ 7	198	191	+ 7
COUNCIL ECONOMIC ADVISORS	35	40	- 5	35	40	- 5	35	40	- 5
COUNCIL ON ENVIRON QUAL	12	12	...	12	12	...	12	12	...
DOMESTIC POLICY STAFF	45	47	- 2	45	47	- 2	45	47	- 2
EXEC RESIDENCE AT WH	90	91	- 1	90	91	- 1	90	91	- 1
NATIONAL SECURITY COUNCIL	59	60	- 1	59	60	- 1	59	60	- 1
OFC OF SCI & TECH POLICY	26	19	+ 7	26	19	+ 7	26	19	+ 7
OFC OF US TRADE REP	137	137	...	132	132	...	132	132	...
EXECUTIVE DEPARTMENTS	1,711,945*	1,691,337	+ 20,608	1,607,451*	1,589,865	+ 17,586	225,996*	224,848	+ 1,148
STATE	24,120*	24,120	...	8,437*	8,437	...	7,315*	7,315	...
TREASURY	118,690	118,648	+ 42	117,637	117,697	- 60	17,272	17,188	+ 84
DEFENSE, TOTAL	1,016,306	989,633	+ 26,673	934,042	910,307	+ 23,735	83,774	82,529	+ 1,245
DEPT OF THE ARMY	365,146	356,615	+ 8,531	326,398	319,605	+ 6,793	27,025	26,757	+ 268
ARMY, MIL FUNC TOTAL	332,724	324,363	+ 8,361	294,048	287,425	+ 6,623	25,676	25,411	+ 265

*PRELIMINARY OR PREVIOUS MONTH'S EMPLOYMENT TOTALS (OR PORTIONS THEREOF) WERE USED FOR CURRENT MONTH, AS REPORT FOR CURRENT MONTH WAS NOT RECEIVED BY INPUT CUTOFF DATE
**REVISED

A/ EXCLUDES CENTRAL INTELLIGENCE AGENCY AND NATIONAL SECURITY AGENCY. OCTOBER 1982 AND SEPTEMBER 1982 TOTALS INCLUDE EMPLOYEES EXEMPTED FROM PERSONNEL CEILINGS IN THE YOUTH PROGRAMS AND WORKER TRAINEE OPPORTUNITIES PROGRAM. OCTOBER 1982 -- 22,046 IN ALL AREAS; 21,706 IN THE UNITED STATES; AND 4,015 IN THE WASHINGTON, D.C., METROPOLITAN AREA. SEPTEMBER 1982 -- 22,445 IN ALL AREAS; 22,131 IN THE UNITED STATES; AND 3,822 IN THE WASHINGTON D.C., METROPOLITAN AREA.
B/ INCLUDES THE PRESIDENT OF THE UNITED STATES

TABLE 2 -- COMPARISON OF TOTAL CIVILIAN EMPLOYMENT OF THE FEDERAL GOVERNMENT, BY BRANCH, AGENCY, AND AREA AS OF SEPTEMBER 1982 AND OCTOBER 1982

AGENCY	TOTAL, ALL AREAS			UNITED STATES			WASHINGTON, D.C., METROPOLITAN AREA		
	OCT 1982	SEP 1982	CHANGE	OCT 1982	SEP 1982	CHANGE	OCT 1982	SEP 1982	CHANGE
ARMY, CIVIL FUNC TOTAL	32,422	32,252	+ 170	32,350	32,180	+ 170	1,349	1,346	+ 3
CORPS OF ENGINEERS	32,282	32,113	+ 169	32,210	32,041	+ 169	1,209	1,207	+ 2
CEMETERIAL EXPENSES	140	139	+ 1	140	139	+ 1	140	139	+ 1
DEPT OF THE NAVY	327,453	314,244	+ 13,209	307,810	294,794	+ 13,016	36,023	35,255	+ 768
DEPT OF THE AIR FORCE	241,320	236,996	+ 4,324	228,089	224,604	+ 3,485	6,325	6,249	+ 76
DEFENSE 'OG AGCY	47,948	47,893	+ 55	47,536	47,487	+ 49	2,663	2,689	- 26
OTHER DLFENSE ACTIVITIES	34,439	33,885	+ 554	24,209	23,817	+ 392	11,738	11,579	+ 159
JUSTICE	56,902	57,094	- 192	55,789	55,974	- 185	16,129	16,173	- 44
INTERIOR	76,296	78,869	- 2,573	75,960	78,522	- 2,562	10,058	10,131	- 73
AGRICULTURE	118,139	121,175	- 3,036	116,719	119,744	- 3,025	12,580	12,637	- 57
COMMERCE	34,500	34,451	+ 49	33,699	33,656	+ 43	17,790	17,655	+ 135
LABOR	19,226	19,248	- 22	19,142	19,165	- 23	6,710	6,712	- 2
HEALTH AND HUMAN SERVICES	147,787	147,791	- 4	146,802	146,808	- 6	31,597	31,467	+ 130
HOUSING & URBAN DEV	14,241	14,279	- 38	14,072	14,108	- 36	3,800	3,928	- 128
TRANSPORTATION	62,428	62,392	+ 36	61,843	61,811	+ 32	9,142	9,106	+ 36
ENERGY	17,673	17,945	- 272	17,672	17,944	- 272	6,178	6,303	- 125
EDUCATION	5,637	5,692	- 55	5,637	5,692	- 55	3,651	3,704	- 53
INDEPENDENT AGENCIES	1,080,725*	1,077,052**	+ 3,673	1,058,116*	1,054,624**	+ 3,490	79,102*	79,259**	- 157
ACTION	583	583	...	580	580	...	311	311	...
ADMIN CONFERENCE US	20	21	- 1	20	21	- 1	20	21	- 1
ADV COMM ON INTGOVTL REL	32	31	+ 1	32	31	+ 1	32	31	+ 1
ADV COMM ON FEDERAL PAY	3	3	...	3	3	...	3	3	...
ADV COUNCIL HIST PRESERV	36	33	+ 3	36	33	+ 3	25	25	...
ALASKA LAND USE COUNCIL	1	1	...	1	1	...	...	...	...
ALASKA NAT GAS TRANS SYS	95	125	- 30	95	125	- 30	49	61	- 12
AMER BATTLE MONUMNTS COMM	380	383	- 3	7	7	...	7	7	...
APPALACHIAN REGIONAL COMM	8	6	+ 2	8	6	+ 2	8	6	+ 2
ARMS CONT & DISARM AGCY	196	186	+ 10	196	186	+ 10	196	186	+ 10
BD INTERNTL BRDCASTING	14	14	...	14	14	...	14	14	...
BD OF GOV, FED RSRV SYS	1,525	1,531	- 6	1,525	1,531	- 6	1,525	1,531	- 6
CIVIL AERONAUTICS BOARD	510	516	- 6	510	516	- 6	491	496	- 5
COASTAL PLAINS REG COMM	...*	...*	...	...*	...*	...	...*	...*	...
COMMISSION OF FINE ARTS	7	6	+ 1	7	6	+ 1	7	6	+ 1
COMM ON CIVIL RIGHTS	266	272	- 6	266	272	- 6	188	194	- 6
COMM WAR RELO&INTRNMT CIV	14	15	- 1	14	15	- 1	12	13	- 1
CMTE PUR PRD BLD&SVLY HCP	15	14	+ 1	15	14	+ 1	15	14	+ 1
COMMODITY FUT TRDG COMM	470	468	+ 2	470	468	+ 2	273	270	+ 3
CONSUMER PRODUCT SAF COMM	651	656	- 5	650	655	- 5	491	495	- 4

*PRELIMINARY OR PREVIOUS MONTH'S EMPLOYMENT TOTALS (OR PORTIONS THEREOF) WERE USED FOR CURRENT MONTH, AS REPORT FOR CURRENT MONTH WAS NOT RECEIVED BY INPUT CUTOFF DATE

**REVISED

TABLE 2 -- COMPARISON OF TOTAL CIVILIAN EMPLOYMENT OF THE FEDERAL GOVERNMENT, BY BRANCH, AGENCY, AND AREA AS OF SEPTEMBER 1982 AND OCTOBER 1982

AGENCY	TOTAL, ALL AREAS			UNITED STATES			WASHINGTON, D.C., METROPOLITAN AREA		
	OCT 1982	SEP 1982	CHANGE	OCT 1982	SEP 1982	CHANGE	OCT 1982	SEP 1982	CHANGE
DELAWARE RIVER BASIN COMM	2	2	...	2	2	...	1	1	...
ENVIRONMTL PROTECT AGCY	12,135	12,273	- 138	12,120	12,258	- 138	4,162	4,223	- 61
EQUAL EMPLOY OPP COMM	3,188	3,190	- 2	3,188	3,190	- 2	740	736	+ 4
EXPORT-IMPORT BANK OF US	342	342	...	342	342	...	342	342	...
FARM CREDIT ADMIN	305	299	+ 6	294	288	+ 6	198	193	+ 5
FEDERAL COMMUNICATNS COMM	1,916	1,927	- 11	1,909	1,920	- 11	1,373	1,383	- 10
FEDERAL DEPOSIT INS CORP	3,475	3,481	- 6	3,386	3,401	- 15	887	892	- 5
FEDERAL ELECTION COMM	222	220	+ 2	222	220	+ 2	222	220	+ 2
FED EMERGENCY MGMT AGCY	2,318	2,197	+ 121	2,316	2,195	+ 121	1,420	1,377	+ 43
FEDERAL HOME LOAN BANK BD	1,575	1,576	- 1	1,575	1,576	- 1	673	671	+ 2
FED LABOR RELATIONS AUTH	275	283	- 8	275	283	- 8	174	182	- 8
FEDERAL MARITIME COMM	273	275	- 2	270	272	- 2	234	236	- 2
FED MED & CONCIL SVC	368	370	- 2	368	370	- 2	104	107	- 3
FED MN SAF&HLTH RVW COMM	53	52	+ 1	53	52	+ 1	48	47	+ 1
FEDERAL TRADE COMM	1,517	1,529	- 12	1,517	1,529	- 12	1,244	1,259	- 15
FOUR CORNERS REG COMM	1	1	...	1	1	...	1	1	...
GENERAL SVCS ADMIN	30,409	30,397	+ 12	30,317	30,309	+ 8	10,421	10,413	+ 8
HS TRUMAN SCH FOUNDATION	3	3	...	3	3	...	3	3	...
HOLOCAUST MEMORIAL COUNCL	12	10	+ 2	12	10	+ 2	11	9	+ 2
INTER-AMERICAN FOUNDATION	62	62	...	62	62	...	62	62	...
INTERNATIONAL TRADE COMM	428	431	- 3	428	431	- 3	428	431	- 3
INTERSTATE COMMERCE COMM	1,377	1,390	- 13	1,377	1,390	- 13	958	965	- 7
JAPAN-US FRIENDSHIP COMM	4	9	- 5	3	7	- 4	2	2	...
MARINE MAMMAL COMM	14	13	+ 1	14	13	+ 1	8	8	...
MERIT SYS PROTECTION BD	474*	474**	...	474*	474**	...	267*	267**	...
NATL ADV CMTE OCNS&ATMOS	13	1	+ 12	13	1	+ 12	13	1	+ 12
NATL AERO SPACE ADMIN	22,563*	22,563	...	22,549*	22,549	...	4,848*	4,848	...
NATL CAPITAL PLNG COMM	53	52	+ 1	53	52	+ 1	53	52	+ 1
NATL COMM FOR EMPLT PLCY	16	22	- 6	16	22	- 6	16	22	- 6
NATL COMM LIB & INFO SCS	19	19	...	19	19	...	19	19	...
NATL COMM STUD'T FIN ASST	22	19	+ 3	22	19	+ 3	22	19	+ 3
NATL CREDIT UNION ADMIN	614	612	+ 2	613	611	+ 2	180	173	+ 7
NATL ENDOW FOR ARTS	286	291	- 5	286	291	- 5	284	283	+ 1
NATL ENDOW FOR HUMANITIES	265	267	- 2	265	267	- 2	264	266	- 2
NATL LABOR RELATIONS BD	2,630	2,612	+ 18	2,615	2,596	+ 19	838	843	- 5
NATL MEDIATION BOARD	58	57	+ 1	58	57	+ 1	48	47	+ 1
NATL SCIENCE FOUNDATION	1,406	1,344	+ 62	1,405	1,343	+ 62	1,403	1,341	+ 62
NATL TRANS SAFETY BD	293	291	+ 2	293	291	+ 2	209	211	- 2

*PRELIMINARY OR PREVIOUS MONTH'S EMPLOYMENT TOTALS (OR PORTIONS THEREOF) WERE USED FOR CURRENT MONTH, AS REPORT FOR CURRENT MONTH WAS NOT RECEIVED BY INPUT CUTOFF DATE

**REVISED

TABLE 2 -- COMPARISON OF TOTAL CIVILIAN EMPLOYMENT OF THE FEDERAL GOVERNMENT, BY BRANCH, AGENCY, AND AREA AS OF SEPTEMBER 1982 AND OCTOBER 1982

AGENCY	TOTAL, ALL AREAS			UNITED STATES			WASHINGTON, D.C., METROPOLITAN AREA		
	OCT 1982	SEP 1982	CHANGE	OCT 1982	SEP 1982	CHANGE	OCT 1982	SEP 1982	CHANGE
NATIVE HAWAIIAN STUDY COM	6	7	- 1	6	7	- 1	2	2	...
NAVAJO&HOPI IND RELO COMM	51	51	...	51	51	...	...	...	...
NEW ENGLAND REGIONAL COMM	...*	...*	...	...*	...*	...	...*	...*	...
NUCLEAR REGULATORY COMM	3,613	3,622	- 9	3,613	3,622	- 9	2,726	2,746	- 20
OCC SAF & HLTH RVW COMM	115	115	...	115	115	...	75	75	...
OFFICE OF PERSONNEL MGMT	6,594	6,563	+ 31	6,575	6,545	+ 30	2,637	2,654	- 17
OLD WEST REGIONAL COMM	...*	...*	...	...*	...*	...	...*	...*	...
OZARKS REGIONAL COMM	...*	...*	...	...*	...*	...	...*	...*	...
PACIFIC NW REGION COMM	1	1	...	1	1	...	1	1	...
PANAMA CANAL COMMISSION	8,546	8,329	+ 217	13	13	...	5	5	...
PEACE CORPS	1,019	1,011	+ 8	566	559	+ 7	425	420	+ 5
PENN AVE DEV CORP	46	43	+ 3	46	43	+ 3	46	43	+ 3
PENSION BENEFIT GUAR CORP	463	438	+ 25	463	438	+ 25	463	438	+ 25
POSTAL RATE COMMISSION	66	69	- 3	66	69	- 3	66	69	- 3
PRES COMM ETHICAL PROB	27	27	...	27	27	...	27	27	...
RAILROAD RETIREMENT BOARD	1,568	1,558	+ 10	1,568	1,558	+ 10	5	4	+ 1
SECURITIES & EXCHNGE COMM	1,942	1,963	- 21	1,942	1,963	- 21	1,298	1,315	- 17
SELECTIVE SERVICE SYSTEM	271	240	+ 31	271	240	+ 31	111	106	+ 5
SMALL BUSINESS ADMIN	4,899	4,975	- 76	4,795	4,870	- 75	1,005	1,012	- 7
SMITHSONIAN, SUMMARY	4,326	4,317	+ 9	4,235	4,225	+ 10	4,005	3,997	+ 8
SOLDIERS & AIRMENS HOME	967	978	- 11	967	978	- 11	967	978	- 11
SW BORDER REGIONAL COMM	1	1	...	1	1	...	1	1	...
SUSQUEHANNA RIV BAS COMM	2	2	...	2	2	...	2	2	...
TENNESSEE VALLEY AUTH	39,641	39,900	- 259	39,640	39,899	- 259	13	13	...
US INFORMATION AGENCY	7,876	7,900	- 24	3,473	3,462	+ 11	3,205	3,200	+ 5
US INTNATL DEV COOP AGCY	5,506	5,558	- 52	2,389	2,416	- 27	2,371	2,398	- 27
UNITED STATES METRIC BD	...	13	- 13	...	13	- 13	...	13	- 13
US POSTAL SERVICE	663,487	659,552	+ 3,935	660,569	656,639	+ 3,930	17,441	17,483	- 42
UPPER GR LAKES REG COMM	1	1	...	1	1	...	1	1	...
VETERANS ADMINISTRATION	235,879	235,982	- 103	233,535	233,651	- 116	6,357	6,401	- 44
WATER RESOURCES COUNCIL	...	16	- 16	...	16	- 16	...	16	- 16

*PRELIMINARY OR PREVIOUS MONTH'S EMPLOYMENT TOTALS (OR PORTIONS THEREOF) WERE USED FOR CURRENT MONTH, AS REPORT FOR CURRENT MONTH WAS NOT RECEIVED BY INPJT CUTOFF DATE
**REVISED

TABLE 3 -- TREND OF FEDERAL CIVILIAN EMPLOYMENT BY BRANCH, SELECTED AGENCY, AND AREA

MONTH & YEAR	TOTAL	CHANGE FROM YEAR AGO	LEGISLATIVE	JUDICIAL	EXECUTIVE							
					TOTAL	DEFENSE	HHS	TREASURY	AGRIC	INTERIOR	TRANSP	JUSTICE
TOTAL, ALL AREAS												
OCT 81	2,865,308	-33,046	38,493	15,459	2,811,356	998,032	153,582	120,237	125,351	78,228	60,216	55,243
NOV 81	2,858,434	-44,426	38,604	15,403	2,804,427	1,005,683	150,863	118,761	118,623	75,802	61,205	55,037
DEC 81	2,858,742	-48,546	38,543	15,425	2,804,774	1,009,063	148,537	118,485	116,523	74,861	61,292	54,820
JAN 82	2,846,410	-52,822	39,058	15,522	2,791,830	1,008,366	148,298	122,846	114,336	74,033	61,255	54,448
FEB 82	2,852,577	-47,074	38,717	15,612	2,798,248	1,012,549	148,147	127,031	114,509	73,450	61,157	54,525
MAR 82	2,855,457	-40,259	38,890	15,666	2,800,901	1,018,098	147,830	126,421	114,361	73,825	60,946	54,722
APR 82	2,861,011	-37,985	39,392	15,623	2,805,996	1,021,951	147,651	126,941	114,744	75,219	61,286	54,802
MAY 82	2,879,750	-28,668	39,554	15,645	2,824,551	1,028,343	148,975	122,806	121,874	79,845	61,578	55,367
JUN 82	2,917,149	-30,502	40,588	15,755	2,860,806	1,045,388	150,090	121,919	127,293	84,799	62,376	55,949
JUL 82	2,926,398	-34,298	40,925	15,848	2,869,625	1,050,605	150,709	122,446	127,365	85,942	62,379	56,489
AUG 82	2,908,029	-26,524	40,360	15,983	2,851,686	1,043,449	150,324	120,496	126,865	84,666	62,479	56,695
SEP 82	2,824,768	-35,600	38,791	15,992	2,769,985	989,633	147,791	118,648	121,175	78,869	62,392	57,094
OCT 82	2,848,713	-16,595	38,464	15,971	2,794,278	1,016,306	147,787	118,690	118,139	76,296	62,428	56,902
CY 1982 AVG	2,872,026	-35,033	39,474	15,762	2,816,791	1,023,469	148,760	122,824	120,066	78,694	61,828	55,699
FY 1983 AVG	2,848,713	-16,595	38,464	15,971	2,794,278	1,016,306	147,787	118,690	118,139	76,296	62,428	56,902
UNITED STATES												
OCT 81	2,736,967	-36,865	38,410	15,285	2,683,272	914,810	152,626	119,193	123,874	77,886	59,616	54,120
NOV 81	2,729,248	-48,546	38,525	15,228	2,675,495	921,578	149,923	117,711	117,169	75,464	60,599	53,939
DEC 81	2,728,901	-53,382	38,467	15,251	2,675,183	924,420	147,604	117,439	115,077	74,513	60,677	53,704
JAN 82	2,716,920	-56,426	38,982	15,348	2,662,590	924,064	147,374	121,804	112,898	73,685	60,636	53,351
FEB 82	2,722,667	-51,021	38,642	15,434	2,668,591	928,031	147,212	125,982	113,062	73,100	60,542	53,424
MAR 82	2,725,065	-44,720	38,815	15,484	2,670,766	933,016	146,892	125,370	112,911	73,481	60,335	53,623
APR 82	2,730,293	-42,310	39,317	15,442	2,675,534	936,561	146,716	125,884	113,296	74,877	60,680	53,686
MAY 82	2,749,052	-32,996	39,479	15,466	2,694,107	943,205	148,041	121,752	120,425	79,501	60,972	54,237
JUN 82	2,786,787	-38,104	40,515	15,575	2,730,697	961,014	149,162	120,861	125,818	84,453	61,782	54,824
JUL 82	2,794,135	-38,760	40,856	15,670	2,737,609	964,515	149,775	121,394	125,938	85,595	61,795	55,346
AUG 82	2,772,918	-30,185	40,291	15,799	2,716,828	954,089	149,376	119,457	125,419	84,323	61,896	55,561
SEP 82	2,700,609	-33,811	38,722	15,807	2,646,080	910,307	146,808	117,697	119,744	78,522	61,811	55,974
OCT 82	2,721,348	-15,619	38,394	15,786	2,667,168	934,042	146,802	117,637	116,719	75,960	61,843	55,789
CY 1982 AVG	2,741,979	-38,395	39,401	15,581	2,686,997	938,884	147,816	121,784	118,623	78,350	61,229	54,582
FY 1983 AVG	2,721,348	-15,619	38,394	15,786	2,667,168	934,042	146,802	117,637	116,719	75,960	61,843	55,789
WASHINGTON, D.C. METROPOLITAN AREA												
OCT 81	350,785	-11,589	36,080	1,625	313,080	80,964	32,352	17,651	13,264	10,450	10,057	15,778
NOV 81	350,337	-13,379	36,212	1,612	312,513	81,496	32,028	17,609	13,218	10,246	10,088	15,701
DEC 81	350,516	-15,183	36,166	1,605	312,745	82,215	31,814	17,492	13,326	10,255	10,112	15,606
JAN 82	347,968	-18,710	36,691	1,600	309,677	81,645	31,492	17,414	13,206	10,252	9,961	15,487
FEB 82	346,264	-15,959	36,340	1,611	308,313	82,234	31,349	17,277	13,110	10,080	9,792	15,449
MAR 82	345,422	-16,270	36,514	1,619	307,289	82,658	31,192	17,150	13,089	10,060	9,629	15,432
APR 82	345,862	-15,068	37,033	1,615	307,214	82,888	31,163	17,065	12,996	10,106	9,583	15,401
MAY 82	348,173	-13,885	37,209	1,599	309,365	83,670	31,835	17,085	13,025	10,311	9,525	15,439
JUN 82	353,864	-13,361	38,224	1,624	314,016	86,000	32,449	17,198	13,111	10,651	9,599	15,611
JUL 82	354,482	-12,972	38,576	1,649	314,257	86,069	32,629	17,284	13,044	10,747	9,416	15,765
AUG 82	351,327	-10,126	38,022	1,616	311,689	85,209	32,424	17,294	12,931	10,546	9,322	15,870
SEP 82	343,802	-8,879	36,485	1,619	305,698	32,529	31,467	17,188	12,637	10,131	9,106	16,173
OCT 82	344,497	-6,288	36,181	1,615	306,701	83,774	31,597	17,272	12,580	10,058	9,142	16,129
CY 1982 AVG	348,166	-13,152	37,128	1,617	309,422	83,668	31,760	17,223	12,973	10,294	9,508	15,676
FY 1983 AVG	344,497	-6,288	36,181	1,615	306,701	83,774	31,597	17,272	12,580	10,058	9,142	16,129

TABLE 4 -- TREND OF FEDERAL CIVILIAN PAYROLL BY BRANCH, SELECTED AGENCY, AND AREA (IN THOUSANDS OF DOLLARS)

MONTH & YEAR	TOTAL	CHANGE FROM YEAR AGO	LEGISLATIVE	JUDICIAL	EXECUTIVE							
					TOTAL	DEFENSE	HHS	TREASURY	AGRIC	INTERIOR	TRANSP	JUSTICE
					TOTAL, ALL AREAS							
OCT 81	5,677,732	+472,627	81,184	29,627	5,566,921	1,802,007	394,712	279,680	301,141	144,794	173,804	120,894
NOV 81	5,412,301	+113,406	80,128	42,093	5,290,080	1,850,327	262,925	213,240	196,275	229,267	164,063	112,721
DEC 81	5,467,001	+115,153	82,422	30,340	5,354,239	1,860,012	260,133	211,280	190,654	185,405	168,013	125,978
JAN 82	5,368,996	+221,728	76,186	30,945	5,261,865	1,916,469	259,807	213,168	189,874	135,619	169,809	115,904
FEB 82	5,109,591	+235,592	89,631	31,775	4,988,185	1,692,834	260,654	219,835	188,048	131,901	155,635	116,026
MAR 82	5,507,448	+218,236	83,300	31,577	5,392,571	1,987,536	260,604	218,511	187,267	134,920	166,719	131,048
APR 82	5,332,653	+120,305	77,068	31,175	5,224,410	1,836,798	264,486	218,448	187,766	135,690	161,873	125,351
MAY 82	5,589,672	+31,620	84,084	43,540	5,462,048	1,750,026	388,576	287,170	290,366	144,656	166,929	116,623
JUN 82	5,379,402	-4,438	78,793	31,399	5,269,210	1,848,792	267,969	215,439	203,101	143,978	166,344	127,791
JUL 82	5,439,954	-158,005	79,068	31,593	5,329,293	1,899,302	268,362	215,860	207,288	135,991	170,759	120,722
AUG 82	5,438,602	+111,807	84,729	31,758	5,322,115	1,857,415	268,315	215,833	207,836	146,528	173,624	120,631
SEP 82	5,779,636	+232,157	83,464	31,810	5,664,362	1,924,101	389,528	215,846	308,233	118,367	168,980	126,082
OCT 82	5,437,395	-240,337	81,903	45,463	5,310,029	1,766,653	276,960	292,670	205,198	147,032	179,500	124,657
CY 82 TOTAL	54,383,349	+768,665	818,226	341,035	53,224,088	18,479,926	2,905,261	2,312,780	2,174,977	1,374,682	1,680,172	1,224,835
FY 83 TOTAL	5,437,395	-240,337	81,903	45,463	5,310,029	1,766,653	276,960	292,670	205,198	147,032	179,500	124,657
					UNITED STATES							
OCT 81	5,486,552	+461,251	80,907	29,297	5,376,348	1,689,846	392,198	277,096	298,565	143,986	171,888	118,469
NOV 81	5,239,650	+119,892	79,909	41,621	5,118,120	1,748,904	261,269	210,807	194,554	228,465	162,262	110,493
DEC 81	5,230,982	+67,532	82,226	29,979	5,118,777	1,709,694	258,446	208,787	188,917	184,563	166,156	123,465
JAN 82	5,195,413	+290,530	75,989	30,589	5,088,835	1,817,082	258,141	210,672	188,121	134,792	167,943	113,593
FEB 82	4,942,593	+352,564	89,261	31,417	4,821,915	1,604,662	258,966	217,361	186,302	131,064	153,902	113,649
MAR 82	5,313,514	+311,671	83,007	31,213	5,199,294	1,881,828	258,913	216,011	185,532	134,097	164,883	128,338
APR 82	5,138,914	+220,942	76,864	30,818	5,031,232	1,725,846	262,717	215,927	186,049	134,878	160,069	122,726
MAY 82	5,411,182	+146,879	83,863	43,039	5,284,280	1,651,336	386,071	284,519	287,790	143,798	165,063	114,293
JUN 82	5,200,672	+116,400	78,593	31,043	5,091,036	1,749,531	266,183	212,967	201,390	143,126	164,521	125,188
JUL 82	5,253,624	-45,259	78,874	31,238	5,143,512	1,797,158	266,569	213,368	205,573	135,163	168,925	118,304
AUG 82	5,237,617	+205,590	84,543	31,393	5,121,681	1,742,703	266,498	213,390	206,139	145,739	171,869	118,247
SEP 82	5,572,095	+319,764	83,211	31,445	5,457,439	1,793,699	386,853	213,402	305,703	117,560	167,262	123,615
OCT 82	5,253,268	-233,284	81,705	44,937	5,126,626	1,658,246	274,944	289,908	203,460	146,195	177,678	122,219
CY 82 TOTAL	52,518,892	+1,685,797	815,910	337,132	51,365,850	17,422,091	2,885,855	2,287,525	2,156,059	1,366,412	1,662,115	1,200,172
FY 83 TOTAL	5,253,268	-233,284	81,705	44,937	5,126,626	1,658,246	274,944	289,908	203,460	146,195	177,678	122,219
					WASHINGTON, D.C. METROPOLITAN AREA							
OCT 81	891,836	+133,562	74,292	3,229	814,315	189,810	95,978	43,569	40,191	22,519	26,969	31,679
NOV 81	817,790	+28,547	74,803	4,455	738,532	228,705	64,600	37,160	27,294	28,179	26,030	30,059
DEC 81	764,056	-1,384	76,763	3,262	684,031	166,803	64,494	37,042	27,491	21,908	26,621	33,686
JAN 82	758,814	+8,964	71,028	3,412	684,374	174,784	64,800	36,948	28,027	21,519	27,494	31,123
FEB 82	750,137	+38,306	79,601	3,523	667,013	167,427	64,601	38,121	27,519	21,304	25,023	30,201
MAR 82	775,672	+10,770	75,562	3,380	696,730	179,541	64,172	37,626	27,457	21,294	27,013	34,680
APR 82	776,375	+30,912	71,711	3,360	701,304	184,911	65,566	37,471	27,383	21,329	25,939	33,308
MAY 82	854,319	+20,426	78,696	4,557	771,066	181,470	95,658	43,518	41,114	22,302	26,299	30,814
JUN 82	783,793	+17,977	73,424	3,373	706,996	183,510	66,926	37,321	27,485	21,985	25,798	33,144
JUL 82	776,841	-11,364	73,675	3,461	699,705	183,797	67,343	37,290	27,508	22,153	26,328	32,807
AUG 82	771,322	+26,726	79,011	3,436	688,875	177,479	67,180	37,730	27,331	22,387	26,255	31,698
SEP 82	860,345	+33,181	76,064	3,427	780,854	182,477	96,050	38,261	40,593	20,498	25,482	33,301
OCT 82	782,795	-109,041	76,175	4,782	701,838	176,605	68,753	46,294	27,959	22,435	27,130	33,406
CY 82 TOTAL	7,890,413	+66,857	754,947	36,711	7,098,755	1,792,001	721,049	390,580	302,376	217,206	262,761	324,482
FY 83 TOTAL	782,795	-109,041	76,175	4,782	701,838	176,605	68,753	46,294	27,959	22,435	27,130	33,406

TABLE 3 -- TREND OF FEDERAL CIVILIAN EMPLOYMENT BY BRANCH, SELECTED AGENCY, AND AREA

MONTH & YEAR	COMMERCE	STATE	ENERGY	HUD	LABOR	GSA	NASA	TVA	POSTAL SERVICE	VETERANS ADMIN
					TOTAL, ALL AREAS					
OCT 81	37,769	23,668	19,156	15,548	20,982	33,838	23,021	49,070	665,025	231,781
NOV 81	36,367	23,582	19,047	15,426	20,779	33,518	23,022	47,906	666,172	232,644
DEC 81	36,019	23,767	18,935	15,314	20,543	33,038	22,708	46,830	671,762	232,702
JAN 82	35,349	23,591	18,825	15,139	19,680	32,600	22,771	45,879	663,429	232,347
FEB 82	34,788	23,759	18,685	15,025	19,220	32,001	22,721	45,594	664,165	232,987
MAR 82	34,302	23,795	18,641	14,921	18,975	31,494	22,681	45,218	663,876	233,218
APR 82	34,609	23,988	18,441	14,716	19,313	31,286	22,650	43,456	663,634	234,131
MAY 82	34,748	24,170	18,452	14,605	19,153	31,135	22,866	41,417	666,100	235,531
JUN 82	35,248	24,387	18,537	14,568	18,956	31,063	23,497	39,913	667,782	240,375
JUL 82	35,256	24,441	18,488	14,494	18,888	30,746	23,532	39,376	668,463	241,356
AUG 82	34,952	24,379	18,323	14,386	18,753	30,569	22,932	40,028	666,728	238,059
SEP 82	34,451	24,120	17,945	14,279	19,248	30,397	22,563	39,900	659,552	235,982
OCT 82	34,500	24,120	17,673	14,241	19,226	30,409	22,563	39,641	663,487	235,879
CY 1982 AVG	34,820	24,075	18,401	14,637	19,141	31,170	22,878	42,042	664,722	236,007
FY 1983 AVG	34,500	24,120	17,673	14,241	19,226	30,409	22,563	39,641	663,487	235,879
					UNITED STATES					
OCT 81	37,017	8,200	19,151	15,368	20,883	33,744	23,001	49,068	662,096	229,461
NOV 81	35,619	8,126	19,042	15,245	20,681	33,425	23,003	47,904	663,240	230,311
DEC 81	35,253	8,310	18,930	15,137	20,444	32,946	22,689	46,828	668,811	230,378
JAN 82	34,575	8,126	18,820	14,964	19,581	32,508	22,753	45,877	660,505	230,034
FEB 82	34,016	8,211	18,680	14,850	19,121	31,907	22,704	45,592	661,240	230,677
MAR 82	33,530	8,277	18,638	14,747	18,880	31,401	22,664	45,216	660,957	230,901
APR 82	33,837	8,371	18,438	14,544	19,218	31,196	22,633	43,454	660,711	231,812
MAY 82	34,005	8,526	18,449	14,434	19,059	31,045	22,849	41,415	663,184	233,142
JUN 82	34,495	8,589	18,535	14,398	18,868	30,974	23,481	39,911	664,861	238,158
JUL 82	34,481	8,596	18,487	14,324	18,800	30,658	23,517	39,374	665,538	238,940
AUG 82	34,161	8,558	18,322	14,216	18,670	30,479	22,917	40,027	663,806	235,718
SEP 82	33,656	8,437	17,944	14,108	19,165	30,309	22,549	39,899	656,639	233,651
OCT 82	33,699	8,437	17,672	14,072	19,142	30,317	22,549	39,640	660,569	233,535
CY 1982 AVG	34,046	8,413	18,399	14,466	19,050	31,079	22,862	42,041	661,801	233,657
FY 1983 AVG	33,699	8,437	17,672	14,072	19,142	30,317	22,549	39,640	660,569	233,535
					WASHINGTON, D.C. METROPOLITAN AREA					
OCT 81	18,536	7,204	7,108	4,387	7,200	11,543	4,942	15	17,207	6,545
NOV 81	18,304	7,163	7,019	4,357	7,030	11,463	4,940	14	17,531	6,592
DEC 81	18,493	7,374	6,925	4,319	6,943	11,303	4,922	13	17,671	6,565
JAN 82	18,329	7,186	6,850	4,266	6,666	11,190	4,895	13	17,570	6,505
FEB 82	18,212	7,227	6,765	4,231	6,459	10,897	4,891	13	17,529	6,499
MAR 82	17,788	7,268	6,739	4,230	6,388	10,635	4,887	13	17,516	6,470
APR 82	17,725	7,290	6,651	4,084	6,835	10,555	4,853	14	17,571	6,430
MAY 82	17,862	7,378	6,586	4,082	6,848	10,490	4,877	14	17,609	6,432
JUN 82	18,150	7,410	6,607	4,070	6,833	10,527	4,949	13	17,617	6,567
JUL 82	18,173	7,387	6,562	4,043	6,786	10,466	4,953	13	17,625	6,572
AUG 82	18,013	7,338	6,456	4,016	6,690	10,445	4,882	13	17,631	6,461
SEP 82	17,655	7,315	6,303	3,928	6,712	10,413	4,848	13	17,483	6,401
OCT 82	17,790	7,315	6,178	3,800	6,710	10,421	4,848	13	17,441	6,357
CY 1982 AVG	17,970	7,311	6,570	4,075	6,693	10,604	4,888	13	17,559	6,469
FY 1983 AVG	17,790	7,315	6,178	3,800	6,710	10,421	4,848	13	17,441	6,357

TABLE 4 -- TREND OF FEDERAL CIVILIAN PAYROLL BY BRANCH, SELECTED AGENCY, AND AREA (IN THOUSANDS OF DOLLARS)

MONTH & YEAR	COMMERCE	STATE	ENERGY	HUD	LABOR	GSA	NASA	TVA	POSTAL SERVICE	VETERANS ADMIN
				TOTAL, ALL AREAS						
OCT 81	74,483	46,222	51,279	32,348	47,416	60,652	61,061	108,794	1,193,464	400,023
NOV 81	67,558	45,730	45,610	32,288	48,152	57,876	58,527	93,948	1,205,767	400,023
DEC 81	67,132	50,562	50,375	31,988	39,577	63,489	64,566	98,436	1,240,474	424,143
JAN 82	66,805	46,076	45,391	32,462	42,716	56,383	59,114	91,318	1,212,694	390,464
FEB 82	66,582	44,470	42,776	32,084	42,894	54,088	56,245	91,178	1,213,707	372,341
MAR 82	60,592	49,833	46,011	31,969	42,707	61,278	66,582	101,042	1,199,724	413,550
APR 82	66,273	48,728	48,402	47,751	42,289	57,473	64,569	90,541	1,197,016	413,550
MAY 82	82,915	46,149	56,001	31,758	55,132	54,560	62,156	83,357	1,190,205	413,550
JUN 82	66,713	49,079	45,066	31,535	41,362	57,006	66,393	85,314	1,203,859	392,038
JUL 82	67,668	51,774	47,810	31,454	41,399	56,672	66,943	82,720	1,208,893	418,037
AUG 82	66,860	49,403	45,462	31,355	45,940	56,833	65,937	85,736	1,227,582	414,501
SEP 82	102,935	49,517	57,466	47,018	53,747	57,194	66,835	88,790	1,247,294	398,041
OCT 82	68,751	49,517	46,538	32,103	38,756	55,819	66,835	85,279	1,265,616	398,041
CY 82 TOTAL	716,094	484,546	480,923	349,489	446,942	567,306	641,609	885,275	12,166,590	4,024,113
FY 83 TOTAL	68,751	49,517	46,538	32,103	38,756	55,819	66,835	85,279	1,265,616	398,041
				UNITED STATES						
OCT 81	73,152	20,375	51,270	31,962	47,205	60,464	60,970	108,781	1,188,381	396,362
NOV 81	67,115	19,805	45,602	31,899	47,937	57,693	58,441	93,939	1,200,518	396,362
DEC 81	66,707	19,841	50,367	31,603	39,369	63,302	64,476	98,429	1,234,951	420,256
JAN 82	66,264	20,257	45,383	32,054	42,516	56,218	59,038	91,312	1,207,512	386,983
FEB 82	66,087	20,794	42,765	31,706	42,630	53,920	56,176	91,172	1,208,434	369,019
MAR 82	60,182	20,989	46,003	31,593	42,448	61,089	66,504	101,035	1,194,484	409,747
APR 82	64,569	21,190	48,394	47,190	42,029	57,289	64,499	90,534	1,191,837	409,747
MAY 82	80,690	21,177	55,988	31,378	54,849	54,376	62,090	83,351	1,184,966	409,747
JUN 82	65,399	21,517	45,055	31,153	41,110	56,824	66,326	85,307	1,198,546	388,490
JUL 82	66,209	21,499	47,793	31,084	41,155	56,485	66,882	82,713	1,203,508	414,205
AUG 82	66,411	20,724	45,449	30,984	45,720	56,638	65,877	85,732	1,222,181	410,786
SEP 82	101,357	20,834	57,449	46,462	53,439	56,983	66,774	88,787	1,241,884	394,395
OCT 82	66,727	20,834	46,533	31,720	38,544	55,621	66,774	85,279	1,260,206	394,395
CY 82 TOTAL	703,895	209,815	480,812	345,324	444,440	565,443	640,940	885,222	12,113,558	3,987,514
FY 83 TOTAL	66,727	20,834	46,533	31,720	38,544	55,621	66,774	85,279	1,260,206	394,395
				WASHINGTON, D.C. METROPOLITAN AREA						
OCT 81	45,005	17,463	20,155	10,037	17,401	23,623	13,812	36	33,851	16,345
NOV 81	40,288	17,107	17,905	9,937	15,955	22,622	13,446	29	34,221	16,345
DEC 81	41,595	17,176	17,866	9,818	14,578	24,952	14,714	31	35,425	18,341
JAN 82	40,557	17,548	13,041	10,063	15,252	21,995	13,481	28	34,562	17,048
FEB 82	40,268	18,018	15,765	9,957	15,573	21,198	13,062	27	35,119	16,191
MAR 82	38,993	18,217	17,711	9,933	15,207	24,014	14,915	33	34,696	18,761
APR 82	40,105	18,297	17,552	14,823	15,815	22,517	14,150	33	34,330	18,761
MAY 82	51,268	18,190	26,126	9,860	19,259	21,318	13,638	31	34,392	18,761
JUN 82	39,566	18,395	17,368	9,746	15,195	22,179	14,773	31	34,698	14,139
JUL 82	40,134	18,330	17,282	9,701	15,414	21,996	14,374	30	34,446	18,228
AUG 82	40,345	17,795	17,072	9,682	16,037	22,114	14,448	30	34,876	16,876
SEP 82	62,954	18,076	24,240	14,454	21,785	22,345	14,471	36	35,924	11,481
OCT 82	40,357	18,076	17,654	9,826	15,573	22,029	14,471	34	36,249	11,481
CY 82 TOTAL	434,547	180,942	188,811	108,045	165,110	221,705	141,783	313	349,292	161,727
FY 83 TOTAL	40,357	18,076	17,654	9,826	15,573	22,029	14,471	34	36,249	11,481

TABLE 5 -- TREND OF FEDERAL CIVILIAN EXECUTIVE BRANCH EMPLOYMENT BY TYPE OF POSITION OCCUPIED AND WORK SCHEDULE TO OCTOBER 1982

AGENCY AND DATE	TOTAL ALL POSITIONS	PERMANENT POSITIONS			TEMPORARY POSITIONS		
		TOTAL	FULL-TIME	PART-TIME AND INTERMITTENT	TOTAL	FULL-TIME	PART-TIME AND INTERMITTENT
OCTOBER 1981	2,811,356	2,575,484	2,395,878	179,606	235,872	155,581	80,291
NOVEMBER 1981	2,804,427	2,578,482	2,403,207	175,275	225,945	142,266	83,679
DECEMBER 1981	2,804,774	2,578,554	2,405,499	173,055	226,220	138,362	87,858
JANUARY 1982	2,791,830	2,576,757	2,402,400	174,357	215,073	139,173	75,900
FEBRUARY 1982	2,798,248	2,577,051	2,403,786	173,265	221,197	144,039	77,158
MARCH 1982	2,800,901	2,580,541	2,407,080	173,461	220,360	143,404	76,956
APRIL 1982	2,805,996	2,584,007	2,409,829	174,178	221,989	145,926	76,063
MAY 1982	2,824,551	2,585,651	2,412,469	173,182	238,900	159,876	79,024
JUNE 1982	2,860,806	2,582,985	2,410,403	172,582	277,821	203,666	74,155
JULY 1982	2,869,625	2,581,793	2,410,000	171,793	287,832	214,767	73,065
AUGUST 1982	2,851,686	2,584,292	2,412,976	171,316	267,394	198,141	69,253
SEPTEMBER 1982	2,769,985	2,574,970	2,406,599	168,371	195,015	128,782	66,233
OCTOBER 1982	2,794,278	2,590,565	2,419,783	170,782	203,713	130,671	73,042
CY 1982 AVERAGE TO DATE	2,816,791	2,581,861	2,409,533	172,329	234,929	160,845	74,085
FY 1983 AVERAGE TO DATE	2,794,278	2,590,565	2,419,783	170,782	203,713	130,671	73,042
SELECTED AGENCIES:							
STATE	24,120	22,415	22,414	1	1,705	844	861
TREASURY	118,690	106,061	104,070	1,991	12,629	8,853	3,776
DEFENSE, TOTAL	1,016,306	958,217	943,951	14,266	58,089	48,056	10,033
DEPT OF THE ARMY	365,146	335,482	331,434	4,048	29,664	23,718	5,946
DEPT OF THE NAVY	327,453	310,322	304,413	5,909	17,131	16,341	790
DEPT OF THE AIR FORCE	241,320	233,969	230,990	2,979	7,351	5,953	1,398
DEFENSE LOG AGCY	47,948	46,905	46,024	881	1,043	666	377
OTHER DEFENSE ACTIVITIES	34,439	31,539	31,090	449	2,900	1,378	1,522
JUSTICE	56,902	54,028	53,418	610	2,874	1,330	1,544
INTERIOR	76,296	62,355	51,655	10,700	13,941	15,269	1,328
AGRICULTURE	118,139	94,446	90,926	3,520	23,693	10,167	13,526
COMMERCE	34,500	29,561	26,766	2,795	4,939	2,695	2,244
LABOR	19,226	18,632	18,148	484	594	401	193
HEALTH AND HUMAN SERVICES	147,787	126,953	126,891	62	20,834	5,321	15,513
HOUSING & URBAN DEV	14,241	13,651	13,551	100	590	490	100
TRANSPORTATION	62,428	59,811	59,506	305	2,617	1,446	1,171
ENERGY	17,673	16,715	16,292	423	958	322	636
EDUCATION	5,637	4,977	4,975	2	660	371	289
ENVIRONMTL PROTECT AGCY	12,135	10,477	9,317	1,160	1,658	784	874
EQUAL EMPLOY OPP COMM	3,188	3,168	3,142	26	20	16	4
FEDERAL DEPOSIT INS CORP	3,475	3,475	3,427	48	...	...	...
FED EMERGENCY MGMT AGCY	2,318	2,140	2,080	60	178	129	49
GENERAL SVCS ADMIN	30,409	29,127	27,101	2,026	1,282	882	400
NATL AERO SPACE ADMIN	22,563	21,400	21,217	183	1,163	845	318
NATL LABOR RELATIONS BD	2,630	2,630	2,553	77	...	...	...
NUCLEAR REGULATORY COMM	3,613	3,469	3,309	160	144	38	106
OFFICE OF PERSONNEL MGMT	6,594	6,349	4,933	1,416	245	41	204
PANAMA CANAL COMMISSION	8,546	7,788	7,507	281	758	704	54
SMALL BUSINESS ADMIN	4,899	4,045	3,994	51	854	758	96
SMITHSONIAN, SUMMARY	4,326	3,869	3,748	121	457	339	118
TENNESSEE VALLEY AUTH	39,641	14,788	14,741	47	24,853	24,737	116
US INFORMATION AGENCY	7,876	7,657	7,657	...	219	97	122
US INTNATL DEV COOP AGCY	5,506	5,425	5,136	289	81	46	35
US POSTAL SERVICE	663,487	645,288	546,117	99,171	18,199	512	17,687
VETERANS ADMINISTRATION	235,879	227,585	198,125	29,460	8,294	4,493	3,801

TABLE 6 -- TREND OF FEDERAL CIVILIAN EXECUTIVE BRANCH EMPLOYMENT BY TYPE OF APPOINTMENT AND WORK SCHEDULE TO OCTOBER 1982

AGENCY AND DATE	TOTAL	PERMANENT APPOINTMENTS				TEMPORARY AND INDEFINITE APPOINTMENTS			
		TOTAL	FULL-TIME	PART-TIME	INTER-MITTENT	TOTAL	FULL-TIME	PART-TIME	INTER-MITTENT
OCTOBER 1981	2,811,356	2,559,291	2,381,486	154,264	23,541	252,065	169,973	35,504	46,588
NOVEMBER 1981	2,804,427	2,570,494	2,389,776	157,205	23,513	233,933	155,697	45,270	32,966
DECEMBER 1981	2,804,774	2,575,338	2,391,682	157,876	25,780	229,436	152,179	43,561	33,696
JANUARY 1982	2,791,830	2,554,763	2,379,751	158,630	16,382	237,067	161,822	45,490	29,755
FEBRUARY 1982	2,798,248	2,560,221	2,388,134	157,412	14,675	238,027	159,691	45,887	32,449
MARCH 1982	2,800,901	2,562,613	2,390,827	156,612	15,174	238,288	159,657	46,317	32,314
APRIL 1982	2,805,996	2,565,348	2,393,340	156,053	15,955	240,648	162,415	46,980	31,253
MAY 1982	2,824,551	2,562,444	2,391,691	154,818	15,935	262,107	180,654	46,848	34,605
JUNE 1982	2,860,806	2,554,822	2,384,928	154,080	15,814	305,984	229,141	42,323	34,520
JULY 1982	2,869,625	2,555,171	2,386,271	154,001	14,899	314,454	238,496	41,025	34,933
AUGUST 1982	2,851,686	2,555,555	2,388,607	154,858	12,090	296,131	222,510	37,909	35,712
SEPTEMBER 1982	2,769,985	2,547,996	2,382,372	154,423	11,201	221,989	153,009	39,431	29,549
OCTOBER 1982	2,794,278	2,557,703	2,390,578	154,849	12,276	236,575	159,876	44,683	32,016
CY 1982 AVERAGE TO DATE	2,816,791	2,557,664	2,387,650	155,574	14,440	259,127	182,727	43,689	32,711
FY 1983 AVERAGE TO DATE	2,794,278	2,557,703	2,390,578	154,849	12,276	236,575	159,876	44,683	32,016
SELECTED AGENCIES:									
STATE	24,120	21,553	21,377	176	...	2,567	1,881	488	198
TREASURY	118,690	113,303	109,851	2,413	1,039	5,387	3,072	1,195	1,120
DEFENSE, TOTAL	1,016,306	916,104	906,957	8,143	1,004	100,202	85,050	13,091	2,061
DEPT OF THE ARMY	365,146	320,909	316,881	3,234	794	44,237	38,271	5,088	878
DEPT OF THE NAVY	327,453	293,504	291,347	1,997	160	33,949	29,407	4,049	493
DEPT OF THE AIR FORCE	241,320	225,194	222,923	2,230	41	16,126	14,020	1,899	207
DEFENSE LOG AGCY	47,948	45,947	45,424	522	1	2,001	1,266	728	7
OTHER DEFENSE ACTIVITIES	34,439	30,550	30,382	160	8	3,889	2,086	1,327	476
JUSTICE	56,902	54,188	53,429	661	98	2,714	1,319	885	510
INTERIOR	76,296	64,428	58,958	4,864	606	11,868	7,966	1,273	2,629
AGRICULTURE	118,139	99,777	92,363	3,239	4,175	18,362	8,730	1,449	8,183
COMMERCE	34,500	31,805	28,236	3,264	305	2,695	1,225	587	883
LABOR	19,226	18,776	18,234	531	11	450	315	75	60
HEALTH AND HUMAN SERVICES	147,787	136,772	125,692	10,951	129	11,015	6,520	2,802	1,693
HOUSING & URBAN DEV	14,241	13,780	13,645	135	...	461	396	61	4
TRANSPORTATION	62,428	60,003	59,263	610	130	2,425	1,689	628	108
ENERGY	17,673	16,900	16,198	690	12	773	416	268	89
EDUCATION	5,637	4,954	4,882	72	...	683	464	158	61
ENVIRONMTL PROTECT AGCY	12,135	10,162	9,033	1,129	...	1,973	1,068	782	123
EQUAL EMPLOY OPP COMM	3,188	3,157	3,130	26	1	31	28	3	...
FEDERAL DEPOSIT INS CORP	3,475	2,886	2,864	21	1	589	563	27	1
FED EMERGENCY MGMT AGCY	2,318	2,116	2,081	26	9	202	128	28	46
GENERAL SVCS ADMIN	30,409	28,004	26,862	...	1,142	2,405	1,121	975	309
NATL AERO SPACE ADMIN	22,563	21,429	21,245	182	2	1,134	817	301	16
NATL LABOR RELATIONS BD	2,630	2,562	2,520	42	...	68	33	24	11
NUCLEAR REGULATORY COMM	3,613	3,436	3,276	160	...	177	71	48	58
OFFICE OF PERSONNEL MGMT	6,594	6,378	4,927	691	760	216	47	62	107
PANAMA CANAL COMMISSION	8,546	8,546	8,211	87	248	...	...	...	...
SMALL BUSINESS ADMIN	4,899	4,050	3,994	46	10	849	758	90	1
SMITHSONIAN, SUMMARY	4,326	3,877	3,745	120	12	449	342	81	26
TENNESSEE VALLEY AUTH	39,641	14,756	14,741	15	...	24,885	24,737	95	53
US INFORMATION AGENCY	7,876	7,728	7,666	61	1	148	88	41	19
US INTNATL DEV COOP AGCY	5,506	5,373	5,132	241	...	133	50	71	12
US POSTAL SERVICE	663,487	647,389	546,629	99,171	1,589	16,098	...	7,865	8,233
VETERANS ADMINISTRATION	235,879	210,572	193,212	16,495	865	25,307	9,406	10,833	5,068

TABLE 7 -- TOTAL EMPLOYMENT AND FULL-TIME EMPLOYMENT WITH PERMANENT APPOINTMENTS BY SELECTED AGENCY, OCTOBER 1982

	TOTAL EMPLOYMENT					FULL-TIME EMPLOYMENT WITH PERMANENT APPOINTMENTS				
			CHANGE FROM		FY 1983			CHANGE FROM		FY 1983
AGENCY	OCTOBER TOTAL	1982 %	SEP. 1982	OCT. 1981	AVERAGE TO DATE	OCTOBER TOTAL	1982 %	SEP. 1982	OCT. 1981	AVERAGE TO DATE
TOTAL, ALL AGENCIES A/	2,848,713	100.00	+23,965	-16,595	2,848,713	2,423,203	100.00	+7,933	+9,447	2,423,203
LEGISLATIVE BRANCH	38,464	1.35	-327	-29	38,464	17,752	.73	-248	-357	17,752
CONGRESS	19,171	.67	-283	+178	19,171	NR	...	NR	NR	NR
US SENATE	7,012	.25	-187	+113	7,012	NR	...	NR	NR	NR
HOUSE OF REP SUMMARY	12,145	.43	-96	+61	12,145	NR	...	NR	NR	NR
COMM ON SCTY & COOP EUR	14	...	...	+4	14	NR	...	NR	NR	NR
GENERAL ACCOUNTING OFC	5,215	.18	-33	-64	5,215	4,862	.20	-22	-178	4,862
GOVERNMENT PRINTING OFC	5,965	.21	-37	-411	5,965	5,860	.24	-39	-318	5,860
LIBRARY OF CONGRESS	5,245	.18	-1	+62	5,245	4,737	.20	-12	+7	4,737
JUDICIAL BRANCH	15,971	.56	-21	+512	15,971	14,873	.61	-25	+712	14,873
EXECUTIVE BRANCH	2,794,278	98.09	+24,293	-17,078	2,794,278	2,390,578	98.65	+8,206	+9,092	2,390,578
STATE	24,120	.85	...	+452	24,120	21,377	.88	...	-594	21,377
TREASURY	118,690	4.17	+42	-1,547	118,690	109,851	4.53	-841	-2,413	109,851
DEFENSE, TOTAL	1,016,306	35.68	+26,673	+18,274	1,016,306	906,957	37.43	+7,569	+14,642	906,957
DEPT OF THE ARMY	365,146	12.82	+8,531	+9,068	365,146	316,881	13.08	+1,718	+7,149	316,881
DEPT OF THE NAVY	327,453	11.49	+13,209	+2,397	327,453	291,347	12.02	+3,138	+3,216	291,347
DEPT OF THE AIR FORCE	241,320	8.47	+4,324	+4,196	241,320	222,923	9.20	+2,551	+2,215	222,923
DEFENSE LOG AGCY	47,948	1.68	+55	+1,091	47,948	45,424	1.87	+83	+945	45,424
OTHER DEFENSE ACTIVITIES	34,439	1.21	+554	+1,522	34,439	30,382	1.25	+79	+1,117	30,382
JUSTICE	56,902	2.00	-192	+1,659	56,902	53,429	2.20	-79	+1,419	53,429
INTERIOR	76,296	2.68	-2,573	-1,932	76,296	58,958	2.43	-391	-3,097	58,958
AGRICULTURE	118,139	4.15	-3,036	-7,212	118,139	92,363	3.81	+97	+9,145	92,363
COMMERCE	34,500	1.21	+49	-3,269	34,500	28,236	1.17	+67	-1,282	28,236
LABOR	19,226	.67	-22	-1,756	19,226	18,234	.75	-42	-1,453	18,234
HEALTH AND HUMAN SERVICES	147,787	5.19	-4	-5,795	147,787	125,692	5.19	+5	-5,963	125,692
HOUSING & URBAN DEV	14,241	.50	-38	-1,307	14,241	13,645	.56	-84	-1,225	13,645
TRANSPORTATION	62,428	2.19	+36	+2,212	62,428	59,263	2.45	+225	+2,076	59,263
ENERGY	17,673	.62	-272	-1,483	17,673	16,198	.67	-185	-1,477	16,198
EDUCATION	5,637	.20	-55	-694	5,637	4,882	.20	-23	-511	4,882
ENVIRONMTL PROTECT AGCY	12,135	.43	-138	-530	12,135	9,033	.37	-59	-707	9,033
EQUAL EMPLOY OPP COMM	3,188	.11	-2	-183	3,188	3,130	.13	-7	-156	3,130
FEDERAL DEPOSIT INS CORP	3,475	.12	-6	+132	3,475	2,864	.12	-20	-192	2,864
FED EMERGENCY MGMT AGCY	2,318	.08	+121	-49	2,318	2,081	.09	+43	-79	2,081
GENERAL SVCS ADMIN	30,409	1.07	+12	-3,429	30,409	26,862	1.11	+12	-3,035	26,862
NATL AERO SPACE ADMIN	22,563	.79	...	-458	22,563	21,245	.88	...	-634	21,245
NATL LABOR RELATIONS BD	2,630	.09	+18	-270	2,630	2,520	.10	+64	-219	2,520
NUCLEAR REGULATORY COMM	3,613	.13	-9	+110	3,613	3,276	.14	-2	+64	3,276
OFFICE OF PERSONNEL MGMT	6,594	.23	+31	-1,142	6,594	4,927	.20	-7	-715	4,927
PANAMA CANAL COMMISSION	8,546	.30	+217	-11	8,546	8,211	.34	+764	+486	8,211
SMALL BUSINESS ADMIN	4,899	.17	-76	-190	4,899	3,994	.16	-15	-308	3,994
SMITHSONIAN, SUMMARY	4,326	.15	+9	+43	4,326	3,745	.15	...	-77	3,745
TENNESSEE VALLEY AUTH	39,641	1.39	-259	-9,429	39,641	14,741	.61	-71	-838	14,741
US INFORMATION AGENCY	7,876	.28	-24	+35	7,876	7,666	.32	-4	+1,961	7,666
US INTNATL DEV COOP AGCY	5,506	.19	-52	-291	5,506	5,132	.21	-34	+1,642	5,132
US POSTAL SERVICE	663,487	23.29	+3,935	-1,538	663,487	546,629	22.56	+676	+2,133	546,629
VETERANS ADMINISTRATION	235,879	8.28	-103	+4,098	235,879	193,212	7.97	+699	+2,039	193,212
EXECUTIVE BRANCH EXCLUDING U.S. POSTAL SERVICE	2,130,791	74.80	+20,358	-15,543	2,130,791	1,843,949	76.09	+7,530	+6,959	1,843,949

NR - NOT REPORTED TO THE OFFICE OF PERSONNEL MANAGEMENT.
A/ INCLUDES 07 AGENCIES FOR WHICH SEPTEMBER 1982 FIGURES WERE USED FOR OCTOBER 1982, DUE TO LATE REPORTING.

TABLE 8 -- STATISTICAL SUMMARY OF FEDERAL CIVILIAN EMPLOYMENT

	ALL AREAS			UNITED STATES			WASH., D.C. SMSA			OVERSEAS		
EMPLOYMENT CATEGORIES	OCT. 1982	SEP. 1982	OCT. 1981	OCT. 1982	SEP. 1982	OCT. 1981	OCT. 1982	SEP. 1982	OCT. 1981	OCT. 1982	SEP. 1982	OCT. 1981
TOTAL CIVILIAN EMPLOYMENT	2,848,713	2,824,768	2,865,308	2,721,348	2,700,609	2,736,967	344,497	343,802	350,785	127,365	124,159	128,341
WORK SCHEDULE:												
FULL-TIME	2,603,195	2,588,489	2,603,757	2,482,002	2,469,799	2,481,234	326,133	326,656	331,846	121,193	118,690	122,523
PART-TIME (REGULARLY SCHEDULED)	200,435	194,731	190,659	195,341	190,137	185,961	14,788	13,786	15,135	5,094	4,594	4,698
INTERMITTENT	45,083	41,548	70,892	44,005	40,673	69,772	3,576	3,360	3,804	1,078	875	1,120
POSITION OCCUPIED:												
PERMANENT POSITION	2,624,282	2,608,994	2,609,423	2,516,119	2,501,610	2,501,617	304,969	304,719	311,447	108,163	107,384	107,806
FULL-TIME	2,452,713	2,439,804	2,428,904	2,347,042	2,334,723	2,323,467	296,508	296,505	302,321	105,671	105,084	105,437
PART-TIME AND INTERMITTENT	171,569	169,190	180,519	169,077	166,890	178,150	8,461	8,214	9,126	2,492	2,300	2,369
TEMPORARY POSITION	224,431	215,774	255,885	205,229	198,999	235,350	39,528	39,083	39,338	19,202	16,775	20,535
FULL-TIME	150,482	148,685	174,853	134,960	135,079	157,767	29,625	30,151	29,525	15,522	13,606	17,086
PART-TIME AND INTERMITTENT	73,949	67,089	81,032	70,269	63,920	77,583	9,903	8,932	9,813	3,680	3,169	3,449
TYPE OF APPOINTMENT:												
PERMANENT	2,591,292	2,581,838	2,592,633	2,519,981	2,511,289	2,522,480	305,450	305,578	312,291	71,311	70,549	70,153
FULL-TIME	2,423,203	2,415,270	2,413,756	2,353,439	2,346,169	2,345,022	295,090	295,275	300,681	69,764	69,101	68,734
PART-TIME (REGULARLY SCHEDULED)	155,549	155,103	154,971	154,316	153,894	153,743	9,552	9,804	10,339	1,233	1,209	1,228
INTERMITTENT	12,540	11,465	23,906	12,226	11,226	23,715	808	499	1,271	314	239	191
TEMPORARY AND INDEFINITE	257,421	242,930	272,675	201,367	189,320	214,487	39,047	38,224	38,494	56,054	53,610	58,188
FULL-TIME	179,992	173,219	190,001	128,563	123,630	136,212	31,043	31,381	31,165	51,429	49,589	53,789
PART-TIME (REGULARLY SCHEDULED)	44,886	39,628	35,688	41,025	36,243	32,218	5,236	3,982	4,796	3,861	3,385	3,470
INTERMITTENT	32,543	30,083	46,986	31,779	29,447	46,057	2,768	2,861	2,533	764	636	929
TYPE OF SERVICE:												
COMPETITIVE SERVICE	1,692,902	1,673,478	1,690,271	1,668,278	1,649,307	1,666,233	241,387	240,610	248,172	24,624	24,171	24,038
PERMANENT APPOINTMENT	1,626,656	1,619,986	1,627,522	1,605,763	1,599,114	1,606,782	234,102	233,789	241,109	20,893	20,872	20,740
TEMPORARY AND INDEFINITE	66,246	53,492	62,749	62,515	50,193	59,451	7,285	6,821	7,063	3,731	3,299	3,298
EXCEPTED AND SENIOR EXECUTIVE SERVICES	1,155,811	1,151,290	1,175,037	1,053,070	1,051,302	1,070,734	103,110	103,192	102,613	102,741	99,988	104,303
PERMANENT APPOINTMENT	964,636	961,852	965,111	914,218	912,175	915,698	71,348	71,789	71,182	50,418	49,677	49,413
TEMPORARY AND INDEFINITE	191,175	189,438	209,926	138,852	139,127	155,036	31,762	31,403	31,431	52,323	50,311	54,890
PAY SYSTEM:												
WAGE	486,196	473,844	496,223	446,124	435,160	454,259	29,031	28,656	30,091	40,072	38,684	41,966
POSTAL	663,487	659,552	665,025	660,569	656,639	662,096	17,441	17,483	17,207	2,918	2,913	2,929
GENERAL SCHEDULE AND OTHER	1,699,030	1,691,372	1,704,060	1,614,655	1,608,810	1,620,612	298,025	297,663	303,487	84,375	82,562	83,448

TABLE 8 -- STATISTICAL SUMMARY OF FEDERAL CIVILIAN EMPLOYMENT

	ALL AREAS			UNITED STATES			WASH., D.C. SMSA			OVERSEAS		
EMPLOYMENT CATEGORIES	OCT. 1982	SEP. 1982	OCT. 1981	OCT. 1982	SEP. 1982	OCT. 1981	OCT. 1982	SEP. 1982	OCT. 1981	OCT. 1982	SEP. 1982	OCT. 1981
CITIZENSHIP:												
U.S. CITIZEN	2,785,429	2,762,452	2,799,177	2,716,921	2,696,266	2,732,474	343,643	342,960	349,889	68,508	66,186	66,703
NON U.S. CITIZEN	63,284	62,316	66,131	4,427	4,343	4,493	854	842	896	58,857	57,973	61,638
TOTAL INTERMITTENTS NOT WORKING *	32,720	34,746	38,337	32,032	34,059	35,786	5,236	5,208	6,432	688	687	2,551
LEGISLATIVE BRANCH EMPLOYMENT	38,464	38,791	38,493	38,394	38,722	38,410	36,181	36,485	36,080	70	69	83
WORK SCHEDULE:												
FULL-TIME	37,655	37,996	37,752	37,585	37,927	37,671	35,409	35,727	35,405	70	69	81
PART-TIME (REGULARLY SCHEDULED)	424	407	403	424	407	401	391	375	378	...	...	2
INTERMITTENT	385	388	338	385	388	338	381	383	297	...	...	...
POSITION OCCUPIED:												
PERMANENT POSITION	18,161	18,454	18,916	18,091	18,385	18,836	15,939	16,215	16,558	70	69	80
FULL-TIME	17,853	18,104	18,491	17,783	18,035	18,411	15,655	15,890	16,154	70	69	80
PART-TIME AND INTERMITTENT	308	350	425	308	353	425	284	325	404	...	...	...
TEMPORARY POSITION	20,303	20,337	19,577	20,303	20,337	19,574	20,242	20,270	19,522	...	...	3
FULL-TIME	19,802	19,892	19,261	19,802	19,892	19,260	19,754	19,837	19,251	...	...	1
PART-TIME AND INTERMITTENT	501	445	316	501	445	314	488	433	271	...	...	2
TYPE OF APPOINTMENT:												
PERMANENT	18,039	18,277	18,338	17,969	18,208	18,258	15,807	16,031	15,977	70	69	80
FULL-TIME	17,752	18,000	18,109	17,682	17,931	18,029	15,545	15,779	15,766	70	69	80
PART-TIME (REGULARLY SCHEDULED)	221	211	219	221	211	219	196	186	201	...	...	...
INTERMITTENT	66	66	10	66	66	10	66	66	10	...	...	...
TEMPORARY AND INDEFINITE	20,425	20,514	20,155	20,425	20,514	20,152	20,374	20,454	20,103	...	...	3
FULL-TIME	19,903	19,996	19,643	19,903	19,996	19,642	19,864	19,948	19,639	...	...	1
PART-TIME (REGULARLY SCHEDULED)	203	196	184	203	196	182	195	189	177	...	...	2
INTERMITTENT	319	322	328	319	322	328	315	317	287	...	...	...

TABLE 8 -- STATISTICAL SUMMARY OF FEDERAL CIVILIAN EMPLOYMENT

	ALL AREAS			UNITED STATES			WASH., D.C. SMSA			OVERSEAS		
EMPLOYMENT CATEGORIES	OCT. 1982	SEP. 1982	OCT. 1981	OCT. 1982	SEP. 1982	OCT. 1981	OCT. 1982	SEP. 1982	OCT. 1981	OCT. 1982	SEP. 1982	OCT. 1981
TYPE OF SERVICE:												
COMPETITIVE SERVICE	5,982	6,011	6,333	5,982	6,011	6,333	5,573	5,603	5,882	...	...	...
PERMANENT APPOINTMENT	5,890	5,921	6,189	5,890	5,921	6,189	5,493	5,521	5,745	...	...	...
TEMPORARY AND INDEFINITE	92	90	144	92	90	144	80	82	137	...	...	...
EXCEPTED AND SENIOR EXECUTIVE SERVICES	32,482	32,780	32,160	32,412	32,711	32,077	30,608	30,882	30,198	70	69	83
PERMANENT APPOINTMENT	12,149	12,356	12,149	12,079	12,287	12,069	10,314	10,510	10,232	70	69	80
TEMPORARY AND INDEFINITE	20,333	20,424	20,011	20,333	20,424	20,008	20,294	20,372	19,966	...	...	3
PAY SYSTEM:												
WAGE	5,444	5,228	5,687	5,444	5,228	5,687	5,324	5,093	5,534	...	...	...
GENERAL SCHEDULE AND OTHER	33,020	33,563	32,806	32,950	33,494	32,723	30,857	31,392	30,546	70	69	83
CITIZENSHIP:												
U.S. CITIZEN	38,447	38,774	38,417	38,377	38,705	38,334	36,164	36,468	36,025	70	69	83
NON U.S. CITIZEN	17	17	76	17	17	76	17	17	55	...	...	...
TOTAL INTERMITTENTS NOT WORKING *	336	313	401	335	312	401	306	306	383	1	1	...
JUDICIAL BRANCH EMPLOYMENT	15,971	15,992	15,459	15,786	15,807	15,285	1,615	1,619	1,625	185	185	174
WORK SCHEDULE:												
FULL-TIME	15,086	15,112	14,546	14,907	14,933	14,378	1,540	1,543	1,540	179	179	168
PART-TIME (REGULARLY SCHEDULED)	479	470	488	477	468	486	42	42	44	2	2	2
INTERMITTENT	406	410	425	402	406	421	33	34	41	4	4	4
POSITION OCCUPIED:												
PERMANENT POSITION	15,556	15,570	15,023	15,375	15,389	14,853	1,573	1,573	1,573	181	181	170
FULL-TIME	15,077	15,101	14,535	14,898	14,922	14,367	1,531	1,532	1,529	179	179	168
PART-TIME AND INTERMITTENT	479	469	488	477	467	486	42	41	44	2	2	2
TEMPORARY POSITION	415	422	436	411	418	432	42	46	52	4	4	4
FULL-TIME	9	11	11	9	11	11	9	11	11	...	...	...
PART-TIME AND INTERMITTENT	406	411	425	402	407	421	33	35	41	4	4	4
TYPE OF APPOINTMENT:												
PERMANENT	15,550	15,565	15,004	15,369	15,384	14,834	1,567	1,568	1,554	181	181	170
FULL-TIME	14,873	14,898	14,161	14,696	14,720	13,995	1,523	1,524	1,504	177	178	166
PART-TIME (REGULARLY SCHEDULED)	479	469	488	477	467	486	42	41	44	2	2	2
INTERMITTENT	198	198	355	196	197	353	2	3	6	2	1	2

TABLE 8 -- STATISTICAL SUMMARY OF FEDERAL CIVILIAN EMPLOYMENT

	ALL AREAS			UNITED STATES			WASH., D.C. SMSA			OVERSEAS		
EMPLOYMENT CATEGORIES	OCT. 1982	SEP. 1982	OCT. 1981	OCT. 1982	SEP. 1982	OCT. 1981	OCT. 1982	SEP. 1982	OCT. 1981	OCT. 1982	SEP. 1982	OCT. 1981
TEMPORARY AND INDEFINITE	421	427	455	417	423	451	48	51	71	4	4	4
FULL-TIME	213	214	385	211	213	383	17	19	36	2	1	2
PART-TIME (REGULARLY SCHEDULED)	...	1	...	...	1	...	...	1	...	...	...	...
INTERMITTENT	208	212	70	206	209	68	31	31	35	2	3	2
TYPE OF SERVICE:												
COMPETITIVE SERVICE	458	458	438	458	458	438	458	458	438	...	...	...
PERMANENT APPOINTMENT	452	453	419	452	453	419	452	453	419	...	...	...
TEMPORARY AND INDEFINITE	6	5	19	6	5	19	6	5	19	...	...	...
EXCEPTED AND SENIOR EXECUTIVE SERVICES	15,513	15,534	15,021	15,328	15,349	14,847	1,157	1,161	1,187	185	185	174
PERMANENT APPOINTMENT	15,098	15,112	14,585	14,917	14,931	14,415	1,115	1,115	1,135	181	181	170
TEMPORARY AND INDEFINITE	415	422	436	411	418	432	42	46	52	4	4	4
PAY SYSTEM:												
WAGE	17	17	16	17	17	16	17	17	16	...	...	...
GENERAL SCHEDULE AND OTHER	15,954	15,975	15,443	15,769	15,790	15,269	1,598	1,602	1,609	185	185	174
CITIZENSHIP:												
U.S. CITIZEN	15,936	15,957	15,418	15,786	15,807	15,285	1,615	1,619	1,625	150	150	133
NON U.S. CITIZEN	35	35	41	...	...	...	...	...	...	35	35	41
TOTAL INTERMITTENTS NOT WORKING *	...	...	...	...	...	...	...	...	...	...	...	...
EXECUTIVE BRANCH EMPLOYMENT	2,794,278	2,769,985	2,811,356	2,667,168	2,646,080	2,683,272	306,701	305,698	313,080	127,110	123,905	128,084
WORK SCHEDULE:												
FULL-TIME	2,550,454	2,535,381	2,551,459	2,429,510	2,416,939	2,429,185	289,184	289,386	294,901	120,944	118,442	122,274
PART-TIME (REGULARLY SCHEDULED)	199,532	193,854	189,768	194,440	189,262	185,074	14,355	13,369	14,713	5,092	4,592	4,694
INTERMITTENT	44,292	40,750	70,129	43,218	39,879	69,013	3,162	2,943	3,466	1,074	871	1,116
POSITION OCCUPIED:												
PERMANENT POSITION	2,590,565	2,574,970	2,575,484	2,482,653	2,467,836	2,467,928	287,457	286,931	293,316	107,912	107,134	107,556
FULL-TIME	2,419,783	2,406,599	2,395,878	2,314,361	2,301,763	2,290,689	279,322	279,083	284,638	105,422	104,836	105,189
PART-TIME AND INTERMITTENT	170,782	168,371	179,606	168,292	166,073	177,239	8,135	7,848	8,678	2,490	2,298	2,367
TEMPORARY POSITION	203,713	195,015	235,872	184,515	178,244	215,344	15,244	18,767	19,764	19,198	16,771	20,528
FULL-TIME	130,671	128,782	155,581	115,149	115,176	138,496	9,862	10,303	10,263	15,522	13,606	17,085
PART-TIME AND INTERMITTENT	73,042	66,233	80,291	69,366	63,068	76,848	9,382	8,464	9,501	3,676	3,165	3,443

TABLE 8 -- STATISTICAL SUMMARY OF FEDERAL CIVILIAN EMPLOYMENT

	ALL AREAS			UNITED STATES			WASH., D.C. SMSA			OVERSEAS		
EMPLOYMENT CATEGORIES	OCT. 1982	SEP. 1982	OCT. 1981	OCT. 1982	SEP. 1982	OCT. 1981	OCT. 1982	SEP. 1982	OCT. 1981	OCT. 1982	SEP. 1982	OCT. 1981
TYPE OF APPOINTMENT:												
PERMANENT	2,557,703	2,547,996	2,559,291	2,486,643	2,477,697	2,489,388	288,076	287,979	294,760	71,060	70,299	69,903
FULL-TIME	2,390,576	2,382,372	2,381,486	2,321,061	2,313,518	2,312,998	278,0[illegible]	277,972	283,411	69,517	68,854	68,488
PART-TIME (REGULARLY SCHEDULED)	154,849	154,423	154,264	153,618	153,216	153,038	9,314	9,577	10,094	1,231	1,207	1,226
INTERMITTENT	12,276	11,201	23,541	11,964	10,963	23,352	740	430	1,255	312	238	189
TEMPORARY AND INDEFINITE	236,575	221,989	252,065	180,525	168,383	193,884	18,625	17,719	18,320	56,050	53,606	58,181
FULL-TIME	159,876	153,009	169,973	108,449	103,421	116,187	11,162	11,414	11,490	51,427	49,588	53,786
PART-TIME (REGULARLY SCHEDULED)	44,683	39,431	35,504	40,822	36,046	32,036	5,041	3,792	4,619	3,861	3,385	3,468
INTERMITTENT	32,016	29,549	46,588	31,254	28,916	45,661	2,422	2,513	2,211	762	633	927
TYPE OF SERVICE:												
COMPETITIVE SERVICE	1,686,462	1,667,009	1,683,500	1,661,838	1,642,838	1,659,462	235,356	234,549	241,852	24,624	24,171	24,038
PERMANENT APPOINTMENT	1,620,314	1,613,612	1,620,914	1,599,421	1,592,740	1,600,174	228,157	227,815	234,945	20,893	20,872	20,740
TEMPORARY AND INDEFINITE	66,148	53,397	62,586	62,417	50,098	59,288	7,199	6,734	6,907	3,731	3,299	3,298
EXCEPTED AND SENIOR EXECUTIVE SERVICES	1,107,816	1,102,976	1,127,856	1,005,330	1,003,242	1,023,810	71,345	71,149	71,228	102,486	99,734	104,046
PERMANENT APPOINTMENT	937,389	934,384	938,377	887,222	884,957	889,214	59,919	60,164	59,815	50,167	49,427	49,163
TEMPORARY AND INDEFINITE	170,427	168,592	189,479	118,108	118,285	134,596	11,426	10,985	11,413	52,319	50,307	54,883
PAY SYSTEM:												
WAGE	480,735	468,599	490,520	440,663	429,915	448,556	23,690	23,546	24,541	40,072	38,684	41,964
POSTAL	663,487	659,552	665,025	660,569	656,639	662,096	17,441	17,483	17,207	2,918	2,913	2,929
GENERAL SCHEDULE AND OTHER	1,650,056	1,641,834	1,655,811	1,565,936	1,559,526	1,572,620	265,570	264,669	271,332	84,120	82,308	83,191
CITIZENSHIP:												
U.S. CITIZEN	2,731,046	2,707,721	2,745,342	2,662,758	2,641,754	2,678,855	305,864	304,873	312,239	68,288	65,967	66,487
NON U.S. CITIZEN	63,232	62,264	66,014	4,410	4,326	4,417	837	825	841	58,822	57,938	61,597
RELATED TO CEILING: **												
TOTAL EXECUTIVE BRANCH	2,772,275	2,747,585	2,786,418	2,645,505	2,623,994	2,658,634	302,728	301,920	309,217	126,770	123,591	127,784
FULL-TIME WITH PERMANENT APPOINTMENT	2,388,131	2,379,706	2,378,640	2,318,692	2,310,939	2,310,236	277,587	277,450	283,071	69,439	68,767	68,404
OTHER	384,144	367,879	407,778	326,813	313,055	348,398	25,141	24,470	26,146	57,331	54,824	59,380
TOTAL EXCLUDING USPS & POSTAL RATE COMM	2,108,722	2,087,964	2,121,327	1,984,870	1,967,286	1,996,472	285,221	284,368	291,944	123,852	120,678	124,855
FULL-TIME WITH PERMANENT APPOINTMENT	1,841,439	1,833,687	1,834,080	1,774,249	1,767,168	1,767,911	261,896	261,696	267,955	67,190	66,519	66,169
OTHER	267,283	254,277	287,247	210,621	200,118	228,561	23,325	22,672	23,989	56,662	54,159	58,686
DEFENSE	1,005,652	978,634	985,927	923,500	899,411	902,776	82,746	81,507	79,997	82,152	79,223	83,151
FULL-TIME WITH PERMANENT APPOINTMENT	905,478	897,826	890,562	876,068	868,389	858,870	78,333	77,971	75,783	29,410	29,437	31,692
OTHER	100,174	80,808	95,365	47,432	31,022	43,906	4,413	3,536	4,214	52,742	49,786	51,459

TABLE 8 -- STATISTICAL SUMMARY OF FEDERAL CIVILIAN EMPLOYMENT

	ALL AREAS			UNITED STATES			WASH., D.C. SMSA			OVERSEAS		
EMPLOYMENT CATEGORIES	OCT. 1982	SEP. 1982	OCT. 1981	OCT. 1982	SEP. 1982	OCT. 1981	OCT. 1982	SEP. 1982	OCT. 1981	OCT. 1982	SEP. 1982	OCT. 1981
EXCLUDED FROM CEILING: **												
TOTAL EXECUTIVE BRANCH	22,003	22,400	24,938	21,663	22,086	24,638	3,973	3,778	3,863	340	314	300
FULL-TIME WITH PERMANENT APPOINTMENT	2,447	2,666	2,846	2,369	2,579	2,762	435	522	340	78	87	84
OTHER	19,556	19,734	22,092	19,294	19,507	21,876	3,538	3,256	3,523	262	227	216
TOTAL EXCLUDING USPS & POSTAL RATE COMM	22,003	22,400	24,938	21,663	22,086	24,638	3,973	3,778	3,863	340	314	300
FULL-TIME WITH PERMANENT APPOINTMENT	2,447	2,666	2,846	2,369	2,579	2,762	435	522	340	78	87	84
OTHER	19,556	19,734	22,092	19,294	19,507	21,876	3,538	3,256	3,523	262	227	216
DEFENSE	10,654	10,999	12,105	10,542	10,896	12,034	1,028	1,022	967	112	103	71
FULL-TIME WITH PERMANENT APPOINTMENT	1,479	1,562	1,753	1,469	1,544	1,745	171	175	150	10	18	8
OTHER	9,175	9,437	10,352	9,073	9,352	10,289	857	847	817	102	85	63
TOTAL INTERMITTENTS NOT WORKING *	32,384	34,433	37,936	31,697	33,747	35,385	4,930	4,902	6,049	687	686	2,551

* NOT INCLUDED IN TOTAL CIVILIAN EMPLOYMENT.

** PRIOR TO OCTOBER 1981 CEILING RELATED DATA REFLECTED 'FULL-TIME IN PERMANENT POSITIONS' RATHER THAN 'FULL-TIME WITH PERMANENT APPOINTMENTS'.

TABLE 9 -- FEDERAL CIVILIAN EMPLOYMENT AND PAYROLL (IN THOUSANDS OF DOLLARS) BY BRANCH, SELECTED AGENCY, AND AREA, OCTOBER 1982

AGENCY	ALL AREAS		UNITED STATES		WASH., D.C. SMSA		OVERSEAS	
	EMPLOYMENT	PAYROLL	EMPLOYMENT	PAYROLL	EMPLOYMENT	PAYROLL	EMPLOYMENT	PAYROLL
TOTAL, ALL AGENCIES	2,848,713	5,437,395	2,721,348	5,253,268	344,497	782,795	127,365	184,127
LEGISLATIVE BRANCH	38,464	81,903	38,394	81,705	36,181	76,175	70	198
CONGRESS	19,171	38,131	19,171	38,131	19,171	38,131	...	...
US SENATE	7,012	14,357	7,012	14,357	7,012	14,357	...	...
HOUSE OF REP SUMMARY	12,145	23,743	12,145	23,743	12,145	23,743	...	...
COMM ON SCTY & COOP EUR	14	31	14	31	14	31	...	...
ARCHITECT OF THE CAPITOL	2,145	5,520	2,145	5,520	2,145	5,520	...	...
BOTANIC GARDEN	68	204	68	204	68	204	...	...
CONGRESSIONAL BUDGET OFC	208	594	208	594	208	594	...	...
COPYRIGHT ROYALTY TRIBUNAL	8	27	8	27	8	27	...	...
GENERAL ACCOUNTING OFC	5,215	13,790	5,153	13,622	3,356	8,797	62	168
GOVERNMENT PRINTING OFC	5,965	12,632	5,965	12,632	5,549	11,927	...	...
LIBRARY OF CONGRESS	5,245	9,912	5,237	9,882	5,237	9,882	8	30
MOT CARRIER RATE STY COMM	20	50	20	50	20	50	...	...
OFC TECHNOLOGY ASSESSMENT	180	474	180	474	180	474	...	...
US TAX COURT	239	569	239	569	239	569	...	...
JUDICIAL BRANCH	15,971	45,463	15,786	44,937	1,615	4,782	185	526
SUPREME COURT	324	672	324	672	324	672	...	...
US COURTS	15,647	44,791	15,462	44,265	1,291	4,110	185	526
EXECUTIVE BRANCH	2,794,278	5,310,029	2,667,168	5,126,626	306,701	701,838	127,110	183,403
EXEC OFC OF THE PRESIDENT	1,608	4,499	1,603	4,483	1,603	4,483	5	16
WHITE HOUSE OFFICE	371	955	371	955	371	955	...	...
OFC OF VICE PRESIDENT	22	60	22	60	22	60	...	...
OFC OF MGMT & BUDGET	613	1,999	613	1,999	613	1,999	...	...
OFFICE OF ADMINISTRATION	198	355	198	355	198	355	...	...
COUNCIL ECONOMIC ADVISORS	35	113	35	113	35	113	...	...
COUNCIL ON ENVIRON QUAL	12	46	12	46	12	46	...	...
DOMESTIC POLICY STAFF	45	136	45	136	45	136	...	...
EXEC RESIDENCE AT WH	90	223	90	223	90	223	...	...
NATIONAL SECURITY COUNCIL	59	169	59	169	59	169	...	...
OFC OF SCI & TECH POLICY	26	43	26	43	26	43	...	...
OFC OF US TRADE REP	137	400	132	384	132	384	5	16
EXECUTIVE DEPARTMENTS	1,711,945	3,241,318	1,607,451	3,089,991	225,996	512,882	104,494	151,327
STATE	24,120	49,517	8,437	20,834	7,315	18,076	15,683	28,683
TREASURY	118,690	292,670	117,637	289,908	17,272	46,294	1,053	2,762
DEFENSE, TOTAL	1,016,306	1,766,653	934,042	1,658,246	83,774	176,605	82,264	108,407
DEPT OF THE ARMY	365,146	527,326	326,398	472,159	27,025	39,576	38,748	55,167
ARMY, MIL FUNC TOTAL	332,724	477,555	294,048	422,493	25,676	37,449	38,676	55,062
ARMY, CIVIL FUNC TOTAL	32,422	49,771	32,350	49,666	1,349	2,127	72	105
CORPS OF ENGINEERS	32,282	49,575	32,210	49,470	1,209	1,931	72	105
CEMETERIAL EXPENSES	140	196	140	196	140	196	...	...
DEPT OF THE NAVY	327,453	626,761	307,810	604,652	36,023	86,128	19,643	22,109
DEPT OF THE AIR FORCE	241,320	453,968	228,089	437,342	6,325	13,712	13,231	16,626
DEFENSE LOG AGCY	47,948	88,473	47,536	87,767	2,663	6,096	412	706
OTHER DEFENSE ACTIVITIES	34,439	70,125	24,209	56,326	11,738	31,093	10,230	13,799
JUSTICE	56,902	124,657	55,789	122,219	16,129	33,406	1,113	2,438
INTERIOR	76,296	147,032	75,960	146,195	10,058	22,435	336	837
AGRICULTURE	118,139	205,198	116,719	203,460	12,580	27,959	1,420	1,738
COMMERCE	34,500	68,751	33,699	66,727	17,790	40,357	801	2,024
LABOR	19,226	38,756	19,142	38,544	6,710	15,573	84	212
HEALTH AND HUMAN SERVICES	147,787	276,960	146,802	274,944	31,597	68,753	985	2,016

TABLE 9 -- FEDERAL CIVILIAN EMPLOYMENT AND PAYROLL (IN THOUSANDS OF DOLLARS) BY BRANCH, SELECTED AGENCY, AND AREA, OCTOBER 1982

	ALL AREAS		UNITED STATES		WASH., D.C. SMSA		OVERSEAS	
AGENCY	EMPLOYMENT	PAYROLL	EMPLOYMENT	PAYROLL	EMPLOYMENT	PAYROLL	EMPLOYMENT	PAYROLL
HOUSING & URBAN DEV	14,241	32,103	14,072	31,720	3,800	9,826	169	383
TRANSPORTATION	62,428	179,500	61,843	177,678	9,142	27,130	585	1,822
ENERGY	17,673	46,538	17,672	46,533	6,178	17,654	1	5
EDUCATION	5,637	12,983	5,637	12,983	3,651	8,814	...	...
INDEPENDENT AGENCIES	1,080,725	2,064,212	1,058,114	2,032,152	79,102	184,473	22,611	32,060
ACTION	583	1,402	580	1,396	311	784	3	6
ADMIN CONFERENCE US	20	51	20	51	20	51	...	...
ADV COMM ON INTGOVTL REL	32	119	32	119	32	119	...	...
ADV COMM ON FEDERAL PAY	3	7	3	7	3	7	...	...
ADV COUNCIL HIST PRESERV	36	69	36	69	25	56	...	...
ALASKA LAND USE COUNCIL	1	6	1	6	...	...	...	...
ALASKA NAT GAS TRANS SYS	95	306	95	306	49	146	...	...
AMER BATTLE MONUMNTS COMM	380	354	7	12	7	12	373	342
APPALACHIAN REGIONAL COMM	8	27	8	27	8	27	...	...
ARMS CONT & DISARM AGCY	196	459	196	459	196	459	...	...
BD INTERNTL BRDCASTING	14	28	14	28	14	28	...	...
BD OF GOV, FED RSRV SYS	1,525	3,769	1,525	3,769	1,525	3,769	...	...
CIVIL AERONAUTICS BOARD	510	1,432	510	1,432	491	1,365	...	...
COASTAL PLAINS REG COMM	...	...	...	...	...	...	...	...
COMMISSION OF FINE ARTS	7	16	7	16	7	16	...	...
COMM ON CIVIL RIGHTS	266	642	266	642	188	456	...	...
COMM WAR RELO&INTRNMT CIV	14	20	14	20	12	18	...	...
CMTE PUR PRD BLD&SVLY HCP	15	32	15	32	15	32	...	...
COMMODITY FUT TRDG COMM	470	1,650	470	1,650	273	959	...	...
CONSUMER PRODUCT SAF COMM	651	1,700	650	1,697	491	1,295	1	3
DELAWARE RIVER BASIN COMM	2	7	2	7	1	3	...	...
ENVIRONMTL PROTECT AGCY	12,135	25,814	12,120	25,779	4,162	9,769	15	35
EQUAL EMPLOY OPP COMM	3,188	7,218	3,188	7,218	740	1,804	...	...
EXPORT-IMPORT BANK OF US	342	833	342	833	342	833	...	...
FARM CREDIT ADMIN	305	777	294	729	198	480	11	48
FEDERAL COMMUNICATNS COMM	1,916	6,653	1,909	6,589	1,373	5,157	7	64
FEDERAL DEPOSIT INS CORP	3,475	11,499	3,386	11,306	887	2,652	89	193
FEDERAL ELECTION COMM	222	527	222	527	222	527	...	...
FED EMERGENCY MGMT AGCY	2,318	5,314	2,316	5,314	1,420	3,293	2	...
FEDERAL HOME LOAN BANK BD	1,575	5,178	1,575	5,178	673	2,244	...	...
FED LABOR RELATIONS AUTH	275	733	275	733	174	471	...	...
FEDERAL MARITIME COMM	273	695	270	687	234	595	3	8
FED MED & CONCIL SVC	368	1,234	368	1,234	104	254	...	...
FED MN SAF&HLTH RVW COMM	53	158	53	158	48	141	...	...
FEDERAL TRADE COMM	1,517	3,703	1,517	3,703	1,244	3,051	...	...
FOUR CORNERS REG COMM	1	3	1	3	1	3	...	...
GENERAL SVCS ADMIN	30,409	55,819	30,317	55,621	10,421	22,029	92	198
HS TRUMAN SCH FOUNDATION	3	7	3	7	3	7	...	...
HOLOCAUST MEMORIAL COUNCL	12	29	12	29	11	28	...	...
INTER-AMERICAN FOUNDATION	62	165	62	165	62	165	...	...
INTERNATIONAL TRADE COMM	428	1,087	428	1,087	428	1,087	...	...
INTERSTATE COMMERCE COMM	1,377	3,619	1,377	3,619	958	2,522	...	...
JAPAN-US FRIENDSHIP COMM	4	11	3	7	2	6	1	4
MARINE MAMMAL COMM	14	29	14	29	8	26	...	...
MERIT SYS PROTECTION BD	474	1,647	474	1,647	267	944	...	...
NATL ADV CMTE OCNS&ATMOS	13	4	13	4	13	4	...	...
NATL AERO SPACE ADMIN	22,563	66,835	22,549	66,774	4,848	14,471	14	61

TABLE 9 -- FEDERAL CIVILIAN EMPLOYMENT AND PAYROLL (IN THOUSANDS OF DOLLARS) BY BRANCH, SELECTED AGENCY, AND AREA, OCTOBER 1982

AGENCY	ALL AREAS		UNITED STATES		WASH., D.C. SMSA		OVERSEAS	
	EMPLOYMENT	PAYROLL	EMPLOYMENT	PAYROLL	EMPLOYMENT	PAYROLL	EMPLOYMENT	PAYROLL
NATL CAPITAL PLNG COMM	53	154	53	154	53	154	...	...
NATL COMM FOR EMPLT PLCY	16	40	16	40	16	40	...	...
NATL COMM LIB & INFO SCS	19	24	19	24	19	24	...	...
NATL COMM STUD'T FIN ASST	22	29	22	29	22	29	...	...
NATL CREDIT UNION ADMIN	614	1,535	613	1,532	180	487	1	3
NATL ENDOW FOR ARTS	286	610	286	610	284	608	...	...
NATL ENDOW FOR HUMANITIES	265	573	265	573	264	570	...	...
NATL LABOR RELATIONS BD	2,630	6,652	2,615	6,617	838	2,166	15	35
NATL MEDIATION BOARD	58	169	58	169	48	150	...	...
NATL SCIENCE FOUNDATION	1,406	3,301	1,405	3,292	1,403	3,286	1	9
NATL TRANS SAFETY BD	293	914	293	914	209	663	...	...
NATIVE HAWAIIAN STUDY COM	6	10	6	10	2	5	...	...
NAVAJO&HOPI IND RELO COMM	51	100	51	100	...	...	...	...
NEW ENGLAND REGIONAL COMM	...	...	...	...	...	...	...	...
NUCLEAR REGULATORY COMM	3,613	10,797	3,613	10,797	2,726	8,142	...	...
OCC SAF & HLTH RVW COMM	115	342	115	342	75	209	...	...
OFFICE OF PERSONNEL MGMT	6,594	11,530	6,575	11,507	2,637	5,935	19	23
OLD WEST REGIONAL COMM	...	9	...	9	...	9	...	...
OZARKS REGIONAL COMM	...	...	...	...	...	...	...	...
PACIFIC NW REGION COMM	1	4	1	4	1	4	...	...
PANAMA CANAL COMMISSION	8,546	6,647	13	13	5	5	8,533	6,634
PEACE CORPS	1,019	1,834	566	1,151	425	921	453	683
PENN AVE DEV CORP	46	100	46	100	46	100	...	...
PENSION BENEFIT GUAR CORP	463	1,039	463	1,039	463	1,039	...	...
POSTAL RATE COMMISSION	66	276	66	276	66	276	...	...
PRES COMM ETHICAL PROB	27	45	27	45	27	45	...	...
RAILROAD RETIREMENT BOARD	1,568	1,486	1,568	1,486	5	1	...	...
SECURITIES & EXCHNGE COMM	1,942	4,817	1,942	4,817	1,298	3,185	...	...
SELECTIVE SERVICE SYSTEM	271	436	271	436	111	255	...	...
SMALL BUSINESS ADMIN	4,899	10,800	4,795	10,601	1,005	2,622	104	199
SMITHSONIAN, SUMMARY	4,326	7,505	4,235	7,355	4,005	6,884	91	150
SOLDIERS & AIRMENS HOME	967	1,295	967	1,295	967	1,295	...	...
SW BORDER REGIONAL COMM	1	3	1	3	1	3	...	...
SUSQUEHANNA RIV BAS COMM	2	7	2	7	2	7	...	...
TENNESSEE VALLEY AUTH	39,641	85,279	39,640	85,279	13	34	1	...
US INFORMATION AGENCY	7,876	17,209	3,473	9,701	3,205	8,990	4,403	7,508
US INTNATL DEV COOP AGCY	5,506	13,229	2,389	6,431	2,371	6,367	3,117	6,798
UNITED STATES METRIC BD	...	43	...	43	...	43	...	...
US POSTAL SERVICE	663,487	1,265,616	660,569	1,260,206	17,441	36,249	2,918	5,410
UPPER GR LAKES REG COMM	1	2	1	2	1	2	...	...
VETERANS ADMINISTRATION	235,879	398,041	233,535	394,395	6,357	11,481	2,344	3,646
WATER RESOURCES COUNCIL	...	23	...	23	...	23	...	...

TABLE 1C -- FEDERAL CIVILIAN EMPLOYMENT BY BRANCH, SELECTED AGENCY, AREA, AND WORK SCHEDULE, SEPTEMBER 1982 AND OCTOBER 1982

AGENCY	ALL AREAS				UNITED STATES				WASHINGTON, D.C. SMSA			
	TOTAL	FULL-TIME	PART-TIME REGULARLY SCHEDULED	INTER-MITTENT	TOTAL	FULL-TIME	PART-TIME REGULARLY SCHEDULED	INTER-MITTENT	TOTAL	FULL-TIME	PART-TIME REGULARLY SCHEDULED	INTER-MITTENT
TOTAL, ALL AGENCIES												
OCTOBER 1982	2,848,713	2,603,195	200,435	45,083	2,721,348	2,482,002	195,341	44,005	344,497	326,133	14,788	3,576
SEPTEMBER 1982	2,824,768	2,588,489	194,731	41,548	2,700,609	2,469,799	190,137	40,673	343,802	326,656	13,786	3,360
LEGISLATIVE BRANCH												
OCTOBER 1982	38,464	37,655	424	385	38,394	37,585	424	385	36,181	35,409	391	381
SEPTEMBER 1982	38,791	37,996	407	388	38,722	37,927	407	388	36,485	35,727	375	383
GENERAL ACCOUNTING OFC												
OCTOBER 1982	5,215	5,037	124	54	5,153	4,975	124	54	3,356	3,213	91	52
SEPTEMBER 1982	5,248	5,078	120	50	5,186	5,016	120	50	3,365	3,230	88	47
GOVERNMENT PRINTING OFC												
OCTOBER 1982	5,965	5,878	2	85	5,965	5,878	2	85	5,549	5,464	2	83
SEPTEMBER 1982	6,002	5,913	2	87	6,002	5,913	2	87	5,586	5,499	2	85
LIBRARY OF CONGRESS												
OCTOBER 1982	5,245	4,906	284	55	5,237	4,898	284	55	5,237	4,898	284	55
SEPTEMBER 1982	5,246	4,918	273	55	5,239	4,911	273	55	5,239	4,911	273	55
JUDICIAL BRANCH												
OCTOBER 1982	15,971	15,086	479	406	15,786	14,907	477	402	1,615	1,540	42	33
SEPTEMBER 1982	15,992	15,112	470	410	15,807	14,933	468	406	1,619	1,543	42	34
EXECUTIVE BRANCH												
OCTOBER 1982	2,794,278	2,550,454	199,532	44,292	2,667,168	2,429,510	194,440	43,218	306,701	289,184	14,355	3,162
SEPTEMBER 1982	2,769,985	2,535,381	193,854	40,750	2,646,080	2,416,939	189,262	39,879	305,698	289,386	13,369	2,943
EXEC OFC OF THE PRESIDENT												
OCTOBER 1982	1,608	1,481	59	68	1,603	1,476	59	68	1,603	1,476	59	68
SEPTEMBER 1982	1,596	1,475	57	64	1,591	1,470	57	64	1,591	1,470	57	64
EXECUTIVE DEPARTMENTS												
OCTOBER 1982	1,711,945	1,628,128	58,709	25,108	1,607,451	1,528,439	54,722	24,290	225,996	214,150	9,696	2,150
SEPTEMBER 1982	1,691,337	1,612,255	54,003	25,079	1,589,865	1,514,898	5C,555	24,412	224,848	213,958	8,855	2,035
STATE												
OCTOBER 1982	24,120	23,258	664	198	8,437	7,990	262	185	7,315	6,889	241	185
SEPTEMBER 1982	24,120	23,258	664	198	8,437	7,990	262	185	7,315	6,889	241	185
TREASURY												
OCTOBER 1982	118,690	112,923	3,608	2,159	117,637	112,012	3,574	2,051	17,272	16,864	383	25
SEPTEMBER 1982	118,648	113,693	3,644	1,311	117,697	112,778	3,610	1,309	17,188	16,816	352	20
DEFENSE, TOTAL												
OCTOBER 1982	1,016,306	992,007	21,234	3,065	934,042	913,691	17,896	2,455	83,774	81,333	1,964	477
SEPTEMBER 1982	989,633	968,452	17,850	3,331	910,307	892,479	15,054	2,774	82,529	80,518	1,594	417
DEPT OF THE ARMY												
OCTOBER 1982	365,146	355,152	8,322	1,672	326,398	318,166	6,860	1,372	27,025	26,111	856	58
SEPTEMBER 1982	356,615	347,996	7,068	1,551	319,605	312,475	5,857	1,273	26,757	25,873	683	201
DEPT OF THE NAVY												
OCTOBER 1982	327,453	320,754	6,046	653	307,813	301,325	5,832	653	36,023	35,146	633	244
SEPTEMBER 1982	314,244	308,862	5,164	218	294,794	289,628	4,957	209	35,255	34,726	499	30
DEPT OF THE AIR FORCE												
OCTOBER 1982	241,320	236,943	4,129	248	228,089	224,275	3,621	193	6,325	6,125	200	...
SEPTEMBER 1982	236,996	232,608	3,172	1,216	224,604	220,616	2,859	1,129	6,249	6,045	162	42
DEFENSE LOG AGCY												
OCTOBER 1982	47,948	46,690	1,250	8	47,536	46,281	1,249	6	2,663	2,574	89	...
SEPTEMBER 1982	47,893	46,783	1,103	7	47,487	46,380	1,102	5	2,689	2,602	87	...
OTHER DEFENSE ACTIVITIES												
OCTOBER 1982	34,439	32,468	1,487	484	24,209	23,644	334	231	11,738	11,377	186	175
SEPTEMBER 1982	33,885	32,203	1,343	339	23,817	23,380	279	158	11,579	11,272	163	144
JUSTICE												
OCTOBER 1982	56,902	54,748	1,546	608	55,789	53,705	1,505	579	16,129	15,557	539	33
SEPTEMBER 1982	57,094	55,003	1,455	636	55,974	53,957	1,416	601	16,173	15,631	504	38

TABLE 10 -- FEDERAL CIVILIAN EMPLOYMENT BY BRANCH, SELECTED AGENCY, AREA, AND WORK SCHEDULE, SEPTEMBER 1982 AND OCTOBER 1982

AGENCY	ALL AREAS				UNITED STATES				WASHINGTON, D.C. SMSA			
	TOTAL	FULL-TIME	PART-TIME REGULARLY SCHEDULED	INTER-MITTENT	TOTAL	FULL-TIME	PART-TIME REGULARLY SCHEDULED	INTER-MITTENT	TOTAL	FULL-TIME	PART-TIME REGULARLY SCHEDULED	INTER-MITTENT
INTERIOR												
OCTOBER 1982	76,296	66,924	6,137	3,235	75,960	66,624	6,107	3,229	10,058	8,756	987	315
SEPTEMBER 1982	78,869	69,524	5,809	3,536	78,522	69,217	5,777	3,528	10,131	8,836	963	332
AGRICULTURE												
OCTOBER 1982	118,139	101,093	4,688	12,358	116,719	99,746	4,650	12,323	12,580	11,521	913	146
SEPTEMBER 1982	121,175	104,058	4,568	12,549	119,744	102,703	4,528	12,513	12,637	11,600	891	146
COMMERCE												
OCTOBER 1982	34,500	29,461	3,851	1,188	33,699	28,666	3,848	1,185	17,790	16,539	962	289
SEPTEMBER 1982	34,451	29,523	3,674	1,254	33,656	28,734	3,671	1,251	17,655	16,491	875	289
LABOR												
OCTOBER 1982	19,226	18,549	606	71	19,142	18,465	606	71	6,710	6,496	182	32
SEPTEMBER 1982	19,248	18,589	582	77	19,165	18,506	582	77	6,712	6,518	156	38
HEALTH AND HUMAN SERVICES												
OCTOBER 1982	147,787	132,212	13,753	1,822	146,802	131,334	13,660	1,808	31,597	28,253	2,826	518
SEPTEMBER 1982	147,791	132,725	13,337	1,729	146,808	131,850	13,242	1,716	31,467	28,421	2,632	414
HOUSING & URBAN DEV												
OCTOBER 1982	14,241	14,041	196	4	14,072	13,872	196	4	3,800	3,716	81	3
SEPTEMBER 1982	14,279	14,097	176	6	14,108	13,926	176	6	3,928	3,859	63	6
TRANSPORTATION												
OCTOBER 1982	62,428	60,952	1,238	238	61,843	60,375	1,230	238	9,142	8,748	342	52
SEPTEMBER 1982	62,392	61,030	1,093	269	61,811	60,456	1,086	269	9,106	8,748	304	54
ENERGY												
OCTOBER 1982	17,673	16,614	958	101	17,672	16,613	958	101	6,178	5,969	188	21
SEPTEMBER 1982	17,945	16,923	914	108	17,944	16,922	914	108	6,303	6,082	195	26
EDUCATION												
OCTOBER 1982	5,637	5,346	230	61	5,637	5,346	230	61	3,651	3,509	88	54
SEPTEMBER 1982	5,692	5,380	237	75	5,692	5,380	237	75	3,704	3,549	85	70
INDEPENDENT AGENCIES												
OCTOPER 1982	1,080,725	920,845	140,764	19,116	1,058,114	899,595	139,659	18,860	79,102	73,558	4,600	944
SEPTEMBER 1982	1,077,052	921,651	139,794	15,607	1,054,624	900,571	138,650	15,403	79,259	73,958	4,457	844
ACTION												
OCTOBER 1982	583	566	6	11	580	563	6	11	311	297	4	10
SEPTEMBER 1982	583	571	6	6	580	568	6	6	311	301	4	6
ENVIRONMTL PROTECT AGCY												
OCTOBER 1982	12,135	10,101	1,911	123	12,120	10,091	1,906	123	4,162	3,583	530	49
SEPTEMBER 1982	12,273	10,295	1,818	160	12,258	10,284	1,814	160	4,223	3,620	507	96
EQUAL EMPLOY OPP COMM												
OCTOBER 1982	3,188	3,158	29	1	3,188	3,158	29	1	740	732	7	1
SEPTEMBER 1982	3,190	3,162	25	3	3,190	3,162	25	3	736	727	6	3
FEDERAL COMMUNICATNS COMM												
OCTOBER 1982	1,916	1,871	44	1	1,909	1,864	44	1	1,373	1,337	35	1
SEPTEMBER 1982	1,927	1,879	46	2	1,920	1,872	46	2	1,383	1,345	37	1
FEDERAL DEPOSIT INS CORP												
OCTOBER 1982	3,475	3,427	48	...	3,386	3,340	46	...	887	869	18	...
SEPTEMBER 1982	3,481	3,435	46	...	3,401	3,357	44	...	892	874	18	...
FED EMERGENCY MGMT AGCY												
OCTOBER 1982	2,318	2,209	54	55	2,316	2,207	54	55	1,420	1,352	31	37
SEPTEMBER 1982	2,197	2,164	33	...	2,195	2,162	33	...	1,377	1,363	14	...
FEDERAL TRADE COMM												
OCTOBER 1982	1,517	1,346	155	16	1,517	1,346	155	16	1,244	1,120	117	7
SEPTEMBER 1982	1,529	1,378	130	21	1,529	1,378	130	21	1,259	1,142	105	12
GENERAL SVCS ADMIN												
OCTOBER 1982	30,409	27,983	975	1,451	30,317	27,901	965	1,451	10,421	10,119	139	163
SEPTEMBER 1982	30,397	27,948	995	1,454	30,309	27,867	988	1,454	10,413	10,099	136	178

TABLE 10 -- FEDERAL CIVILIAN EMPLOYMENT BY BRANCH, SELECTED AGENCY, AREA, AND WORK SCHEDULE, SEPTEMBER 1982 AND OCTOBER 1982

AGENCY	ALL AREAS				UNITED STATES				WASHINGTON, D.C. SMSA			
	TOTAL	FULL-TIME	PART-TIME REGULARLY SCHEDULED	INTER-MITTENT	TOTAL	FULL-TIME	PART-TIME REGLLARLY SCHEDULED	INTER-MITTENT	TOTAL	FULL-TIME	PART-TIME REGULARLY SCHEDULED	INTER-MITTENT
INTERSTATE COMMERCE COMM												
OCTOBER 1982	1,377	1,360	14	3	1,377	1,360	14	3	958	950	5	3
SEPTEMBER 1982	1,390	1,371	15	4	1,390	1,371	15	4	965	955	6	4
NATL AERO SPACE ADMIN												
OCTOBER 1982	22,563	22,062	483	18	22,549	22,048	483	18	4,848	4,697	145	6
SEPTEMBER 1982	22,563	22,062	483	18	22,549	22,048	483	18	4,848	4,697	145	6
NATL LABOR RELATIONS BD												
OCTOBER 1982	2,630	2,553	66	11	2,615	2,538	66	11	838	815	23	...
SEPTEMBER 1982	2,612	2,548	64	...	2,596	2,532	64	...	843	820	23	...
NUCLEAR REGULATORY COMM												
OCTOBER 1982	3,613	3,347	208	58	3,613	3,347	208	58	2,726	2,550	118	58
SEPTEMBER 1982	3,622	3,354	210	58	3,622	3,354	210	58	2,746	2,570	118	58
OFFICE OF PERSONNEL MGMT												
OCTOBER 1982	6,594	4,974	753	867	6,575	4,962	746	867	2,637	2,464	155	18
SEPTEMBER 1982	6,563	4,996	755	812	6,545	4,983	750	812	2,654	2,481	154	19
PANAMA CANAL COMMISSION												
OCTOBER 1982	8,546	8,211	87	248	13	13	...	...	5	5	...	...
SEPTEMBER 1982	8,329	8,003	128	198	13	13	...	...	5	5	...	...
RAILROAD RETIREMENT BOARD												
OCTOBER 1982	1,568	1,531	37	...	1,568	1,531	37	...	5	5	...	...
SEPTEMBER 1982	1,558	1,523	35	...	1,558	1,523	35	...	4	4	...	...
SECURITIES & EXCHNGE COMM												
OCTOBER 1982	1,942	1,914	27	1	1,942	1,914	27	1	1,298	1,272	25	1
SEPTEMBER 1982	1,963	1,935	27	1	1,963	1,935	27	1	1,315	1,289	25	1
SMALL BUSINESS ADMIN												
OCTOBER 1982	4,899	4,752	136	11	4,795	4,649	135	11	1,005	939	63	3
SEPTEMBER 1982	4,975	4,842	122	11	4,870	4,738	121	11	1,012	952	57	3
SMITHSONIAN, SUMMARY												
OCTOBER 1982	4,326	4,087	201	38	4,235	3,999	199	37	4,005	3,797	180	28
SEPTEMBER 1982	4,317	4,070	208	39	4,225	3,981	206	38	3,997	3,781	187	29
TENNESSEE VALLEY AUTH												
OCTOBER 1982	39,641	39,478	110	53	39,640	39,477	110	53	13	13	...	...
SEPTEMBER 1982	39,900	39,736	110	54	39,899	39,735	110	54	13	13	...	...
US INFORMATION AGENCY												
OCTOBER 1982	7,876	7,754	102	20	3,473	3,370	83	20	3,205	3,105	81	19
SEPTEMBER 1982	7,900	7,772	112	16	3,462	3,353	93	16	3,200	3,094	91	15
US INTNATL DEV COOP AGCY												
OCTOBER 1982	5,506	5,182	312	12	2,389	2,111	266	12	2,371	2,095	264	12
SEPTEMBER 1982	5,558	5,214	324	20	2,416	2,120	276	20	2,398	2,104	274	20
US POSTAL SERVICE												
OCTOBER 1982	663,487	546,629	107,036	9,822	660,569	544,380	106,370	9,819	17,441	15,628	1,632	181
SEPTEMBER 1982	659,552	545,953	106,733	6,866	656,639	543,705	106,071	6,863	17,483	15,688	1,632	163
VETERANS ADMINISTRATION												
OCTOBER 1982	235,879	202,618	27,328	5,933	233,535	200,529	27,077	5,929	6,357	5,854	466	37
SEPTEMBER 1982	235,982	203,589	26,780	5,613	233,651	201,516	26,523	5,612	6,401	5,969	401	31

TABLE 11 -- FEDERAL CIVILIAN EMPLOYMENT IN THE COMPETITIVE, EXCEPTED, AND SENIOR EXECUTIVE SERVICES OF THE FEDERAL GOVERNMENT BY BRANCH, SELECTED AGENCY, AND TYPE OF APPOINTMENT, ALL AREAS, SEPTEMBER 1982 AND OCTOBER 1982

AGENCY	TOTAL	COMPETITIVE SERVICE			EXCEPTED AND SENIOR EXECUTIVE SERVICES		
		TOTAL	PERMANENT APPOINTMENTS	TEMPORARY AND INDEFINITE APPOINTMENTS	TOTAL	PERMANENT APPOINTMENTS	TEMPORARY AND INDEFINITE APPOINTMENTS
TOTAL, ALL AGENCIES							
OCTOBER 1982	2,848,713	1,692,902	1,626,656	66,246	1,155,811	964,636	191,175
SEPTEMBER 1982	2,824,768	1,673,478	1,619,986	53,492	1,151,290	961,852	189,438
LEGISLATIVE BRANCH							
OCTOBER 1982	38,464	5,982	5,890	92	32,482	12,149	20,333
SEPTEMBER 1982	38,791	6,011	5,921	90	32,780	12,356	20,424
GENERAL ACCOUNTING OFC							
OCTOBER 1982	5,215	...	...	...	5,215	4,930	285
SEPTEMBER 1982	5,248	...	...	...	5,248	4,952	296
GOVERNMENT PRINTING OFC							
OCTOBER 1982	5,965	5,859	5,768	91	106	92	14
SEPTEMBER 1982	6,002	5,888	5,800	88	114	99	15
LIBRARY OF CONGRESS							
OCTOBER 1982	5,245	...	...	...	5,245	4,948	297
SEPTEMBER 1982	5,246	...	...	...	5,246	4,949	297
JUDICIAL BRANCH							
OCTOBER 1982	15,971	458	452	6	15,513	15,098	415
SEPTEMBER 1982	15,992	458	453	5	15,534	15,112	422
EXECUTIVE BRANCH							
OCTOBER 1982	2,794,278	1,686,462	1,620,314	66,148	1,107,816	937,389	170,427
SEPTEMBER 1982	2,769,985	1,667,009	1,613,612	53,397	1,102,976	934,384	168,592
EXEC OFC OF THE PRESIDENT							
OCTOBER 1982	1,608	675	633	42	933	733	200
SEPTEMBER 1982	1,596	677	637	40	919	744	175
EXECUTIVE DEPARTMENTS							
OCTOBER 1982	1,711,945	1,423,163	1,367,922	55,241	288,782	184,421	104,361
SEPTEMBER 1982	1,691,337	1,402,971	1,361,440	41,531	288,366	183,694	104,672
STATE							
OCTOBER 1982	24,120	4,174	3,672	502	19,946	17,881	2,065
SEPTEMBER 1982	24,120	4,174	3,672	502	19,946	17,881	2,065
TREASURY							
OCTOBER 1982	118,690	108,988	105,933	3,055	9,702	7,370	2,332
SEPTEMBER 1982	118,648	109,549	106,886	2,663	9,099	7,339	1,760
DEFENSE, TOTAL							
OCTOBER 1982	1,016,306	852,957	816,142	36,815	163,349	99,962	63,387
SEPTEMBER 1982	989,633	830,621	808,871	21,750	159,012	99,059	59,953
DEPT OF THE ARMY							
OCTOBER 1982	365,146	294,439	280,118	14,321	70,707	40,791	29,916
SEPTEMBER 1982	356,615	288,713	278,560	10,153	67,902	40,455	27,447
DEPT OF THE NAVY							
OCTOBER 1982	327,453	290,413	275,125	15,288	37,040	18,379	18,661
SEPTEMBER 1982	314,244	277,850	272,139	5,711	36,394	17,920	18,474
DEPT OF THE AIR FORCE							
OCTOBER 1982	241,320	202,096	196,455	5,641	39,224	28,739	10,485
SEPTEMBER 1982	236,996	198,428	194,034	4,394	38,568	28,496	10,072
DEFENSE LOG AGCY							
OCTOBER 1982	47,948	45,135	44,076	1,059	2,813	1,871	942
SEPTEMBER 1982	47,893	45,090	43,952	1,138	2,803	1,895	908
OTHER DEFENSE ACTIVITIES							
OCTOBER 1982	34,439	20,874	20,368	506	13,565	10,182	3,383
SEPTEMBER 1982	33,885	20,540	20,186	354	13,345	10,293	3,052
JUSTICE							
OCTOBER 1982	56,902	31,054	29,905	1,149	25,848	24,283	1,565
SEPTEMBER 1982	57,094	31,186	29,935	1,251	25,908	24,344	1,564

TABLE 11 -- FEDERAL CIVILIAN EMPLOYMENT IN THE COMPETITIVE, EXCEPTED, AND SENIOR EXECUTIVE SERVICES OF THE FEDERAL GOVERNMENT BY BRANCH, SELECTED AGENCY, AND TYPE OF APPOINTMENT, ALL AREAS, SEPTEMBER 1982 AND OCTOBER 1982

AGENCY	TOTAL	COMPETITIVE SERVICE			EXCEPTED AND SENIOR EXECUTIVE SERVICES		
		TOTAL	PERMANENT APPOINTMENTS	TEMPORARY AND INDEFINITE APPOINTMENTS	TOTAL	PERMANENT APPOINTMENTS	TEMPORARY AND INDEFINITE APPOINTMENTS
INTERIOR							
OCTOBER 1982	76,296	57,662	54,586	3,076	18,634	9,842	8,792
SEPTEMBER 1982	78,869	58,639	54,382	4,257	20,230	9,861	10,369
AGRICULTURE							
OCTOBER 1982	118,139	100,130	97,334	2,796	18,009	2,443	15,566
SEPTEMBER 1982	121,175	100,342	97,379	2,963	20,833	2,521	18,312
COMMERCE							
OCTOBER 1982	34,500	27,984	27,016	968	6,516	4,789	1,727
SEPTEMBER 1982	34,451	27,871	27,075	796	6,580	4,768	1,812
LABOR							
OCTOBER 1982	19,226	17,921	17,619	302	1,305	1,157	148
SEPTEMBER 1982	19,248	17,938	17,628	310	1,310	1,188	122
HEALTH AND HUMAN SERVICES							
OCTOBER 1982	147,787	127,784	123,706	4,078	20,003	13,066	6,937
SEPTEMBER 1982	147,791	127,780	123,537	4,243	20,011	13,058	6,953
HOUSING & URBAN DEV							
OCTOBER 1982	14,241	13,519	13,135	384	722	645	77
SEPTEMBER 1982	14,279	13,573	13,228	345	706	641	65
TRANSPORTATION							
OCTOBER 1982	62,428	60,064	58,651	1,413	2,364	1,352	1,012
SEPTEMBER 1982	62,392	60,096	58,448	1,648	2,296	1,357	939
ENERGY							
OCTOBER 1982	17,673	15,972	15,643	329	1,701	1,257	444
SEPTEMBER 1982	17,945	16,221	15,835	386	1,724	1,268	456
EDUCATION							
OCTOBER 1982	5,637	4,954	4,580	374	683	374	309
SEPTEMBER 1982	5,692	4,981	4,564	417	711	409	302
INDEPENDENT AGENCIES							
OCTOBER 1982	1,080,725	262,624	251,759	10,865	818,101	752,235	65,866
SEPTEMBER 1982	1,077,052	263,361	251,535	11,826	813,691	749,946	63,745
ACTION							
OCTOBER 1982	583	489	468	21	94	75	19
SEPTEMBER 1982	583	489	466	23	94	76	18
ENVIRONMTL PROTECT AGCY							
OCTOBER 1982	12,135	10,179	9,499	680	1,956	663	1,293
SEPTEMBER 1982	12,273	10,269	9,550	719	2,004	673	1,331
EQUAL EMPLOY OPP COMM							
OCTOBER 1982	3,188	2,641	2,626	15	547	531	16
SEPTEMBER 1982	3,190	2,642	2,631	11	548	530	18
FEDERAL COMMUNICATNS COMM							
OCTOBER 1982	1,916	1,593	1,528	65	323	273	50
SEPTEMBER 1982	1,927	1,595	1,526	69	332	279	53
FEDERAL DEPOSIT INS CORP							
OCTOBER 1982	3,475	2,795	2,791	4	680	95	585
SEPTEMBER 1982	3,481	2,817	2,813	4	664	94	570
FED EMERGENCY MGMT AGCY							
OCTOBER 1982	2,318	2,063	2,015	48	255	101	154
SEPTEMBER 1982	2,197	2,054	2,001	53	143	62	81
FEDERAL TRADE COMM							
OCTOBER 1982	1,517	881	868	13	636	496	140
SEPTEMBER 1982	1,529	884	875	9	645	513	132
GENERAL SVCS ADMIN							
OCTOBER 1982	30,409	28,183	26,962	1,221	2,226	1,042	1,184
SEPTEMBER 1982	30,397	28,127	26,936	1,191	2,270	1,106	1,164

TABLE 11 -- FEDERAL CIVILIAN EMPLOYMENT IN THE COMPETITIVE, EXCEPTED, AND SENIOR EXECUTIVE SERVICES OF THE FEDERAL GOVERNMENT BY BRANCH, SELECTED AGENCY, AND TYPE OF APPOINTMENT, ALL AREAS, SEPTEMBER 1982 AND OCTOBER 1982

AGENCY	TOTAL	COMPETITIVE SERVICE			EXCEPTED AND SENIOR EXECUTIVE SERVICES		
		TOTAL	PERMANENT APPOINTMENTS	TEMPORARY AND INDEFINITE APPOINTMENTS	TOTAL	PERMANENT APPOINTMENTS	TEMPORARY AND INDEFINITE APPOINTMENTS
INTERSTATE COMMEPCE COMM							
OCTOBER 1982	1,377	1,101	1,053	48	276	226	50
SEPTEMBER 1982	1,390	1,112	1,046	66	278	227	51
NATL AERO SPACE ADMIN							
OCTOBER 1982	22,563	21,155	20,781	374	1,408	648	760
SEPTEMBER 1982	22,563	21,155	20,781	374	1,408	648	760
NATL LABOR RELATIONS BD							
OCTOBFR 1982	2,630	1,675	1,671	4	955	891	64
SEPTEMBER 1982	2,612	1,679	1,673	6	933	824	109
NUCLEAR REGULATORY COMM							
OCTOBER 1982	3,613	1	1	...	3,612	3,435	177
SEPTEMBER 1982	3,622	1	1	...	3,621	3,438	183
OFFICE OF PERSONNEL MGMT							
OCTOBER 1982	6,594	5,668	5,620	48	926	758	168
SEPTEMBER 1982	6,563	5,686	5,635	51	877	715	162
PANAMA CANAL COMMISSION							
OCTOBER 1982	8,546	13	13	...	8,533	8,533	...
SEPTEMBER 1982	8,329	13	13	...	8,316	7,702	614
RAILROAD RETIREMENT BOARD							
OCTOBER 1982	1,568	1,555	1,526	29	13	10	3
SEPTEMBER 1982	1,558	1,545	1,522	23	13	10	3
SECURITIES & EXCHNGE COMM							
OCTOBER 1982	1,942	1,244	1,233	11	698	650	48
SEPTEMBER 1982	1,963	1,254	1,241	13	709	653	56
SMALL BUSINESS ADMIN							
OCTOBER 1982	4,899	3,949	3,766	183	950	284	666
SEPTEMBER 1982	4,975	3,988	3,789	199	987	282	705
SMITHSONIAN, SUMMARY							
OCTOBER 1982	4,326	4,005	3,599	406	321	278	43
SEPTEMBER 1982	4,317	3,991	3,593	398	326	285	41
TENNESSEE VALLEY AUTH							
OCTOBER 1982	39,641	...	...	...	39,641	14,756	24,885
SEPTEMBER 1982	39,900	...	...	...	39,900	14,827	25,073
US INFORMATION AGENCY							
OCTOBER 1982	7,876	2,112	2,062	50	5,764	5,666	98
SEPTEMBER 1982	7,900	2,117	2,049	68	5,783	5,688	95
US INTNATL DEV COOP AGCY							
OCTOBER 1982	5,506	1,646	1,622	24	3,860	3,751	109
SEPTEMBER 1982	5,558	1,648	1,630	18	3,910	3,779	131
US POSTAL SERVICE							
OCTOBER 1982	663,487	...	...	...	663,487	647,389	16,098
SEPTEMBER 1982	659,552	...	...	...	659,552	646,414	13,138
VETERANS ADMINISTRATION							
OCTOBER 1982	235,879	161,562	154,172	7,390	74,317	56,400	17,917
SEPTEMBER 1982	235,982	162,110	153,824	8,286	73,872	55,810	18,062

TABLE 12 -- FEDERAL CIVILIAN EMPLOYMENT IN THE COMPETITIVE, EXCEPTED, AND SENIOR EXECUTIVE SERVICES OF THE FEDERAL GOVERNMENT BY BRANCH, SELECTED AGENCY, AND TYPE OF APPOINTMENT, UNITED STATES, SEPTEMBER 1982 AND OCTOBER 1982

AGENCY	TOTAL	COMPETITIVE SERVICE			EXCEPTED AND SENIOR EXECUTIVE SERVICES		
		TOTAL	PERMANENT APPOINTMENTS	TEMPORARY AND INDEFINITE APPOINTMENTS	TOTAL	PERMANENT APPOINTMENTS	TEMPORARY AND INDEFINITE APPOINTMENTS
TOTAL, ALL AGENCIES							
OCTOBER 1982	2,721,348	1,668,278	1,605,763	62,515	1,053,070	914,218	138,852
SEPTEMBER 1982	2,700,609	1,649,307	1,599,114	50,193	1,051,302	912,175	139,127
LEGISLATIVE BRANCH							
OCTOBER 1982	38,394	5,982	5,890	92	32,412	12,079	20,333
SEPTEMBER 1982	38,722	6,011	5,921	90	32,711	12,287	20,424
GENERAL ACCOUNTING OFC							
OCTOBER 1982	5,153	...	...	...	5,153	4,868	285
SEPTEMBER 1982	5,186	...	...	...	5,186	4,890	296
GOVERNMENT PRINTING OFC							
OCTOBER 1982	5,965	5,859	5,768	91	106	92	14
SEPTEMBER 1982	6,002	5,888	5,800	88	114	99	15
LIBRARY OF CONGRESS							
OCTOBER 1982	5,237	...	...	...	5,237	4,940	297
SEPTEMBER 1982	5,239	...	...	...	5,239	4,942	297
JUDICIAL BRANCH							
OCTOBER 1982	15,786	458	452	6	15,328	14,917	411
SEPTEMBER 1982	15,807	458	453	5	15,349	14,931	418
EXECUTIVE BRANCH							
OCTOBER 1982	2,667,168	1,661,838	1,599,421	62,417	1,005,330	887,222	118,108
SEPTEMBER 1982	2,646,080	1,642,838	1,592,740	50,098	1,003,242	884,957	118,285
EXEC CFC OF THE PRESIDENT							
OCTOBER 1982	1,603	671	629	42	932	732	200
SEPTEMBER 1982	1,591	673	633	40	918	743	175
EXECUTIVE DEPARTMENTS							
OCTOBER 1982	1,607,451	1,400,245	1,348,639	51,606	207,206	154,598	52,608
SEPTEMBER 1982	1,589,865	1,380,490	1,342,179	38,311	209,375	153,850	55,525
STATE							
OCTOBER 1982	8,437	4,174	3,672	502	4,263	3,853	410
SEPTEMBER 1982	8,437	4,174	3,672	502	4,263	3,853	410
TREASURY							
OCTOBER 1982	117,637	108,166	105,140	3,026	9 471	7,319	2,152
SEPTEMBER 1982	117,697	108,728	106,094	2,634	8,969	7,291	1,678
DEFENSE, TOTAL							
OCTOBER 1982	934,042	834,313	800,818	33,495	99,729	85,629	14,100
SEPTEMBER 1982	910,307	812,430	793,572	18,858	97,877	84,695	13,182
DEPT OF THE ARMY							
OCTOBER 1982	326,398	266,204	273,537	12,667	40,194	35,371	4,823
SEPTEMBER 1982	319,605	280,636	271,994	8,642	38,969	35,127	3,842
DEPT OF THE NAVY							
OCTOBER 1982	307,810	284,430	269,845	14,585	23,380	17,566	5,814
SEPTEMBER 1982	294,794	272,104	266,852	5,252	22,690	17,098	5,592
DEPT OF THE AIR FORCE							
OCTOBER 1982	228,089	198,373	193,597	4,776	29,716	27,680	2,036
SEPTEMBER 1982	224,604	194,745	191,180	3,565	29,859	27,453	2,406
DEFENSE LOG AGCY							
OCTOBER 1982	47,536	44,950	43,898	1,052	2,586	1,699	887
SEPTEMBER 1982	47,487	44,910	43,778	1,132	2,577	1,723	854
OTHER DEFENSE ACTIVITIES							
OCTOBER 1982	24,209	20,356	19,941	415	3,853	3,313	540
SEPTEMBER 1982	23,817	20,035	19,768	267	3,782	3,294	488
JUSTICE							
OCTOBER 1982	55,789	30,243	29,300	943	25,546	24,058	1,488
SEPTEMBER 1982	55,974	30,364	29,322	1,042	25,610	24,125	1,485

TABLE 12 -- FEDERAL CIVILIAN EMPLOYMENT IN THE COMPETITIVE, EXCEPTED, AND SENIOR EXECUTIVE SERVICES OF THE FEDERAL GOVERNMENT BY BRANCH, SELECTED AGENCY, AND TYPE OF APPOINTMENT, UNITED STATES, SEPTEMBER 1982 AND OCTOBER 1982

AGENCY	TOTAL	COMPETITIVE SERVICE			EXCEPTED AND SENIOR EXECUTIVE SERVICES		
		TOTAL	PERMANENT APPOINTMENTS	TEMPORARY AND INDEFINITE APPOINTMENTS	TOTAL	PERMANENT APPOINTMENTS	TEMPORARY AND INDEFINITE APPOINTMENTS
INTERIOR							
OCTOBER 1982	75,960	57,437	54,364	3,073	18,523	9,826	8,697
SEPTEMBER 1982	78,522	58,406	54,162	4,244	20,116	9,847	10,269
AGRICULTURE							
OCTOBER 1982	116,719	99,286	96,521	2,765	17,433	2,146	15,287
SEPTEMBER 1982	119,744	99,495	96,564	2,931	20,249	2,215	18,034
COMMERCE							
OCTOBER 1982	33,699	27,880	26,921	959	5,819	4,143	1,676
SEPTEMBER 1982	33,656	27,768	26,979	789	5,888	4,129	1,759
LABOR							
OCTOBER 1982	19,142	17,880	17,578	302	1,262	1,114	148
SEPTEMBER 1982	19,165	17,899	17,589	310	1,266	1,144	122
HEALTH AND HUMAN SERVICES							
OCTOBER 1982	146,802	127,016	122,966	4,050	19,786	12,936	6,850
SEPTEMBER 1982	146,808	127,012	122,798	4,214	19,796	12,931	6,865
HOUSING & URBAN DEV							
OCTOBER 1982	14,072	13,353	12,974	379	719	642	77
SEPTEMBER 1982	14,108	13,405	13,065	340	703	638	65
TRANSPORTATION							
OCTOBER 1982	61,843	59,572	58,163	1,409	2,271	1,301	970
SEPTEMBER 1982	61,811	59,608	57,964	1,644	2,203	1,305	898
ENERGY							
OCTOBER 1982	17,672	15,971	15,642	329	1,701	1,257	444
SEPTEMBER 1982	17,944	16,220	15,834	386	1,724	1,268	456
EDUCATION							
OCTOBER 1982	5,637	4,954	4,580	374	683	374	309
SEPTEMBER 1982	5,692	4,981	4,564	417	711	409	302
INDEPENDENT AGENCIES							
OCTOBER 1982	1,058,114	260,922	250,153	10,769	797,192	731,892	65,300
SEPTEMBER 1982	1,054,624	261,675	249,928	11,747	792,949	730,364	62,585
ACTION							
OCTOBER 1982	580	486	465	21	94	75	19
SEPTEMBER 1982	580	486	463	23	94	76	18
ENVIRONMTL PROTECT AGCY							
OCTOBER 1982	12,120	10,167	9,488	679	1,953	662	1,291
SEPTEMBER 1982	12,258	10,257	9,539	718	2,001	672	1,329
EQUAL EMPLOY OPP COMM							
OCTOBER 1982	3,188	2,641	2,626	15	547	531	16
SEPTEMBER 1982	3,190	2,642	2,631	11	548	530	18
FEDERAL COMMUNICATNS COMM							
OCTOBER 1982	1,909	1,586	1,521	65	323	273	50
SEPTEMBER 1982	1,920	1,588	1,519	69	332	279	53
FEDERAL DEPOSIT INS CORP							
OCTOBER 1982	3,386	2,783	2,779	4	603	94	509
SEPTEMBER 1982	3,401	2,805	2,801	4	596	93	503
FED EMERGENCY MGMT AGCY							
OCTOBER 1982	2,316	2,061	2,014	47	255	101	154
SEPTEMBER 1982	2,195	2,052	2,000	52	143	62	81
FEDERAL TRADE COMM							
OCTOBER 1982	1,517	881	868	13	636	496	140
SEPTEMBER 1982	1,529	884	875	9	645	513	132
GENERAL SVCS ADMIN							
OCTOBER 1982	30,317	28,116	26,898	1,218	2,201	1,035	1,166
SEPTEMBER 1982	30,309	28,062	26,874	1,188	2,247	1,099	1,148

TABLE 12 -- FEDERAL CIVILIAN EMPLOYMENT IN THE COMPETITIVE, EXCEPTED, AND SENIOR EXECUTIVE SERVICES OF THE FEDERAL GOVERNMENT BY BRANCH, SELECTED AGENCY, AND TYPE OF APPOINTMENT, UNITED STATES, SEPTEMBER 1982 AND OCTOBER 1982

AGENCY	TOTAL	COMPETITIVE SERVICE			EXCEPTED AND SENIOR EXECUTIVE SERVICES		
		TOTAL	PERMANENT APPOINTMENTS	TEMPORARY AND INDEFINITE APPOINTMENTS	TOTAL	PERMANENT APPOINTMENTS	TEMPORARY AND INDEFINITE APPOINTMENTS
INTERSTATE COMMERCE COMM							
OCTOBER 1982	1,377	1,101	1,053	48	276	226	50
SEPTEMBER 1982	1,390	1,112	1,046	66	278	227	51
NATL AERO SPACE ADMIN							
OCTOBER 1982	22,549	21,142	20,768	374	1,407	647	760
SEPTEMBER 1982	22,549	21,142	20,768	374	1,407	647	760
NATL LABOR RELATIONS BD							
OCTOBER 1982	2,615	1,663	1,659	4	952	888	64
SEPTEMBER 1982	2,596	1,667	1,661	6	929	820	109
NUCLEAR REGULATORY COMM							
OCTOBER 1982	3,613	1	1	...	3,612	3,435	177
SEPTEMBER 1982	3,622	1	1	...	3,621	3,438	183
OFFICE OF PERSONNEL MGMT							
OCTOBER 1982	6,575	5,649	5,601	48	926	758	168
SEPTEMBER 1982	6,545	5,668	5,617	51	877	715	162
PANAMA CANAL COMMISSION							
OCTOBER 1982	13	13	13	...	...	...	...
SEPTEMBER 1982	13	13	13	...	...	...	...
RAILROAD RETIREMENT BOARD							
OCTOBER 1982	1,568	1,555	1,526	29	13	10	3
SEPTEMBER 1982	1,558	1,545	1,522	23	13	10	3
SECURITIES & EXCHNGE COMM							
OCTOBER 1982	1,942	1,244	1,233	11	698	650	48
SEPTEMBER 1982	1,963	1,254	1,241	13	709	653	56
SMALL BUSINESS ADMIN							
OCTOBER 1982	4,795	3,875	3,692	183	920	281	639
SEPTEMBER 1982	4,870	3,913	3,715	198	957	279	678
SMITHSONIAN, SUMMARY							
OCTOBER 1982	4,235	4,004	3,598	406	231	195	36
SEPTEMBER 1982	4,225	3,990	3,592	398	235	201	34
TENNESSEE VALLEY AUTH							
OCTOBER 1982	39,640	...	...	...	39,640	14,755	24,885
SEPTEMBER 1982	39,899	...	...	...	39,899	14,826	25,073
US INFORMATION AGENCY							
OCTOBER 1982	3,473	2,112	2,062	50	1,361	1,313	48
SEPTEMBER 1982	3,462	2,117	2,049	68	1,345	1,295	50
US INTNATL DEV COOP AGCY							
OCTOBER 1982	2,389	1,646	1,622	24	743	702	41
SEPTEMBER 1982	2,416	1,648	1,630	18	768	708	60
US POSTAL SERVICE							
OCTOBER 1982	660,569	...	...	...	660,569	644,474	16,095
SEPTEMBER 1982	656,639	...	...	...	656,639	643,504	13,135
VETERANS ADMINISTRATION							
OCTOBER 1982	233,535	160,130	152,819	7,311	73,405	55,643	17,762
SEPTEMBER 1982	233,651	160,693	152,468	8,225	72,958	55,045	17,913

TABLE 13 -- FEDERAL CIVILIAN EMPLOYMENT IN THE COMPETITIVE, EXCEPTED, AND SENIOR EXECUTIVE SERVICES OF THE FEDERAL GOVERNMENT BY BRANCH, SELECTED AGENCY, AND TYPE OF APPOINTMENT, WASHINGTON, D.C. SMSA, SEPTEMBER 1982 AND OCTOBER 1982

AGENCY	TOTAL	COMPETITIVE SERVICE			EXCEPTED AND SENIOR EXECUTIVE SERVICES		
		TOTAL	PERMANENT APPOINTMENTS	TEMPORARY AND INDEFINITE APPOINTMENTS	TOTAL	PERMANENT APPOINTMENTS	TEMPORARY AND INDEFINITE APPOINTMENTS
TOTAL, ALL AGENCIES							
OCTOBER 1982	344,497	241,387	234,102	7,285	103,110	71,348	31,762
SEPTEMBER 1982	343,802	240,610	233,789	6,821	103,192	71,789	31,403
LEGISLATIVE BRANCH							
OCTOBER 1982	36,181	5,573	5,493	80	30,608	10,314	20,294
SEPTEMBER 1982	36,485	5,603	5,521	82	30,882	10,510	20,372
GENERAL ACCOUNTING OFC							
OCTOBER 1982	3,356	...	...	...	3,356	3,109	247
SEPTEMBER 1982	3,365	...	...	...	3,365	3,120	245
GOVERNMENT PRINTING OFC							
OCTOBER 1982	5,549	5,450	5,371	79	99	86	13
SEPTEMBER 1982	5,586	5,480	5,400	80	106	92	14
LIBRARY OF CONGRESS							
OCTOBER 1982	5,237	...	...	...	5,237	4,940	297
SEPTEMBER 1982	5,239	...	...	...	5,239	4,942	297
JUDICIAL BRANCH							
OCTOBER 1982	1,615	458	452	6	1,157	1,115	42
SEPTEMBER 1982	1,619	458	453	5	1,161	1,115	46
EXECUTIVE BRANCH							
OCTOBER 1982	306,701	235,356	228,157	7,199	71,345	59,919	11,426
SEPTEMBER 1982	305,698	234,549	227,815	6,734	71,149	60,164	10,985
EXEC OFC OF THE PRESIDENT							
OCTOBER 1982	1,603	671	629	42	932	732	200
SEPTEMBER 1982	1,591	673	633	40	918	743	175
EXECUTIVE DEPARTMENTS							
OCTOBER 1982	225,996	188,885	183,323	5,562	37,111	28,965	8,146
SEPTEMBER 1982	224,848	188,005	182,980	5,025	36,843	29,095	7,748
STATE							
OCTOBER 1982	7,315	3,334	2,962	372	3,981	3,620	361
SEPTEMBER 1982	7,315	3,334	2,962	372	3,981	3,620	361
TREASURY							
OCTOBER 1982	17,272	15,434	15,161	273	1,838	1,567	271
SEPTEMBER 1982	17,188	15,369	15,091	278	1,819	1,505	314
DEFENSE, TOTAL							
OCTOBER 1982	83,774	74,652	72,177	2,475	9,122	7,054	2,068
SEPTEMBER 1982	82,529	73,587	71,810	1,777	8,942	7,014	1,928
DEPT OF THE ARMY							
OCTOBER 1982	27,025	25,239	24,175	1,064	1,786	1,160	626
SEPTEMBER 1982	26,757	24,996	24,102	894	1,761	1,170	591
DEPT OF THE NAVY							
OCTOBER 1982	36,023	33,075	32,034	1,041	2,948	2,108	840
SEPTEMBER 1982	35,255	32,404	31,807	597	2,851	2,079	772
DEPT OF THE AIR FORCE							
OCTOBER 1982	6,325	5,609	5,486	123	716	567	149
SEPTEMBER 1982	6,249	5,534	5,472	62	715	564	151
DEFENSE LOG AGCY							
OCTOBER 1982	2,663	2,524	2,471	53	139	89	50
SEPTEMBER 1982	2,689	2,542	2,478	64	147	88	59
OTHER DEFENSE ACTIVITIES							
OCTOBER 1982	11,738	8,205	8,011	194	3,533	3,130	403
SEPTEMBER 1982	11,579	8,111	7,951	160	3,468	3,113	355
JUSTICE							
OCTOBER 1982	16,129	5,699	5,503	196	10,430	9,995	435
SEPTEMBER 1982	16,173	5,670	5,479	191	10,503	10,091	412

TABLE 13 -- FEDERAL CIVILIAN EMPLOYMENT IN THE COMPETITIVE, EXCEPTED, AND SENIOR EXECUTIVE SERVICES OF THE FEDERAL GOVERNMENT BY BRANCH, SELECTED AGENCY, AND TYPE OF APPOINTMENT, WASHINGTON, D.C. SMSA, SEPTEMBER 1982 AND OCTOBER 1982

AGENCY	TOTAL	COMPETITIVE SERVICE			EXCEPTED AND SENIOR EXECUTIVE SERVICES		
		TOTAL	PERMANENT APPOINTMENTS	TEMPORARY AND INDEFINITE APPOINTMENTS	TOTAL	PERMANENT APPOINTMENTS	TEMPORARY AND INDEFINITE APPOINTMENTS
INTERIOR							
OCTOBER 1982	10,058	9,194	8,796	398	864	328	536
SEPTEMBER 1982	10,131	9,251	8,747	504	880	422	458
AGRICULTURE							
OCTOBER 1982	12,580	11,774	11,554	220	806	427	379
SEPTEMBER 1982	12,637	11,826	11,593	233	811	433	378
COMMERCE							
OCTOBER 1982	17,790	16,217	15,810	407	1,573	1,037	536
SEPTEMBER 1982	17,655	16,102	15,794	308	1,555	1,032	521
LABOR							
OCTOBER 1982	6,710	6,117	5,986	131	593	534	59
SEPTEMBER 1982	6,712	6,130	6,011	119	582	528	54
HEALTH AND HUMAN SERVICES							
OCTOBER 1982	31,597	26,440	25,617	823	5,157	2,417	2,740
SEPTEMBER 1982	31,467	26,469	25,620	849	4,998	2,427	2,571
HOUSING & URBAN DEV							
OCTOBER 1982	3,800	3,412	3,405	7	388	357	31
SEPTEMBER 1982	3,928	3,538	3,442	96	390	349	41
TRANSPORTATION							
OCTOBER 1982	9,142	8,301	8,125	176	841	558	283
SEPTEMBER 1982	9,106	8,292	8,132	160	814	565	249
ENERGY							
OCTOBER 1982	6,178	5,210	5,127	83	968	792	176
SEPTEMBER 1982	6,303	5,309	5,205	104	994	802	192
EDUCATION							
OCTOBER 1982	3,651	3,101	3,100	1	550	279	271
SEPTEMBER 1982	3,704	3,128	3,094	34	576	307	269
INDEPENDENT AGENCIES							
OCTOBER 1982	79,102	45,800	44,205	1,595	33,302	30,222	3,080
SEPTEMBER 1982	79,259	45,871	44,202	1,669	33,388	30,326	3,062
ACTION							
OCTOBER 1982	311	236	220	16	75	57	18
SEPTEMBER 1982	311	235	217	18	76	58	18
ENVIRONMTL PROTECT AGCY							
OCTOBER 1982	4,162	3,434	3,148	286	728	353	375
SEPTEMBER 1982	4,223	3,450	3,165	285	773	358	415
EQUAL EMPLOY OPP COMM							
OCTOBER 1982	740	536	532	4	204	189	15
SEPTEMBER 1982	736	533	527	6	203	186	17
FEDERAL COMMUNICATNS COMM							
OCTOBER 1982	1,373	1,054	1,037	17	319	271	48
SEPTEMBER 1982	1,383	1,057	1,036	21	326	276	50
FEDERAL DEPOSIT INS CORP							
OCTOBER 1982	887	803	801	2	84	70	14
SEPTEMBER 1982	892	811	809	2	81	69	12
FED EMERGENCY MGMT AGCY							
OCTOBER 1982	1,420	1,279	1,246	33	141	56	85
SEPTEMBER 1982	1,377	1,288	1,244	44	89	21	68
FEDERAL TRADE COMM							
OCTOBER 1982	1,244	763	754	9	481	375	106
SEPTEMBER 1982	1,259	766	758	8	493	388	105
GENERAL SVCS ADMIN							
OCTOBER 1982	10,421	9,905	9,560	345	516	297	219
SEPTEMBER 1982	10,413	9,814	9,483	331	599	363	236

TABLE 13 -- FEDERAL CIVILIAN EMPLOYMENT IN THE COMPETITIVE, EXCEPTED, AND SENIOR EXECUTIVE SERVICES OF THE FEDERAL GOVERNMENT BY BRANCH, SELECTED AGENCY, AND TYPE OF APPOINTMENT, WASHINGTON, D.C. SMSA, SEPTEMBER 1982 AND OCTOBER 1982

AGENCY	TOTAL	COMPETITIVE SERVICE			EXCEPTED AND SENIOR EXECUTIVE SERVICES		
		TOTAL	PERMANENT APPOINTMENTS	TEMPORARY AND INDEFINITE APPOINTMENTS	TOTAL	PERMANENT APPOINTMENTS	TEMPORARY AND INDEFINITE APPOINTMENTS
INTERSTATE COMMERCE COMM							
OCTOBER 1982	958	716	684	32	242	200	42
SEPTEMBER 1982	965	722	676	46	243	200	43
NATL AERO SPACE ADMIN							
OCTOBER 1982	4,848	4,434	4,360	74	414	291	123
SEPTEMBER 1982	4,848	4,434	4,360	74	414	291	123
NATL LABOR RELATIONS BD							
OCTOBER 1982	838	517	514	3	321	288	33
SEPTEMBER 1982	843	520	517	3	323	264	59
NUCLEAR REGULATORY COMM							
OCTOBER 1982	2,726	1	1	...	2,725	2,562	163
SEPTEMBER 1982	2,746	1	1	...	2,745	2,575	170
OFFICE OF PERSONNEL MGMT							
OCTOBER 1982	2,637	2,508	2,494	14	129	99	30
SEPTEMBER 1982	2,654	2,529	2,510	19	125	102	23
PANAMA CANAL COMMISSION							
OCTOBER 1982	5	5	5	...	...	...	...
SEPTEMBER 1982	5	5	5	...	...	...	...
RAILROAD RETIREMENT BOARD							
OCTOBER 1982	5	5	5	...	...	...	...
SEPTEMBER 1982	4	4	4	...	...	...	...
SECURITIES & EXCHNGE COMM							
OCTOBER 1982	1,298	840	830	10	458	421	37
SEPTEMBER 1982	1,315	846	837	9	469	425	44
SMALL BUSINESS ADMIN							
OCTOBER 1982	1,005	768	740	28	237	88	149
SEPTEMBER 1982	1,012	774	737	37	238	84	154
SMITHSONIAN, SUMMARY							
OCTOBER 1982	4,005	3,794	3,431	363	211	181	30
SEPTEMBER 1982	3,997	3,782	3,427	355	215	187	28
TENNESSEE VALLEY AUTH							
OCTOBER 1982	13	...	...	...	13	4	9
SEPTEMBER 1982	13	...	...	...	13	4	9
US INFORMATION AGENCY							
OCTOBER 1982	3,205	1,910	1,864	46	1,295	1,248	47
SEPTEMBER 1982	3,200	1,920	1,856	64	1,280	1,233	47
US INTNATL DEV COOP AGCY							
OCTOBER 1982	2,371	1,634	1,610	24	737	696	41
SEPTEMBER 1982	2,398	1,636	1,618	18	762	702	60
US POSTAL SERVICE							
OCTOBER 1982	17,441	...	...	...	17,441	17,388	53
SEPTEMBER 1982	17,483	...	...	...	17,483	17,439	44
VETERANS ADMINISTRATION							
OCTOBER 1982	6,357	4,969	4,856	113	1,388	973	415
SEPTEMBER 1982	6,401	5,006	4,856	150	1,395	975	420

TABLE 14 -- FEDERAL CIVILIAN EMPLOYMENT BY BRANCH, SELECTED AGENCY, PAY SYSTEM AND AREA, SEPTEMBER 1982 AND OCTOBER 1982

AGENCY	ALL AREAS			UNITED STATES			WASHINGTON, D.C. SMSA		
	TOTAL	WAGE SYSTEMS A/	OTHER B/	TOTAL	WAGE SYSTEMS A/	OTHER B/	TOTAL	WAGE SYSTEMS A/	OTHER B/
TOTAL, ALL AGENCIES									
OCTOBER 1982	2,848,713	486,196	2,362,517	2,721,348	446,124	2,275,224	344,497	29,031	315,466
SEPTEMBER 1982	2,824,768	473,844	2,350,924	2,700,609	435,160	2,265,449	343,802	28,656	315,146
LEGISLATIVE BRANCH									
OCTOBER 1982	38,464	5,444	33,020	38,394	5,444	32,950	36,181	5,324	30,857
SEPTEMBER 1982	38,791	5,228	33,563	38,722	5,228	33,494	36,485	5,093	31,392
GENERAL ACCOUNTING OFC									
OCTOBER 1982	5,215	56	5,159	5,153	56	5,097	3,356	56	3,300
SEPTEMBER 1982	5,248	55	5,193	5,186	55	5,131	3,365	55	3,310
GOVERNMENT PRINTING OFC									
OCTOBER 1982	5,965	3,479	2,486	5,965	3,479	2,486	5,549	3,359	2,190
SEPTEMBER 1982	6,002	3,571	2,431	6,002	3,571	2,431	5,586	3,436	2,150
LIBRARY OF CONGRESS									
OCTOBER 1982	5,245	292	4,953	5,237	292	4,945	5,237	292	4,945
SEPTEMBER 1982	5,246	...	5,246	5,239	...	5,239	5,239	...	5,239
JUDICIAL BRANCH									
OCTOBER 1982	15,971	17	15,954	15,786	17	15,769	1,615	17	1,598
SEPTEMBER 1982	15,992	17	15,975	15,807	17	15,790	1,619	17	1,602
EXECUTIVE BRANCH									
OCTOBER 1982	2,794,278	480,735	2,313,543	2,667,168	440,663	2,226,505	306,701	23,690	283,011
SEPTEMBER 1982	2,769,985	468,599	2,301,386	2,646,080	429,915	2,216,165	305,698	23,546	282,152
EXEC OFC OF THE PRESIDENT									
OCTOBER 1982	1,608	47	1,561	1,633	47	1,556	1,603	47	1,556
SEPTEMBER 1982	1,596	47	1,549	1,591	47	1,544	1,591	47	1,544
XECUTIVE DEPARTMENTS									
OCTOBER 1982	1,711,945	398,434	1,313,511	1,607,451	365,013	1,242,438	225,996	17,618	208,378
SEPTEMBER 1982	1,691,337	385,853	1,305,484	1,589,865	353,584	1,236,281	224,848	17,451	207,397
STATE									
OCTOBER 1982	24,120	223	23,897	8,437	223	8,214	7,315	102	7,213
SEPTEMBER 1982	24,120	223	23,897	8,437	223	8,214	7,315	102	7,213
TREASURY									
OCTOBER 1982	118,690	4,044	114,646	117,637	4,030	113,607	17,272	1,942	15,330
SEPTEMBER 1982	118,648	4,037	114,611	117,697	4,023	113,674	17,188	1,936	15,252
DEFENSE, TOTAL									
OCTOBER 1982	1,016,306	360,752	655,554	934,042	327,555	606,487	83,774	9,656	74,118
SEPTEMBER 1982	989,633	346,749	642,884	910,307	314,714	595,593	82,529	9,435	73,094
DEPT OF THE ARMY									
OCTOBER 1982	365,146	116,974	248,172	326,398	96,090	230,308	27,025	3,638	23,387
SEPTEMBER 1982	356,615	113,679	242,936	319,605	93,774	225,831	26,757	3,572	23,185
DEPT OF THE NAVY									
OCTOBER 1982	327,453	143,665	183,788	307,810	132,668	175,142	36,023	4,046	31,977
SEPTEMBER 1982	314,244	135,812	178,432	294,794	124,956	169,838	35,255	3,941	31,314

A/ FEDERAL CIVILIAN EMPLOYEES WHOSE PAY RATES ARE SET BY WAGE BOARDS OR SIMILAR ADMINISTRATIVE AUTHORITY SERVING THE SAME PURPOSE AND ADJUSTED PERIODICALLY IN ACCORDANCE WITH LOCALLY PREVAILING RATES

B/ INCLUDES GENERAL SCHEDULE, SEVERAL POSTAL PAY PLANS OF THE U.S. POSTAL SERVICE, AND OTHER ADMINISTRATIVELY DETERMINED PAY PLANS

TABLE 14 -- FEDERAL CIVILIAN EMPLOYMENT BY BRANCH, SELECTED AGENCY, PAY SYSTEM AND AREA, SEPTEMBER 1982 AND OCTOBER 1982

AGENCY	ALL AREAS			UNITED STATES			WASHINGTON, D.C. SMSA		
	TOTAL	WAGE SYSTEMS A/	OTHER B/	TOTAL	WAGE SYSTEMS A/	OTHER B/	TOTAL	WAGE SYSTEMS A/	OTHER B/
DEPT OF THE AIR FORCE									
OCTOBER 1982	241,320	88,730	152,590	228,089	87,506	140,583	6,325	1,192	5,133
SEPTEMBER 1982	236,996	85,986	151,010	224,604	84,788	139,816	6,249	1,131	5,118
DEFENSE LOG AGCY									
OCTOBER 1982	47,948	9,757	38,191	47,536	9,711	37,825	2,663	78	2,585
SEPTEMBER 1982	47,893	9,716	38,177	47,487	9,671	37,816	2,689	79	2,610
OTHER DEFENSE ACTIVITIES									
OCTOBER 1982	34,439	1,626	32,813	24,209	1,580	22,629	11,738	702	11,036
SEPTEPBER 1982	33,885	1,556	32,329	23,817	1,525	22,292	11,579	712	10,867
JUSTICE									
OCTOBER 1982	56,902	2,044	54,858	55,789	1,996	53,793	16,129	168	15,961
SEPTEMBER 1982	57,094	2,056	55,038	55,974	2,006	53,968	16,173	169	16,004
INTERIOR									
OCTOBER 1982	76,296	11,928	64,368	75,960	11,876	64,084	10,058	1,010	9,048
SEPTEMBER 1982	78,869	12,934	65,935	78,522	12,874	65,648	10,131	1,028	9,103
AGRICULTURE									
OCTOBER 1982	118,139	4,926	113,213	116,719	4,883	111,836	12,580	542	12,038
SEPTEMBER 1982	121,175	5,078	116,097	119,744	5,036	114,708	12,637	558	12,079
COMMERCE									
OCTOBER 1982	34,500	1,850	32,650	33,699	1,849	31,850	17,790	743	17,047
SEPTEMBER 1982	34,451	1,911	32,540	33,656	1,910	31,746	17,655	744	16,911
LABOR									
OCTOBER 1982	19,226	74	19,152	19,142	74	19,068	6,710	51	6,659
SEPTEMBER 1982	19,248	74	19,174	19,165	74	19,091	6,712	50	6,662
HEALTH AND HUMAN SERVICES									
OCTOBER 1982	147,787	5,538	142,249	146,802	5,533	141,269	31,597	2,860	28,737
SEPTEMBER 1982	147,791	5,573	142,218	146,808	5,568	141,240	31,467	2,886	28,581
HOUSING & URBAN DEV									
OCTOBER 1982	14,241	46	14,195	14,072	46	14,026	3,800	46	3,754
SEPTEMBER 1982	14,279	46	14,233	14,108	46	14,062	3,928	46	3,882
TRANSPORTATION									
OCTOBER 1982	62,428	5,164	57,264	61,843	5,103	56,740	9,142	423	8,719
SEPTEMBER 1982	62,392	5,275	57,117	61,811	5,213	56,598	9,106	423	8,683
ENERGY									
OCTOBER 1982	17,673	1,824	15,849	17,672	1,824	15,848	6,178	55	6,123
SEPTEMBER 1982	17,945	1,876	16,069	17,944	1,876	16,068	6,303	54	6,249
EDUCATION									
OCTOBER 1982	5,637	21	5,616	5,637	21	5,616	3,651	20	3,631
SEPTEMBER 1982	5,692	21	5,671	5,692	21	5,671	3,704	20	3,684
INDEPENDENT AGENCIES									
OCTOBER 1982	1,080,725	82,254	998,471	1,058,114	75,603	982,511	79,102	6,025	73,077
SEPTEMBER 1982	1,077,052	82,699	994,353	1,054,624	76,284	978,340	79,259	6,048	73,211

A/ FEDERAL CIVILIAN EMPLOYEES WHOSE PAY RATES ARE SET BY WAGE BOARDS OR SIMILAR ADMINISTRATIVE AUTHORITY SERVING THE SAME PURPOSE AND ADJUSTED PERIODICALLY IN ACCORDANCE WITH LOCALLY PREVAILING RATES

B/ INCLUDES GENERAL SCHEDULE, SEVERAL POSTAL PAY PLANS OF THE U.S. POSTAL SERVICE, AND CTHER ADMINISTRATIVELY DETERMINED PAY PLANS

TABLE 14 -- FEDERAL CIVILIAN EMPLOYMENT BY BRANCH, SELECTED AGENCY, PAY SYSTEM AND AREA, SEPTEMBER 1982 AND OCTOBER 1982

AGENCY	ALL AREAS			UNITED STATES			WASHINGTON, D.C. SMSA		
	TOTAL	WAGE SYSTEMS A/	OTHER B/	TOTAL	WAGE SYSTEMS A/	OTHER B/	TOTAL	WAGE SYSTEMS A/	OTHER B/
ACTION									
OCTOBER 1982	583	2	581	580	2	578	311	2	309
SEPTEMBER 1982	583	2	581	580	2	578	311	2	309
ENVIRONMTL PROTECT AGCY									
OCTOBER 1982	12,135	134	12,001	12,120	134	11,986	4,162	26	4,136
SEPTEMBER 1982	12,273	138	12,135	12,258	138	12,120	4,223	26	4,197
EQUAL EMPLOY OPP COMM									
OCTOBER 1982	3,188	10	3,178	3,188	10	3,178	740	10	730
SEPTEMBER 1982	3,190	10	3,180	3,190	10	3,180	736	10	726
FEDERAL COMMUNICATNS COMM									
OCTOBER 1982	1,916	40	1,876	1,909	40	1,869	1,373	28	1,345
SEPTEMBER 1982	1,927	42	1,885	1,920	42	1,878	1,383	29	1,354
FEDERAL DEPOSIT INS CORP									
OCTOBER 1982	3,475	24	3,451	3,386	24	3,362	887	24	863
SEPTEMBER 1982	3,481	24	3,457	3,401	24	3,377	892	24	868
FED EMERGENCY MGMT AGCY									
OCTOBER 1982	2,318	244	2,074	2,316	244	2,072	1,420	205	1,215
SEPTEMBER 1982	2,197	235	1,962	2,195	235	1,960	1,377	204	1,173
FEDERAL TRADE COMM									
OCTOBER 1982	1,517	26	1,491	1,517	26	1,491	1,244	26	1,218
SEPTEMBER 1982	1,529	27	1,502	1,529	27	1,502	1,259	27	1,232
GENERAL SVCS ADMIN									
OCTOBER 1982	30,409	11,040	19,369	30,317	11,007	19,310	10,421	3,276	7,145
SEPTEMBER 1982	30,397	11,083	19,314	30,309	11,052	19,257	10,413	3,281	7,132
INTERSTATE COMMERCE COMM									
OCTOBER 1982	1,377	14	1,363	1,377	14	1,363	958	14	944
SEPTEMBER 1982	1,390	14	1,376	1,390	14	1,376	965	14	951
NATL AERO SPACE ADMIN									
OCTOBER 1982	22,563	1,373	21,190	22,549	1,373	21,176	4,848	141	4,707
SEPTEMBER 1982	22,563	1,373	21,190	22,549	1,373	21,176	4,848	141	4,707
NATL LABOR RELATIONS BD									
OCTOBER 1982	2,630	24	2,606	2,615	24	2,591	838	24	814
SEPTEMBER 1982	2,612	24	2,588	2,596	24	2,572	843	24	819
NUCLEAR REGULATORY COMM									
OCTOBER 1982	3,613	24	3,589	3,613	24	3,589	2,726	24	2,[illegible]12
SEPTEMBER 1982	3,622	24	3,598	3,622	24	3,598	2,746	24	2,722
OFFICE OF PERSONNEL MGMT									
OCTOBER 1982	6,594	66	6,528	6,575	66	6,509	2,637	42	2,595
SEPTEMBER 1982	6,563	66	6,497	6,545	66	6,479	2,654	42	2,612
PANAMA CANAL COMMISSION									
OCTOBER 1982	8,546	5,958	2,588	13	...	13	5	...	5
SEPTEMBER 1982	8,329	5,750	2,579	13	...	13	5	...	5

A/ FEDERAL CIVILIAN EMPLOYEES WHOSE PAY RATES ARE SET BY WAGE BOARDS OR SIMILAR ADMINISTRATIVE AUTHORITY SERVING THE SAME PURPOSE AND ADJUSTED PERIODICALLY IN ACCORDANCE WITH LOCALLY PREVAILING RATES

B/ INCLUDES GENERAL SCHEDULE, SEVERAL POSTAL PAY PLANS OF THE U.S. POSTAL SERVICE, AND OTHER ADMINISTRATIVELY DETERMINED PAY PLANS

TABLE 14 -- FEDERAL CIVILIAN EMPLOYMENT BY BRANCH, SELECTED AGENCY, PAY SYSTEM AND AREA, SEPTEMBER 1982 AND OCTOBER 1982

AGENCY	ALL AREAS			UNITED STATES			WASHINGTON, D.C. SMSA		
	TOTAL	WAGE SYSTEMS A/	OTHER B/	TOTAL	WAGE SYSTEMS A/	OTHER B/	TOTAL	WAGE SYSTEMS A/	OTHER B/
RAILROAD RETIREMENT BOARD									
OCTOBER 1982	1,568	15	1,553	1,568	15	1,553	5	...	5
SEPTEMBER 1982	1,558	16	1,542	1,558	16	1,542	4	...	4
SECURITIES & EXCHNGE COMM									
OCTOBER 1982	1,942	25	1,917	1,942	25	1,917	1,298	25	1,273
SEPTEMBER 1982	1,963	27	1,936	1,963	27	1,936	1,315	27	1,288
SMALL BUSINESS ADMIN									
OCTOBER 1982	4,899	28	4,871	4,795	28	4,767	1,005	28	977
SEPTEMBER 1982	4,975	28	4,947	4,870	28	4,842	1,012	28	984
SMITHSONIAN, SUMMARY									
OCTOBER 1982	4,326	1,060	3,266	4,235	1,036	3,199	4,005	958	3,047
SEPTEMBER 1982	4,317	1,056	3,261	4,225	1,032	3,193	3,997	956	3,041
TENNESSEE VALLEY AUTH									
OCTOBER 1982	39,641	20,414	19,227	39,640	20,414	19,226	13	...	13
SEPTEMBER 1982	39,900	20,550	19,350	39,899	20,550	19,349	13	...	13
US INFORMATION AGENCY									
OCTOBER 1982	7,876	246	7,630	3,473	246	3,227	3,205	205	3,000
SEPTEMBER 1982	7,900	242	7,658	3,462	242	3,220	3,200	203	2,997
US INTNATL DEV COOP AGCY									
OCTOBER 1982	5,506	19	5,487	2,389	19	2,370	2,371	19	2,352
SEPTEMBER 1982	5,558	19	5,539	2,416	19	2,397	2,398	19	2,379
US POSTAL SERVICE									
OCTOBER 1982	663,487	...	663,487	660,569	...	660,569	17,441	...	17,441
SEPTEMBER 1982	659,552	...	659,552	656,639	...	656,639	17,483	...	17,483
VETERANS ADMINISTRATION									
OCTOBER 1982	235,879	40,560	195,319	233,535	40,230	193,305	6,357	347	6,010
SEPTEMBER 1982	235,982	41,030	194,952	233,651	40,728	192,923	6,401	359	6,042

A/ FEDERAL CIVILIAN EMPLOYEES WHOSE PAY RATES ARE SET BY WAGE BOARDS OR SIMILAR ADMINISTRATIVE AUTHORITY SERVING THE SAME PURPOSE AND ADJUSTED PERIODICALLY IN ACCORDANCE WITH LOCALLY PREVAILING RATES

B/ INCLUDES GENERAL SCHEDULE, SEVERAL POSTAL PAY PLANS OF THE U.S. POSTAL SERVICE, AND OTHER ADMINISTRATIVELY DETERMINED PAY PLANS

TABLE 15 -- EMPLOYMENT AND PAYROLL (IN THOUSANDS OF DOLLARS) OF SELECTED SUBORGANIZATIONS WITHIN THE CABINET AGENCIES, OCTOBER 1982

AGENCY	ALL AREAS		UNITED STATES		WASH., D.C. SMSA		OVERSEAS	
	EMPLOYMENT	PAYROLL	EMPLOYMENT	PAYROLL	EMPLOYMENT	PAYROLL	EMPLOYMENT	PAYROLL
EXECUTIVE DEPARTMENTS	1,711,945	3,241,318	1,607,451	3,089,991	225,996	512,882	104,494	151,327
STATE	24,120	49,517	8,437	20,834	7,315	18,076	15,683	28,683
INTNL BOUND&WATER COMM	264	349	264	349	2	5	...	...
TREASURY	118,690	292,670	117,637	289,908	17,272	46,294	1,053	2,762
US CUSTOMS SERVICE	14,720	33,468	14,037	31,803	1,190	2,991	683	1,665
INTERNAL REVENUE SERVICE	83,236	213,342	83,009	212,668	5,859	19,938	227	674
DEFENSE, TOTAL	1,016,306	1,766,653	934,042	1,658,246	83,774	176,605	82,264	108,407
DEPT OF THE ARMY	365,146	527,326	326,398	472,159	27,025	39,576	38,748	55,167
DEPT OF THE NAVY	327,453	626,761	307,810	604,652	36,023	86,128	19,643	22,109
DEPT OF THE AIR FORCE	241,320	453,968	228,089	437,342	6,325	13,712	13,231	16,626
DEFENSE LOG AGCY	47,948	88,473	47,536	87,767	2,663	6,096	412	706
DEF MAPPING AGCY (DMA)	8,572	17,753	8,457	17,523	3,521	8,108	115	230
JUSTICE	56,902	124,657	55,789	122,219	16,129	33,406	1,113	2,438
OFFICES, DIV, AND BDS	9,818	23,345	9,766	23,234	5,007	12,123	52	111
FEDERAL PRISON SYSTEM	10,045	19,816	10,045	19,816	393	864	...	...
IMMIG & NATURALIZATN SVC	11,735	22,643	11,149	21,727	1,086	2,031	586	916
INTERIOR	76,296	147,032	75,960	146,195	10,058	22,435	336	837
BUREAU OF INDIAN AFFAIRS	16,394	28,571	16,394	28,571	399	1,041	...	...
GEOLOGICAL SURVEY	11,079	21,088	10,973	20,780	2,681	5,610	106	308
NATIONAL PARK SERVICE	15,785	25,905	15,669	25,751	2,581	4,838	116	154
AGRICULTURE	118,139	205,198	116,719	203,460	12,580	27,959	1,420	1,738
FARMERS HOME ADMIN	12,911	17,313	12,696	16,974	462	1,106	215	339
FOREST SERVICE	44,308	73,619	44,238	73,515	886	2,158	70	104
SOIL CONSERVATION SVC	14,424	26,021	14,339	25,872	552	1,340	85	149
FOOD SAFETY & QUAL SVC	10,222	20,369	10,149	20,201	760	1,660	73	168
SCI & ED ADMIN	557	1,074	557	1,074	514	1,012	...	...
COMMERCE	34,500	68,751	33,699	66,727	17,790	40,357	801	2,024
NATL OCEANIC&ATMO ADMIN	14,515	30,299	14,435	30,098	4,584	10,603	80	201
BUREAU OF THE CENSUS	7,973	11,280	7,938	11,152	3,324	7,231	35	128
LABOR	19,226	38,756	19,142	38,544	6,710	15,573	84	212
HEALTH AND HUMAN SERVICES	147,787	276,960	146,802	274,944	31,597	68,753	985	2,016
HLTH SVCS ADMIN	14,029	29,349	13,894	28,909	1,039	2,561	135	440
FOOD & DRUG ADMIN	7,390	17,454	7,334	17,343	4,323	10,561	56	111
NATL INST OF HLTH	14,273	28,929	14,255	28,881	12,826	26,330	18	48
SOC SECURITY ADMIN	87,870	145,929	87,177	144,785	2,221	4,550	693	1,144
HOUSING & URBAN DEV	14,241	32,103	14,072	31,720	3,800	9,826	169	383
TRANSPORTATION	62,428	179,500	61,843	177,678	9,142	27,130	585	1,822
US COAST GUARD	5,605	11,510	5,557	11,436	1,040	2,444	48	74
FEDERAL AVIATION ADMIN	46,647	139,588	46,172	138,084	3,619	11,759	475	1,504
FEDERAL HIWAY ADMIN	3,931	10,873	3,887	10,697	1,275	3,713	44	176
ENERGY	17,673	46,538	17,672	46,533	6,178	17,654	1	5
EDUCATION	5,637	12,983	5,637	12,983	3,651	8,814	...	...

TABLE 16 -- TREND OF FEDERAL CIVILIAN ACCESSIONS AND SEPARATIONS BY BRANCH AND AREA

MONTH AND YEAR	ALL AREAS		U.S. TOTAL		WASH., D.C. SMSA		OUTSIDE WASH. D.C. SMSA		OVERSEAS TOTAL		U.S. TERRITORIES		FOREIGN COUNTRIES	
	NO.	RATE	NO.	RATE	NO.	RATE	NO.	RATE	NO.	RATE	NO.	RATE	NO.	RATE
TOTAL, ALL AGENCIES A/														
TOTAL ACCESSIONS	A/													
OCTOBER 1981	54,687	1.93	50,604	1.87	4,737	1.43	45,867	1.94	4,083	3.22	345	2.20	3,738	3.36
NOVEMBER 1981	35,489	1.26	32,819	1.22	2,913	.88	29,906	1.26	2,670	2.08	230	1.47	2,440	2.16
DECEMBER 1981	44,006	1.56	41,918	1.56	3,092	.94	38,826	1.64	2,088	1.61	196	1.25	1,892	1.66
JANUARY 1982	30,852	1.09	29,231	1.09	2,172	.66	27,059	1.15	1,621	1.25	125	.80	1,496	1.31
FEBRUARY 1982	32,027	1.14	30,079	1.12	2,453	.75	27,626	1.17	1,948	1.50	78	.50	1,870	1.64
MARCH 1982	36,474	1.29	33,818	1.26	3,171	.98	30,647	1.30	2,656	2.04	176	1.12	2,480	2.17
APRIL 1982	35,209	1.25	32,801	1.22	2,833	.87	29,968	1.27	2,408	1.85	171	1.09	2,237	1.95
MAY 1982	55,641	1.96	53,442	1.98	5,396	1.66	48,046	2.02	2,199	1.68	255	1.62	1,944	1.69
JUNE 1982	75,858	2.65	73,129	2.68	8,603	2.62	64,526	2.69	2,729	2.09	305	1.92	2,424	2.12
JULY 1982	55,072	1.91	51,241	1.86	4,677	1.41	46,564	1.92	3,831	2.92	219	1.37	3,612	3.14
AUGUST 1982	49,945	1.73	40,224	1.46	4,444	1.35	35,780	1.48	9,721	7.28	221	1.39	9,500	8.08
SEPTEMBER 1982	43,605	1.54	40,662	1.51	4,902	1.50	35,760	1.51	2,943	2.27	254	1.62	2,689	2.36
OCTOBER 1982	62,573	2.23	57,575	2.15	5,180	1.60	52,395	2.23	4,998	3.98	468	2.99	4,530	4.12
CY 1982 TOTAL TO DATE	477,256	16.83	442,202	16.34	43,831	13.42	398,371	16.74	35,054	26.99	2,272	14.40	32,782	28.73
AVERAGE EMPLOYMENT	2,836,240		2,706,374		326,525		2,379,849		129,866		15,779		114,087	
FY 1983 TOTAL TO DATE	62,573	2.22	57,575	2.14	5,180	1.60	52,395	2.22	4,998	3.93	468	2.95	4,530	4.07
AVERAGE EMPLOYMENT	2,813,571		2,686,391		323,711		2,362,680		127,180		15,855		111,325	
NEW HIRES	A/													
OCTOBER 1981	44,788	1.58	41,049	1.52	3,745	1.13	37,304	1.57	3,739	2.94	298	1.90	3,441	3.09
NOVEMBER 1981	29,170	1.03	26,737	.99	2,094	.63	24,643	1.04	2,433	1.89	194	1.24	2,239	1.98
DECEMBER 1981	37,115	1.31	35,234	1.31	2,235	.68	32,999	1.40	1,881	1.45	176	1.12	1,705	1.50
JANUARY 1982	22,633	.80	21,236	.79	1,333	.41	19,903	.84	1,397	1.08	86	.55	1,311	1.15
FEBRUARY 1982	25,976	.92	24,306	.91	1,744	.53	22,562	.96	1,670	1.29	72	.46	1,598	1.40
MARCH 1982	28,469	1.01	26,145	.97	2,226	.69	23,919	1.01	2,324	1.79	147	.94	2,177	1.90
APRIL 1982	28,790	1.02	26,576	.99	2,148	.66	24,428	1.03	2,214	1.70	156	.99	2,058	1.79
MAY 1982	45,674	1.61	43,692	1.62	4,439	1.36	39,253	1.65	1,982	1.52	241	1.53	1,741	1.52
JUNE 1982	65,494	2.29	63,084	2.31	7,461	2.27	55,623	2.31	2,410	1.85	292	1.84	2,118	1.85
JULY 1982	45,070	1.56	41,580	1.51	3,863	1.17	37,717	1.56	3,490	2.66	202	1.26	3,288	2.86
AUGUST 1982	30,944	1.07	28,019	1.02	3,543	1.07	24,476	1.01	2,925	2.19	195	1.22	2,730	2.32
SEPTEMBER 1982	32,862	1.16	30,179	1.12	3,838	1.18	26,341	1.11	2,683	2.07	223	1.42	2,460	2.16
OCTOBER 1982	51,359	1.83	46,512	1.74	4,212	1.30	42,300	1.80	4,847	3.86	445	2.84	4,402	4.01
CY 1982 TOTAL TO DATE	377,271	13.30	351,329	12.98	34,807	10.66	316,522	13.30	25,942	19.98	2,059	13.05	23,883	20.93
AVERAGE EMPLOYMENT	2,836,240		2,706,374		326,525		2,379,849		129,866		15,779		114,087	
FY 1983 TOTAL TO DATE	51,359	1.83	46,512	1.73	4,212	1.30	42,300	1.79	4,847	3.81	445	2.81	4,402	3.95
AVERAGE EMPLOYMENT	2,813,571		2,686,391		323,711		2,362,680		127,180		15,855		111,325	

A/EXCLUDES CONGRESS AND THE JUDICIAL BRANCH FOR WHICH TURNOVER DATA IS NOT REPORTED. AVERAGE EMPLOYMENT IS ADJUSTED TO EXCLUDE CONGRESS AND THE JUDICIAL BRANCH IN CALCULATING TURNOVER RATES.

TABLE 16 -- TREND OF FEDERAL CIVILIAN ACCESSIONS AND SEPARATIONS BY BRANCH AND AREA

MONTH AND YEAR	ALL AREAS		U.S. TOTAL		WASH., D.C. SMSA		OUTSIDE WASH. D.C. SMSA		OVERSEAS TOTAL		U.S. TERRITORIES		FOREIGN COUNTRIES	
	NO.	RATE	NO.	RATE	NO.	RATE	NO.	RATE	NO.	RATE	NO.	RATE	NO.	RATE
TOTAL, ALL AGENCIES A/														
TOTAL SEPARATIONS A/														
OCTOBER 1981	53,176	1.88	51,411	1.90	6,187	1.87	45,224	1.91	1,765	1.39	321	2.05	1,444	1.30
NOVEMBER 1981	37,187	1.32	35,466	1.31	3,366	1.02	32,100	1.36	1,721	1.34	200	1.28	1,521	1.35
DECEMBER 1981	38,989	1.38	37,370	1.39	3,917	1.19	33,453	1.41	1,619	1.25	122	.78	1,497	1.32
JANUARY 1982	49,556	1.76	48,101	1.79	4,754	1.45	43,347	1.84	1,455	1.12	161	1.02	1,294	1.14
FEBRUARY 1982	28,797	1.02	27,445	1.02	3,714	1.14	23,731	1.01	1,352	1.04	70	.45	1,282	1.13
MARCH 1982	33,949	1.20	32,202	1.20	4,109	1.26	28,093	1.19	1,747	1.34	92	.59	1,655	1.45
APRIL 1982	31,116	1.10	29,264	1.09	3,028	.93	26,236	1.11	1,852	1.42	94	.60	1,758	1.53
MAY 1982	39,931	1.41	38,197	1.41	3,448	1.06	34,749	1.46	1,734	1.33	121	.77	1,613	1.41
JUNE 1982	49,207	1.72	39,617	1.45	3,871	1.18	35,746	1.49	9,590	7.36	137	.86	9,453	8.26
JULY 1982	47,591	1.65	44,226	1.61	4,018	1.21	40,208	1.66	3,365	2.57	194	1.21	3,171	2.75
AUGUST 1982	60,488	2.10	54,661	1.99	6,371	1.93	48,290	2.00	5,827	4.36	255	1.60	5,572	4.74
SEPTEMBER 1982	109,142	3.86	99,971	3.70	10,303	3.16	89,668	3.78	9,171	7.08	538	3.43	8,633	7.59
OCTOBER 1982	39,389	1.41	37,588	1.40	4,230	1.31	33,358	1.42	1,801	1.43	172	1.10	1,629	1.48
CY 1982 TOTAL TO DATE	489,166	17.25	451,272	16.67	47,846	14.65	403,426	16.95	37,894	29.18	1,834	11.62	36,060	31.61
AVERAGE EMPLOYMENT	2,836,240		2,706,374		326,525		2,379,849		129,866		15,779		114,087	
FY 1983 TOTAL TO DATE	39,389	1.40	37,588	1.40	4,230	1.31	33,358	1.41	1,801	1.42	172	1.08	1,629	1.46
AVERAGE EMPLOYMENT	2,813,571		2,686,391		323,711		2,362,680		127,180		15,855		111,325	
QUITS A/														
OCTOBER 1981	16,863	.60	16,116	.60	2,128	.64	13,988	.59	747	.59	63	.40	684	.61
NOVEMBER 1981	12,019	.43	11,115	.41	1,345	.41	9,770	.41	904	.70	60	.38	844	.75
DECEMBER 1981	11,704	.41	10,800	.40	1,268	.38	9,532	.40	904	.70	29	.18	875	.77
JANUARY 1982	11,331	.40	10,733	.40	1,411	.43	9,322	.40	598	.46	35	.22	563	.49
FEBRUARY 1982	11,393	.40	10,622	.40	1,318	.40	9,304	.39	771	.60	19	.12	752	.66
MARCH 1982	13,768	.49	12,750	.47	1,332	.41	11,418	.48	1,018	.78	30	.19	988	.86
APRIL 1982	11,925	.42	10,947	.41	1,142	.35	9,805	.41	978	.75	14	.09	964	.86
MAY 1982	13,866	.49	12,889	.48	1,443	.44	11,446	.48	977	.75	31	.20	946	.82
JUNE 1982	15,095	.53	13,892	.51	1,619	.49	12,273	.51	1,203	.92	42	.26	1,161	1.01
JULY 1982	15,398	.53	14,021	.51	1,714	.52	12,307	.51	1,377	1.05	60	.38	1,317	1.14
AUGUST 1982	25,742	.89	24,120	.88	3,663	1.11	20,457	.85	1,622	1.21	102	.64	1,520	1.29
SEPTEMBER 1982	39,393	1.39	37,370	1.38	5,449	1.67	31,921	1.34	2,023	1.56	73	.46	1,950	1.71
OCTOBER 1982	13,366	.48	12,652	.47	1,432	.44	11,220	.48	714	.57	32	.20	682	.62
CY 1982 TOTAL TO DATE	171,277	6.04	159,996	5.91	20,523	6.29	139,473	5.86	11,281	8.69	438	2.78	10,843	9.50
AVERAGE EMPLOYMENT	2,836,240		2,706,374		326,525		2,379,849		129,866		15,779		114,087	
FY 1983 TOTAL TO DATE	13,366	.48	12,652	.47	1,432	.44	11,220	.47	714	.56	32	.20	682	.61
AVERAGE EMPLOYMENT	2,813,571		2,686,391		323,711		2,362,680		127,180		15,855		111,325	

A/EXCLUDES CONGRESS AND THE JUDICIAL BRANCH FOR WHICH TURNOVER DATA IS NOT REPORTED. AVERAGE EMPLOYMENT IS ADJUSTED TO EXCLUDE CONGRESS AND THE JUDICIAL BRANCH IN CALCULATING TURNOVER RATES.

TABLE 16 -- TREND OF FEDERAL CIVILIAN ACCESSIONS AND SEPARATIONS BY BRANCH AND AREA

MONTH AND YEAR	ALL AREAS		U.S. TOTAL		WASH., D.C. SMSA		OUTSIDE WASH. D.C. SMSA		OVERSEAS TOTAL		U.S. TERRITORIES		FOREIGN COUNTRIES	
	NO.	RATE	NO.	RATE	NO.	RATE	NO.	RATE	NO.	RATE	NO.	RATE	NO.	RATE
LEGISLATIVE BRANCH B/														
TOTAL ACCESSIONS B/														
OCTOBER 1981	182	.93	182	.93	144	.84	38	1.63	...	...	...	...	...	...
NOVEMBER 1981	140	.72	140	.72	126	.74	14	.60	...	...	...	...	...	...
DECEMBER 1981	162	.83	162	.84	132	.77	30	1.30	...	...	...	...	...	...
JANUARY 1982	175	.90	175	.91	145	.85	30	1.31	...	...	...	...	...	...
FEBRUARY 1982	123	.63	123	.64	100	.59	23	1.00	...	...	...	...	...	...
MARCH 1982	272	1.40	271	1.40	221	1.30	50	2.17	1	1.33	...	...	1	1.33
APRIL 1982	167	.86	167	.86	147	.86	20	.87	...	...	...	...	...	...
MAY 1982	207	1.07	207	1.07	181	1.06	26	1.14	...	...	...	...	...	...
JUNE 1982	269	1.38	269	1.38	259	1.51	10	.44	...	...	...	...	...	...
JULY 1982	236	1.20	236	1.21	216	1.25	20	.87	...	...	...	...	...	...
AUGUST 1982	209	1.06	209	1.07	189	1.09	20	.88	...	...	...	...	...	...
SEPTEMBER 1982	268	1.38	267	1.38	234	1.36	33	1.46	1	1.45	...	...	1	1.45
OCTOBER 1982	175	.91	175	.91	170	1.00	5	.22	...	...	...	...	...	...
CY 1982 TOTAL TO DATE	2,101	10.80	2,099	10.83	1,862	10.89	237	10.42	2	2.74	...	...	2	2.74
AVERAGE EMPLOYMENT	19,449		19,377		17,103		2,274		73		...		73	
FY 1983 TOTAL TO DATE	175	.91	175	.91	170	1.00	5	.23	...	...	...	...	...	...
AVERAGE EMPLOYMENT	19,293		19,223		17,010		2,213		70		...		70	
NEW HIRES B/														
OCTOBER 1981	80	.41	80	.41	68	.40	12	.51	...	...	...	...	...	...
NOVEMBER 1981	85	.44	85	.44	74	.43	11	.47	...	...	...	...	...	...
DECEMBER 1981	105	.54	105	.54	83	.49	22	.95	...	...	...	...	...	...
JANUARY 1982	102	.53	102	.53	79	.46	23	1.00	...	...	...	...	...	...
FEBRUARY 1982	51	.26	51	.26	51	.30	...	...	...	...	...	...	...	...
MARCH 1982	149	.77	148	.77	118	.69	30	1.30	1	1.33	...	...	1	1.33
APRIL 1982	84	.43	84	.43	72	.42	12	.52	...	...	...	...	...	...
MAY 1982	121	.62	121	.63	105	.62	16	.70	...	...	...	...	...	...
JUNE 1982	165	.85	165	.85	164	.96	1	.04	...	...	...	...	...	...
JULY 1982	138	.70	138	.71	129	.75	9	.39	...	...	...	...	...	...
AUGUST 1982	143	.73	143	.73	127	.73	16	.70	...	...	...	...	...	...
SEPTEMBER 1982	154	.79	153	.79	137	.80	16	.71	1	1.45	...	...	1	1.45
OCTOBER 1982	113	.59	113	.59	109	.64	4	.18	...	...	...	...	...	...
CY 1982 TOTAL TO DATE	1,220	6.27	1,218	6.29	1,091	6.38	127	5.58	2	2.74	...	...	2	2.74
AVERAGE EMPLOYMENT	19,449		19,377		17,103		2,274		73		...		73	
FY 1983 TOTAL TO DATE	113	.59	113	.59	109	.64	4	.18	...	...	...	...	...	...
AVERAGE EMPLOYMENT	19,293		19,223		17,010		2,213		70		...		70	

B/EXCLUDES CONGRESS

TABLE 16 -- TREND OF FEDERAL CIVILIAN ACCESSIONS AND SEPARATIONS BY BRANCH AND AREA

MONTH AND YEAR	ALL AREAS		U.S. TOTAL		WASH., D.C. SMSA		OUTSIDE WASH. D.C. SMSA		OVERSEAS TOTAL		U.S. TERRITORIES		FOREIGN COUNTRIES	
	NO.	RATE	NO.	RATE	NO.	RATE	NO.	RATE	NO.	RATE	NO.	RATE	NO.	RATE
LEGISLATIVE BRANCH B/														
TOTAL SEPARATIONS B/														
OCTOBER 1981	271	1.38	271	1.39	210	1.22	61	2.61	...	...	...	...	...	...
NOVEMBER 1981	180	.92	178	.92	151	.88	27	1.16	2	2.47	...	...	2	2.47
DECEMBER 1981	193	.99	193	1.00	150	.88	43	1.86	...	...	...	...	...	...
JANUARY 1982	635	3.27	635	3.29	615	3.61	20	.87	...	...	...	...	...	...
FEBRUARY 1982	112	.58	112	.58	104	.61	8	.35	...	...	...	...	...	...
MARCH 1982	296	1.53	294	1.52	235	1.38	59	2.56	2	2.67	...	...	2	2.67
APRIL 1982	185	.95	185	.96	143	.84	42	1.83	...	...	...	...	...	...
MAY 1982	151	.78	151	.78	113	.66	38	1.67	...	...	...	...	...	...
JUNE 1982	148	.76	148	.76	135	.79	13	.57	...	...	...	...	...	...
JULY 1982	186	.95	185	.95	154	.89	31	1.36	1	1.41	...	...	1	1.41
AUGUST 1982	250	1.27	250	1.28	218	1.26	32	1.41	...	...	...	...	...	...
SEPTEMBER 1982	390	2.00	389	2.00	326	1.90	63	2.80	1	1.45	...	...	1	1.45
OCTOBER 1982	154	.80	154	.80	149	.88	5	.22	...	...	...	...	...	...
CY 1982 TOTAL TO DATE	2,507	12.89	2,503	12.92	2,192	12.82	311	13.68	4	5.48	...	...	4	5.48
AVERAGE EMPLOYMENT	19,449		19,377		17,103		2,274		73		...		73	
FY 1983 TOTAL TO DATE	154	.80	154	.80	149	.88	5	.23	...	...	...	...	...	...
AVERAGE EMPLOYMENT	19,293		19,223		17,010		2,213		70		...		70	
QUITS B/														
OCTOBER 1981	81	.41	81	.42	65	.38	16	.69	...	...	...	...	...	...
NOVEMBER 1981	31	.16	30	.15	24	.14	6	.26	1	1.23	...	...	1	1.23
DECEMBER 1981	43	.22	43	.22	33	.19	10	.43	...	...	...	...	...	...
JANUARY 1982	46	.24	46	.24	34	.20	12	.52	...	...	...	...	...	...
FEBRUARY 1982	20	.10	20	.10	20	.12	...	...	...	...	...	...	...	...
MARCH 1982	66	.34	65	.34	48	.28	17	.74	1	1.33	...	...	1	1.33
APRIL 1982	33	.17	33	.17	26	.15	7	.31	...	...	...	...	...	...
MAY 1982	37	.19	37	.19	26	.15	11	.48	...	...	...	...	...	...
JUNE 1982	25	.13	25	.13	21	.12	4	.18	...	...	...	...	...	...
JULY 1982	56	.29	55	.28	42	.24	13	.57	1	1.41	...	...	1	1.41
AUGUST 1982	48	.24	48	.25	42	.24	6	.26	...	...	...	...	...	...
SEPTEMBER 1982	134	.69	133	.69	110	.64	23	1.02	1	1.45	...	...	1	1.45
OCTOBER 1982	17	.09	17	.09	15	.09	2	.09	...	...	...	...	...	...
CY 1982 TOTAL TO DATE	482	2.48	479	2.47	384	2.25	95	4.18	3	4.11	...	...	3	4.11
AVERAGE EMPLOYMENT	19,449		19,377		17,103		2,274		73		...		73	
FY 1983 TOTAL TO DATE	17	.09	17	.09	15	.09	2	.09	...	...	...	...	...	...
AVERAGE EMPLOYMENT	19,293		19,223		17,010		2,213		70		...		70	

B/EXCLUDES CONGRESS

TABLE 16 -- TREND OF FEDERAL CIVILIAN ACCESSIONS AND SEPARATIONS BY BRANCH AND AREA

MONTH AND YEAR	ALL AREAS		U.S. TOTAL		WASH., D.C. SMSA		OUTSIDE WASH. D.C. SMSA		OVERSEAS TOTAL		U.S. TERRITORIES		FOREIGN COUNTRIES	
	NO.	RATE	NO.	RATE	NO.	RATE	NO.	RATE	NO.	RATE	NO.	RATE	NO.	RATE
EXECUTIVE BRANCH														
TOTAL ACCESSIONS														
OCTOBER 1981	54,505	1.94	50,422	1.88	4,593	1.46	45,829	1.94	4,083	3.22	345	2.20	3,738	3.36
NOVEMBER 1981	35,349	1.26	32,679	1.22	2,787	.89	29,892	1.26	2,670	2.08	230	1.47	2,440	2.16
DECEMBER 1981	43,844	1.56	41,756	1.56	2,960	.95	38,796	1.64	2,088	1.62	196	1.25	1,892	1.67
JANUARY 1982	30,677	1.10	29,056	1.09	2,027	.65	27,029	1.15	1,621	1.25	125	.80	1,496	1.32
FEBRUARY 1982	31,904	1.14	29,956	1.12	2,353	.76	27,603	1.17	1,948	1.50	78	.50	1,870	1.64
MARCH 1982	36,202	1.29	33,547	1.26	2,950	.96	30,597	1.30	2,655	2.04	176	1.12	2,479	2.17
APRIL 1982	35,042	1.25	32,634	1.22	2,686	.87	29,948	1.27	2,408	1.85	171	1.09	2,237	1.95
MAY 1982	55,434	1.97	53,235	1.98	5,215	1.69	48,020	2.02	2,199	1.69	255	1.62	1,944	1.70
JUNE 1982	75,589	2.66	72,860	2.69	8,344	2.68	64,516	2.69	2,729	2.09	305	1.92	2,424	2.12
JULY 1982	54,836	1.91	51,005	1.87	4,461	1.42	46,544	1.92	3,831	2.92	219	1.37	3,612	3.14
AUGUST 1982	49,736	1.74	40,015	1.47	4,255	1.36	35,760	1.48	9,721	7.29	221	1.39	9,500	8.09
SEPTEMBER 1982	43,337	1.54	40,395	1.51	4,668	1.51	35,727	1.51	2,942	2.27	254	1.62	2,688	2.36
OCTOBER 1982	62,398	2.24	57,400	2.16	5,010	1.64	52,390	2.23	4,998	3.98	468	2.99	4,530	4.12
CY 1982 TOTAL TO DATE	475,155	16.87	440,103	16.38	41,969	13.56	398,134	16.75	35,052	27.01	2,272	14.40	32,780	28.75
AVERAGE EMPLOYMENT	2,816,791		2,686,997		309,422		2,377,575		129,794		15,779		114,015	
FY 1983 TOTAL TO DATE	62,398	2.23	57,400	2.15	5,010	1.63	52,390	2.22	4,998	3.93	468	2.95	4,530	4.07
AVERAGE EMPLOYMENT	2,794,278		2,667,168		306,701		2,360,467		127,110		15,855		111,255	
NEW HIRES														
OCTOBER 1981	44,708	1.59	40,969	1.53	3,677	1.17	37,292	1.57	3,739	2.95	298	1.90	3,441	3.09
NOVEMBER 1981	29,085	1.04	26,652	.99	2,020	.65	24,632	1.04	2,433	1.89	194	1.24	2,239	1.98
DECEMBER 1981	37,010	1.32	35,129	1.31	2,152	.69	32,977	1.40	1,881	1.46	176	1.12	1,705	1.50
JANUARY 1982	22,531	.81	21,134	.79	1,254	.40	19,880	.84	1,397	1.08	86	.55	1,311	1.15
FEBRUARY 1982	25,925	.93	24,255	.91	1,693	.55	22,562	.96	1,670	1.29	72	.46	1,598	1.40
MARCH 1982	28,320	1.01	25,997	.97	2,108	.68	23,889	1.01	2,323	1.79	147	.94	2,176	1.91
APRIL 1982	28,706	1.02	26,492	.99	2,076	.68	24,416	1.03	2,214	1.70	156	.99	2,058	1.80
MAY 1982	45,553	1.62	43,571	1.62	4,334	1.41	39,237	1.65	1,982	1.52	241	1.53	1,741	1.52
JUNE 1982	65,329	2.30	62,919	2.32	7,297	2.34	55,622	2.32	2,410	1.85	292	1.84	2,118	1.85
JULY 1982	44,932	1.57	41,442	1.52	3,734	1.19	37,708	1.56	3,490	2.66	202	1.26	3,288	2.86
AUGUST 1982	30,801	1.08	27,876	1.02	3,416	1.09	24,460	1.01	2,925	2.19	195	1.22	2,730	2.32
SEPTEMBER 1982	32,708	1.16	30,026	1.12	3,701	1.20	26,325	1.11	2,682	2.07	223	1.42	2,459	2.16
OCTOBER 1982	51,246	1.84	46,399	1.75	4,103	1.34	42,296	1.80	4,847	3.86	445	2.84	4,402	4.01
CY 1982 TOTAL TO DATE	376,051	13.35	350,111	13.03	33,716	10.90	316,395	13.31	25,940	19.99	2,059	13.05	23,881	20.95
AVERAGE EMPLOYMENT	2,816,791		2,686,997		309,422		2,377,575		129,794		15,779		114,015	
FY 1983 TOTAL TO DATE	51,246	1.83	46,399	1.74	4,103	1.34	42,296	1.79	4,847	3.81	445	2.81	4,402	3.96
AVERAGE EMPLOYMENT	2,794,278		2,667,168		306,701		2,360,467		127,110		15,855		111,255	

TABLE 16 -- TREND OF FEDERAL CIVILIAN ACCESSIONS AND SEPARATIONS BY BRANCH AND AREA

MONTH AND YEAR	ALL AREAS		U.S. TOTAL		WASH., D.C. SMSA		OUTSIDE WASH. D.C. SMSA		OVERSEAS TOTAL		U.S. TERRITORIES		FOREIGN COUNTRIES	
	NO.	RATE	NO.	RATE	NO.	RATE	NO.	RATE	NO.	RATE	NO.	RATE	NO.	RATE
EXECUTIVE BRANCH														
TOTAL SEPARATIONS														
OCTOBER 1981	52,905	1.88	51,140	1.91	5,977	1.90	45,163	1.91	1,765	1.39	321	2.05	1,444	1.30
NOVEMBER 1981	37,007	1.32	35,288	1.32	3,215	1.03	32,073	1.36	1,719	1.34	200	1.28	1,519	1.35
DECEMBER 1981	38,796	1.38	37,177	1.39	3,767	1.20	33,410	1.41	1,619	1.25	122	.78	1,497	1.32
JANUARY 1982	48,921	1.75	47,466	1.78	4,139	1.33	43,327	1.84	1,455	1.12	161	1.02	1,294	1.16
FEBRUARY 1982	28,685	1.03	27,333	1.03	3,610	1.17	23,723	1.01	1,352	1.04	70	.45	1,282	1.13
MARCH 1982	33,653	1.20	31,908	1.20	3,874	1.26	28,034	1.19	1,745	1.34	92	.59	1,653	1.45
APRIL 1982	30,931	1.10	29,079	1.09	2,885	.94	26,194	1.11	1,852	1.42	94	.60	1,758	1.53
MAY 1982	39,780	1.41	38,046	1.42	3,335	1.08	34,711	1.46	1,734	1.33	121	.77	1,613	1.41
JUNE 1982	49,059	1.73	39,469	1.46	3,736	1.20	35,733	1.49	9,590	7.36	137	.86	9,453	8.26
JULY 1982	47,405	1.65	44,041	1.61	3,864	1.23	40,177	1.66	3,364	2.57	194	1.21	3,170	2.75
AUGUST 1982	60,238	2.11	54,411	2.00	6,153	1.97	48,258	2.00	5,827	4.37	255	1.60	5,572	4.74
SEPTEMBER 1982	108,752	3.87	99,582	3.71	9,977	3.23	89,605	3.78	9,170	7.09	538	3.43	8,632	7.59
OCTOBER 1982	39,235	1.41	37,434	1.41	4,081	1.33	33,353	1.42	1,801	1.43	172	1.10	1,629	1.48
CY 1982 TOTAL TO DATE	486,659	17.28	448,769	16.70	45,654	14.75	403,115	16.95	37,890	29.19	1,834	11.62	36,056	31.62
AVERAGE EMPLOYMENT	2,816,791		2,686,997		309,422		2,377,575		129,794		15,779		114,015	
FY 1983 TOTAL TO DATE	39,235	1.40	37,434	1.40	4,081	1.33	33,353	1.41	1,801	1.42	172	1.08	1,629	1.46
AVERAGE EMPLOYMENT	2,794,278		2,667,168		306,701		2,360,467		127,110		15,855		111,255	
QUITS														
OCTOBER 1981	16,782	.60	16,035	.60	2,063	.66	13,972	.59	747	.59	63	.40	684	.61
NOVEMBER 1981	11,988	.43	11,085	.41	1,321	.42	9,764	.41	903	.70	60	.38	843	.75
DECEMBER 1981	11,661	.42	10,757	.40	1,235	.40	9,522	.40	904	.70	29	.18	875	.77
JANUARY 1982	11,285	.40	10,687	.40	1,377	.44	9,310	.39	598	.46	35	.22	563	.50
FEBRUARY 1982	11,373	.41	10,602	.40	1,298	.42	9,304	.39	771	.60	19	.12	752	.66
MARCH 1982	13,702	.49	12,685	.48	1,284	.42	11,401	.48	1,017	.78	30	.19	987	.86
APRIL 1982	11,892	.42	10,914	.41	1,116	.36	9,798	.41	978	.75	14	.09	964	.84
MAY 1982	13,829	.49	12,852	.48	1,417	.46	11,435	.48	977	.75	31	.20	946	.82
JUNE 1982	15,070	.53	13,867	.51	1,598	.51	12,269	.51	1,203	.92	42	.26	1,161	1.02
JULY 1982	15,342	.54	13,966	.51	1,672	.53	12,294	.51	1,376	1.05	60	.38	1,316	1.14
AUGUST 1982	25,694	.90	24,072	.88	3,621	1.16	20,451	.85	1,622	1.22	102	.64	1,520	1.29
SEPTEMBER 1982	39,259	1.40	37,237	1.39	5,339	1.73	31,898	1.34	2,022	1.56	73	.46	1,949	1.71
OCTOBER 1982	13,349	.48	12,635	.48	1,417	.46	11,218	.48	714	.57	32	.20	682	.62
CY 1982 TOTAL TO DATE	170,795	6.06	159,517	5.94	20,139	6.51	139,378	5.86	11,278	8.69	438	2.78	10,840	9.51
AVERAGE EMPLOYMENT	2,816,791		2,686,997		309,422		2,377,575		129,794		15,779		114,015	
FY 1983 TOTAL TO DATE	13,349	.48	12,635	.47	1,417	.46	11,218	.48	714	.56	32	.20	682	.61
AVERAGE EMPLOYMENT	2,794,278		2,667,168		306,701		2,360,467		127,110		15,855		111,255	

TABLE 17 -- SUMMARY OF TURNOVER DATA

	ALL AREAS			UNITED STATES			WASH., D.C. SMSA			OVERSEAS		
TURNOVER CATEGORIES	OCT. 1982	SEP. 1982	OCT. 1981	OCT. 1982	SEP. 1982	OCT. 1981	OCT. 1982	SEP. 1982	OCT. 1981	OCT. 1982	SEP. 1982	OCT. 1981
TOTAL ACCESSIONS A/												
NO.	62,573	43,605	54,687	57,575	40,662	50,604	5,180	4,902	4,737	4,998	2,943	4,083
RATE	2.23	1.54	1.93	2.15	1.51	1.87	1.60	1.50	1.43	3.98	2.27	3.22
TO THE COMPETITIVE SERVICE												
NO.	39,536	21,763	30,391	38,787	21,354	29,946	3,004	2,602	2,303	749	409	445
RATE	2.35	1.28	1.80	2.34	1.28	1.80	1.25	1.07	.93	3.07	1.55	1.85
TO THE EXCEPTED AND SENIOR EXEC SERVICES												
NO.	23,037	21,842	24,296	18,788	19,308	20,658	2,176	2,300	2,434	4,249	2,534	3,638
RATE	2.06	1.93	2.13	1.85	1.87	1.99	2.63	2.75	2.94	4.20	2.46	3.53
TOTAL NEW HIRES												
NO.	51,359	32,862	44,788	46,512	30,179	41,049	4,212	3,838	3,745	4,847	2,683	3,739
RATE	1.83	1.16	1.58	1.74	1.12	1.52	1.30	1.18	1.13	3.86	2.07	2.94
TO THE COMPETITIVE SERVICE												
NO.	25,146	11,579	24,275	24,753	11,437	23,937	1,935	1,365	1,579	393	142	338
RATE	1.49	.68	1.44	1.49	.68	1.44	.80	.56	.63	1.61	.54	1.41
TO THE EXCEPTED AND SENR EXEC SERVICES												
NO.	26,213	21,283	20,513	21,759	18,742	17,112	2,277	2,473	2,166	4,454	2,541	3,401
RATE	2.34	1.88	1.80	2.14	1.82	1.65	2.75	2.96	2.61	4.40	2.47	3.30
RESTORATIONS AND RETURNS TO DUTY												
NO.	8,955	8,639	7,289	8,853	8,461	6,993	492	578	535	102	178	296
RATE	.32	.31	.26	.33	.31	.26	.15	.18	.16	.08	.14	.23
U.S. CITIZENS												
NO.	60,824	43,067	51,746	57,114	40,435	50,452	5,029	4,844	4,699	3,710	2,632	1,294
RATE	2.22	1.56	1.87	2.14	1.53	1.87	1.56	1.49	1.42	5.52	3.76	1.95
NON U.S. CITIZENS												
NO.	1,749	538	2,941	461	227	152	151	58	38	1,288	311	2,789
RATE	2.79	.84	4.52	10.51	5.15	3.32	17.81	6.98	4.24	2.21	.52	4.61
TRANSFERS												
NO.	2,259	2,104	2,610	2,210	2,022	2,562	476	486	457	49	82	48
RATE	.08	.07	.09	.08	.07	.09	.15	.15	.14	.04	.06	.04
ACCESSIONS EXCLUDING TRANSFERS												
NO.	60,314	41,501	52,077	55,365	38,640	48,042	4,704	4,416	4,280	4,949	2,861	4,035
RATE	2.15	1.47	1.84	2.07	1.43	1.78	1.46	1.36	1.29	3.94	2.21	3.18

TABLE 17 -- SUMMARY OF TURNOVER DATA

	ALL AREAS			UNITED STATES			WASH., D.C. SMSA			OVERSEAS		
TURNOVER CATEGORIES	OCT. 1982	SEP. 1982	OCT. 1981	OCT. 1982	SEP. 1982	OCT. 1981	OCT. 1982	SEP. 1982	OCT. 1981	OCT. 1982	SEP. 1982	OCT. 1981
TOTAL SEPARATIONS A/												
NO.	39,389	109,142	53,176	37,588	99,971	51,411	4,230	10,303	6,187	1,801	9,171	1,765
RATE	1.41	3.86	1.88	1.40	3.73	1.90	1.31	3.16	1.87	1.43	7.08	1.39
TRANSFERS												
NO.	2,533	2,765	3,510	2,476	2,685	3,459	571	602	762	57	80	51
RATE	.09	.10	.12	.09	.10	.13	.18	.18	.23	.05	.06	.04
QUITS												
NO.	13,366	39,393	16,863	12,652	37,370	16,116	1,432	5,449	2,128	714	2,023	747
RATE	.48	1.39	.60	.47	1.38	.60	.44	1.67	.64	.57	1.56	.59
OTHER SEPARATIONS												
NO.	23,490	66,984	32,803	22,460	59,916	31,836	2,227	4,252	3,297	1,030	7,068	967
RATE	.84	2.37	1.16	.84	2.22	1.18	.69	1.30	1.00	.82	5.46	.76
U.S. CITIZENS												
NO.	38,475	103,438	52,177	37,168	97,348	50,996	4,208	10,213	6,128	1,307	6,090	1,181
RATE	1.40	3.74	1.89	1.39	3.61	1.89	1.31	3.14	1.86	1.95	8.69	1.78
NON U.S. CITIZENS												
NO.	914	5,704	999	420	2,623	415	22	90	59	494	3,081	584
RATE	1.46	8.94	1.54	9.58	59.55	9.07	2.59	10.82	6.58	.85	5.19	.97
SEPARATIONS EXCLUDING TRANSFERS												
NO.	36,856	106,377	49,666	35,112	97,286	47,952	3,659	9,701	5,425	1,744	9,091	1,714
RATE	1.32	3.76	1.76	1.31	3.60	1.78	1.13	2.98	1.64	1.39	7.02	1.35
LEGISLATIVE BRANCH ACCESSIONS B/												
NO.	175	268	182	175	267	182	170	234	144	...	1	...
RATE	.91	1.38	.93	.91	1.38	.93	1.00	1.36	.84	...	1.45	...
TO THE COMPETITIVE SERVICE												
NO.	9	5	5	9	5	5	5	3	5	...	...	...
RATE	.15	.08	.08	.15	.08	.08	.09	.05	.08	...	...	...
TO THE EXCEPTED AND SENIOR EXEC SERVICES												
NO.	166	263	177	166	262	177	165	231	139	...	1	...
RATE	1.25	1.95	1.34	1.25	1.96	1.35	1.44	2.00	1.23	...	1.45	...
TOTAL NEW HIRES												
NO.	113	154	80	113	153	80	109	137	68	...	1	...
RATE	.59	.79	.41	.59	.79	.41	.64	.80	.40	...	1.45	...
TO THE COMPETITIVE SERVICE												
NO.	7	5	3	7	5	3	3	3	3	...	...	...
RATE	.12	.08	.05	.12	.08	.05	.05	.05	.05	...	...	...

TABLE 17 -- SUMMARY OF TURNOVER DATA

TURNOVER CATEGORIES	ALL AREAS			UNITED STATES			WASH., D.C. SMSA			OVERSEAS		
	OCT. 1982	SEP. 1982	OCT. 1981	OCT. 1982	SEP. 1982	OCT. 1981	OCT. 1982	SEP. 1982	OCT. 1981	OCT. 1982	SEP. 1982	OCT. 1981
TO THE EXCEPTED AND SENR EXEC SERVICES												
NO.	106	149	77	106	148	77	106	134	65	...	1	...
RATE	.80	1.11	.58	.80	1.11	.59	.93	1.16	.58	...	1.45	...
RESTORATIONS AND RETURNS TO DUTY												
NO.	58	107	100	58	107	100	57	92	74	...	...	...
RATE	.30	.55	.51	.30	.55	.51	.33	.54	.43	...	...	...
U.S. CITIZENS												
NO.	84	260	182	84	259	182	79	226	144	...	1	...
RATE	.44	1.34	.93	.44	1.33	.94	.46	1.32	.84	...	1.45	...
NON U.S. CITIZENS												
NO.	91	8	...	91	8	...	91	8	...	...	...	...
RATE	535.29	80.00	...	535.29	80.00	...	535.29	80.00	...	...	...	...
TRANSFERS												
NO.	4	7	2	4	7	2	4	5	2	...	...	...
RATE	.02	.04	.01	.02	.04	.01	.02	.03	.01	...	...	...
ACCESSIONS EXCLUDING TRANSFERS												
NO.	171	261	180	171	260	180	166	229	142	...	1	...
RATE	.89	1.34	.92	.89	1.34	.92	.98	1.33	.83	...	1.45	...
LEGISLATIVE BRANCH SEPARATIONS B/												
NO.	154	390	271	154	389	271	149	326	210	...	1	...
RATE	.80	2.00	1.38	.80	2.00	1.39	.88	1.90	1.22	...	1.45	...
TRANSFERS												
NO.	3	16	16	3	16	16	2	8	8	...	...	...
RATE	.02	.08	.08	.02	.08	.08	.01	.05	.05	...	...	...
QUITS												
NO.	17	134	81	17	133	81	15	110	65	...	1	...
RATE	.09	.69	.41	.09	.69	.42	.09	.64	.38	...	1.45	...
OTHER SEPARATIONS												
NO.	134	240	174	134	240	174	132	208	137	...	...	...
RATE	.69	1.23	.89	.70	1.24	.89	.78	1.21	.80	...	...	...
U.S. CITIZENS												
NO.	154	390	265	154	389	265	149	326	205	...	1	...
RATE	.80	2.00	1.36	.80	2.00	1.37	.88	1.90	1.20	...	1.45	...
NON U.S. CITIZENS												
NO.	...	...	6	...	...	6	...	...	5	...	...	...
RATE	...	...	7.89	...	...	7.89	...	...	9.09	...	...	...

TABLE 17 -- SUMMARY OF TURNOVER DATA

	ALL AREAS			UNITED STATES			WASH., D.C. SMSA			OVERSEAS		
TURNOVER CATEGORIES	OCT. 1982	SEP. 1982	OCT. 1981	OCT. 1982	SEP. 1982	OCT. 1981	OCT. 1982	SEP. 1982	OCT. 1981	OCT. 1982	SEP. 1982	OCT. 1981
SEPARATIONS EXCLUDING TRANSFERS												
NO.	151	374	255	151	375	255	147	318	202	---	1	---
RATE	.78	1.92	1.30	.78	1.92	1.31	.86	1.85	1.18	---	1.45	---
EXECUTIVE BRANCH ACCESSIONS												
NO.	62,398	43,337	54,505	57,400	40,395	50,422	5,010	4,668	4,593	4,998	2,942	4,083
RATE	2.24	1.54	1.94	2.16	1.51	1.88	1.64	1.51	1.46	3.98	2.27	3.22
TO THE COMPETITIVE SERVICE												
NO.	39,527	21,758	30,386	38,778	21,349	29,941	2,999	2,599	2,298	749	409	445
RATE	2.36	1.29	1.81	2.35	1.28	1.81	1.28	1.10	.95	3.07	1.55	1.85
TO THE EXCEPTED AND SENIOR EXEC SERVICES												
NO.	22,871	21,579	24,119	18,622	19,046	20,481	2,011	2,069	2,295	4,249	2,533	3,638
RATE	2.07	1.93	2.14	1.85	1.87	2.00	2.82	2.88	3.20	4.20	2.46	3.54
TOTAL NEW HIRES												
NO.	51,246	32,708	44,708	46,399	30,026	40,969	4,103	3,701	3,677	4,847	2,682	3,739
RATE	1.84	1.16	1.59	1.75	1.12	1.53	1.34	1.20	1.17	3.86	2.07	2.95
TO THE COMPETITIVE SERVICE												
NO.	25,139	11,574	24,272	24,746	11,432	23,934	1,932	1,362	1,576	393	142	338
RATE	1.50	.68	1.44	1.50	.69	1.44	.82	.58	.65	1.61	.54	1.41
TO THE EXCEPTED AND SENR EXEC SERVICES												
NO.	26,107	21,134	20,436	21,653	18,594	17,035	2,171	2,339	2,101	4,454	2,540	3,401
RATE	2.36	1.89	1.81	2.16	1.83	1.66	3.05	3.25	2.93	4.41	2.47	3.31
RESTORATIONS AND RETURNS TO DUTY												
NO.	8,897	8,532	7,189	8,795	8,354	6,893	435	486	461	102	178	296
RATE	.32	.30	.26	.33	.31	.26	.14	.16	.15	.08	.14	.23
U.S. CITIZENS												
NO.	60,740	42,807	51,564	57,030	40,176	50,270	4,950	4,618	4,555	3,710	2,631	1,294
RATE	2.23	1.56	1.88	2.15	1.50	1.88	1.62	1.50	1.45	5.53	3.76	1.95
NON U.S. CITIZENS												
NO.	1,658	530	2,941	370	219	152	60	50	38	1,288	311	2,789
RATE	2.64	.83	4.53	8.47	4.98	3.38	7.22	6.09	4.52	2.21	.52	4.61
TRANSFERS												
NO.	2,255	2,097	2,608	2,206	2,015	2,560	472	481	455	49	82	48
RATE	.08	.07	.09	.08	.08	.10	.15	.16	.14	.04	.06	.04

TABLE 17 -- SUMMARY OF TURNOVER DATA

	ALL AREAS			UNITED STATES			WASH., D.C. SMSA			OVERSEAS		
TURNOVER CATEGORIES	OCT. 1982	SEP. 1982	OCT. 1981	OCT. 1982	SEP. 1982	OCT. 1981	OCT. 1982	SEP. 1982	OCT. 1981	OCT. 1982	SEP. 1982	OCT. 1981
ACCESSIONS EXCLUDING TRANSFERS												
NO.	60,143	41,240	51,897	55,194	38,380	47,862	4,538	4,187	4,138	4,949	2,860	4,035
RATE	2.16	1.47	1.85	2.08	1.43	1.78	1.48	1.36	1.32	3.94	2.21	3.18
EXECUTIVE BRANCH SEPARATIONS												
NO.	39,235	108,752	52,905	37,434	99,582	51,140	4,081	9,977	5,977	1,801	9,170	1,765
RATE	1.41	3.87	1.88	1.41	3.71	1.91	1.33	3.23	1.90	1.43	7.09	1.39
TRANSFERS												
NO.	2,530	2,749	3,494	2,473	2,669	3,443	569	594	754	57	80	51
RATE	.09	.10	.12	.09	.10	.13	.19	.19	.24	.05	.06	.04
QUITS												
NO.	13,349	39,259	16,782	12,635	37,237	16,035	1,417	5,339	2,063	714	2,022	747
RATE	.48	1.40	.60	.48	1.39	.60	.46	1.73	.66	.57	1.56	.59
OTHER SEPARATIONS												
NO.	23,356	66,744	32,629	22,326	59,676	31,662	2,095	4,044	3,160	1,030	7,068	967
RATE	.84	2.37	1.16	.84	2.23	1.18	.68	1.31	1.01	.82	5.46	.76
U.S. CITIZENS												
NO.	38,321	103,048	51,912	37,014	96,959	50,731	4,059	9,887	5,923	1,307	6,089	1,181
RATE	1.41	3.75	1.89	1.40	3.62	1.89	1.33	3.21	1.89	1.95	8.70	1.78
NON U.S. CITIZENS												
NO.	914	5,704	993	420	2,623	409	22	90	54	494	3,081	584
RATE	1.46	8.94	1.53	9.62	59.68	9.09	2.65	10.96	6.42	.85	5.19	.97
SEPARATIONS EXCLUDING TRANSFERS												
NO.	36,705	106,003	49,411	34,961	96,913	47,697	3,512	9,383	5,223	1,744	9,090	1,714
RATE	1.32	3.77	1.76	1.32	3.61	1.78	1.15	3.04	1.66	1.39	7.03	1.35

A/ EXCLUDES CONGRESS AND THE JUDICIAL BRANCH FOR WHICH TURNOVER DATA IS NOT REPORTED.

B/ EXCLUDES CONGRESS.

TABLE 18 -- ACCESSIONS BY TYPE, BRANCH, AND SELECTED AGENCY, ALL AREAS, SEPTEMBER 1982 AND OCTOBER 1982

AGENCY	TOTAL		TRANSFERS		NEW HIRES		RESTORATIONS, RETURNS TO DUTY		ACCESSIONS EXCLUDING TRANSFERS		ACCESSIONS CY 1982 TO DATE		ACCESSIONS FY 1983 TO DATE	
	NO.	RATE	NO.	RATE	NO.	RATE	NO.	RATE	NO.	RATE	NO.	RATE	NO.	RATE
TOTAL, ALL AGENCIES														
OCTOBER 1982	62,573	2.23	2,259	0.08	51,359	1.83	8,955	0.32	60,314	2.15	477,256	16.83	62,573	2.23
SEPTEMBER 1982	43,605	1.54	2,104	0.07	32,862	1.16	8,639	0.31	41,501	1.47				
LEGISLATIVE BRANCH														
OCTOBER 1982	175	0.91	4	0.02	113	0.59	58	0.30	171	0.89	2,101	10.80	175	0.91
SEPTEMBER 1982	268	1.38	7	0.04	154	0.79	107	0.55	261	1.34				
GENERAL ACCOUNTING OFC														
OCTOBER 1982	11	0.21	...	...	8	0.15	3	0.06	11	0.21	579	10.98	11	0.21
SEPTEMBER 1982	106	2.00	...	...	81	1.53	25	0.47	106	2.00				
GOVERNMENT PRINTING OFC														
OCTOBER 1982	11	0.18	1	0.02	5	0.08	5	0.08	10	0.17	139	2.27	11	0.18
SEPTEMBER 1982	21	0.35	5	0.08	2	0.03	14	0.23	16	0.27				
LIBRARY OF CONGRESS														
OCTOBER 1982	51	0.97	...	...	...	...	51	0.97	51	0.97	613	11.71	51	0.97
SEPTEMBER 1982	68	1.29	...	...	...	...	68	1.29	68	1.29				
JUDICIAL BRANCH														
OCTOBER 1982	...	...	...	...	...	...	...	...	...	...	...	...	...	...
SEPTEMBER 1982	...	...	...	...	...	...	...	...	...	...				
EXECUTIVE BRANCH														
OCTOBER 1982	62,398	2.24	2,255	0.08	51,246	1.84	8,897	0.32	60,143	2.16	475,155	16.87	62,398	2.24
SEPTEMBER 1982	43,337	1.54	2,097	0.07	32,708	1.16	8,532	0.30	41,240	1.47				
EXEC OFC OF THE PRESIDENT														
OCTOBER 1982	63	3.93	6	0.37	54	3.37	3	0.19	57	3.56	486	30.06	63	3.93
SEPTEMBER 1982	98	6.17	5	0.31	92	5.79	1	0.06	93	5.85				
EXECUTIVE DEPARTMENTS														
OCTOBER 1982	49,547	2.91	1,881	0.11	41,069	2.41	6,597	0.39	47,666	2.90	343,767	19.89	49,547	2.91
SEPTEMBER 1982	31,203	1.81	1,767	0.10	23,316	1.35	6,120	0.35	29,436	1.71				
STATE														
OCTOBER 1982	176	0.73	4	0.02	132	0.55	40	0.17	172	0.71	2,906	12.07	176	0.73
SEPTEMBER 1982	176	0.73	4	0.02	132	0.54	40	0.16	172	0.71				
TREASURY														
OCTOBER 1982	4,331	3.65	140	0.12	2,432	2.05	1,759	1.48	4,191	3.53	31,079	25.30	4,331	3.65
SEPTEMBER 1982	2,839	2.37	88	0.07	957	0.80	1,794	1.50	2,751	2.30				
DEFENSE, TOTAL														
OCTOBER 1982	36,708	3.66	1,231	0.12	31,542	3.14	3,935	0.39	35,477	3.54	198,779	19.42	36,708	3.66
SEPTEMBER 1982	14,496	1.43	996	0.10	11,190	1.10	2,310	0.23	13,500	1.33				
DEPT OF THE ARMY														
OCTOBER 1982	12,041	3.34	323	0.09	10,264	2.84	1,454	0.40	11,718	3.25	81,557	22.06	12,041	3.34
SEPTEMBER 1982	7,352	1.99	473	0.13	5,636	1.53	1,243	0.34	6,879	1.86				
DEPT OF THE NAVY														
OCTOBER 1982	16,362	5.10	308	0.10	14,000	4.36	2,054	0.64	16,054	5.00	54,130	16.41	16,362	5.10
SEPTEMBER 1982	2,340	0.72	124	0.04	1,694	0.52	522	0.16	2,216	0.68				
DEPT OF THE AIR FORCE														
OCTOBER 1982	6,584	2.75	373	0.16	5,835	2.44	376	0.16	6,211	2.60	40,840	16.79	6,584	2.75
SEPTEMBER 1982	2,564	1.06	187	0.08	1,928	0.80	449	0.19	2,377	0.99				
DEFENSE LOG AGCY														
OCTOBER 1982	646	1.35	112	0.23	491	1.02	43	0.09	534	1.11	8,604	17.90	646	1.35
SEPTEMBER 1982	842	1.75	144	0.30	625	1.30	73	0.15	698	1.45				
OTHER DEFENSE ACTIVITIES														
OCTOBER 1982	1,075	3.15	115	0.34	952	2.79	8	0.02	960	2.81	13,648	41.96	1,075	3.15
SEPTEMBER 1982	1,398	4.13	68	0.20	1,307	3.86	23	0.07	1,330	3.93				

TABLE 18 -- ACCESSIONS BY TYPE, BRANCH, AND SELECTED AGENCY, ALL AREAS, SEPTEMBER 1982 AND OCTOBER 1982

AGENCY	TOTAL		TRANSFERS		NEW HIRES		RESTORATIONS, RETURNS TO DUTY		ACCESSIONS EXCLUDING TRANSFERS		ACCESSIONS CY 1982 TO DATE		ACCESSIONS FY 1983 TO DATE	
	NO.	RATE	NO.	RATE	NO.	RATE	NO.	RATE	NO.	RATE	NO.	RATE	NO.	RATE
JUSTICE														
OCTOBER 1982	990	1.74	37	0.06	791	1.39	162	0.28	953	1.67	8,965	16.10	990	1.74
SEPTEMBER 1982	1,570	2.76	101	0.18	1,328	2.33	141	0.25	1,469	2.58				
INTERIOR														
OCTOBER 1982	1,676	2.16	166	0.21	1,378	1.78	132	0.17	1,510	1.95	29,037	36.90	1,676	2.16
SEPTEMBER 1982	2,542	3.11	197	0.24	1,634	2.00	711	0.87	2,345	2.87				
AGRICULTURE														
OCTOBER 1982	2,002	1.67	45	0.04	1,744	1.46	213	0.18	1,957	1.64	35,272	29.38	2,002	1.67
SEPTEMBER 1982	3,952	3.19	87	0.07	3,464	2.79	401	0.32	3,865	3.12				
COMMERCE														
OCTOBER 1982	586	1.70	61	0.18	483	1.40	42	0.12	525	1.52	5,355	15.38	586	1.70
SEPTEMBER 1982	470	1.35	45	0.13	377	1.09	48	0.14	425	1.22				
LABOR														
OCTOBER 1982	136	0.71	29	0.15	93	0.48	14	0.07	107	0.56	1,445	7.55	136	0.71
SEPTEMBER 1982	738	3.88	34	0.18	614	3.23	90	0.47	704	3.71				
HEALTH AND HUMAN SERVICES														
OCTOBER 1982	1,743	1.18	87	0.06	1,467	0.99	189	0.13	1,656	1.12	17,674	11.88	1,743	1.18
SEPTEMBER 1982	2,727	1.83	132	0.09	2,154	1.45	441	0.30	2,595	1.74				
HOUSING & URBAN DEV														
OCTOBER 1982	114	0.80	3	0.02	68	0.48	43	0.30	111	0.78	749	5.12	114	0.80
SEPTEMBER 1982	214	1.49	3	0.02	176	1.23	35	0.24	211	1.47				
TRANSPORTATION														
OCTOBER 1982	856	1.37	42	0.07	768	1.23	46	0.07	814	1.30	9,995	16.17	856	1.37
SEPTEMBER 1982	1,167	1.87	42	0.07	1,065	1.71	60	0.10	1,125	1.80				
ENERGY														
OCTOBER 1982	170	0.95	30	0.17	125	0.70	15	0.08	140	0.79	1,895	10.30	170	0.95
SEPTEMBER 1982	205	1.13	29	0.16	147	0.81	29	0.16	176	0.97				
EDUCATION														
OCTOBER 1982	59	1.04	6	0.11	46	0.81	7	0.12	53	0.94	616	10.76	59	1.04
SEPTEMBER 1982	107	1.89	9	0.16	78	1.38	20	0.35	98	1.73				
INDEPENDENT AGENCIES														
OCTOBER 1982	12,788	1.19	368	0.03	10,123	0.94	2,297	0.21	12,420	1.15	130,902	12.04	12,788	1.19
SEPTEMBER 1982	12,036	1.11	325	0.03	9,300	0.86	2,411	0.22	11,711	1.08				
ACTION														
OCTOBER 1982	16	2.74	2	0.34	9	1.54	5	0.86	14	2.40	185	23.75	16	2.74
SEPTEMBER 1982	22	3.74	1	0.17	9	1.53	12	2.04	21	3.57				
ENVIRONMTL PROTECT AGCY														
OCTOBER 1982	204	1.67	6	0.05	184	1.51	14	0.11	198	1.62	2,067	16.60	204	1.67
SEPTEMBER 1982	226	1.82	19	0.15	188	1.51	19	0.15	207	1.67				
EQUAL EMPLOY OPP COMM														
OCTOBER 1982	17	0.53	8	0.25	8	0.25	1	0.03	9	0.28	128	3.97	17	0.53
SEPTEMBER 1982	17	0.53	4	0.13	12	0.38	1	0.03	13	0.41				
FEDERAL COMMUNICATNS COMM														
OCTOBER 1982	18	0.94	4	0.21	11	0.57	3	0.16	14	0.73	96	4.87	18	0.94
SEPTEMBER 1982	20	1.04	...	...	17	0.88	3	0.16	20	1.04				
FEDERAL DEPOSIT INS CORP														
OCTOBER 1982	65	1.87	3	0.09	62	1.78	...	...	62	1.78	636	19.15	65	1.87
SEPTEMBER 1982	256	7.57	2	0.06	253	7.48	1	0.03	254	7.51				
FED EMERGENCY MGMT AGCY														
OCTOBER 1982	122	5.40	7	0.31	92	4.08	23	1.02	115	5.09	425	18.23	122	5.40
SEPTEMBER 1982	...	...	...	...	...	...	...	...	...	...				

TABLE 18 -- ACCESSIONS BY TYPE, BRANCH, AND SELECTED AGENCY, ALL AREAS, SEPTEMBER 1982 AND OCTOBER 1982

AGENCY	TOTAL		TRANSFERS		NEW HIRES		RESTORATIONS, RETURNS TO DUTY		ACCESSIONS EXCLUDING TRANSFERS		ACCESSIONS CY 1982 TO DATE		ACCESSIONS FY 1983 TO DATE	
	NO.	RATE	NO.	RATE	NO.	RATE	NO.	RATE	NO.	RATE	NO.	RATE	NO.	RATE
FEDERAL TRADE COMM											303	18.94	46	3.02
OCTOBER 1982	46	3.02	1	0.07	35	2.30	10	0.66	45	2.95				
SEPTEMBER 1982	19	1.22	...	...	12	0.77	7	0.45	19	1.22				
GENERAL SVCS ADMIN											2,845	9.13	465	1.53
OCTOBER 1982	465	1.53	37	0.12	406	1.34	22	0.07	428	1.41				
SEPTEMBER 1982	387	1.27	42	0.14	325	1.07	20	0.07	345	1.13				
INTERSTATE COMMERCE COMM											47	3.08	1	0.07
OCTOBER 1982	1	0.07	...	...	1	0.07	...	...	1	0.07				
SEPTEMBER 1982	1	0.07	...	...	1	0.07	...	...	1	0.07				
NATL AERO SPACE ADMIN											3,728	16.30	439	1.95
OCTOBER 1982	439	1.95	12	0.05	269	1.19	158	0.70	427	1.89				
SEPTEMBER 1982	439	1.93	12	0.05	269	1.18	158	0.69	427	1.88				
NATL LABOR RELATIONS BD											134	4.97	39	1.49
OCTOBER 1982	39	1.49	...	...	21	0.80	18	0.69	39	1.49				
SEPTEMBER 1982	...	...	...	...	...	...	...	...	...	...				
NUCLEAR REGULATORY COMM											562	15.31	23	0.64
OCTOBER 1982	23	0.64	1	0.03	19	0.53	3	0.08	22	0.61				
SEPTEMBER 1982	15	0.41	3	0.08	10	0.27	2	0.05	12	0.33				
OFFICE OF PERSONNEL MGMT											464	6.85	84	1.28
OCTOBER 1982	84	1.28	13	0.20	71	1.08	...	...	71	1.08				
SEPTEMBER 1982	87	1.33	23	0.35	73	1.11	9	0.14	64	0.98				
PANAMA CANAL COMMISSION											2,187	24.68	310	3.67
OCTOBER 1982	310	3.67	4	0.05	296	3.51	10	0.12	306	3.63				
SEPTEMBER 1982	48	0.55	2	0.02	36	0.42	10	0.12	46	0.53				
RAILROAD RETIREMENT BOARD											263	16.65	29	1.86
OCTOBER 1982	29	1.86	...	...	26	1.66	3	0.19	29	1.86				
SEPTEMBER 1982	45	2.85	2	0.13	39	2.47	4	0.25	43	2.73				
SECURITIES & EXCHNGE COMM											345	18.31	15	0.77
OCTOBER 1982	15	0.77	3	0.15	8	0.41	4	0.20	12	0.61				
SEPTEMBER 1982	124	6.44	19	0.99	90	4.68	15	0.78	105	5.46				
SMALL BUSINESS ADMIN											1,064	21.11	68	1.38
OCTOBER 1982	68	1.38	4	0.08	59	1.20	5	0.10	64	1.30				
SEPTEMBER 1982	80	1.59	7	0.14	66	1.31	7	0.14	73	1.45				
SMITHSONIAN, SUMMARY											910	21.02	106	2.45
OCTOBER 1982	106	2.45	9	0.21	73	1.69	24	0.56	97	2.24				
SEPTEMBER 1982	33	0.75	3	0.07	28	0.63	2	0.05	30	0.68				
TENNESSEE VALLEY AUTH											13,731	32.66	1,172	2.95
OCTOBER 1982	1,172	2.95	...	...	193	0.49	979	2.46	1,172	2.95				
SEPTEMBER 1982	1,488	3.72	...	...	292	0.73	1,196	2.99	1,488	3.72				
US INFORMATION AGENCY											718	9.14	61	0.77
OCTOBER 1982	61	0.77	8	0.10	49	0.62	4	0.05	53	0.67				
SEPTEMBER 1982	64	0.81	4	0.05	49	0.62	11	0.14	60	0.76				
US INTNATL DEV COOP AGCY											441	7.84	40	0.72
OCTOBER 1982	40	0.72	2	0.04	39	0.70	1	0.02	38	0.69				
SEPTEMBER 1982	50	0.90	2	0.04	43	0.77	5	0.09	48	0.86				
US POSTAL SERVICE											35,838	5.39	3,009	0.45
OCTOBER 1982	3,009	0.45	84	0.01	2,597	0.39	328	0.05	2,925	0.44				
SEPTEMBER 1982	3,374	0.51	75	0.01	2,928	0.44	371	0.06	3,299	0.50				
VETERANS ADMINISTRATION											60,816	25.77	6,141	2.60
OCTOBER 1982	6,141	2.60	109	0.05	5,325	2.26	707	0.30	6,032	2.56				
SEPTEMBER 1982	4,960	2.09	72	0.03	4,301	1.81	587	0.25	4,888	2.06				

TABLE 19 -- ACCESSIONS BY TYPE, BRANCH, AND SELECTED AGENCY, UNITED STATES, SEPTEMBER 1982 AND OCTOBER 1982

AGENCY	TOTAL		TRANSFERS		NEW HIRES		RESTORATIONS, RETURNS TO DUTY		ACCESSIONS EXCLUDING TRANSFERS		ACCESSIONS CY 1982 TO DATE		ACCESSIONS FY 1983 TO DATE	
	NO.	RATE	NO.	RATE	NO.	RATE	NO.	RATE	NO.	RATE	NO.	RATE	NO.	RATE
TOTAL, ALL AGENCIES											442,202	16.34	57,575	2.15
OCTOBER 1982	57,575	2.15	2,210	0.08	46,512	1.74	8,853	0.33	55,365	2.07				
SEPTEMBER 1982	40,662	1.51	2,022	0.07	30,179	1.12	8,461	0.31	38,640	1.43				
LEGISLATIVE BRANCH											2,099	10.83	175	0.91
OCTOBER 1982	175	0.91	4	0.02	113	0.59	58	0.30	171	0.89				
SEPTEMBER 1982	267	1.38	7	0.04	153	0.79	107	0.55	260	1.34				
GENERAL ACCOUNTING OFC											577	11.08	11	0.21
OCTOBER 1982	11	0.21	...	...	8	0.15	3	0.06	11	0.21				
SEPTEMBER 1982	105	2.01	...	...	80	1.53	25	0.48	105	2.01				
GOVERNMENT PRINTING OFC											139	2.27	11	0.18
OCTOBER 1982	11	0.18	1	0.02	5	0.08	5	0.08	10	0.17				
SEPTEMBER 1982	21	0.35	5	0.08	2	0.03	14	0.23	16	0.27				
LIBRARY OF CONGRESS											613	11.73	51	0.97
OCTOBER 1982	51	0.97	...	...	...	...	51	0.97	51	0.97				
SEPTEMBER 1982	68	1.29	...	...	...	...	68	1.29	68	1.29				
JUDICIAL BRANCH											...	...	...	...
OCTOBER 1982	...	...	...	...	...	...	...	...	...	...				
SEPTEMBER 1982	...	...	...	...	...	...	...	...	...	...				
EXECUTIVE BRANCH											440,103	16.38	57,400	2.16
OCTOBER 1982	57,400	2.16	2,206	0.08	46,399	1.75	8,795	0.33	55,194	2.08				
SEPTEMBER 1982	40,395	1.51	2,015	0.08	30,026	1.12	8,354	0.31	38,380	1.43				
EXEC OFC OF THE PRESIDENT											486	30.15	63	3.94
OCTOBER 1982	63	3.94	6	0.38	54	3.38	3	0.19	57	3.57				
SEPTEMBER 1982	98	6.18	5	0.32	92	5.81	1	0.06	93	5.87				
EXECUTIVE DEPARTMENTS											311,849	19.23	44,955	2.81
OCTOBER 1982	44,955	2.81	1,836	0.11	36,610	2.29	6,509	0.41	43,119	2.70				
SEPTEMBER 1982	28,381	1.75	1,688	0.10	20,727	1.28	5,966	0.37	26,693	1.65				
STATE											1,784	21.21	92	1.09
OCTOBER 1982	92	1.09	4	0.05	52	0.62	36	0.43	88	1.04				
SEPTEMBER 1982	92	1.08	4	0.05	52	0.61	36	0.42	88	1.04				
TREASURY											31,009	25.46	4,325	3.68
OCTOBER 1982	4,325	3.68	139	0.12	2,428	2.06	1,758	1.49	4,186	3.56				
SEPTEMBER 1982	2,825	2.38	85	0.07	948	0.80	1,792	1.51	2,740	2.31				
DEFENSE, TOTAL											168,587	17.96	32,264	3.50
OCTOBER 1982	32,264	3.50	1,197	0.13	27,217	2.95	3,850	0.42	31,067	3.37				
SEPTEMBER 1982	11,877	1.27	935	0.10	8,784	0.94	2,158	0.23	10,942	1.17				
DEPT OF THE ARMY											69,586	21.13	9,671	2.99
OCTOBER 1982	9,671	2.99	308	0.10	7,953	2.46	1,410	0.44	9,363	2.90				
SEPTEMBER 1982	6,356	1.93	437	0.13	4,799	1.46	1,120	0.34	5,919	1.80				
DEPT OF THE NAVY											52,301	16.94	15,991	5.31
OCTOBER 1982	15,991	5.31	305	0.10	13,637	4.53	2,049	0.68	15,686	5.21				
SEPTEMBER 1982	2,201	0.72	115	0.04	1,566	0.52	520	0.17	2,086	0.69				
DEPT OF THE AIR FORCE											34,210	14.93	5,361	2.37
OCTOBER 1982	5,361	2.37	360	0.16	4,659	2.06	342	0.15	5,001	2.21				
SEPTEMBER 1982	2,203	0.97	173	0.08	1,603	0.70	427	0.19	2,030	0.89				
DEFENSE LOG AGCY											8,528	17.88	641	1.35
OCTOBER 1982	641	1.35	112	0.24	486	1.02	43	0.09	529	1.11				
SEPTEMBER 1982	833	1.74	144	0.30	616	1.29	73	0.15	689	1.44				
OTHER DEFENSE ACTIVITIES											3,962	16.61	600	2.50
OCTOBER 1982	600	2.50	112	0.47	482	2.01	6	0.02	488	2.03				
SEPTEMBER 1982	284	1.18	66	0.28	200	0.83	18	0.08	218	0.91				

TABLE 19 -- ACCESSIONS BY TYPE, BRANCH, AND SELECTED AGENCY, UNITED STATES, SEPTEMBER 1982 AND OCTOBER 1982

AGENCY	TOTAL		TRANSFERS		NEW HIRES		RESTORATIONS, RETURNS TO DUTY		ACCESSIONS EXCLUDING TRANSFERS		ACCESSIONS CY 1982 TO DATE		ACCESSIONS FY 1983 TO DATE	
	NO.	RATE	NO.	RATE	NO.	RATE	NO.	RATE	NO.	RATE	NO.	RATE	NO.	RATE
JUSTICE											8,846	16.21	974	1.74
OCTOBER 1982	974	1.74	33	0.06	776	1.39	165	0.30	941	1.68				
SEPTEMBER 1982	1,555	2.79	97	0.17	1,314	2.36	144	0.26	1,458	2.61				
INTERIOR											28,952	36.95	1,668	2.16
OCTOBER 1982	1,668	2.16	163	0.21	1,372	1.78	133	0.17	1,505	1.95				
SEPTEMBER 1982	2,524	3.10	190	0.23	1,617	1.99	717	0.88	2,334	2.87				
AGRICULTURE											35,159	29.64	1,988	1.68
OCTOBER 1982	1,988	1.68	45	0.04	1,732	1.46	211	0.18	1,943	1.64				
SEPTEMBER 1982	3,943	3.22	86	0.07	3,456	2.82	401	0.33	3,857	3.15				
COMMERCE											5,313	15.61	576	1.71
OCTOBER 1982	576	1.71	61	0.18	473	1.40	42	0.12	515	1.53				
SEPTEMBER 1982	467	1.38	44	0.13	375	1.11	48	0.14	423	1.25				
LABOR											1,441	7.56	136	0.71
OCTOBER 1982	136	0.71	29	0.15	93	0.49	14	0.07	107	0.56				
SEPTEMBER 1982	738	3.90	34	0.18	614	3.25	90	0.48	704	3.72				
HEALTH AND HUMAN SERVICES											17,557	11.88	1,734	1.18
OCTOBER 1982	1,734	1.18	84	0.06	1,461	1.00	189	0.13	1,650	1.12				
SEPTEMBER 1982	2,679	1.81	130	0.09	2,113	1.43	436	0.29	2,549	1.72				
HOUSING & URBAN DEV											744	5.14	114	0.81
OCTOBER 1982	114	0.81	3	0.02	68	0.48	43	0.31	111	0.79				
SEPTEMBER 1982	209	1.48	3	0.02	171	1.21	35	0.25	206	1.45				
TRANSPORTATION											9,946	16.24	855	1.38
OCTOBER 1982	855	1.38	42	0.07	767	1.24	46	0.07	813	1.31				
SEPTEMBER 1982	1,160	1.88	42	0.07	1,058	1.71	60	0.10	1,118	1.81				
ENERGY											1,895	10.30	170	0.95
OCTOBER 1982	170	0.95	30	0.17	125	0.70	15	0.08	140	0.79				
SEPTEMBER 1982	205	1.13	29	0.16	147	0.81	29	0.16	176	0.97				
EDUCATION											616	10.76	59	1.04
OCTOBER 1982	59	1.04	6	0.11	46	0.81	7	0.12	53	0.94				
SEPTEMBER 1982	107	1.89	9	0.16	78	1.38	20	0.35	98	1.73				
INDEPENDENT AGENCIES											127,768	12.01	12,382	1.17
OCTOBER 1982	12,382	1.17	364	0.03	9,735	0.92	2,283	0.22	12,018	1.14				
SEPTEMBER 1982	11,916	1.12	322	0.03	9,207	0.87	2,387	0.23	11,594	1.09				
ACTION											173	25.37	16	2.76
OCTOBER 1982	16	2.76	2	0.34	9	1.55	5	0.86	14	2.41				
SEPTEMBER 1982	22	3.76	1	0.17	9	1.54	12	2.05	21	3.59				
ENVIRONMTL PROTECT AGCY											2,067	16.62	204	1.67
OCTOBER 1982	204	1.67	6	0.05	184	1.51	14	0.11	198	1.62				
SEPTEMBER 1982	226	1.82	19	0.15	188	1.51	19	0.15	207	1.67				
EQUAL EMPLOY OPP COMM											128	3.97	17	0.53
OCTOBER 1982	17	0.53	8	0.25	8	0.25	1	0.03	9	0.28				
SEPTEMBER 1982	17	0.53	4	0.13	12	0.38	1	0.03	13	0.41				
FEDERAL COMMUNICATNS COMM											96	4.89	18	0.94
OCTOBER 1982	18	0.94	4	0.21	11	0.57	3	0.16	14	0.73				
SEPTEMBER 1982	20	1.04	...	...	17	0.89	3	0.16	20	1.04				
FEDERAL DEPOSIT INS CORP											589	18.07	54	1.59
OCTOBER 1982	54	1.59	3	0.09	51	1.50	...	...	51	1.50				
SEPTEMBER 1982	251	7.59	2	0.06	248	7.50	1	0.03	249	7.53				
FED EMERGENCY MGMT AGCY											425	18.25	122	5.41
OCTOBER 1982	122	5.41	7	0.31	92	4.08	23	1.02	115	5.10				
SEPTEMBER 1982	...	...	...	...	...	...	...	...	...	...				

TABLE 19 -- ACCESSIONS BY TYPE, BRANCH, AND SELECTED AGENCY, UNITED STATES, SEPTEMBER 1982 AND OCTOBER 1982

AGENCY	TOTAL		TRANSFERS		NEW HIRES		RESTORATIONS, RETURNS TO DUTY		ACCESSIONS EXCLUDING TRANSFERS		ACCESSIONS CY 1982 TO DATE		ACCESSIONS FY 1983 TO DATE	
	NO.	RATE	NO.	RATE	NO.	RATE	NO.	RATE	NO.	RATE	NO.	RATE	NO.	RATE
FEDERAL TRADE COMM														
OCTOBER 1982	46	3.02	1	0.07	35	2.30	10	0.66	45	2.95	303	18.94	46	3.02
SEPTEMBER 1982	19	1.22	...	...	12	0.77	7	0.45	19	1.22				
GENERAL SVCS ADMIN														
OCTOBER 1982	462	1.52	37	0.12	403	1.33	22	0.07	425	1.40	2,838	9.13	462	1.52
SEPTEMBER 1982	386	1.27	42	0.14	324	1.07	20	0.07	344	1.13				
INTERSTATE COMMERCE COMM														
OCTOBER 1982	1	0.07	...	...	1	0.07	...	...	1	0.07	47	3.08	1	0.07
SEPTEMBER 1982	1	0.07	...	...	1	0.07	...	...	1	0.07				
NATL AERO SPACE ADMIN														
OCTOBER 1982	439	1.95	12	0.05	269	1.19	158	0.70	427	1.89	3,728	16.31	439	1.95
SEPTEMBER 1982	439	1.93	12	0.05	269	1.18	158	0.70	427	1.88				
NATL LABOR RELATIONS BD														
OCTOBER 1982	39	1.50	...	...	21	0.81	18	0.69	39	1.50	134	5.00	39	1.50
SEPTEMBER 1982	...	...	...	...	...	...	...	...	...	...				
NUCLEAR REGULATORY COMM														
OCTOBER 1982	23	0.64	1	0.03	19	0.53	3	0.08	22	0.61	562	15.31	23	0.64
SEPTEMBER 1982	15	0.41	3	0.08	10	0.27	2	0.05	12	0.33				
OFFICE OF PERSONNEL MGMT														
OCTOBER 1982	84	1.28	13	0.20	71	1.08	...	...	71	1.08	464	6.87	84	1.28
SEPTEMBER 1982	87	1.33	23	0.35	73	1.12	9	0.14	64	0.98				
PANAMA CANAL COMMISSION														
OCTOBER 1982	...	...	...	...	...	...	...	...	...	...	1	6.67	...	...
SEPTEMBER 1982	...	...	...	...	...	...	...	...	...	...				
RAILROAD RETIREMENT BOARD														
OCTOBER 1982	29	1.86	...	...	26	1.66	3	0.19	29	1.86	263	16.65	29	1.86
SEPTEMBER 1982	45	2.85	2	0.13	39	2.47	4	0.25	43	2.73				
SECURITIES & EXCHNGE COMM														
OCTOBER 1982	15	0.77	3	0.15	8	0.41	4	0.20	12	0.61	345	18.31	15	0.77
SEPTEMBER 1982	124	6.44	19	0.99	90	4.68	15	0.78	105	5.46				
SMALL BUSINESS ADMIN														
OCTOBER 1982	68	1.41	4	0.08	59	1.22	5	0.10	64	1.32	1,028	20.84	68	1.41
SEPTEMBER 1982	80	1.62	7	0.14	66	1.34	7	0.14	73	1.48				
SMITHSONIAN, SUMMARY														
OCTOBER 1982	106	2.51	9	0.21	73	1.73	24	0.57	97	2.29	904	21.34	106	2.51
SEPTEMBER 1982	33	0.76	3	0.07	28	0.65	2	0.05	30	0.69				
TENNESSEE VALLEY AUTH														
OCTOBER 1982	1,172	2.95	...	...	193	0.49	979	2.46	1,172	2.95	13,731	32.66	1,172	2.95
SEPTEMBER 1982	1,488	3.72	...	...	292	0.73	1,196	2.99	1,488	3.72				
US INFORMATION AGENCY														
OCTOBER 1982	47	1.36	8	0.23	35	1.01	4	0.12	39	1.12	478	14.01	47	1.36
SEPTEMBER 1982	54	1.57	4	0.12	48	1.39	2	0.06	50	1.45				
US INTNATL DEV COOP AGCY														
OCTOBER 1982	31	1.29	2	0.08	31	1.29	2	0.08	29	1.21	302	12.27	31	1.29
SEPTEMBER 1982	26	1.07	2	0.08	23	0.95	1	0.04	24	0.99				
US POSTAL SERVICE														
OCTOBER 1982	3,005	0.46	84	0.01	2,594	0.39	327	0.05	2,921	0.44	35,779	5.41	3,005	0.46
SEPTEMBER 1982	3,368	0.51	75	0.01	2,922	0.44	371	0.06	3,293	0.50				
VETERANS ADMINISTRATION														
OCTOBER 1982	6,088	2.61	109	0.05	5,274	2.26	705	0.30	5,979	2.56	60,477	25.88	6,088	2.61
SEPTEMBER 1982	4,945	2.11	71	0.03	4,288	1.83	586	0.25	4,874	2.08				

TABLE 2D -- ACCESSIONS BY TYPE, BRANCH, AND SELECTED AGENCY, WASHINGTON, D.C. SMSA, SEPTEMBER 1982 AND OCTOBER 1982

AGENCY	TOTAL		TRANSFERS		NEW HIRES		RESTORATIONS, RETURNS TO DUTY		ACCESSIONS EXCLUDING TRANSFERS		ACCESSIONS CY 1982 TO DATE		ACCESSIONS FY 1983 TO DATE	
	NO.	RATE	NO.	RATE	NO.	RATE	NO.	RATE	NO.	RATE	NO.	RATE	NO.	RATE
TOTAL, ALL AGENCIES											43,831	13.42	5,180	1.60
OCTOBER 1982	5,180	1.60	476	0.15	4,212	1.30	492	0.15	4,704	1.46				
SEPTEMBER 1982	4,902	1.50	486	0.15	3,838	1.18	578	0.18	4,416	1.36				
LEGISLATIVE BRANCH											1,862	10.89	170	1.00
OCTOBER 1982	170	1.00	4	0.02	109	0.64	57	0.33	166	0.98				
SEPTEMBER 1982	234	1.36	5	0.03	137	0.80	92	0.54	229	1.33				
GENERAL ACCOUNTING OFC											392	11.64	11	0.33
OCTOBER 1982	11	0.33	...	...	8	0.24	3	0.09	11	0.33				
SEPTEMBER 1982	76	2.24	...	...	66	1.95	10	0.30	76	2.24				
GOVERNMENT PRINTING OFC											87	1.53	6	0.11
OCTOBER 1982	6	0.11	1	0.02	1	0.02	4	0.07	5	0.09				
SEPTEMBER 1982	17	0.30	3	0.05	...	...	14	0.25	14	0.25				
LIBRARY OF CONGRESS											613	11.73	51	0.97
OCTOBER 1982	51	0.97	...	...	...	...	51	0.97	51	0.97				
SEPTEMBER 1982	68	1.29	...	...	...	...	68	1.29	68	1.29				
JUDICIAL BRANCH											...	...	...	...
OCTOBER 1982	...	...	...	...	...	...	...	...	...	...				
SEPTEMBER 1982	...	...	...	...	...	...	...	...	...	...				
EXECUTIVE BRANCH											41,969	13.56	5,010	1.64
OCTOBER 1982	5,010	1.64	472	0.15	4,103	1.34	435	0.14	4,538	1.48				
SEPTEMBER 1982	4,668	1.51	481	0.16	3,701	1.20	486	0.16	4,187	1.36				
EXEC OFC OF THE PRESIDENT											486	30.15	63	3.94
OCTOBER 1982	63	3.94	6	0.38	54	3.38	3	0.19	57	3.57				
SEPTEMBER 1982	98	6.18	5	0.32	92	5.81	1	0.06	93	5.87				
EXECUTIVE DEPARTMENTS											31,745	13.96	3,945	1.75
OCTOBER 1982	3,945	1.75	378	0.17	3,241	1.44	326	0.14	3,567	1.58				
SEPTEMBER 1982	3,659	1.61	393	0.17	2,852	1.25	414	0.18	3,266	1.44				
STATE											1,284	17.56	74	1.01
OCTOBER 1982	74	1.01	4	0.05	41	0.56	29	0.40	70	0.96				
SEPTEMBER 1982	74	1.01	4	0.05	41	0.56	29	0.40	70	0.96				
TREASURY											1,855	10.77	314	1.82
OCTOBER 1982	314	1.82	40	0.23	237	1.38	37	0.21	274	1.59				
SEPTEMBER 1982	199	1.15	45	0.26	126	0.73	28	0.16	154	0.89				
DEFENSE, TOTAL											13,962	16.69	1,975	2.38
OCTOBER 1982	1,975	2.38	200	0.24	1,650	1.98	125	0.15	1,775	2.13				
SEPTEMBER 1982	1,342	1.60	180	0.21	1,025	1.22	137	0.16	1,162	1.39				
DEPT OF THE ARMY											5,322	19.79	558	2.08
OCTOBER 1982	558	2.08	43	0.16	446	1.66	69	0.26	515	1.92				
SEPTEMBER 1982	899	3.31	122	0.45	683	2.52	94	0.35	777	2.86				
DEPT OF THE NAVY											5,097	14.15	916	2.57
OCTOBER 1982	916	2.57	65	0.18	806	2.26	45	0.13	851	2.39				
SEPTEMBER 1982	188	0.52	22	0.06	146	0.41	20	0.06	166	0.46				
DEPT OF THE AIR FORCE											1,140	17.66	222	3.53
OCTOBER 1982	222	3.53	27	0.43	177	2.82	18	0.29	195	3.10				
SEPTEMBER 1982	68	1.06	9	0.14	43	0.67	16	0.25	59	0.92				
DEFENSE LOG AGCY											464	17.42	34	1.27
OCTOBER 1982	34	1.27	9	0.34	22	0.82	3	0.11	25	0.93				
SEPTEMBER 1982	54	2.01	7	0.26	48	1.79	1	0.04	47	1.75				
OTHER DEFENSE ACTIVITIES											1,939	16.68	245	2.10
OCTOBER 1982	245	2.10	56	0.48	199	1.71	10	0.09	189	1.62				
SEPTEMBER 1982	133	1.14	20	0.17	105	0.90	8	0.07	113	0.97				

TABLE 20 -- ACCESSIONS BY TYPE, BRANCH, AND SELECTED AGENCY, WASHINGTON, D.C. SMSA, SEPTEMBER 1982 AND OCTOBER 1982

AGENCY	TOTAL		TRANSFERS		NEW HIRES		RESTORATIONS, RETURNS TO DUTY		ACCESSIONS EXCLUDING TRANSFERS		ACCESSIONS CY 1982 TO DATE		ACCESSIONS FY 1983 TO DATE	
	NO.	RATE	NO.	RATE	NO.	RATE	NO.	RATE	NO.	RATE	NO.	RATE	NO.	RATE
JUSTICE											2,556	16.31	261	1.62
OCTOBER 1982	261	1.62	13	0.08	184	1.14	64	0.40	248	1.54				
SEPTEMBER 1982	578	3.61	31	0.19	493	3.08	54	0.34	547	3.41				
INTERIOR											1,619	15.73	120	1.19
OCTOBER 1982	120	1.19	24	0.24	98	0.97	2	0.02	96	0.95				
SEPTEMBER 1982	137	1.33	31	0.30	104	1.01	2	0.02	106	1.03				
AGRICULTURE											1,345	10.37	116	0.92
OCTOBER 1982	116	0.92	10	0.08	95	0.75	11	0.09	106	0.84				
SEPTEMBER 1982	184	1.44	12	0.09	140	1.10	32	0.25	172	1.35				
COMMERCE											2,374	13.21	321	1.81
OCTOBER 1982	321	1.81	37	0.21	265	1.50	19	0.11	284	1.60				
SEPTEMBER 1982	231	1.30	23	0.13	183	1.03	25	0.14	208	1.17				
LABOR											510	7.62	78	1.16
OCTOBER 1982	78	1.16	12	0.18	59	0.88	7	0.10	66	0.98				
SEPTEMBER 1982	160	2.39	19	0.28	125	1.87	16	0.24	141	2.10				
HEALTH AND HUMAN SERVICES											4,444	13.99	483	1.53
OCTOBER 1982	483	1.53	20	0.06	450	1.43	13	0.04	463	1.47				
SEPTEMBER 1982	526	1.65	26	0.08	446	1.40	54	0.17	500	1.57				
HOUSING & URBAN DEV											179	4.39	14	0.36
OCTOBER 1982	14	0.36	...	...	10	0.26	4	0.10	14	0.36				
SEPTEMBER 1982	28	0.70	...	...	20	0.50	8	0.20	28	0.70				
TRANSPORTATION											871	9.16	118	1.29
OCTOBER 1982	118	1.29	11	0.12	97	1.06	10	0.11	107	1.17				
SEPTEMBER 1982	73	0.79	10	0.11	56	0.61	7	0.08	63	0.68				
ENERGY											469	7.14	35	0.56
OCTOBER 1982	35	0.56	4	0.06	24	0.38	7	0.11	31	0.50				
SEPTEMBER 1982	66	1.03	7	0.11	48	0.75	11	0.17	59	0.92				
EDUCATION											277	7.46	36	0.98
OCTOBER 1982	36	0.98	3	0.08	31	0.84	2	0.05	33	0.90				
SEPTEMBER 1982	61	1.66	5	0.14	45	1.23	11	0.30	56	1.53				
INDEPENDENT AGENCIES											9,738	12.12	1,002	1.27
OCTOBER 1982	1,002	1.27	88	0.11	808	1.02	106	0.13	914	1.15				
SEPTEMBER 1982	911	1.14	83	0.10	757	0.95	71	0.09	828	1.04				
ACTION											109	27.32	13	4.18
OCTOBER 1982	13	4.18	2	0.64	8	2.57	3	0.96	11	3.54				
SEPTEMBER 1982	14	4.42	1	0.32	7	2.21	6	1.90	13	4.11				
ENVIRONMTL PROTECT AGCY											647	15.14	83	1.98
OCTOBER 1982	83	1.98	2	0.05	73	1.74	8	0.19	81	1.93				
SEPTEMBER 1982	90	2.12	2	0.05	81	1.90	7	0.16	88	2.07				
EQUAL EMPLOY OPP COMM											68	9.33	7	0.95
OCTOBER 1982	7	0.95	5	0.68	2	0.27	...	...	2	0.27				
SEPTEMBER 1982	11	1.50	4	0.54	7	0.95	...	...	7	0.95				
FEDERAL COMMUNICATNS COMM											63	4.45	13	0.94
OCTOBER 1982	13	0.94	2	0.15	9	0.65	2	0.15	11	0.80				
SEPTEMBER 1982	9	0.65	...	...	6	0.43	3	0.22	9	0.65				
FEDERAL DEPOSIT INS CORP											136	14.81	5	0.56
OCTOBER 1982	5	0.56	1	0.11	5	0.56	1	0.11	4	0.45				
SEPTEMBER 1982	10	1.11	1	0.11	9	1.00	...	...	9	1.00				
FED EMERGENCY MGMT AGCY											254	17.59	44	3.15
OCTOBER 1982	44	3.15	5	0.36	28	2.00	11	0.79	39	2.79				
SEPTEMBER 1982	...	...	...	...	...	...	...	...	...	...				

TABLE 20 -- ACCESSIONS BY TYPE, BRANCH, AND SELECTED AGENCY, WASHINGTON, D.C. SMSA, SEPTEMBER 1982 AND OCTOBER 1982

AGENCY	TOTAL		TRANSFERS		NEW HIRES		RESTORATIONS, RETURNS TO DUTY		ACCESSIONS EXCLUDING TRANSFERS		ACCESSIONS CY 1982 TO DATE		ACCESSIONS FY 1983 TO DATE	
	NO.	RATE	NO.	RATE	NO.	RATE	NO.	RATE	NO.	RATE	NO.	RATE	NO.	RATE
FEDERAL TRADE COMM														
OCTOBER 1982	28	2.24	1	0.08	18	1.44	9	0.72	27	2.16	239	18.40	28	2.24
SEPTEMBER 1982	18	1.41	...	...	11	0.86	7	0.55	18	1.41				
GENERAL SVCS ADMIN														
OCTOBER 1982	106	1.02	10	0.10	86	0.83	10	0.10	96	0.92	700	6.60	106	1.02
SEPTEMBER 1982	94	0.90	18	0.17	67	0.64	9	0.09	76	0.73				
INTERSTATE COMMERCE COMM														
OCTOBER 1982	1	0.10	...	...	1	0.10	...	...	1	0.10	36	3.36	1	0.10
SEPTEMBER 1982	1	0.10	...	...	1	0.10	...	...	1	0.10				
NATL AERO SPACE ADMIN														
OCTOBER 1982	64	1.32	2	0.04	53	1.09	9	0.19	62	1.28	578	11.82	64	1.32
SEPTEMBER 1982	64	1.32	2	0.04	53	1.09	9	0.18	62	1.27				
NATL LABOR RELATIONS BD														
OCTOBER 1982	6	0.71	...	...	5	0.59	1	0.12	6	0.71	46	5.26	6	0.71
SEPTEMBER 1982	...	...	...	...	...	...	...	...	...	...				
NUCLEAR REGULATORY COMM														
OCTOBER 1982	22	0.80	1	0.04	18	0.66	3	0.11	21	0.77	462	16.42	22	0.80
SEPTEMBER 1982	11	0.39	2	0.07	7	0.25	2	0.07	9	0.32				
OFFICE OF PERSONNEL MGMT														
OCTOBER 1982	30	1.13	8	0.30	22	0.83	...	...	22	0.83	162	5.81	30	1.13
SEPTEMBER 1982	32	1.20	10	0.38	29	1.09	7	0.26	22	0.83				
PANAMA CANAL COMMISSION														
OCTOBER 1982	...	...	...	...	...	...	...	...	...	...	1	20.00	...	...
SEPTEMBER 1982	...	...	...	...	...	...	...	...	...	...				
RAILROAD RETIREMENT BOARD														
OCTOBER 1982	...	...	...	...	...	...	...	...	...	...	...	...	...	...
SEPTEMBER 1982	...	...	...	...	...	...	...	...	...	...				
SECURITIES & EXCHNGE COMM														
OCTOBER 1982	11	0.84	2	0.15	6	0.46	3	0.23	9	0.69	245	19.40	11	0.84
SEPTEMBER 1982	86	6.64	14	1.08	62	4.79	10	0.77	72	5.56				
SMALL BUSINESS ADMIN														
OCTOBER 1982	17	1.69	2	0.20	15	1.49	...	...	15	1.49	181	17.45	17	1.68
SEPTEMBER 1982	11	1.07	2	0.19	6	0.58	3	0.29	9	0.88				
SMITHSONIAN, SUMMARY														
OCTOBER 1982	104	2.60	9	0.22	71	1.77	24	0.60	95	2.37	847	21.07	104	2.60
SEPTEMBER 1982	32	0.78	3	0.07	27	0.66	2	0.05	29	0.71				
TENNESSEE VALLEY AUTH														
OCTOBER 1982	...	...	...	...	...	...	...	...	...	...	5	38.46	...	...
SEPTEMBER 1982	1	7.69	...	...	1	7.69	...	...	1	7.69				
US INFORMATION AGENCY														
OCTOBER 1982	42	1.31	7	0.22	31	0.97	4	0.12	35	1.09	444	14.05	42	1.31
SEPTEMBER 1982	50	1.57	4	0.13	44	1.38	2	0.06	46	1.44				
US INTNATL DEV COOP AGCY														
OCTOBER 1982	31	1.30	2	0.08	31	1.30	2	0.08	29	1.22	302	12.37	31	1.30
SEPTEMBER 1982	26	1.08	2	0.08	23	0.95	1	0.04	24	0.99				
US POSTAL SERVICE														
OCTOBER 1982	49	0.28	2	0.01	44	0.25	3	0.02	47	0.27	895	5.10	49	0.28
SEPTEMBER 1982	44	0.25	2	0.01	41	0.23	1	0.01	42	0.24				
VETERANS ADMINISTRATION														
OCTOBER 1982	118	1.85	8	0.13	96	1.50	14	0.22	110	1.72	1,046	16.17	118	1.85
SEPTEMBER 1982	111	1.73	4	0.06	93	1.45	14	0.22	107	1.66				

TABLE 21 -- ACCESSIONS BY TYPE, BRANCH, AND SELECTED AGENCY, OVERSEAS, SEPTEMBER 1982 AND OCTOBER 1982

AGENCY	TOTAL		TRANSFERS		NEW HIRES		RESTORATIONS, RETURNS TO DUTY		ACCESSIONS EXCLUDING TRANSFERS		ACCESSIONS CY 1982 TO DATE		ACCESSIONS FY 1983 TO DATE	
	NO.	RATE	NO.	RATE	NO.	RATE	NO.	RATE	NO.	RATE	NO.	RATE	NO.	RATE
TOTAL, ALL AGENCIES														
OCTOBER 1982	4,998	3.98	49	0.04	4,847	3.86	102	0.08	4,949	3.94	35,054	26.99	4,998	3.98
SEPTEMBER 1982	2,943	2.27	82	0.06	2,683	2.07	178	0.14	2,861	2.21				
LEGISLATIVE BRANCH														
OCTOBER 1982	...	...	...	...	...	...	...	...	...	...	2	2.74	...	...
SEPTEMBER 1982	1	1.45	...	...	1	1.45	...	...	1	1.45				
GENERAL ACCOUNTING OFC														
OCTOBER 1982	...	...	...	...	...	...	...	...	...	...	2	3.03	...	...
SEPTEMBER 1982	1	1.61	...	...	1	1.61	...	...	1	1.61				
GOVERNMENT PRINTING OFC														
OCTOBER 1982	...	...	...	...	...	...	...	...	...	...	...	...	...	...
SEPTEMBER 1982	...	...	...	...	...	...	...	...	...	...				
LIBRARY OF CONGRESS														
OCTOBER 1982	...	...	...	...	...	...	...	...	...	...	...	...	...	...
SEPTEMBER 1982	...	...	...	...	...	...	...	...	...	...				
JUDICIAL BRANCH														
OCTOBER 1982	...	...	...	...	...	...	...	...	...	...	...	...	...	...
SEPTEMBER 1982	...	...	...	...	...	...	...	...	...	...				
EXECUTIVE BRANCH														
OCTOBER 1982	4,998	3.98	49	0.04	4,847	3.86	102	0.08	4,949	3.94	35,052	27.01	4,998	3.98
SEPTEMBER 1982	2,942	2.27	82	0.06	2,682	2.07	178	0.14	2,860	2.21				
EXEC OFC OF THE PRESIDENT														
OCTOBER 1982	...	...	...	...	...	...	...	...	...	...	...	...	...	...
SEPTEMBER 1982	...	...	...	...	...	...	...	...	...	...				
EXECUTIVE DEPARTMENTS														
OCTOBER 1982	4,592	4.46	45	0.04	4,459	4.33	88	0.09	4,547	4.42	31,918	29.89	4,592	4.46
SEPTEMBER 1982	2,822	2.65	79	0.07	2,589	2.43	154	0.14	2,743	2.57				
STATE														
OCTOBER 1982	84	0.54	...	...	80	0.51	4	0.03	84	0.54	1,122	7.16	84	0.54
SEPTEMBER 1982	84	0.53	...	...	80	0.51	4	0.03	84	0.53				
TREASURY														
OCTOBER 1982	6	0.60	1	0.10	4	0.40	1	0.10	5	0.50	70	6.72	6	0.60
SEPTEMBER 1982	14	1.41	3	0.30	9	0.90	2	0.20	11	1.11				
DEFENSE, TOTAL														
OCTOBER 1982	4,444	5.50	34	0.04	4,325	5.35	85	0.11	4,410	5.46	30,192	35.69	4,444	5.50
SEPTEMBER 1982	2,619	3.11	61	0.07	2,406	2.85	152	0.18	2,558	3.03				
DEPT OF THE ARMY														
OCTOBER 1982	2,370	6.26	15	0.04	2,311	6.10	44	0.12	2,355	6.22	11,971	29.64	2,370	6.26
SEPTEMBER 1982	996	2.46	36	0.09	837	2.07	123	0.30	960	2.38				
DEPT OF THE NAVY														
OCTOBER 1982	371	1.90	3	0.02	363	1.86	5	0.03	368	1.88	1,829	8.65	371	1.90
SEPTEMBER 1982	139	0.68	9	0.04	128	0.63	2	0.01	130	0.64				
DEPT OF THE AIR FORCE														
OCTOBER 1982	1,223	9.55	13	0.10	1,176	9.18	34	0.27	1,210	9.44	6,630	47.43	1,223	9.55
SEPTEMBER 1982	361	2.72	14	0.11	325	2.45	22	0.17	347	2.62				
DEFENSE LOG AGCY														
OCTOBER 1982	5	1.22	...	...	5	1.22	...	...	5	1.22	76	19.29	5	1.22
SEPTEMBER 1982	9	2.22	...	...	9	2.22	...	...	9	2.22				
OTHER DEFENSE ACTIVITIES														
OCTOBER 1982	475	4.68	3	0.03	470	4.63	2	0.02	472	4.65	9,686	111.63	475	4.68
SEPTEMBER 1982	1,114	11.25	2	0.02	1,107	11.18	5	0.05	1,112	11.23				

TABLE 21 -- ACCESSIONS BY TYPE, BRANCH, AND SELECTED AGENCY, OVERSEAS, SEPTEMBER 1982 AND OCTOBER 1982

AGENCY	TOTAL		TRANSFERS		NEW HIRES		RESTORATIONS, RETURNS TO DUTY		ACCESSIONS EXCLUDING TRANSFERS		ACCESSIONS CY 1982 TO DATE		ACCESSIONS FY 1983 TO DATE	
	NO.	RATE	NO.	RATE	NO.	RATE	NO.	RATE	NO.	RATE	NO.	RATE	NO.	RATE
JUSTICE														
OCTOBER 1982	16	1.43	4	0.36	15	1.34	3	0.27	12	1.07	119	10.64	16	1.43
SEPTEMBER 1982	15	1.33	4	0.35	14	1.24	3	0.27	11	0.98				
INTERIOR														
OCTOBER 1982	8	2.34	3	0.88	6	1.76	1	0.29	5	1.46	85	24.64	8	2.34
SEPTEMBER 1982	18	5.22	7	2.03	17	4.93	6	1.74	11	3.19				
AGRICULTURE														
OCTOBER 1982	14	0.98	...	...	12	0.84	2	0.14	14	0.98	113	7.83	14	0.98
SEPTEMBER 1982	9	0.63	1	0.07	8	0.56	...	...	8	0.56				
COMMERCE														
OCTOBER 1982	10	1.25	...	...	10	1.25	...	...	10	1.25	42	5.42	10	1.25
SEPTEMBER 1982	3	0.38	1	0.13	2	0.25	...	...	2	0.25				
LABOR														
OCTOBER 1982	...	...	...	...	...	...	...	...	...	...	4	4.40	...	...
SEPTEMBER 1982	...	...	...	...	...	...	...	...	...	...				
HEALTH AND HUMAN SERVICES														
OCTOBER 1982	9	0.91	3	0.30	6	0.61	...	...	6	0.61	117	12.39	9	0.91
SEPTEMBER 1982	48	4.97	2	0.21	41	4.25	5	0.52	46	4.76				
HOUSING & URBAN DEV														
OCTOBER 1982	...	...	...	...	...	...	...	...	...	...	5	2.91	...	...
SEPTEMBER 1982	5	2.93	...	...	5	2.93	...	...	5	2.93				
TRANSPORTATION														
OCTOBER 1982	1	0.17	...	...	1	0.17	...	...	1	0.17	49	8.19	1	0.17
SEPTEMBER 1982	7	1.20	...	...	7	1.20	...	...	7	1.20				
ENERGY														
OCTOBER 1982	...	...	...	...	...	...	...	...	...	...	...	...	...	...
SEPTEMBER 1982	...	...	...	...	...	...	...	...	...	...				
EDUCATION														
OCTOBER 1982	...	...	...	...	...	...	...	...	...	...	...	...	...	...
SEPTEMBER 1982	...	...	...	...	...	...	...	...	...	...				
INDEPENDENT AGENCIES														
OCTOBER 1982	406	1.80	4	0.02	388	1.72	14	0.06	402	1.79	3,134	13.62	406	1.80
SEPTEMBER 1982	120	0.53	3	0.01	93	0.41	24	0.11	117	0.51				
ACTION														
OCTOBER 1982	...	...	...	...	...	...	...	...	...	...	12	12.37	...	...
SEPTEMBER 1982	...	...	...	...	...	...	...	...	...	...				
ENVIRONMTL PROTECT AGCY														
OCTOBER 1982	...	...	...	...	...	...	...	...	...	...	...	...	...	...
SEPTEMBER 1982	...	...	...	...	...	...	...	...	...	...				
EQUAL EMPLOY OPP COMM														
OCTOBER 1982	...	...	...	...	...	...	...	...	...	...	...	...	...	...
SEPTEMBER 1982	...	...	...	...	...	...	...	...	...	...				
FEDERAL COMMUNICATNS COMM														
OCTOBER 1982	...	...	...	...	...	...	...	...	...	...	...	...	...	...
SEPTEMBER 1982	...	...	...	...	...	...	...	...	...	...				
FEDERAL DEPOSIT INS CORP														
OCTOBER 1982	11	13.02	...	...	11	13.02	...	...	11	13.02	47	75.81	11	12.94
SEPTEMBER 1982	5	6.41	...	...	5	6.41	...	...	5	6.41				
FED EMERGENCY MGMT AGCY														
OCTOBER 1982	...	...	...	...	...	...	...	...	...	...	...	...	...	...
SEPTEMBER 1982	...	...	...	...	...	...	...	...	...	...				

TABLE 21 -- ACCESSIONS BY TYPE, BRANCH, AND SELECTED AGENCY, OVERSEAS, SEPTEMBER 1982 AND OCTOBER 1982

AGENCY	TOTAL		TRANSFERS		NEW HIRES		RESTORATIONS, RETURNS TO DUTY		ACCESSIONS EXCLUDING TRANSFERS		ACCESSIONS CY 1982 TO DATE		ACCESSIONS FY 1983 TO DATE	
	NO.	RATE	NO.	RATE	NO.	RATE	NO.	RATE	NO.	RATE	NO.	RATE	NO.	RATE
FEDERAL TRADE COMM														
OCTOBER 1982	...	...	...	...	...	...	...	...	...	...	...	...	...	...
SEPTEMBER 1982	...	...	...	...	...	...	...	...	...	...				
GENERAL SVCS ADMIN														
OCTOBER 1982	3	3.33	...	...	3	3.33	...	...	3	3.33	7	7.69	3	3.33
SEPTEMBER 1982	1	1.12	...	...	1	1.12	...	...	1	1.12				
INTERSTATE COMMERCE COMM														
OCTOBER 1982	...	...	...	...	...	...	...	...	...	...	...	...	...	...
SEPTEMBER 1982	...	...	...	...	...	...	...	...	...	...				
NATL AERO SPACE ADMIN														
OCTOBER 1982	...	...	...	...	...	...	...	...	...	...	...	...	...	...
SEPTEMBER 1982	...	...	...	...	...	...	...	...	...	...				
NATL LABOR RELATIONS BD														
OCTOBER 1982	...	...	...	...	...	...	...	...	...	...	...	...	...	...
SEPTEMBER 1982	...	...	...	...	...	...	...	...	...	...				
NUCLEAR REGULATORY COMM														
OCTOBER 1982	...	...	...	...	...	...	...	...	...	...	...	...	...	...
SEPTEMBER 1982	...	...	...	...	...	...	...	...	...	...				
OFFICE OF PERSONNEL MGMT														
OCTOBER 1982	...	...	...	...	...	...	...	...	...	...	...	...	...	...
SEPTEMBER 1982	...	...	...	...	...	...	...	...	...	...				
PANAMA CANAL COMMISSION														
OCTOBER 1982	310	3.68	4	0.05	296	3.51	10	0.12	306	3.63	2,186	24.71	310	3.68
SEPTEMBER 1982	48	0.56	2	0.02	36	0.42	10	0.12	46	0.53				
RAILROAD RETIREMENT BOARD														
OCTOBER 1982	...	...	...	...	...	...	...	...	...	...	...	...	...	...
SEPTEMBER 1982	...	...	...	...	...	...	...	...	...	...				
SECURITIES & EXCHNGE COMM														
OCTOBER 1982	...	...	...	...	...	...	...	...	...	...	...	...	...	...
SEPTEMBER 1982	...	...	...	...	...	...	...	...	...	...				
SMALL BUSINESS ADMIN														
OCTOBER 1982	...	...	...	...	...	...	...	...	...	...	36	33.64	...	...
SEPTEMBER 1982	...	...	...	...	...	...	...	...	...	...				
SMITHSONIAN, SUMMARY														
OCTOBER 1982	...	...	...	...	...	...	...	...	...	...	6	6.45	...	...
SEPTEMBER 1982	...	...	...	...	...	...	...	...	...	...				
TENNESSEE VALLEY AUTH														
OCTOBER 1982	...	...	...	...	...	...	...	...	...	...	...	...	...	...
SEPTEMBER 1982	...	...	...	...	...	...	...	...	...	...				
US INFORMATION AGENCY														
OCTOBER 1982	14	0.32	...	...	14	0.32	...	...	14	0.32	240	5.40	14	0.32
SEPTEMBER 1982	10	0.22	...	...	1	0.02	9	0.20	10	0.22				
US INTNATL DEV COOP AGCY														
OCTOBER 1982	9	0.29	...	...	8	0.26	1	0.03	9	0.29	139	4.39	9	0.29
SEPTEMBER 1982	24	0.76	...	...	20	0.64	4	0.13	24	0.76				
US POSTAL SERVICE														
OCTOBER 1982	4	0.14	...	...	3	0.10	1	0.03	4	0.14	59	2.02	4	0.14
SEPTEMBER 1982	6	0.21	...	...	6	0.21	...	...	6	0.21				
VETERANS ADMINISTRATION														
OCTOBER 1982	53	2.27	...	...	51	2.18	2	0.09	53	2.27	339	14.43	53	2.27
SEPTEMBER 1982	15	0.64	1	0.04	13	0.56	1	0.04	14	0.60				

TABLE 22 -- SEPARATIONS BY TYPE, BRANCH, AND SELECTED AGENCY, ALL AREAS, SEPTEMBER 1982 AND OCTOBER 1982

AGENCY	TOTAL		TRANSFERS		QUITS		OTHER SEPARATIONS		SEPARATIONS EX-CLUDING TRANSFERS		SEPARATNS CY 1982 TO DATE		SEPARATNS FY 1983 TO DATE	
	NO.	RATE	NO.	RATE	NO.	RATE	NO.	RATE	NO.	RATE	NO.	RATE	NO.	RATE
TOTAL, ALL AGENCIES														
OCTOBER 1982	39,389	1.41	2,533	0.09	13,366	0.48	23,490	0.84	36,856	1.32	489,166	17.25	39,389	1.41
SEPTEMBER 1982	109,142	3.86	2,765	0.10	39,393	1.39	66,984	2.37	106,377	3.76				
LEGISLATIVE BRANCH														
OCTOBER 1982	154	0.80	3	0.02	17	0.09	134	0.69	151	0.78	2,507	12.89	154	0.80
SEPTEMBER 1982	390	2.00	16	0.08	134	0.69	240	1.23	374	1.92				
GENERAL ACCOUNTING OFC														
OCTOBER 1982	15	0.29	...	...	...	...	15	0.29	15	0.29	699	13.26	15	0.29
SEPTEMBER 1982	178	3.37	14	0.26	104	1.97	60	1.13	164	3.10				
GOVERNMENT PRINTING OFC														
OCTOBER 1982	48	0.80	3	0.05	13	0.22	32	0.53	45	0.75	481	7.86	48	0.80
SEPTEMBER 1982	41	0.68	2	0.03	9	0.15	30	0.50	39	0.65				
LIBRARY OF CONGRESS														
OCTOBER 1982	58	1.11	...	...	...	...	58	1.11	58	1.11	975	18.63	58	1.11
SEPTEMBER 1982	90	1.71	...	...	...	...	90	1.71	90	1.71				
JUDICIAL BRANCH														
OCTOBER 1982	...	...	...	...	...	...	...	...	...	...	...	...	...	...
SEPTEMBER 1982	...	...	...	...	...	...	...	...	...	...				
EXECUTIVE BRANCH														
OCTOBER 1982	39,235	1.41	2,530	0.09	13,349	0.48	23,356	0.84	36,705	1.32	486,659	17.28	39,235	1.41
SEPTEMBER 1982	108,752	3.87	2,749	0.10	39,259	1.40	66,744	2.37	106,003	3.77				
EXEC OFC OF THE PRESIDENT														
OCTOBER 1982	66	4.12	19	1.19	25	1.56	22	1.37	47	2.93	545	33.70	66	4.12
SEPTEMBER 1982	82	5.16	24	1.51	49	3.08	9	0.57	58	3.65				
EXECUTIVE DEPARTMENTS														
OCTOBER 1982	26,741	1.57	1,924	0.11	10,494	0.62	14,323	0.84	24,817	1.46	333,527	19.30	26,741	1.57
SEPTEMBER 1982	93,552	5.42	2,297	0.13	34,943	2.02	56,312	3.26	91,255	5.29				
STATE														
OCTOBER 1982	426	1.77	...	...	259	1.07	167	0.69	426	1.77	2,727	11.33	426	1.77
SEPTEMBER 1982	426	1.76	...	...	259	1.07	167	0.69	426	1.76				
TREASURY														
OCTOBER 1982	2,419	2.04	347	0.29	1,201	1.01	871	0.73	2,072	1.75	40,530	33.00	2,419	2.04
SEPTEMBER 1982	4,259	3.56	215	0.18	1,019	0.85	3,025	2.53	4,044	3.38				
DEFENSE, TOTAL														
OCTOBER 1982	12,344	1.23	947	0.09	3,735	0.37	7,662	0.76	11,397	1.14	186,213	18.19	12,344	1.23
SEPTEMBER 1982	64,265	6.32	1,241	0.12	21,253	2.09	41,771	4.11	63,024	6.20				
DEPT OF THE ARMY														
OCTOBER 1982	4,019	1.11	257	0.07	1,210	0.34	2,552	0.71	3,762	1.04	75,279	20.36	4,019	1.11
SEPTEMBER 1982	28,821	7.81	531	0.14	10,423	2.82	17,867	4.84	28,290	7.66				
DEPT OF THE NAVY														
OCTOBER 1982	4,827	1.50	187	0.06	1,397	0.44	3,243	1.01	4,640	1.45	53,616	16.25	4,827	1.50
SEPTEMBER 1982	22,340	6.89	235	0.07	7,853	2.42	14,252	4.40	22,105	6.82				
DEPT OF THE AIR FORCE														
OCTOBER 1982	2,393	1.00	253	0.11	722	0.30	1,418	0.59	2,140	0.89	36,753	15.11	2,393	1.00
SEPTEMBER 1982	10,589	4.39	287	0.12	1,871	0.78	8,431	3.50	10,302	4.27				
DEFENSE LOG AGCY														
OCTOBER 1982	621	1.30	159	0.33	194	0.40	268	0.56	462	0.96	8,039	16.72	621	1.30
SEPTEMBER 1982	1,559	3.23	136	0.28	671	1.39	752	1.56	1,423	2.95				
OTHER DEFENSE ACTIVITIES														
OCTOBER 1982	484	1.42	91	0.27	212	0.62	181	0.53	393	1.15	12,526	38.51	484	1.42
SEPTEMBER 1982	956	2.82	52	0.15	435	1.28	469	1.38	904	2.67				

TABLE 22 -- SEPARATIONS BY TYPE, BRANCH, AND SELECTED AGENCY, ALL AREAS, SEPTEMBER 1982 AND OCTOBER 1982

AGENCY	TOTAL		TRANSFERS		QUITS		OTHER SEPARATIONS		SEPARATIONS EXCLUDING TRANSFERS		SEPARATNS CY 1982 TO DATE		SEPARATNS FY 1983 TO DATE	
	NO.	RATE	NO.	RATE	NO.	RATE	NO.	RATE	NO.	RATE	NO.	RATE	NO.	RATE
JUSTICE											5,389	9.68	771	1.35
OCTOBER 1982	771	1.35	78	0.14	309	0.54	384	0.67	693	1.22				
SEPTEMBER 1982	901	1.58	71	0.12	535	0.94	295	0.52	830	1.46				
INTERIOR											27,575	35.04	3,248	4.19
OCTOBER 1982	3,248	4.19	110	0.14	465	0.60	2,673	3.45	3,138	4.04				
SEPTEMBER 1982	7,351	8.99	119	0.15	1,669	2.04	5,563	6.80	7,232	8.84				
AGRICULTURE											30,333	25.26	4,199	3.51
OCTOBER 1982	4,199	3.51	131	0.11	3,544	2.96	524	0.44	4,068	3.40				
SEPTEMBER 1982	8,749	7.05	179	0.14	7,097	5.72	1,473	1.19	8,570	6.91				
COMMERCE											6,989	20.07	477	1.38
OCTOBER 1982	477	1.38	59	0.17	111	0.32	307	0.89	418	1.21				
SEPTEMBER 1982	909	2.62	47	0.14	333	0.96	529	1.52	862	2.48				
LABOR											3,344	17.47	153	0.80
OCTOBER 1982	153	0.80	39	0.20	80	0.42	34	0.18	114	0.59				
SEPTEMBER 1982	252	1.33	41	0.22	177	0.93	34	0.18	211	1.11				
HEALTH AND HUMAN SERVICES											15,733	10.58	1,361	0.92
OCTOBER 1982	1,361	0.92	98	0.07	415	0.28	848	0.57	1,263	0.85				
SEPTEMBER 1982	4,240	2.84	165	0.11	1,872	1.26	2,203	1.48	4,075	2.73				
HOUSING & URBAN DEV											1,834	12.53	148	1.04
OCTOBER 1982	148	1.04	31	0.22	...	...	117	0.82	117	0.82				
SEPTEMBER 1982	324	2.26	45	0.31	1	0.01	278	1.94	279	1.95				
TRANSPORTATION											9,640	15.59	832	1.33
OCTOBER 1982	832	1.33	73	0.12	242	0.39	517	0.83	759	1.22				
SEPTEMBER 1982	1,376	2.20	104	0.17	515	0.82	757	1.21	1,272	2.04				
ENERGY											2,394	13.01	292	1.64
OCTOBER 1982	292	1.64	...	...	117	0.66	175	0.98	292	1.64				
SEPTEMBER 1982	378	2.08	50	0.28	162	0.89	166	0.92	328	1.81				
EDUCATION											826	14.43	71	1.25
OCTOBER 1982	71	1.25	11	0.19	16	0.28	44	0.78	60	1.06				
SEPTEMBER 1982	122	2.16	20	0.35	51	0.90	51	0.90	102	1.80				
INDEPENDENT AGENCIES											152,587	14.04	12,428	1.15
OCTOBER 1982	12,428	1.15	587	0.05	2,830	0.26	9,011	0.84	11,841	1.10				
SEPTEMBER 1982	15,118	1.40	428	0.04	4,267	0.39	10,423	0.96	14,690	1.36				
ACTION											581	74.58	16	2.74
OCTOBER 1982	16	2.74	10	1.72	1	0.17	5	0.86	6	1.03				
SEPTEMBER 1982	34	5.78	5	0.85	9	1.53	20	3.40	29	4.93				
ENVIRONMTL PROTECT AGCY											2,427	19.49	257	2.11
OCTOBER 1982	257	2.11	24	0.20	74	0.61	159	1.30	233	1.91				
SEPTEMBER 1982	591	4.75	38	0.31	327	2.63	226	1.82	553	4.45				
EQUAL EMPLOY OPP COMM											254	7.88	19	0.60
OCTOBER 1982	19	0.60	8	0.25	7	0.22	4	0.13	11	0.34				
SEPTEMBER 1982	30	0.94	11	0.34	14	0.44	5	0.16	19	0.59				
FEDERAL COMMUNICATNS COMM											232	11.77	30	1.56
OCTOBER 1982	30	1.56	1	0.05	17	0.88	12	0.62	29	1.51				
SEPTEMBER 1982	21	1.09	5	0.26	12	0.62	4	0.21	16	0.83				
FEDERAL DEPOSIT INS CORP											464	13.97	71	2.04
OCTOBER 1982	71	2.04	5	0.14	54	1.55	12	0.35	66	1.90				
SEPTEMBER 1982	62	1.83	2	0.06	39	1.15	21	0.62	60	1.77				
FED EMERGENCY MGMT AGCY											309	13.26	151	6.69
OCTOBER 1982	151	6.69	1	0.04	20	0.89	130	5.76	150	6.64				
SEPTEMBER 1982	1	0.04	...	...	...	...	1	0.04	1	0.04				

TABLE 22 -- SEPARATIONS BY TYPE, BRANCH, AND SELECTED AGENCY, ALL AREAS, SEPTEMBER 1982 AND OCTOBER 1982

AGENCY	TOTAL		TRANSFERS		QUITS		OTHER SEPARATIONS		SEPARATIONS EX- CLUDING TRANSFERS		SEPARATNS CY 1982 TO DATE		SEPARATNS FY 1983 TO DATE	
	NO.	RATE	NO.	RATE	NO.	RATE	NO.	RATE	NO.	RATE	NO.	RATE	NO.	RATE
FEDERAL TRADE COMM											439	27.44	69	4.53
OCTOBER 1982	69	4.53	4	0.26	21	1.38	44	2.89	65	4.27				
SEPTEMBER 1982	58	3.73	3	0.19	39	2.51	16	1.03	55	3.53				
GENERAL SVCS ADMIN											5,529	17.74	465	1.53
OCTOBER 1982	465	1.53	69	0.23	26	0.09	370	1.22	396	1.30				
SEPTEMBER 1982	480	1.57	52	0.17	80	0.26	348	1.14	428	1.40				
INTERSTATE COMMERCE COMM											195	12.79	27	1.95
OCTOBER 1982	27	1.95	12	0.87	14	1.01	1	0.07	15	1.08				
SEPTEMBER 1982	...	...	...	...	...	...	...	...	...	...				
NATL AERO SPACE ADMIN											4,305	18.82	806	3.57
OCTOBER 1982	806	3.57	...	...	200	0.89	606	2.69	806	3.57				
SEPTEMBER 1982	806	3.54	...	...	200	0.88	606	2.64	806	3.54				
NATL LABOR RELATIONS BD											351	13.02	45	1.72
OCTOBER 1982	45	1.72	6	0.23	23	0.88	16	0.61	39	1.49				
SEPTEMBER 1982	2	0.08	...	...	1	0.04	1	0.04	2	0.08				
NUCLEAR REGULATORY COMM											514	14.01	29	0.80
OCTOBER 1982	29	0.80	3	0.08	21	0.58	5	0.14	26	0.72				
SEPTEMBER 1982	53	1.45	4	0.11	44	1.20	5	0.14	49	1.34				
OFFICE OF PERSONNEL MGMT											1,650	24.35	115	1.75
OCTOBER 1982	115	1.75	41	0.62	48	0.73	26	0.40	74	1.12				
SEPTEMBER 1982	116	1.77	38	0.58	51	0.78	27	0.41	78	1.19				
PANAMA CANAL COMMISSION											2,127	24.01	93	1.10
OCTOBER 1982	93	1.10	2	0.02	4	0.05	87	1.03	91	1.08				
SEPTEMBER 1982	442	5.11	2	0.02	...	...	440	5.08	440	5.08				
RAILROAD RETIREMENT BOARD											288	18.23	19	1.22
OCTOBER 1982	19	1.22	1	0.06	5	0.32	13	0.83	18	1.15				
SEPTEMBER 1982	83	5.26	4	0.25	23	1.46	56	3.55	79	5.01				
SECURITIES & EXCHNGE COMM											236	12.53	25	1.28
OCTOBER 1982	25	1.28	4	0.20	16	0.82	5	0.26	21	1.08				
SEPTEMBER 1982	31	1.61	2	0.10	15	0.78	14	0.73	29	1.51				
SMALL BUSINESS ADMIN											1,294	25.67	144	2.92
OCTOBER 1982	144	2.92	17	0.34	70	1.42	57	1.15	127	2.57				
SEPTEMBER 1982	210	4.17	12	0.24	135	2.68	63	1.25	198	3.93				
SMITHSONIAN, SUMMARY											773	17.85	105	2.43
OCTOBER 1982	105	2.43	8	0.19	41	0.95	56	1.30	97	2.24				
SEPTEMBER 1982	187	4.24	4	0.09	69	1.56	114	2.58	183	4.14				
TENNESSEE VALLEY AUTH											20,881	49.67	1,468	3.69
OCTOBER 1982	1,468	3.69	14	0.04	366	0.92	1,088	2.74	1,454	3.66				
SEPTEMBER 1982	1,599	4.00	13	0.03	454	1.14	1,132	2.83	1,586	3.97				
US INFORMATION AGENCY											685	8.72	87	1.10
OCTOBER 1982	87	1.10	3	0.04	17	0.22	67	0.85	84	1.06				
SEPTEMBER 1982	72	0.91	2	0.03	25	0.32	45	0.57	70	0.89				
US INTNATL DEV COOP AGCY											690	12.26	96	1.74
OCTOBER 1982	96	1.74	6	0.11	21	0.38	69	1.25	90	1.63				
SEPTEMBER 1982	82	1.47	8	0.14	37	0.66	37	0.66	74	1.33				
US POSTAL SERVICE											46,651	7.02	1,865	0.28
OCTOBER 1982	1,865	0.28	23	...	453	0.07	1,389	0.21	1,842	0.28				
SEPTEMBER 1982	2,818	0.42	13	...	646	0.10	2,159	0.33	2,805	0.42				
VETERANS ADMINISTRATION											58,584	24.82	6,140	2.60
OCTOBER 1982	6,140	2.60	256	0.11	1,212	0.51	4,672	1.98	5,884	2.49				
SEPTEMBER 1982	6,916	2.92	159	0.07	1,812	0.76	4,945	2.09	6,757	2.85				

TABLE 23 -- SEPARATIONS BY TYPE, BRANCH, AND SELECTED AGENCY, UNITED STATES, SEPTEMBER 1982 AND OCTOBER 1982

AGENCY	TOTAL		TRANSFERS		QUITS		OTHER SEPARATIONS		SEPARATIONS EX-CLUDING TRANSFERS		SEPARATNS CY 1982 TO DATE		SEPARATNS FY 1983 TO DATE	
	NO.	RATE	NO.	RATE	NO.	RATE	NO.	RATE	NO.	RATE	NO.	RATE	NO.	RATE
TOTAL, ALL AGENCIES											451,272	16.67	37,588	1.40
OCTOBER 1982	37,588	1.40	2,476	0.09	12,652	0.47	22,460	0.84	35,112	1.31				
SEPTEMBER 1982	99,971	3.70	2,685	0.10	37,370	1.38	59,916	2.22	97,286	3.60				
LEGISLATIVE BRANCH											2,503	12.92	154	0.80
OCTOBER 1982	154	0.80	3	0.02	17	0.09	134	0.70	151	0.78				
SEPTEMBER 1982	389	2.00	16	0.08	133	0.69	240	1.24	373	1.92				
GENERAL ACCOUNTING OFC											695	13.34	15	0.29
OCTOBER 1982	15	0.29	...	...	...	...	15	0.29	15	0.29				
SEPTEMBER 1982	177	3.39	14	0.27	103	1.97	60	1.15	163	3.12				
GOVERNMENT PRINTING OFC											481	7.86	48	0.80
OCTOBER 1982	48	0.80	3	0.05	13	0.22	32	0.53	45	0.75				
SEPTEMBER 19C2	41	0.68	2	0.03	9	0.15	30	0.50	39	0.65				
LIBRARY OF CONGRESS											975	18.65	58	1.11
OCTOBER 1982	58	1.11	...	...	...	...	58	1.11	58	1.11				
SEPTEMBER 1982	90	1.71	...	...	...	...	90	1.71	90	1.71				
JUDICIAL BRANCH											...	...	...	...
OCTOBER 1982	...	...	...	...	...	...	...	...	...	...				
SEPTEMBER 1982	...	...	...	...	...	...	...	...	...	...				
EXECUTIVE BRANCH											448,769	16.70	37,434	1.41
OCTOBER 1982	37,434	1.41	2,473	0.09	12,635	0.48	22,326	0.84	34,961	1.32				
SEPTEMBER 1982	99,582	3.71	2,669	0.10	37,237	1.39	59,676	2.23	96,913	3.61				
EXEC OFC OF THE PRESIDENT											545	33.81	66	4.13
OCTOBER 1982	66	4.13	19	1.19	25	1.57	22	1.38	47	2.94				
SEPTEMBER 1982	82	5.18	24	1.51	49	3.09	9	0.57	58	3.66				
EXECUTIVE DEPARTMENTS											298,866	18.43	25,157	1.57
OCTOBER 1982	25,157	1.57	1,871	0.12	9,798	0.61	13,488	0.84	23,286	1.46				
SEPTEMBER 1982	84,917	5.24	2,223	0.14	32,939	2.03	49,755	3.07	82,694	5.11				
STATE											1,590	18.90	270	3.20
OCTOBER 1982	270	3.20	...	...	163	1.93	107	1.27	270	3.20				
SEPTEMBER 1982	270	3.18	...	...	163	1.92	107	1.26	270	3.18				
TREASURY											40,432	33.20	2,408	2.05
OCTOBER 1982	2,408	2.05	344	0.29	1,200	1.02	864	0.73	2,064	1.75				
SEPTEMBER 1982	4,247	3.58	213	0.18	1,017	0.86	3,017	2.54	4,034	3.40				
DEFENSE, TOTAL											153,228	16.32	10,965	1.19
OCTOBER 1982	10,965	1.19	903	0.10	3,145	0.34	6,917	0.75	10,062	1.09				
SEPTEMBER 1982	55,861	5.99	1,179	0.13	19,369	2.08	35,313	3.79	54,682	5.87				
DEPT OF THE ARMY											62,991	19.12	3,337	1.03
OCTOBER 1982	3,337	1.03	249	0.08	905	0.28	2,183	0.68	3,088	0.96				
SEPTEMBER 1982	24,656	7.50	506	0.15	9,043	2.75	15,107	4.59	24,150	7.34				
DEPT OF THE NAVY											51,020	16.52	4,688	1.56
OCTOBER 1982	4,688	1.56	183	0.06	1,357	0.45	3,148	1.04	4,505	1.50				
SEPTEMBER 1982	20,511	6.75	229	0.08	7,763	2.56	12,519	4.12	20,282	6.68				
DEPT OF THE AIR FORCE											28,314	12.35	2,078	0.92
OCTOBER 1982	2,078	0.92	240	0.11	610	0.27	1,228	0.54	1,838	0.81				
SEPTEMBER 1982	8,577	3.76	268	0.12	1,630	0.72	6,679	2.93	8,309	3.65				
DEFENSE LOG AGCY											7,983	16.74	620	1.30
OCTOBER 1982	620	1.30	159	0.33	193	0.41	268	0.56	461	0.97				
SEPTEMBER 1982	1,557	3.25	136	0.28	669	1.40	752	1.57	1,421	2.97				
OTHER DEFENSE ACTIVITIES											2,920	12.24	242	1.01
OCTOBER 1982	242	1.01	72	0.30	80	0.33	90	0.37	170	0.71				
SEPTEMBER 1982	560	2.34	40	0.17	264	1.10	256	1.07	520	2.17				

TABLE 23 -- SEPARATIONS BY TYPE, BRANCH, AND SELECTED AGENCY, UNITED STATES, SEPTEMBER 1982 AND OCTOBER 1982

AGENCY	TOTAL		TRANSFERS		QUITS		OTHER SEPARATIONS		SEPARATIONS EXCLUDING TRANSFERS		SEPARATNS CY 1982 TO DATE		SEPARATNS FY 1983 TO DATE	
	NO.	RATE	NO.	RATE	NO.	RATE	NO.	RATE	NO.	RATE	NO.	RATE	NO.	RATE
JUSTICE														
OCTOBER 1982	767	1.37	77	0.14	308	0.55	382	0.68	690	1.23	5,317	9.74	767	1.37
SEPTEMBER 1982	890	1.60	71	0.13	532	0.95	287	0.51	819	1.47				
INTERIOR														
OCTOBER 1982	3,234	4.19	110	0.14	465	0.60	2,659	3.44	3,124	4.04	27,473	35.06	3,234	4.19
SEPTEMBER 1982	7,340	9.01	119	0.15	1,666	2.05	5,555	6.82	7,221	8.87				
AGRICULTURE														
OCTOBER 1982	4,191	3.54	128	0.11	3,540	2.99	523	0.44	4,063	3.44	30,227	25.48	4,191	3.54
SEPTEMBER 1982	8,730	7.12	174	0.14	7,085	5.78	1,471	1.20	8,556	6.98				
COMMERCE														
OCTOBER 1982	474	1.41	59	0.18	111	0.33	304	0.90	415	1.23	6,977	20.49	474	1.41
SEPTEMBER 1982	909	2.68	47	0.14	333	0.98	529	1.56	862	2.54				
LABOR														
OCTOBER 1982	151	0.79	39	0.20	78	0.41	34	0.18	112	0.58	3,334	17.50	151	0.79
SEPTEMBER 1982	251	1.33	40	0.21	177	0.94	34	0.18	211	1.12				
HEALTH AND HUMAN SERVICES														
OCTOBER 1982	1,359	0.93	97	0.07	415	0.28	847	0.58	1,262	0.86	15,680	10.61	1,359	0.93
SEPTEMBER 1982	4,227	2.85	163	0.11	1,868	1.26	2,196	1.48	4,064	2.74				
HOUSING & URBAN DEV														
OCTOBER 1982	146	1.04	30	0.21	...	...	116	0.82	116	0.82	1,821	12.59	146	1.04
SEPTEMBER 1982	319	2.25	43	0.30	1	0.01	275	1.94	276	1.95				
TRANSPORTATION														
OCTOBER 1982	829	1.34	73	0.12	240	0.39	516	0.83	756	1.22	9,567	15.62	829	1.34
SEPTEMBER 1982	1,373	2.22	104	0.17	515	0.83	754	1.22	1,269	2.05				
ENERGY														
OCTOBER 1982	292	1.64	...	...	117	0.66	175	0.98	292	1.64	2,394	13.01	292	1.64
SEPTEMBER 1982	378	2.08	50	0.28	162	0.89	166	0.92	328	1.81				
EDUCATION														
OCTOBER 1982	71	1.25	11	0.19	16	0.28	44	0.78	60	1.06	826	14.43	71	1.25
SEPTEMBER 1982	122	2.16	20	0.35	51	0.90	51	0.90	102	1.80				
INDEPENDENT AGENCIES														
OCTOBER 1982	12,211	1.16	583	0.06	2,812	0.27	8,816	0.83	11,628	1.10	149,358	14.04	12,211	1.16
SEPTEMBER 1982	14,583	1.38	422	0.04	4,249	0.40	9,912	0.94	14,161	1.34				
ACTION														
OCTOBER 1982	16	2.76	10	1.72	1	0.17	5	0.86	6	1.03	569	83.43	16	2.76
SEPTEMBER 1982	34	5.81	5	0.85	9	1.54	20	3.42	29	4.96				
ENVIRONMTL PROTECT AGCY														
OCTOBER 1982	257	2.11	24	0.20	74	0.61	159	1.30	233	1.91	2,425	19.50	257	2.11
SEPTEMBER 1982	591	4.76	38	0.31	327	2.63	226	1.82	553	4.45				
EQUAL EMPLOY OPP COMM														
OCTOBER 1982	19	0.60	8	0.25	7	0.22	4	0.13	11	0.34	254	7.88	19	0.60
SEPTEMBER 1982	30	0.94	11	0.34	14	0.44	5	0.16	19	0.59				
FEDERAL COMMUNICATNS COMM														
OCTOBER 1982	30	1.57	1	0.05	17	0.89	12	0.63	29	1.51	232	11.82	30	1.57
SEPTEMBER 1982	21	1.09	5	0.26	12	0.63	4	0.21	16	0.83				
FEDERAL DEPOSIT INS CORP														
OCTOBER 1982	69	2.03	5	0.15	52	1.53	12	0.35	64	1.89	455	13.96	69	2.03
SEPTEMBER 1982	61	1.85	2	0.06	38	1.15	21	0.64	59	1.78				
FED EMERGENCY MGMT AGCY														
OCTOBER 1982	151	6.69	1	0.04	20	0.89	130	5.76	150	6.65	309	13.27	151	6.69
SEPTEMBER 1982	1	0.04	...	...	...	...	1	0.04	1	0.04				

TABLE 23 -- SEPARATIONS BY TYPE, BRANCH, AND SELECTED AGENCY, UNITED STATES, SEPTEMBER 1982 AND OCTOBER 1982

AGENCY	TOTAL		TRANSFERS		QUITS		OTHER SEPARATIONS		SEPARATIONS EX-CLUDING TRANSFERS		SEPARATNS CY 1982 TO DATE		SEPARATNS FY 1983 TO DATE	
	NO.	RATE	NO.	RATE	NO.	RATE	NO.	RATE	NO.	RATE	NO.	RATE	NO.	RATE
FEDERAL TRADE COMM											439	27.44	69	4.53
OCTOBER 1982	69	4.53	4	0.26	21	1.38	44	2.89	65	4.27				
SEPTEMBER 1982	58	3.73	3	0.19	39	2.51	16	1.03	55	3.53				
GENERAL SVCS ADMIN											5,515	17.75	465	1.53
OCTOBER 1982	465	1.53	69	0.23	26	0.09	370	1.22	396	1.31				
SEPTEMBER 1982	476	1.57	51	0.17	80	0.26	345	1.14	425	1.40				
INTERSTATE COMMERCE COMM											195	12.79	27	1.95
OCTOBER 1982	27	1.95	12	0.87	14	1.01	1	0.07	15	1.08				
SEPTEMBER 1982	...	...	...	...	...	...	...	...	...	...				
NATL AERO SPACE ADMIN											4,303	18.82	805	3.57
OCTOBER 1982	805	3.57	...	...	200	0.89	605	2.68	805	3.57				
SEPTEMBER 1982	805	3.54	...	...	200	0.88	605	2.66	805	3.54				
NATL LABOR RELATIONS BD											349	13.02	44	1.69
OCTOBER 1982	44	1.69	6	0.23	22	0.84	16	0.61	38	1.46				
SEPTEMBER 1982	2	0.08	...	...	1	0.04	1	0.04	2	0.08				
NUCLEAR REGULATORY COMM											514	14.01	29	0.80
OCTOBER 1982	29	0.80	3	0.08	21	0.58	5	0.14	26	0.72				
SEPTEMBER 1982	53	1.45	4	0.11	44	1.20	5	0.14	49	1.34				
OFFICE OF PERSONNEL MGMT											1,648	24.39	115	1.75
OCTOBER 1982	115	1.75	41	0.63	48	0.73	26	0.40	74	1.13				
SEPTEMBER 1982	115	1.76	37	0.57	51	0.78	27	0.41	78	1.19				
PANAMA CANAL COMMISSION											6	40.00	...	...
OCTOBER 1982	...	...	...	...	...	...	...	...	...	...				
SEPTEMBER 1982	...	...	...	...	...	...	...	...	...	...				
RAILROAD RETIREMENT BOARD											288	18.23	19	1.22
OCTOBER 1982	19	1.22	1	0.06	5	0.32	13	0.83	18	1.15				
SEPTEMBER 1982	83	5.26	4	0.25	23	1.46	56	3.55	79	5.01				
SECURITIES & EXCHNGE COMM											236	12.53	25	1.28
OCTOBER 1982	25	1.28	4	0.20	16	0.82	5	0.26	21	1.08				
SEPTEMBER 1982	31	1.61	2	0.10	15	0.78	14	0.73	29	1.51				
SMALL BUSINESS ADMIN											1,275	25.84	143	2.96
OCTOBER 1982	143	2.96	17	0.35	69	1.43	57	1.18	126	2.61				
SEPTEMBER 1982	209	4.24	12	0.24	134	2.72	63	1.28	197	3.99				
SMITHSONIAN, SUMMARY											758	17.89	104	2.46
OCTOBER 1982	104	2.46	8	0.19	40	0.95	56	1.32	96	2.27				
SEPTEMBER 1982	184	4.26	4	0.09	67	1.55	113	2.61	180	4.16				
TENNESSEE VALLEY AUTH											20,881	49.67	1,468	3.69
OCTOBER 1982	1,468	3.69	14	0.04	366	0.92	1,088	2.74	1,454	3.66				
SEPTEMBER 1982	1,599	4.00	13	0.03	454	1.14	1,132	2.83	1,586	3.97				
US INFORMATION AGENCY											383	11.23	58	1.67
OCTOBER 1982	58	1.67	2	0.06	17	0.49	39	1.12	56	1.61				
SEPTEMBER 1982	46	1.33	1	0.03	25	0.73	20	0.58	45	1.31				
US INTNATL DEV COOP AGCY											432	17.55	53	2.21
OCTOBER 1982	53	2.21	6	0.25	19	0.79	28	1.17	47	1.96				
SEPTEMBER 1982	66	2.71	8	0.33	36	1.48	22	0.90	58	2.38				
US POSTAL SERVICE											46,584	7.04	1,863	0.28
OCTOBER 1982	1,863	0.28	23	...	451	0.07	1,389	0.21	1,840	0.28				
SEPTEMBER 1982	2,815	0.43	13	...	646	0.10	2,156	0.33	2,802	0.42				
VETERANS ADMINISTRATION											58,275	24.94	6,100	2.61
OCTOBER 1982	6,100	2.61	255	0.11	1,209	0.52	4,636	1.98	5,845	2.50				
SEPTEMBER 1982	6,893	2.94	158	0.07	1,804	0.77	4,931	2.10	6,735	2.87				

TABLE 24 -- SEPARATIONS BY TYPE, BRANCH, AND SELECTED AGENCY, WASHINGTON, D.C. SMSA, SEPTEMBER 1982 AND OCTOBER 1982

AGENCY	TOTAL		TRANSFERS		QUITS		OTHER SEPARATIONS		SEPARATIONS EXCLUDING TRANSFERS		SEPARATNS CY 1982 TO DATE		SEPARATNS FY 1983 TO DATE	
	NO.	RATE	NO.	RATE	NO.	RATE	NO.	RATE	NO.	RATE	NO.	RATE	NO.	RATE
TOTAL, ALL AGENCIES														
OCTOBER 1982	4,230	1.31	571	0.18	1,432	0.44	2,227	0.69	3,659	1.13	47,846	14.65	4,230	1.31
SEPTEMBER 1982	10,303	3.16	602	0.18	5,449	1.67	4,252	1.30	9,701	2.98				
LEGISLATIVE BRANCH														
OCTOBER 1982	149	0.88	2	0.01	15	0.09	132	0.78	147	0.86	2,192	12.82	149	0.88
SEPTEMBER 1982	326	1.90	8	0.05	110	0.64	208	1.21	318	1.85				
GENERAL ACCOUNTING OFC														
OCTOBER 1982	15	0.45	...	...	...	...	15	0.45	15	0.45	469	13.92	15	0.45
SEPTEMBER 1982	118	3.48	7	0.21	83	2.45	28	0.83	111	3.28				
GOVERNMENT PRINTING OFC														
OCTOBER 1982	43	0.77	2	0.04	11	0.20	30	0.54	41	0.74	396	6.97	43	0.77
SEPTEMBER 1982	37	0.66	1	0.02	6	0.11	30	0.54	36	0.64				
LIBRARY OF CONGRESS														
OCTOBER 1982	58	1.11	...	...	...	...	58	1.11	58	1.11	975	18.65	58	1.11
SEPTEMBER 1982	90	1.71	...	...	...	...	90	1.71	90	1.71				
JUDICIAL BRANCH														
OCTOBER 1982	...	...	...	...	...	...	...	...	...	...	...	...	...	...
SEPTEMBER 1982	...	...	...	...	...	...	...	...	...	...				
EXECUTIVE BRANCH														
OCTOBER 1982	4,081	1.33	569	0.19	1,417	0.46	2,095	0.68	3,512	1.15	45,654	14.75	4,081	1.33
SEPTEMBER 1982	9,977	3.23	594	0.19	5,339	1.73	4,044	1.31	9,383	3.04				
EXEC OFC OF THE PRESIDENT														
OCTOBER 1982	66	4.13	19	1.19	25	1.57	22	1.38	47	2.94	545	33.81	66	4.13
SEPTEMBER 1982	82	5.18	24	1.51	49	3.09	9	0.57	58	3.66				
EXECUTIVE DEPARTMENTS														
OCTOBER 1982	2,808	1.25	379	0.17	1,013	0.45	1,416	0.63	2,429	1.08	32,982	14.50	2,808	1.25
SEPTEMBER 1982	8,346	3.67	435	0.19	4,515	1.99	3,396	1.49	7,911	3.48				
STATE														
OCTOBER 1982	207	2.83	...	...	144	1.97	63	0.86	207	2.83	1,264	17.29	207	2.83
SEPTEMBER 1982	207	2.83	...	...	144	1.97	63	0.86	207	2.83				
TREASURY														
OCTOBER 1982	337	1.96	49	0.28	127	0.74	161	0.93	288	1.67	2,315	13.44	337	1.96
SEPTEMBER 1982	373	2.16	34	0.20	180	1.04	159	0.92	339	1.97				
DEFENSE, TOTAL														
OCTOBER 1982	949	1.14	142	0.17	304	0.37	503	0.60	807	0.97	12,681	15.16	949	1.14
SEPTEMBER 1982	4,045	4.82	176	0.21	2,339	2.79	1,530	1.82	3,869	4.61				
DEPT OF THE ARMY														
OCTOBER 1982	215	0.80	29	0.11	72	0.27	114	0.42	186	0.69	4,641	17.26	215	0.80
SEPTEMBER 1982	1,879	6.92	72	0.27	1,185	4.37	622	2.29	1,807	6.66				
DEPT OF THE NAVY														
OCTOBER 1982	466	1.31	39	0.11	134	0.38	293	0.82	427	1.20	4,735	13.14	466	1.31
SEPTEMBER 1982	1,417	3.94	57	0.16	779	2.17	581	1.62	1,360	3.78				
DEPT OF THE AIR FORCE														
OCTOBER 1982	85	1.35	24	0.38	29	0.46	32	0.51	61	0.97	1,279	19.81	85	1.35
SEPTEMBER 1982	397	6.20	20	0.31	193	3.01	184	2.87	377	5.89				
DEFENSE LOG AGCY														
OCTOBER 1982	63	2.35	11	0.41	25	0.93	27	1.01	52	1.94	481	18.06	63	2.35
SEPTEMBER 1982	49	1.83	5	0.19	28	1.04	16	0.60	44	1.64				
OTHER DEFENSE ACTIVITIES														
OCTOBER 1982	120	1.03	39	0.33	44	0.38	37	0.32	81	0.69	1,545	13.29	120	1.03
SEPTEMBER 1982	303	2.60	22	0.19	154	1.32	127	1.09	281	2.41				

TABLE 24 -- SEPARATIONS BY TYPE, BRANCH, AND SELECTED AGENCY, WASHINGTON, D.C. SMSA, SEPTEMBER 1982 AND OCTOBER 1982

AGENCY	TOTAL		TRANSFERS		QUITS		OTHER SEPARATIONS		SEPARATIONS EXCLUDING TRANSFERS		SEPARATNS CY 1982 TO DATE		SEPARATNS FY 1983 TO DATE	
	NO.	RATE	NO.	RATE	NO.	RATE	NO.	RATE	NO.	RATE	NO.	RATE	NO.	RATE
JUSTICE														
OCTOBER 1982	181	1.12	15	0.09	108	0.67	58	0.36	166	1.03	1,639	10.46	181	1.12
SEPTEMBER 1982	249	1.55	19	0.12	182	1.14	48	0.30	230	1.44				
INTERIOR														
OCTOBER 1982	140	1.39	27	0.27	36	0.36	77	0.76	113	1.12	1,730	16.81	140	1.39
SEPTEMBER 1982	540	5.22	27	0.26	257	2.49	256	2.48	513	4.96				
AGRICULTURE														
OCTOBER 1982	131	1.04	26	0.21	65	0.52	40	0.32	105	0.83	1,901	14.65	131	1.04
SEPTEMBER 1982	419	3.28	32	0.25	269	2.10	118	0.92	387	3.03				
COMMERCE														
OCTOBER 1982	192	1.08	37	0.21	51	0.29	104	0.59	155	0.87	2,683	14.93	192	1.08
SEPTEMBER 1982	465	2.61	33	0.19	217	1.22	215	1.21	432	2.42				
LABOR														
OCTOBER 1982	75	1.12	21	0.31	45	0.67	9	0.13	54	0.80	1,216	18.17	75	1.12
SEPTEMBER 1982	135	2.01	19	0.28	110	1.64	6	0.09	116	1.73				
HEALTH AND HUMAN SERVICES														
OCTOBER 1982	302	0.96	11	0.03	74	0.23	217	0.69	291	0.92	3,852	12.13	302	0.96
SEPTEMBER 1982	1,324	4.14	21	0.07	600	1.88	703	2.20	1,303	4.08				
HOUSING & URBAN DEV														
OCTOBER 1982	38	0.98	12	0.31	...	...	26	0.67	26	0.67	565	13.87	38	0.98
SEPTEMBER 1982	96	2.42	10	0.25	...	...	86	2.17	86	2.17				
TRANSPORTATION														
OCTOBER 1982	101	1.11	31	0.34	29	0.32	41	0.45	70	0.77	1,788	18.81	101	1.11
SEPTEMBER 1982	298	3.23	25	0.27	125	1.36	148	1.61	273	2.96				
ENERGY														
OCTOBER 1982	107	1.71	...	...	20	0.32	87	1.39	107	1.71	865	13.17	107	1.71
SEPTEMBER 1982	116	1.82	26	0.41	60	0.94	30	0.47	90	1.41				
EDUCATION														
OCTOBER 1982	48	1.31	8	0.22	10	0.27	30	0.82	40	1.09	483	13.00	48	1.31
SEPTEMBER 1982	79	2.15	13	0.35	32	0.87	34	0.93	66	1.80				
INDEPENDENT AGENCIES														
OCTOBER 1982	1,207	1.52	171	0.22	379	0.48	657	0.83	1,036	1.31	12,127	15.09	1,207	1.52
SEPTEMBER 1982	1,549	1.94	135	0.17	775	0.97	639	0.80	1,414	1.77				
ACTION														
OCTOBER 1982	13	4.18	9	2.89	1	0.32	3	0.96	4	1.29	372	93.23	13	4.18
SEPTEMBER 1982	27	8.53	5	1.58	8	2.53	14	4.42	22	6.95				
ENVIRONMTL PROTECT AGCY														
OCTOBER 1982	72	1.72	9	0.21	17	0.41	46	1.10	63	1.50	781	18.27	72	1.72
SEPTEMBER 1982	180	4.23	20	0.47	107	2.52	53	1.25	160	3.76				
EQUAL EMPLOY OPP COMM														
OCTOBER 1982	3	0.41	...	...	1	0.14	2	0.27	3	0.41	58	7.96	3	0.41
SEPTEMBER 1982	10	1.36	1	0.14	7	0.95	2	0.27	9	1.22				
FEDERAL COMMUNICATNS COMM														
OCTOBER 1982	24	1.74	1	0.07	14	1.02	9	0.65	23	1.67	179	12.64	24	1.74
SEPTEMBER 1982	18	1.30	5	0.36	9	0.65	4	0.29	13	0.94				
FEDERAL DEPOSIT INS CORP														
OCTOBER 1982	9	1.01	1	0.11	7	0.79	1	0.11	8	0.90	151	16.45	9	1.01
SEPTEMBER 1982	22	2.45	...	...	12	1.34	10	1.11	22	2.45				
FED EMERGENCY MGMT AGCY														
OCTOBER 1982	69	4.93	1	0.07	7	0.50	61	4.36	68	4.86	157	10.87	69	4.93
SEPTEMBER 1982	1	0.07	...	...	...	...	1	0.07	1	0.07				

TABLE 24 -- SEPARATIONS BY TYPE, BRANCH, AND SELECTED AGENCY, WASHINGTON, D.C. SMSA, SEPTEMBER 1982 AND OCTOBER 1982

AGENCY	TOTAL		TRANSFERS		QUITS		OTHER SEPARATIONS		SEPARATIONS EX-CLUDING TRANSFERS		SEPARATNS CY 1982 TO DATE		SEPARATNS FY 1983 TO DATE	
	NO.	RATE	NO.	RATE	NO.	RATE	NO.	RATE	NO.	RATE	NO.	RATE	NO.	RATE
FEDERAL TRADE COMM											320	24.63	51	4.07
OCTOBER 1982	51	4.08	4	0.32	13	1.04	34	2.72	47	3.76				
SEPTEMBER 1982	52	4.06	3	0.23	35	2.73	14	1.09	49	3.83				
GENERAL SVCS ADMIN											1,542	14.54	95	0.91
OCTOBER 1982	95	0.91	23	0.22	8	0.08	64	0.61	72	0.69				
SEPTEMBER 1982	96	0.92	19	0.18	16	0.15	61	0.58	77	0.74				
INTERSTATE COMMERCE COMM											145	13.53	12	1.25
OCTOBER 1982	12	1.25	8	0.83	4	0.42	...	...	4	0.42				
SEPTEMBER 1982	...	...	...	...	...	...	...	...	...	...				
NATL AERO SPACE ADMIN											710	14.53	94	1.94
OCTOBER 1982	94	1.94	...	...	38	0.78	56	1.16	94	1.94				
SEPTEMBER 1982	94	1.93	...	...	38	0.78	56	1.15	94	1.93				
NATL LABOR RELATIONS BD											125	14.29	16	1.90
OCTOBER 1982	16	1.90	5	0.59	4	0.48	7	0.83	11	1.31				
SEPTEMBER 1982	...	...	...	...	...	...	...	...	...	...				
NUCLEAR REGULATORY COMM											456	16.20	22	0.80
OCTOBER 1982	22	0.80	3	0.11	15	0.55	4	0.15	19	0.69				
SEPTEMBER 1982	48	1.72	3	0.11	40	1.43	5	0.18	45	1.61				
OFFICE OF PERSONNEL MGMT											668	23.97	46	1.74
OCTOBER 1982	46	1.74	21	0.79	16	0.60	9	0.34	25	0.95				
SEPTEMBER 1982	42	1.58	14	0.53	16	0.60	12	0.45	28	1.05				
PANAMA CANAL COMMISSION											1	20.00	...	...
OCTOBER 1982	...	...	...	...	...	...	...	...	...	...				
SEPTEMBER 1982	...	...	...	...	...	...	...	...	...	...				
RAILROAD RETIREMENT BOARD											1	20.00	...	...
OCTOBER 1982	...	...	...	...	...	...	...	...	...	...				
SEPTEMBER 1982	...	...	...	...	...	...	...	...	...	...				
SECURITIES & EXCHNGE COMM											166	13.14	18	1.38
OCTOBER 1982	18	1.38	3	0.23	11	0.84	4	0.31	15	1.15				
SEPTEMBER 1982	28	2.16	2	0.15	15	1.16	11	0.85	26	2.01				
SMALL BUSINESS ADMIN											240	23.14	24	2.38
OCTOBER 1982	24	2.38	3	0.30	10	0.99	11	1.09	21	2.08				
SEPTEMBER 1982	40	3.90	1	0.10	26	2.53	13	1.27	39	3.80				
SMITHSONIAN, SUMMARY											719	17.89	101	2.52
OCTOBER 1982	101	2.52	8	0.20	38	0.95	55	1.37	93	2.32				
SEPTEMBER 1982	181	4.42	3	0.07	65	1.59	113	2.76	178	4.35				
TENNESSEE VALLEY AUTH											6	46.15	1	7.69
OCTOBER 1982	1	7.69	...	...	...	...	1	7.69	1	7.69				
SEPTEMBER 1982	1	7.69	...	...	1	7.69	...	...	1	7.69				
US INFORMATION AGENCY											363	11.49	58	1.81
OCTOBER 1982	58	1.81	2	0.06	17	0.53	39	1.22	56	1.75				
SEPTEMBER 1982	42	1.32	1	0.03	22	0.69	19	0.60	41	1.29				
US INTNATL DEV COOP AGCY											430	17.61	53	2.22
OCTOBER 1982	53	2.22	6	0.25	19	0.80	28	1.17	47	1.97				
SEPTEMBER 1982	66	2.73	8	0.33	36	1.49	22	0.91	58	2.40				
US POSTAL SERVICE											996	5.67	53	0.30
OCTOBER 1982	53	0.30	...	...	13	0.07	40	0.23	53	0.30				
SEPTEMBER 1982	104	0.59	...	...	29	0.17	75	0.43	104	0.59				
VETERANS ADMINISTRATION											1,153	17.82	154	2.41
OCTOBER 1982	154	2.41	11	0.17	51	0.80	92	1.44	143	2.24				
SEPTEMBER 1982	164	2.55	11	0.17	94	1.46	59	0.92	153	2.38				

TABLE 25 -- SEPARATIONS BY TYPE, BRANCH, AND SELECTED AGENCY, OVERSEAS, SEPTEMBER 1982 AND OCTOBER 1982

AGENCY	TOTAL		TRANSFERS		QUITS		OTHER SEPARATIONS		SEPARATIONS EX-CLUDING TRANSFERS		SEPARATNS CY 1982 TO DATE		SEPARATNS FY 1983 TO DATE	
	NO.	RATE	NO.	RATE	NO.	RATE	NO.	RATE	NO.	RATE	NO.	RATE	NO.	RATE
TOTAL, ALL AGENCIES											37,894	29.18	1,801	1.43
OCTOBER 1982	1,801	1.43	57	0.05	714	0.57	1,030	0.82	1,744	1.39				
SEPTEMBER 1982	9,171	7.08	80	0.06	2,023	1.56	7,068	5.46	9,091	7.02				
LEGISLATIVE BRANCH											4	5.48	...	...
OCTOBER 1982	...	...	...	...	...	...	...	...	...	...				
SEPTEMBER 1982	1	1.45	...	...	1	1.45	...	...	1	1.45				
GENERAL ACCOUNTING OFC											4	6.06	...	...
OCTOBER 1982	...	...	...	...	...	...	...	...	...	...				
SEPTEMBER 1982	1	1.61	...	...	1	1.61	...	...	1	1.61				
GOVERNMENT PRINTING OFC											...	...	...	...
OCTOBER 1982	...	...	...	...	...	...	...	...	...	...				
SEPTEMBER 1982	...	...	...	...	...	...	...	...	...	...				
LIBRARY OF CONGRESS											...	...	...	...
OCTOBER 1982	...	...	...	...	...	...	...	...	...	...				
SEPTEMBER 1982	...	...	...	...	...	...	...	...	...	...				
JUDICIAL BRANCH											...	...	...	...
OCTOBER 1982	...	...	...	...	...	...	...	...	...	...				
SEPTEMBER 1982	...	...	...	...	...	...	...	...	...	...				
EXECUTIVE BRANCH											37,890	29.19	1,801	1.43
OCTOBER 1982	1,801	1.43	57	0.05	714	0.57	1,030	0.82	1,744	1.39				
SEPTEMBER 1982	9,170	7.09	80	0.06	2,022	1.56	7,068	5.46	9,090	7.03				
EXEC OFC OF THE PRESIDENT											...	...	...	...
OCTOBER 1982	...	...	...	...	...	...	...	...	...	...				
SEPTEMBER 1982	...	...	...	...	...	...	...	...	...	...				
EXECUTIVE DEPARTMENTS											34,661	32.46	1,584	1.54
OCTOBER 1982	1,584	1.54	53	0.05	696	0.68	835	0.81	1,531	1.49				
SEPTEMBER 1982	8,635	8.10	74	0.07	2,004	1.88	6,557	6.15	8,561	8.03				
STATE											1,137	7.26	156	0.99
OCTOBER 1982	156	0.99	...	...	96	0.61	60	0.38	156	0.99				
SEPTEMBER 1982	156	0.99	...	...	96	0.61	60	0.38	156	0.99				
TREASURY											98	9.41	11	1.10
OCTOBER 1982	11	1.10	3	0.30	1	0.10	7	0.70	8	0.80				
SEPTEMBER 1982	12	1.21	2	0.20	2	0.20	8	0.80	10	1.01				
DEFENSE, TOTAL											32,985	39.00	1,379	1.71
OCTOBER 1982	1,379	1.71	44	0.05	590	0.73	745	0.92	1,335	1.65				
SEPTEMBER 1982	8,404	9.96	62	0.07	1,884	2.23	6,458	7.66	8,342	9.89				
DEPT OF THE ARMY											12,288	30.42	682	1.80
OCTOBER 1982	682	1.80	8	0.02	305	0.81	369	0.97	674	1.78				
SEPTEMBER 1982	4,165	10.30	25	0.06	1,380	3.41	2,760	6.83	4,140	10.24				
DEPT OF THE NAVY											2,596	12.28	139	0.71
OCTOBER 1982	139	0.71	4	0.02	40	0.20	95	0.49	135	0.69				
SEPTEMBER 1982	1,829	8.99	6	0.03	90	0.44	1,733	8.52	1,823	8.96				
DEPT OF THE AIR FORCE											8,439	60.37	315	2.46
OCTOBER 1982	315	2.46	13	0.10	112	0.87	190	1.48	302	2.36				
SEPTEMBER 1982	2,012	15.16	19	0.14	241	1.82	1,752	13.20	1,993	15.02				
DEFENSE LOG AGCY											56	14.21	1	0.24
OCTOBER 1982	1	0.24	...	...	1	0.24	...	...	1	0.24				
SEPTEMBER 1982	2	0.49	...	...	2	0.49	...	...	2	0.49				
OTHER DEFENSE ACTIVITIES											9,606	110.71	242	2.38
OCTOBER 1982	242	2.38	19	0.19	132	1.30	91	0.90	223	2.20				
SEPTEMBER 1982	396	4.00	12	0.12	171	1.73	213	2.15	384	3.88				

TABLE 25 -- SEPARATIONS BY TYPE, BRANCH, AND SELECTED AGENCY, OVERSEAS, SEPTEMBER 1982 AND OCTOBER 1982

AGENCY	TOTAL		TRANSFERS		QUITS		OTHER SEPARATIONS		SEPARATIONS EXCLUDING TRANSFERS		SEPARATNS CY 1982 TO DATE		SEPARATNS FY 1983 TO DATE	
	NO.	RATE	NO.	RATE	NO.	RATE	NO.	RATE	NO.	RATE	NO.	RATE	NO.	RATE
JUSTICE											72	6.44	4	0.36
OCTOBER 1982	4	0.36	1	0.09	1	0.09	2	0.18	3	0.27				
SEPTEMBER 1982	11	0.98	...	...	3	0.27	8	0.71	11	0.98				
INTERIOR											102	29.57	14	4.09
OCTOBER 1982	14	4.10	...	...	...	...	14	4.10	14	4.10				
SEPTEMBER 1982	11	3.19	...	...	3	0.87	8	2.32	11	3.19				
AGRICULTURE											106	7.35	8	0.56
OCTOBER 1982	8	0.56	3	0.21	4	0.28	1	0.07	5	0.35				
SEPTEMBER 1982	19	1.32	5	0.35	12	0.83	2	0.14	14	0.97				
COMMERCE											12	1.55	3	0.38
OCTOBER 1982	3	0.38	...	...	...	...	3	0.38	3	0.38				
SEPTEMBER 1982	...	...	...	...	...	...	...	...	...	...				
LABOR											10	10.99	2	2.38
OCTOBER 1982	2	2.40	...	...	2	2.40	...	...	2	2.40				
SEPTEMBER 1982	1	1.20	1	1.20	...	...	...	...	...	...				
HEALTH AND HUMAN SERVICES											53	5.61	2	0.20
OCTOBER 1982	2	0.20	1	0.10	...	...	1	0.10	1	0.10				
SEPTEMBER 1982	13	1.35	2	0.21	4	0.41	7	0.73	11	1.14				
HOUSING & URBAN DEV											13	7.56	2	1.18
OCTOBER 1982	2	1.18	1	0.59	...	...	1	0.59	1	0.59				
SEPTEMBER 1982	5	2.93	2	1.17	...	...	3	1.76	3	1.76				
TRANSPORTATION											73	12.21	3	0.51
OCTOBER 1982	3	0.51	...	...	2	0.34	1	0.17	3	0.51				
SEPTEMBER 1982	3	0.52	...	...	...	...	3	0.52	3	0.52				
ENERGY											...	...	...	...
OCTOBER 1982	...	...	...	...	...	...	...	...	...	...				
SEPTEMBER 1982	...	...	...	...	...	...	...	...	...	...				
EDUCATION											...	...	...	...
OCTOBER 1982	...	...	...	...	...	...	...	...	...	...				
SEPTEMBER 1982	...	...	...	...	...	...	...	...	...	...				
INDEPENDENT AGENCIES											3,229	14.03	217	0.96
OCTOBER 1982	217	0.96	4	0.02	18	0.08	195	0.87	213	0.95				
SEPTEMBER 1982	535	2.35	6	0.03	18	0.08	511	2.24	529	2.32				
ACTION											12	12.37	...	...
OCTOBER 1982	...	...	...	...	...	...	...	...	...	...				
SEPTEMBER 1982	...	...	...	...	...	...	...	...	...	...				
ENVIRONMTL PROTECT AGCY											2	13.33	...	...
OCTOBER 1982	...	...	...	...	...	...	...	...	...	...				
SEPTEMBER 1982	...	...	...	...	...	...	...	...	...	...				
EQUAL EMPLOY OPP COMM											...	...	...	...
OCTOBER 1982	...	...	...	...	...	...	...	...	...	...				
SEPTEMBER 1982	...	...	...	...	...	...	...	...	...	...				
FEDERAL COMMUNICATNS COMM											...	...	...	...
OCTOBER 1982	...	...	...	...	...	...	...	...	...	...				
SEPTEMBER 1982	...	...	...	...	...	...	...	...	...	...				
FEDERAL DEPOSIT INS CORP											9	14.52	2	2.35
OCTOBER 1982	2	2.37	...	...	2	2.37	...	...	2	2.37				
SEPTEMBER 1982	1	1.28	...	...	1	1.28	...	...	1	1.28				
FED EMERGENCY MGMT AGCY											...	...	...	...
OCTOBER 1982	...	...	...	...	...	...	...	...	...	...				
SEPTEMBER 1982	...	...	...	...	...	...	...	...	...	...				

TABLE 25 -- SEPARATIONS BY TYPE, BRANCH, AND SELECTED AGENCY, OVERSEAS, SEPTEMBER 1982 AND OCTOBER 1982

AGENCY	TOTAL		TRANSFERS		QUITS		OTHER SEPARATIONS		SEPARATIONS EXCLUDING TRANSFERS		SEPARATNS CY 1982 TO DATE		SEPARATNS FY 1983 TO DATE	
	NO.	RATE	NO.	RATE	NO.	RATE	NO.	RATE	NO.	RATE	NO.	RATE	NO.	RATE
FEDERAL TRADE COMM											...	...	...	...
OCTOBER 1982	...	...	...	...	...	...	...	...	...	...				
SEPTEMBER 1982	...	...	...	...	...	...	...	...	...	...				
GENERAL SVCS ADMIN											14	15.38	...	...
OCTOBER 1982	...	...	...	...	...	...	...	...	...	...				
SEPTEMBER 1982	4	4.49	1	1.12	...	...	3	3.37	3	3.37				
INTERSTATE COMMERCE COMM											...	...	...	...
OCTOBER 1982	...	...	...	...	...	...	...	...	...	...				
SEPTEMBER 1982	...	...	...	...	...	...	...	...	...	...				
NATL AERO SPACE ADMIN											2	12.50	1	7.14
OCTOBER 1982	1	7.14	...	...	...	...	1	7.14	1	7.14				
SEPTEMBER 1982	1	6.90	...	...	...	...	1	6.90	1	6.90				
NATL LABOR RELATIONS BD											2	11.76	1	6.25
OCTOBER 1982	1	6.45	...	...	1	6.45	...	...	1	6.45				
SEPTEMBER 1982	...	...	...	...	...	...	...	...	...	...				
NUCLEAR REGULATORY COMM											...	...	...	...
OCTOBER 1982	...	...	...	...	...	...	...	...	...	...				
SEPTEMBER 1982	...	...	...	...	...	...	...	...	...	...				
OFFICE OF PERSONNEL MGMT											2	10.53	...	...
OCTOBER 1982	...	...	...	...	...	...	...	...	...	...				
SEPTEMBER 1982	1	5.41	1	5.41	...	...	...	...	...	...				
PANAMA CANAL COMMISSION											2,121	23.98	93	1.10
OCTOBER 1982	93	1.10	2	0.02	4	0.05	87	1.03	91	1.08				
SEPTEMBER 1982	442	5.11	2	0.02	...	...	440	5.09	440	5.09				
RAILROAD RETIREMENT BOARD											...	...	...	...
OCTOBER 1982	...	...	...	...	...	...	...	...	...	...				
SEPTEMBER 1982	...	...	...	...	...	...	...	...	...	...				
SECURITIES & EXCHNGE COMM											...	...	...	...
OCTOBER 1982	...	...	...	...	...	...	...	...	...	...				
SEPTEMBER 1982	...	...	...	...	...	...	...	...	...	...				
SMALL BUSINESS ADMIN											19	17.76	1	0.95
OCTOBER 1982	1	0.96	...	...	1	0.96	...	...	1	0.96				
SEPTEMBER 1982	1	0.95	...	...	1	0.95	...	...	1	0.95				
SMITHSONIAN, SUMMARY											15	16.13	1	1.09
OCTOBER 1982	1	1.09	...	...	1	1.09	...	...	1	1.09				
SEPTEMBER 1982	3	3.21	...	...	2	2.14	1	1.07	3	3.21				
TENNESSEE VALLEY AUTH											...	...	...	...
OCTOBER 1982	...	...	...	...	...	...	...	...	...	...				
SEPTEMBER 1982	...	...	...	...	...	...	...	...	...	...				
US INFORMATION AGENCY											302	6.79	29	0.66
OCTOBER 1982	29	0.66	1	0.02	...	...	28	0.63	28	0.63				
SEPTEMBER 1982	26	0.58	1	0.02	...	...	25	0.56	25	0.56				
US INTNATL DEV COOP AGCY											258	8.15	43	1.37
OCTOBER 1982	43	1.37	...	...	2	0.06	41	1.31	43	1.37				
SEPTEMBER 1982	16	0.51	...	...	1	0.03	15	0.48	16	0.51				
US POSTAL SERVICE											67	2.29	2	0.07
OCTOBER 1982	2	0.07	...	...	2	0.07	...	...	2	0.07				
SEPTEMBER 1982	3	0.10	...	...	...	...	3	0.10	3	0.10				
VETERANS ADMINISTRATION											309	13.15	40	1.71
OCTOBER 1982	40	1.71	1	0.04	3	0.13	36	1.54	39	1.67				
SEPTEMBER 1982	23	0.98	1	0.04	8	0.34	14	0.60	22	0.94				

TABLE 26 -- ACCESSIONS TO THE COMPETITIVE, EXCEPTED, AND SENIOR EXECUTIVE SERVICES OF THE FEDERAL GOVERNMENT BY BRANCH AND SELECTED AGENCY, ALL AREAS, SEPTEMBER 1982 AND OCTOBER 1982

AGENCY	TOTAL		ACCESSIONS TO THE COMPETITIVE SERVICE						ACCESSIONS TO THE EXCEPTED AND SENIOR EXECUTIVE SERVICES					
			TOTAL		NEW HIRES		OTHER		TOTAL		NEW HIRES		OTHER	
	NO.	RATE	NO.	RATE	NO.	RATE	NO.	RATE	NO.	RATE	NO.	RATE	NO.	RATE
TOTAL, ALL AGENCIES														
OCTOBER 1982	62,573	2.23	39,536	2.35	25,146	1.49	14,390	0.85	23,037	2.06	26,213	2.34	3,176	0.28
SEPTEMBER 1982	43,605	1.54	21,763	1.28	11,579	0.68	10,184	0.60	21,842	1.93	21,283	1.88	559	0.05
LEGISLATIVE BRANCH														
OCTOBER 1982	175	0.91	9	0.15	7	0.12	2	0.03	166	1.25	106	0.80	60	0.45
SEPTEMBER 1982	268	1.38	5	0.08	5	0.08	...	...	263	1.95	149	1.11	114	0.85
GENERAL ACCOUNTING OFC														
OCTOBER 1982	11	0.21	...	...	...	...	...	...	11	0.21	8	0.15	3	0.06
SEPTEMBER 1982	106	2.00	...	...	...	...	...	...	106	2.00	81	1.53	25	0.47
GOVERNMENT PRINTING OFC														
OCTOBER 1982	11	0.18	5	0.09	5	0.09	...	...	6	5.45	...	...	6	5.45
SEPTEMBER 1982	21	0.35	2	0.03	2	0.03	...	...	19	16.38	...	...	19	16.38
LIBRARY OF CONGRESS														
OCTOBER 1982	51	0.97	...	...	...	...	...	...	51	0.97	...	...	51	0.97
SEPTEMBER 1982	68	1.29	...	...	...	...	...	...	68	1.29	...	...	68	1.29
JUDICIAL BRANCH														
OCTOBER 1982	...	...	...	...	...	...	...	...	...	...	...	...	...	...
SEPTEMBER 1982	...	...	...	...	...	...	...	...	...	...	...	...	...	...
EXECUTIVE BRANCH														
OCTOBER 1982	62,398	2.24	39,527	2.36	25,139	1.50	14,388	0.86	22,871	2.07	26,107	2.36	3,236	0.29
SEPTEMBER 1982	43,337	1.54	21,758	1.29	11,574	0.68	10,184	0.60	21,579	1.93	21,134	1.89	445	0.04
EXEC OFC OF THE PRESIDENT														
OCTOBER 1982	63	3.93	17	2.51	10	1.48	7	1.04	46	4.97	44	4.75	2	0.22
SEPTEMBER 1982	98	6.17	18	2.64	10	1.47	8	1.17	80	8.82	82	9.04	2	0.22
EXECUTIVE DEPARTMENTS														
OCTOBER 1982	49,547	2.91	35,555	2.52	21,900	1.55	13,655	0.97	13,992	4.85	19,169	6.64	5,177	1.79
SEPTEMBER 1982	31,203	1.81	18,670	1.31	9,156	0.64	9,514	0.67	12,533	4.15	14,160	4.69	1,627	0.54
STATE														
OCTOBER 1982	176	0.73	24	0.57	20	0.48	4	0.10	152	0.76	112	0.56	40	0.20
SEPTEMBER 1982	176	0.73	24	0.57	20	0.47	4	0.09	152	0.76	112	0.56	40	0.20
TREASURY														
OCTOBER 1982	4,331	3.65	3,701	3.39	1,853	1.70	1,848	1.69	630	6.70	579	6.16	51	0.54
SEPTEMBER 1982	2,839	2.37	2,532	2.30	736	0.67	1,796	1.63	307	3.20	221	2.31	86	0.90
DEFENSE, TOTAL														
OCTOBER 1982	36,708	3.66	27,488	3.27	16,686	1.98	10,802	1.28	9,220	5.72	14,856	9.22	5,636	3.50
SEPTEMBER 1982	14,496	1.43	9,042	1.06	2,926	0.34	6,116	0.72	5,454	3.28	8,264	4.96	2,810	1.69
DEPT OF THE ARMY														
OCTOBER 1982	12,041	3.34	7,926	2.72	6	...	7,920	2.72	4,115	5.94	10,258	14.80	6,143	8.86
SEPTEMBER 1982	7,352	1.99	5,022	1.69	296	0.10	4,726	1.59	2,330	3.26	5,340	7.47	3,010	4.21
DEPT OF THE NAVY														
OCTOBER 1982	16,362	5.10	13,996	4.93	12,283	4.32	1,713	0.60	2,366	6.44	1,717	4.68	649	1.77
SEPTEMBER 1982	2,340	0.72	1,394	0.49	1,005	0.35	389	0.14	946	2.46	689	1.79	257	0.67
DEPT OF THE AIR FORCE														
OCTOBER 1982	6,584	2.75	4,615	2.30	3,758	1.88	857	0.43	1,969	5.06	2,077	5.34	108	0.28
SEPTEMBER 1982	2,564	1.06	1,682	0.84	1,016	0.51	666	0.33	882	2.20	912	2.27	30	0.07
DEFENSE LOG AGCY														
OCTOBER 1982	646	1.35	465	1.03	310	0.69	155	0.34	181	6.45	181	6.45	...	...
SEPTEMBER 1982	842	1.75	731	1.62	514	1.14	217	0.48	111	3.60	111	3.60	...	...
OTHER DEFENSE ACTIVITIES														
OCTOBER 1982	1,075	3.15	486	2.35	329	1.59	157	0.76	589	4.38	623	4.63	34	0.25
SEPTEMBER 1982	1,398	4.13	213	1.03	95	0.46	118	0.57	1,185	8.95	1,212	9.15	27	0.20

TABLE 26 -- ACCESSIONS TO THE COMPETITIVE, EXCEPTED, AND SENIOR EXECUTIVE SERVICES OF THE FEDERAL GOVERNMENT BY BRANCH AND SELECTED AGENCY, ALL AREAS, SEPTEMBER 1982 AND OCTOBER 1982

AGENCY	TOTAL		ACCESSIONS TO THE COMPETITIVE SERVICE						ACCESSIONS TO THE EXCEPTED AND SENIOR EXECUTIVE SERVICES					
			TOTAL		NEW HIRES		OTHER		TOTAL		NEW HIRES		OTHER	
	NO.	RATE	NO.	RATE	NO.	RATE	NO.	RATE	NO.	RATE	NO.	RATE	NO.	RATE
JUSTICE														
OCTOBER 1982	990	1.74	572	1.84	437	1.40	135	0.43	418	1.62	354	1.37	64	0.25
SEPTEMBER 1982	1,570	2.76	610	1.96	468	1.50	142	0.46	960	3.73	860	3.34	100	0.39
INTERIOR														
OCTOBER 1982	1,676	2.16	738	1.27	510	0.88	228	0.39	938	4.83	868	4.47	70	0.36
SEPTEMBER 1982	2,542	3.11	949	1.60	564	0.95	385	0.65	1,593	7.14	1,070	4.80	523	2.34
AGRICULTURE														
OCTOBER 1982	2,002	1.67	641	0.64	597	0.60	44	0.04	1,361	7.01	1,147	5.91	214	1.10
SEPTEMBER 1982	3,952	3.19	1,150	1.14	1,063	1.05	87	0.09	2,802	12.10	2,401	10.37	401	1.73
COMMERCE														
OCTOBER 1982	586	1.70	283	1.01	176	0.63	107	0.38	303	4.63	307	4.69	4	0.06
SEPTEMBER 1982	470	1.35	273	0.98	182	0.65	91	0.33	197	2.90	195	2.87	2	0.03
LABOR														
OCTOBER 1982	136	0.71	119	0.66	78	0.44	41	0.23	17	1.30	15	1.15	2	0.15
SEPTEMBER 1982	738	3.88	642	3.63	544	3.07	98	0.55	96	7.42	70	5.41	26	2.01
HEALTH AND HUMAN SERVICES														
OCTOBER 1982	1,743	1.18	1,049	0.82	773	0.60	276	0.22	694	3.47	694	3.47	...	...
SEPTEMBER 1982	2,727	1.83	1,983	1.54	1,411	1.10	572	0.45	744	3.61	743	3.61	1	...
HOUSING & URBAN DEV														
OCTOBER 1982	114	0.80	84	0.62	59	0.44	25	0.18	30	4.20	9	1.26	21	2.94
SEPTEMBER 1982	214	1.49	203	1.49	168	1.24	35	0.26	11	1.48	8	1.07	3	0.40
TRANSPORTATION														
OCTOBER 1982	856	1.37	704	1.17	616	1.03	88	0.15	152	6.52	152	6.52	...	...
SEPTEMBER 1982	1,167	1.87	1,055	1.76	954	1.59	101	0.17	112	4.43	111	4.39	1	0.04
ENERGY														
OCTOBER 1982	170	0.95	120	0.75	76	0.47	44	0.27	50	2.92	49	2.86	1	0.06
SEPTEMBER 1982	205	1.13	140	0.86	82	0.50	58	0.36	65	3.60	65	3.60	...	...
EDUCATION														
OCTOBER 1982	59	1.04	32	0.64	19	0.38	13	0.26	27	3.87	27	3.87	...	...
SEPTEMBER 1982	107	1.89	67	1.35	38	0.77	29	0.59	40	5.65	40	5.65	...	...
INDEPENDENT AGENCIES														
OCTOBER 1982	12,788	1.19	3,955	1.50	3,229	1.23	726	0.28	8,833	1.08	6,894	0.84	1,939	0.24
SEPTEMBER 1982	12,036	1.11	3,070	1.16	2,408	0.91	662	0.25	8,966	1.10	6,892	0.84	2,074	0.25
ACTION														
OCTOBER 1982	16	2.74	12	2.45	6	1.23	6	1.23	4	4.26	3	3.19	1	1.06
SEPTEMBER 1982	22	3.74	11	2.24	2	0.41	9	1.83	11	11.34	7	7.22	4	4.12
ENVIRONMTL PROTECT AGCY														
OCTOBER 1982	204	1.67	80	0.78	61	0.60	19	0.19	124	6.26	123	6.21	1	0.05
SEPTEMBER 1982	226	1.82	129	1.24	101	0.97	28	0.27	97	4.72	87	4.24	10	0.49
EQUAL EMPLOY OPP COMM														
OCTOBER 1982	17	0.53	15	0.57	3	0.11	12	0.45	2	0.37	5	0.91	3	0.55
SEPTEMBER 1982	17	0.53	13	0.49	8	0.30	5	0.19	4	0.73	4	0.73	...	...
FEDERAL COMMUNICATNS COMM														
OCTOBER 1982	18	0.94	14	0.88	7	0.44	7	0.44	4	1.22	4	1.22	...	...
SEPTEMBER 1982	20	1.04	20	1.26	17	1.07	3	0.19	...	...	...	...	...	...
FEDERAL DEPOSIT INS CORP														
OCTOBER 1982	65	1.87	4	0.14	...	...	4	0.14	61	9.08	62	9.23	1	0.15
SEPTEMBER 1982	256	7.57	5	0.18	2	0.07	3	0.11	251	45.31	251	45.31	...	...
FED EMERGENCY MGMT AGCY														
OCTOBER 1982	122	5.40	29	1.41	13	0.63	16	0.78	93	46.73	79	39.70	14	7.04
SEPTEMBER 1982	...	...	...	...	...	...	...	...	...	...	...	...	...	...

TABLE 26 -- ACCESSIONS TO THE COMPETITIVE, EXCEPTED, AND SENIOR EXECUTIVE SERVICES OF THE FEDERAL GOVERNMENT BY BRANCH AND SELECTED AGENCY, ALL AREAS, SEPTEMBER 1982 AND OCTOBER 1982

AGENCY	TOTAL		ACCESSIONS TO THE COMPETITIVE SERVICE						ACCESSIONS TO THE EXCEPTED AND SENIOR EXECUTIVE SERVICES					
			TOTAL		NEW HIRES		OTHER		TOTAL		NEW HIRES		OTHER	
	NO.	RATE	NO.	RATE	NO.	RATE	NO.	RATE	NO.	RATE	NO.	RATE	NO.	RATE
FEDERAL TRADE COMM														
OCTOBER 1982	46	3.02	18	2.04	10	1.13	8	0.91	28	4.37	25	3.90	3	0.47
SEPTEMBER 1982	19	1.22	8	0.90	4	0.45	4	0.45	11	1.64	8	1.19	3	0.45
GENERAL SVCS ADMIN														
OCTOBER 1982	465	1.53	315	1.12	257	0.91	58	0.21	150	6.67	149	6.63	1	0.04
SEPTEMBER 1982	387	1.27	247	0.88	190	0.68	57	0.20	140	5.99	135	5.78	5	0.21
INTERSTATE COMMERCE COMM														
OCTOBER 1982	1	0.07	1	0.09	1	0.09	...	...	...	...	...	...	...	...
SEPTEMBER 1982	1	0.07	...	...	...	...	...	...	1	0.36	1	0.36	...	...
NATL AERO SPACE ADMIN														
OCTOBER 1982	439	1.95	128	0.61	96	0.45	32	0.15	311	22.09	173	12.29	138	9.80
SEPTEMBER 1982	439	1.93	128	0.60	96	0.45	32	0.15	311	20.80	173	11.57	138	9.23
NATL LABOR RELATIONS BD														
OCTOBER 1982	39	1.49	15	0.89	4	0.24	11	0.66	24	2.54	17	1.80	7	0.74
SEPTEMBER 1982	...	...	...	...	...	...	...	...	...	...	...	...	...	...
NUCLEAR REGULATORY COMM														
OCTOBER 1982	23	0.64	...	...	...	...	...	...	23	0.64	19	0.53	4	0.11
SEPTEMBER 1982	15	0.41	...	...	...	...	...	...	15	0.41	10	0.27	5	0.14
OFFICE OF PERSONNEL MGMT														
OCTOBER 1982	84	1.28	55	0.97	26	0.46	29	0.51	29	3.22	45	4.99	16	1.77
SEPTEMBER 1982	87	1.33	65	1.14	18	0.32	47	0.83	22	2.56	55	6.40	33	3.84
PANAMA CANAL COMMISSION														
OCTOBER 1982	310	3.67	...	...	...	...	...	...	310	3.68	296	3.51	14	0.17
SEPTEMBER 1982	48	0.55	...	...	...	...	...	...	48	0.56	36	0.42	12	0.14
RAILROAD RETIREMENT BOARD														
OCTOBER 1982	29	1.86	29	1.87	26	1.68	3	0.19	...	...	...	...	...	...
SEPTEMBER 1982	45	2.85	45	2.90	39	2.52	6	0.39	...	...	...	...	...	...
SECURITIES & EXCHNGE COMM														
OCTOBER 1982	15	0.77	13	1.04	6	0.48	7	0.56	2	0.28	2	0.28	...	...
SEPTEMBER 1982	124	6.44	48	3.86	14	1.12	34	2.73	76	11.18	76	11.18	...	...
SMALL BUSINESS ADMIN														
OCTOBER 1982	68	1.38	25	0.63	17	0.43	8	0.20	43	4.44	42	4.34	1	0.10
SEPTEMBER 1982	80	1.59	26	0.65	10	0.25	16	0.40	54	5.25	56	5.44	2	0.19
SMITHSONIAN, SUMMARY														
OCTOBER 1982	106	2.45	97	2.43	65	1.63	32	0.80	9	2.78	8	2.47	1	0.31
SEPTEMBER 1982	33	0.75	28	0.69	24	0.59	4	0.10	5	1.50	4	1.20	1	0.30
TENNESSEE VALLEY AUTH														
OCTOBER 1982	1,172	2.95	...	...	...	...	...	...	1,172	2.95	193	0.49	979	2.46
SEPTEMBER 1982	1,488	3.72	...	...	...	...	...	...	1,488	3.72	292	0.73	1,196	2.99
US INFORMATION AGENCY														
OCTOBER 1982	61	0.77	30	1.42	19	0.90	11	0.52	31	0.54	30	0.52	1	0.02
SEPTEMBER 1982	64	0.81	17	0.80	13	0.61	4	0.19	47	0.81	36	0.62	11	0.19
US INTNATL DEV COOP AGCY														
OCTOBER 1982	40	0.72	17	1.03	17	1.03	...	...	23	0.59	22	0.57	1	0.03
SEPTEMBER 1982	50	0.90	10	0.60	8	0.48	2	0.12	40	1.02	35	0.89	5	0.13
US POSTAL SERVICE														
OCTOBER 1982	3,009	0.45	...	...	...	...	...	...	3,009	0.45	2,597	0.39	412	0.06
SEPTEMBER 1982	3,374	0.51	...	...	...	...	...	...	3,374	0.51	2,928	0.44	446	0.07
VETERANS ADMINISTRATION														
OCTOBER 1982	6,141	2.60	2,911	1.80	2,511	1.55	400	0.25	3,230	4.36	2,814	3.80	416	0.56
SEPTEMBER 1982	4,960	2.09	2,164	1.33	1,808	1.11	356	0.22	2,796	3.77	2,493	3.36	303	0.41

TABLE 27 -- ACCESSIONS TO THE COMPETITIVE, EXCEPTED, AND SENIOR EXECUTIVE SERVICES OF THE FEDERAL GOVERNMENT BY BRANCH AND SELECTED AGENCY, UNITED STATES, SEPTEMBER 1982 AND OCTOBER 1982

AGENCY	TOTAL		ACCESSIONS TO THE COMPETITIVE SERVICE						ACCESSIONS TO THE EXCEPTED AND SENIOR EXECUTIVE SERVICES					
			TOTAL		NEW HIRES		OTHER		TOTAL		NEW HIRES		OTHER	
	NO.	RATE	NO.	RATE	NO.	RATE	NO.	RATE	NO.	RATE	NO.	RATE	NO.	RATE
TOTAL, ALL AGENCIES														
OCTOBER 1982	57,575	2.15	38,787	2.34	24,753	1.49	14,034	0.85	18,788	1.85	21,759	2.14	2,971	0.29
SEPTEMBER 1982	40,662	1.51	21,354	1.28	11,437	0.68	9,917	0.59	19,308	1.87	18,742	1.82	566	0.05
LEGISLATIVE BRANCH														
OCTOBER 1982	175	0.91	9	0.15	7	0.12	2	0.03	166	1.25	106	0.80	60	0.45
SEPTEMBER 1982	267	1.38	5	0.08	5	0.08	...	...	262	1.96	148	1.11	114	0.85
GENERAL ACCOUNTING OFC														
OCTOBER 1982	11	0.21	...	...	...	...	...	...	11	0.21	8	0.15	3	0.06
SEPTEMBER 1982	105	2.01	...	...	...	...	...	...	105	2.01	80	1.53	25	0.48
GOVERNMENT PRINTING OFC														
OCTOBER 1982	11	0.18	5	0.09	5	0.09	...	...	6	5.45	...	...	6	5.45
SEPTEMBER 1982	21	0.35	2	0.03	2	0.03	...	...	19	16.38	...	...	19	16.38
LIBRARY OF CONGRESS														
OCTOBER 1982	51	0.97	...	...	...	...	...	...	51	0.97	...	...	51	0.97
SEPTEMBER 1982	68	1.29	...	...	...	...	...	...	68	1.29	...	...	68	1.29
JUDICIAL BRANCH														
OCTOBER 1982	...	...	...	...	...	...	...	...	...	...	...	...	...	...
SEPTEMBER 1982	...	...	...	...	...	...	...	...	...	...	...	...	...	...
EXECUTIVE BRANCH														
OCTOBER 1982	57,400	2.16	38,778	2.35	24,746	1.50	14,032	0.85	18,622	1.85	21,653	2.16	3,031	0.30
SEPTEMBER 1982	40,395	1.51	21,349	1.28	11,432	0.69	9,917	0.60	19,046	1.87	18,594	1.83	452	0.04
EXEC OFC OF THE PRESIDENT														
OCTOBER 1982	63	3.94	17	2.53	10	1.49	7	1.04	46	4.97	44	4.76	2	0.22
SEPTEMBER 1982	98	6.18	18	2.65	10	1.47	8	1.18	80	8.83	82	9.05	2	0.22
EXECUTIVE DEPARTMENTS														
OCTOBER 1982	44,955	2.81	34,852	2.51	21,552	1.55	13,300	0.96	10,103	4.85	15,058	7.23	4,955	2.38
SEPTEMBER 1982	28,381	1.75	18,274	1.31	9,025	0.64	9,249	0.66	10,107	4.60	11,702	5.32	1,595	0.73
STATE														
OCTOBER 1982	92	1.09	24	0.57	20	0.48	4	0.10	68	1.60	32	0.75	36	0.84
SEPTEMBER 1982	92	1.08	24	0.57	20	0.47	4	0.09	68	1.60	32	0.75	36	0.84
TREASURY														
OCTOBER 1982	4,325	3.68	3,699	3.41	1,852	1.71	1,847	1.70	626	6.79	576	6.25	50	0.54
SEPTEMBER 1982	2,825	2.38	2,524	2.31	733	0.67	1,791	1.64	301	3.20	215	2.28	86	0.91
DEFENSE, TOTAL														
OCTOBER 1982	32,264	3.50	26,806	3.26	16,352	1.99	10,454	1.27	5,458	5.52	10,865	11.00	5,407	5.47
SEPTEMBER 1982	11,877	1.27	8,706	1.05	2,835	0.34	5,871	0.71	3,171	3.09	5,949	5.80	2,778	2.71
DEPT OF THE ARMY														
OCTOBER 1982	9,671	2.99	7,717	2.72	6	...	7,711	2.72	1,954	4.94	7,947	20.08	5,993	15.14
SEPTEMBER 1982	6,356	1.93	4,859	1.69	292	0.10	4,567	1.59	1,497	3.63	4,507	10.93	3,010	7.30
DEPT OF THE NAVY														
OCTOBER 1982	15,991	5.31	13,709	4.93	12,003	4.31	1,706	0.61	2,282	9.91	1,634	7.09	648	2.81
SEPTEMBER 1982	2,201	0.72	1,332	0.48	947	0.34	385	0.14	869	3.63	619	2.58	250	1.04
DEPT OF THE AIR FORCE														
OCTOBER 1982	5,361	2.37	4,450	2.26	3,707	1.89	743	0.38	911	3.06	952	3.20	41	0.14
SEPTEMBER 1982	2,203	0.97	1,599	0.81	991	0.50	608	0.31	604	1.97	612	2.00	8	0.03
DEFENSE LOG AGCY														
OCTOBER 1982	641	1.35	462	1.03	307	0.68	155	0.34	179	6.93	179	6.93	...	...
SEPTEMBER 1982	833	1.74	727	1.62	510	1.13	217	0.48	106	3.71	106	3.71	...	...
OTHER DEFENSE ACTIVITIES														
OCTOBER 1982	600	2.50	468	2.32	329	1.63	139	0.69	132	3.46	153	4.01	21	0.55
SEPTEMBER 1982	284	1.18	189	0.94	95	0.47	94	0.47	95	2.47	105	2.73	10	0.26

TABLE 27 -- ACCESSIONS TO THE COMPETITIVE, EXCEPTED, AND SENIOR EXECUTIVE SERVICES OF THE FEDERAL GOVERNMENT BY BRANCH AND SELECTED AGENCY, UNITED STATES, SEPTEMBER 1982 AND OCTOBER 1982

AGENCY	TOTAL		ACCESSIONS TO THE COMPETITIVE SERVICE						ACCESSIONS TO THE EXCEPTED AND SENIOR EXECUTIVE SERVICES					
			TOTAL		NEW HIRES		OTHER		TOTAL		NEW HIRES		OTHER	
	NO.	RATE	NO.	RATE	NO.	RATE	NO.	RATE	NO.	RATE	NO.	RATE	NO.	RATE
JUSTICE														
OCTOBER 1982	974	1.74	566	1.87	431	1.42	135	0.45	408	1.60	345	1.35	63	0.25
SEPTEMBER 1982	1,555	2.79	602	1.98	461	1.52	141	0.46	953	3.75	853	3.35	100	0.39
INTERIOR														
OCTOBER 1982	1,668	2.16	731	1.26	506	0.87	225	0.39	937	4.85	866	4.48	71	0.37
SEPTEMBER 1982	2,524	3.10	937	1.58	557	0.94	380	0.64	1,587	7.15	1,060	4.78	527	2.37
AGRICULTURE														
OCTOBER 1982	1,988	1.68	641	0.64	597	0.60	44	0.04	1,347	7.15	1,135	6.02	212	1.13
SEPTEMBER 1982	3,943	3.22	1,145	1.14	1,059	1.06	86	0.09	2,798	12.39	2,397	10.62	401	1.78
COMMERCE														
OCTOBER 1982	576	1.71	283	1.02	176	0.63	107	0.38	293	5.01	297	5.07	4	0.07
SEPTEMBER 1982	467	1.38	272	0.98	182	0.65	90	0.32	195	3.20	193	3.16	2	0.03
LABOR														
OCTOBER 1982	136	0.71	119	0.67	78	0.44	41	0.23	17	1.34	15	1.19	2	0.16
SEPTEMBER 1982	738	3.90	642	3.63	544	3.08	98	0.55	96	7.68	70	5.60	26	2.08
HEALTH AND HUMAN SERVICES														
OCTOBER 1982	1,734	1.18	1,043	0.82	770	0.61	273	0.21	691	3.49	691	3.49	...	...
SEPTEMBER 1982	2,679	1.81	1,969	1.54	1,404	1.10	565	0.44	710	3.48	709	3.48	1	...
HOUSING & URBAN DEV														
OCTOBER 1982	114	0.81	84	0.63	59	0.44	25	0.19	30	4.22	9	1.27	21	2.95
SEPTEMBER 1982	209	1.48	198	1.48	163	1.21	35	0.26	11	1.48	8	1.08	3	0.40
TRANSPORTATION														
OCTOBER 1982	855	1.38	704	1.18	616	1.03	88	0.15	151	6.75	151	6.75	...	...
SEPTEMBER 1982	1,160	1.88	1,048	1.76	947	1.59	101	0.17	112	4.60	111	4.56	1	0.04
ENERGY														
OCTOBER 1982	170	0.95	120	0.75	76	0.47	44	0.27	50	2.92	49	2.86	1	0.06
SEPTEMBER 1982	205	1.13	140	0.86	82	0.50	58	0.36	65	3.60	65	3.60	...	...
EDUCATION														
OCTOBER 1982	59	1.04	32	0.64	19	0.38	13	0.26	27	3.87	27	3.87	...	...
SEPTEMBER 1982	107	1.89	67	1.35	38	0.77	29	0.59	40	5.65	40	5.65	...	...
INDEPENDENT AGENCIES														
OCTOBER 1982	12,382	1.17	3,909	1.50	3,184	1.22	725	0.28	8,473	1.07	6,551	0.82	1,922	0.24
SEPTEMBER 1982	11,916	1.12	3,057	1.16	2,397	0.91	660	0.25	8,859	1.11	6,810	0.85	2,049	0.26
ACTION														
OCTOBER 1982	16	2.76	12	2.47	6	1.23	6	1.23	4	4.26	3	3.19	1	1.06
SEPTEMBER 1982	22	3.76	11	2.25	2	0.41	9	1.84	11	11.34	7	7.22	4	4.12
ENVIRONMTL PROTECT AGCY														
OCTOBER 1982	204	1.67	80	0.78	61	0.60	19	0.19	124	6.27	123	6.22	1	0.05
SEPTEMBER 1982	226	1.82	129	1.24	101	0.97	28	0.27	97	4.73	87	4.24	10	0.49
EQUAL EMPLOY OPP COMM														
OCTOBER 1982	17	0.53	15	0.57	3	0.11	12	0.45	2	0.37	5	0.91	3	0.55
SEPTEMBER 1982	17	0.53	13	0.49	8	0.30	5	0.19	4	0.73	4	0.73	...	...
FEDERAL COMMUNICATNS COMM														
OCTOBER 1982	18	0.94	14	0.88	7	0.44	7	0.44	4	1.22	4	1.22	...	...
SEPTEMBER 1982	20	1.04	20	1.26	17	1.07	3	0.19	...	...	...	...	...	...
FEDERAL DEPOSIT INS CORP														
OCTOBER 1982	54	1.59	4	0.14	...	...	4	0.14	50	8.34	51	8.51	1	0.17
SEPTEMBER 1982	251	7.59	5	0.18	2	0.07	3	0.11	246	50.41	246	50.41	...	...
FED EMERGENCY MGMT AGCY														
OCTOBER 1982	122	5.41	29	1.41	13	0.63	16	0.78	93	46.73	79	39.70	14	7.04
SEPTEMBER 1982	...	...	...	...	...	...	...	...	...	...	...	...	...	...

TABLE 27 -- ACCESSIONS TO THE COMPETITIVE, EXCEPTED, AND SENIOR EXECUTIVE SERVICES OF THE FEDERAL GOVERNMENT BY BRANCH AND SELECTED AGENCY, UNITED STATES, SEPTEMBER 1982 AND OCTOBER 1982

AGENCY			ACCESSIONS TO THE COMPETITIVE SERVICE						ACCESSIONS TO THE EXCEPTED AND SENIOR EXECUTIVE SERVICES					
	TOTAL		TOTAL		NEW HIRES		OTHER		TOTAL		NEW HIRES		OTHER	
	NO.	RATE	NO.	RATE	NO.	RATE	NO.	RATE	NO.	RATE	NO.	RATE	NO.	RATE
FEDERAL TRADE COMM														
OCTOBER 1982	46	3.02	18	2.04	10	1.13	8	0.91	28	4.37	25	3.90	3	0.47
SEPTEMBER 1982	19	1.22	8	0.90	4	0.45	4	0.45	11	1.64	8	1.19	3	0.45
GENERAL SVCS ADMIN														
OCTOBER 1982	462	1.52	314	1.12	256	0.91	58	0.21	148	6.65	147	6.61	1	0.04
SEPTEMBER 1982	386	1.27	247	0.88	190	0.68	57	0.20	139	6.01	134	5.80	5	0.22
INTERSTATE COMMERCE COMM														
OCTOBER 1982	1	0.07	1	0.09	1	0.09	...	...	...	...	...	...	...	...
SEPTEMBER 1982	1	0.07	...	...	...	...	...	...	1	0.36	1	0.36	...	...
NATL AERO SPACE ADMIN														
OCTOBER 1982	439	1.95	128	0.61	96	0.45	32	0.15	311	22.10	173	12.30	138	9.81
SEPTEMBER 1982	439	1.93	128	0.60	96	0.45	32	0.15	311	20.82	173	11.58	138	9.24
NATL LABOR RELATIONS BD														
OCTOBER 1982	39	1.50	15	0.90	4	0.24	11	0.66	24	2.55	17	1.81	7	0.74
SEPTEMBER 1982	...	...	...	...	...	...	...	...	...	...	...	...	...	...
NUCLEAR REGULATORY COMM														
OCTOBER 1982	23	0.64	...	...	...	...	...	...	23	0.64	19	0.53	4	0.11
SEPTEMBER 1982	15	0.41	...	...	...	...	...	...	15	0.41	10	0.27	5	0.14
OFFICE OF PERSONNEL MGMT														
OCTOBER 1982	84	1.28	55	0.97	26	0.46	29	0.51	29	3.22	45	4.99	16	1.77
SEPTEMBER 1982	87	1.33	65	1.15	18	0.32	47	0.83	22	2.56	55	6.40	33	3.84
PANAMA CANAL COMMISSION														
OCTOBER 1982	...	...	...	...	...	...	...	...	...	...	...	...	...	...
SEPTEMBER 1982	...	...	...	...	...	...	...	...	...	...	...	...	...	...
RAILROAD RETIREMENT BOARD														
OCTOBER 1982	29	1.86	29	1.87	26	1.68	3	0.19	...	...	...	...	...	...
SEPTEMBER 1982	45	2.85	45	2.90	39	2.52	6	0.39	...	...	...	...	...	...
SECURITIES & EXCHNGE COMM														
OCTOBER 1982	15	0.77	13	1.04	6	0.48	7	0.56	2	0.28	2	0.28	...	...
SEPTEMBER 1982	124	6.44	48	3.86	14	1.12	34	2.73	76	11.18	76	11.18	...	...
SMALL BUSINESS ADMIN														
OCTOBER 1982	68	1.41	25	0.64	17	0.44	8	0.21	43	4.58	42	4.48	1	0.11
SEPTEMBER 1982	80	1.62	26	0.66	10	0.25	16	0.41	54	5.41	56	5.61	2	0.20
SMITHSONIAN, SUMMARY														
OCTOBER 1982	106	2.51	97	2.43	65	1.63	32	0.80	9	3.86	8	3.43	1	0.43
SEPTEMBER 1982	33	0.76	28	0.69	24	0.59	4	0.10	5	2.07	4	1.66	1	0.41
TENNESSEE VALLEY AUTH														
OCTOBER 1982	1,172	2.95	...	...	...	...	...	...	1,172	2.95	193	0.49	979	2.46
SEPTEMBER 1982	1,488	3.72	...	...	...	...	...	...	1,488	3.72	292	0.73	1,196	2.99
US INFORMATION AGENCY														
OCTOBER 1982	47	1.36	30	1.42	19	0.90	11	0.52	17	1.26	16	1.18	1	0.07
SEPTEMBER 1982	54	1.57	17	0.80	13	0.61	4	0.19	37	2.80	35	2.65	2	0.15
US INTNATL DEV COOP AGCY														
OCTOBER 1982	31	1.29	17	1.03	17	1.03	...	...	14	1.85	14	1.85	...	...
SEPTEMBER 1982	26	1.07	10	0.60	8	0.48	2	0.12	16	2.08	15	1.95	1	0.13
US POSTAL SERVICE														
OCTOBER 1982	3,005	0.46	...	...	...	...	...	...	3,005	0.46	2,594	0.39	411	0.06
SEPTEMBER 1982	3,368	0.51	...	...	...	...	...	...	3,368	0.51	2,922	0.44	446	0.07
VETERANS ADMINISTRATION														
OCTOBER 1982	6,088	2.61	2,866	1.79	2,467	1.54	399	0.25	3,222	4.40	2,807	3.84	415	0.57
SEPTEMBER 1982	4,945	2.11	2,153	1.33	1,799	1.11	354	0.22	2,792	3.81	2,489	3.40	303	0.41

TABLE 28 -- ACCESSIONS TO THE COMPETITIVE, EXCEPTED, AND SENIOR EXECUTIVE SERVICES OF THE FEDERAL GOVERNMENT BY BRANCH AND SELECTED AGENCY, WASHINGTON, D.C. SMSA, SEPTEMBER 1982 AND OCTOBER 1982

AGENCY	TOTAL		ACCESSIONS TO THE COMPETITIVE SERVICE						ACCESSIONS TO THE EXCEPTED AND SENIOR EXECUTIVE SERVICES					
			TOTAL		NEW HIRES		OTHER		TOTAL		NEW HIRES		OTHER	
	NO.	RATE	NO.	RATE	NO.	RATE	NO.	RATE	NO.	RATE	NO.	RATE	NO.	RATE
TOTAL, ALL AGENCIES														
OCTOBER 1982	5,180	1.60	3,004	1.25	1,935	0.80	1,069	0.44	2,176	2.63	2,277	2.75	101	0.12
SEPTEMBER 1982	4,902	1.50	2,602	1.07	1,365	0.56	1,237	0.51	2,300	2.75	2,473	2.96	173	0.21
LEGISLATIVE BRANCH														
OCTOBER 1982	170	1.00	5	0.09	3	0.05	2	0.04	165	1.44	106	0.93	59	0.52
SEPTEMBER 1982	234	1.36	3	0.05	3	0.05	...	...	231	2.00	134	1.16	97	0.84
GENERAL ACCOUNTING OFC														
OCTOBER 1982	11	0.33	...	...	...	...	...	...	11	0.33	8	0.24	3	0.09
SEPTEMBER 1982	76	2.24	...	...	...	...	...	...	76	2.24	66	1.95	10	0.30
GOVERNMENT PRINTING OFC														
OCTOBER 1982	6	0.11	1	0.02	1	0.02	...	...	5	4.88	...	...	5	4.88
SEPTEMBER 1982	17	0.30	...	...	...	...	...	...	17	15.89	...	...	17	15.89
LIBRARY OF CONGRESS														
OCTOBER 1982	51	0.97	...	...	...	...	...	...	51	0.97	...	...	51	0.97
SEPTEMBER 1982	68	1.29	...	...	...	...	...	...	68	1.29	...	...	68	1.29
JUDICIAL BRANCH														
OCTOBER 1982	...	...	...	...	...	...	...	...	...	...	...	...	...	...
SEPTEMBER 1982	...	...	...	...	...	...	...	...	...	...	...	...	...	...
EXECUTIVE BRANCH														
OCTOBER 1982	5,010	1.64	2,999	1.28	1,932	0.82	1,067	0.45	2,011	2.82	2,171	3.05	160	0.22
SEPTEMBER 1982	4,668	1.51	2,599	1.10	1,362	0.58	1,237	0.52	2,069	2.88	2,339	3.25	270	0.38
EXEC OFC OF THE PRESIDENT														
OCTOBER 1982	63	3.94	17	2.53	10	1.49	7	1.04	46	4.97	44	4.76	2	0.22
SEPTEMBER 1982	98	6.18	18	2.65	10	1.47	8	1.18	80	8.83	82	9.05	2	0.22
EXECUTIVE DEPARTMENTS														
OCTOBER 1982	3,945	1.75	2,480	1.32	1,601	0.85	879	0.47	1,465	3.96	1,640	4.44	175	0.47
SEPTEMBER 1982	3,659	1.61	2,159	1.14	1,080	0.57	1,079	0.57	1,500	4.01	1,772	4.74	272	0.73
STATE														
OCTOBER 1982	74	1.01	16	0.48	12	0.36	4	0.12	58	1.46	29	0.73	29	0.73
SEPTEMBER 1982	74	1.01	16	0.47	12	0.36	4	0.12	58	1.47	29	0.73	29	0.73
TREASURY														
OCTOBER 1982	314	1.82	209	1.36	136	0.88	73	0.47	105	5.74	101	5.52	4	0.22
SEPTEMBER 1982	199	1.15	142	0.92	80	0.52	62	0.40	57	3.15	46	2.54	11	0.61
DEFENSE, TOTAL														
OCTOBER 1982	1,975	2.38	1,439	1.94	882	1.19	557	0.75	536	5.93	768	8.50	232	2.57
SEPTEMBER 1982	1,342	1.60	983	1.32	268	0.36	715	0.96	359	3.93	757	8.28	398	4.35
DEPT OF THE ARMY														
OCTOBER 1982	558	2.08	349	1.39	...	...	349	1.39	209	11.78	446	25.15	237	13.36
SEPTEMBER 1982	899	3.31	720	2.84	111	0.44	609	2.40	179	10.11	572	32.30	393	22.19
DEPT OF THE NAVY														
OCTOBER 1982	916	2.57	726	2.22	643	1.96	83	0.25	190	6.55	163	5.62	27	0.93
SEPTEMBER 1982	188	0.52	125	0.38	97	0.29	28	0.08	63	2.10	49	1.63	14	0.47
DEPT OF THE AIR FORCE														
OCTOBER 1982	222	3.53	184	3.30	139	2.49	45	0.81	38	5.31	38	5.31	...	...
SEPTEMBER 1982	68	1.06	42	0.74	17	0.30	25	0.44	26	3.52	26	3.52	...	...
DEFENSE LOG AGCY														
OCTOBER 1982	34	1.27	23	0.91	11	0.43	12	0.47	11	7.69	11	7.69	...	...
SEPTEMBER 1982	54	2.01	31	1.22	25	0.99	6	0.24	23	15.81	23	15.81	...	...
OTHER DEFENSE ACTIVITIES														
OCTOBER 1982	245	2.10	157	1.92	89	1.09	68	0.83	88	2.51	110	3.14	22	0.63
SEPTEMBER 1982	133	1.14	65	0.79	18	0.22	47	0.57	68	1.95	87	2.49	19	0.54

TABLE 28 -- ACCESSIONS TO THE COMPETITIVE, EXCEPTED, AND SENIOR EXECUTIVE SERVICES OF THE FEDERAL GOVERNMENT BY BRANCH AND SELECTED AGENCY, WASHINGTON, D.C. SMSA, SEPTEMBER 1982 AND OCTOBER 1982

AGENCY	TOTAL		ACCESSIONS TO THE COMPETITIVE SERVICE						ACCESSIONS TO THE EXCEPTED AND SENIOR EXECUTIVE SERVICES					
			TOTAL		NEW HIRES		OTHER		TOTAL		NEW HIRES		OTHER	
	NO.	RATE	NO.	RATE	NO.	RATE	NO.	RATE	NO.	RATE	NO.	RATE	NO.	RATE
JUSTICE														
OCTOBER 1982	261	1.62	119	2.09	79	1.39	40	0.70	142	1.36	105	1.00	37	0.35
SEPTEMBER 1982	578	3.61	117	2.07	77	1.36	40	0.71	461	4.45	416	4.01	45	0.43
INTERIOR														
OCTOBER 1982	120	1.19	76	0.82	48	0.52	28	0.30	44	5.05	50	5.73	6	0.69
SEPTEMBER 1982	137	1.33	99	1.06	65	0.69	34	0.36	38	3.97	39	4.08	1	0.10
AGRICULTURE														
OCTOBER 1982	116	0.92	67	0.57	57	0.48	10	0.08	49	6.06	38	4.70	11	1.36
SEPTEMBER 1982	184	1.44	93	0.78	81	0.68	12	0.10	91	10.66	59	6.91	32	3.75
COMMERCE														
OCTOBER 1982	321	1.81	173	1.07	97	0.60	76	0.47	148	9.47	168	10.75	20	1.28
SEPTEMBER 1982	231	1.30	143	0.88	96	0.59	47	0.29	88	5.32	87	5.26	1	0.06
LABOR														
OCTOBER 1982	78	1.16	61	1.00	44	0.72	17	0.28	17	2.89	15	2.55	2	0.34
SEPTEMBER 1982	160	2.39	105	1.71	76	1.24	29	0.47	55	9.65	49	8.60	6	1.05
HEALTH AND HUMAN SERVICES														
OCTOBER 1982	483	1.53	212	0.80	179	0.68	33	0.12	271	5.34	271	5.34	...	...
SEPTEMBER 1982	526	1.65	328	1.23	249	0.93	79	0.30	198	3.78	197	3.76	1	0.02
HOUSING & URBAN DEV														
OCTOBER 1982	14	0.36	7	0.20	3	0.09	4	0.12	7	1.80	7	1.80	...	...
SEPTEMBER 1982	28	0.70	20	0.56	14	0.39	6	0.17	8	2.00	6	1.50	2	0.50
TRANSPORTATION														
OCTOBER 1982	118	1.29	67	0.81	46	0.55	21	0.25	51	6.16	51	6.16	...	...
SEPTEMBER 1982	73	0.79	49	0.59	32	0.38	17	0.20	24	2.76	24	2.76	...	...
ENERGY														
OCTOBER 1982	35	0.56	23	0.44	12	0.23	11	0.21	12	1.22	12	1.22	...	...
SEPTEMBER 1982	66	1.03	39	0.73	21	0.39	18	0.34	27	2.67	27	2.67	...	...
EDUCATION														
OCTOBER 1982	36	0.98	11	0.35	6	0.19	5	0.16	25	4.44	25	4.44	...	...
SEPTEMBER 1982	61	1.66	25	0.81	9	0.29	16	0.52	36	6.26	36	6.26	...	...
INDEPENDENT AGENCIES														
OCTOBER 1982	1,002	1.27	502	1.10	321	0.70	181	0.39	500	1.50	487	1.46	13	0.04
SEPTEMBER 1982	911	1.14	422	0.91	272	0.59	150	0.32	489	1.45	485	1.44	4	0.01
ACTION														
OCTOBER 1982	13	4.18	10	4.25	6	2.55	4	1.70	3	3.97	2	2.65	1	1.32
SEPTEMBER 1982	14	4.42	7	2.95	2	0.84	5	2.11	7	8.81	5	6.29	2	2.52
ENVIRONMTL PROTECT AGCY														
OCTOBER 1982	83	1.98	39	1.13	30	0.87	9	0.26	44	5.86	43	5.73	1	0.13
SEPTEMBER 1982	90	2.12	47	1.35	41	1.18	6	0.17	43	5.52	40	5.13	3	0.38
EQUAL EMPLOY OPP COMM														
OCTOBER 1982	7	0.95	5	0.94	...	...	5	0.94	2	0.98	2	0.98	...	...
SEPTEMBER 1982	11	1.50	7	1.32	3	0.56	4	0.75	4	1.96	4	1.96	...	...
FEDERAL COMMUNICATNS COMM														
OCTOBER 1982	13	0.94	9	0.85	5	0.47	4	0.38	4	1.24	4	1.24	...	...
SEPTEMBER 1982	9	0.65	9	0.85	6	0.57	3	0.28	...	...	...	...	...	...
FEDERAL DEPOSIT INS CORP														
OCTOBER 1982	5	0.56	1	0.12	...	...	1	0.12	4	4.85	5	6.06	1	1.21
SEPTEMBER 1982	10	1.11	3	0.37	2	0.25	1	0.12	7	8.33	7	8.33	...	...
FED EMERGENCY MGMT AGCY														
OCTOBER 1982	44	3.15	18	1.40	6	0.47	12	0.93	26	22.61	22	19.13	4	3.48
SEPTEMBER 1982	...	...	...	...	...	...	...	...	...	...	...	...	...	...

TABLE 28 -- ACCESSIONS TO THE COMPETITIVE, EXCEPTED, AND SENIOR EXECUTIVE SERVICES OF THE FEDERAL GOVERNMENT BY BRANCH AND SELECTED AGENCY, WASHINGTON, D.C. SMSA, SEPTEMBER 1982 AND OCTOBER 1982

AGENCY	TOTAL		ACCESSIONS TO THE COMPETITIVE SERVICE						ACCESSIONS TO THE EXCEPTED AND SENIOR EXECUTIVE SERVICES					
			TOTAL		NEW HIRES		OTHER		TOTAL		NEW HIRES		OTHER	
	NO.	RATE	NO.	RATE	NO.	RATE	NO.	RATE	NO.	RATE	NO.	RATE	NO.	RATE
FEDERAL TRADE COMM														
OCTOBER 1982	28	2.24	13	1.70	5	0.65	8	1.05	15	3.08	13	2.67	2	0.41
SEPTEMBER 1982	18	1.41	8	1.04	4	0.52	4	0.52	10	1.95	7	1.36	3	0.58
GENERAL SVCS ADMIN														
OCTOBER 1982	106	1.02	84	0.85	64	0.65	20	0.20	22	3.95	22	3.95	...	...
SEPTEMBER 1982	94	0.90	66	0.67	42	0.43	24	0.24	28	4.57	25	4.08	3	0.49
INTERSTATE COMMERCE COMM														
OCTOBER 1982	1	0.10	1	0.14	1	0.14	...	...	...	...	...	...	...	...
SEPTEMBER 1982	1	0.10	...	...	...	...	...	...	1	0.41	1	0.41	...	...
NATL AERO SPACE ADMIN														
OCTOBER 1982	64	1.32	27	0.61	22	0.50	5	0.11	37	8.94	31	7.49	6	1.45
SEPTEMBER 1982	64	1.32	27	0.61	22	0.50	5	0.11	37	8.74	31	7.32	6	1.42
NATL LABOR RELATIONS BD														
OCTOBER 1982	6	0.71	...	...	...	...	...	...	6	1.86	5	1.55	1	0.31
SEPTEMBER 1982	...	...	...	...	...	...	...	...	...	...	...	...	...	...
NUCLEAR REGULATORY COMM														
OCTOBER 1982	22	0.80	...	...	...	...	...	...	22	0.80	18	0.66	4	0.15
SEPTEMBER 1982	11	0.39	...	...	...	...	...	...	11	0.39	7	0.25	4	0.14
OFFICE OF PERSONNEL MGMT														
OCTOBER 1982	30	1.13	20	0.79	...	...	20	0.79	10	7.87	22	17.32	12	9.45
SEPTEMBER 1982	32	1.20	26	1.03	...	...	26	1.03	6	4.71	29	22.75	23	18.04
PANAMA CANAL COMMISSION														
OCTOBER 1982	...	...	...	...	...	...	...	...	...	...	...	...	...	...
SEPTEMBER 1982	...	...	...	...	...	...	...	...	...	...	...	...	...	...
RAILROAD RETIREMENT BOARD														
OCTOBER 1982	...	...	...	...	...	...	...	...	...	...	...	...	...	...
SEPTEMBER 1982	...	...	...	...	...	...	...	...	...	...	...	...	...	...
SECURITIES & EXCHNGE COMM														
OCTOBER 1982	11	0.84	10	1.19	5	0.59	5	0.59	1	0.22	1	0.22	...	...
SEPTEMBER 1982	86	6.64	35	4.15	11	1.30	24	2.85	51	11.30	51	11.30	...	...
SMALL BUSINESS ADMIN														
OCTOBER 1982	17	1.69	3	0.39	2	0.26	1	0.13	14	5.89	13	5.47	1	0.42
SEPTEMBER 1982	11	1.07	7	0.90	2	0.26	5	0.64	4	1.63	4	1.63	...	...
SMITHSONIAN, SUMMARY														
OCTOBER 1982	104	2.60	95	2.51	63	1.66	32	0.84	9	4.23	8	3.76	1	0.47
SEPTEMBER 1982	32	0.78	27	0.70	23	0.59	4	0.10	5	2.25	4	1.80	1	0.45
TENNESSEE VALLEY AUTH														
OCTOBER 1982	...	...	...	...	...	...	...	...	...	...	...	...	...	...
SEPTEMBER 1982	1	7.69	...	...	...	...	...	...	1	7.69	1	7.69	...	...
US INFORMATION AGENCY														
OCTOBER 1982	42	1.31	25	1.31	15	0.78	10	0.52	17	1.32	16	1.24	1	0.08
SEPTEMBER 1982	50	1.57	15	0.78	11	0.57	4	0.21	35	2.78	33	2.62	2	0.16
US INTNATL DEV COOP AGCY														
OCTOBER 1982	31	1.30	17	1.04	17	1.04	...	...	14	1.87	14	1.87	...	...
SEPTEMBER 1982	26	1.08	10	0.61	8	0.48	2	0.12	16	2.09	15	1.96	1	0.13
US POSTAL SERVICE														
OCTOBER 1982	49	0.28	...	...	...	...	...	...	49	0.28	44	0.25	5	0.03
SEPTEMBER 1982	44	0.25	...	...	...	...	...	...	44	0.25	41	0.23	3	0.02
VETERANS ADMINISTRATION														
OCTOBER 1982	118	1.85	45	0.90	26	0.52	19	0.36	73	5.25	70	5.03	3	0.22
SEPTEMBER 1982	111	1.73	74	1.47	60	1.19	14	0.28	37	2.63	33	2.35	4	0.28

TABLE 29 -- ACCESSIONS AND SEPARATIONS BY BRANCH, SELECTED AGENCY, AND CITIZENSHIP, ALL AREAS, SEPTEMBER 1982 AND OCTOBER 1982

AGENCY	ACCESSIONS						SEPARATIONS					
	TOTAL		U.S. CITIZENS		NON U.S. CITIZENS		TOTAL		U.S. CITIZENS		NON U.S. CITIZENS	
	NO.	RATE	NO.	RATE	NO.	RATE	NO.	RATE	NO.	RATE	NO.	RATE
TOTAL, ALL AGENCIES												
OCTOBER 1982	62,573	2.23	60,824	2.22	1,749	2.79	39,389	1.41	38,475	1.40	914	1.46
SEPTEMBER 1982	43,605	1.54	43,067	1.56	538	0.84	109,142	3.86	103,438	3.74	5,704	8.94
LEGISLATIVE BRANCH												
OCTOBER 1982	175	0.91	84	0.44	91	535.29	154	0.80	154	0.80	...	...
SEPTEMBER 1982	268	1.38	260	1.34	8	80.00	390	2.00	390	2.00	...	...
GENERAL ACCOUNTING OFC												
OCTOBER 1982	11	0.21	11	0.21	...	...	15	0.29	15	0.29	...	...
SEPTEMBER 1982	106	2.00	106	2.00	...	...	178	3.37	178	3.37	...	...
GOVERNMENT PRINTING OFC												
OCTOBER 1982	11	0.18	11	0.18	...	...	48	0.80	48	0.80	...	...
SEPTEMBER 1982	21	0.35	21	0.35	...	...	41	0.68	41	0.68	...	...
LIBRARY OF CONGRESS												
OCTOBER 1982	51	0.97	51	0.97	...	...	58	1.11	58	1.11	...	...
SEPTEMBER 1982	68	1.29	68	1.29	...	...	90	1.71	90	1.71	...	...
JUDICIAL BRANCH												
OCTOBER 1982	...	...	...	...	...	...	...	...	...	...	...	...
SEPTEMBER 1982	...	...	...	...	...	...	...	...	...	...	...	...
EXECUTIVE BRANCH												
OCTOBER 1982	62,398	2.24	60,740	2.23	1,658	2.64	39,235	1.41	38,321	1.41	914	1.46
SEPTEMBER 1982	43,337	1.54	42,807	1.56	530	0.83	108,752	3.87	103,048	3.75	5,704	8.94
EXEC OFC OF THE PRESIDENT												
OCTOBER 1982	63	3.93	63	3.94	...	...	66	4.12	66	4.12	...	...
SEPTEMBER 1982	98	6.17	98	6.17	...	...	82	5.16	82	5.16	...	...
EXECUTIVE DEPARTMENTS												
OCTOBER 1982	49,547	2.91	48,356	2.92	1,191	2.54	26,741	1.57	26,071	1.58	670	1.43
SEPTEMBER 1982	31,203	1.81	30,813	1.84	390	0.82	93,552	5.42	88,578	5.28	4,974	10.40
STATE												
OCTOBER 1982	176	0.73	119	0.81	57	0.61	426	1.77	316	2.15	110	1.17
SEPTEMBER 1982	176	0.73	119	0.80	57	0.60	426	1.76	316	2.13	110	1.17
TREASURY												
OCTOBER 1982	4,331	3.65	4,326	3.65	5	8.55	2,419	2.04	2,415	2.04	4	6.84
SEPTEMBER 1982	2,839	2.37	2,835	2.37	4	6.61	4,259	3.56	4,251	3.56	8	13.22
DEFENSE, TOTAL												
OCTOBER 1982	36,708	3.66	35,625	3.68	1,083	3.03	12,344	1.23	11,823	1.22	521	1.46
SEPTEMBER 1982	14,496	1.43	14,232	1.45	264	0.72	64,265	6.32	59,463	6.07	4,802	13.12
DEPT OF THE ARMY												
OCTOBER 1982	12,041	3.34	11,632	3.37	409	2.57	4,019	1.11	3,925	1.14	94	0.59
SEPTEMBER 1982	7,352	1.99	7,242	2.05	110	0.69	28,821	7.81	28,328	8.02	493	3.08
DEPT OF THE NAVY												
OCTOBER 1982	16,362	5.10	16,313	5.29	49	0.39	4,827	1.50	4,689	1.52	138	1.11
SEPTEMBER 1982	2,340	0.72	2,256	0.73	84	0.64	22,340	6.89	20,768	6.68	1,572	11.91
DEPT OF THE AIR FORCE												
OCTOBER 1982	6,584	2.75	5,988	2.58	596	8.87	2,393	1.00	2,108	0.91	285	4.24
SEPTEMBER 1982	2,564	1.06	2,497	1.07	67	0.99	10,589	4.39	7,879	3.36	2,710	40.01
DEFENSE LOG AGCY												
OCTOBER 1982	646	1.35	645	1.35	1	0.60	621	1.30	620	1.30	1	0.60
SEPTEMBER 1982	842	1.75	840	1.75	2	1.21	1,559	3.23	1,559	3.24	...	...
OTHER DEFENSE ACTIVITIES												
OCTOBER 1982	1,075	3.15	1,047	3.11	28	5.82	484	1.42	481	1.43	3	0.62
SEPTEMBER 1982	1,398	4.13	1,397	4.18	1	0.21	956	2.82	929	2.78	27	5.57

TABLE 29 -- ACCESSIONS AND SEPARATIONS BY BRANCH, SELECTED AGENCY, AND CITIZENSHIP, ALL AREAS, SEPTEMBER 1982 AND OCTOBER 1982

AGENCY	ACCESSIONS						SEPARATIONS					
	TOTAL		U.S. CITIZENS		NON U.S. CITIZENS		TOTAL		U.S. CITIZENS		NON U.S. CITIZENS	
	NO.	RATE	NO.	RATE	NO.	RATE	NO.	RATE	NO.	RATE	NO.	RATE
JUSTICE												
OCTOBER 1982	990	1.74	977	1.72	13	10.48	771	1.35	765	1.35	6	4.84
SEPTEMBER 1982	1,570	2.76	1,557	2.74	13	11.26	901	1.58	897	1.58	4	3.46
INTERIOR												
OCTOBER 1982	1,676	2.16	1,674	2.16	2	19.05	3,248	4.19	3,244	4.18	4	38.10
SEPTEMBER 1982	2,542	3.11	2,542	3.11	...	...	7,351	8.99	7,343	8.98	8	64.00
AGRICULTURE												
OCTOBER 1982	2,002	1.67	2,001	1.68	1	0.23	4,199	3.51	4,197	3.52	2	0.47
SEPTEMBER 1982	3,952	3.19	3,949	3.20	3	0.70	8,749	7.05	8,747	7.08	2	0.47
COMMERCE												
OCTOBER 1982	586	1.70	586	1.73	...	...	477	1.38	475	1.40	2	0.36
SEPTEMBER 1982	470	1.35	469	1.37	1	0.18	909	2.62	907	2.66	2	0.37
LABOR												
OCTOBER 1982	136	0.71	136	0.71	...	...	153	0.80	153	0.80	...	...
SEPTEMBER 1982	738	3.88	738	3.88	...	...	252	1.33	252	1.33	...	...
HEALTH AND HUMAN SERVICES												
OCTOBER 1982	1,743	1.18	1,713	1.16	30	5.04	1,361	0.92	1,342	0.91	19	3.19
SEPTEMBER 1982	2,727	1.83	2,682	1.81	45	7.70	4,240	2.84	4,203	2.83	37	6.33
HOUSING & URBAN DEV												
OCTOBER 1982	114	0.80	114	0.80	...	...	148	1.04	148	1.04	...	...
SEPTEMBER 1982	214	1.49	214	1.49	...	...	324	2.26	324	2.26	...	...
TRANSPORTATION												
OCTOBER 1982	856	1.37	856	1.37	...	...	832	1.33	831	1.33	1	4.17
SEPTEMBER 1982	1,167	1.87	1,165	1.87	2	8.51	1,376	2.20	1,375	2.20	1	4.26
ENERGY												
OCTOBER 1982	170	0.95	170	0.96	...	...	292	1.64	291	1.63	1	10.53
SEPTEMBER 1982	205	1.13	204	1.13	1	9.52	378	2.08	378	2.09	...	...
EDUCATION												
OCTOBER 1982	59	1.04	59	1.04	...	...	71	1.25	71	1.25	...	...
SEPTEMBER 1982	107	1.89	107	1.89	...	...	122	2.16	122	2.16	...	...
INDEPENDENT AGENCIES												
OCTOBER 1982	12,788	1.19	12,321	1.16	467	2.96	12,428	1.15	12,184	1.15	244	1.55
SEPTEMBER 1982	12,036	1.11	11,896	1.12	140	0.88	15,118	1.40	14,388	1.35	730	4.57
ACTION												
OCTOBER 1982	16	2.74	16	2.74	...	...	16	2.74	16	2.74	...	...
SEPTEMBER 1982	22	3.74	22	3.74	...	...	34	5.78	34	5.78	...	...
ENVIRONMTL PROTECT AGCY												
OCTOBER 1982	204	1.67	202	1.66	2	19.05	257	2.11	257	2.11	...	...
SEPTEMBER 1982	226	1.82	226	1.82	...	...	591	4.75	588	4.73	3	26.09
EQUAL EMPLOY OPP COMM												
OCTOBER 1982	17	0.53	17	0.53	...	...	19	0.60	19	0.60	...	...
SEPTEMBER 1982	17	0.53	17	0.53	...	...	30	0.94	30	0.94	...	...
FEDERAL COMMUNICATNS COMM												
OCTOBER 1982	18	0.94	18	0.94	...	...	30	1.56	30	1.56	...	...
SEPTEMBER 1982	20	1.04	20	1.04	...	...	21	1.09	21	1.09	...	...
FEDERAL DEPOSIT INS CORP												
OCTOBER 1982	65	1.87	65	1.87	...	...	71	2.04	71	2.04	...	...
SEPTEMBER 1982	256	7.57	256	7.57	...	...	62	1.83	62	1.83	...	...
FED EMERGENCY MGMT AGCY												
OCTOBER 1982	122	5.40	122	5.41	...	...	151	6.69	151	6.69	...	...
SEPTEMBER 1982	...	...	...	...	...	...	1	0.04	1	0.04	...	...

TABLE 29 -- ACCESSIONS AND SEPARATIONS BY BRANCH, SELECTED AGENCY, AND CITIZENSHIP, ALL AREAS, SEPTEMBER 1982 AND OCTOBER 1982

AGENCY	ACCESSIONS						SEPARATIONS					
	TOTAL		U.S. CITIZENS		NON U.S. CITIZENS		TOTAL		U.S. CITIZENS		NON U.S. CITIZENS	
	NO.	RATE	NO.	RATE	NO.	RATE	NO.	RATE	NO.	RATE	NO.	RATE
FEDERAL TRADE COMM												
OCTOBER 1982	46	3.02	...	...	46	3066.67	69	4.53	68	4.47	1	66.67
SEPTEMBER 1982	19	1.22	19	1.22	...	...	58	3.73	58	3.73	...	...
GENERAL SVCS ADMIN												
OCTOBER 1982	465	1.53	464	1.53	1	3.08	465	1.53	465	1.53	...	...
SEPTEMBER 1982	387	1.27	387	1.27	...	...	480	1.57	480	1.58	...	...
INTERSTATE COMMERCE COMM												
OCTOBER 1982	1	0.07	1	0.07	...	...	27	1.95	27	1.95	...	...
SEPTEMBER 1982	1	0.07	1	0.07	...	...	...	...	...	...	...	...
NATL AERO SPACE ADMIN												
OCTOBER 1982	439	1.95	439	1.95	...	...	806	3.57	801	3.55	5	27.78
SEPTEMBER 1982	439	1.93	439	1.93	...	...	806	3.54	801	3.52	5	23.81
NATL LABOR RELATIONS BD												
OCTOBER 1982	39	1.49	39	1.49	...	...	45	1.72	45	1.72	...	...
SEPTEMBER 1982	...	...	...	...	...	...	2	0.08	2	0.08	...	...
NUCLEAR REGULATORY COMM												
OCTOBER 1982	23	0.64	23	0.64	...	...	29	0.80	29	0.80	...	...
SEPTEMBER 1982	15	0.41	15	0.41	...	...	53	1.45	53	1.45	...	...
OFFICE OF PERSONNEL MGMT												
OCTOBER 1982	84	1.28	84	1.28	...	...	115	1.75	115	1.75	...	...
SEPTEMBER 1982	87	1.33	87	1.33	...	...	116	1.77	116	1.77	...	...
PANAMA CANAL COMMISSION												
OCTOBER 1982	310	3.67	19	1.06	291	4.37	93	1.10	9	0.50	84	1.26
SEPTEMBER 1982	48	0.55	17	0.91	31	0.46	442	5.11	18	0.97	424	6.24
RAILROAD RETIREMENT BOARD												
OCTOBER 1982	29	1.86	29	1.86	...	...	19	1.22	19	1.22	...	...
SEPTEMBER 1982	45	2.85	45	2.85	...	...	83	5.26	83	5.26	...	...
SECURITIES & EXCHNGE COMM												
OCTOBER 1982	15	0.77	15	0.77	...	...	25	1.28	25	1.28	...	...
SEPTEMBER 1982	124	6.44	124	6.46	...	...	31	1.61	31	1.62	...	...
SMALL BUSINESS ADMIN												
OCTOBER 1982	68	1.38	68	1.38	...	...	144	2.92	144	2.92	...	...
SEPTEMBER 1982	80	1.59	80	1.59	...	...	210	4.17	...	...	210	...
SMITHSONIAN, SUMMARY												
OCTOBER 1982	106	2.45	106	2.50	...	...	105	2.43	104	2.45	1	1.23
SEPTEMBER 1982	33	0.75	33	0.76	...	...	187	4.24	186	4.29	1	1.20
TENNESSEE VALLEY AUTH												
OCTOBER 1982	1,172	2.95	1,171	2.95	1	4.00	1,468	3.69	1,468	3.69	...	...
SEPTEMBER 1982	1,488	3.72	1,488	3.73	...	...	1,599	4.00	1,598	4.00	1	3.85
US INFORMATION AGENCY												
OCTOBER 1982	61	0.77	49	1.20	12	0.32	87	1.10	60	1.46	27	0.71
SEPTEMBER 1982	64	0.81	48	1.17	16	0.42	72	0.91	72	1.76	...	...
US INTNATL DEV COOP AGCY												
OCTOBER 1982	40	0.72	33	0.85	7	0.43	96	1.74	63	1.62	33	2.01
SEPTEMBER 1982	50	0.90	40	1.02	10	0.60	82	1.47	71	1.81	11	0.66
US POSTAL SERVICE												
OCTOBER 1982	3,009	0.45	3,009	0.45	...	...	1,865	0.28	1,865	0.28	...	...
SEPTEMBER 1982	3,374	0.51	3,374	0.51	...	...	2,818	0.42	2,818	0.42	...	...
VETERANS ADMINISTRATION												
OCTOBER 1982	6,141	2.60	6,035	2.59	106	3.74	6,140	2.60	6,050	2.60	90	3.17
SEPTEMBER 1982	4,960	2.09	4,877	2.08	83	2.91	6,916	2.92	6,844	2.92	72	2.53

TABLE 30 -- ACCESSIONS AND SEPARATIONS BY BRANCH, SELECTED AGENCY, AND CITIZENSHIP, UNITED STATES, SEPTEMBER 1982 AND OCTOBER 1982

AGENCY	ACCESSIONS						SEPARATIONS					
	TOTAL		U.S. CITIZENS		NON U.S. CITIZENS		TOTAL		U.S. CITIZENS		NON U.S. CITIZENS	
	NO.	RATE	NO.	RATE	NO.	RATE	NO.	RATE	NO.	RATE	NO.	RATE
TOTAL, ALL AGENCIES												
OCTOBER 1982	57,575	2.15	57,114	2.14	461	10.51	37,588	1.40	37,168	1.39	420	9.58
SEPTEMBER 1982	40,662	1.51	40,435	1.50	227	5.15	99,971	3.70	97,348	3.61	2,623	59.55
LEGISLATIVE BRANCH												
OCTOBER 1982	175	0.91	84	0.44	91	535.29	154	0.80	154	0.80	...	...
SEPTEMBER 1982	267	1.38	259	1.33	8	80.00	389	2.00	389	2.00	...	...
GENERAL ACCOUNTING OFC												
OCTOBER 1982	11	0.21	11	0.21	...	...	15	0.29	15	0.29	...	...
SEPTEMBER 1982	105	2.01	105	2.01	...	...	177	3.39	177	3.39	...	...
GOVERNMENT PRINTING OFC												
OCTOBER 1982	11	0.18	11	0.18	...	...	48	0.80	48	0.80	...	...
SEPTEMBER 1982	21	0.35	21	0.35	...	...	41	0.68	41	0.68	...	...
LIBRARY OF CONGRESS												
OCTOBER 1982	51	0.97	51	0.98	...	...	58	1.11	58	1.11	...	...
SEPTEMBER 1982	68	1.29	68	1.29	...	...	90	1.71	90	1.71	...	...
JUDICIAL BRANCH												
OCTOBER 1982	...	...	...	...	...	...	...	...	...	...	...	...
SEPTEMBER 1982	...	...	...	...	...	...	...	...	...	...	...	...
EXECUTIVE BRANCH												
OCTOBER 1982	57,400	2.16	57,030	2.15	370	8.47	37,434	1.41	37,014	1.40	420	9.62
SEPTEMBER 1982	40,395	1.51	40,176	1.50	219	4.98	99,582	3.71	96,959	3.62	2,623	59.68
EXEC OFC OF THE PRESIDENT												
OCTOBER 1982	63	3.94	63	3.95	...	...	66	4.13	66	4.14	...	...
SEPTEMBER 1982	98	6.18	98	6.19	...	...	82	5.18	82	5.18	...	...
EXECUTIVE DEPARTMENTS												
OCTOBER 1982	44,955	2.81	44,742	2.80	213	15.38	25,157	1.57	24,832	1.55	325	23.47
SEPTEMBER 1982	28,381	1.75	28,252	1.75	129	9.24	84,917	5.24	82,584	5.10	2,333	167.06
STATE												
OCTOBER 1982	92	1.09	92	1.10	...	...	270	3.20	270	3.22	...	...
SEPTEMBER 1982	92	1.08	92	1.09	...	...	270	3.18	270	3.19	...	...
TREASURY												
OCTOBER 1982	4,325	3.68	4,320	3.67	5	19.23	2,408	2.05	2,404	2.04	4	15.38
SEPTEMBER 1982	2,825	2.38	2,821	2.38	4	14.55	4,247	3.58	4,239	3.58	8	29.09
DEFENSE, TOTAL												
OCTOBER 1982	32,264	3.50	32,101	3.48	163	27.63	10,965	1.19	10,675	1.16	290	49.15
SEPTEMBER 1982	11,877	1.27	11,816	1.27	61	9.89	55,861	5.99	53,590	5.75	2,271	368.37
DEPT OF THE ARMY												
OCTOBER 1982	9,671	2.99	9,562	2.96	109	31.82	3,337	1.03	3,332	1.03	5	1.46
SEPTEMBER 1982	6,356	1.93	6,343	1.93	13	3.67	24,656	7.50	24,520	7.47	136	38.36
DEPT OF THE NAVY												
OCTOBER 1982	15,991	5.31	15,948	5.30	43	23.12	4,688	1.56	4,586	1.52	102	54.84
SEPTEMBER 1982	2,201	0.72	2,155	0.71	46	22.66	20,511	6.75	20,335	6.70	176	86.70
DEPT OF THE AIR FORCE												
OCTOBER 1982	5,361	2.37	5,357	2.37	4	12.31	2,078	0.92	1,895	0.84	183	563.08
SEPTEMBER 1982	2,203	0.97	2,202	0.97	1	3.13	8,577	3.76	6,621	2.91	1,956	6112.50
DEFENSE LOG AGCY												
OCTOBER 1982	641	1.35	641	1.35	...	...	620	1.30	620	1.30	...	...
SEPTEMBER 1982	833	1.74	833	1.74	...	...	1,557	3.25	1,557	3.25	...	...
OTHER DEFENSE ACTIVITIES												
OCTOBER 1982	600	2.50	593	2.47	7	24.14	242	1.01	242	1.01	...	...
SEPTEMBER 1982	284	1.18	283	1.18	1	3.70	560	2.34	557	2.33	3	11.11

TABLE 30 -- ACCESSIONS AND SEPARATIONS BY BRANCH, SELECTED AGENCY, AND CITIZENSHIP, UNITED STATES, SEPTEMBER 1982 AND OCTOBER 1982

AGENCY	ACCESSIONS						SEPARATIONS					
	TOTAL		U.S. CITIZENS		NON U.S. CITIZENS		TOTAL		U.S. CITIZENS		NON U.S. CITIZENS	
	NO.	RATE	NO.	RATE	NO.	RATE	NO.	RATE	NO.	RATE	NO.	RATE
JUSTICE												
OCTOBER 1982	974	1.74	961	1.72	13	23.85	767	1.37	761	1.36	6	11.01
SEPTEMBER 1982	1,555	2.79	1,542	2.77	13	28.57	890	1.60	886	1.59	4	8.79
INTERIOR												
OCTOBER 1982	1,668	2.16	1,667	2.16	1	11.76	3,234	4.19	3,230	4.18	4	47.06
SEPTEMBER 1982	2,524	3.10	2,524	3.10	...	...	7,340	9.01	7,332	9.01	8	76.19
AGRICULTURE												
OCTOBER 1982	1,988	1.68	1,987	1.68	1	5.00	4,191	3.54	4,191	3.55	...	...
SEPTEMBER 1982	3,943	3.22	3,940	3.21	3	15.38	8,730	7.12	8,728	7.12	2	10.26
COMMERCE												
OCTOBER 1982	576	1.71	576	1.71	...	...	474	1.41	474	1.41	...	...
SEPTEMBER 1982	467	1.38	466	1.38	1	2.99	909	2.68	907	2.68	2	5.97
LABOR												
OCTOBER 1982	136	0.71	136	0.71	...	...	151	0.79	151	0.79	...	...
SEPTEMBER 1982	738	3.90	738	3.90	...	...	251	1.33	251	1.33	...	...
HEALTH AND HUMAN SERVICES												
OCTOBER 1982	1,734	1.18	1,704	1.17	30	5.06	1,359	0.93	1,340	0.92	19	3.20
SEPTEMBER 1982	2,679	1.81	2,635	1.79	44	7.54	4,227	2.85	4,190	2.84	37	6.34
HOUSING & URBAN DEV												
OCTOBER 1982	114	0.81	114	0.81	...	...	146	1.04	146	1.04	...	...
SEPTEMBER 1982	209	1.48	209	1.48	...	...	319	2.25	319	2.25	...	...
TRANSPORTATION												
OCTOBER 1982	855	1.38	855	1.38	...	...	829	1.34	828	1.34	1	100.00
SEPTEMBER 1982	1,160	1.88	1,158	1.87	2	200.00	1,373	2.22	1,372	2.22	1	100.00
ENERGY												
OCTOBER 1982	170	0.95	170	0.96	...	...	292	1.64	291	1.63	1	10.53
SEPTEMBER 1982	205	1.13	204	1.13	1	9.52	378	2.08	378	2.09	...	...
EDUCATION												
OCTOBER 1982	59	1.04	59	1.04	...	...	71	1.25	71	1.25	...	...
SEPTEMBER 1982	107	1.89	107	1.89	...	...	122	2.16	122	2.16	...	...
INDEPENDENT AGENCIES												
OCTOBER 1982	12,382	1.17	12,225	1.16	157	5.26	12,211	1.16	12,116	1.15	95	3.19
SEPTEMBER 1982	11,916	1.12	11,826	1.12	90	3.00	14,583	1.38	14,293	1.35	290	9.67
ACTION												
OCTOBER 1982	16	2.76	16	2.76	...	...	16	2.76	16	2.76	...	...
SEPTEMBER 1982	22	3.76	22	3.76	...	...	34	5.81	34	5.81	...	...
ENVIRONMTL PROTECT AGCY												
OCTOBER 1982	204	1.67	202	1.66	2	19.05	257	2.11	257	2.11	...	...
SEPTEMBER 1982	226	1.82	226	1.82	...	...	591	4.76	588	4.74	3	26.09
EQUAL EMPLOY OPP COMM												
OCTOBER 1982	17	0.53	17	0.53	...	...	19	0.60	19	0.60	...	...
SEPTEMBER 1982	17	0.53	17	0.53	...	...	30	0.94	30	0.94	...	...
FEDERAL COMMUNICATNS COMM												
OCTOBER 1982	18	0.94	18	0.94	...	...	30	1.57	30	1.57	...	...
SEPTEMBER 1982	20	1.04	20	1.04	...	...	21	1.09	21	1.09	...	...
FEDERAL DEPOSIT INS CORP												
OCTOBER 1982	54	1.59	54	1.59	...	...	69	2.03	69	2.03	...	...
SEPTEMBER 1982	251	7.59	251	7.60	...	...	61	1.85	61	1.85	...	...
FED EMERGENCY MGMT AGCY												
OCTOBER 1982	122	5.41	122	5.41	...	...	151	6.69	151	6.70	...	...
SEPTEMBER 1982	...	...	...	...	...	...	1	0.04	1	0.04	...	...

TABLE 30 -- ACCESSIONS AND SEPARATIONS BY BRANCH, SELECTED AGENCY, AND CITIZENSHIP, UNITED STATES, SEPTEMBER 1982 AND OCTOBER 1982

AGENCY	ACCESSIONS						SEPARATIONS					
	TOTAL		U.S. CITIZENS		NON U.S. CITIZENS		TOTAL		U.S. CITIZENS		NON U.S. CITIZENS	
	NO.	RATE	NO.	RATE	NO.	RATE	NO.	RATE	NO.	RATE	NO.	RATE
FEDERAL TRADE COMM												
OCTOBER 1982	46	3.02	...	...	46	3066.67	69	4.53	68	4.47	1	66.67
SEPTEMBER 1982	19	1.22	19	1.22	...	...	58	3.73	58	3.73	...	...
GENERAL SVCS ADMIN												
OCTOBER 1982	462	1.52	461	1.52	1	3.17	465	1.53	465	1.54	...	...
SEPTEMBER 1982	386	1.27	386	1.27	...	...	476	1.57	476	1.57	...	...
INTERSTATE COMMERCE COMM												
OCTOBER 1982	1	0.07	1	0.07	...	...	27	1.95	27	1.95	...	...
SEPTEMBER 1982	1	0.07	1	0.07	...	...	...	...	...	...	...	...
NATL AERO SPACE ADMIN												
OCTOBER 1982	439	1.95	439	1.95	...	...	805	3.57	800	3.55	5	27.78
SEPTEMBER 1982	439	1.93	439	1.93	...	...	805	3.54	800	3.52	5	23.81
NATL LABOR RELATIONS BD												
OCTOBER 1982	39	1.50	39	1.50	...	...	44	1.69	44	1.69	...	...
SEPTEMBER 1982	...	...	...	...	...	...	2	0.08	2	0.08	...	...
NUCLEAR REGULATORY COMM												
OCTOBER 1982	23	0.64	23	0.64	...	...	29	0.80	29	0.80	...	...
SEPTEMBER 1982	15	0.41	15	0.41	...	...	53	1.45	53	1.45	...	...
OFFICE OF PERSONNEL MGMT												
OCTOBER 1982	84	1.28	84	1.28	...	...	115	1.75	115	1.75	...	...
SEPTEMBER 1982	87	1.33	87	1.33	...	...	115	1.76	115	1.76	...	...
PANAMA CANAL COMMISSION												
OCTOBER 1982	...	...	...	...	...	...	...	...	...	...	...	...
SEPTEMBER 1982	...	...	...	...	...	...	...	...	...	...	...	...
RAILROAD RETIREMENT BOARD												
OCTOBER 1982	29	1.86	29	1.86	...	...	19	1.22	19	1.22	...	...
SEPTEMBER 1982	45	2.85	45	2.85	...	...	83	5.26	83	5.26	...	...
SECURITIES & EXCHNGE COMM												
OCTOBER 1982	15	0.77	15	0.77	...	...	25	1.28	25	1.28	...	...
SEPTEMBER 1982	124	6.44	124	6.46	...	...	31	1.61	31	1.62	...	...
SMALL BUSINESS ADMIN												
OCTOBER 1982	68	1.41	68	1.41	...	...	143	2.96	143	2.96	...	...
SEPTEMBER 1982	80	1.62	80	1.62	...	...	209	4.24	...	...	209	...
SMITHSONIAN, SUMMARY												
OCTOBER 1982	106	2.51	106	2.51	...	...	104	2.46	104	2.47	...	...
SEPTEMBER 1982	33	0.76	33	0.77	...	...	184	4.26	184	4.27	...	...
TENNESSEE VALLEY AUTH												
OCTOBER 1982	1,172	2.95	1,171	2.95	1	4.00	1,468	3.69	1,468	3.69	...	...
SEPTEMBER 1982	1,488	3.72	1,488	3.73	...	...	1,599	4.00	1,598	4.00	1	3.85
US INFORMATION AGENCY												
OCTOBER 1982	47	1.36	47	1.44	...	...	58	1.67	57	1.75	1	0.49
SEPTEMBER 1982	54	1.57	46	1.42	8	3.95	46	1.33	46	1.42	...	...
US INTNATL DEV COOP AGCY												
OCTOBER 1982	31	1.29	31	1.29	...	...	53	2.21	53	2.21	...	...
SEPTEMBER 1982	26	1.07	26	1.07	...	...	66	2.71	66	2.72	...	...
US POSTAL SERVICE												
OCTOBER 1982	3,005	0.46	3,005	0.46	...	...	1,863	0.28	1,863	0.28	...	...
SEPTEMBER 1982	3,368	0.51	3,368	0.51	...	...	2,815	0.43	2,815	0.43	...	...
VETERANS ADMINISTRATION												
OCTOBER 1982	6,088	2.61	5,982	2.59	106	4.04	6,100	2.61	6,013	2.60	87	3.32
SEPTEMBER 1982	4,945	2.11	4,863	2.10	82	3.11	6,893	2.94	6,823	2.94	70	2.66

TABLE 31 -- ACCESSIONS AND SEPARATIONS BY BRANCH, SELECTED AGENCY, AND CITIZENSHIP, WASHINGTON, D.C. SMSA, SEPTEMBER 1982 AND OCTOBER 1982

AGENCY	ACCESSIONS						SEPARATIONS					
	TOTAL		U.S. CITIZENS		NON U.S. CITIZENS		TOTAL		U.S. CITIZENS		NON U.S. CITIZENS	
	NO.	RATE	NO.	RATE	NO.	RATE	NO.	RATE	NO.	RATE	NO.	RATE
TOTAL, ALL AGENCIES												
OCTOBER 1982	5,180	1.60	5,029	1.56	151	17.81	4,230	1.31	4,208	1.31	22	2.59
SEPTEMBER 1982	4,902	1.50	4,844	1.49	58	6.98	10,303	3.16	10,213	3.14	90	10.82
LEGISLATIVE BRANCH												
OCTOBER 1982	170	1.00	79	0.46	91	535.29	149	0.88	149	0.88	...	...
SEPTEMBER 1982	234	1.36	226	1.32	8	80.00	326	1.90	326	1.90	...	...
GENERAL ACCOUNTING OFC												
OCTOBER 1982	11	0.33	11	0.33	...	...	15	0.45	15	0.45	...	...
SEPTEMBER 1982	76	2.24	76	2.24	...	...	118	3.48	118	3.48	...	...
GOVERNMENT PRINTING OFC												
OCTOBER 1982	6	0.11	6	0.11	...	...	43	0.77	43	0.77	...	...
SEPTEMBER 1982	17	0.30	17	0.30	...	...	37	0.66	37	0.66	...	...
LIBRARY OF CONGRESS												
OCTOBER 1982	51	0.97	51	0.98	...	...	58	1.11	58	1.11	...	...
SEPTEMBER 1982	68	1.29	68	1.29	...	...	90	1.71	90	1.71	...	...
JUDICIAL BRANCH												
OCTOBER 1982	...	...	...	...	...	...	...	...	...	...	...	...
SEPTEMBER 1982	...	...	...	...	...	...	...	...	...	...	...	...
EXECUTIVE BRANCH												
OCTOBER 1982	5,010	1.64	4,950	1.62	60	7.22	4,081	1.33	4,059	1.33	22	2.65
SEPTEMBER 1982	4,668	1.51	4,618	1.50	50	6.09	9,977	3.23	9,887	3.21	90	10.96
EXEC OFC OF THE PRESIDENT												
OCTOBER 1982	63	3.94	63	3.95	...	...	66	4.13	66	4.14	...	...
SEPTEMBER 1982	98	6.18	98	6.19	...	...	82	5.18	82	5.18	...	...
EXECUTIVE DEPARTMENTS												
OCTOBER 1982	3,945	1.75	3,915	1.74	30	5.81	2,808	1.25	2,791	1.24	17	3.29
SEPTEMBER 1982	3,659	1.61	3,621	1.60	38	7.52	8,346	3.67	8,300	3.66	46	9.10
STATE												
OCTOBER 1982	74	1.01	74	1.02	...	...	207	2.83	207	2.85	...	...
SEPTEMBER 1982	74	1.01	74	1.02	...	...	207	2.83	207	2.84	...	...
TREASURY												
OCTOBER 1982	314	1.82	314	1.82	...	...	337	1.96	337	1.96	...	...
SEPTEMBER 1982	199	1.15	199	1.15	...	...	373	2.16	372	2.16	1	66.67
DEFENSE, TOTAL												
OCTOBER 1982	1,975	2.38	1,969	2.37	6	12.24	949	1.14	945	1.14	4	8.16
SEPTEMBER 1982	1,342	1.60	1,339	1.60	3	6.45	4,045	4.82	4,034	4.81	11	23.66
DEPT OF THE ARMY												
OCTOBER 1982	558	2.08	558	2.08	...	...	215	0.80	215	0.80	...	...
SEPTEMBER 1982	899	3.31	897	3.31	2	26.67	1,879	6.92	1,878	6.92	1	13.33
DEPT OF THE NAVY												
OCTOBER 1982	916	2.57	916	2.57	...	...	466	1.31	465	1.31	1	9.09
SEPTEMBER 1982	188	0.52	188	0.52	...	...	1,417	3.94	1,415	3.94	2	17.39
DEPT OF THE AIR FORCE												
OCTOBER 1982	222	3.53	222	3.53	...	...	85	1.35	82	1.30	3	300.00
SEPTEMBER 1982	68	1.06	68	1.06	...	...	397	6.20	391	6.11	6	600.00
DEFENSE LOG AGCY												
OCTOBER 1982	34	1.27	34	1.27	...	...	63	2.35	63	2.35	...	...
SEPTEMBER 1982	54	2.01	54	2.01	...	...	49	1.83	49	1.83	...	...
OTHER DEFENSE ACTIVITIES												
OCTOBER 1982	245	2.10	239	2.06	6	20.69	120	1.03	120	1.03	...	...
SEPTEMBER 1982	133	1.14	132	1.13	1	3.77	303	2.60	301	2.59	2	7.55

TABLE 31 -- ACCESSIONS AND SEPARATIONS BY BRANCH, SELECTED AGENCY, AND CITIZENSHIP, WASHINGTON, D.C. SMSA, SEPTEMBER 1982 AND OCTOBER 1982

AGENCY	ACCESSIONS						SEPARATIONS					
	TOTAL		U.S. CITIZENS		NON U.S. CITIZENS		TOTAL		U.S. CITIZENS		NON U.S. CITIZENS	
	NO.	RATE	NO.	RATE	NO.	RATE	NO.	RATE	NO.	RATE	NO.	RATE
JUSTICE												
OCTOBER 1982	261	1.62	261	1.62	...	...	181	1.12	180	1.11	1	16.67
SEPTEMBER 1982	578	3.61	576	3.60	2	44.44	249	1.55	249	1.55	...	...
INTERIOR												
OCTOBER 1982	120	1.19	120	1.19	...	...	140	1.39	140	1.39	...	...
SEPTEMBER 1982	137	1.33	137	1.33	...	...	540	5.22	539	5.21	1	100.00
AGRICULTURE												
OCTOBER 1982	116	0.92	116	0.92	...	...	131	1.04	131	1.04	...	...
SEPTEMBER 1982	184	1.44	184	1.44	...	...	419	3.28	418	3.27	1	25.00
COMMERCE												
OCTOBER 1982	321	1.81	321	1.81	...	...	192	1.08	192	1.08	...	...
SEPTEMBER 1982	231	1.30	230	1.29	1	7.69	465	2.61	464	2.60	1	7.69
LABOR												
OCTOBER 1982	78	1.16	78	1.16	...	...	75	1.12	75	1.12	...	...
SEPTEMBER 1982	160	2.39	160	2.39	...	...	135	2.01	135	2.02	...	...
HEALTH AND HUMAN SERVICES												
OCTOBER 1982	483	1.53	459	1.47	24	6.10	302	0.96	290	0.93	12	3.05
SEPTEMBER 1982	526	1.65	494	1.57	32	8.28	1,324	4.14	1,293	4.10	31	8.02
HOUSING & URBAN DEV												
OCTOBER 1982	14	0.36	14	0.36	...	...	38	0.98	38	0.98	...	...
SEPTEMBER 1982	28	0.70	28	0.70	...	...	96	2.42	96	2.42	...	...
TRANSPORTATION												
OCTOBER 1982	118	1.29	118	1.29	...	...	101	1.11	101	1.11	...	...
SEPTEMBER 1982	73	0.79	73	0.79	...	...	298	3.23	298	3.23	...	...
ENERGY												
OCTOBER 1982	35	0.56	35	0.56	...	...	107	1.71	107	1.72	...	...
SEPTEMBER 1982	66	1.03	66	1.03	...	...	116	1.82	116	1.82	...	...
EDUCATION												
OCTOBER 1982	36	0.98	36	0.98	...	...	48	1.31	48	1.31	...	...
SEPTEMBER 1982	61	1.66	61	1.66	...	...	79	2.15	79	2.16	...	...
INDEPENDENT AGENCIES												
OCTOBER 1982	1,002	1.27	972	1.23	30	9.55	1,207	1.52	1,202	1.52	5	1.59
SEPTEMBER 1982	911	1.14	899	1.13	12	3.81	1,549	1.94	1,505	1.89	44	13.97
ACTION												
OCTOBER 1982	13	4.18	13	4.18	...	...	13	4.18	13	4.18	...	...
SEPTEMBER 1982	14	4.42	14	4.42	...	...	27	8.53	27	8.53	...	...
ENVIRONMTL PROTECT AGCY												
OCTOBER 1982	83	1.98	81	1.93	2	400.00	72	1.72	72	1.72	...	...
SEPTEMBER 1982	90	2.12	90	2.12	...	...	180	4.23	180	4.23	...	...
EQUAL EMPLOY OPP COMM												
OCTOBER 1982	7	0.95	7	0.95	...	...	3	0.41	3	0.41	...	...
SEPTEMBER 1982	11	1.50	11	1.50	...	...	10	1.36	10	1.36	...	...
FEDERAL COMMUNICATNS COMM												
OCTOBER 1982	13	0.94	13	0.94	...	...	24	1.74	24	1.74	...	...
SEPTEMBER 1982	9	0.65	9	0.65	...	...	18	1.30	18	1.30	...	...
FEDERAL DEPOSIT INS CORP												
OCTOBER 1982	5	0.56	5	0.56	...	...	9	1.01	9	1.01	...	...
SEPTEMBER 1982	10	1.11	10	1.11	...	...	22	2.45	22	2.45	...	...
FED EMERGENCY MGMT AGCY												
OCTOBER 1982	44	3.15	44	3.15	...	...	69	4.93	69	4.94	...	...
SEPTEMBER 1982	...	...	...	...	...	...	1	0.07	1	0.07	...	...

TABLE 31 -- ACCESSIONS AND SEPARATIONS BY BRANCH, SELECTED AGENCY, AND CITIZENSHIP, WASHINGTON, D.C. SMSA, SEPTEMBER 1982 AND OCTOBER 1982

AGENCY	ACCESSIONS						SEPARATIONS					
	TOTAL		U.S. CITIZENS		NON U.S. CITIZENS		TOTAL		U.S. CITIZENS		NON U.S. CITIZENS	
	NO.	RATE	NO.	RATE	NO.	RATE	NO.	RATE	NO.	RATE	NO.	RATE
FEDERAL TRADE COMM												
OCTOBER 1982	28	2.24	...	...	28	2800.00	51	4.08	50	4.00	1	100.00
SEPTEMBER 1982	18	1.41	18	1.41	...	...	52	4.06	52	4.06	...	...
GENERAL SVCS ADMIN												
OCTOBER 1982	106	1.02	106	1.02	...	...	95	0.91	95	0.91	...	...
SEPTEMBER 1982	94	0.90	94	0.90	...	...	96	0.92	96	0.92	...	...
INTERSTATE COMMERCE COMM												
OCTOBER 1982	1	0.10	1	0.10	...	...	12	1.25	12	1.25	...	...
SEPTEMBER 1982	1	0.10	1	0.10	...	...	...	...	...	...	...	...
NATL AERO SPACE ADMIN												
OCTOBER 1982	64	1.32	64	1.32	...	...	94	1.94	94	1.94	...	...
SEPTEMBER 1982	64	1.32	64	1.32	...	...	94	1.93	94	1.93	...	...
NATL LABOR RELATIONS BD												
OCTOBER 1982	6	0.71	6	0.71	...	...	16	1.90	16	1.91	...	...
SEPTEMBER 1982	...	...	...	...	...	...	...	...	...	...	...	...
NUCLEAR REGULATORY COMM												
OCTOBER 1982	22	0.80	22	0.80	...	...	22	0.80	22	0.80	...	...
SEPTEMBER 1982	11	0.39	11	0.39	...	...	48	1.72	48	1.72	...	...
OFFICE OF PERSONNEL MGMT												
OCTOBER 1982	30	1.13	30	1.13	...	...	46	1.74	46	1.74	...	...
SEPTEMBER 1982	32	1.20	32	1.20	...	...	42	1.58	42	1.58	...	...
PANAMA CANAL COMMISSION												
OCTOBER 1982	...	...	...	...	...	...	...	...	...	...	...	...
SEPTEMBER 1982	...	...	...	...	...	...	...	...	...	...	...	...
RAILROAD RETIREMENT BOARD												
OCTOBER 1982	...	...	...	...	...	...	...	...	...	...	...	...
SEPTEMBER 1982	...	...	...	...	...	...	...	...	...	...	...	...
SECURITIES & EXCHNGE COMM												
OCTOBER 1982	11	0.84	11	0.84	...	...	18	1.38	18	1.38	...	...
SEPTEMBER 1982	86	6.64	86	6.66	...	...	28	2.16	28	2.17	...	...
SMALL BUSINESS ADMIN												
OCTOBER 1982	17	1.69	17	1.69	...	...	24	2.38	24	2.38	...	...
SEPTEMBER 1982	11	1.07	11	1.07	...	...	40	3.90	...	...	40	...
SMITHSONIAN, SUMMARY												
OCTOBER 1982	104	2.60	104	2.61	...	...	101	2.52	101	2.53	...	...
SEPTEMBER 1982	32	0.78	32	0.78	...	...	181	4.42	181	4.43	...	...
TENNESSEE VALLEY AUTH												
OCTOBER 1982	...	...	...	...	...	...	1	7.69	1	7.69	...	...
SEPTEMBER 1982	1	7.69	1	7.69	...	...	1	7.69	1	7.69	...	...
US INFORMATION AGENCY												
OCTOBER 1982	42	1.31	42	1.40	...	...	58	1.81	57	1.90	1	0.49
SEPTEMBER 1982	50	1.57	42	1.41	8	3.97	42	1.32	42	1.41	...	...
US INTNATL DEV COOP AGCY												
OCTOBER 1982	31	1.30	31	1.30	...	...	53	2.22	53	2.22	...	...
SEPTEMBER 1982	26	1.08	26	1.08	...	...	66	2.73	66	2.74	...	...
US POSTAL SERVICE												
OCTOBER 1982	49	0.28	49	0.28	...	...	53	0.30	53	0.30	...	...
SEPTEMBER 1982	44	0.25	44	0.25	...	...	104	0.59	104	0.59	...	...
VETERANS ADMINISTRATION												
OCTOBER 1982	118	1.85	118	1.86	...	...	154	2.41	152	2.40	2	5.33
SEPTEMBER 1982	111	1.73	107	1.67	4	10.39	164	2.55	162	2.53	2	5.19

* U.S. GOVERNMENT PRINTING OFFICE: 1983-381-371:504

MONTHLY RELEASE

FEDERAL CIVILIAN WORKFORCE STATISTICS

**********************************NOTICE**************************************
The Monthly Release is now available through the Superintendent of Documents, U.S. Government Printing Office, Washington, D.C. 20402. The cost of a one year subscription is $21.00 in the U.S. and $26.25 to foreign addresses. The cost of a single issue is $3.25 U.S. and $4.10 foreign.
****

The Monthly Release presents employment information on the Federal civilian workforce based on reports submitted by each department and agency. Current employment data by branch, agency, and location; 13-month trends of employment, payroll, and turnover; and accession and separation rates are summarized in detailed statistical tables. The current month Office of Personnel Management press release of these data is included. Monthly employment data are occasionally supplemented by reports from other periodic surveys on the occupational, geographic, and wage and salary characteristics of Federal civilian employees. Please refer to the Table of Contents for the particular data that may be included in this report. The Data Source and Definition section provides details on the method of data collection and definitions of the classifications used in this publication.

This report was prepared under the direction of John E. Curnow, Chief Workforce Analysis and Statistics Division. The manager for this report was Dr. Kay Monte-White of the Surveys and Information Branch, Ronnie H. Byers Chief. Additional information may be obtained from the Workforce Analysis and Statistics Division, Office of Personnel Management, 1900 E Street, N.W. Washington, D.C. 20415; Phone 202-632-5416.

Dr. Philip A. D. Schneider
Assistant Director for Workforce Information
Compliance and Investigations Group

TABLE OF CONTENTS

Data Source and Definitions 1

SECTION I -- MONTHLY RELEASE OF FEDERAL CIVILIAN WORKFORCE STATISTICS November 1982 3

U.S. Office of Personnel Management Press Release, November 1982 5

Table 1. Federal Civilian Personnel Summary 8

Table 2. Comparison of Total Civilian Employment of the Federal Government by Branch, Agency and Area as of October 1982 and November 1982 10

Table 3. Trend of Federal Civilian Employment by Branch, Selected Agency and Area to November 1982 14

Table 4. Trend of Federal Civilian Payroll by Branch, Selected Agency and Area to November 1982 16

Table 5. Trend of Federal Civilian Executive Branch Employment by Type of Position Occupied and Work Schedule to November 1982 18

Table 6. Trend of Federal Civilian Executive Branch Employment by Type of Appointment and Work Schedule to November 1982 19

Table 7. Total Employment and Full-Time Employment with Permanent Appointments by Selected Agency, November 1982 20

Table 8. Statistical Summary of Federal Civilian Employment 21

Table 9. Federal Civilian Employment and Payroll by Branch, Selected Agency, and Area, November 1982 27

Table 10. Federal Civilian Employment by Branch, Selected Agency, Area, and Work Schedule, October 1982 and November 1982 30

Table 11. Federal Civilian Employment in the Competitive, Excepted, and Senior Executive Services of the Federal Government by Branch, Selected Agencies, and Type of Appointment, All Areas, October 1982 and November 1982 33

Table 12. Federal Civilian Employment in the Competitive, Excepted and Senior Executive Services of the Federal Government by Branch, Selected Agencies, and Type of Appointment, United States, October 1982 and November 1982 36

Table 13. Federal Civilian Employment in the Competitive, Excepted and Senior Executive Services of the Federal Government by Branch, Selected Agency, and Type of Appointment, Washington, D.C. SMSA, October 1982 and November 1982 39

Table 14. Federal Civilian Employment by Branch, Selected Agency, Pay System and Area, October 1982 and November 1982 42

Table 15. Employment and Payroll of Selected Suborganizations within Cabinet Departments, November 1982 46

Table 16. Trend of Federal Civilian Accessions and Separations by Branch and Area to November 1982 47

Table 17. Summary of Turnover Data 53

Table 18. Accessions by Type, Branch, and Selected Agency, All Areas, October 1982 and November 1982 58

Table 19. Accessions by Type, Branch, and Selected Agency, United States, October 1982 and November 1982 61

Table 20. Accessions by Type, Branch, and Selected Agency, Washington, D.C. SMSA, October 1982 and November 1982 64

Table 21. Accessions by Type, Branch, and Selected Agency, Overseas, October 1982 and November 1982 67

Table 22. Separations by Type, Branch, and Selected Agency, All Areas, October 1982 and November 1982 70

Table 23. Separations by Type, Branch, and Selected Agency, United States, October 1982 and November 1982 73

Table 24. Separations by Type, Branch, and Selected Agency, Washington, D.C. SMSA, October 1982 and November 1982 76

Table 25. Separations by Type, Branch, and Selected Agency Overseas, October 1982 and November 1982 79

Table 26. Accessions to the Competitive, Excepted, and Senior Executive Services of the Federal Government by Branch and Selected Agency, All Areas, October 1982 and November 1982 82

Table 27. Accessions to the Competitive, Excepted, and Senior Executive Services of the Federal Government by Branch and Selected Agency, United States, October 1982 and November 1982 85

Table 28. Accessions to the Competitive, Excepted, and Senior Executive Services of the Federal Government by Branch and Selected Agency, Washington, D.C. SMSA, October 1982 and November 1982 88

Table 29. Accessions and Separations by Branch, Selected Agency, and Citizenship, All Areas, October 1982 and November 1982 91

Table 30. Accessions and Separations by Branch, Selected Agency, and Citizenship, United States, October 1982 and November 1982 94

Table 31. Accessions and Separations by Branch, Selected Agency, and Citizenship, Washington, D.C. SMSA, October 1982 and November 1982 97

DATA SOURCE AND DEFINITIONS

Statistics in this report were collected by the Office of Personnel Management and are based on the Monthly Report of Federal Civilian Employment (Standard Form 113A), which is submitted by all departments and agencies of the Federal Government except the Central Intelligence Agency and the National Security Agency. OPM does not collect personnel data from the District of Columbia Government. Within this report, employment data are reported under the following categories:

WORK SCHEDULES

Full-time employees - those employees who are regularly scheduled to work the number of hours and days required by the administrative work-week for their employment group or class. (Most full-time employees have an administrative work-week of 5 days of 8 hours each.)

Part-time employees - those employees who are regularly employed on a pre-scheduled tour of duty which is less than the specified hours or days of work for full-time employees in the same group or class.

Intermittent employees - those employees who are employed on an irregular or occasional basis, with hours or days of work not on a prearranged schedule, and with compensation only for the time actually employed or for services actually rendered. As of January 1979, an intermittent employee who separated prior to the as-of date of the report is not counted.

Positions

Permanent position - one which has been established without time limit, or for a period of a year or more, or which, in any event, has been occupied for a year or more (regardless of the intent when it was established).

Temporary position - one which has been established for a limited period of less than a year and which has not been occupied for more than a year.

RELATED TO CEILING - includes all employees covered by the President's employment ceiling as of the report date. Disadvantaged youths under the Stay-In-School Campaign (Schedule A, excepted authority 213.3102(w)), the Summer Aid Program (Schedule A, excepted authority 213.3102(v)), and the Federal Junior Fellowship Program (Schedule A, excepted authority 213.3102(o)), and employees in the Worker Trainee Opportunity Program are excluded from personnel ceilings.

FULL-TIME EQUIVALENT EMPLOYMENT

Beginning in Fiscal Year 1982 the full-time equivalent (FTE) resource management system replaced the Executive Branch numerical end-of-year personnel ceilings which had been used to control the size of the Federal workforce for many years. Under the FTE system, workforce estimates assigned to agencies are based on the number of work years required to achieve agency missions and objectives. (One work year is equivalent to 2,080 hours of work which could mean, for example, one employee on a full-time schedule of 40 hours for 52 weeks, or two part-time employees for 20 hours per week each for the same period.) One of the work year estimates assigned to an agency defines the maximum cumulative number of hours that can be worked during the year by full-time employees with permanent appointments; the other is based on the maximum cumulative number of hours that can be worked by all employees covered by ceiling controls, including full-time, part-time and intermittent employees. Each hour worked in the agency during the course of the year (with the exception of overtime and certain other exempt work) is accrued under one of these related-to-ceiling categories. An agency's full-time equivalency for the current period is the sum of the straight time hours worked during the two biweekly report periods by ceiling-related employees divided by 160 -- this is the number of hours available to a full-time employee during the reporting period.

COMPETITIVE SERVICE

The competitive service consists of all civil service positions in the Executive Branch except: (a) positions that are specifically excepted from the competitive service by or under statute; and (b) positions to which appointments are made by nomination for confirmation by the Senate, unless the Senate otherwise directs. The competitive service also includes civil service positions outside the Executive Branch that are specifically included in the competitive service by statute.

EXCEPTED SERVICE AND SENIOR EXECUTIVE SERVICE

Title IV of the Civil Service Reform Act of 1978 created the Senior Executive Service (SES). Personnel in the Executive Branch in managerial positions classifiable above GS-15 of the General Schedule and not designated above level IV of the Executive Schedule, or their equivalents, are in the SES. Exceptions include positions in government corporations, intelligence agencies, the FBI, and administrative law judges. The Foreign Service Act of 1980 created a Senior Foreign Service, effective February 15, 1981, which parallels the Senior Executive Service in most respects. Federal employees who are not in the competitive service or SES are in the excepted service. Examples of excepted positions include Vietnam Era Veterans serving under Veterans Readjustment Appointments, positions for which it is not practicable to hold competitive examinations, such as teachers in dependents' schools overseas and attorneys, positions of a policy-determining and confidential nature, and most positions in the Legislative and Judicial Branches. Foreign nationals holding jobs overseas are excepted by Executive Order.

Several tables in this publication report the number of Federal civilian employees in the competitive service and in the excepted service. Senior Executive Service employment is included in the excepted service in this Monthly Release since both excepted service and SES data are reported together on the 113A monthly report.

The following table lists those agencies and bureaus with significant numbers of employees in the excepted service.

Agency	Principal Component/Occupation with Excepted Service Employees	Approx. % of Agency Employees in Excepted Service
General Accounting Office	-----	100%
Library of Congress	-----	100%
State	Foreign Service Officers	83%
Treasury	Comptroller of the Currency-Bank Examiners	8%
Army	Army National Guard/Foreign Nationals Overseas	20%
Navy	Foreign Nationals Overseas	12%
Air Force	Air National Guard/Foreign Nationals Overseas	17%
Other Defense	Office of Dependents' Schools	40%
Justice	Federal Bureau of Investigation	45%
Interior	Bureau of Indian Affairs	23%
Agriculture	Forest Tech. & Workers/County Comm. Members in FHA	13%
Commerce	Bureau of the Census-Enumerators	19%
Health and Human Services	U.S. Public Health Service - Commissioned Corps	13%
Transportation	FAA-Attorneys, Student Aides, Undergrad. Coop. Prog.	4%
Board of Governors of the Fed. Res.	-----	100%
Environmental Protection Agency	Attorneys and Physical Scientists	16%
General Services Administration	National Archives-Trust Fund Employees	7%
Internat. Communication Agency	Career Officers	74%
Nuclear Regulatory Commission	-----	100%
Panama Canal Commission	-----	100%
Soldiers' and Airmen's Home	-----	100%
Tennessee Valley Authority	-----	100%
U.S. Internat. Dev. Coop. Agency	Career Officers	70%
U.S. Postal Service	-----	100%
Veterans Administration	Dept. of Medicine & Surgery	31%

APPOINTMENTS

Permanent Appointments - include 1) employees in the competitive service who hold career appointments and who either have completed probation or are not required to serve probation; 2) employees in the competitiva service who hold career-conditional appointments, or who hold career appointments and are serving probation; 3) employees in the excepted service whose appointments carry no restrictions such as conditional, indefinite, specific time limitations, or trial periods; 4) employees in the excepted service who are serving trial periods or whose tenure is equivalent to career-conditional tenure in the competitive service; 5) employees in the Senior Executive Service (SES) serving under SES career appointments and SES non-career appointments.

Temporary and Indefinite Appointments - include all other employees who do not fall within any of the classifications described under Permanent Appointments.

ACCESSIONS AND SEPARATIONS

Accessions include appointments from civil service registers which are career or career-conditional appointments, excepted appointments, appointments to the Senior Executive Service, temporary appointments from registers, temporary appointments pending the establishment of registers, reappointments, reinstatements, restorations and returns to duty, and tranfers. Separations include quits, terminations, reductions in force, removals, transfers, extended leave without pay, suspensions, furloughs, deaths, retirements, and displacements. Turnover data are reported in this publication for the following categories.

Transfers - employees who, without a break in service of one full work day, change from a position in one agency to a position in another agency, including mass transfers of employees between agencies as a result of transfer of functions.

New Hires - new appointments of individuals who currently are not Federal civilian employees to positions in the competitive service, excepted service, and Senior Executive Service.

Restorations, Returns to Duty - includes employees who exercise reemployment rights following military sevice and those returning to duty following a reduction in force, from suspension or leave without pay that was scheduled to exceed 30 calendar days, from seasonal furlough, or pending action on reopening appeal.

Quits - any voluntary resignation or separation from a position.

As of January 1979 agencies were permitted to report data either as of (1) the last calendar day of the month, or (2) the end of the pay period closest to the end of the month, except at the end of the fiscal year when it must be as of the last calendar day of the month to meet assigned Office of Management and Budget (OMB) personnel ceilings.

SECTION I

FEDERAL CIVILIAN WORKFORCE STATISTICS

This section contains recent data dated "as of" two months prior to the publication date on the cover. The personnel summaries in tables 1 and 17 present highlights on an overview of the information in Tables 2-16 and 18-31. Table 2 compares the current and previous month's Federal civilian employment by branch, agency, and area. Tables 3-6 and 16 include 13-month trends for employment, payrolls, Executive Branch employment by work schedule, and turnover.

It should be noted that the net difference in turnovers (accessions and separations) will not necessarily balance with net monthly changes in employment due to lags in the reporting of transfers and variations in agency reporting periods. A separation personnel action is generally not prepared for an employee who transfers to another agency until an accession notice is received by the losing agency.

Where figures are expressed in thousands, each is rounded independently and not forced to add to rounded totals. All figures are subject to revision. Several tables present employment data for the Washington, D.C. Standard Metropolitan Statistical Area (SMSA). The Washington, D.C. SMSA includes the District of Columbia; Arlington, Fairfax, Loudoun, and Prince William Counties, and the Cities of Alexandria, Fairfax, Falls Church, Manassas, and Manassas Park in Virginia; and Charles, Montgomery, and Prince Georges Counties in Maryland.

United States
Office of
Personnel
Management
[illegible]

NEWS

FOR IMMEDIATE RELEASE:
Tuesday, 9 March 1983

Contact:
Mark Tapscott

AGENCIES CONTINUE TO SHOW NET REDUCTIONS IN EMPLOYMENT

(Washington, D.C.)---Data released by the U.S. Office of Personnel Management today, covering the second month of Fiscal Year 1983, indicate that most Federal agencies are within their fiscal year estimates for controlled related-to-ceiling employment.

November 1982 data showed that overall work years accumulated by the non-postal and non-Defense agencies was 15.1 percent which is below the 15.4 percent of the year elapsed so far. Agencies included in the Administration's 75,000 work year FY 1984 reduction goal continue to show a net reduction of over 68,000 work years from the starting 1982 base figure of 1,162,100. These agencies reported a total of 167,207 work years in November.

Under the Full-Time Equivalent system (FTE) the number of paid hours worked by all subject-to-ceiling employees, including full-time, part-time and intermittent employees are added together and then expressed in terms of FTE work years. One work year is the number of hours worked in a year by an employee on a full-time work schedule (52 weeks of 40 hours, or 2,080 hours). Thus, one FTE work year can represent two part-time employees, each of whom works 20 hours a week. Since October 1, 1981, Executive Branch employment has been controlled by full-time equivalent, rather than end of year, ceilings.

In comparing November to November changes in total employment, which removes the transient effect of seasonal hires, in the past year there has been more than a 21,000 net decrease in total non-defense executive branch employment. On-board related-to-ceiling employment strength for the non-postal and non-defense executive branch agencies was 1,129,701 at the end of November. This represents a decrease of the Federal civilian work force of 110,014 since the start of the Reagan Administration (January 1981).

(more)

Total Federal civilian employment, including Executive, Legislative, and Judicial Branches, was 2,853,863 at the end of November (+5,269 since the end of October). Executive Branch employment stood at 2,799,759 at the end of November, an increase of 5,600 from October. This figure includes 665,650 (+2,163) employees in the independent U.S. Postal Service and 1,023,730 (+7,424) civilian Defense employees. Employees in programs such as Youth Programs and the Worker Trainee Opporutnities Program (which are exempt from personnel ceiling controls) totaled 23,302 (+1,326).

Federal civilian payrolls for all branches of government totaled $5,529,529,000 in November. Of this amount $5,320,609,000 was paid to employees in the United States and $804,296,000 was paid to employees in the Washington, D.C. metropolitan area.

(END)

Executive Branch (Related to Ceiling) Civilian Employment and Work Years by Selected Agency, November 1982*

Agency	Total Employment a/ November 1982*	Change From October 1982	Change From November 1981	Change From January 1981 b/	Employees with Full-time Perm Appointments Change from Jan. 1981 b/	Work Years FY 81 c/	Current Fiscal Year 1983 Work Years Estimate FY 1983 d/	Work Years Cumulative to Date e/	% of WY Used (15.4% of Year Elapsed)	Net Reduct. (Incr.) thru Current Period f/
EXECUTIVE BRANCH	2,776,457	+ 4,274	- 2,461	- 52,750	+15,877					
STATE	23,733	- 208	+ 202	+ 208	+ 7,612	22,900	23,300	3,615	15.5	+ 651
TREASURY	117,644	- 179	- 183	- 11,655	-10,961	124,300 j/	122,900	17,384	14.1	- 8,629
DEFENSE, TOTAL h/	1,012,372	+ 6,720	+ 19,295	+ 53,656	+43,297	970,000	978,000	164,038	16.8	+30,802
DEFENSE, MILITARY TOTAL	981,040	+ 7,109	+ 19,931	+ 55,717	+45,036	937,700	947,300	159,063	16.8	+32,086
ARMY, MIL. FUNC. TOTAL	333,029	+ 2,830	+ 10,205	+ 20,620	+17,905	313,700	NA	53,908	NA	+17,939
DEPARTMENT OF THE NAVY	324,743	+ 2,386	+ 2,404	+ 17,624	+14,712	311,000	NA	52,601	NA	+10,281
DEPARTMENT OF THE AIR FORCE	241,702	+ 1,539	+ 4,966	+ 10,254	+ 6,335	231,700	NA	39,317	NA	+ 6,650
DEFENSE LOGISTICS AGNCY	47,027	+ 30	+ 853	+ 1,839	+ 1,613	48,000	NA	7,711	NA	- 1,435
OTHER DEFENSE ACTIVITIES	34,548	+ 324	+ 1,503	+ 5,380	+ 4,471	33,000	NA	5,526	NA	- 1,049
DEFENSE, CIVIL TOTAL	31,332	- 389	- 636	- 2,061	- 1,739	32,300	30,700	4,975	16.2	- 1,284
JUSTICE	55,970	- 285	+ 1,657	+ 243	+ 206	54,400	55,600	8,446	15.2	- 304
INTERIOR	74,143	- 1,433	- 928	- 6,818	- 121	81,700 j/	75,900	11,098	14.6	- 8,579
AGRICULTURE	113,751	- 3,450	- 3,934	- 13,669	+ 7,659	121,000	111,000	16,931	15.3	- 9,772
COMMERCE	34,216	+ 29	- 1,892	- 13,704	- 3,830	36,300 j/	33,800	4,935	14.6	- 4,155
LABOR	19,118	+ 22	- 1,450	- 4,377	- 2,966	21,600	18,600	2,885	15.5	- 2,733
HEALTH AND HUMAN SERVICES	144,881	+ 425	- 1,908	- 12,354	-11,862	154,000 j/	141,000	21,635	15.3	-13,071
HOUSING AND URBAN DEV	14,121	- 76	- 1,195	- 2,948	- 2,382	15,700	14,400	2,156	15.0	- 1,271
TRANSPORTATION	61,892	+ 125	+ 1,342	- 9,899	-10,497	69,300	61,900	9,447	15.3	- 8,682
ENERGY i/	17,427	- 37	- 1,396	- 3,741	- 3,450	18,700	14,278	2,638	18.5	- 972
EDUCATION i/	5,663	+ 36	- 414	- 1,593	- 584	6,600	5,500	845	15.4	- 1,046
ENVIRONMENTAL PROTECTION AGCY	11,470	- 42	- 426	- 2,618	- 1,513	12,900	10,500	1,813	17.3	+ 1,864
EQUAL EMPLOY OPP COMM	3,189	+ 3	- 146	- 395	- 254	3,400	3,300	477	14.5	- 280
FEDERAL DEPOSIT INS CORP	3,436	+ 9	+ 159	- 35	+ 214	3,500	3,500	531	15.2	- 197
FEDERAL EMERGENCY MGMT AGCY	2,314	+ 21	+ 35	- 945	- 81	2,300	2,500	339	13.6	- 93
GENERAL SERVICES ADMIN	30,112	- 2	- 3,022	- 6,898	- 5,635	32,800	31,000	4,414	14.2	- 3,118
NATL AERO & SPACE ADMIN**	22,312	0	- 396	- 1,084	- 1,602	22,700	22,000	3,403	15.5	- 335
NATL LABOR RELATIONS BD	2,668	+ 49	- 174	- 282	- 237	3,100	3,100	397	12.8	- 464
NUCLEAR REGULATORY COMM	3,552	- 14	+ 73	+ 301	+ 408	3,400	3,400	530	15.6	+ 80
OFFICE OF PERSONNEL MGMT	6,561	+ 9	- 1,018	- 1,783	- 1,360	6,600	5,900	894	15.2	- 786
PANAMA CANAL COMM	8,696	+ 150	+ 86	+ 74	+ 25	9,100	9,000	1,302	14.5	- 380
SMALL BUSINESS ADMIN	4,839	- 1	- 202	- 1,047	+ 369	4,700	4,200	644	15.3	- 386
SMITHSONIAN, SUMMARY	4,305	- 16	+ 37	- 249	- 69	4,300	4,300	637	14.8	- 155
TENNESSEE VALLEY AUTH	38,545	- 1,049	- 9,282	- 12,601	- 1,898	44,800	41,400	5,779	14.0	- 4,777
U.S. INFORMATION AGENCY	7,897	+ 30	+ 54	- 198	+ 2,315	7,600 j/	7,900	1,197	15.2	+ 273
U.S. INTNATL DEV COOP AGCY	5,475	- 23	- 311	- 673	+ 1,981	5,800	5,600	809	14.4	- 310
VETERANS ADMINISTRATION	235,511	+ 1,240	+ 4,757	+ 3,343	+ 1,046	209,600	216,800	33,284	15.4	+ 6,209
U.S. POSTAL SERVICE	665,650	+ 2,163	- 522	+ 1,554	+10,930	NR	NR	NR	NR	NR
ALL OTHER AGENCIES	24,994	+ 58	- 1,359	- 2,483	- 875					
EXECUTIVE BRANCH (EXCLUDING USPS & POSTAL RT COMM)	2,110,741	+ 2,111	- 1,940	- 54,297	+ 4,952	2,100,800	2,053,700	326,270	15.9	-36,541
EXEC BR (EXCL USPS, POSTAL RT COMM & DOD (MIL FUNC))	1,129,701	- 4,998	- 21,871	- 110,014	-40,084	1,162,100	1,105,400	167,207	19.1	-68,627

* Preliminary. ** Estimated due to late agency reporting. NA - Not Available. NR - Not Reported to OPM.

a/ Source: Monthly Report of Federal Civilian Employment (SF 113-A); covers on-board employment as of end of report period.

b/ Based on average monthly employment for Calendar Year 1980.

c/ Special Analysis I, FY 1983 Budget -- Revised Budget Estimate for beginning of FY 1982.

d/ Special Analysis I, FY 1983 Budget -- FY 1983 Estimate.

e/ Source: Monthly Report of Full-time Equivalent/Work Year Civilian Employment (SF 113-G).

f/ Based on same month in Revised Budget Estimate for beginning of FY 1982.

g/ Special Analysis I, FY 1983 Budget; FY 1984 Net Reductions Goal of 75,000 Work Years in non-Defense agencies.

h/ Defense work years reported only for Corps of Engineers portion of Defense (Civil) Functions; remainder estimated by Department of Defense.

i/ Employment for activities performed by Departments of Energy and Education prior to dismantlement are shown with those Departments.

j/ Excludes work years for activities performed by Energy and Education to be shifted upon dismantlement to other agencies.

TABLE 1 -- FEDERAL CIVILIAN PERSONNEL SUMMARY

EMPLOYMENT CATEGORIES	NOVEMBER 1982		OCTOBER 1982		CHANGE FROM		AVERAGE EMPLOYMENT TO DATE			
	TOTAL	%	TOTAL	%	OCT. 1982	NOV. 1981	CY 1982	CHANGE FROM CY 1981	FY 1983	CHANGE FROM FY 1982
TOTAL CIVILIAN EMPLOYMENT A/	2,853,863	100.00	2,848,594	100.00	+5,269	-4,571	2,870,364	-32,274	2,851,229	-10,642
FULL-TIME	2,603,919	91.24	2,603,054	91.38	+864	+6,098	2,622,091	-15,024	2,603,486	+2,697
WITH PERMANENT APPOINTMENTS	2,427,686	85.07	2,424,143	85.10	+3,543	+5,558	2,421,072	+1,537	2,425,915	+7,973
WITH TEMPORARY AND INDEFINITE APPOINTMENTS	176,232	6.18	178,911	6.28	-2,679	+540	201,019	-16,561	177,572	-5,273
PART-TIME (REGULARLY SCHEDULED)	204,498	7.17	200,470	7.04	+4,028	+1,097	200,574	-3,609	202,484	+5,454
INTERMITTENT	45,447	1.59	45,070	1.58	+377	-11,766	47,699	-13,642	45,259	-18,794
U.S. CITIZENS	2,790,425	97.78	2,785,337	97.78	+5,088	-1,996	2,805,421	-31,050	2,787,881	-7,918
NON U.S. CITIZENS	63,438	2.22	63,257	2.22	+181	-2,575	64,943	-1,225	63,348	-2,724
UNITED STATES, TOTAL	2,725,697	95.51	2,721,249	95.53	+4,448	-3,551	2,740,490	-35,237	2,723,473	-9,635
WASHINGTON, D.C., METROPOLITAN AREA	345,258	12.10	344,470	12.09	+788	-5,079	347,899	-12,421	344,864	-5,697
OUTSIDE WASHINGTON, D.C. METROPOLITAN AREA	2,380,439	83.41	2,376,779	83.44	+3,660	+1,528	2,392,591	-22,816	2,378,609	-3,938
OVERSEAS, TOTAL	128,166	4.49	127,345	4.47	+821	-1,020	129,874	+2,962	127,756	-1,008
U.S. CITIZENS	69,129	2.42	68,515	2.41	+684	+1,641	69,316	+4,038	68,857	+1,726
NON U.S. CITIZENS	58,967	2.07	58,830	2.07	+137	-2,661	60,558	-1,076	58,899	-2,734
TERRITORIES	15,828	.55	16,040	.56	-212	-15	15,948	+110	15,934	+100
U.S. CITIZENS	15,694	.55	15,890	.56	-196	+18	15,770	+151	15,792	+119
NON U.S. CITIZENS	134	...	150	.01	-16	-33	178	-41	142	-19
FOREIGN COUNTRIES	112,338	3.94	111,305	3.91	+1,033	-1,005	113,926	+2,853	111,822	-1,138
U.S. CITIZENS	53,505	1.87	52,625	1.85	+880	+1,623	53,546	+3,887	53,065	+1,607
NON U.S. CITIZENS	58,833	2.06	58,680	2.06	+153	-2,628	60,380	-1,035	58,757	-2,716
EXECUTIVE BRANCH, TOTAL	2,799,759	98.10	2,794,159	98.09	+5,600	-4,668	2,815,231	-32,588	2,796,959	-10,933
RELATED TO CEILING *	2,776,457	97.29	2,772,183	97.32	+4,274	-2,461	2,787,874	-28,945	2,774,320	-8,348
FULL-TIME WITH PERMANENT APPOINTMENTS	2,392,639	83.84	2,389,071	83.87	+3,568	+5,681	2,385,295	-17,328	2,390,855	+8,056
OTHER	383,818	13.45	383,112	13.45	+706	-8,142	402,579	-11,618	383,465	-16,404
EXCLUDED FROM CEILING	23,302	.82	21,976	.77	+1,326	-2,207	27,357	-3,643	22,639	-2,585

* PRIOR TO OCTOBER 1981 CEILING RELATED DATA REFLECTED 'FULL-TIME IN PERMANENT POSITIONS' RATHER THAN 'FULL-TIME WITH PERMANENT APPOINTMENTS'.

TABLE 1 -- FEDERAL CIVILIAN PERSONNEL SUMMARY

EMPLOYMENT CATEGORIES	NOVEMBER 1982		OCTOBER 1982		CHANGE FROM		AVERAGE EMPLOYMENT TO DATE			
	TOTAL	%	TOTAL	%	OCT. 1982	NOV. 1981	CY 1982	CHANGE FROM CY 1981	FY 1983	CHANGE FROM FY 1982
EXECUTIVE BRANCH -- CONTINUED										
FULL-TIME, TOTAL	2,551,496	89.40	2,550,313	89.53	+1,183	+6,023	2,568,648	-15,654	2,550,905	+2,439
TYPE OF POSITION OCCUPIED:										
IN PERMANENT POSITIONS	2,425,261	84.98	2,419,810	84.95	+5,451	+22,054	2,410,965	+1,355	2,422,536	+22,993
IN TEMPORARY POSITIONS	126,235	4.42	130,503	4.58	-4,268	-16,031	157,683	-17,008	128,369	-20,555
TYPE OF APPOINTMENT:										
WITH PERMANENT APPOINTMENTS	2,395,034	83.92	2,391,518	83.95	+3,516	+5,258	2,388,407	+789	2,393,276	+7,645
WITH TEMPORARY AND INDEFINITE APPOINTMENTS	156,462	5.48	158,795	5.57	-2,333	+765	180,241	-16,442	157,629	-5,206
PART-TIME (REGULARLY SCHEDULED) TOTAL	203,592	7.13	199,567	7.01	+4,025	+1,117	199,660	-3,295	201,580	+5,458
WITH PERMANENT APPOINTMENTS	156,430	5.48	154,864	5.44	+1,566	-775	155,653	-2,371	155,647	-88
WITH TEMPORARY AND INDEFINITE APPOINTMENTS	47,162	1.65	44,703	1.57	+2,459	+1,892	44,007	-925	45,933	+5,546
INTERMITTENT, TOTAL	44,671	1.57	44,279	1.55	+392	-11,808	46,924	-13,638	44,475	-18,829
COMPETITIVE SERVICE, TOTAL	1,691,909	59.28	1,686,323	59.20	+5,585	+9,558	1,695,490	-11,736	1,689,116	+6,190
PERMANENT APPOINTMENTS	1,623,455	56.89	1,620,330	56.88	+3,125	+2,834	1,619,869	-13,630	1,621,893	+1,125
TEMPORARY AND INDEFINITE APPOINTMENTS	68,454	2.40	65,993	2.32	+2,461	+6,724	75,622	+1,896	67,224	+5,066
EXCEPTED AND SENIOR EXECUTIVE SERVICES, TOTAL	1,107,850	38.82	1,107,836	38.89	+14	-14,226	1,119,741	-20,852	1,107,843	-17,123
PERMANENT APPOINTMENTS	939,258	32.91	939,328	32.94	+930	-10,615	938,341	+2,695	938,793	-5,332
TEMPORARY AND INDEFINITE APPOINTMENTS	168,592	5.91	169,508	5.95	-916	-3,611	181,400	-23,547	169,050	-11,791
LEGISLATIVE BRANCH, TOTAL	38,081	1.33	38,464	1.35	-383	-523	39,347	-130	38,273	-276
FULL-TIME	37,284	1.31	37,655	1.32	-371	-559	38,540	+151	37,470	-328
PART-TIME (REGULARLY SCHEDULED)	424	.01	424	.01	+0	+1	436	-289	424	+11
INTERMITTENT	373	.01	385	.01	-12	+35	372	+9	379	+41
JUDICIAL BRANCH, TOTAL	16,023	.56	15,971	.56	+52	+620	15,785	+443	15,997	+566
FULL-TIME	15,138	.53	15,086	.53	+52	+634	14,903	+478	15,112	+587
PART-TIME (REGULARLY SCHEDULED)	482	.02	479	.02	+3	-21	479	-23	481	-15
INTERMITTENT	403	.01	406	.01	-3	+7	403	-12	405	-6

A/ EXCLUDES CENTRAL INTELLIGENCE AGENCY AND NATIONAL SECURITY AGENCY. NOVEMBER 1982 AND OCTOBER 1982 TOTALS INCLUDE EMPLOYEES EXEMPTED FROM PERSONNEL CEILINGS IN THE YOUTH PROGRAMS AND WORKER TRAINEE OPPORTUNITIES PROGRAM: NOVEMBER 1982 -- 23,343 IN ALL AREAS; 23,004 IN THE UNITED STATES; AND 4,260 IN THE WASHINGTON D.C., METROPOLITAN AREA. OCTOBER 1982 -- 22,019 IN ALL AREAS; 21,679 IN THE UNITED STATES; AND 4,009 IN THE WASHINGTON, D.C., METROPOLITAN AREA.

TABLE 2 -- COMPARISON OF TOTAL CIVILIAN EMPLOYMENT OF THE FEDERAL GOVERNMENT, BY BRANCH, AGENCY, AND AREA AS OF OCTOBER 1982 AND NOVEMBER 1982

AGENCY	TOTAL, ALL AREAS			UNITED STATES			WASHINGTON, D.C., METROPOLITAN AREA		
	NOV 1982	OCT 1982	CHANGE	NOV 1982	OCT 1982	CHANGE	NOV 1982	OCT 1982	CHANGE
TOTAL, ALL AGENCIES A/	2,853,863	2,848,594**	+ 5,269	2,725,697	2,721,249**	+ 4,448	345,258	344,470**	+ 788
LEGISLATIVE BRANCH	38,081*	38,464	- 383	38,013*	38,394	- 384	35,803*	36,181	- 378
CONGRESS	18,816	19,171	- 355	18,816	19,171	- 355	18,816	19,171	- 355
US SENATE	7,062	7,012	+ 50	7,062	7,012	+ 50	7,062	7,012	+ 50
HOUSE OF REP SUMMARY	11,740	12,145	- 405	11,740	12,145	- 405	11,740	12,145	- 405
COMM ON SCTY & COOP EUR	14	14	...	14	14	...	14	14	...
ARCHITECT OF THE CAPITOL	2,148	2,145	+ 3	2,148	2,145	+ 3	2,148	2,145	+ 3
BOTANIC GARDEN	57	68	- 11	57	68	- 11	57	68	- 11
CONGRESSIONAL BUDGET OFC	208*	208	...	208*	208	...	208*	208	...
COPYRIGHT ROYALTY TRIBUNAL	8	8	...	8	8	...	8	8	...
GENERAL ACCOUNTING OFC	5,213	5,215	- 2	5,153	5,153	- 3	3,358	3,356	+ 2
GOVERNMENT PRINTING OFC	5,949	5,965	- 16	5,949	5,965	- 16	5,534	5,549	- 15
LIBRARY OF CONGRESS	5,247	5,245	+ 2	5,239	5,237	+ 2	5,239	5,237	+ 2
MOT CARRIER RATE STY COMM	19	20	- 1	19	20	- 1	19	20	- 1
OFC TECHNOLOGY ASSESSMENT	175	180	- 5	175	180	- 5	175	180	- 5
US TAX COURT	241	239	+ 2	241	239	+ 2	241	239	+ 2
JUDICIAL BRANCH	16,023	15,971	+ 52	15,836	15,786	+ 50	1,616	1,615	+ 1
SUPREME COURT	325	324	+ 1	325	324	+ 1	325	324	+ 1
US COURTS	15,698	15,647	+ 51	15,511	15,462	+ 49	1,291	1,291	...
EXECUTIVE BRANCH	2,799,759	2,794,159**	+ 5,600	2,671,851	2,667,069**	+ 4,782	307,839	306,674**	+ 1,165
EXEC OFC OF THE PRESIDENT	1,596	1,608	- 12	1,591	1,603	- 12	1,591	1,603	- 12
WHITE HOUSE OFFICE B/	371	371	...	371	371	...	371	371	...
OFC OF VICE PRESIDENT	21	22	- 1	21	22	- 1	21	22	- 1
OFC OF MGMT & BUDGET	609	613	- 4	609	613	- 4	609	613	- 4
OFFICE OF ADMINISTRATION	195	198	- 3	195	198	- 3	195	198	- 3
COUNCIL ECONOMIC ADVISORS	35	35	...	35	35	...	35	35	...
COUNCIL ON ENVIRON QUAL	12	12	...	12	12	...	12	12	...
DOMESTIC POLICY STAFF	46	45	+ 1	46	45	+ 1	46	45	+ 1
EXEC RESIDENCE AT WH	89	90	- 1	89	90	- 1	89	90	- 1
NATIONAL SECURITY COUNCIL	59	59	...	59	59	...	59	59	...
OFC OF SCI & TECH POLICY	22	26	- 4	22	26	- 4	22	26	- 4
OFC OF US TRADE REP	137	137	...	132	132	...	132	132	...
EXECUTIVE DEPARTMENTS	1,714,631	1,711,826**	+ 2,805	1,609,475	1,607,352**	+ 2,123	226,995	225,969**	+ 1,026
STATE	23,771	24,001**	- 230	8,202	8,338**	- 136	7,174	7,288**	- 114
TREASURY	118,521	118,690	- 169	117,489	117,637	- 148	17,343	17,272	+ 71
DEFENSE, TOTAL	1,023,730	1,016,306	+ 7,424	940,438	934,042	+ 6,396	84,276	83,774	+ 502
DEPT OF THE ARMY	367,977	365,146	+ 2,831	328,730	326,398	+ 2,332	27,265	27,025	+ 240
ARMY, MIL FUNC TOTAL	335,859	332,724	+ 3,135	296,692	294,048	+ 2,644	25,922	25,676	+ 246

*PRELIMINARY OR PREVIOUS MONTH'S EMPLOYMENT TOTALS (OR PORTIONS THEREOF) WERE USED FOR CURRENT MONTH, AS REPORT FOR CURRENT MONTH WAS NOT RECEIVED BY INPUT CUTOFF DATE

**REVISED

A/ EXCLUDES CENTRAL INTELLIGENCE AGENCY AND NATIONAL SECURITY AGENCY. NOVEMBER 1982 AND OCTOBER 1982 TOTALS INCLUDE EMPLOYEES EXEMPTED FROM PERSONNEL CEILINGS IN THE YOUTH PROGRAMS AND WORKER TRAINEE OPPORTUNITIES PROGRAM. NOVEMBER 1982 -- 23,343 IN ALL AREAS; 23,004 IN THE UNITED STATES; AND 4,260 IN THE WASHINGTON, D.C., METROPOLITAN AREA. OCTOBER 1982 -- 22,019 IN ALL AREAS; 21,679 IN THE UNITED STATES; AND 4,009 IN THE WASHINGTON D.C., METROPOLITAN AREA.

B/ INCLUDES THE PRESIDENT OF THE UNITED STATES

TABLE 2 -- COMPARISON OF TOTAL CIVILIAN EMPLOYMENT OF THE FEDERAL GOVERNMENT, BY BRANCH, AGENCY, AND AREA AS OF OCTOBER 1982 AND NOVEMBER 1982

AGENCY	TOTAL, ALL AREAS			UNITED STATES			WASHINGTON, D.C., METROPOLITAN AREA		
	NOV 1982	OCT 1982	CHANGE	NOV 1982	OCT 1982	CHANGE	NOV 1982	OCT 1982	CHANGE
ARMY, CIVIL FUNC TOTAL	32,118	32,422	- 304	32,038	32,350	- 312	1,343	1,349	- 6
CORPS OF ENGINEERS	31,979	32,282	- 303	31,899	32,210	- 311	1,204	1,209	- 5
CEMETERIAL EXPENSES	139	140	- 1	139	140	- 1	139	140	- 1
DEPT OF THE NAVY	329,869	327,453	+ 2,416	310,287	307,810	+ 2,477	36,222	36,023	+ 199
DEPT OF THE AIR FORCE	243,103	241,320	+ 1,783	229,490	228,089	+ 1,401	6,362	6,325	+ 37
DEFENSE LOG AGCY	47,989	47,948	+ 41	47,571	47,536	+ 35	2,664	2,663	+ 1
OTHER DEFENSE ACTIVITIES	34,792	34,439	+ 353	24,360	24,209	+ 151	11,763	11,738	+ 25
JUSTICE	56,712	56,902	- 190	55,730	55,789	- 59	16,238	16,129	+ 109
INTERIOR	74,885	76,296	- 1,411	74,545	75,960	- 1,415	10,074	10,058	+ 16
AGRICULTURE	114,738	118,139	- 3,401	113,362	116,719	- 3,357	12,605	12,580	+ 25
COMMERCE	34,587	34,500	+ 87	33,823	33,699	+ 124	17,898	17,790	+ 108
LABOR	19,268	19,226	+ 42	19,183	19,142	+ 41	6,724	6,710	+ 14
HEALTH AND HUMAN SERVICES	148,311	147,787	+ 524	147,343	146,802	+ 541	31,747	31,597	+ 150
HOUSING & URBAN DEV	14,161	14,241	- 80	13,998	14,072	- 74	3,896	3,800	+ 96
TRANSPORTATION	62,633	62,428	+ 205	62,049	61,843	+ 206	9,183	9,142	+ 41
ENERGY	17,641	17,673	- 32	17,640	17,672	- 32	6,160	6,178	- 18
EDUCATION	5,673	5,637	+ 36	5,673	5,637	+ 36	3,677	3,651	+ 26
INDEPENDENT AGENCIES	1,083,532	1,080,725**	+ 2,807	1,060,785	1,058,114**	+ 2,671	79,253	79,102**	+ 151
ACTION	582	583	- 1	579	580	- 1	314	311	+ 3
ADMIN CONFERENCE US	20	20	...	20	20	...	20	20	...
ADV COMM ON INTGOVTL REL	32	32	...	32	32	...	32	32	...
ADV COMM ON FEDERAL PAY	4	3	+ 1	4	3	+ 1	4	3	+ 1
ADV COUNCIL HIST PRESERV	32	36	- 4	32	36	- 4	25	25	...
ALASKA LAND USE COUNCIL	1	1	...	1	1	...	...	...	...
ALASKA NAT GAS TRANS SYS	92	95	- 3	92	95	- 3	48	49	- 1
AMER BATTLE MONUMNTS COMM	377	380	- 3	7	7	...	7	7	...
APPALACHIAN REGIONAL COMM	8	8	...	8	8	...	8	8	...
ARMS CONT & DISARM AGCY	185	196	- 11	185	196	- 11	185	196	- 11
BD INTERNTL BRDCASTING	14	14	...	14	14	...	14	14	...
BD OF GOV, FED RSRV SYS	1,530	1,525	+ 5	1,530	1,525	+ 5	1,530	1,525	+ 5
CIVIL AERONAUTICS BOARD	507	510	- 3	507	510	- 3	488	491	- 3
COASTAL PLAINS REG COMM	...*	...*	...	...*	...*	...	...*	...*	...
COMMISSION OF FINE ARTS	7	7	...	7	7	...	7	7	...
COMM ON CIVIL RIGHTS	266*	266	...	266*	266	...	188*	188	...
COMM WAR RELO&INTRNMT CIV	15	14	+ 1	15	14	+ 1	13	12	+ 1
CMTE PUR PRD BLD&SVLY HCP	14	15	- 1	14	15	- 1	14	15	- 1
COMMODITY FUT TRDG COMM	470*	470	...	470*	470	...	273*	273	...
CONSUMER PRODUCT SAF COMM	650	651	- 1	649	650	- 1	492	491	+ 1

*PRELIMINARY OR PREVIOUS MONTH'S EMPLOYMENT TOTALS (OR PORTIONS THEREOF) WERE USED FOR CURRENT MONTH, AS REPORT FOR CURRENT MONTH WAS NOT RECEIVED BY INPUT CUTOFF DATE
**REVISED

TABLE 2 -- COMPARISON OF TOTAL CIVILIAN EMPLOYMENT OF THE FEDERAL GOVERNMENT, BY BRANCH, AGENCY, AND AREA AS OF OCTOBER 1982 AND NOVEMBER 1982

AGENCY	TOTAL, ALL AREAS			UNITED STATES			WASHINGTON, D.C., METROPOLITAN AREA		
	NOV 1982	OCT 1982	CHANGE	NOV 1982	OCT 1982	CHANGE	NOV 1982	OCT 1982	CHANGE
DELAWARE RIVER BASIN COMM	2	2	...	2	2	...	1	1	...
ENVIRONMTL PROTECT AGCY	12,120	12,135	- 15	12,105	12,120	- 15	4,153	4,162	- 9
EQUAL EMPLOY OPP COMM	3,189	3,188	+ 1	3,189	3,188	+ 1	744	740	+ 4
EXPORT-IMPORT BANK OF US	341	342	- 1	341	342	- 1	341	342	- 1
FARM CREDIT ADMIN	305	305	...	294	294	...	201	198	+ 3
FEDERAL COMMUNICATNS COMM	1,907	1,916	- 9	1,899	1,909	- 10	1,370	1,373	- 3
FEDERAL DEPOSIT INS CORP	3,484	3,475	+ 9	3,399	3,386	+ 13	891	887	+ 4
FEDERAL ELECTION COMM	221	222	- 1	221	222	- 1	221	222	- 1
FED EMERGENCY MGMT AGCY	2,350	2,318	+ 32	2,348	2,316	+ 32	1,431	1,420	+ 11
FEDERAL HOME LOAN BANK BD	1,578	1,575	+ 3	1,578	1,575	+ 3	678	673	+ 5
FED LABOR RELATIONS AUTH	269	275	- 6	269	275	- 6	166	174	- 8
FEDERAL MARITIME COMM	272	273	- 1	269	270	- 1	233	234	- 1
FED MED & CONCIL SVC	369	368	+ 1	369	368	+ 1	106	104	+ 2
FED MN SAF&HLTH RVW COMM	54	53	+ 1	54	53	+ 1	49	48	+ 1
FEDERAL TRADE COMM	1,517*	1,517	...	1,517*	1,517	...	1,244*	1,244	...
FOUR CORNERS REG COMM	1*	1	...	1*	1	...	1*	1	...
GENERAL SVCS ADMIN	30,435	30,409	+ 26	30,343	30,317	+ 26	10,458	10,421	+ 37
HS TRUMAN SCH FOUNDATION	4	3	+ 1	4	3	+ 1	4	3	+ 1
HOLOCAUST MEMORIAL COUNCL	12*	12	...	12*	12	...	11*	11	...
INTER-AMERICAN FOUNDATION	62	62	...	62	62	...	62	62	...
INTERNATIONAL TRADE COMM	420	428	- 8	420	428	- 8	420	428	- 8
INTERSTATE COMMERCE COMM	1,367	1,377	- 10	1,367	1,377	- 10	948	958	- 10
JAPAN-US FRIENDSHIP COMM	5	4	+ 1	4	3	+ 1	2	2	...
MARINE MAMMAL COMM	16	14	+ 2	15	14	+ 2	8	8	...
MERIT SYS PROTECTION BD	474*	474*	...	474*	474*	...	267*	267*	...
NATL ADV CMTE OCNS&ATMOS	13*	13	...	13*	13	...	13*	13	...
NATL AERO SPACE ADMIN	22,563*	22,563*	...	22,549*	22,549*	...	4,848*	4,848*	...
NATL CAPITAL PLNG COMM	53	53	...	53	53	...	53	53	...
NATL COMM FOR EMPLT PLCY	21	16	+ 5	21	16	+ 5	21	16	+ 5
NATL COMM LIB & INFO SCS	19	19	...	19	19	...	19	19	...
NATL COMM STUD'T FIN ASST	20	22	- 2	20	22	- 2	20	22	- 2
NATL CREDIT UNION ADMIN	615	614	+ 1	614	613	+ 1	177	180	- 3
NATL ENDOW FOR ARTS	306	286	+ 20	306	286	+ 20	290	284	+ 6
NATL ENDOW FOR HUMANITIES	288	265	+ 23	288	265	+ 23	269	264	+ 5
NATL LABOR RELATIONS BD	2,678	2,630	+ 48	2,663	2,615	+ 48	846	838	+ 8
NATL MEDIATION BOARD	57	58	- 1	57	58	- 1	47	48	- 1
NATL SCIENCE FOUNDATION	1,489	1,406	+ 83	1,488	1,405	+ 83	1,486	1,403	+ 83
NATL TRANS SAFETY BD	306	293	+ 13	306	293	+ 13	217	209	+ 8

*PRELIMINARY OR PREVIOUS MONTH'S EMPLOYMENT TOTALS (OR PORTIONS THEREOF) WERE USED FOR CURRENT MONTH, AS REPORT FOR CURRENT MONTH WAS NOT RECEIVED BY INPUT CUTOFF DATE
**REVISED

TABLE 2 -- COMPARISON OF TOTAL CIVILIAN EMPLOYMENT OF THE FEDERAL GOVERNMENT, BY BRANCH, AGENCY, AND AREA AS OF OCTOBER 1982 AND NOVEMBER 1982

AGENCY	TOTAL, ALL AREAS			UNITED STATES			WASHINGTON, D.C., METROPOLITAN AREA		
	NOV 1982	OCT 1982	CHANGE	NOV 1982	OCT 1982	CHANGE	NOV 1982	OCT 1982	CHANGE
NATIVE HAWAIIAN STUDY COM	7	6	+ 1	7	6	+ 1	2	2	...
NAVAJO&HOPI IND RELO COMM	54	51	+ 3	54	51	+ 3	...	...	...
NEW ENGLAND REGIONAL COMM	...*	...*	...	...*	...*	...	...*	...*	...
NUCLEAR REGULATORY COMM	3,597	3,613	- 16	3,597	3,613	- 16	2,701	2,726	- 25
OCC SAF & HLTH RVW COMM	114	115	- 1	114	115	- 1	75	75	...
OFFICE OF PERSONNEL MGMT	6,605	6,594	+ 11	6,586	6,575	+ 11	2,654	2,637	+ 17
OLD WEST REGIONAL COMM	...*	...*	...	...*	...*	...	...*	...*	...
OZARKS REGIONAL COMM	...*	...*	...	...*	...*	...	...*	...*	...
PACIFIC NW REGION COMM	1	1	...	1	1	...	1	1	...
PANAMA CANAL COMMISSION	8,696	8,546	+ 150	13	13	...	5	5	...
PEACE CORPS	1,023	1,019	+ 4	574	566	+ 8	422	425	- 3
PENN AVE DEV CORP	41	46	- 5	41	46	- 5	41	46	- 5
PENSION BENEFIT GUAR CORP	472	463	+ 9	472	463	+ 9	472	463	+ 9
POSTAL RATE COMMISSION	66	66	...	65	66	...	66	66	...
PRES COMM ETHICAL PROB	26	27	- 1	25	27	- 1	26	27	- 1
RAILROAD RETIREMENT BOARD	1,581	1,568	+ 13	1,581	1,568	+ 13	5	5	...
SECURITIES & EXCHNGE COMM	1,931	1,942	- 11	1,931	1,942	- 11	1,288	1,298	- 10
SELECTIVE SERVICE SYSTEM	259	271	- 12	259	271	- 12	111	111	...
SMALL BUSINESS ADMIN	4,900	4,899	+ 1	4,795	4,795	...	1,006	1,005	+ 1
SMITHSONIAN, SUMMARY	4,311	4,326	- 15	4,219	4,235	- 16	3,992	4,005	- 13
SOLDIERS & AIRMENS HOME	977	967	+ 10	977	967	+ 10	977	967	+ 10
SW BORDER REGIONAL COMM	1	1	...	1	1	...	1	1	...
SUSQUEHANNA RIV BAS COMM	2	2	...	2	2	...	2	2	...
TENNESSEE VALLEY AUTH	38,593	39,641	- 1,048	38,593	39,640	- 1,047	13	13	...
US INFORMATION AGENCY	7,906	7,876	+ 30	3,492	3,473	+ 19	3,223	3,205	+ 18
US INTNATL DEV COOP AGCY	5,484	5,506	- 22	2,405	2,389	+ 16	2,385	2,371	+ 14
US POSTAL SERVICE	665,650	663,487	+ 2,163	662,733	660,569	+ 2,164	17,362	17,441	- 79
UPPER GR LAKES REG COMM	1	1	...	1	1	...	1	1	...
VETERANS ADMINISTRATION	237,226	235,879**	+ 1,347	234,859	233,535**	+ 1,324	6,444	6,357**	+ 87

*PRELIMINARY OR PREVIOUS MONTH'S EMPLOYMENT TOTALS (OR PORTIONS THEREOF) WERE USED FOR CURRENT MONTH, AS REPORT FOR CURRENT MONTH WAS NCT RECEIVED BY INPUT CUTOFF DATE

**REVISED

TABLE 3 -- TREND OF FEDERAL CIVILIAN EMPLOYMENT BY BRANCH, SELECTED AGENCY, AND AREA

MONTH & YEAR	TOTAL	CHANGE FROM YEAR AGO	LEGIS-LATIVE	JUDICIAL	EXECUTIVE							
					TOTAL	DEFENSE	HHS	TREASURY	AGRIC	INTERIOR	TRANSP	JUSTICE
					TOTAL, ALL AREAS							
NOV 81	2,858,434	-44,426	38,604	15,433	2,804,427	1,035,683	150,863	118,761	118,523	75,802	61,205	55,037
DEC 81	2,858,742	-48,546	38,543	15,425	2,804,774	1,009,063	148,537	118,485	116,523	74,861	61,292	54,820
JAN 82	2,846,410	-52,822	39,058	15,522	2,791,830	1,008,366	148,298	122,846	114,336	74,033	61,255	54,448
FEB 82	2,852,577	-47,074	38,717	15,612	2,798,248	1,012,549	148,147	127,031	114,509	73,450	61,157	54,525
MAR 82	2,855,457	-40,259	38,890	15,666	2,800,901	1,018,098	147,830	126,421	114,361	73,825	60,946	54,722
APR 82	2,861,011	-37,985	39,392	15,623	2,805,996	1,021,951	147,651	126,961	114,744	75,219	61,286	54,802
MAY 82	2,879,750	-28,668	39,554	15,645	2,824,551	1,028,343	148,975	122,806	121,874	79,845	61,578	55,367
JUN 82	2,917,149	-30,502	40,588	15,755	2,860,806	1,065,388	150,090	121,919	127,293	84,799	62,376	55,949
JUL 82	2,926,398	-34,298	40,925	15,848	2,869,625	1,050,605	150,709	122,446	127,165	85,942	62,379	56,489
AUG 82	2,908,029	-26,524	40,360	15,983	2,851,686	1,043,449	150,324	120,496	126,865	84,666	62,479	56,695
SEP 82	2,874,768	-35,600	38,791	15,992	2,769,985	989,633	147,791	118,648	121,175	78,869	62,392	57,094
OCT 82	2,848,594	-16,714	38,464	15,971	2,794,159	1,016,306	147,787	118,690	118,139	76,296	62,428	56,902
NOV 82	2,853,863	-4,571	38,081	16,023	2,799,759	1,023,730	148,311	118,521	114,738	74,885	62,633	56,712
CY 1982 AVG	2,870,364	-32,274	39,347	15,785	2,815,231	1,023,493	148,719	122,433	119,582	78,348	61,901	55,791
FY 1983 AVG	2,851,229	-10,643	38,273	15,997	2,796,959	1,020,018	148,049	118,606	116,439	75,591	62,531	56,807
					UNITED STATES							
NOV 81	2,729,248	-48,546	38,525	15,228	2,675,495	921,578	149,923	117,711	117,169	75,464	60,599	53,939
DEC 81	2,728,901	-53,382	38,467	15,251	2,675,183	924,420	147,604	117,439	115,077	74,513	60,677	53,704
JAN 82	2,716,920	-56,426	38,982	15,348	2,662,590	924,064	147,374	121,804	112,898	73,685	60,636	53,351
FEB 82	2,722,667	-51,021	38,642	15,434	2,668,591	928,031	147,212	125,982	113,062	73,100	60,542	53,424
MAR 82	2,725,065	-44,720	38,815	15,484	2,670,766	933,016	146,892	125,370	112,911	73,481	60,335	53,623
APR 82	2,730,293	-42,310	39,317	15,442	2,675,534	936,561	146,716	125,884	113,296	74,877	60,680	53,686
MAY 82	2,749,052	-32,996	39,479	15,466	2,694,107	943,205	148,041	121,752	120,425	79,501	60,972	54,237
JUN 82	2,786,787	-38,104	40,515	15,575	2,730,697	961,014	149,162	120,961	125,819	84,453	61,782	54,824
JUL 82	2,794,135	-38,760	40,856	15,670	2,737,609	964,515	149,775	121,396	125,938	85,595	61,795	55,346
AUG 82	2,772,918	-30,185	40,291	15,779	2,716,828	954,089	149,376	119,457	125,419	84,323	61,896	55,561
SEP 82	2,700,609	-33,811	38,722	15,807	2,646,080	910,307	146,808	117,697	119,744	78,522	61,811	55,974
OCT 82	2,721,249	-15,718	38,394	15,786	2,667,069	934,042	146,802	117,637	116,719	75,960	61,843	55,789
NOV 82	2,725,697	-3,551	38,010	15,836	2,671,851	940,438	147,343	117,489	113,362	74,545	62,049	55,730
CY 1982 AVG	2,740,490	-35,237	39,275	15,634	2,685,611	939,026	147,773	121,393	118,145	7[illegible],004	61,304	54,686
FY 1983 AVG	2,723,473	-9,635	38,202	15,811	2,669,460	937,240	147,073	117,563	115,041	75,253	61,946	55,760
					WASHINGTON, D.C. METROPOLITAN AREA							
NOV 81	350,337	-13,379	36,212	1,612	312,513	81,496	32,028	17,609	13,219	10,246	10,088	15,701
DEC 81	350,516	-15,183	36,166	1,605	312,745	82,215	31,814	17,492	13,326	10,255	10,112	15,606
JAN 82	347,968	-18,710	36,691	1,600	309,677	81,645	31,492	17,414	13,206	10,252	9,961	15,487
FEB 82	346,264	-15,959	36,340	1,611	308,313	82,234	31,349	17,277	13,110	10,080	9,792	15,449
MAR 82	345,422	-16,270	36,514	1,619	307,289	82,658	31,192	17,150	13,089	10,060	9,629	15,432
APR 82	345,862	-15,068	37,033	1,615	307,214	82,888	31,163	17,065	12,996	10,106	9,583	15,401
MAY 8.	348,173	-13,885	37,209	1,599	309,365	83,670	31,835	17,085	13,025	10,311	9,525	15,439
JUN 82	353,864	-13,361	38,224	1,624	314,016	86,000	32,449	17,198	13,111	10,651	9,599	15,611
JUL 82	354,482	-12,972	38,576	1,649	314,257	86,069	32,629	17,284	13,044	10,747	9,416	15,765
AUG 82	351,327	-10,126	38,022	1,616	311,689	85,209	32,424	17,294	12,931	10,546	9,322	15,870
SEP 82	343,802	-8,879	36,485	1,619	305,698	82,529	31,467	17,188	12,637	10,131	9,106	16,173
OCT 82	344,470	-6,315	36,181	1,615	306,674	83,774	31,597	17,272	12,580	10,058	9,142	16,129
NOV 82	345,258	-5,079	35,803	1,616	307,839	84,276	31,747	17,343	12,605	10,074	9,183	16,238
CY 1982 AVG	347,899	-12,420	37,007	1,617	309,276	83,723	31,759	17,234	12,939	10,274	9,478	15,727
FY 1983 AVG	344,854	-5,697	35,992	1,616	307,257	84,025	31,672	17,308	12,593	10,066	9,163	16,184

TABLE 3 -- TREND OF FEDERAL CIVILIAN EMPLOYMENT BY BRANCH, SELECTED AGENCY, AND AREA

MONTH & YEAR	COMMERCE	STATE	ENERGY	HUD	LABOR	GSA	NASA	TVA	POSTAL SERVICE	VETERANS ADMIN
					TOTAL, ALL AREAS					
NOV 81	36,367	23,582	19,047	15,426	20,779	33,518	23,022	47,906	666,172	232,644
DEC 81	36,019	23,767	18,935	15,314	20,543	33,038	22,708	46,830	671,742	232,702
JAN 82	35,349	23,591	18,825	15,139	19,680	32,600	22,771	45,879	663,429	232,347
FEB 82	34,788	23,759	18,685	15,025	19,220	32,001	22,721	45,594	664,165	232,987
MAR 82	34,302	23,795	18,641	14,921	18,975	31,494	22,681	45,218	663,876	233,218
APR 82	34,609	23,989	18,441	14,716	19,313	31,286	22,650	43,456	663,634	234,131
MAY 82	34,748	24,170	18,452	14,605	19,153	31,135	22,866	41,417	666,100	235,531
JUN 82	35,248	24,387	18,537	14,568	18,956	31,063	23,497	39,913	667,782	240,575
JUL 82	35,256	24,441	18,488	14,494	18,888	30,746	23,532	39,376	668,463	241,356
AUG 82	34,952	24,379	18,323	14,386	18,753	30,569	22,932	40,028	666,728	238,059
SEP 82	34,451	24,120	17,965	14,279	19,248	30,397	22,563	39,900	659,552	235,982
OCT 82	34,500	24,001	17,673	14,241	19,226	30,409	22,563	39,641	663,487	235,879
NOV 82	34,587	23,771	17,641	14,161	19,268	30,435	22,563	38,593	665,650	237,226
CY 1982 AVG	34,799	24,037	18,332	14,594	19,153	31,103	22,849	41,729	664,806	236,117
FY 1983 AVG	34,544	23,886	17,657	14,201	19,247	30,422	22,563	39,117	664,569	236,553
				UNITED STATES						
NOV 81	35,619	8,126	19,042	15,245	20,651	33,425	23,003	47,906	663,240	230,311
DEC 81	35,253	8,310	18,930	15,137	20,444	32,946	22,689	46,828	668,811	230,378
JAN 82	34,575	8,126	18,820	14,964	19,581	32,508	22,753	45,877	660,505	230,034
FEB 82	34,016	8,211	18,680	14,850	19,121	31,907	22,704	45,592	661,240	230,677
MAR 82	33,530	8,277	18,636	14,747	18,880	31,401	22,664	45,216	660,957	230,901
APR 82	33,837	8,371	18,438	14,544	19,218	31,196	22,633	43,454	660,711	231,812
MAY 82	34,005	8,526	18,449	14,434	19,059	31,045	22,849	41,415	663,184	233,142
JUN 82	34,495	8,589	18,535	14,398	18,868	30,974	23,481	39,911	664,861	238,158
JUL 82	34,481	8,596	18,487	14,324	18,830	30,658	23,517	39,374	665,538	238,940
AUG 82	34,161	8,558	18,322	14,216	18,670	30,479	22,917	40,027	663,806	235,718
SEP 82	33,656	8,437	17,944	14,108	19,165	30,309	22,549	39,899	656,639	233,651
OCT 82	33,699	8,338	17,672	14,072	19,142	30,317	22,549	39,640	660,569	233,535
NOV 82	33,823	8,202	17,640	13,998	19,183	30,343	22,549	38,593	662,733	234,859
CY 1982 AVG	34,025	8,385	18,330	14,423	19,062	31,012	22,833	41,727	661,886	233,766
FY 1983 AVG	33,761	8,270	17,656	14,035	19,163	30,330	22,549	39,117	661,651	234,197
				WASHINGTON, D.C. METROPOLITAN AREA						
NOV 81	18,304	7,163	7,019	4,357	7,030	11,463	4,940	14	17,531	6,592
DEC 81	18,493	7,374	6,925	4,319	6,943	11,303	4,922	13	17,671	6,565
JAN 82	18,329	7,186	6,850	4,246	6,666	11,190	4,895	13	17,570	6,505
FEB 82	18,212	7,227	6,765	4,231	6,459	10,897	4,891	13	17,529	6,499
MAR 82	17,788	7,268	6,739	4,230	6,388	10,635	4,887	13	17,516	6,470
APR 82	17,725	7,290	6,651	4,084	6,835	10,555	4,853	14	17,571	6,430
MAY 82	17,862	7,378	6,586	4,082	6,848	10,490	4,877	14	17,609	6,432
JUN 82	18,150	7,410	6,637	4,070	6,833	10,527	4,949	13	17,617	6,567
JUL 82	18,173	7,397	6,562	4,043	6,786	10,466	4,953	13	17,625	6,572
AUG 82	18,013	7,338	6,456	4,016	6,690	10,445	4,882	13	17,631	6,461
SEP 82	17,655	7,315	6,303	3,928	6,712	10,413	4,848	13	17,483	6,401
OCT 82	17,790	7,288	6,178	3,800	6,710	10,421	4,848	13	17,441	6,357
NOV 82	17,893	7,174	6,160	3,896	6,724	10,459	4,848	13	17,362	6,444
CY 1982 AVG	17,963	7,296	6,532	4,059	6,696	10,591	4,885	13	17,541	6,467
FY 1983 AVG	17,844	7,231	6,169	3,948	6,717	10,440	4,848	13	17,402	6,401

TABLE 4 -- TREND OF FEDERAL CIVILIAN PAYROLL BY BRANCH, SELECTED AGENCY, AND AREA (IN THOUSANDS OF DOLLARS)

MONTH & YEAR	TOTAL	CHANGE FROM YEAR AGO	LEGISLATIVE	JUDICIAL	EXECUTIVE							
					TOTAL	DEFENSE	HHS	TREASURY	AGRIC	INTERIOR	TRANSP	JUSTICE
TOTAL, ALL AREAS												
NOV 81	5,412,301	+113,406	80,129	42,093	5,290,080	1,850,327	262,925	213,240	196,275	229,267	164,063	112,721
DEC 81	5,467,001	+115,153	82,422	30,340	5,354,239	1,863,012	260,133	211,280	190,654	185,405	168,013	125,978
JAN 82	5,368,996	+221,728	76,186	30,945	5,261,865	1,915,459	259,807	213,168	189,874	135,619	169,809	115,904
FEB 82	5,109,591	+235,592	89,631	31,775	4,988,185	1,692,834	260,654	219,835	188,048	131,901	155,635	116,026
MAR 82	5,507,448	+218,236	83,300	31,577	5,392,571	1,987,536	260,604	218,511	187,267	134,920	166,719	131,048
APR 82	5,332,653	+120,305	77,068	31,175	5,224,410	1,835,798	264,486	218,448	187,766	135,690	161,873	125,351
MAY 82	5,589,672	+31,620	84,084	43,540	5,462,048	1,750,026	388,576	287,170	290,366	144,656	166,929	116,623
JUN 82	5,379,402	-4,438	79,793	31,399	5,269,210	1,848,792	267,969	215,439	203,101	143,978	166,344	127,791
JUL 82	5,439,954	-158,005	79,068	31,593	5,329,293	1,899,302	268,362	215,860	207,288	135,991	170,759	120,722
AUG 82	5,438,602	+111,807	84,729	31,758	5,322,115	1,857,415	268,315	215,833	207,836	146,528	173,624	120,631
SEP 82	5,779,636	+232,157	83,464	31,810	5,664,362	1,924,101	389,528	215,946	308,233	118,367	168,980	126,082
OCT 82	5,448,522	-229,210	81,903	45,453	5,321,156	1,765,653	276,960	292,670	205,198	147,032	179,500	124,657
NOV 82	5,529,529	+117,228	86,623	33,040	5,409,866	1,911,652	278,854	224,307	200,597	142,678	173,593	127,044
CY 82 TOTAL	59,924,005	+397,020	904,849	374,075	58,645,081	20,391,598	3,184,115	2,537,087	2,375,574	1,517,360	1,853,765	1,351,879
FY 83 TOTAL	10,978,051	-111,982	168,526	78,503	10,731,022	3,678,315	555,814	516,977	405,795	289,710	353,093	251,701
UNITED STATFS												
NOV 81	5,239,650	+119,892	79,909	41,621	5,118,120	1,748,904	261,269	210,807	194,554	228,465	162,262	110,493
DEC 81	[illegible],230,982	+57,532	82,226	29,979	5,118,777	1,739,694	258,446	208,787	188,217	184,563	166,156	123,465
JAN 82	[illegible],195,413	+290,530	75,989	30,589	5,038,835	1,817,082	258,141	210,672	188,121	134,792	167,943	113,593
FEB 82	4,942,593	+352,564	89,261	31,417	4,821,915	1,604,662	258,966	217,361	186,302	131,064	153,902	113,649
MAR 82	5,313,514	+311,671	83,007	31,213	5,199,294	1,881,828	258,913	216,011	185,532	134,097	164,883	128,338
APR 82	5,138,914	+220,942	76,864	30,818	5,031,232	1,725,846	262,717	215,927	186,049	134,878	160,069	122,726
MAY 82	5,411,182	+146,879	83,863	43,039	5,284,280	1,651,336	386,071	284,519	287,790	143,798	165,063	114,293
JUN 82	5,200,672	+116,400	78,593	31,043	5,091,036	1,749,531	266,183	212,967	201,390	143,126	164,521	125,188
JUL 82	5,253,624	-45,259	78,874	31,238	5,143,512	1,797,158	266,569	213,368	205,573	135,163	168,925	118,304
AUG 82	5,237,617	+205,590	84,543	31,393	5,121,681	1,742,703	266,498	213,390	206,139	145,739	171,869	118,247
SEP 82	5,572,095	+319,764	83,211	31,445	5,457,439	1,793,699	386,853	213,402	305,703	117,560	167,262	123,615
OCT 82	5,267,227	-219,325	81,705	44,937	5,140,585	1,658,246	274,944	289,908	203,460	146,195	177,678	122,219
NOV 82	5,320,609	+80,959	86,428	32,643	5,201,538	1,785,078	276,900	221,733	198,853	141,865	171,827	124,870
CY 82 TOTAL	57,853,460	+1,780,715	902,338	369,775	56,581,347	19,207,169	3,162,755	2,509,258	2,354,912	1,508,277	1,833,942	1,325,042
FY 83 TOTAL	10,587,836	-138,366	168,133	77,580	10,342,123	3,443,324	551,844	511,641	402,313	288,060	349,505	247,089
WASHINGTON, D.C. METROPOLITAN AREA												
NOV 81	817,790	+28,547	74,803	4,455	738,532	228,705	64,600	37,160	27,294	28,179	26,030	30,059
DEC 81	764,056	-1,384	76,763	3,262	684,031	166,803	64,496	37,042	27,491	21,908	26,621	33,686
JAN 82	758,814	+8,964	71,028	3,412	684,374	174,784	64,800	36,948	28,027	21,519	27,494	31,123
FEB 82	750,137	+38,306	79,601	3,523	667,013	167,427	64,601	38,121	27,519	21,306	25,023	30,201
MAR 82	775,672	+10,770	75,562	3,380	696,730	179,541	64,172	37,626	27,457	21,294	27,013	34,680
APR 82	776,375	+30,912	71,711	3,360	701,304	184,911	65,566	37,471	27,383	21,329	25,939	33,308
MAY 82	854,319	+20,426	78,696	4,557	771,066	181,470	95,658	43,518	41,114	22,302	26,299	30,814
JUN 82	783,793	+17,977	73,424	3,373	706,996	183,510	66,926	37,321	27,485	21,985	25,798	33,144
JUL 82	776,841	-11,364	73,675	3,451	699,705	183,797	67,343	37,290	27,508	22,153	26,328	32,807
AUG 82	771,322	+26,726	79,011	3,436	688,875	177,479	67,180	37,730	27,331	22,387	26,255	31,698
SEP 82	860,345	+33,181	76,064	3,427	780,854	182,477	96,050	38,261	40,593	20,498	25,482	33,301
OCT 82	791,306	-100,530	76,175	4,782	710,349	176,605	68,753	46,294	27,959	22,435	27,130	33,406
NOV 82	804,296	-13,494	81,137	3,538	719,621	191,098	69,278	40,395	27,874	22,074	25,371	34,280
CY 82 TOTAL	8,703,220	+51,874	836,084	40,249	7,826,887	1,993,099	790,327	430,975	330,250	239,280	288,132	358,762
FY 83 TOTAL	1,595,602	-114,024	157,312	8,320	1,429,970	367,703	138,031	86,689	55,833	44,509	52,501	67,686

TABLE 4 -- TREND OF FEDERAL CIVILIAN PAYROLL BY BRANCH, SELECTED AGENCY, AND AREA (IN THOUSANDS OF DOLLARS)

MONTH & YEAR		COMMERCE	STATE	ENERGY	HUD	LABOR	GSA	NASA	TVA	POSTAL SERVICE	VETERANS ADMIN
					TOTAL, ALL AREAS						
NOV	81	67,558	45,730	45,610	32,288	48,152	57,876	58,527	93,948	1,205,767	400,023
DEC	81	67,132	50,562	50,375	31,988	39,577	63,489	64,566	98,436	1,240,474	424,143
JAN	82	66,805	46,076	45,391	32,462	42,716	56,383	59,114	91,318	1,212,694	390,464
FEB	82	66,582	44,470	42,776	32,084	42,894	54,088	56,245	91,178	1,213,707	372,341
MAR	82	60,592	49,833	46,011	31,969	42,707	61,278	66,582	101,042	1,199,724	413,550
APR	82	66,273	48,728	48,402	47,751	42,289	57,473	64,569	90,541	1,197,016	413,550
MAY	82	82,915	46,149	56,001	31,758	55,132	54,560	62,156	83,357	1,190,205	413,550
JUN	82	66,713	49,079	45,056	31,535	41,362	57,006	66,393	85,314	1,203,859	392,038
JUL	82	67,668	51,774	47,810	31,454	41,399	56,672	66,943	82,720	1,208,893	418,037
AUG	82	66,860	49,403	45,462	31,355	45,940	56,833	65,937	85,736	1,227,582	414,501
SEP	82	102,935	49,517	57,466	47,018	53,747	57,194	66,835	88,790	1,247,294	398,041
OCT	82	68,751	48,056	46,538	32,103	38,756	55,819	66,835	85,279	1,265,616	410,629
NOV	82	69,725	52,345	45,700	32,464	43,048	59,146	66,835	85,776	1,268,654	410,629
CY 82	TOTAL	785,819	535,430	526,623	381,953	489,990	626,452	708,444	971,051	13,435,244	4,447,330
FY 83	TOTAL	138,476	100,401	92,238	64,567	81,804	114,965	133,670	171,055	2,534,270	821,258
					UNITED STATES						
NOV	81	67,115	19,805	45,602	31,899	47,937	57,693	58,441	93,939	1,200,518	396,362
DEC	81	66,707	19,841	50,367	31,603	39,369	63,302	64,476	98,429	1,234,951	420,256
JAN	82	66,264	20,257	45,383	32,054	42,516	56,218	59,038	91,312	1,207,512	386,983
FEB	82	66,087	20,794	42,765	31,706	42,630	53,920	56,176	91,172	1,208,434	369,019
MAR	82	60,182	20,989	46,003	31,593	42,448	61,089	66,504	101,035	1,194,484	409,747
APR	82	64,569	21,190	48,394	47,190	42,029	57,289	64,499	90,534	1,191,837	409,747
MAY	82	80,690	21,177	55,988	31,378	54,849	54,376	62,090	83,351	1,184,966	409,747
JUN	82	65,399	21,517	45,055	31,153	41,110	56,824	66,326	85,307	1,198,546	38[illegible],490
JUL	82	66,209	21,499	47,793	31,084	41,155	56,485	66,882	82,713	1,203,508	414,205
AUG	82	66,411	20,724	45,449	30,984	45,720	56,638	65,877	85,732	1,222,181	410,786
SEP	82	101,357	20,834	57,449	46,462	53,439	56,983	66,774	88,787	1,241,884	394,395
OCT	82	66,727	22,183	46,533	31,720	38,544	55,621	66,774	85,279	1,260,206	407,005
NOV	82	68,252	22,204	45,696	32,085	42,825	58,923	66,774	85,776	1,263,079	407,005
CY 82	TOTAL	772,147	233,368	526,508	377,409	487,265	624,366	707,714	970,998	13,376,637	4,407,129
FY 83	TOTAL	134,979	44,387	92,229	63,805	81,369	114,544	133,548	171,055	2,523,285	814,010
					WASHINGTON, D.C. METROPOLITAN AREA						
NOV	81	40,288	17,107	17,905	9,937	15,955	22,622	13,446	29	34,221	16,345
DEC	81	41,895	17,176	17,866	9,818	14,578	24,952	14,714	31	35,425	18,341
JAN	82	40,557	17,548	18,041	10,063	15,252	21,995	13,481	28	34,562	17,048
FEB	82	40,268	18,018	15,765	9,957	15,573	21,198	13,062	27	35,119	16,191
MAR	82	38,993	18,217	17,711	9,933	15,207	24,014	14,915	33	34,696	18,761
APR	82	40,105	18,297	17,552	14,823	15,815	22,51	14,150	33	34,330	18,761
MAY	82	51,268	18,190	26,126	9,860	19,259	21,318	13,638	31	34,392	18,761
JUN	82	39,566	18,395	17,368	9,746	15,195	22,179	14,773	31	34,698	14,139
JUL	82	40,134	18,330	17,282	9,701	15,414	21,996	14,374	30	34,446	18,228
AUG	82	40,345	17,795	17,072	9,682	16,037	22,114	14,448	30	34,876	16,876
SEP	82	62,954	18,076	24,240	14,454	21,785	22,345	14,471	36	35,924	11,481
OCT	82	40,357	19,038	17,654	9,826	15,573	22,029	14,471	34	36,249	19,030
NOV	82	41,819	19,325	16,925	9,854	16,176	23,460	14,471	36	35,964	19,030
CY 82	TOTAL	476,366	201,229	205,736	117,899	181,285	245,165	156,254	349	385,256	188,306
FY 83	TOTAL	82,176	38,363	34,579	19,680	31,749	45,489	28,942	70	72,213	38,060

TABLE 5 -- TREND OF FEDERAL CIVILIAN EXECUTIVE BRANCH EMPLOYMENT BY TYPE OF POSITION OCCUPIED AND WORK SCHEDULE TO NOVEMBER 1982

AGENCY AND DATE	TOTAL ALL POSITIONS	PERMANENT POSITIONS			TEMPORARY POSITIONS		
		TOTAL	FULL-TIME	PART-TIME AND INTERMITTENT	TOTAL	FULL-TIME	PART-TIME AND INTERMITTENT
NOVEMBER 1981	2,804,427	2,578,482	2,403,207	175,275	225,945	142,266	83,679
DECEMBER 1981	2,804,774	2,578,554	2,405,499	173,055	226,220	138,362	87,858
JANUARY 1982	2,791,830	2,576,757	2,402,400	174,357	215,073	139,173	75,900
FEBRUARY 1982	2,798,248	2,577,051	2,403,786	173,265	221,197	144,039	77,158
MARCH 1982	2,800,901	2,580,541	2,407,080	173,461	220,360	143,404	76,956
APRIL 1982	2,805,996	2,584,007	2,409,829	174,178	221,989	145,926	76,063
MAY 1982	2,824,551	2,585,651	2,412,469	173,182	238,900	159,876	79,024
JUNE 1982	2,860,806	2,582,985	2,410,403	172,582	277,821	203,666	74,155
JULY 1982	2,869,625	2,581,793	2,410,000	171,793	287,832	214,767	73,065
AUGUST 1982	2,851,686	2,584,292	2,412,976	171,316	267,394	198,141	69,253
SEPTEMBER 1982	2,769,985	2,574,970	2,406,599	168,371	195,015	128,782	66,233
OCTOBER 1982	2,794,159	2,590,592	2,419,810	170,782	203,567	130,503	73,064
NOVEMBER 1982	2,799,759	2,597,506	2,425,261	172,245	202,253	126,235	76,018
CY 1982 AVERAGE TO DATE	2,815,231	2,583,286	2,410,965	172,321	231,946	157,683	74,263
FY 1983 AVERAGE TO DATE	2,796,959	2,594,049	2,422,536	171,514	202,910	128,369	74,541
SELECTED AGENCIES:							
STATE	23,771	22,452	22,351	101	1,319	528	791
TREASURY	118,521	106,211	104,214	1,997	12,310	8,612	3,698
DEFENSE, TOTAL	1,023,730	962,928	947,610	15,318	60,802	49,600	11,202
DEPT OF THE ARMY	367,977	336,931	332,629	4,302	31,046	24,625	6,421
DEPT OF THE NAVY	329,869	312,256	305,980	6,276	17,613	16,767	846
DEPT OF THE AIR FORCE	243,103	235,088	231,706	3,382	8,015	6,113	1,902
DEFENSE LOG AGCY	47,989	46,940	46,036	904	1,049	660	389
OTHER DEFENSE ACTIVITIES	34,792	31,713	31,259	454	3,079	1,435	1,644
JUSTICE	56,712	54,053	53,447	606	2,659	1,095	1,564
INTERIOR	74,885	62,308	51,751	10,557	12,577	14,158	1,581
AGRICULTURE	114,738	94,497	91,127	3,370	20,241	6,935	13,306
COMMERCE	34,587	29,536	26,749	2,787	5,051	2,780	2,271
LABOR	19,268	18,650	18,155	495	618	391	227
HEALTH AND HUMAN SERVICES	148,311	127,053	126,986	67	21,258	5,407	15,851
HOUSING & URBAN DEV	14,161	13,598	13,496	102	563	431	132
TRANSPORTATION	62,633	60,018	59,720	298	2,615	1,363	1,252
ENERGY	17,641	16,664	16,240	424	977	336	641
EDUCATION	5,673	4,961	4,959	2	712	391	321
ENVIRONMTL PROTECT AGCY	12,120	10,437	9,262	1,175	1,683	768	915
EQUAL EMPLOY OPP COMM	3,189	3,167	3,141	26	22	16	6
FEDERAL DEPOSIT INS CORP	3,484	3,484	3,436	48	...	...	...
FED EMERGENCY MGMT AGCY	2,350	2,151	2,090	61	199	129	70
GENERAL SVCS ADMIN	30,435	29,127	27,054	2,073	1,308	887	421
NATL AERO SPACE ADMIN	22,563	21,400	21,217	183	1,163	845	318
NATL LABOR RELATIONS BD	2,678	2,678	2,600	78	...	...	...
NUCLEAR REGULATORY COMM	3,597	3,465	3,302	163	132	37	95
OFFICE OF PERSONNEL MGMT	6,605	6,387	4,938	1,449	218	48	170
PANAMA CANAL COMMISSION	8,696	7,962	7,666	296	734	656	78
SMALL BUSINESS ADMIN	4,900	4,036	3,986	50	864	761	103
SMITHSONIAN, SUMMARY	4,311	3,880	3,751	129	431	350	81
TENNESSEE VALLEY AUTH	38,593	14,712	14,665	47	23,881	23,769	112
US INFORMATION AGENCY	7,906	7,678	7,678	...	228	101	127
US INTNATL DEV COOP AGCY	5,484	5,392	5,107	285	92	46	46
US POSTAL SERVICE	665,650	645,926	546,488	99,438	19,724	508	19,216
VETERANS ADMINISTRATION	237,226	228,539	198,952	29,587	8,687	4,632	4,055

TABLE 6 -- TREND OF FEDERAL CIVILIAN EXECUTIVE BRANCH EMPLOYMENT BY TYPE OF APPOINTMENT AND WORK SCHEDULE TO NOVEMBER 1982

AGENCY AND DATE	TOTAL	PERMANENT APPOINTMENTS				TEMPORARY AND INDEFINITE APPOINTMENTS			
		TOTAL	FULL-TIME	PART-TIME	INTER-MITTENT	TOTAL	FULL-TIME	PART-TIME	INTER-MITTENT
NOVEMBER 1981	2,804,427	2,570,494	2,389,776	157,205	23,513	233,933	155,697	45,270	32,966
DECEMBER 1981	2,804,774	2,575,338	2,391,682	157,876	25,780	229,436	152,179	43,561	33,696
JANUARY 1982	2,791,830	2,554,763	2,379,751	158,630	16,382	237,067	161,822	45,490	29,755
FEBRUARY 1982	2,798,248	2,560,221	2,388,134	157,412	14,675	238,027	159,691	45,887	32,449
MARCH 1982	2,800,901	2,562,613	2,390,827	156,512	15,174	238,288	159,657	46,317	32,314
APRIL 1982	2,805,995	2,565,348	2,393,340	156,353	15,955	240,648	162,415	46,980	31,253
MAY 1982	2,824,551	2,562,444	2,391,691	154,818	15,935	262,107	180,654	46,848	34,605
JUNE 1982	2,860,806	2,554,822	2,384,928	154,080	15,814	305,984	229,141	42,323	34,520
JULY 1982	2,869,625	2,555,171	2,386,271	154,001	14,899	314,454	238,496	41,025	34,933
AUGUST 1982	2,851,686	2,555,555	2,388,607	154,858	12,090	296,131	222,510	37,909	35,712
SEPTEMBER 1982	2,769,985	2,547,996	2,382,372	154,423	11,201	221,989	153,009	39,431	29,549
OCTOBER 1982	2,794,159	2,558,658	2,391,518	154,864	12,276	235,501	158,795	44,703	32,003
NOVEMBER 1982	2,799,759	2,562,713	2,395,034	156,430	11,249	237,046	156,462	47,162	33,422
CY 1982 AVERAGE TO DATE	2,815,231	2,558,209	2,388,407	155,653	14,150	257,022	180,241	44,007	32,774
FY 1983 AVERAGE TO DATE	2,796,959	2,560,686	2,393,276	155,547	11,763	236,274	157,629	45,933	32,713
SELECTED AGENCIES:									
STATE	23,771	22,371	22,172	199	...	1,400	707	509	184
TREASURY	118,521	112,808	109,517	2,406	887	5,713	3,309	1,345	1,059
DEFENSE, TOTAL	1,023,730	919,398	910,082	8,391	925	104,332	87,128	14,680	2,524
DEPT OF THE ARMY	367,977	321,981	317,978	3,317	686	45,996	39,276	5,905	815
DEPT OF THE NAVY	329,869	294,913	292,706	2,045	162	34,956	30,041	4,387	528
DEPT OF THE AIR FORCE	243,103	225,816	223,416	2,335	65	17,287	14,403	2,230	654
DEFENSE LOG AGCY	47,989	45,973	45,443	529	1	2,016	1,253	752	11
OTHER DEFENSE ACTIVITIES	34,792	30,715	30,539	165	11	4,077	2,155	1,406	516
JUSTICE	56,712	54,207	53,424	703	80	2,505	1,118	963	424
INTERIOR	74,885	63,944	58,963	4,981	...	10,941	6,946	1,275	2,720
AGRICULTURE	114,738	99,593	92,560	3,237	3,796	15,145	5,502	1,543	8,100
COMMERCE	34,587	32,384	28,324	3,262	798	2,203	1,205	622	376
LABOR	19,268	18,807	18,250	542	15	461	296	94	71
HEALTH AND HUMAN SERVICES	148,311	137,057	125,786	11,138	133	11,254	6,607	3,027	1,620
HOUSING & URBAN DEV	14,161	13,727	13,592	134	1	434	335	95	4
TRANSPORTATION	62,633	60,189	59,468	594	127	2,444	1,615	707	122
ENERGY	17,641	16,858	16,157	587	14	783	419	276	88
EDUCATION	5,673	4,933	4,861	72	...	740	489	160	91
ENVIRONMTL PROTECT AGCY	12,120	10,126	8,985	1,141	...	1,994	1,045	811	138
EQUAL EMPLOY OPP COMM	3,189	3,152	3,127	25	...	37	30	4	3
FEDERAL DEPOSIT INS CORP	3,484	2,891	2,868	22	1	593	568	26	1
FED EMERGENCY MGMT AGCY	2,350	2,126	2,090	27	9	224	129	41	54
GENERAL SVCS ADMIN	30,435	27,889	26,807	645	437	2,546	1,134	356	1,056
NATL AERO SPACE ADMIN	22,563	21,429	21,245	182	2	1,134	817	301	16
NATL LABOR RELATIONS BD	2,678	2,600	2,556	44	...	78	44	22	12
NUCLEAR REGULATORY COMM	3,597	3,426	3,263	163	...	171	76	46	49
OFFICE OF PERSONNEL MGMT	6,605	6,382	4,935	705	742	223	51	67	105
PANAMA CANAL COMMISSION	8,696	7,826	7,553	94	179	870	769	56	45
SMALL BUSINESS ADMIN	4,900	4,038	3,986	45	7	862	761	98	3
SMITHSONIAN, SUMMARY	4,311	3,887	3,748	126	13	424	353	43	28
TENNESSEE VALLEY AUTH	38,593	14,680	14,665	15	...	23,913	23,769	94	50
US INFORMATION AGENCY	7,905	7,750	7,685	62	3	156	94	52	10
US INTNATL DEV COOP AGCY	5,484	5,339	5,101	238	...	145	52	85	8
US POSTAL SERVICE	665,650	648,498	546,996	99,438	2,064	17,152	...	8,281	8,871
VETERANS ADMINISTRATION	237,226	211,454	194,030	16,530	894	25,772	9,554	11,045	5,173

TABLE 7 -- TOTAL EMPLOYMENT AND FULL-TIME EMPLOYMENT WITH PERMANENT APPOINTMENTS BY SELECTED AGENCY, NOVEMBER 1982

AGENCY	TOTAL EMPLOYMENT					FULL-TIME EMPLOYMENT WITH PERMANENT APPOINTMENTS				
			CHANGE FROM		FY 1983			CHANGE FROM		FY 1983
	NOVEMBER TOTAL	1982 %	OCT. 1982	NOV. 1981	AVERAGE TO DATE	NOVEMBER TOTAL	1982 %	OCT. 1982	NOV. 1981	AVERAGE TO DATE
TOTAL, ALL AGENCIES A/	2,853,863	100.00	+5,269	-4,571	2,851,229	2,427,686	100.00	+3,543	+5,558	2,425,915
LEGISLATIVE BRANCH	38,081	1.33	-383	-523	38,273	17,744	.73	-8	-503	17,748
CONGRESS	18,816	.66	-355	-351	18,994	NR	...	NR	NR	NR
US SENATE	7,062	.25	+50	+132	7,037	NR	...	NR	NR	NR
HOUSE OF REP SUMMARY	11,740	.41	-405	-484	11,943	NR	...	NR	NR	NR
COMM ON SCTY & COOP EUR	14	...	...	+1	14	NR	...	NR	NR	NR
GENERAL ACCOUNTING OFC	5,213	.18	-2	-41	5,214	4,864	.20	+2	-134	4,863
GOVERNMENT PRINTING OFC	5,949	.21	-16	-394	5,957	5,853	.24	-7	-301	5,857
LIBRARY OF CONGRESS	5,247	.18	+2	+84	5,246	4,737	.20	...	+27	4,737
JUDICIAL BRANCH	16,023	.56	+52	+620	15,997	14,908	.61	+35	+803	14,891
EXECUTIVE BRANCH	2,799,759	98.10	+5,600	-4,668	2,796,959	2,395,034	98.66	+3,516	+5,258	2,393,276
STATE	23,771	.83	-230	+189	23,886	22,172	.91	-145	+1,269	22,245
TREASURY	118,521	4.15	-169	-240	118,606	109,517	4.51	-334	-1,884	109,684
DEFENSE, TOTAL	1,023,730	35.87	+7,424	+18,047	1,020,018	910,082	37.49	+3,125	+3,321	908,520
DEPT OF THE ARMY	367,977	12.89	+2,831	+8,764	366,562	317,978	13.10	+1,097	-2,952	317,430
DEPT OF THE NAVY	329,869	11.56	+2,416	+2,458	328,661	292,706	12.06	+1,359	+2,781	292,027
DEPT OF THE AIR FORCE	243,103	8.52	+1,783	+4,288	242,212	223,416	9.20	+493	+1,620	223,170
DEFENSE LOG AGCY	47,989	1.68	+41	+1,006	47,969	45,443	1.87	+19	+875	45,434
OTHER DEFENSE ACTIVITIES	34,792	1.22	+353	+1,521	34,616	30,539	1.26	+157	+997	30,461
JUSTICE	56,712	1.99	-190	+1,675	56,807	53,424	2.20	-5	+1,553	53,427
INTERIOR	74,885	2.62	-1,411	-917	75,591	58,963	2.43	+5	-2,096	58,961
AGRICULTURE	114,738	4.02	-3,401	-3,885	116,439	92,560	3.81	+197	+9,637	92,462
COMMERCE	34,587	1.21	+87	-1,780	34,544	28,324	1.17	+88	-757	28,280
LABOR	19,268	.68	+42	-1,511	19,247	18,250	.75	+16	-1,535	18,242
HEALTH AND HUMAN SERVICES	148,311	5.20	+524	-2,552	148,049	125,786	5.18	+94	-3,743	125,739
HOUSING & URBAN DEV	14,161	.50	-80	-1,265	14,201	13,592	.56	-53	-1,233	13,619
TRANSPORTATION	62,633	2.19	+205	+1,428	62,531	59,468	2.45	+205	+1,915	59,366
ENERGY	17,641	.62	-32	-1,406	17,657	16,157	.67	-41	-1,414	16,178
EDUCATION	5,673	.20	+36	-424	5,655	4,861	.20	-21	-376	4,872
ENVIRONMTL PROTECT AGCY	12,120	.42	-15	-358	12,128	8,985	.37	-48	-547	9,009
EQUAL EMPLOY OPP COMM	3,189	.11	+1	-147	3,189	3,127	.13	-3	-129	3,129
FEDERAL DEPOSIT INS CORP	3,484	.12	+9	+154	3,480	2,868	.12	+4	-179	2,866
FED EMERGENCY MGMT AGCY	2,350	.08	+32	+30	2,334	2,090	.09	+9	-34	2,086
GENERAL SVCS ADMIN	30,435	1.07	+26	-3,083	30,422	26,807	1.10	-55	-2,913	26,835
NATL AERO SPACE ADMIN	22,563	.79	...	-459	22,563	21,245	.88	...	-591	21,245
NATL LABOR RELATIONS BL	2,678	.09	+48	-196	2,654	2,556	.11	+36	-169	2,538
NUCLEAR REGULATORY COMM	3,597	.13	-16	+92	3,605	3,263	.13	-13	+43	3,270
OFFICE OF PERSONNEL MGMT	6,605	.23	+11	-1,095	6,600	4,935	.20	+8	-671	4,931
PANAMA CANAL COMMISSION	8,696	.30	+150	+86	8,621	7,553	.31	-658	-155	7,882
SMALL BUSINESS ADMIN	4,900	.17	+1	-205	4,900	3,986	.16	-8	-314	3,990
SMITHSONIAN, SUMMARY	4,311	.15	-15	+37	4,319	3,748	.15	+3	-79	3,747
TENNESSEE VALLEY AUTH	38,593	1.35	-1,048	-9,313	39,117	14,665	.60	-76	-824	14,703
US INFORMATION AGENCY	7,906	.28	+30	+48	7,891	7,685	.32	+19	+1,975	7,676
US INTNATL DEV COOP AGCY	5,484	.19	-22	-321	5,495	5,101	.21	-31	+1,620	5,117
US POSTAL SERVICE	665,650	23.32	+2,163	-522	654,569	546,996	22.53	+367	+2,611	546,813
VETERANS ADMINISTRATION	237,226	8.31	+1,347	+4,582	236,553	194,030	7.99	+818	+2,266	193,621
EXECUTIVE BRANCH EXCLUDING U.S. POSTAL SERVICE	2,134,109	74.78	+3,437	-4,146	2,132,390	1,848,038	76.13	+3,149	+2,647	1,846,463

NR - NOT REPORTED TO THE OFFICE OF PERSONNEL MANAGEMENT.
A/ INCLUDES 13 AGENCIES FOR WHICH OCTOBER 1982 FIGURES WERE USED FOR NOVEMBER 1982, DUE TO LATE REPORTING.

TABLE 8 -- STATISTICAL SUMMARY OF FEDERAL CIVILIAN EMPLOYMENT

	ALL AREAS			UNITED STATES			WASH., D.C. SMSA			OVERSEAS		
EMPLOYMENT CATEGORIES	NOV. 1982	OCT. 1982	NOV. 1981	NOV. 1982	OCT. 1982	NOV. 1981	NOV. 1982	OCT. 1982	NOV. 1981	NOV. 1982	OCT. 1982	NOV. 1981
TOTAL CIVILIAN EMPLOYMENT	2,853,863	2,848,594	2,858,434	2,725,697	2,721,249	2,729,248	345,258	344,470	350,337	128,166	127,345	129,186
WORK SCHEDULE:												
FULL-TIME	2,603,918	2,603,054	2,597,820	2,482,357	2,481,890	2,474,666	326,188	326,086	331,330	121,561	121,164	123,154
PART-TIME (REGULARLY SCHEDULED)	204,498	200,470	203,401	199,053	195,366	198,535	15,320	14,820	15,476	5,445	5,104	4,866
INTERMITTENT	45,447	45,070	57,213	44,287	43,993	56,047	3,750	3,564	3,531	1,160	1,077	1,166
POSITION OCCUPIED:												
PERMANENT POSITION	2,631,312	2,624,309	2,612,336	2,522,900	2,516,178	2,504,373	305,712	305,009	311,157	108,412	108,131	107,963
FULL-TIME	2,458,196	2,452,740	2,436,115	2,352,453	2,347,101	2,330,592	296,923	296,548	301,820	105,743	105,639	105,523
PART-TIME AND INTERMITTENT	173,116	171,569	176,221	170,447	169,077	173,781	8,789	8,461	9,337	2,669	2,492	2,440
TEMPORARY POSITION	222,551	224,285	246,098	202,797	205,071	224,875	39,546	39,461	39,180	19,754	19,214	21,223
FULL-TIME	145,722	150,314	161,705	129,904	134,789	144,074	29,265	29,538	29,510	15,818	15,525	17,631
PART-TIME AND INTERMITTENT	76,829	73,971	84,393	72,893	70,282	80,801	10,281	9,923	9,670	3,936	3,689	3,592
TYPE OF APPOINTMENT:												
PERMANENT	2,596,356	2,592,247	2,603,955	2,524,860	2,519,977	2,524,689	305,969	305,450	311,801	71,496	72,270	79,266
FULL-TIME	2,427,686	2,424,143	2,422,128	2,357,560	2,353,420	2,344,291	295,518	295,077	300,474	70,026	70,723	77,837
PART-TIME (REGULARLY SCHEDULED)	157,139	155,564	157,944	155,905	154,331	156,717	9,749	9,565	10,395	1,234	1,233	1,227
INTERMITTENT	11,531	12,540	23,883	11,295	12,226	23,681	702	808	932	236	314	202
TEMPORARY AND INDEFINITE	257,507	256,347	254,479	200,837	201,272	204,559	39,289	39,020	39,536	56,670	55,075	49,920
FULL-TIME	176,232	178,911	175,692	124,697	128,470	130,375	30,670	31,009	30,856	51,535	50,441	45,317
PART-TIME (REGULARLY SCHEDULED)	47,359	44,906	45,457	43,148	41,035	41,818	5,571	5,255	5,081	4,211	3,871	3,639
INTERMITTENT	33,916	32,530	33,330	32,992	31,767	32,366	3,048	2,756	2,599	924	763	964
TYPE OF SERVICE:												
COMPETITIVE SERVICE	1,698,330	1,692,763	1,689,091	1,673,643	1,668,139	1,664,937	241,955	241,295	247,155	24,687	24,624	24,154
PERMANENT APPOINTMENT	1,629,787	1,626,672	1,627,198	1,608,808	1,605,779	1,606,533	234,512	234,117	240,361	20,979	20,893	20,665
TEMPORARY AND INDEFINITE	68,543	66,091	61,893	64,835	62,360	58,404	7,443	7,178	6,794	3,708	3,731	3,489
EXCEPTED AND SENIOR EXECUTIVE SERVICES	1,155,533	1,155,831	1,169,343	1,052,054	1,053,110	1,064,311	103,303	103,175	103,182	103,479	102,721	105,032
PERMANENT APPOINTMENT	966,569	965,575	976,757	916,052	914,198	918,156	71,457	71,333	71,440	50,517	51,377	58,601
TEMPORARY AND INDEFINITE	188,964	190,256	192,586	136,002	138,912	146,155	31,846	31,842	31,742	52,962	51,344	46,431
PAY SYSTEM:												
WAGE	486,288	486,191	493,400	446,080	446,119	451,265	29,028	29,032	29,246	40,208	40,072	42,135
POSTAL	665,650	663,487	666,172	662,733	660,569	663,240	17,362	17,441	17,531	2,917	2,918	2,932
GENERAL SCHEDULE AND OTHER	1,701,925	1,698,916	1,698,862	1,616,884	1,614,561	1,614,743	298,868	297,997	303,560	85,041	84,355	84,119

TABLE 8 -- STATISTICAL SUMMARY OF FEDERAL CIVILIAN EMPLOYMENT

	ALL AREAS			UNITED STATES			WASH., D.C. SMSA			OVERSEAS		
EMPLOYMENT CATEGORIES	NOV. 1982	OCT. 1982	NOV. 1981	NOV. 1982	OCT. 1982	NOV. 1981	NOV. 1982	OCT. 1982	NOV. 1981	NOV. 1982	OCT. 1982	NOV. 1981
CITIZENSHIP:												
U.S. CITIZEN	2,790,425	2,785,337	2,792,421	2,721,226	2,716,822	2,724,863	344,372	343,616	349,507	69,199	68,515	67,558
NON U.S. CITIZEN	63,438	63,257	56,013	4,471	4,427	4,385	886	854	830	58,967	58,830	61,628
TOTAL INTERMITTENTS NOT WORKING *	34,506	32,838	38,870	33,753	32,150	36,320	5,589	5,354	6,116	753	688	2,550
LEGISLATIVE BRANCH EMPLOYMENT	38,081	38,464	38,604	38,010	38,394	38,525	35,803	36,181	36,212	71	70	79
WORK SCHEDULE:												
FULL-TIME	37,284	37,655	37,843	37,213	37,585	37,765	35,045	35,409	35,520	71	70	78
PART-TIME (REGULARLY SCHEDULED)	424	424	423	424	424	422	389	391	396	...	...	1
INTERMITTENT	373	385	338	373	385	338	369	381	296	...	...	...
POSITION OCCUPIED:												
PERMANENT POSITION	18,195	18,161	18,859	18,124	18,091	18,782	15,976	15,939	16,522	71	70	77
FULL-TIME	17,806	17,853	18,415	17,735	17,783	18,338	15,612	15,655	16,102	71	70	77
PART-TIME AND INTERMITTENT	389	308	444	389	308	444	364	284	420	...	...	...
TEMPORARY POSITION	19,886	20,303	19,745	19,886	20,303	19,743	19,827	20,242	19,690	...	...	2
FULL-TIME	19,478	19,802	19,428	19,478	19,802	19,427	19,433	19,754	19,418	...	...	1
PART-TIME AND INTERMITTENT	408	501	317	408	501	316	394	498	272	...	...	1
TYPE OF APPOINTMENT:												
PERMANENT	18,037	18,039	18,484	17,966	17,969	18,407	15,810	15,807	16,146	71	70	77
FULL-TIME	17,744	17,752	18,247	17,673	17,682	18,170	15,543	15,545	15,928	71	70	77
PART-TIME (REGULARLY SCHEDULED)	227	221	237	227	221	237	201	196	218	...	...	...
INTERMITTENT	66	66	...	66	65	...	66	66	...	...	...	...
TEMPORARY AND INDEFINITE	20,044	20,425	20,120	20,044	20,425	20,118	19,993	20,374	20,066	...	...	2
FULL-TIME	19,540	19,903	19,596	19,540	19,903	19,595	19,502	19,864	19,592	...	...	1
PART-TIME (REGULARLY SCHEDULED)	197	203	186	197	203	185	188	195	178	...	...	1
INTERMITTENT	307	319	338	307	319	338	303	315	296	...	...	...

TABLE 8 -- STATISTICAL SUMMARY OF FEDERAL CIVILIAN EMPLOYMENT

EMPLOYMENT CATEGORIES	ALL AREAS NOV. 1982	ALL AREAS OCT. 1982	ALL AREAS NOV. 1981	UNITED STATES NOV. 1982	UNITED STATES OCT. 1982	UNITED STATES NOV. 1981	WASH., D.C. SMSA NOV. 1982	WASH., D.C. SMSA OCT. 1982	WASH., D.C. SMSA NOV. 1981	OVERSEAS NOV. 1982	OVERSEAS OCT. 1982	OVERSEAS NOV. 1981
TYPE OF SERVICE:												
COMPETITIVE SERVICE	5,969	5,982	6,304	5,969	5,982	6,304	5,561	5,573	5,860	...	...	...
PERMANENT APPOINTMENT	5,885	5,890	6,159	5,885	5,893	6,159	5,489	5,493	5,721	...	...	...
TEMPORARY AND INDEFINITE	84	92	145	84	92	145	72	80	139	...	...	...
EXCEPTED AND SENIOR EXECUTIVE SERVICES	32,112	32,482	32,300	32,041	32,412	32,221	30,242	30,608	30,352	71	70	79
PERMANENT APPOINTMENT	12,152	12,149	12,325	12,081	12,079	12,248	10,321	10,314	10,425	71	70	77
TEMPORARY AND INDEFINITE	19,960	20,333	19,975	19,960	20,333	19,973	19,921	20,294	19,927	...	...	2
PAY SYSTEM:												
WAGE	5,475	5,444	5,669	5,475	5,444	5,669	5,357	5,324	5,520	...	...	...
GENERAL SCHEDULE AND OTHER	32,606	33,020	32,935	32,535	32,950	32,856	30,446	30,857	30,692	71	70	79
CITIZENSHIP:												
U.S. CITIZEN	38,064	38,447	38,600	37,993	38,377	38,521	35,786	36,164	36,208	71	70	79
NON U.S. CITIZEN	17	17	4	17	17	4	17	17	4	...	...	...
TOTAL INTERMITTENTS NOT WORKING *	323	336	397	322	335	397	293	306	380	1	1	...
JUDICIAL BRANCH EMPLOYMENT	16,023	15,971	15,403	15,836	15,785	15,228	1,616	1,615	1,612	187	185	175
WORK SCHEDULE:												
FULL-TIME	15,138	15,086	14,504	14,957	14,907	14,336	1,539	1,540	1,539	181	179	168
PART-TIME (REGULARLY SCHEDULED)	482	479	503	480	477	501	40	42	46	2	2	2
INTERMITTENT	403	406	396	399	402	391	37	33	27	4	4	5
POSITION OCCUPIED:												
PERMANENT POSITION	15,611	15,556	14,995	15,428	15,375	14,825	1,570	1,573	1,573	183	181	170
FULL-TIME	15,129	15,077	14,493	14,948	14,898	14,325	1,530	1,531	1,528	181	179	168
PART-TIME AND INTERMITTENT	482	479	502	480	477	500	40	42	45	2	2	2
TEMPORARY POSITION	412	415	408	408	411	403	46	42	39	4	4	5
FULL-TIME	9	9	11	9	9	11	9	9	11	...	...	...
PART-TIME AND INTERMITTENT	403	406	397	399	402	392	37	33	28	4	4	5
TYPE OF APPOINTMENT:												
PERMANENT	15,606	15,550	14,977	15,423	15,369	14,807	1,565	1,567	1,555	183	181	170
FULL-TIME	14,908	14,873	14,105	14,728	14,696	13,941	1,522	1,523	1,507	180	177	164
PART-TIME (REGULARLY SCHEDULED)	482	479	502	480	477	500	40	42	45	2	2	2
INTERMITTENT	216	198	370	215	195	366	3	2	3	1	2	4

TABLE 8 -- STATISTICAL SUMMARY OF FEDERAL CIVILIAN EMPLOYMENT

	ALL AREAS			UNITED STATES			WASH., D.C. SMSA			OVERSEAS		
EMPLOYMENT CATEGORIES	NOV. 1952	OCT. 1982	NOV. 1981	NOV. 1982	OCT. 1982	NOV. 1981	NOV. 1982	OCT. 1982	NOV. 1981	NOV. 1982	OCT. 1982	NOV. 1981
TEMPORARY AND INDEFINITE	417	421	426	413	417	421	51	48	57	4	4	5
FULL-TIME	230	213	399	229	211	395	17	17	32	1	2	4
PART-TIME (REGULARLY SCHEDULED)	...	...	1	...	...	1	...	...	1	...	...	...
INTERMITTENT	187	208	26	184	206	25	34	31	24	3	2	1
TYPE OF SERVICE:												
COMPETITIVE SERVICE	452	458	436	452	458	436	452	458	436	...	...	...
PERMANENT APPOINTMENT	447	452	418	447	452	418	447	452	418	...	...	...
TEMPORARY AND INDEFINITE	5	6	18	5	5	18	5	6	18	...	...	...
EXCEPTED AND SENIOR EXECUTIVE SERVICES	15,571	15,513	14,967	15,384	15,328	14,792	1,164	1,157	1,176	187	185	175
PERMANENT APPOINTMENT	15,159	15,098	14,559	14,976	14,917	14,389	1,118	1,115	1,137	183	181	170
TEMPORARY AND INDEFINITE	412	415	408	408	411	403	46	42	39	4	4	5
PAY SYSTEM:												
WAGE	17	17	17	17	17	17	17	17	17	...	...	...
GENERAL SCHEDULE AND OTHER	16,006	15,954	15,386	15,819	15,769	15,211	1,599	1,598	1,595	187	185	175
CITIZENSHIP:												
U.S. CITIZEN	15,988	15,936	15,363	15,836	15,785	15,228	1,616	1,615	1,612	152	150	135
NON U.S. CITIZEN	35	35	40	...	...	...	...	...	...	35	35	40
TOTAL INTERMITTENTS NOT WORKING *	...	...	...	...	...	...	...	...	...	...	...	...
EXECUTIVE BRANCH EMPLOYMENT	2,799,759	2,794,159	2,804,427	2,671,851	2,567,069	2,675,495	307,839	306,674	312,513	127,908	127,090	128,932
WORK SCHEDULE:												
FULL-TIME	2,551,496	2,550,313	2,545,473	2,430,187	2,429,398	2,422,565	289,604	289,137	294,271	121,309	120,915	122,908
PART-TIME (REGULARLY SCHEDULED)	203,592	199,567	202,475	198,149	194,465	197,612	14,891	14,387	15,034	5,443	5,102	4,863
INTERMITTENT	44,671	44,279	56,479	43,515	43,205	55,318	3,344	3,150	3,208	1,156	1,073	1,161
POSITION OCCUPIED:												
PERMANENT POSITION	2,597,506	2,590,592	2,578,482	2,489,348	2,482,712	2,470,766	288,166	287,497	293,062	108,158	107,880	107,716
FULL-TIME	2,425,261	2,419,810	2,403,207	2,319,770	2,314,420	2,297,929	279,781	279,362	284,190	105,491	105,390	105,278
PART-TIME AND INTERMITTENT	172,245	170,782	175,275	169,578	168,292	172,837	8,385	8,135	8,872	2,667	2,490	2,438
TEMPORARY POSITION	202,253	203,567	225,945	182,503	184,357	204,729	19,673	19,177	19,451	19,750	19,210	21,216
FULL-TIME	126,235	130,503	142,266	110,417	114,978	124,636	9,823	9,775	10,081	15,818	15,525	17,630
PART-TIME AND INTERMITTENT	76,018	73,064	83,679	72,086	69,379	80,093	9,850	9,402	9,370	3,932	3,685	3,586

TABLE 8 -- STATISTICAL SUMMARY OF FEDERAL CIVILIAN EMPLOYMENT

EMPLOYMENT CATEGORIES	ALL AREAS NOV. 1982	ALL AREAS OCT. 1982	ALL AREAS NOV. 1981	UNITED STATES NOV. 1982	UNITED STATES OCT. 1982	UNITED STATES NOV. 1981	WASH., D.C. SMSA NOV. 1982	WASH., D.C. SMSA OCT. 1982	WASH., D.C. SMSA NOV. 1981	OVERSEAS NOV. 1982	OVERSEAS OCT. 1982	OVERSEAS NOV. 1981
TYPE OF APPOINTMENT:												
PERMANENT	2,562,713	2,558,658	2,570,494	2,491,471	2,486,639	2,491,475	288,594	288,076	294,100	71,242	72,019	79,019
FULL-TIME	2,395,034	2,391,518	2,389,776	2,325,259	2,321,042	2,312,180	278,453	278,009	283,039	69,775	70,476	77,596
PART-TIME (REGULARLY SCHEDULED)	156,430	154,864	157,205	155,198	153,633	155,980	9,508	9,327	10,132	1,232	1,231	1,225
INTERMITTENT	11,249	12,276	23,513	11,014	11,964	23,315	633	740	929	235	312	198
TEMPORARY AND INDEFINITE	237,046	235,501	233,933	180,380	180,430	184,020	19,245	18,598	18,413	56,666	55,071	49,913
FULL-TIME	156,462	158,795	155,697	104,928	108,356	110,385	11,151	11,128	11,232	51,534	50,439	45,312
PART-TIME (REGULARLY SCHEDULED)	47,162	44,703	45,270	42,951	40,832	41,632	5,383	5,060	4,902	4,211	3,871	3,638
INTERMITTENT	33,422	32,003	32,966	32,501	31,242	32,003	2,711	2,410	2,279	921	761	963
TYPE OF SERVICE:												
COMPETITIVE SERVICE	1,691,909	1,686,323	1,682,351	1,667,222	1,661,699	1,658,197	235,942	235,264	240,859	24,687	24,624	24,154
PERMANENT APPOINTMENT	1,623,455	1,620,330	1,620,621	1,602,476	1,599,437	1,599,956	228,576	228,172	234,222	20,979	20,893	20,665
TEMPORARY AND INDEFINITE	68,454	65,993	61,730	64,746	62,262	58,241	7,366	7,092	6,637	3,708	3,731	3,489
EXCEPTED AND SENIOR EXECUTIVE SERVICES	1,107,850	1,107,836	1,122,076	1,004,629	1,005,370	1,017,298	71,897	71,410	71,654	103,221	102,466	104,778
PERMANENT APPOINTMENT	939,258	938,328	949,873	888,995	887,202	891,519	60,018	59,904	59,878	50,263	51,126	58,354
TEMPORARY AND INDEFINITE	168,592	169,508	172,203	115,634	118,168	125,779	11,879	11,506	11,776	52,958	51,340	46,424
PAY SYSTEM:												
WAGE	480,796	480,730	487,714	440,588	440,658	445,579	23,654	23,691	23,709	40,208	40,072	42,135
POSTAL	665,650	663,487	666,172	662,733	660,569	663,240	17,362	17,441	17,531	2,917	2,918	2,932
GENERAL SCHEDULE AND OTHER	1,653,313	1,649,942	1,650,541	1,568,530	1,565,842	1,566,676	266,823	265,542	271,273	84,783	84,100	83,865
CITIZENSHIP:												
U.S. CITIZEN	2,736,373	2,730,954	2,738,458	2,667,397	2,662,659	2,671,114	306,970	305,837	311,687	68,976	68,295	67,344
NON U.S. CITIZEN	63,386	63,205	65,969	4,454	4,410	4,381	869	837	826	58,932	58,795	61,588
RELATED TO CEILING: **												
TOTAL EXECUTIVE BRANCH	2,776,457	2,772,183	2,778,918	2,648,888	2,645,433	2,650,276	303,619	302,707	308,534	127,569	126,750	128,642
FULL-TIME WITH PERMANENT APPOINTMENT	2,392,639	2,389,071	2,386,958	2,322,945	2,318,673	2,309,435	278,024	277,574	282,689	69,694	70,398	77,523
OTHER	383,818	383,112	391,960	325,943	326,760	340,841	25,595	25,133	25,845	57,875	56,352	51,119
TOTAL EXCLUDING USPS & POSTAL RATE COMM	2,110,741	2,108,630	2,112,681	1,986,089	1,984,798	1,986,971	286,191	285,200	290,938	124,652	123,832	125,710
FULL-TIME WITH PERMANENT APPOINTMENT	1,845,579	1,842,379	1,842,510	1,778,153	1,774,230	1,767,225	262,464	261,883	267,081	67,426	68,149	75,285
OTHER	265,162	266,251	270,171	207,936	210,568	219,746	23,727	23,317	23,857	57,226	55,683	50,425
DEFENSE	1,012,372	1,005,652	993,077	929,185	923,500	909,040	83,147	82,746	80,494	83,187	82,152	84,037
FULL-TIME WITH PERMANENT APPOINTMENT	908,660	905,478	904,999	879,146	876,068	863,222	78,547	78,333	76,162	29,514	29,410	41,777
OTHER	103,712	100,174	88,078	50,039	47,432	45,818	4,600	4,413	4,332	53,673	52,742	42,260

TABLE 8 -- STATISTICAL SUMMARY OF FEDERAL CIVILIAN EMPLOYMENT

	ALL AREAS			UNITED STATES			WASH., D.C. SMSA			OVERSEAS		
EMPLOYMENT CATEGORIES	NOV. 1982	OCT. 1982	NOV. 1981	NOV. 1982	OCT. 1982	NOV. 1981	NOV. 1982	OCT. 1982	NOV. 1981	NOV. 1982	OCT. 1982	NOV. 1981
EXCLUDED FROM CEILING: **												
TOTAL EXECUTIVE BRANCH	23,302	21,976	25,509	22,963	21,635	25,219	4,220	3,967	3,979	339	340	290
FULL-TIME WITH PERMANENT APPOINTMENT	2,395	2,447	2,818	2,314	2,369	2,745	429	435	350	81	78	73
OTHER	20,907	19,529	22,691	20,649	19,267	22,474	3,791	3,532	3,629	258	262	217
TOTAL EXCLUDING USPS & POSTAL RATE COMM	23,302	21,976	25,509	22,963	21,635	25,219	4,220	3,967	3,979	339	340	290
FULL-TIME WITH PERMANENT APPOINTMENT	2,395	2,447	2,818	2,314	2,369	2,745	429	435	350	81	78	73
OTHER	20,907	19,529	22,691	20,649	19,267	22,474	3,791	3,532	3,629	258	262	217
DEFENSE	11,358	10,654	12,606	11,253	10,542	12,538	1,129	1,028	1,000	105	112	68
FULL-TIME WITH PERMANENT APPOINTMENT	1,422	1,479	1,762	1,411	1,469	1,752	171	171	146	11	10	10
OTHER	9,936	9,175	10,844	9,842	9,073	10,786	958	857	854	94	102	58
TOTAL INTERMITTENTS NOT WORKING *	34,183	32,502	38,473	33,431	31,815	35,923	5,296	5,048	5,736	752	687	2,550

* NOT INCLUDED IN TOTAL CIVILIAN EMPLOYMENT.

** PRIOR TO OCTOBER 1981 CEILING RELATED DATA REFLECTED 'FULL-TIME IN PERMANENT POSITIONS' RATHER THAN 'FULL-TIME WITH PERMANENT APPOINTMENTS'.

TABLE 9 -- FEDERAL CIVILIAN EMPLOYMENT AND PAYROLL (IN THOUSANDS OF DOLLARS) BY BRANCH, SELECTED AGENCY, AND AREA, NOVEMBER 1982

AGENCY	ALL AREAS		UNITED STATES		WASH., D.C. SMSA		OVERSEAS	
	EMPLOYMENT	PAYROLL	EMPLOYMENT	PAYROLL	EMPLOYMENT	PAYROLL	EMPLOYMENT	PAYROLL
TOTAL, ALL AGENCIES	2,853,863	5,529,529	2,725,697	5,320,609	345,258	804,296	128,166	208,920
LEGISLATIVE BRANCH	38,081	86,623	38,010	85,428	35,803	81,137	71	195
CONGRESS	18,816	38,389	18,816	38,389	18,816	38,389	...	...
US SENATE	7,062	14,344	7,062	14,344	7,062	14,344	...	...
HOUSE OF REP SUMMARY	11,740	24,016	11,740	24,016	11,740	24,016	...	...
COMM ON SCTY & COOP EUP	14	29	14	29	14	29	...	...
ARCHITECT OF THE CAPITOL	2,148	3,883	2,148	3,883	2,148	3,883	...	...
BOTANIC GARDEN	57	114	57	114	57	114	...	...
CONGRESSIONAL BUDGET OFC	208	594	208	594	208	594	...	...
COPYRIGHT ROYALTY TRIBUNAL	8	25	8	25	8	25	...	...
GENERAL ACCOUNTING OFC	5,213	13,121	5,150	12,957	3,358	8,393	63	164
GOVERNMENT PRINTING OFC	5,949	19,285	5,949	19,285	5,534	18,558	...	...
LIBRARY OF CONGRESS	5,247	10,088	5,239	10,057	5,239	10,057	8	31
MOT CARRIER RATE STY COMM	19	61	19	61	19	61	...	...
OFC TECHNOLOGY ASSESSMENT	175	468	175	468	175	468	...	...
US TAX COURT	241	595	241	595	241	595	...	...
JUDICIAL BRANCH	16,023	33,040	15,836	32,643	1,616	3,538	187	397
SUPREME COURT	325	698	325	698	325	698	...	...
US COURTS	15,698	32,342	15,511	31,945	1,291	2,840	187	397
EXECUTIVE BRANCH	2,799,759	5,409,866	2,671,851	5,201,538	307,839	719,621	127,908	208,328
EXEC OFC OF THE PRESIDENT	1,596	4,305	1,591	4,289	1,591	4,289	5	16
WHITE HOUSE OFFICE	371	936	371	936	371	936	...	...
OFC OF VICE PRESIDENT	21	65	21	65	21	65	...	...
OFC OF MGMT & BUDGET	609	1,843	609	1,843	609	1,843	...	...
OFFICE OF ADMINISTRATION	195	353	195	353	195	353	...	...
COUNCIL ECONOMIC ADVISORS	35	103	35	103	35	103	...	...
COUNCIL ON ENVIRON QUAL	12	40	12	40	12	40	...	...
DOMESTIC POLICY STAFF	46	130	46	130	46	130	...	...
EXEC RESIDENCE AT WH	89	217	89	217	89	217	...	...
NATIONAL SECURITY COUNCIL	59	172	59	172	59	172	...	...
OFC OF SCI & TECH POLICY	22	48	22	48	22	48	...	...
OFC OF US TRADE REP	137	398	132	382	132	382	5	16
EXECUTIVE DEPARTMENTS	1,714,631	3,314,994	1,609,475	3,145,165	226,995	523,273	105,156	169,829
STATE	23,771	52,345	8,202	22,204	7,174	19,325	15,569	30,141
TREASURY	118,521	224,307	117,489	221,733	17,343	40,395	1,032	2,574
DEFENSE, TOTAL	1,023,730	1,911,662	940,438	1,785,078	84,276	191,098	83,292	126,584
DEPT OF THE ARMY	367,977	564,645	328,730	504,214	27,265	41,788	39,247	60,431
ARMY, MIL FUNC TOTAL	335,859	510,667	296,692	450,350	25,922	39,489	39,167	60,317
ARMY, CIVIL FUNC TOTAL	32,118	53,978	32,038	53,864	1,343	2,299	80	114
CORPS OF ENGINEERS	31,979	53,754	31,899	53,640	1,204	2,075	80	114
CEMETERIAL EXPENSES	139	224	139	224	139	224	...	...
DEPT OF THE NAVY	329,869	701,632	310,287	675,882	36,222	96,417	19,582	24,750
DEPT OF THE AIR FORCE	243,103	470,874	229,490	455,742	6,362	14,638	13,613	14,132
DEFENSE LOG AGCY	47,989	89,674	47,571	88,926	2,664	6,091	418	748
OTHER DEFENSE ACTIVITIES	34,792	84,837	24,360	58,314	11,763	32,164	10,432	26,523
JUSTICE	56,712	127,044	55,730	124,870	16,238	34,280	982	2,174
INTERIOR	74,885	142,678	74,545	141,865	10,074	22,074	340	813
AGRICULTURE	114,738	200,597	113,362	198,853	12,605	27,874	1,376	1,744
COMMERCE	34,587	69,725	33,823	68,252	17,898	41,819	764	1,473
LABOR	19,268	43,048	19,183	42,825	6,724	16,176	85	223
HEALTH AND HUMAN SERVICES	148,311	278,854	147,343	276,900	31,747	69,278	968	1,956

TABLE 9 -- FEDERAL CIVILIAN EMPLOYMENT AND PAYROLL (IN THOUSANDS OF DOLLARS) BY BRANCH, SELECTED AGENCY, AND AREA, NOVEMBER 1982

AGENCY	ALL AREAS		UNITED STATES		WASH., D.C. SMSA		OVERSEAS	
	EMPLOYMENT	PAYROLL	EMPLOYMENT	PAYROLL	EMPLOYMENT	PAYROLL	EMPLOYMENT	PAYROLL
HOUSING & URBAN DEV	14,161	32,464	13,998	32,085	3,896	9,854	163	379
TRANSPORTATION	62,633	173,593	62,049	171,827	9,183	25,371	584	1,766
ENERGY	17,641	45,700	17,640	45,696	6,160	16,925	1	4
EDUCATION	5,673	12,977	5,673	12,977	3,677	8,804	...	...
INDEPENDENT AGENCIES	1,083,532	2,090,567	1,060,785	2,052,084	79,253	192,059	22,747	38,483
ACTION	582	1,402	579	1,396	314	784	3	6
ADMIN CONFERENCE US	20	53	20	53	20	53	...	...
ADV COMM ON INTGOVTL REL	32	82	32	82	32	82	...	...
ADV COMM ON FEDERAL PAY	4	8	4	8	4	8	...	...
ADV COUNCIL HIST PRESERV	32	68	32	68	25	56	...	...
ALASKA LAND USE COUNCIL	1	6	1	6	...	...	...	...
ALASKA NAT GAS TRANS SYS	92	325	92	325	48	151	...	...
AMER BATTLE MONUMNTS COMM	377	407	7	12	7	12	370	395
APPALACHIAN REGIONAL COMM	8	27	8	27	8	27	...	...
ARMS CONT & DISARM AGCY	185	710	185	710	185	710	...	...
BD INTERNTL BRDCASTING	14	31	14	31	14	31	...	...
BD OF GOV, FED RSRV SYS	1,530	3,910	1,530	3,910	1,530	3,910	...	...
CIVIL AERONAUTICS BOARD	507	1,360	507	1,360	488	1,297	...	...
COASTAL PLAINS REG COMM	...	...	...	...	...	...	...	...
COMMISSION OF FINE ARTS	7	16	7	16	7	16	...	...
COMM ON CIVIL RIGHTS	266	642	266	642	188	456	...	...
COMM WAR RELO&INTRNMT CIV	15	13	15	13	13	13	...	...
CMTE PUR PRD BLD&SVLY HCP	14	32	14	32	14	32	...	...
COMMODITY FUT TRDG COMM	470	1,650	470	1,650	273	959	...	...
CONSUMER PRODUCT SAF COMM	650	1,800	649	1,797	492	1,369	1	3
DELAWARE RIVER BASIN COMM	2	7	2	7	1	3	...	...
ENVIRONMTL PROTECT AGCY	12,120	26,307	12,105	25,271	4,153	10,026	15	36
EQUAL EMPLOY OPP COMM	3,189	7,593	3,189	7,593	744	1,899	...	...
EXPORT-IMPORT BANK OF US	341	819	341	819	341	819	...	...
FARM CREDIT ADMIN	305	777	294	729	201	463	11	48
FEDERAL COMMUNICATNS COMM	1,907	4,465	1,899	4,422	1,370	3,458	8	43
FEDERAL DEPOSIT INS CORP	3,484	7,825	3,399	7,689	891	1,803	85	136
FEDERAL ELECTION COMM	221	541	221	541	221	541	...	...
FED EMERGENCY MGMT AGCY	2,350	5,436	2,348	5,436	1,431	3,360	2	...
FEDERAL HOME LOAN BANK BD	1,578	3,607	1,578	3,607	678	1,536	...	...
FED LABOR RELATIONS AUTH	269	730	269	730	166	465	...	...
FEDERAL MARITIME COMM	272	725	269	717	233	619	3	8
FED MED & CONCIL SVC	369	1,231	369	1,231	106	251	...	...
FED MN SAF&HLTH RVW COMM	54	174	54	174	49	156	...	...
FEDERAL TRADE COMM	1,517	3,703	1,517	3,703	1,244	3,051	...	...
FOUR CORNERS REG COMM	1	3	1	3	1	3	...	...
GENERAL SVCS ADMIN	30,435	59,146	30,343	58,923	10,458	23,460	92	223
HS TRUMAN SCH FOUNDATION	4	7	4	7	4	7	...	...
HOLOCAUST MEMORIAL COUNCL	12	29	12	29	11	28	...	...
INTER-AMERICAN FOUNDATION	62	175	62	175	62	175	...	...
INTERNATIONAL TRADE COMM	420	1,066	420	1,066	420	1,066	...	...
INTERSTATE COMMERCE COMM	1,367	3,730	1,367	3,730	948	2,604	...	...
JAPAN-US FRIENDSHIP COMM	5	12	4	8	2	7	1	4
MARINE MAMMAL COMM	16	27	16	27	8	20	...	...
MERIT SYS PROTECTION BD	474	1,647	474	1,547	267	944	...	...
NATL ADV CMTE OCNS&ATMOS	13	4	13	4	13	4	...	...
NATL AERO SPACE ADMIN	22,563	66,835	22,549	65,774	4,848	14,471	14	61

TABLE 9 -- FEDERAL CIVILIAN EMPLOYMENT AND PAYROLL (IN THOUSANDS OF DOLLARS) BY BRANCH, SELECTED AGENCY, AND AREA, NOVEMBER 1982

AGENCY	ALL AREAS		UNITED STATES		WASH., D.C. SMSA		OVERSEAS	
	EMPLOYMENT	PAYROLL	EMPLOYMENT	PAYROLL	EMPLOYMENT	PAYROLL	EMPLOYMENT	PAYROLL
NATL CAPITAL PLNG COMM	53	163	53	163	53	163	...	...
NATL COMM FOR EMPLT PLCY	21	41	21	41	21	41	...	...
NATL COMM LIB & INFO SCS	19	27	19	27	19	27	...	...
NATL COMM STUD'T FIN ASST	20	39	20	39	20	39	...	...
NATL CREDIT UNION ADMIN	615	1,594	614	1,591	177	497	1	3
NATL ENDOW FOR ARTS	306	660	306	660	290	648	...	...
NATL ENDOW FOR HUMANITIES	288	612	288	612	269	597	...	...
NATL LABOR RELATIONS BD	2,678	6,579	2,663	6,542	846	2,089	15	37
NATL MEDIATION BOARD	57	181	57	181	47	161	...	...
NATL SCIENCE FOUNDATION	1,489	3,385	1,488	3,377	1,486	3,371	1	8
NATL TRANS SAFETY BD	306	914	306	914	217	663	...	...
NATIVE HAWAIIAN STUDY COM	7	11	7	11	2	5	...	...
NAVAJO&HOPI IND RELO COMM	54	110	54	110	...	...	...	...
NEW ENGLAND REGIONAL COMM	...	...	...	...	...	...	...	...
NUCLEAR REGULATORY COMM	3,597	11,250	3,597	11,250	2,701	8,477	...	...
OCC SAF & HLTH RVW COMM	114	362	114	362	75	222	...	...
OFFICE OF PERSONNEL MGMT	6,605	12,236	6,586	12,213	2,654	6,316	19	23
OLD WEST REGIONAL COMM	...	9	...	9	...	9	...	...
OZARKS REGIONAL COMM	...	...	...	...	...	...	...	...
PACIFIC NW REGION COMM	1	4	1	4	1	4	...	...
PANAMA CANAL COMMISSION	8,696	13,115	13	26	5	11	8,683	13,089
PEACE CORPS	1,023	1,849	574	1,183	422	924	449	666
PENN AVE DEV CORP	41	127	41	127	41	127	...	...
PENSION BENEFIT GUAR CORP	472	1,088	472	1,088	472	1,088	...	...
POSTAL RATE COMMISSION	66	209	66	209	66	209	...	...
PRES COMM ETHICAL PROB	26	42	26	42	26	42	...	...
RAILROAD RETIREMENT BOARD	1,581	5,093	1,581	5,093	5	3	...	...
SECURITIES & EXCHNGE COMM	1,931	4,828	1,931	4,828	1,288	3,191	...	...
SELECTIVE SERVICE SYSTEM	259	437	259	437	111	255	...	...
SMALL BUSINESS ADMIN	4,900	10,522	4,795	10,322	1,006	2,363	105	200
SMITHSONIAN, SUMMARY	4,311	7,784	4,219	7,629	3,992	7,143	92	155
SOLDIERS & AIRMENS HOME	977	1,391	977	1,391	977	1,391	...	...
SW BORDER REGIONAL COMM	1	3	1	3	1	3	...	...
SUSQUEHANNA RIV BAS COMM	2	7	2	7	2	7	...	...
TENNESSEE VALLEY AUTH	38,593	85,776	38,593	85,776	13	36	...	...
US INFORMATION AGENCY	7,906	17,434	3,492	10,130	3,223	9,402	4,414	7,304
US INTNATL DEV COOP AGCY	5,484	13,237	2,405	5,401	2,385	6,334	3,079	6,836
US POSTAL SERVICE	665,650	1,268,654	662,733	1,263,079	17,362	35,964	2,917	5,575
UPPER GR LAKES REG COMM	1	2	1	2	1	2	...	...
VETERANS ADMINISTRATION	237,226	410,629	234,859	407,005	6,444	19,030	2,367	3,624

TABLE 10 -- FEDERAL CIVILIAN EMPLOYMENT BY BRANCH, SELECTED AGENCY, AREA, AND WORK SCHEDULE, OCTOBER 1982 AND NOVEMBER 1982

AGENCY	ALL AREAS				UNITED STATES				WASHINGTON, D.C. SMSA			
	TOTAL	FULL-TIME	PART-TIME REGULARLY SCHEDULED	INTER-MITTENT	TOTAL	FULL-TIME	PART-TIME REGULARLY SCHEDULED	INTER-MITTENT	TOTAL	FULL-TIME	PART-TIME REGULARLY SCHEDULED	INTER-MITTENT
TOTAL, ALL AGENCIES												
NOVEMBER 1982	2,853,863	2,603,918	204,498	45,447	2,725,697	2,482,357	199,053	44,287	345,258	326,188	15,320	3,750
OCTOBER 1982	2,848,594	2,603,054	200,470	45,070	2,721,249	2,481,890	195,366	43,993	344,470	326,086	14,820	3,564
LEGISLATIVE BRANCH												
NOVEMBER 1982	38,081	37,284	424	373	38,010	37,213	424	373	35,803	35,045	389	369
OCTOBER 1982	38,464	37,655	424	385	38,394	37,585	424	385	36,181	35,409	391	381
GENERAL ACCOUNTING OFC												
NOVEMBER 1982	5,213	5,031	123	59	5,150	4,968	123	59	3,358	3,213	88	57
OCTOBER 1982	5,215	5,037	124	54	5,153	4,975	124	54	3,356	3,213	91	52
GOVERNMENT PRINTING OFC												
NOVEMBER 1982	5,949	5,871	2	76	5,949	5,871	2	76	5,534	5,458	2	74
OCTOBER 1982	5,965	5,878	2	85	5,965	5,878	2	85	5,549	5,464	2	83
LIBRARY OF CONGRESS												
NOVEMBER 1982	5,247	4,910	286	51	5,239	4,902	286	51	5,239	4,902	286	51
OCTOBER 1982	5,245	4,906	284	55	5,237	4,898	284	55	5,237	4,898	284	55
JUDICIAL BRANCH												
NOVEMBER 1982	16,023	15,138	482	403	15,836	14,957	480	399	1,616	1,539	40	37
OCTOBER 1982	15,971	15,086	479	406	15,786	14,907	477	402	1,615	1,540	42	33
EXECUTIVE BRANCH												
NOVEMBER 1982	2,799,759	2,551,496	203,592	44,671	2,671,851	2,430,187	198,149	43,515	307,839	289,604	14,891	3,344
OCTOBER 1982	2,794,159	2,550,313	199,567	44,279	2,667,069	2,429,398	194,465	43,206	306,674	289,137	14,387	3,150
EXEC OFC OF THE PRESIDENT												
NOVEMBER 1982	1,596	1,474	59	63	1,591	1,469	59	63	1,591	1,469	59	63
OCTOBER 1982	1,608	1,481	59	68	1,603	1,476	59	68	1,603	1,476	59	68
EXECUTIVE DEPARTMENTS												
NOVEMBER 1982	1,714,631	1,628,832	61,640	24,159	1,609,475	1,528,889	57,349	23,237	226,995	214,635	10,151	2,209
OCTOBER 1982	1,711,826	1,627,987	58,744	25,095	1,607,352	1,528,327	54,747	24,278	225,969	214,103	9,728	2,138
STATE												
NOVEMBER 1982	23,771	22,879	708	184	8,202	7,725	305	172	7,174	6,711	291	172
OCTOBER 1982	24,001	23,117	699	185	8,338	7,878	287	173	7,288	6,842	273	173
TREASURY												
NOVEMBER 1982	118,521	112,826	3,749	1,946	117,489	111,922	3,715	1,852	17,343	16,919	399	25
OCTOBER 1982	118,690	112,923	3,608	2,159	117,637	112,012	3,574	2,051	17,272	16,864	383	25
DEFENSE, TOTAL												
NOVEMBER 1982	1,023,730	997,210	23,071	3,449	940,438	918,302	19,429	2,707	84,276	81,645	2,165	466
OCTOBER 1982	1,016,306	992,007	21,234	3,065	934,042	913,691	17,896	2,455	83,774	81,333	1,964	477
DEPT OF THE ARMY												
NOVEMBER 1982	367,977	357,254	9,222	1,501	328,730	319,823	7,685	1,222	27,265	26,261	946	58
OCTOBER 1982	365,146	355,152	8,322	1,672	326,398	318,166	6,860	1,372	27,025	26,111	856	58
DEPT OF THE NAVY												
NOVEMBER 1982	329,869	322,747	6,432	690	310,287	303,395	6,222	670	36,222	35,241	732	249
OCTOBER 1982	327,453	320,754	6,046	653	307,810	301,325	5,832	653	36,023	35,146	633	244
DEPT OF THE AIR FORCE												
NOVEMBER 1982	243,103	237,819	4,565	719	229,490	225,008	3,874	608	6,362	6,145	206	11
OCTOBER 1982	241,320	236,943	4,129	248	228,089	224,275	3,621	193	6,325	6,125	200	...
DEFENSE LOG AGCY												
NOVEMBER 1982	47,989	46,696	1,281	12	47,571	46,281	1,280	10	2,664	2,571	93	...
OCTOBER 1982	47,948	46,690	1,250	8	47,536	46,281	1,249	6	2,663	2,574	89	...
OTHER DEFENSE ACTIVITIES												
NOVEMBER 1982	34,792	32,694	1,571	527	24,360	23,795	368	197	11,763	11,427	188	148
OCTOBER 1982	34,439	32,468	1,487	484	24,209	23,644	334	231	11,738	11,377	186	175
JUSTICE												
NOVEMBER 1982	56,712	54,542	1,666	504	55,730	53,621	1,629	480	16,238	15,643	567	28
OCTOBER 1982	56,902	54,748	1,546	608	55,789	53,705	1,505	579	16,129	15,557	539	33

TABLE 10 -- FEDERAL CIVILIAN EMPLOYMENT BY BRANCH, SELECTED AGENCY, AREA, AND WORK SCHEDULE, OCTOBER 1982 AND NOVEMBER 1982

	ALL AREAS				UNITED STATES				WASHINGTON, D.C. SMSA			
AGENCY	TOTAL	FULL-TIME	PART-TIME REGULARLY SCHEDULED	INTER-MITTENT	TOTAL	FULL-TIME	PART-TIME REGULARLY SCHEDULED	INTER-MITTENT	TOTAL	FULL-TIME	PART-TIME REGULARLY SCHEDULED	INTER-MITTENT
INTERIOR												
NOVEMBER 1982	74,885	65,909	6,256	2,720	74,545	65,608	6,224	2,713	10,074	8,749	993	335
OCTOBER 1982	76,296	66,924	6,137	3,235	75,960	66,624	6,107	3,229	10,058	8,756	987	315
AGRICULTURE												
NOVEMBER 1982	114,738	98,062	4,780	11,896	113,362	96,751	4,744	11,867	12,605	11,525	931	149
OCTOBER 1982	118,139	101,093	4,688	12,358	116,719	99,746	4,650	12,323	12,580	11,521	913	146
COMMERCE												
NOVEMBER 1982	34,587	29,529	3,884	1,174	33,823	28,771	3,881	1,171	17,898	16,605	986	307
OCTOBER 1982	34,500	29,461	3,851	1,188	33,697	28,666	3,848	1,183	17,790	16,539	962	289
LABOR												
NOVEMBER 1982	19,268	18,546	636	86	19,183	18,461	636	86	6,724	6,481	199	44
OCTOBER 1982	19,226	18,549	606	71	19,142	18,465	606	71	6,710	6,496	182	32
HEALTH AND HUMAN SERVICES												
NOVEMBER 1982	148,311	132,393	14,165	1,753	147,343	131,532	14,069	1,742	31,747	28,331	2,906	510
OCTOBER 1982	147,787	132,212	13,753	1,822	146,802	131,334	13,660	1,808	31,597	28,253	2,826	518
HOUSING & URBAN DEV												
NOVEMBER 1982	14,161	13,927	229	5	13,998	13,764	229	5	3,896	3,802	90	4
OCTOBER 1982	14,241	14,041	196	4	14,072	13,872	196	4	3,800	3,716	81	3
TRANSPORTATION												
NOVEMBER 1982	62,633	61,083	1,301	249	62,049	60,507	1,293	249	9,183	8,769	353	61
OCTOBER 1982	62,428	60,952	1,238	238	61,843	60,375	1,230	238	9,142	8,748	342	52
ENERGY												
NOVEMBER 1982	17,641	16,576	963	102	17,640	16,575	963	102	6,160	5,949	187	24
OCTOBER 1982	17,673	16,614	958	101	17,672	16,613	958	101	6,178	5,969	188	21
EDUCATION												
NOVEMBER 1982	5,673	5,350	232	91	5,673	5,350	232	91	3,677	3,506	87	84
OCTOBER 1982	5,637	5,346	230	61	5,637	5,346	230	61	3,651	3,509	88	54
INDEPENDENT AGENCIES												
NOVEMBER 1982	1,083,532	921,190	141,893	20,449	1,060,785	899,829	140,741	20,215	79,253	73,500	4,681	1,072
OCTOBER 1982	1,080,725	920,845	140,764	19,116	1,058,114	899,595	139,659	18,860	79,102	73,558	4,603	944
ACTION												
NOVEMBER 1982	582	563	6	13	579	560	6	13	314	297	4	13
OCTOBER 1982	583	566	6	11	580	563	6	11	311	297	4	10
ENVIRONMTL PROTECT AGCY												
NOVEMBER 1982	12,120	10,030	1,952	138	12,105	10,020	1,947	138	4,153	3,548	540	65
OCTOBER 1982	12,135	10,101	1,911	123	12,120	10,091	1,906	123	4,162	3,583	530	49
EQUAL EMPLOY OPP COMM												
NOVEMBER 1982	3,189	3,157	29	3	3,189	3,157	29	3	744	734	7	3
OCTOBER 1982	3,188	3,158	29	1	3,188	3,158	29	1	740	732	7	1
FEDERAL COMMUNICATNS COMM												
NOVEMBER 1982	1,907	1,859	47	1	1,899	1,851	47	1	1,370	1,331	38	1
OCTOBER 1982	1,916	1,871	44	1	1,909	1,864	44	1	1,373	1,337	35	1
FEDERAL DEPOSIT INS CORP												
NOVEMBER 1982	3,484	3,436	48	...	3,399	3,353	46	...	891	874	17	...
OCTOBER 1982	3,475	3,427	48	...	3,386	3,340	46	...	887	869	18	...
FED EMERGENCY MGMT AGCY												
NOVEMBER 1982	2,350	2,219	68	63	2,348	2,217	68	63	1,431	1,352	32	47
OCTOBER 1982	2,318	2,209	54	55	2,316	2,207	54	55	1,420	1,352	31	37
FEDERAL TRADE COMM												
NOVEMBER 1982	1,517	1,346	155	16	1,517	1,346	155	16	1,244	1,120	117	7
OCTOBER 1982	1,517	1,346	155	16	1,517	1,346	155	16	1,244	1,120	117	7
GENERAL SVCS ADMIN												
NOVEMBER 1982	30,435	27,941	1,001	1,493	30,343	27,858	992	1,493	10,458	10,136	143	179
OCTOBER 1982	30,409	27,983	975	1,451	30,317	27,901	965	1,451	10,421	10,119	139	163

TABLE 10 -- FEDERAL CIVILIAN EMPLOYMENT BY BRANCH, SELECTED AGENCY, AREA, AND WORK SCHEDULE, OCTOBER 1982 AND NOVEMBER 1982

AGENCY	ALL AREAS				UNITED STATES				WASHINGTON, D.C. SMSA			
	TOTAL	FULL-TIME	PART-TIME REGULARLY SCHEDULED	INTER-MITTENT	TOTAL	FULL-TIME	PART-TIME REGULARLY SCHEDULED	INTER-MITTENT	TOTAL	FULL-TIME	PART-TIME REGULARLY SCHEDULED	INTER-MITTENT
INTERSTATE COMMERCE COMM												
NOVEMBER 1982	1,367	1,349	16	2	1,367	1,349	16	2	948	939	7	2
OCTOBER 1982	1,377	1,360	14	3	1,377	1,360	14	3	958	950	5	3
NATL AERO SPACE ADMIN												
NOVEMBER 1982	22,563	22,062	483	18	22,549	22,048	483	18	4,848	4,697	145	6
OCTOBER 1982	22,563	22,062	483	18	22,549	22,048	483	18	4,848	4,697	145	6
NATL LABOR RELATIONS BD												
NOVEMBER 1982	2,678	2,600	66	12	2,663	2,585	66	12	846	823	23	...
OCTOBER 1982	2,630	2,553	66	11	2,615	2,538	66	11	838	815	23	...
NUCLEAR REGULATORY COMM												
NOVEMBER 1982	3,597	3,339	209	49	3,597	3,339	209	49	2,701	2,535	117	49
OCTOBER 1982	3,613	3,347	208	58	3,613	3,347	208	58	2,726	2,550	118	58
OFFICE OF PERSONNEL MGMT												
NOVEMBER 1982	6,605	4,986	772	847	6,585	4,973	766	847	2,654	2,476	160	18
OCTOBER 1982	6,594	4,974	753	867	6,575	4,962	746	867	2,637	2,464	155	18
PANAMA CANAL COMMISSION												
NOVEMBER 1982	8,696	8,322	150	224	13	13	...	...	5	5	...	...
OCTOBER 1982	8,546	8,211	87	248	13	13	...	...	5	5	...	...
RAILROAD RETIREMENT BOARD												
NOVEMBER 1982	1,581	1,543	38	...	1,581	1,543	38	...	5	5	...	...
OCTOBER 1982	1,568	1,531	37	...	1,568	1,531	37	...	5	5	...	...
SECURITIES & EXCHNGE COMM												
NOVEMBER 1982	1,931	1,904	27	...	1,931	1,904	27	...	1,288	1,265	23	...
OCTOBER 1982	1,942	1,914	27	1	1,942	1,914	27	1	1,298	1,272	25	1
SMALL BUSINESS ADMIN												
NOVEMBER 1982	4,900	4,747	143	10	4,795	4,643	142	10	1,006	937	66	3
OCTOBER 1982	4,899	4,752	136	11	4,795	4,649	135	11	1,005	939	63	3
SMITHSONIAN, SUMMARY												
NOVEMBER 1982	4,311	4,101	169	41	4,219	4,011	167	41	3,992	3,807	153	32
OCTOBER 1982	4,326	4,087	201	38	4,235	3,999	199	37	4,005	3,797	180	28
TENNESSEE VALLEY AUTH												
NOVEMBER 1982	38,593	38,434	109	50	38,593	38,434	109	50	13	13	...	...
OCTOBER 1982	39,641	39,478	110	53	39,640	39,477	110	53	13	13	...	...
US INFORMATION AGENCY												
NOVEMBER 1982	7,906	7,779	114	13	3,492	3,385	94	13	3,223	3,119	91	13
OCTOBER 1982	7,876	7,754	102	20	3,473	3,370	83	20	3,205	3,105	81	19
US INTNATL DEV COOP AGCY												
NOVEMBER 1982	5,484	5,153	323	8	2,405	2,119	278	8	2,385	2,101	276	8
OCTOBER 1982	5,506	5,182	312	12	2,389	2,111	266	12	2,371	2,095	264	12
US POSTAL SERVICE												
NOVEMBER 1982	665,650	546,996	107,719	10,935	662,733	544,728	107,072	10,933	17,362	15,496	1,650	216
OCTOBER 1982	663,487	546,629	107,036	9,822	560,569	544,380	106,370	9,819	17,441	15,628	1,632	181
VETERANS ADMINISTRATION												
NOVEMBER 1982	237,226	203,584	27,575	6,067	234,859	201,481	27,319	6,059	6,444	5,914	491	39
OCTOBER 1982	235,879	202,618	27,328	5,933	233,535	200,529	27,077	5,929	6,357	5,854	466	37

TABLE 11 -- FEDERAL CIVILIAN EMPLOYMENT IN THE COMPETITIVE, EXCEPTED, AND SENIOR EXECUTIVE SERVICES OF THE FEDERAL GOVERNMENT BY BRANCH, SELECTED AGENCY, AND TYPE OF APPOINTMENT, ALL AREAS, OCTOBER 1982 AND NOVEMBER 1982

AGENCY	TOTAL	COMPETITIVE SERVICE			EXCEPTED AND SENIOR EXECUTIVE SERVICES		
		TOTAL	PERMANENT APPOINTMENTS	TEMPORARY AND INDEFINITE APPOINTMENTS	TOTAL	PERMANENT APPOINTMENTS	TEMPORARY AND INDEFINITE APPOINTMENTS
TOTAL, ALL AGENCIES							
NOVEMBER 1982	2,853,863	1,698,330	1,629,787	68,543	1,155,533	966,569	188,964
OCTOBER 1982	2,848,594	1,692,763	1,626,672	66,091	1,155,831	965,575	190,256
LEGISLATIVE BRANCH							
NOVEMBER 1982	38,081	5,969	5,885	84	32,112	12,152	19,960
OCTOBER 1982	38,464	5,982	5,890	92	32,482	12,149	20,333
GENERAL ACCOUNTING OFC							
NOVEMBER 1982	5,213	...	...	...	5,213	4,935	278
OCTOBER 1982	5,215	...	...	...	5,215	4,930	285
GOVERNMENT PRINTING OFC							
NOVEMBER 1982	5,949	5,844	5,761	83	105	92	13
OCTOBER 1982	5,965	5,859	5,763	91	106	92	14
LIBRARY OF CONGRESS							
NOVEMBER 1982	5,247	...	...	...	5,247	4,953	294
OCTOBER 1982	5,245	...	...	...	5,245	4,948	297
JUDICIAL BRANCH							
NOVEMBER 1982	16,023	452	447	5	15,571	15,159	412
OCTOBER 1982	15,971	458	452	6	15,513	15,098	415
EXECUTIVE BRANCH							
NOVEMBER 1982	2,799,759	1,691,909	1,623,455	68,454	1,107,850	939,258	168,592
OCTOBER 1982	2,794,159	1,686,323	1,620,330	65,993	1,107,836	938,328	169,508
EXEC OFC OF THE PRESIDENT							
NOVEMBER 1982	1,596	663	623	40	933	736	197
OCTOBER 1982	1,608	675	633	42	933	733	200
EXECUTIVE DEPARTMENTS							
NOVEMBER 1982	1,714,631	1,427,752	1,370,523	57,229	286,879	185,753	101,126
OCTOBER 1982	1,711,826	1,423,024	1,367,938	55,086	288,802	185,360	103,442
STATE							
NOVEMBER 1982	23,771	3,960	3,621	339	19,811	18,750	1,061
OCTOBER 1982	24,001	4,035	3,688	347	19,966	18,820	1,146
TREASURY							
NOVEMBER 1982	118,521	108,811	105,497	3,314	9,710	7,311	2,399
OCTOBER 1982	118,690	108,988	105,933	3,055	9,702	7,370	2,332
DEFENSE, TOTAL							
NOVEMBER 1982	1,023,730	858,224	819,196	39,028	165,506	100,202	65,304
OCTOBER 1982	1,016,306	852,957	816,142	36,815	163,349	99,962	63,387
DEPT OF THE ARMY							
NOVEMBER 1982	367,977	296,309	281,097	15,212	71,668	40,884	30,784
OCTOBER 1982	365,146	294,439	280,118	14,321	70,707	40,791	29,916
DEPT OF THE NAVY							
NOVEMBER 1982	329,869	292,605	276,518	16,087	37,264	18,395	18,869
OCTOBER 1982	327,453	290,413	275,125	15,288	37,040	18,379	18,661
DEPT OF THE AIR FORCE							
NOVEMBER 1982	243,103	203,135	196,996	6,139	39,968	28,820	11,148
OCTOBER 1982	241,320	202,096	196,455	5,641	39,224	28,739	10,485
DEFENSE LOG AGCY							
NOVEMBER 1982	47,989	45,164	44,108	1,056	2,825	1,865	960
OCTOBER 1982	47,948	45,135	44,076	1,059	2,813	1,871	942
OTHER DEFENSE ACTIVITIES							
NOVEMBER 1982	34,792	21,011	20,477	534	13,781	10,238	3,543
OCTOBER 1982	34,439	20,874	20,368	506	13,565	10,182	3,383
JUSTICE							
NOVEMBER 1982	56,712	30,906	29,920	986	25,806	24,287	1,519
OCTOBER 1982	56,902	31,054	29,905	1,149	25,848	24,283	1,565

TABLE 11 -- FEDERAL CIVILIAN EMPLOYMENT IN THE COMPETITIVE, EXCEPTED, AND SENIOR EXECUTIVE SERVICES OF THE FEDERAL GOVERNMENT BY BRANCH, SELECTED AGENCY, AND TYPE OF APPOINTMENT, ALL AREAS, OCTOBER 1982 AND NOVEMBER 1982

AGENCY	TOTAL	COMPETITIVE SERVICE			EXCEPTED AND SENIOR EXECUTIVE SERVICES		
		TOTAL	PERMANENT APPOINTMENTS	TEMPORARY AND INDEFINITE APPOINTMENTS	TOTAL	PERMANENT APPOINTMENTS	TEMPORARY AND INDEFINITE APPOINTMENTS
INTERIOR							
NOVEMBER 1982	74,885	57,384	54,300	3,084	17,501	9,644	7,857
OCTOBER 1982	76,296	57,662	54,586	3,076	18,634	9,842	8,792
AGRICULTURE							
NOVEMBER 1982	114,738	99,851	97,189	2,662	14,887	2,404	12,483
OCTOBER 1982	118,139	100,130	97,334	2,796	18,009	2,443	15,566
COMMERCE							
NOVEMBER 1982	34,587	28,071	27,085	986	6,516	5,299	1,217
OCTOBER 1982	34,500	27,984	27,016	968	6,516	4,789	1,727
LABOR							
NOVEMBER 1982	19,268	17,927	17,620	307	1,341	1,187	154
OCTOBER 1982	19,226	17,921	17,619	302	1,305	1,157	148
HEALTH AND HUMAN SERVICES							
NOVEMBER 1982	148,311	128,086	123,978	4,108	20,225	13,079	7,146
OCTOBER 1982	147,787	127,784	123,706	4,078	20,003	13,066	6,937
HOUSING & URBAN DEV							
NOVEMBER 1982	14,161	13,407	13,085	322	754	642	112
OCTOBER 1982	14,241	13,519	13,135	384	722	645	77
TRANSPORTATION							
NOVEMBER 1982	62,633	60,231	58,851	1,380	2,402	1,338	1,064
OCTOBER 1982	62,428	60,064	58,651	1,413	2,364	1,352	1,012
ENERGY							
NOVEMBER 1982	17,641	15,938	15,602	336	1,703	1,256	447
OCTOBER 1982	17,673	15,972	15,643	329	1,701	1,257	444
EDUCATION							
NOVEMBER 1982	5,673	4,956	4,579	377	717	354	363
OCTOBER 1982	5,637	4,954	4,580	374	683	374	309
INDEPENDENT AGENCIES							
NOVEMBER 1982	1,083,532	263,494	252,309	11,185	820,038	752,769	67,269
OCTOBER 1982	1,080,725	262,624	251,759	10,865	818,101	752,235	65,866
ACTION							
NOVEMBER 1982	582	484	465	19	98	76	22
OCTOBER 1982	583	489	468	21	94	75	19
ENVIRONMTL PROTECT AGCY							
NOVEMBER 1982	12,120	10,132	9,464	668	1,988	662	1,326
OCTOBER 1982	12,135	10,179	9,499	680	1,956	663	1,293
EQUAL EMPLOY OPP COMM							
NOVEMBER 1982	3,189	2,641	2,622	19	548	530	18
OCTOBER 1982	3,188	2,641	2,626	15	547	531	16
FEDERAL COMMUNICATNS COMM							
NOVEMBER 1982	1,907	1,583	1,518	65	324	271	53
OCTOBER 1982	1,916	1,593	1,528	65	323	273	50
FEDERAL DEPOSIT INS CORP							
NOVEMBER 1982	3,484	2,794	2,791	3	690	100	590
OCTOBER 1982	3,475	2,795	2,791	4	680	95	585
FED EMERGENCY MGMT AGCY							
NOVEMBER 1982	2,350	2,069	2,025	44	281	101	180
OCTOBER 1982	2,318	2,063	2,015	48	255	101	154
FEDERAL TRADE COMM							
NOVEMBER 1982	1,517	881	868	13	636	496	140
OCTOBER 1982	1,517	881	868	13	636	496	140
GENERAL SVCS ADMIN							
NOVEMBER 1982	30,435	28,171	26,920	1,251	2,264	969	1,295
OCTOBER 1982	30,409	28,183	26,962	1,221	2,226	1,042	1,184

TABLE 11 -- FEDERAL CIVILIAN EMPLOYMENT IN THE COMPETITIVE, EXCEPTED, AND SENIOR EXECUTIVE SERVICES OF THE FEDERAL GOVERNMENT BY BRANCH, SELECTED AGENCY, AND TYPE OF APPOINTMENT, ALL AREAS, OCTOBER 1982 AND NOVEMBER 1982

AGENCY	TOTAL	COMPETITIVE SERVICE			EXCEPTED AND SENIOR EXECUTIVE SERVICES		
		TOTAL	PERMANENT APPOINTMENTS	TEMPORARY AND INDEFINITE APPOINTMENTS	TOTAL	PERMANENT APPOINTMENTS	TEMPORARY AND INDEFINITE APPOINTMENTS
INTERSTATE COMMERCE COMM							
NOVEMBER 1982	1,367	1,092	1,051	41	275	225	50
OCTOBER 1982	1,377	1,101	1,053	48	276	226	50
NATL AERO SPACE ADMIN							
NOVEMBER 1982	22,563	21,155	20,781	374	1,408	648	760
OCTOBER 1982	22,563	21,155	20,781	374	1,408	648	760
NATL LABOR RELATIONS BD							
NOVEMBER 1982	2,678	1,599	1,694	5	979	906	73
OCTOBER 1982	2,630	1,675	1,671	4	955	891	64
NUCLEAR REGULATORY COMM							
NOVEMBER 1982	3,597	1	1	...	3,596	3,425	171
OCTOBER 1982	3,613	1	1	...	3,612	3,435	177
OFFICE OF PERSONNEL MGMT							
NOVEMBER 1982	6,605	5,672	5,625	47	933	757	176
OCTOBER 1982	6,594	5,668	5,620	48	926	758	168
PANAMA CANAL COMMISSION							
NOVEMBER 1982	8,696	13	13	...	8,683	7,813	870
OCTOBER 1982	8,546	13	13	...	8,533	8,533	...
RAILROAD RETIREMENT BOARD							
NOVEMBER 1982	1,581	1,569	1,543	26	12	10	2
OCTOBER 1982	1,568	1,555	1,526	29	13	10	3
SECURITIES & EXCHNGE COMM							
NOVEMBER 1982	1,931	1,235	1,226	9	696	653	43
OCTOBER 1982	1,942	1,244	1,233	11	698	650	48
SMALL BUSINESS ADMIN							
NOVEMBER 1982	4,900	3,946	3,755	191	954	283	671
OCTOBER 1982	4,899	3,949	3,766	183	950	284	666
SMITHSONIAN, SUMMARY							
NOVEMBER 1982	4,311	3,997	3,616	381	314	271	43
OCTOBER 1982	4,326	4,005	3,599	406	321	278	43
TENNESSEE VALLEY AUTH							
NOVEMBER 1982	38,593	...	...	...	38,593	14,680	23,913
OCTOBER 1982	39,641	...	...	...	39,541	14,756	24,885
US INFORMATION AGENCY							
NOVEMBER 1982	7,906	2,112	2,066	46	5,794	5,684	110
OCTOBER 1982	7,876	2,112	2,062	50	5,764	5,666	98
US INTNATL DEV COOP AGCY							
NOVEMBER 1982	5,484	1,649	1,621	28	3,835	3,718	117
OCTOBER 1982	5,506	1,646	1,622	24	3,860	3,751	109
US POSTAL SERVICE							
NOVEMBER 1982	665,650	...	...	...	665,650	648,498	17,152
OCTOBER 1982	663,487	...	...	...	663,487	647,389	16,098
VETERANS ADMINISTRATION							
NOVEMBER 1982	237,226	162,479	154,760	7,719	74,747	56,694	18,053
OCTOBER 1982	235,879	151,562	154,172	7,390	74,317	56,400	17,917

TABLE 12 -- FEDERAL CIVILIAN EMPLOYMENT IN THE COMPETITIVE, EXCEPTED, AND SENIOR EXECUTIVE SERVICES OF THE FEDERAL GOVERNMENT BY BRANCH, SELECTED AGENCY, AND TYPE OF APPOINTMENT, UNITED STATES, OCTOBER 1982 AND NOVEMBER 1982

AGENCY	TOTAL	COMPETITIVE SERVICE			EXCEPTED AND SENIOR EXECUTIVE SERVICES		
		TOTAL	PERMANENT APPOINTMENTS	TEMPORARY AND INDEFINITE APPOINTMENTS	TOTAL	PERMANENT APPOINTMENTS	TEMPORARY AND INDEFINITE APPOINTMENTS
TOTAL, ALL AGENCIES							
NOVEMBER 1982	2,725,697	1,673,643	1,608,808	64,835	1,052,054	916,052	136,002
OCTOBER 1982	2,721,249	1,668,139	1,605,779	62,360	1,053,110	914,198	138,912
LEGISLATIVE BRANCH							
NOVEMBER 1982	38,010	5,969	5,885	84	32,041	12,081	19,960
OCTOBER 1982	38,394	5,982	5,890	92	32,412	12,079	20,333
GENERAL ACCOUNTING OFC							
NOVEMBER 1982	5,150	...	...	...	5,150	4,872	278
OCTOBER 1982	5,153	...	...	...	5,153	4,868	285
GOVERNMENT PRINTING OFC							
NOVEMBER 1982	5,949	5,844	5,761	83	105	92	13
OCTOBER 1982	5,965	5,859	5,768	91	106	92	14
LIBRARY OF CONGRESS							
NOVEMBER 1982	5,239	...	...	...	5,239	4,945	294
OCTOBER 1982	5,237	...	...	...	5,237	4,940	297
JUDICIAL BRANCH							
NOVEMBER 1982	15,836	452	447	5	15,384	14,976	408
OCTOBER 1982	15,786	458	452	6	15,328	14,917	411
EXECUTIVE BRANCH							
NOVEMBER 1982	2,671,851	1,667,222	1,602,476	64,746	1,004,629	888,995	115,634
OCTOBER 1982	2,667,069	1,661,699	1,599,437	62,262	1,005,370	887,202	118,168
EXEC OFC OF THE PRESIDENT							
NOVEMBER 1982	1,591	659	619	40	932	735	197
OCTOBER 1982	1,603	671	629	42	932	732	200
EXECUTIVE DEPARTMENTS							
NOVEMBER 1982	1,609,475	1,404,781	1,351,159	53,622	204,694	155,076	49,618
OCTOBER 1982	1,607,352	1,400,106	1,348,655	51,451	207,246	154,578	52,668
STATE							
NOVEMBER 1982	8,202	3,960	3,621	339	4,242	3,857	385
OCTOBER 1982	8,338	4,035	3,688	347	4,303	3,833	470
TREASURY							
NOVEMBER 1982	117,489	108,002	104,716	3,286	9,487	7,257	2,230
OCTOBER 1982	117,637	108,166	105,140	3,026	9,471	7,319	2,152
DEFENSE, TOTAL							
NOVEMBER 1982	940,438	839,369	803,749	35,620	101,069	85,882	15,187
OCTOBER 1982	934,042	834,313	800,818	33,495	99,729	85,629	14,100
DEPT OF THE ARMY							
NOVEMBER 1982	328,730	287,847	274,397	13,450	40,883	35,483	5,400
OCTOBER 1982	326,398	286,204	273,537	12,667	40,194	35,371	4,823
DEPT OF THE NAVY							
NOVEMBER 1982	310,287	286,678	271,250	15,428	23,609	17,590	6,019
OCTOBER 1982	307,810	284,430	269,845	14,585	23,380	17,566	5,814
DEPT OF THE AIR FORCE							
NOVEMBER 1982	229,490	199,376	194,125	5,251	30,114	27,766	2,348
OCTOBER 1982	228,089	198,373	193,597	4,776	29,716	27,680	2,036
DEFENSE LOG AGCY							
NOVEMBER 1932	47,571	44,977	43,928	1,049	2,594	1,692	902
OCTOBER 1982	47,536	44,950	43,898	1,052	2,586	1,699	887
OTHER DEFENSE ACTIVITIES							
NOVEMBER 1982	24,360	20,491	20,049	442	3,869	3,351	518
OCTOBER 1982	24,209	20,356	19,941	415	3,853	3,313	540
JUSTICE							
NOVEMBER 1982	55,730	30,204	29,321	883	25,526	24,063	1,463
OCTOBER 1982	55,789	30,243	29,300	943	25,546	24,058	1,488

TABLE 12 -- FEDERAL CIVILIAN EMPLOYMENT IN THE COMPETITIVE, EXCEPTED, AND SENIOR EXECUTIVE SERVICES OF THE FEDERAL GOVERNMENT BY BRANCH, SELECTED AGENCY, AND TYPE OF APPOINTMENT, UNITED STATES, OCTOBER 1982 AND NOVEMBER 1982

AGENCY	TOTAL	COMPETITIVE SERVICE			EXCEPTED AND SENIOR EXECUTIVE SERVICES		
		TOTAL	PERMANENT APPOINTMENTS	TEMPORARY AND INDEFINITE APPOINTMENTS	TOTAL	PERMANENT APPOINTMENTS	TEMPORARY AND INDEFINITE APPOINTMENTS
INTERIOR							
NOVEMBER 1982	74,545	57,158	54,080	3,078	17,387	9,627	7,760
OCTOBER 1982	75,960	57,437	54,364	3,073	18,523	9,826	8,697
AGRICULTURE							
NOVEMBER 1982	113,362	99,009	96,375	2,634	14,353	2,105	12,248
OCTOBER 1982	116,719	99,286	96,521	2,765	17,433	2,146	15,287
COMMERCE							
NOVEMBER 1982	33,823	27,989	27,007	982	5,834	4,653	1,181
OCTOBER 1982	33,699	27,880	26,921	959	5,819	4,143	1,676
LABOR							
NOVEMBER 1982	19,183	17,887	17,580	307	1,296	1,142	154
OCTOBER 1982	19,142	17,880	17,578	302	1,262	1,114	148
HEALTH AND HUMAN SERVICES							
NOVEMBER 1982	147,343	127,325	123,243	4,082	20,018	12,954	7,064
OCTOBER 1982	146,802	127,016	122,966	4,050	19,786	12,936	6,850
HOUSING & URBAN DEV							
NOVEMBER 1982	13,998	13,247	12,925	322	751	639	112
OCTOBER 1982	14,072	13,353	12,974	379	719	642	77
TRANSPORTATION							
NOVEMBER 1982	62,049	59,738	58,362	1,376	2,311	1,287	1,024
OCTOBER 1982	61,843	59,572	58,163	1,409	2,271	1,301	970
ENERGY							
NOVEMBER 1982	17,640	15,937	15,601	336	1,703	1,256	447
OCTOBER 1982	17,672	15,971	15,642	329	1,701	1,257	444
EDUCATION							
NOVEMBER 1982	5,673	4,956	4,579	377	717	354	363
OCTOBER 1982	5,637	4,954	4,580	374	683	374	309
INDEPENDENT AGENCIES							
NOVEMBER 1982	1,060,785	261,782	250,698	11,084	799,003	733,184	65,819
OCTOBER 1982	1,058,114	260,922	250,153	10,769	797,192	731,892	65,300
ACTION							
NOVEMBER 1982	579	481	462	19	98	76	22
OCTOBER 1982	580	486	465	21	94	75	19
ENVIRONMTL PROTECT AGCY							
NOVEMBER 1982	12,105	10,120	9,453	667	1,985	661	1,324
OCTOBER 1982	12,120	10,167	9,488	679	1,953	662	1,291
EQUAL EMPLOY OPP COMM							
NOVEMBER 1982	3,189	2,641	2,622	19	548	530	18
OCTOBER 1982	3,188	2,641	2,626	15	547	531	16
FEDERAL COMMUNICATNS COMM							
NOVEMBER 1982	1,899	1,575	1,510	65	324	271	53
OCTOBER 1982	1,909	1,586	1,521	65	323	273	50
FEDERAL DEPOSIT INS CORP							
NOVEMBER 1982	3,399	2,782	2,779	3	617	99	518
OCTOBER 1982	3,386	2,783	2,779	4	603	94	509
FED EMERGENCY MGMT AGCY							
NOVEMBER 1982	2,348	2,067	2,024	43	281	101	180
OCTOBER 1982	2,316	2,061	2,014	47	255	101	154
FEDERAL TRADE COMM							
NOVEMBER 1982	1,517	881	868	13	636	496	140
OCTOBER 1982	1,517	881	868	13	636	496	140
GENERAL SVCS ADMIN							
NOVEMBER 1982	30,343	28,106	26,858	1,248	2,237	960	1,277
OCTOBER 1982	30,317	28,116	26,898	1,218	2,201	1,035	1,166

TABLE 12 -- FEDERAL CIVILIAN EMPLOYMENT IN THE COMPETITIVE, EXCEPTED, AND SENIOR EXECUTIVE SERVICES OF THE FEDERAL GOVERNMENT BY BRANCH, SELECTED AGENCY, AND TYPE OF APPOINTMENT, UNITED STATES, OCTOBER 1982 AND NOVEMBER 1982

AGENCY	TOTAL	COMPETITIVE SERVICE			EXCEPTED AND SENIOR EXECUTIVE SERVICES		
		TOTAL	PERMANENT APPOINTMENTS	TEMPORARY AND INDEFINITE APPOINTMENTS	TOTAL	PERMANENT APPOINTMENTS	TEMPORARY AND INDEFINITE APPOINTMENTS
INTERSTATE COMMERCE COMM							
NOVEMBER 1982	1,367	1,092	1,051	41	275	225	50
OCTOBER 1982	1,377	1,101	1,053	48	276	226	50
NATL AERO SPACE ADMIN							
NOVEMBER 1982	22,549	21,142	20,768	374	1,407	647	760
OCTOBER 1982	22,549	21,142	20,768	374	1,407	647	760
NATL LABOR RELATIONS BD							
NOVEMBER 1982	2,663	1,687	1,682	5	976	903	73
OCTOBER 1982	2,615	1,663	1,659	4	952	888	64
NUCLEAR REGULATORY COMM							
NOVEMBER 1982	3,597	1	1	...	3,596	3,425	171
OCTOBER 1982	3,613	1	1	...	3,612	3,435	177
OFFICE OF PERSONNEL MGMT							
NOVEMBER 1982	6,586	5,653	5,606	47	933	757	176
OCTOBER 1982	6,575	5,649	5,601	48	926	758	168
PANAMA CANAL COMMISSION							
NOVEMBER 1982	13	13	13	...	...	...	...
OCTOBER 1982	13	13	13	...	...	...	...
RAILROAD RETIREMENT BOARD							
NOVEMBER 1982	1,581	1,569	1,543	26	12	10	2
OCTOBER 1982	1,568	1,555	1,526	29	13	10	3
SECURITIES & EXCHNGE COMM							
NOVEMBER 1982	1,931	1,235	1,226	9	696	653	43
OCTOBER 1982	1,942	1,244	1,233	11	698	650	48
SMALL BUSINESS ADMIN							
NOVEMBER 1982	4,795	3,872	3,681	191	923	280	643
OCTOBER 1982	4,795	3,875	3,692	183	920	281	639
SMITHSONIAN, SUMMARY							
NOVEMBER 1982	4,219	3,996	3,615	381	223	187	36
OCTOBER 1982	4,235	4,004	3,598	406	231	195	36
TENNESSEE VALLEY AUTH							
NOVEMBER 1982	38,593	...	...	...	38,593	14,680	23,913
OCTOBER 1982	39,640	...	...	...	39,640	14,755	24,885
US INFORMATION AGENCY							
NOVEMBER 1982	3,492	2,111	2,065	46	1,381	1,323	58
OCTOBER 1982	3,473	2,112	2,062	50	1,361	1,313	48
US INTNATL DEV COOP AGCY							
NOVEMBER 1982	2,405	1,649	1,621	28	756	707	49
OCTOBER 1982	2,389	1,646	1,622	24	743	702	41
US POSTAL SERVICE							
NOVEMBER 1982	662,733	...	...	...	662,733	645,583	17,150
OCTOBER 1982	660,569	...	...	...	660,569	644,474	16,095
VETERANS ADMINISTRATION							
NOVEMBER 1982	234,859	161,035	153,401	7,634	73,824	55,945	17,879
OCTOBER 1982	233,535	160,130	152,819	7,311	73,405	55,643	17,762

TABLE 13 -- FEDERAL CIVILIAN EMPLOYMENT IN THE COMPETITIVE, EXCEPTED, AND SENIOR EXECUTIVE SERVICES OF THE FEDERAL GOVERNMENT BY BRANCH, SELECTED AGENCY, AND TYPE OF APPOINTMENT, WASHINGTON, D.C. SMSA, OCTOBER 1982 AND NOVEMBER 1982

AGENCY	TOTAL	COMPETITIVE SERVICE			EXCEPTED AND SENIOR EXECUTIVE SERVICES		
		TOTAL	PERMANENT APPOINTMENTS	TEMPORARY AND INDEFINITE APPOINTMENTS	TOTAL	PERMANENT APPOINTMENTS	TEMPORARY AND INDEFINITE APPOINTMENTS
TOTAL, ALL AGENCIES							
NOVEMBER 1982	345,258	241,955	234,512	7,443	103,303	71,457	31,846
OCTOBER 1982	344,470	241,295	234,117	7,178	103,175	71,333	31,842
LEGISLATIVE BRANCH							
NOVEMBER 1982	35,803	5,561	5,489	72	30,242	10,321	19,921
OCTOBER 1982	36,181	5,573	5,493	80	30,608	10,314	20,294
GENERAL ACCOUNTING OFC							
NOVEMBER 1982	3,358	...	...	...	3,358	3,118	240
OCTOBER 1982	3,356	...	...	...	3,356	3,109	247
GOVERNMENT PRINTING OFC							
NOVEMBER 1982	5,534	5,436	5,365	71	98	86	12
OCTOBER 1982	5,549	5,450	5,371	79	99	86	13
LIBRARY OF CONGRESS							
NOVEMBER 1982	5,239	...	...	...	5,239	4,945	294
OCTOBER 1982	5,237	...	...	...	5,237	4,940	297
JUDICIAL BRANCH							
NOVEMBER 1982	1,616	452	447	5	1,164	1,118	46
OCTOBER 1982	1,615	458	452	6	1,157	1,115	42
EXECUTIVE BRANCH							
NOVEMBER 1982	307,839	235,942	228,576	7,366	71,897	60,018	11,879
OCTOBER 1982	306,674	235,264	228,172	7,092	71,410	59,904	11,506
EXEC OFC OF THE PRESIDENT							
NOVEMBER 1982	1,591	659	619	40	932	735	197
OCTOBER 1982	1,603	671	629	42	932	732	200
EXECUTIVE DEPARTMENTS							
NOVEMBER 1982	226,995	189,440	183,675	5,765	37,555	29,160	8,395
OCTOBER 1982	225,969	188,793	183,338	5,455	37,176	28,950	8,226
STATE							
NOVEMBER 1982	7,174	3,153	3,017	136	4,021	3,652	369
OCTOBER 1982	7,288	3,242	2,977	265	4,046	3,605	441
TREASURY							
NOVEMBER 1982	17,343	15,527	15,260	267	1,816	1,535	281
OCTOBER 1982	17,272	15,434	15,161	273	1,838	1,567	271
DEFENSE, TOTAL							
NOVEMBER 1982	84,276	74,976	72,344	2,632	9,300	7,132	2,168
OCTOBER 1982	83,774	74,652	72,177	2,475	9,122	7,054	2,068
DEPT OF THE ARMY							
NOVEMBER 1982	27,265	25,388	24,236	1,152	1,877	1,164	713
OCTOBER 1982	27,025	25,239	24,175	1,064	1,786	1,160	626
DEPT OF THE NAVY							
NOVEMBER 1982	36,222	33,172	32,089	1,083	3,050	2,156	894
OCTOBER 1982	36,023	33,075	32,034	1,041	2,948	2,108	840
DEPT OF THE AIR FORCE							
NOVEMBER 1982	6,362	5,648	5,523	125	714	561	153
OCTOBER 1982	6,325	5,609	5,486	123	716	567	149
DEFENSE LOG AGCY							
NOVEMBER 1982	2,664	2,523	2,464	59	141	89	52
OCTOBER 1982	2,663	2,524	2,471	53	139	89	50
OTHER DEFENSE ACTIVITIES							
NOVEMBER 1982	11,763	8,245	8,032	213	3,518	3,162	356
OCTOBER 1982	11,738	8,205	8,011	194	3,533	3,130	403
JUSTICE							
NOVEMBER 1982	16,238	5,754	5,526	228	10,484	10,037	447
OCTOBER 1982	16,129	5,699	5,503	196	10,430	9,995	435

TABLE 13 -- FEDERAL CIVILIAN EMPLOYMENT IN THE COMPETITIVE, EXCEPTED, AND SENIOR EXECUTIVE SERVICES OF THE FEDERAL GOVERNMENT BY BRANCH, SELECTED AGENCY, AND TYPE OF APPOINTMENT, WASHINGTON, D.C. SMSA, OCTOBER 1982 AND NOVEMBER 1982

AGENCY	TOTAL	COMPETITIVE SERVICE			EXCEPTED AND SENIOR EXECUTIVE SERVICES		
		TOTAL	PERMANENT APPOINTMENTS	TEMPORARY AND INDEFINITE APPOINTMENTS	TOTAL	PERMANENT APPOINTMENTS	TEMPORARY AND INDEFINITE APPOINTMENTS
INTERIOR							
NOVEMBER 1982	10,074	9,218	8,765	453	856	405	451
OCTOBER 1982	10,058	9,194	8,796	398	864	328	536
AGRICULTURE							
NOVEMBER 1982	12,605	11,772	11,565	207	833	429	404
OCTOBER 1982	12,580	11,774	11,554	220	806	427	379
COMMERCE							
NOVEMBER 1982	17,898	16,272	15,835	437	1,626	1,056	572
OCTOBER 1982	17,790	16,217	15,810	407	1,573	1,037	536
LABOR							
NOVEMBER 1982	6,724	6,115	5,974	141	609	537	72
OCTOBER 1982	6,710	6,117	5,986	131	593	534	59
HEALTH AND HUMAN SERVICES							
NOVEMBER 1982	31,747	26,541	25,668	873	5,206	2,414	2,792
OCTOBER 1982	31,597	26,440	25,617	823	5,157	2,417	2,740
HOUSING & URBAN DEV							
NOVEMBER 1982	3,896	3,497	3,386	111	399	355	44
OCTOBER 1982	3,800	3,412	3,405	7	388	357	31
TRANSPORTATION							
NOVEMBER 1982	9,183	8,325	8,132	193	858	558	300
OCTOBER 1982	9,142	8,301	8,125	176	841	558	283
ENERGY							
NOVEMBER 1982	6,160	5,190	5,103	87	970	792	178
OCTOBER 1982	6,178	5,210	5,127	83	968	792	176
EDUCATION							
NOVEMBER 1982	3,677	3,100	3,100	...	577	260	317
OCTOBER 1982	3,651	3,101	3,100	1	550	279	271
INDEPENDENT AGENCIES							
NOVEMBER 1982	79,253	45,843	44,282	1,561	33,410	30,123	3,287
OCTOBER 1982	79,102	45,800	44,205	1,595	33,302	30,222	3,080
ACTION							
NOVEMBER 1982	314	235	221	14	79	58	21
OCTOBER 1982	311	236	220	16	75	57	18
ENVIRONMTL PROTECT AGCY							
NOVEMBER 1982	4,153	3,411	3,131	280	742	349	393
OCTOBER 1982	4,162	3,434	3,148	286	728	353	375
EQUAL EMPLOY OPP COMM							
NOVEMBER 1982	744	538	532	6	206	189	17
OCTOBER 1982	740	536	532	4	204	189	15
FEDERAL COMMUNICATNS COMM							
NOVEMBER 1982	1,370	1,050	1,032	18	320	269	51
OCTOBER 1982	1,373	1,054	1,037	17	319	271	48
FEDERAL DEPOSIT INS CORP							
NOVEMBER 1982	891	804	802	2	87	75	12
OCTOBER 1982	887	803	801	2	84	70	14
FED EMERGENCY MGMT AGCY							
NOVEMBER 1982	1,431	1,278	1,248	30	153	56	97
OCTOBER 1982	1,420	1,279	1,246	33	141	56	85
FEDERAL TRADE COMM							
NOVEMBER 1982	1,244	763	754	9	481	375	106
OCTOBER 1982	1,244	763	754	9	481	375	106
GENERAL SVCS ADMIN							
NOVEMBER 1982	10,458	9,939	9,594	345	519	293	226
OCTOBER 1982	10,421	9,905	9,560	345	516	297	219

TABLE 13 -- FEDERAL CIVILIAN EMPLOYMENT IN THE COMPETITIVE, EXCEPTED, AND SENIOR EXECUTIVE SERVICES OF THE FEDERAL GOVERNMENT BY BRANCH, SELECTED AGENCY, AND TYPE OF APPOINTMENT, WASHINGTON, D.C. SMSA, OCTOBER 1982 AND NOVEMBER 1982

AGENCY	TOTAL	COMPETITIVE SERVICE			EXCEPTED AND SENIOR EXECUTIVE SERVICES		
		TOTAL	PERMANENT APPOINTMENTS	TEMPORARY AND INDEFINITE APPOINTMENTS	TOTAL	PERMANENT APPOINTMENTS	TEMPORARY AND INDEFINITE APPOINTMENTS
INTERSTATE COMMERCE COMM							
NOVEMBER 1982	948	706	681	25	242	200	42
OCTOBER 1982	958	716	684	32	242	200	42
NATL AERO SPACE ADMIN							
NOVEMBER 1982	4,848	4,434	4,360	74	414	291	123
OCTOBER 1982	4,848	4,434	4,360	74	414	291	123
NATL LABOR RELATIONS BD							
NOVEMBER 1982	846	520	517	3	326	289	37
OCTOBER 1982	838	517	514	3	321	288	33
NUCLEAR REGULATORY COMM							
NOVEMBER 1982	2,701	1	1	...	2,700	2,543	157
OCTOBER 1982	2,726	1	1	...	2,725	2,562	163
OFFICE OF PERSONNEL MGMT							
NOVEMBER 1982	2,654	2,511	2,497	14	143	104	39
OCTOBER 1982	2,637	2,508	2,494	14	129	99	30
PANAMA CANAL COMMISSION							
NOVEMBER 1982	5	5	5	...	...	...	...
OCTOBER 1982	5	5	5	...	...	...	...
RAILROAD RETIREMENT BOARD							
NOVEMBER 1982	5	5	4	1	...	...	...
OCTOBER 1982	5	5	5	...	...	...	...
SECURITIES & EXCHNGE COMM							
NOVEMBER 1982	1,288	835	827	8	453	422	31
OCTOBER 1982	1,298	840	830	10	458	421	37
SMALL BUSINESS ADMIN							
NOVEMBER 1982	1,006	765	733	32	241	93	148
OCTOBER 1982	1,005	768	740	28	237	88	149
SMITHSONIAN, SUMMARY							
NOVEMBER 1982	3,992	3,786	3,443	343	206	171	35
OCTOBER 1982	4,005	3,794	3,431	363	211	181	30
TENNESSEE VALLEY AUTH							
NOVEMBER 1982	13	...	...	...	13	5	8
OCTOBER 1982	13	...	...	...	13	4	9
US INFORMATION AGENCY							
NOVEMBER 1982	3,223	1,907	1,864	43	1,316	1,259	57
OCTOBER 1982	3,205	1,910	1,864	46	1,295	1,248	47
US INTNATL DEV COOP AGCY							
NOVEMBER 1982	2,385	1,637	1,609	28	748	699	49
OCTOBER 1982	2,371	1,634	1,610	24	737	696	41
US POSTAL SERVICE							
NOVEMBER 1982	17,362	...	...	...	17,362	17,262	100
OCTOBER 1982	17,441	...	...	...	17,441	17,388	53
VETERANS ADMINISTRATION							
NOVEMBER 1982	6,444	5,017	4,900	117	1,427	990	437
OCTOBER 1982	6,357	4,969	4,856	113	1,388	973	415

TABLE 14 -- FEDERAL CIVILIAN EMPLOYMENT BY BRANCH, SELECTED AGENCY, PAY SYSTEM AND AREA, OCTOBER 1982 AND NOVEMBER 1982

AGENCY	ALL AREAS			UNITED STATES			WASHINGTON, D.C. SMSA		
	TOTAL	WAGE SYSTEMS A/	OTHER B/	TOTAL	WAGE SYSTEMS A/	OTHER B/	TOTAL	WAGE SYSTEMS A/	OTHER B/
TOTAL, ALL AGENCIES									
NOVEMBER 1982	2,853,863	486,288	2,367,575	2,725,697	446,080	2,279,617	345,258	29,028	316,230
OCTOBER 1982	2,848,594	486,191	2,362,403	2,721,249	446,119	2,275,130	344,470	29,032	315,438
LEGISLATIVE BRANCH									
NOVEMBER 1982	38,081	5,475	32,606	38,010	5,475	32,535	35,803	5,357	30,446
OCTOBER 1982	38,464	5,444	33,020	38,394	5,444	32,950	36,181	5,324	30,857
GENERAL ACCOUNTING OFC									
NOVEMBER 1982	5,213	56	5,157	5,150	56	5,094	3,358	56	3,302
OCTOBER 1982	5,215	56	5,159	5,153	56	5,097	3,356	56	3,300
GOVERNMENT PRINTING OFC									
NOVEMBER 1982	5,949	3,512	2,437	5,949	3,512	2,437	5,534	3,394	2,140
OCTOBER 1982	5,965	3,479	2,486	5,965	3,479	2,486	5,549	3,359	2,190
LIBRARY OF CONGRESS									
NOVEMBER 1982	5,247	293	4,954	5,239	293	4,946	5,239	293	4,946
OCTOBER 1982	5,245	292	4,953	5,237	292	4,945	5,237	292	4,945
JUDICIAL BRANCH									
NOVEMBER 1982	16,023	17	16,006	15,836	17	15,819	1,616	17	1,599
OCTOBER 1982	15,971	17	15,954	15,786	17	15,769	1,615	17	1,598
EXECUTIVE BRANCH									
NOVEMBER 1982	2,799,759	480,796	2,318,963	2,671,851	440,588	2,231,263	307,839	23,654	284,185
OCTOBER 1982	2,794,159	480,730	2,313,429	2,667,059	440,658	2,226,411	306,674	23,691	282,983
EXEC OFC OF THE PRESIDENT									
NOVEMBER 1982	1,596	47	1,549	1,591	47	1,544	1,591	47	1,544
OCTOBER 1982	1,608	47	1,561	1,603	47	1,556	1,603	47	1,556
EXECUTIVE DEPARTMENTS									
NOVEMBER 1982	1,714,631	399,376	1,315,255	1,609,475	365,927	1,243,548	226,995	17,636	209,359
OCTOBER 1982	1,711,826	398,429	1,313,397	1,607,352	365,008	1,242,344	225,969	17,619	208,350
STATE									
NOVEMBER 1982	23,771	217	23,554	8,232	217	7,985	7,174	103	7,071
OCTOBER 1982	24,001	218	23,783	8,338	218	8,120	7,288	103	7,185
TREASURY									
NOVEMBER 1982	118,521	4,133	114,388	117,489	4,119	113,370	17,343	1,941	15,402
OCTOBER 1982	118,690	4,344	114,646	117,637	4,030	113,607	17,272	1,942	15,330
DEFENSE, TOTAL									
NOVEMBER 1982	1,023,730	362,759	660,971	940,438	329,526	610,912	84,276	9,646	74,630
OCTOBER 1982	1,016,306	360,752	655,554	934,042	327,555	606,487	83,774	9,656	74,118
DEPT OF THE ARMY									
NOVEMBER 1982	367,977	117,371	250,606	328,730	96,407	232,323	27,265	3,661	23,604
OCTOBER 1982	365,146	116,974	248,172	326,398	96,090	230,308	27,025	3,638	23,387
DEPT OF THE NAVY									
NOVEMBER 1982	329,869	144,744	185,125	310,287	133,813	176,474	36,222	4,040	32,182
OCTOBER 1982	327,453	143,565	183,788	307,810	132,668	175,142	36,023	4,046	31,977

A/ FEDERAL CIVILIAN EMPLOYEES WHOSE PAY RATES ARE SET BY WAGE BOARDS OR SIMILAR ADMINISTRATIVE AUTHORITY SERVING THE SAME PURPOSE AND ADJUSTED PERIODICALLY IN ACCORDANCE WITH LOCALLY PREVAILING RATES

B/ INCLUDES GENERAL SCHEDULE, SEVERAL POSTAL PAY PLANS OF THE U.S. POSTAL SERVICE, AND OTHER ADMINISTRATIVELY DETERMINED PAY PLANS

TABLE 14 -- FEDERAL CIVILIAN EMPLOYMENT BY BRANCH, SELECTED AGENCY, PAY SYSTEM AND AREA, OCTOBER 1982 AND NOVEMBER 1982

AGENCY	ALL AREAS			UNITED STATES			WASHINGTON, D.C. SMSA		
	TOTAL	WAGE SYSTEMS A/	OTHER B/	TOTAL	WAGE SYSTEMS A/	OTHER B/	TOTAL	WAGE SYSTEMS A/	OTHER B/
DEPT OF THE AIR FORCE									
NOVEMBER 1982	243,103	89,304	153,799	229,490	88,057	141,433	6,362	1,175	5,187
OCTOBER 1982	241,320	88,730	152,590	228,089	87,506	140,583	6,325	1,192	5,133
DEFENSE LOG AGCY									
NOVEMBER 1982	47,989	9,717	38,272	47,571	9,673	37,898	2,664	79	2,585
OCTOBER 1982	47,948	9,757	38,191	47,536	9,711	37,825	2,663	78	2,585
OTHER DEFENSE ACTIVITIES									
NOVEMBER 1982	34,792	1,623	33,169	24,360	1,576	22,784	11,763	691	11,072
OCTOBER 1982	34,439	1,626	32,813	24,209	1,580	22,629	11,738	702	11,036
JUSTICE									
NOVEMBER 1982	56,712	2,035	54,677	55,730	1,995	53,735	16,238	171	16,067
OCTOBER 1982	56,902	2,044	54,858	55,789	1,996	53,793	16,129	168	15,961
INTERIOR									
NOVEMBER 1982	74,885	11,121	63,764	74,545	11,069	63,476	10,074	1,010	9,064
OCTOBER 1982	76,296	11,928	64,368	75,960	11,876	64,084	10,058	1,010	9,048
AGRICULTURE									
NOVEMBER 1982	114,738	4,712	110,026	113,352	4,669	108,693	12,605	542	12,063
OCTOBER 1982	118,139	4,926	113,213	116,719	4,883	111,836	12,580	542	12,038
COMMERCE									
NOVEMBER 1982	34,587	1,814	32,773	33,823	1,813	32,010	17,898	740	17,158
OCTOBER 1982	34,500	1,850	32,650	33,699	1,849	31,850	17,790	743	17,047
LABOR									
NOVEMBER 1982	19,268	76	19,192	19,183	76	19,107	6,724	52	6,672
OCTOBER 1982	19,226	74	19,152	19,142	74	19,068	6,710	51	6,659
HEALTH AND HUMAN SERVICES									
NOVEMBER 1982	148,311	5,576	142,735	147,343	5,571	141,772	31,747	2,886	28,861
OCTOBER 1982	147,787	5,538	142,249	146,802	5,533	141,269	31,597	2,860	28,737
HOUSING & URBAN DEV									
NOVEMBER 1982	14,161	46	14,115	13,998	46	13,952	3,896	46	3,850
OCTOBER 1982	14,241	46	14,195	14,072	46	14,026	3,800	46	3,754
TRANSPORTATION									
NOVEMBER 1982	62,633	5,355	57,578	62,049	4,994	57,055	9,183	424	8,759
OCTOBER 1982	62,428	5,164	57,264	61,843	5,103	56,740	9,142	423	8,719
ENERGY									
NOVEMBER 1982	17,641	1,811	15,830	17,640	1,811	15,829	6,160	55	6,105
OCTOBER 1982	17,673	1,824	15,849	17,672	1,824	15,848	6,178	55	6,123
EDUCATION									
NOVEMBER 1982	5,673	21	5,652	5,673	21	5,652	3,677	20	3,657
OCTOBER 1982	5,637	21	5,616	5,637	21	5,616	3,651	20	3,631
INDEPENDENT AGENCIES									
NOVEMBER 1982	1,083,532	81,373	1,002,159	1,060,785	74,614	986,171	79,253	5,971	73,282
OCTOBER 1982	1,080,725	82,254	998,471	1,058,114	75,603	982,511	79,102	6,025	73,077

A/ FEDERAL CIVILIAN EMPLOYEES WHOSE PAY RATES ARE SET BY WAGE BOARDS OR SIMILAR ADMINISTRATIVE AUTHORITY SERVING THE SAME PURPOSE AND ADJUSTED PERIODICALLY IN ACCORDANCE WITH LOCALLY PREVAILING RATES

B/ INCLUDES GENERAL SCHEDULE, SEVERAL POSTAL PAY PLANS OF THE U.S. POSTAL SERVICE, AND OTHER ADMINISTRATIVELY DETERMINED PAY PLANS

TABLE 14 -- FEDERAL CIVILIAN EMPLOYMENT BY BRANCH, SELECTED AGENCY, PAY SYSTEM AND AREA, OCTOBER 1982 AND NOVEMBER 1982

AGENCY	ALL AREAS			UNITED STATES			WASHINGTON, D.C. SMSA		
	TOTAL	WAGE SYSTEMS A/	OTHER B/	TOTAL	WAGE SYSTEMS A/	OTHER B/	TOTAL	WAGE SYSTEMS A/	OTHER B/
ACTION									
NOVEMBER 1982	582	2	580	579	2	577	314	2	312
OCTOBER 1982	583	2	581	580	2	578	311	2	309
ENVIRONMTL PROTECT AGCY									
NOVEMBER 1982	12,120	134	11,986	12,105	134	11,971	4,153	26	4,127
OCTOBER 1982	12,135	134	12,001	12,120	134	11,986	4,162	26	4,136
EQUAL EMPLOY OPP COMM									
NOVEMBER 1982	3,189	11	3,178	3,189	11	3,178	744	11	733
OCTOBER 1982	3,188	10	3,178	3,188	10	3,178	740	10	730
FEDERAL COMMUNICATNS COMM									
NOVEMBER 1982	1,907	42	1,865	1,899	42	1,857	1,370	30	1,340
OCTOBER 1982	1,916	40	1,876	1,909	40	1,869	1,373	28	1,345
FEDERAL DEPOSIT INS CORP									
NOVEMBER 1982	3,484	24	3,460	3,399	24	3,375	891	24	867
OCTOBER 1982	3,475	24	3,451	3,386	24	3,362	887	24	863
FED EMERGENCY MGMT AGCY									
NOVEMBER 1982	2,350	243	2,107	2,348	243	2,105	1,431	205	1,226
OCTOBER 1982	2,318	244	2,074	2,316	244	2,072	1,420	205	1,215
FEDERAL TRADE COMM									
NOVEMBER 1982	1,517	26	1,491	1,517	26	1,491	1,244	26	1,218
OCTOBER 1982	1,517	26	1,491	1,517	26	1,491	1,244	26	1,218
GENERAL SVCS ADMIN									
NOVEMBER 1982	30,435	10,760	19,675	30,343	10,735	19,608	10,458	3,248	7,210
OCTOBER 1982	30,409	11,040	19,369	30,317	11,007	19,310	10,421	3,276	7,145
INTERSTATE COMMERCE COMM									
NOVEMBER 1982	1,367	14	1,353	1,367	14	1,353	948	14	934
OCTOBER 1982	1,377	14	1,363	1,377	14	1,363	958	14	944
NATL AERO SPACE ADMIN									
NOVEMBER 1982	22,563	1,373	21,190	22,549	1,373	21,176	4,848	141	4,707
OCTOBER 1982	22,563	1,373	21,190	22,549	1,373	21,176	4,848	141	4,707
NATL LABOR RELATIONS BD									
NOVEMBER 1982	2,678	24	2,654	2,653	24	2,639	846	24	822
OCTOBER 1982	2,630	24	2,606	2,615	24	2,591	838	24	814
NUCLEAR REGULATORY COMM									
NOVEMBER 1982	3,597	24	3,573	3,597	24	3,573	2,701	24	2,677
OCTOBER 1982	3,613	24	3,589	3,613	24	3,589	2,726	24	2,702
OFFICE OF PERSONNEL MGMT									
NOVEMBER 1982	6,605	66	6,539	6,586	66	6,520	2,654	42	2,612
OCTOBER 1982	6,594	66	6,528	6,575	66	6,509	2,637	42	2,595
PANAMA CANAL COMMISSION									
NOVEMBER 1982	8,696	6,076	2,620	13	...	13	5	...	5
OCTOBER 1982	8,546	5,958	2,588	13	...	13	5	...	5

A/ FEDERAL CIVILIAN EMPLOYEES WHOSE PAY RATES ARE SET BY WAGE BOARDS OR SIMILAR ADMINISTRATIVE AUTHORITY SERVING THE SAME PURPOSE AND ADJUSTED PERIODICALLY IN ACCORDANCE WITH LOCALLY PREVAILING RATES

B/ INCLUDES GENERAL SCHEDULE, SEVERAL POSTAL PAY PLANS OF THE U.S. POSTAL SERVICE, AND OTHER ADMINISTRATIVELY DETERMINED PAY PLANS

TABLE 14 -- FEDERAL CIVILIAN EMPLOYMENT BY BRANCH, SELECTED AGENCY, PAY SYSTEM AND AREA, OCTOBER 1982 AND NOVEMBER 1982

AGENCY	ALL AREAS			UNITED STATES			WASHINGTON, D.C. SMSA		
	TOTAL	WAGE SYSTEMS A/	OTHER B/	TOTAL	WAGE SYSTEMS A/	OTHER B/	TOTAL	WAGE SYSTEMS A/	OTHER B/
RAILROAD RETIREMENT BOARD									
NOVEMBER 1982	1,581	17	1,564	1,581	17	1,564	5	...	5
CCTOBER 1982	1,568	15	1,553	1,568	15	1,553	5	...	5
SECURITIES & EXCHNGE COMM									
NOVEMBER 1982	1,931	25	1,906	1,931	25	1,906	1,288	25	1,263
CCTOBER 1982	1,942	25	1,917	1,942	25	1,917	1,298	25	1,273
SMALL BUSINESS ADMIN									
NOVEMBER 1982	4,900	28	4,872	4,795	28	4,767	1,006	28	978
OCTOBER 1982	4,899	28	4,871	4,795	28	4,767	1,005	28	977
SMITHSONIAN, SUMMARY									
NOVEMBER 1982	4,311	1,046	3,265	4,219	1,024	3,195	3,992	943	3,049
CCTOBER 1982	4,326	1,060	3,266	4,235	1,036	3,199	4,005	958	3,047
TENNESSEE VALLEY AUTH									
NOVEMBER 1982	38,593	19,445	19,148	38,593	19,445	19,148	13	...	13
OCTOBER 1982	39,641	20,414	19,227	39,640	20,414	19,226	13	...	13
US INFORMATION AGENCY									
NOVEMBER 1982	7,906	236	7,670	3,492	236	3,256	3,223	195	3,028
CCTOBER 1982	7,876	246	7,630	3,473	246	3,227	3,205	205	3,000
US INTNATL DEV COOP AGCY									
NOVEMBER 1982	5,484	18	5,466	2,405	18	2,387	2,385	18	2,367
OCTOBER 1982	5,506	19	5,487	2,389	19	2,370	2,371	19	2,352
US POSTAL SERVICE									
NOVEMBER 1982	665,650	...	665,650	662,733	...	662,733	17,362	...	17,362
CCTOBER 1982	663,487	...	663,487	660,569	...	660,569	17,441	...	17,441
VETERANS ADMINISTRATION									
NOVEMBER 1982	237,226	40,832	196,394	234,859	40,501	194,358	6,444	345	6,099
OCTOBER 1982	235,879	40,560	195,319	233,535	40,230	193,305	6,357	347	6,010

A/ FEDERAL CIVILIAN EMPLOYEES WHOSE PAY RATES ARE SET BY WAGE BOARDS OR SIMILAR ADMINISTRATIVE AUTHORITY SERVING THE SAME PURPOSE AND ADJUSTED PERIODICALLY IN ACCORDANCE WITH LOCALLY PREVAILING RATES

B/ INCLUDES GENERAL SCHEDULE, SEVERAL POSTAL PAY PLANS OF THE U.S. POSTAL SERVICE, AND OTHER ADMINISTRATIVELY DETERMINED PAY PLANS

TABLE 15 -- EMPLOYMENT AND PAYROLL (IN THOUSANDS OF DOLLARS) OF SELECTED SUBORGANIZATIONS WITHIN THE CABINET AGENCIES, NOVEMBER 1982

AGENCY	ALL AREAS		UNITED STATES		WASH., D.C. SMSA		OVERSEAS	
	EMPLOYMENT	PAYROLL	EMPLOYMENT	PAYROLL	EMPLOYMENT	PAYROLL	EMPLOYMENT	PAYROLL
EXECUTIVE DEPARTMENTS	1,714,631	3,314,994	1,609,475	3,145,165	226,995	523,273	105,156	169,829
STATE	23,771	52,345	8,202	22,204	7,174	19,325	15,569	30,141
TREASURY	118,521	224,307	117,489	221,733	17,343	40,395	1,032	2,574
US CUSTOMS SERVICE	14,673	33,442	14,010	31,797	1,201	3,082	663	1,645
INTERNAL REVENUE SERVICE	83,014	144,770	82,788	144,297	5,912	13,576	226	473
DEFENSE, TOTAL	1,023,730	1,911,662	940,438	1,785,078	84,276	191,098	83,292	126,584
DEPT OF THE ARMY	367,977	564,645	328,730	504,214	27,265	41,788	39,247	60,431
DEPT OF THE NAVY	329,869	701,632	310,287	676,882	36,222	96,417	19,582	24,750
DEPT OF THE AIR FORCE	243,103	470,874	229,490	456,742	6,362	14,638	13,613	14,132
DEFENSE LOG AGCY	47,989	89,674	47,571	85,926	2,664	6,091	418	748
DEF MAPPING AGCY (DMA)	8,639	18,471	8,525	18,239	3,535	8,547	114	232
OFC DEPENDENTS SCH	9,916	25,632	97	280	96	280	9,819	25,352
JUSTICE	56,712	127,044	55,730	124,870	16,238	34,280	982	2,174
OFFICES, DIV, AND BDS	9,872	23,393	9,822	23,286	5,032	12,127	50	107
FEDERAL PRISON SYSTEM	10,036	19,841	10,036	19,841	397	875	...	...
IMMIG & NATURALIZATN SVC	11,505	22,502	11,043	21,650	1,124	2,084	462	852
INTERIOR	74,885	142,678	74,545	141,865	10,074	22,074	340	813
BUREAU OF LAND MGMT	9,055	18,567	9,051	18,553	594	1,518	4	14
BUREAU OF INDIAN AFFAIRS	15,862	28,254	15,862	28,254	401	1,082	...	...
BUREAU OF RECLAMATION	8,802	18,969	8,783	18,876	270	684	19	93
GEOLOGICAL SURVEY	11,076	21,037	10,963	20,714	2,687	5,594	113	323
NATIONAL PARK SERVICE	15,126	25,092	15,009	24,942	2,571	4,923	117	150
US FISH AND WILDLIFE SVC	6,768	12,945	6,752	12,908	818	1,747	16	37
AGRICULTURE	114,738	200,597	113,362	198,853	12,605	27,874	1,376	1,744
AGRIC MARKETING SVC	5,889	8,408	5,885	8,401	798	1,664	4	7
FARMERS HOME ADMIN	12,952	17,345	12,741	17,006	461	1,076	211	339
FOREST SERVICE	40,631	69,267	40,563	69,163	879	2,163	68	104
SOIL CONSERVATION SVC	14,502	25,972	14,417	25,820	546	1,326	85	152
ANIMAL&PLT HLTH INSP SVC	4,958	9,565	4,524	8,941	676	1,408	434	624
FOOD SAFETY & QUAL SVC	10,229	20,177	10,156	20,012	761	1,687	73	165
COMMERCE	34,587	69,725	33,823	68,252	17,898	41,819	764	1,473
NATL OCEANIC&ATMO ADMIN	14,528	30,431	14,452	30,241	4,610	10,649	76	190
BUREAU OF THE CENSUS	8,013	10,709	7,978	10,583	3,348	6,908	35	126
LABOR	19,268	43,048	19,183	42,825	6,724	16,176	85	223
EMPLYMNT STANDARDS ADMIN	5,517	8,394	5,483	8,344	1,146	1,764	34	50
HEALTH AND HUMAN SERVICES	148,311	278,854	147,343	276,900	31,747	69,278	968	1,954
HLTH SVCS ADMIN	14,034	29,374	13,907	28,965	1,037	2,534	127	409
FOOD & DRUG ADMIN	7,451	17,366	7,395	17,258	4,375	10,555	56	108
NATL INST OF HLTH	14,271	29,146	14,256	29,099	12,851	26,525	15	47
SOC SECURITY ADMIN	88,231	147,242	87,543	146,105	2,230	4,508	688	1,137
HOUSING & URBAN DEV	14,161	32,464	13,998	32,085	3,896	9,854	163	379
TRANSPORTATION	62,633	173,593	62,049	171,827	9,183	25,371	584	1,766
US COAST GUARD	5,601	11,257	5,553	11,187	1,042	2,336	48	70
FEDERAL AVIATION ADMIN	46,943	135,525	46,470	134,070	3,649	10,980	473	1,455
FEDERAL HIWAY ADMIN	3,888	10,152	3,843	9,975	1,274	3,439	45	177
ENERGY	17,641	45,700	17,640	45,696	6,160	16,925	1	4
EDUCATION	5,673	12,977	5,673	12,977	3,677	8,804	...	...

TABLE 16 -- TREND OF FEDERAL CIVILIAN ACCESSIONS AND SEPARATIONS BY BRANCH AND AREA

MONTH AND YEAR	ALL AREAS		U.S. TOTAL		WASH., D.C. SMSA		OUTSIDE WASH. D.C. SMSA		OVERSEAS TOTAL		U.S. TERRITORIES		FOREIGN COUNTRIES	
	NO.	RATE	NO.	RATE	NO.	RATE	NO.	RATE	NO.	RATE	NO.	RATE	NO.	RATE
TOTAL, ALL AGENCIES A/														
TOTAL ACCESSIONS	A/													
NOVEMBER 1981	35,489	1.26	32,819	1.22	2,913	.88	29,906	1.26	2,670	2.08	230	1.47	2,440	2.16
DECEMBER 1981	44,306	1.56	41,918	1.56	3,092	.94	38,826	1.64	2,088	1.61	196	1.25	1,892	1.66
JANUARY 1982	30,852	1.09	29,231	1.09	2,172	.66	27,059	1.15	1,621	1.25	125	.80	1,496	1.31
FEBRUARY 1982	32,027	1.14	30,079	1.12	2,453	.75	27,626	1.17	1,948	1.50	78	.50	1,870	1.64
MARCH 1982	36,474	1.29	33,818	1.26	3,171	.98	30,647	1.30	2,656	2.04	176	1.12	2,480	2.17
APRIL 1982	35,209	1.25	32,801	1.22	2,833	.87	29,968	1.27	2,408	1.85	171	1.09	2,237	1.95
MAY 1982	55,641	1.96	53,442	1.98	5,396	1.66	48,046	2.02	2,199	1.68	255	1.62	1,944	1.69
JUNE 1982	75,858	2.65	73,129	2.68	8,603	2.62	64,526	2.69	2,729	2.09	305	1.92	2,424	2.12
JULY 1982	55,072	1.91	51,241	1.86	4,677	1.41	46,564	1.92	3,831	2.92	219	1.37	3,612	3.14
AUGUST 1982	49,945	1.73	40,224	1.46	4,444	1.35	35,780	1.48	9,721	7.28	221	1.39	9,500	8.08
SEPTEMBER 1982	43,605	1.54	40,662	1.51	4,902	1.50	35,760	1.51	2,943	2.27	254	1.62	2,689	2.36
OCTOBER 1982	62,671	2.24	57,637	2.15	5,228	1.62	52,409	2.23	5,034	4.01	468	2.99	4,566	4.15
NOVEMBER 1982	38,405	1.36	35,527	1.32	3,802	1.17	31,725	1.34	2,878	2.26	210	1.33	2,668	2.39
CY 1982 TOTAL TO DATE	515,759	18.19	477,791	17.66	47,681	14.61	430,110	18.08	37,968	29.28	2,482	15.74	35,486	31.15
AVERAGE EMPLOYMENT	2,834,564		2,704,971		326,368		2,378,603		129,693		15,766		113,926	
FY 1983 TOTAL TO DATE	101,076	3.59	93,154	3.47	9,030	2.78	84,134	3.56	7,912	6.20	678	4.31	7,234	6.47
AVERAGE EMPLOYMENT	2,816,238		2,688,669		324,255		2,364,414		127,570		15,748		111,822	
NEW HIRES	A/													
NOVEMBER 1981	29,170	1.03	26,737	.99	2,094	.63	24,643	1.04	2,433	1.89	194	1.24	2,239	1.98
DECEMBER 1981	37,115	1.31	35,234	1.31	2,235	.68	32,999	1.40	1,881	1.45	176	1.12	1,735	1.50
JANUARY 1982	22,633	.80	21,236	.79	1,333	.41	19,903	.84	1,397	1.08	86	.55	1,311	1.15
FEBRUARY 1982	25,976	.92	24,306	.91	1,744	.53	22,562	.96	1,670	1.29	72	.46	1,598	1.40
MARCH 1982	28,469	1.01	26,145	.97	2,226	.69	23,919	1.01	2,324	1.79	147	.94	2,177	1.90
APRIL 1982	28,790	1.02	26,576	.99	2,148	.66	24,428	1.03	2,214	1.70	156	.99	2,058	1.79
MAY 1982	45,674	1.61	43,692	1.62	4,439	1.36	39,253	1.65	1,982	1.52	241	1.53	1,741	1.52
JUNE 1982	65,494	2.29	63,084	2.31	7,461	2.27	55,623	2.31	2,410	1.85	292	1.84	2,118	1.85
JULY 1982	45,070	1.56	41,580	1.51	3,863	1.17	37,717	1.56	3,490	2.66	202	1.26	3,288	2.86
AUGUST 1982	30,944	1.07	28,019	1.02	3,543	1.07	24,476	1.01	2,925	2.19	195	1.22	2,730	2.32
SEPTEMBER 1982	32,862	1.16	30,179	1.12	3,838	1.18	26,341	1.11	2,683	2.07	223	1.42	2,460	2.16
OCTOBER 1982	51,353	1.83	46,519	1.74	4,219	1.31	42,300	1.80	4,834	3.85	445	2.84	4,389	3.99
NOVEMBER 1982	31,076	1.10	28,383	1.06	3,042	.94	25,341	1.07	2,693	2.11	198	1.26	2,495	2.23
CY 1982 TOTAL TO DATE	408,341	14.41	379,719	14.04	37,856	11.60	341,863	14.37	28,622	22.07	2,257	14.32	26,365	23.14
AVERAGE EMPLOYMENT	2,834,664		2,704,971		326,368		2,378,603		129,693		15,766		113,926	
FY 1983 TOTAL TO DATE	82,429	2.93	74,902	2.79	7,261	2.24	67,641	2.86	7,527	5.90	643	4.08	6,884	6.16
AVERAGE EMPLOYMENT	2,815,238		2,688,669		324,255		2,364,414		127,570		15,748		111,822	

A/EXCLUDES CONGRESS AND THE JUDICIAL BRANCH FOR WHICH TURNOVER DATA IS NOT REPORTED. AVERAGE EMPLOYMENT IS ADJUSTED TO EXCLUDE CONGRESS AND THE JUDICIAL BRANCH IN CALCULATING TURNOVER RATES.

TABLE 16 -- TREND OF FEDERAL CIVILIAN ACCESSIONS AND SEPARATIONS BY BRANCH AND AREA

MONTH AND YEAR	ALL AREAS		U.S. TOTAL		WASH., D.C. SMSA		OUTSIDE WASH. D.C. SMSA		OVERSEAS TOTAL		U.S. TERRITORIES		FOREIGN COUNTRIES	
	NO.	RATE	NO.	RATE	NO.	RATE	NO.	RATE	NO.	RATE	NO.	RATE	NO.	RATE
TOTAL, ALL AGENCIES A/														
TOTAL SEPARATIONS	A/													
NOVEMBER 1981	37,187	1.32	35,456	1.31	3,356	1.02	32,100	1.36	1,721	1.34	200	1.28	1,521	1.35
DECEMBER 1981	38,989	1.38	37,370	1.39	3,917	1.19	33,453	1.41	1,619	1.25	122	.78	1,497	1.32
JANUARY 1982	49,556	1.76	48,101	1.79	4,754	1.45	43,347	1.84	1,455	1.12	161	1.02	1,294	1.14
FEBRUARY 1982	28,797	1.02	27,445	1.02	3,714	1.14	23,731	1.01	1,352	1.04	70	.45	1,282	1.13
MARCH 1982	33,949	1.20	32,202	1.20	4,109	1.26	28,093	1.19	1,747	1.34	92	.59	1,655	1.45
APRIL 1982	31,116	1.10	29,264	1.09	3,028	.93	26,236	1.11	1,852	1.42	94	.60	1,758	1.53
MAY 1982	39,931	1.41	38,197	1.41	3,448	1.06	34,749	1.46	1,734	1.33	121	.77	1,613	1.41
JUNE 1982	49,207	1.72	39,617	1.45	3,871	1.18	35,746	1.49	9,590	7.36	137	.86	9,453	8.26
JULY 1982	47,591	1.65	44,226	1.61	4,018	1.21	40,208	1.66	3,365	2.57	194	1.21	3,171	2.75
AUGUST 1982	60,488	2.10	54,661	1.99	6,371	1.93	48,290	2.00	5,827	4.36	255	1.60	5,572	4.74
SEPTEMBER 1982	109,142	3.86	99,971	3.70	10,303	3.16	89,668	3.78	9,171	7.08	538	3.43	8,633	7.59
OCTOBER 1982	39,397	1.41	37,628	1.41	4,230	1.31	33,398	1.42	1,769	1.41	172	1.10	1,597	1.45
NOVEMBER 1982	30,560	1.09	29,087	1.08	2,883	.89	25,204	1.11	1,573	1.23	141	.90	1,432	1.28
CY 1982 TOTAL TO DATE	519,534	18.34	480,399	17.76	50,729	15.54	429,670	18.06	39,435	30.41	1,975	12.53	37,460	32.88
AVERAGE EMPLOYMENT	2,834,664		2,704,971		326,368		2,378,603		129,693		15,766		113,926	
FY 1983 TOTAL TO DATE	70,057	2.49	66,715	2.48	7,113	2.19	59,602	2.52	3,342	2.62	313	1.99	3,029	2.71
AVERAGE EMPLOYMENT	2,815,238		2,688,669		324,255		2,364,414		127,570		15,748		111,822	
QUITS	A/													
NOVEMBER 1981	12,019	.43	11,115	.41	1,345	.41	9,770	.41	904	.70	60	.38	844	.75
DECEMBER 1981	11,704	.41	10,830	.40	1,268	.38	9,532	.40	904	.70	29	.18	875	.77
JANUARY 1982	11,331	.40	10,733	.40	1,411	.43	9,322	.40	598	.46	35	.22	563	.49
FEBRUARY 1982	11,393	.40	10,622	.40	1,318	.40	9,304	.39	771	.60	19	.12	752	.66
MARCH 1982	13,768	.49	12,750	.47	1,332	.41	11,418	.48	1,018	.78	30	.19	988	.86
APRIL 1982	11,925	.42	10,947	.41	1,142	.35	9,805	.41	978	.75	14	.09	964	.84
MAY 1982	13,866	.49	12,889	.48	1,443	.44	11,446	.48	977	.75	31	.20	946	.82
JUNE 1982	15,095	.53	13,892	.51	1,619	.49	12,273	.51	1,203	.92	42	.26	1,161	1.01
JULY 1982	15,398	.53	14,021	.51	1,714	.52	12,307	.51	1,377	1.05	60	.38	1,317	1.14
AUGUST 1982	25,742	.89	24,120	.88	3,663	1.11	20,457	.85	1,622	1.21	102	.64	1,520	1.29
SEPTEMBER 1982	39,393	1.39	37,370	1.38	5,449	1.67	31,921	1.34	2,023	1.56	73	.46	1,950	1.71
OCTOBER 1982	13,379	.48	12,691	.47	1,448	.45	11,243	.48	688	.55	32	.20	656	.60
NOVEMBER 1982	12,473	.44	11,506	.43	1,120	.35	10,386	.44	967	.76	46	.29	921	.82
CY 1982 TOTAL TO DATE	183,763	6.48	171,541	6.34	21,659	6.64	149,882	6.30	12,222	9.42	484	3.07	11,738	10.30
AVERAGE EMPLOYMENT	2,834,664		2,704,971		326,368		2,378,603		129,693		15,766		113,926	
FY 1983 TOTAL TO DATE	25,852	.92	24,197	.90	2,568	.79	21,629	.91	1,655	1.30	78	.50	1,577	1.41
AVERAGE EMPLOYMENT	2,816,238		2,688,669		324,255		2,364,414		127,570		15,748		111,822	

A/EXCLUDES CONGRESS AND THE JUDICIAL BRANCH FOR WHICH TURNOVER DATA IS NOT REPORTED. AVERAGE EMPLOYMENT IS ADJUSTED TO EXCLUDE CONGRESS AND THE JUDICIAL BRANCH IN CALCULATING TURNOVER RATES.

TABLE 16 -- TREND OF FEDERAL CIVILIAN ACCESSIONS AND SEPARATIONS BY BRANCH AND AREA

MONTH AND YEAR	ALL AREAS		U.S. TOTAL		WASH., D.C. SMSA		OUTSIDE WASH. D.C. SMSA		OVERSEAS TOTAL		U.S. TERRITORIES		FOREIGN COUNTRIES	
	NO.	RATE	NO.	RATE	NO.	RATE	NO.	RATE	NO.	RATE	NO.	RATE	NO.	RATE
LEGISLATIVE BRANCH B/														
TOTAL ACCESSIONS B/														
NOVEMBER 1981	140	.72	140	.72	126	.74	14	.60	...	...	...	...	...	...
DECEMBER 1981	162	.83	162	.84	132	.77	30	1.30	...	...	...	...	...	...
JANUARY 1982	175	.90	175	.91	145	.85	30	1.31	...	...	...	...	...	...
FEBRUARY 1982	123	.63	123	.64	100	.59	23	1.00	...	...	...	...	...	...
MARCH 1982	272	1.40	271	1.40	221	1.30	50	2.17	1	1.33	...	...	1	1.33
APRIL 1982	167	.86	167	.86	147	.86	20	.87	...	...	...	...	...	...
MAY 1982	207	1.07	207	1.07	181	1.06	26	1.14	...	...	...	...	...	...
JUNE 1982	269	1.38	269	1.38	259	1.51	10	.44	...	...	...	...	...	...
JULY 1982	236	1.20	236	1.21	216	1.25	20	.87	...	...	...	...	...	...
AUGUST 1982	209	1.06	209	1.07	189	1.09	20	.88	...	...	...	...	...	...
SEPTEMBER 1982	268	1.38	267	1.38	234	1.36	33	1.46	1	1.45	...	...	1	1.45
OCTOBER 1982	175	.91	175	.91	170	1.00	5	.22	...	...	...	...	...	...
NOVEMBER 1982	107	.56	107	.56	105	.62	2	.09	...	...	...	...	...	...
CY 1982 TOTAL TO DATE	2,208	11.36	2,206	11.39	1,967	11.51	239	10.54	2	2.78	...	...	2	2.78
AVERAGE EMPLOYMENT	19,433		19,360		17,092		2,268		72		...		72	
FY 1983 TOTAL TO DATE	282	1.46	282	1.47	275	1.62	7	.32	...	...	...	...	...	...
AVERAGE EMPLOYMENT	19,279		19,209		16,999		2,210		71		...		71	
NEW HIRES B/														
NOVEMBER 1981	85	.44	85	.44	74	.43	11	.47	...	...	...	...	...	...
DECEMBER 1981	105	.54	105	.54	83	.49	22	.95	...	...	...	...	...	...
JANUARY 1982	102	.53	102	.53	79	.46	23	1.00	...	...	...	...	...	...
FEBRUARY 1982	51	.26	51	.26	51	.30	...	...	...	...	...	...	...	...
MARCH 1982	149	.77	148	.77	118	.69	30	1.30	1	1.33	...	...	1	1.33
APRIL 1982	84	.43	84	.43	72	.42	12	.52	...	...	...	...	...	...
MAY 1982	121	.62	121	.63	105	.62	16	.70	...	...	...	...	...	...
JUNE 1982	165	.85	165	.85	164	.96	1	.04	...	...	...	...	...	...
JULY 1982	138	.70	138	.71	129	.75	9	.39	...	...	...	...	...	...
AUGUST 1982	143	.73	143	.73	127	.73	16	.70	...	...	...	...	...	...
SEPTEMBER 1982	154	.79	153	.79	137	.80	16	.71	1	1.45	...	...	1	1.45
OCTOBER 1982	113	.59	113	.59	109	.64	4	.18	...	...	...	...	...	...
NOVEMBER 1982	54	.28	54	.28	53	.31	1	.05	...	...	...	...	...	...
CY 1982 TOTAL TO DATE	1,274	6.56	1,272	6.57	1,144	6.69	128	5.64	2	2.78	...	...	2	2.78
AVERAGE EMPLOYMENT	19,433		19,360		17,092		2,268		72		...		72	
FY 1983 TOTAL TO DATE	167	.87	167	.87	162	.95	5	.23	...	...	...	...	...	...
AVERAGE EMPLOYMENT	19,279		19,209		16,999		2,210		71		...		71	

B/EXCLUDES CONGRESS

TABLE 16 -- TREND OF FEDERAL CIVILIAN ACCESSIONS AND SEPARATIONS BY BRANCH AND AREA

MONTH AND YEAR	ALL AREAS		U.S. TOTAL		WASH., D.C. SMSA		OUTSIDE WASH. D.C. SMSA		OVERSEAS TOTAL		U.S. TERRITORIES		FOREIGN COUNTRIES	
	NO.	RATE	NO.	RATE	NO.	RATE	NO.	RATE	NO.	RATE	NO.	RATE	NO.	RATE
LEGISLATIVE BRANCH B/														
TOTAL SEPARATIONS B/														
NOVEMBER 1981	180	.92	178	.92	151	.88	27	1.16	2	2.47	...	...	2	2.47
DECEMBER 1981	193	.99	193	1.00	150	.88	43	1.86	...	...	...	...	...	...
JANUARY 1982	635	3.27	635	3.29	615	3.61	20	.87	...	...	...	...	...	...
FEBRUARY 1982	112	.58	112	.58	104	.61	8	.35	...	...	...	...	...	...
MARCH 1982	296	1.53	294	1.52	235	1.38	59	2.56	2	2.67	...	...	2	2.67
APRIL 1982	185	.95	185	.96	143	.84	42	1.83	...	...	...	...	...	...
MAY 1982	151	.78	151	.78	113	.66	38	1.67	...	...	...	...	...	...
JUNE 1982	148	.76	148	.76	135	.79	13	.57	...	...	...	...	...	...
JULY 1982	186	.95	185	.95	154	.89	31	1.36	1	1.41	...	...	1	1.41
AUGUST 1982	250	1.27	250	1.28	218	1.26	32	1.41	...	...	...	...	...	...
SEPTEMBER 1982	390	2.00	389	2.00	326	1.90	63	2.80	1	1.45	...	...	1	1.45
OCTOBER 1982	154	.80	154	.80	149	.88	5	.22	...	...	...	...	...	...
NOVEMBER 1982	126	.65	126	.66	123	.72	3	.14	...	...	...	...	...	...
CY 1982 TOTAL TO DATE	2,633	13.55	2,629	13.58	2,315	13.54	314	13.84	4	5.56	...	...	4	5.56
AVERAGE EMPLOYMENT	19,433		19,360		17,092		2,268		72		...		72	
FY 1983 TOTAL TO DATE	280	1.45	280	1.46	272	1.60	8	.36	...	...	...	...	...	...
AVERAGE EMPLOYMENT	19,279		19,209		16,999		2,210		71		...		71	
QUITS B/														
NOVEMBER 1981	31	.16	30	.15	24	.14	6	.26	1	1.23	...	...	1	1.23
DECEMBER 1981	43	.22	43	.22	33	.19	10	.43	...	...	...	...	...	...
JANUARY 1982	46	.24	46	.24	34	.20	12	.52	...	...	...	...	...	...
FEBRUARY 1982	20	.10	20	.10	20	.12	...	...	...	...	...	...	...	...
MARCH 1982	66	.34	65	.34	48	.28	17	.74	1	1.33	...	...	1	1.33
APRIL 1982	33	.17	33	.17	26	.15	7	.31	...	...	...	...	...	...
MAY 1982	37	.19	37	.19	26	.15	11	.48	...	...	...	...	...	...
JUNE 1982	25	.13	25	.13	21	.12	4	.18	...	...	...	...	...	...
JULY 1982	56	.29	55	.28	42	.24	13	.57	1	1.41	...	...	1	1.41
AUGUST 1982	48	.24	48	.25	42	.24	6	.26	...	...	...	...	...	...
SEPTEMBER 1982	134	.69	133	.69	110	.64	23	1.02	1	1.45	...	...	1	1.45
OCTOBER 1982	17	.09	17	.09	15	.09	2	.09	...	...	...	...	...	...
NOVEMBER 1982	47	.24	47	.24	45	.26	2	.09	...	...	...	...	...	...
CY 1982 TOTAL TO DATE	529	2.72	526	2.72	429	2.51	97	4.28	3	4.17	...	...	3	4.17
AVERAGE EMPLOYMENT	19,433		19,360		17,092		2,268		72		...		72	
FY 1983 TOTAL TO DATE	64	.33	64	.33	60	.35	4	.18	...	...	...	...	...	...
AVERAGE EMPLOYMENT	19,279		19,209		16,999		2,210		71		...		71	

B/EXCLUDES CONGRESS

TABLE 16 -- TREND OF FEDERAL CIVILIAN ACCESSIONS AND SEPARATIONS BY BRANCH AND AREA

MONTH AND YEAR	ALL AREAS		U.S. TOTAL		WASH., D.C. SMSA		OUTSIDE WASH. D.C. SMSA		OVERSEAS TOTAL		U.S. TERRITORIES		FOREIGN COUNTRIES	
	NO.	RATE	NO.	RATE	NO.	RATE	NO.	RATE	NO.	RATE	NO.	RATE	NO.	RATE
EXECUTIVE BRANCH														
TOTAL ACCESSIONS														
NOVEMBER 1981	35,349	1.26	32,679	1.22	2,787	.89	29,892	1.26	2,670	2.08	230	1.47	2,440	2.16
DECEMBER 1981	43,844	1.56	41,756	1.56	2,960	.95	38,796	1.64	2,088	1.62	196	1.25	1,892	1.67
JANUARY 1982	30,677	1.10	29,056	1.09	2,027	.65	27,029	1.15	1,621	1.25	125	.80	1,496	1.32
FEBRUARY 1982	31,904	1.14	29,956	1.12	2,353	.76	27,603	1.17	1,948	1.50	78	.50	1,870	1.64
MARCH 1982	36,202	1.29	33,547	1.26	2,950	.96	30,597	1.30	2,655	2.04	176	1.12	2,479	2.17
APRIL 1982	35,042	1.25	32,634	1.22	2,686	.87	29,948	1.27	2,408	1.85	171	1.09	2,237	1.95
MAY 1982	55,434	1.97	53,235	1.98	5,215	1.69	48,020	2.02	2,199	1.69	255	1.62	1,944	1.70
JUNE 1982	75,589	2.66	72,860	2.69	8,344	2.68	64,516	2.69	2,729	2.09	305	1.92	2,424	2.12
JULY 1982	54,836	1.91	51,005	1.87	4,461	1.42	46,544	1.92	3,831	2.92	219	1.37	3,612	3.14
AUGUST 1982	49,736	1.74	40,015	1.47	4,255	1.36	35,760	1.48	9,721	7.29	221	1.39	9,500	8.09
SEPTEMBER 1982	43,337	1.54	40,395	1.51	4,668	1.51	35,727	1.51	2,942	2.27	254	1.62	2,688	2.36
OCTOBER 1982	62,496	2.25	57,462	2.16	5,058	1.65	52,404	2.23	5,034	4.01	468	2.99	4,566	4.16
NOVEMBER 1982	38,298	1.37	35,420	1.33	3,697	1.20	31,723	1.34	2,878	2.26	210	1.33	2,668	2.39
CY 1982 TOTAL TO DATE	513,551	18.24	475,585	17.71	45,714	14.78	429,871	18.09	37,966	29.29	2,482	15.74	35,484	31.17
AVERAGE EMPLOYMENT	,815,231		2,685,611		309,276		2,376,336		129,620		15,766		113,854	
FY 1983 TOTAL TO DATE	103,794	3.60	92,882	3.48	8,755	2.85	84,127	3.56	7,912	6.21	678	4.31	7,234	6.47
AVERAGE EMPLOYMENT	,796,959		2,669,460		307,257		2,362,204		127,499		15,748		111,751	
NEW HIRES														
NOVEMBER 1981	29,085	1.04	26,652	.99	2,020	.65	24,632	1.04	2,433	1.89	194	1.24	2,239	1.98
DECEMBER 1981	37,010	1.32	35,129	1.31	2,152	.69	32,977	1.40	1,881	1.46	176	1.12	1,705	1.50
JANUARY 1982	22,531	.81	21,134	.79	1,254	.40	19,880	.84	1,397	1.08	86	.55	1,311	1.15
FEBRUARY 1982	25,925	.93	24,255	.91	1,693	.55	22,562	.96	1,670	1.29	72	.46	1,598	1.40
MARCH 1982	28,320	1.01	25,997	.97	2,108	.68	23,889	1.01	2,323	1.79	147	.94	2,176	1.91
APRIL 1982	28,706	1.02	26,492	.99	2,076	.68	24,416	1.03	2,214	1.70	156	.99	2,058	1.80
MAY 1982	45,553	1.62	43,571	1.62	4,334	1.41	39,237	1.65	1,982	1.52	241	1.53	1,741	1.52
JUNE 1982	65,329	2.30	62,919	2.32	7,297	2.34	55,622	2.32	2,410	1.85	292	1.84	2,118	1.85
JULY 1982	44,932	1.57	41,442	1.52	3,734	1.19	37,708	1.56	3,490	2.66	202	1.26	3,288	2.86
AUGUST 1982	30,801	1.08	27,876	1.02	3,416	1.09	24,460	1.01	2,925	2.19	195	1.22	2,730	2.32
SEPTEMBER 1982	32,708	1.16	30,026	1.12	3,701	1.20	26,325	1.11	2,682	2.07	223	1.42	2,459	2.16
OCTOBER 1982	51,240	1.84	46,406	1.75	4,110	1.34	42,296	1.80	4,834	3.85	445	2.84	4,389	4.00
NOVEMBER 1982	31,022	1.11	28,329	1.06	2,989	.97	25,340	1.07	2,693	2.11	198	1.26	2,495	2.23
CY 1982 TOTAL TO DATE	407,067	14.46	378,447	14.09	36,712	11.87	341,735	14.38	28,620	22.08	2,257	14.32	26,363	23.16
AVERAGE EMPLOYMENT	,815,231		2,685,611		309,276		2,376,336		129,620		15,766		113,854	
FY 1983 TOTAL TO DATE	82,262	2.94	74,735	2.80	7,099	2.31	67,636	2.86	7,527	5.90	643	4.08	6,854	6.16
AVERAGE EMPLOYMENT	,796,959		2,669,460		307,257		2,362,204		127,499		15,748		111,751	

TABLE 16 -- TREND OF FEDERAL CIVILIAN ACCESSIONS AND SEPARATIONS BY BRANCH AND AREA

MONTH AND YEAR	ALL AREAS		U.S. TOTAL		WASH., D.C. SMSA		OUTSIDE WASH. D.C. SMSA		OVERSEAS TOTAL		U.S. TERRITORIES		FOREIGN COUNTRIES	
	NO.	RATE	NO.	RATE	NO.	RATE	NO.	RATE	NO.	RATE	NO.	RATE	NO.	RATE
EXECUTIVE BRANCH														
TOTAL SEPARATIONS														
NOVEMBER 1981	37,007	1.32	35,288	1.32	3,215	1.03	32,073	1.36	1,719	1.34	200	1.28	1,519	1.35
DECEMBER 1981	38,796	1.38	37,177	1.39	3,767	1.20	33,410	1.41	1,619	1.25	122	.78	1,497	1.32
JANUARY 1982	48,921	1.75	47,466	1.78	4,139	1.33	43,327	1.84	1,455	1.12	161	1.02	1,294	1.14
FEBRUARY 1982	28,685	1.03	27,333	1.03	3,610	1.17	23,723	1.01	1,352	1.04	70	.45	1,282	1.13
MARCH 1982	33,653	1.20	31,938	1.20	3,874	1.26	25,034	1.19	1,745	1.34	92	.59	1,653	1.45
APRIL 1982	30,931	1.10	29,079	1.09	2,585	.94	25,194	1.11	1,852	1.42	94	.60	1,758	1.53
MAY 1982	39,780	1.41	38,046	1.42	3,335	1.08	34,711	1.46	1,734	1.33	121	.77	1,613	1.41
JUNE 1982	49,059	1.73	39,469	1.46	3,736	1.20	35,733	1.49	9,590	7.36	137	.86	9,453	8.26
JULY 1982	47,405	1.65	44,041	1.61	3,864	1.23	40,177	1.66	3,364	2.57	194	1.21	3,170	2.75
AUGUST 1982	60,238	2.11	54,411	2.00	6,153	1.97	48,258	2.00	5,827	4.37	255	1.60	5,572	4.74
SEPTEMBER 1982	108,752	3.87	99,582	3.71	9,977	3.23	89,605	3.78	9,170	7.09	538	3.43	8,632	7.59
OCTOBER 1982	39,243	1.41	37,474	1.41	4,081	1.33	33,393	1.42	1,769	1.41	172	1.10	1,597	1.45
NOVEMBER 1982	30,534	1.09	28,961	1.08	2,760	.90	26,201	1.11	1,573	1.23	141	.90	1,432	1.28
CY 1982 TOTAL TO DATE	517,201	18.37	477,770	17.79	48,414	15.65	429,356	18.07	39,431	30.42	1,975	12.53	37,456	32.90
AVERAGE EMPLOYMENT	2,815,231		2,685,611		309,276		2,376,336		129,620		15,766		113,854	
FY 1983 TOTAL TO DATE	69,777	2.49	66,435	2.49	6,841	2.23	59,594	2.52	3,342	2.62	313	1.99	3,029	2.71
AVERAGE EMPLOYMENT	2,796,959		2,669,450		307,257		2,362,204		127,499		15,748		111,751	
QUITS														
NOVEMBER 1981	11,988	.43	11,085	.41	1,321	.42	9,764	.41	903	.70	60	.38	843	.75
DECEMBER 1981	11,661	.42	10,757	.40	1,235	.40	9,522	.40	904	.70	29	.18	875	.77
JANUARY 1982	11,285	.40	10,687	.40	1,377	.44	9,310	.39	598	.46	35	.22	563	.50
FEBRUARY 1982	11,373	.41	10,602	.40	1,298	.42	9,304	.39	771	.60	19	.12	752	.66
MARCH 1982	13,702	.49	12,685	.48	1,284	.42	11,401	.48	1,017	.78	30	.19	987	.86
APRIL 1982	11,892	.42	10,914	.41	1,116	.36	9,798	.41	978	.75	14	.09	964	.84
MAY 1982	13,829	.49	12,852	.48	1,417	.46	11,435	.48	977	.75	31	.20	946	.82
JUNE 1982	15,070	.53	13,867	.51	1,598	.51	12,269	.51	1,203	.92	42	.26	1,161	1.02
JULY 1982	15,342	.54	13,966	.51	1,672	.53	12,294	.51	1,376	1.05	60	.38	1,316	1.14
AUGUST 1982	25,694	.90	24,072	.88	3,621	1.16	20,451	.85	1,622	1.22	102	.64	1,520	1.29
SEPTEMBER 1982	39,259	1.40	37,237	1.39	5,339	1.73	31,898	1.34	2,022	1.56	73	.46	1,949	1.71
OCTOBER 1982	13,362	.48	12,674	.48	1,433	.47	11,241	.48	688	.55	32	.20	656	.60
NOVEMBER 1982	12,426	.44	11,459	.43	1,075	.35	10,384	.44	967	.76	46	.29	921	.82
CY 1982 TOTAL TO DATE	183,234	6.51	171,015	6.37	21,230	6.86	149,785	6.30	12,219	9.43	484	3.07	11,735	10.31
AVERAGE EMPLOYMENT	2,815,231		2,685,611		309,276		2,376,336		129,620		15,766		113,854	
FY 1983 TOTAL TO DATE	25,788	.92	24,133	.90	2,508	.82	21,625	.92	1,655	1.30	78	.50	1,577	1.41
AVERAGE EMPLOYMENT	2,796,959		2,669,460		307,257		2,362,204		127,499		15,748		111,751	

TABLE 17 -- SUMMARY OF TURNOVER DATA

	ALL AREAS			UNITED STATES			WASH., D.C. SMSA			OVERSEAS		
TURNOVER CATEGORIES	NOV. 1982	OCT. 1982	NOV. 1981	NOV. 1982	OCT. 1982	NOV. 1981	NOV. 1982	OCT. 1982	NOV. 1981	NOV. 1982	OCT. 1982	NOV. 1981
TOTAL ACCESSIONS A/												
NO.	38,405	62,671	35,489	35,527	57,637	32,819	3,802	5,228	2,913	2,878	5,034	2,670
RATE	1.36	2.24	1.26	1.32	2.15	1.22	1.17	1.62	.88	2.26	4.01	2.08
TO THE COMPETITIVE SERVICE												
NO.	21,052	39,633	19,181	20,543	38,884	18,720	2,256	3,080	1,562	509	749	461
RATE	1.24	2.35	1.14	1.23	2.34	1.12	.93	1.28	.63	2.06	3.07	1.91
TO THE EXCEPTED AND SENIOR EXEC SERVICES												
NO.	17,353	23,038	16,308	14,984	18,753	14,099	1,546	2,148	1,351	2,369	4,285	2,209
RATE	1.55	2.06	1.43	1.47	1.84	1.36	1.86	2.60	1.63	2.30	4.24	2.11
TOTAL NEW HIRES												
NO.	31,076	51,353	29,170	28,383	46,519	26,737	3,042	4,219	2,094	2,693	4,834	2,433
RATE	1.10	1.83	1.03	1.06	1.74	.99	.94	1.31	.63	2.11	3.85	1.89
TO THE COMPETITIVE SERVICE												
NO.	12,395	25,152	15,155	12,245	24,759	14,782	1,335	1,941	917	150	393	373
RATE	.73	1.49	.90	.73	1.49	.89	.55	.81	.37	.61	1.61	1.55
TO THE EXCEPTED AND SENR EXEC SERVICES												
NO.	18,681	26,201	14,015	16,138	21,763	11,955	1,707	2,278	1,177	2,543	4,441	2,060
RATE	1.67	2.34	1.23	1.58	2.14	1.16	2.05	2.75	1.42	2.47	4.39	1.97
RESTORATIONS AND RETURNS TO DUTY												
NO.	5,399	9,052	4,139	5,272	8,901	3,942	336	528	351	127	151	197
RATE	.19	.32	.15	.20	.33	.15	.10	.16	.11	.10	.12	.15
U.S. CITIZENS												
NO.	37,702	60,912	34,742	35,311	57,175	32,666	3,747	5,077	2,863	2,391	3,736	2,076
RATE	1.37	2.22	1.26	1.32	2.14	1.21	1.16	1.57	.87	3.48	5.56	3.10
NON U.S. CITIZENS												
NO.	703	1,759	747	216	461	153	55	151	50	487	1,298	594
RATE	1.11	2.80	1.13	4.86	10.51	3.45	6.32	17.81	5.79	.83	2.22	.96
TRANSFERS												
NO.	1,930	2,266	2,180	1,872	2,217	2,140	424	481	468	58	49	40
RATE	.07	.08	.08	.07	.08	.08	.13	.15	.14	.05	.04	.03
ACCESSIONS EXCLUDING TRANSFERS												
NO.	36,475	60,405	33,309	33,655	55,423	30,679	3,378	4,747	2,445	2,820	4,985	2,630
RATE	1.30	2.16	1.18	1.25	2.07	1.14	1.04	1.47	.74	2.21	3.97	2.05

TABLE 17 -- SUMMARY OF TURNOVER DATA

	ALL AREAS			UNITED STATES			WASH., D.C. SMSA			OVERSEAS		
TURNOVER CATEGORIES	NOV. 1982	OCT. 1982	NOV. 1981	NOV. 1982	OCT. 1982	NOV. 1981	NOV. 1982	OCT. 1982	NOV. 1981	NOV. 1982	OCT. 1982	NOV. 1981
TOTAL SEPARATIONS A/												
NO.	30,660	39,397	37,187	29,087	37,628	35,466	2,883	4,230	3,366	1,573	1,769	1,721
RATE	1.09	1.41	1.32	1.08	1.41	1.31	.89	1.31	1.02	1.23	1.41	1.34
TRANSFERS												
NO.	2,210	2,534	2,671	2,134	2,477	2,615	491	571	583	76	57	56
RATE	.08	.09	.09	.08	.09	.10	.15	.18	.18	.06	.05	.04
QUITS												
NO.	12,473	13,379	12,019	11,506	12,691	11,115	1,120	1,448	1,345	967	688	904
RATE	.44	.48	.43	.43	.47	.41	.35	.45	.41	.76	.55	.70
OTHER SEPARATIONS												
NO.	15,977	23,484	22,497	15,447	22,460	21,736	1,272	2,211	1,438	530	1,024	761
RATE	.57	.84	.80	.57	.84	.81	.39	.68	.44	.42	.82	.59
U.S. CITIZENS												
NO.	30,114	38,501	36,399	28,839	37,208	35,126	2,864	4,208	3,330	1,275	1,293	1,273
RATE	1.09	1.41	1.32	1.07	1.39	1.30	.89	1.31	1.01	1.86	1.92	1.90
NON U.S. CITIZENS												
NO.	546	896	788	248	420	340	19	22	36	298	476	448
RATE	.86	1.43	1.19	5.57	9.58	7.66	2.18	2.59	4.17	.51	.82	.73
SEPARATIONS EXCLUDING TRANSFERS												
NO.	28,450	36,863	34,516	26,953	35,151	32,851	2,392	3,659	2,783	1,497	1,712	1,665
RATE	1.01	1.32	1.22	1.00	1.31	1.22	.74	1.13	.84	1.17	1.36	1.29
LEGISLATIVE BRANCH ACCESSIONS B/												
NO.	107	175	140	107	175	140	105	170	126	...	...	...
RATE	.56	.91	.72	.56	.91	.72	.62	1.00	.74	...	...	...
TO THE COMPETITIVE SERVICE												
NO.	9	9	8	9	9	8	8	5	8	...	...	...
RATE	.15	.15	.13	.15	.15	.13	.14	.09	.14	...	...	...
TO THE EXCEPTED AND SENIOR EXEC SERVICES												
NO.	98	166	132	98	166	132	97	165	118	...	...	...
RATE	.74	1.25	1.00	.74	1.25	1.01	.85	1.44	1.05	...	...	...
TOTAL NEW HIRES												
NO.	54	113	85	54	113	85	53	109	74	...	...	...
RATE.	.28	.59	.44	.28	.59	.44	.31	.64	.43	...	...	...
TO THE COMPETITIVE SERVICE												
NO.	8	7	6	8	7	6	7	3	6	...	...	...
RATE	.13	.12	.09	.13	.12	.09	.13	.05	.10	...	...	...

TABLE 17 -- SUMMARY OF TURNOVER DATA

TURNOVER CATEGORIES	ALL AREAS			UNITED STATES			WASH., D.C. SMSA			OVERSEAS		
	NOV. 1982	OCT. 1982	NOV. 1981	NOV. 1982	OCT. 1982	NOV. 1981	NOV. 1982	OCT. 1982	NOV. 1981	NOV. 1982	OCT. 1982	NOV. 1981
TO THE EXCEPTED AND SENR EXEC SERVICES												
NO.	46	106	79	46	106	79	46	106	68	...	...	...
RATE	.35	.80	.60	.35	.80	.60	.40	.93	.61	...	...	...
RESTORATIONS AND RETURNS TO DUTY												
NO.	50	58	53	50	58	53	49	57	50	...	...	...
RATE	.26	.30	.27	.26	.30	.27	.29	.33	.29	...	...	...
U.S. CITIZENS												
NO.	106	84	120	106	84	120	104	79	108	...	...	...
RATE	.55	.44	.62	.55	.44	.62	.61	.46	.63	...	...	...
NON U.S. CITIZENS												
NO.	1	91	20	1	91	20	1	91	18	...	...	...
RATE	5.88	535.29	50.00	5.88	535.29	50.00	5.88	535.29	61.02	...	...	...
TRANSFERS												
NO.	3	4	2	3	4	2	3	4	2	...	...	...
RATE	.02	.02	.01	.02	.02	.01	.02	.02	.01	...	...	...
ACCESSIONS EXCLUDING TRANSFERS												
NO.	104	171	138	104	171	138	102	166	124	...	...	...
RATE	.54	.89	.71	.54	.89	.71	.60	.98	.73	...	...	...
LEGISLATIVE BRANCH SEPARATIONS 9/												
NO.	126	154	180	126	154	178	123	149	151	...	...	2
RATE	.65	.80	.92	.66	.80	.92	.72	.88	.88	...	...	2.47
TRANSFERS												
NO.	9	3	25	9	3	24	8	2	21	...	...	1
RATE	.05	.02	.13	.05	.02	.12	.05	.01	.12	...	...	1.23
QUITS												
NO.	47	17	31	47	17	30	45	15	24	...	...	1
RATE	.24	.09	.16	.24	.09	.15	.26	.09	.14	...	...	1.23
OTHER SEPARATIONS												
NO.	70	134	124	70	134	124	70	132	106	...	...	...
RATE	.36	.69	.64	.36	.70	.64	.41	.78	.62	...	...	...
U.S. CITIZENS												
NO.	124	154	162	124	154	160	121	149	133	...	...	2
RATE	.64	.80	.83	.65	.80	.83	.71	.88	.78	...	...	2.47
NON U.S. CITIZENS												
NO.	2	...	18	2	...	18	2	...	18	...	...	...
RATE	11.76	...	45.00	11.76	...	45.00	11.76	...	61.02	...	...	...

TABLE 17 -- SUMMARY OF TURNOVER DATA

	ALL AREAS			UNITED STATES			WASH., D.C. SMSA			OVERSEAS		
TURNOVER CATEGORIES	NOV. 1982	OCT. 1982	NOV. 1981	NOV. 1982	OCT. 1982	NOV. 1981	NOV. 1982	OCT. 1982	NOV. 1981	NOV. 1982	OCT. 1982	NOV. 1981
SEPARATIONS EXCLUDING TRANSFERS												
NO.	117	151	155	117	151	154	115	147	130	...	...	1
RATE	.61	.78	.80	.61	.78	.79	.68	.86	.76	...	...	1.23
EXECUTIVE BRANCH ACCESSIONS												
NO.	39,298	62,496	35,349	35,420	57,462	32,679	3,697	5,058	2,787	2,878	5,034	2,670
RATE	1.37	2.25	1.26	1.33	2.15	1.22	1.20	1.65	.89	2.26	4.01	2.08
TO THE COMPETITIVE SERVICE												
NO.	21,043	39,624	19,173	20,534	38,875	18,712	2,248	3,075	1,554	509	749	461
RATE	1.25	2.36	1.14	1.23	2.35	1.13	.95	1.31	.64	2.06	3.07	1.91
TO THE EXCEPTED AND SENIOR EXEC SERVICES												
NO.	17,255	22,872	16,176	14,886	18,587	13,967	1,449	1,983	1,233	2,369	4,285	2,209
RATE	1.56	2.07	1.44	1.48	1.85	1.37	2.02	2.78	1.73	2.30	4.24	2.12
TOTAL NEW HIRES												
NO.	31,022	51,240	29,085	28,329	46,406	26,652	2,989	4,110	2,020	2,693	4,834	2,433
RATE	1.11	1.84	1.04	1.06	1.75	.99	.97	1.34	.65	2.11	3.85	1.89
TO THE COMPETITIVE SERVICE												
NO.	12,387	25,145	15,149	12,237	24,752	14,776	1,328	1,938	911	150	393	373
RATE	.73	1.50	.90	.74	1.53	.89	.56	.83	.38	.61	1.61	1.55
TO THE EXCEPTED AND SENR EXEC SERVICES												
NO.	18,635	26,095	13,936	16,092	21,654	11,876	1,661	2,172	1,109	2,543	4,441	2,060
RATE	1.68	2.36	1.24	1.60	2.16	1.16	2.32	3.05	1.55	2.47	4.39	1.97
RESTORATIONS AND RETURNS TO DUTY												
NO.	5,349	8,994	4,086	5,222	8,843	3,889	287	471	301	127	151	197
RATE	.19	.32	.15	.20	.33	.15	.09	.15	.10	.10	.12	.15
U.S. CITIZENS												
NO.	37,596	60,828	34,622	35,205	57,092	32,546	3,643	4,998	2,755	2,391	3,736	2,076
RATE	1.38	2.24	1.26	1.32	2.15	1.22	1.19	1.64	.88	3.48	5.57	3.10
NON U.S. CITIZENS												
NO.	702	1,668	727	215	370	133	54	60	32	487	1,298	594
RATE	1.11	2.66	1.10	4.85	8.47	3.02	6.33	7.22	3.84	.83	2.22	.96
TRANSFERS												
NO.	1,927	2,262	2,178	1,869	2,213	2,138	421	477	466	58	49	40
RATE	.07	.08	.08	.07	.08	.08	.14	.16	.15	.05	.04	.03

TABLE 17 -- SUMMARY OF TURNOVER DATA

	ALL AREAS			UNITED STATES			WASH., D.C. SMSA			OVERSEAS		
TURNOVER CATEGORIES	NOV. 1982	OCT. 1982	NOV. 1981	NOV. 1982	OCT. 1982	NOV. 1981	NOV. 1982	OCT. 1982	NOV. 1981	NOV. 1982	OCT. 1982	NOV. 1981
ACCESSIONS EXCLUDING TRANSFERS												
NO.	36,371	60,234	33,171	33,551	55,249	30,541	3,276	4,581	2,321	2,820	4,985	2,630
RATE	1.30	2.17	1.18	1.26	2.05	1.14	1.07	1.50	.74	2.21	3.97	2.05
EXECUTIVE BRANCH SEPARATIONS												
NO.	30,534	39,243	37,007	28,961	37,474	35,288	2,760	4,081	3,215	1,573	1,769	1,719
RATE	1.09	1.41	1.32	1.08	1.41	1.32	.90	1.33	1.03	1.23	1.41	1.34
TRANSFERS												
NO.	2,201	2,531	2,646	2,125	2,474	2,591	483	569	562	76	57	55
RATE	.08	.09	.09	.08	.09	.10	.16	.19	.18	.06	.05	.04
QUITS												
NO.	12,426	13,362	11,988	11,459	12,674	11,085	1,075	1,433	1,321	967	688	903
RATE	.44	.48	.43	.43	.48	.41	.35	.47	.42	.76	.55	.70
OTHER SEPARATIONS												
NO.	15,907	23,350	22,373	15,377	22,326	21,612	1,202	2,079	1,332	530	1,024	761
RATE	.57	.84	.80	.58	.84	.81	.39	.68	.43	.42	.82	.59
U.S. CITIZENS												
NO.	29,990	38,347	36,237	28,715	37,054	34,966	2,743	4,059	3,197	1,275	1,293	1,271
RATE	1.10	1.41	1.32	1.08	1.43	1.31	.90	1.33	1.02	1.86	1.93	1.90
NON U.S. CITIZENS												
NO.	544	896	770	246	420	322	17	22	18	298	476	448
RATE	.86	1.43	1.17	5.55	9.62	7.32	1.99	2.65	2.16	.51	.82	.73
SEPARATIONS EXCLUDING TRANSFERS												
NO.	28,333	36,712	34,361	26,836	35,000	32,697	2,277	3,512	2,653	1,497	1,712	1,664
RATE	1.01	1.32	1.22	1.01	1.32	1.22	.74	1.15	.85	1.17	1.36	1.29

A/ EXCLUDES CONGRESS AND THE JUDICIAL BRANCH FOR WHICH TURNOVER DATA IS NOT REPORTED.

B/ EXCLUDES CONGRESS.

TABLE 18 -- ACCESSIONS BY TYPE, BRANCH, AND SELECTED AGENCY, ALL AREAS, OCTOBER 1982 AND NOVEMBER 1982

AGENCY	TOTAL		TRANSFERS		NEW HIRES		RESTORATIONS, RETURNS TO DUTY		ACCESSIONS EXCLUDING TRANSFERS		ACCESSIONS CY 1982 TO DATE		ACCESSIONS FY 1983 TO DATE	
	NO.	RATE	NO.	RATE	NO.	RATE	NO.	RATE	NO.	RATE	NO.	RATE	NO.	RATE
TOTAL, ALL AGENCIES											515,759	18.19	101,076	3.59
NOVEMBER 1982	38,405	1.36	1,930	0.07	31,076	1.10	5,399	0.19	36,475	1.30				
OCTOBER 1982	62,571	2.24	2,266	0.08	51,353	1.83	9,052	0.32	60,405	2.16				
LEGISLATIVE BRANCH											2,208	11.36	292	1.46
NOVEMBER 1982	107	0.56	3	0.02	54	0.28	50	0.26	104	0.54				
OCTOBER 1982	175	0.91	4	0.02	113	0.59	58	0.30	171	0.89				
GENERAL ACCOUNTING OFC											597	11.33	29	0.56
NOVEMBER 1982	18	0.35	...	...	14	0.27	4	0.08	18	0.35				
OCTOBER 1982	11	0.21	...	...	8	0.15	3	0.06	11	0.21				
GOVERNMENT PRINTING OFC											153	2.51	25	0.42
NOVEMBER 1982	14	0.24	2	0.03	4	0.07	8	0.13	12	0.20				
OCTOBER 1982	11	0.18	1	0.02	5	0.08	5	0.08	10	0.17				
LIBRARY OF CONGRESS											651	12.44	89	1.70
NOVEMBER 1982	38	0.72	...	...	...	...	38	0.72	38	0.72				
OCTOBER 1982	51	0.97	...	...	...	...	51	0.97	51	0.97				
JUDICIAL BRANCH											...	...	...	...
NOVEMBER 1982	...	...	...	...	...	...	...	...	...	...				
OCTOBER 1982	...	...	...	...	...	...	...	...	...	...				
EXECUTIVE BRANCH											513,551	18.24	100,794	3.60
NOVEMBER 1982	38,298	1.37	1,927	0.07	31,022	1.11	5,349	0.19	36,371	1.30				
OCTOBER 1982	62,496	2.25	2,262	0.08	51,240	1.84	8,994	0.32	60,234	2.17				
EXEC OFC OF THE PRESIDENT											503	31.15	80	4.99
NOVEMBER 1982	17	1.06	2	0.12	15	0.94	...	...	15	0.94				
OCTOBER 1982	63	3.93	6	0.37	54	3.37	3	0.19	57	3.56				
EXECUTIVE DEPARTMENTS											369,981	21.42	75,761	4.42
NOVEMBER 1982	26,116	1.52	1,540	0.09	21,058	1.23	3,518	0.21	24,576	1.43				
OCTOBER 1982	49,645	2.92	1,888	0.11	41,063	2.41	6,694	0.39	47,757	2.81				
STATE											3,225	13.42	495	2.07
NOVEMBER 1982	221	0.93	7	0.03	140	0.59	74	0.31	214	0.90				
OCTOBER 1982	274	1.14	11	0.05	126	0.52	137	0.57	263	1.09				
TREASURY											33,967	27.74	7,219	6.09
NOVEMBER 1982	2,888	2.43	126	0.11	1,315	1.11	1,447	1.22	2,762	2.33				
OCTOBER 1982	4,331	3.65	140	0.12	2,432	2.05	1,759	1.48	4,191	3.53				
DEFENSE, TOTAL											215,300	21.04	53,229	5.22
NOVEMBER 1982	16,521	1.62	1,007	0.10	14,116	1.38	1,398	0.14	15,514	1.52				
OCTOBER 1982	36,708	3.66	1,231	0.12	31,542	3.14	3,935	0.39	35,477	3.54				
DEPT OF THE ARMY											88,321	23.90	18,805	5.13
NOVEMBER 1982	6,764	1.85	353	0.10	5,903	1.61	508	0.14	6,411	1.75				
OCTOBER 1982	12,041	3.34	323	0.09	10,264	2.84	1,454	0.40	11,718	3.25				
DEPT OF THE NAVY											59,134	17.92	21,366	6.50
NOVEMBER 1982	5,004	1.52	265	0.08	4,266	1.30	473	0.14	4,739	1.44				
OCTOBER 1982	16,362	5.10	308	0.10	14,000	4.36	2,054	0.64	16,054	5.00				
DEPT OF THE AIR FORCE											44,283	18.21	10,027	4.14
NOVEMBER 1982	3,443	1.42	214	0.09	2,916	1.20	313	0.13	3,229	1.33				
OCTOBER 1982	6,584	2.75	373	0.16	5,835	2.44	376	0.16	6,211	2.60				
DEFENSE LOG AGCY											9,154	19.04	1,196	2.49
NOVEMBER 1982	550	1.15	121	0.25	367	0.77	62	0.13	429	0.89				
OCTOBER 1982	646	1.35	112	0.23	491	1.02	43	0.09	534	1.11				
OTHER DEFENSE ACTIVITIES											14,408	44.01	1,835	5.30
NOVEMBER 1982	760	2.20	54	0.16	664	1.92	42	0.12	706	2.04				
OCTOBER 1982	1,075	3.15	115	0.34	952	2.79	8	0.02	960	2.81				

TABLE 18 -- ACCESSIONS BY TYPE, BRANCH, AND SELECTED AGENCY, ALL AREAS, OCTOBER 1982 AND NOVEMBER 1982

AGENCY	TOTAL		TRANSFERS		NEW HIRES		RESTORATIONS, RETURNS TO DUTY		ACCESSIONS EXCLUDING TRANSFERS		ACCESSIONS CY 1982 TO DATE		ACCESSIONS FY 1983 TO DATE	
	NO.	RATE	NO.	RATE	NO.	RATE	NO.	RATE	NO.	RATE	NO.	RATE	NO.	RATE
JUSTICE														
NOVEMBER 1982	509	0.90	31	0.05	422	0.74	56	0.10	478	0.84	9,474	16.98	1,499	2.64
OCTOBER 1982	990	1.74	37	0.06	791	1.39	162	0.28	953	1.67				
INTERIOR														
NOVEMBER 1982	1,194	1.58	126	0.17	951	1.26	117	0.15	1,068	1.41	30,231	38.59	2,870	3.80
OCTOBER 1982	1,576	2.16	166	0.21	1,378	1.78	132	0.17	1,510	1.95				
AGRICULTURE														
NOVEMBER 1982	1,515	1.30	44	0.04	1,345	1.16	126	0.11	1,471	1.26	36,787	30.76	3,517	3.02
OCTOBER 1982	2,002	1.67	45	0.04	1,744	1.46	213	0.18	1,957	1.64				
COMMERCE														
NOVEMBER 1982	387	1.12	56	0.16	300	0.87	31	0.09	331	0.96	5,742	16.50	973	2.82
OCTOBER 1982	586	1.70	61	0.18	483	1.40	42	0.12	525	1.52				
LABOR														
NOVEMBER 1982	128	0.67	30	0.16	97	0.50	1	0.01	98	0.51	1,573	8.21	264	1.37
OCTOBER 1982	136	0.71	29	0.15	93	0.48	14	0.07	107	0.56				
HEALTH AND HUMAN SERVICES														
NOVEMBER 1982	1,556	1.05	63	0.04	1,305	0.88	188	0.13	1,493	1.01	19,230	12.93	3,299	2.23
OCTOBER 1982	1,743	1.18	87	0.06	1,467	0.99	189	0.13	1,656	1.12				
HOUSING & URBAN DEV														
NOVEMBER 1982	142	1.00	3	0.02	120	0.85	19	0.13	139	0.98	891	6.11	256	1.80
OCTOBER 1982	114	0.80	3	0.02	68	0.48	43	0.30	111	0.78				
TRANSPORTATION														
NOVEMBER 1982	872	1.39	29	0.05	807	1.29	36	0.06	843	1.35	10,867	17.56	1,728	2.76
OCTOBER 1982	856	1.37	42	0.07	768	1.23	46	0.07	814	1.30				
ENERGY														
NOVEMBER 1982	110	0.62	12	0.07	81	0.46	17	0.10	98	0.56	2,005	10.94	280	1.59
OCTOBER 1982	170	0.95	30	0.17	125	0.70	15	0.08	140	0.79				
EDUCATION														
NOVEMBER 1982	73	1.29	6	0.11	59	1.04	8	0.14	67	1.18	689	12.05	132	2.33
OCTOBER 1982	59	1.04	6	0.11	46	0.81	7	0.12	53	0.94				
INDEPENDENT AGENCIES														
NOVEMBER 1982	12,165	1.12	385	0.04	9,949	0.92	1,831	0.17	11,780	1.09	143,067	13.17	24,953	2.31
OCTOBER 1982	12,788	1.19	368	0.03	10,123	0.94	2,297	0.21	12,420	1.15				
ACTION														
NOVEMBER 1982	12	2.06	1	0.17	8	1.37	3	0.52	11	1.89	197	25.89	28	4.80
OCTOBER 1982	16	2.74	2	0.34	9	1.54	5	0.86	14	2.40				
ENVIRONMTL PROTECT AGCY														
NOVEMBER 1982	108	0.89	9	0.07	94	0.78	5	0.04	99	0.82	2,175	17.51	312	2.57
OCTOBER 1982	204	1.67	6	0.05	184	1.51	14	0.11	198	1.62				
EQUAL EMPLOY OPP COMM														
NOVEMBER 1982	15	0.47	2	0.06	9	0.28	4	0.13	13	0.41	143	4.44	32	1.00
OCTOBER 1982	17	0.53	8	0.25	8	0.25	1	0.03	9	0.28				
FEDERAL COMMUNICATNS COMM														
NOVEMBER 1982	9	0.47	1	0.05	7	0.37	1	0.05	8	0.42	105	5.34	27	1.41
OCTOBER 1982	18	0.94	4	0.21	11	0.57	3	0.16	14	0.73				
FEDERAL DEPOSIT INS CORP														
NOVEMBER 1982	43	1.24	3	0.09	35	1.01	5	0.14	40	1.15	679	20.35	108	3.10
OCTOBER 1982	65	1.87	3	0.09	62	1.78	...	...	62	1.78				
FED EMERGENCY MGMT AGCY														
NOVEMBER 1982	51	2.19	6	0.26	43	1.84	2	0.09	45	1.93	476	20.41	173	7.41
OCTOBER 1982	122	5.40	7	0.31	92	4.08	23	1.02	115	5.09				

TABLE 18 -- ACCESSIONS BY TYPE, BRANCH, AND SELECTED AGENCY, ALL AREAS, OCTOBER 1982 AND NOVEMBER 1982

AGENCY	TOTAL		TRANSFERS		NEW HIRES		RESTORATIONS, RETURNS TO DUTY		ACCESSIONS EXCLUDING TRANSFERS		ACCESSIONS CY 1982 TO DATE		ACCESSIONS FY 1983 TO DATE	
	NO.	RATE	NO.	RATE	NO.	RATE	NO.	RATE	NO.	RATE	NO.	RATE	NO.	RATE
FEDERAL TRADE COMM											349	21.91	92	6.06
NOVEMBER 1982	46	3.03	1	0.07	35	2.31	10	0.66	45	2.97				
OCTOBER 1982	46	3.02	1	0.07	35	2.30	10	0.66	45	2.95				
GENERAL SVCS ADMIN											3,292	10.58	912	3.00
NOVEMBER 1982	447	1.47	53	0.17	376	1.24	18	0.06	394	1.30				
OCTOBER 1982	465	1.53	37	0.12	406	1.34	22	0.07	428	1.41				
INTERSTATE COMMERCE COMM											47	3.11	1	0.07
NOVEMBER 1982	...	...	...	...	...	...	...	...	...	...				
OCTOBER 1982	1	0.07	...	...	1	0.07	...	...	1	0.07				
NATL AERO SPACE ADMIN											4,167	18.24	878	3.89
NOVEMBER 1982	439	1.95	12	0.05	259	1.19	158	0.70	427	1.89				
OCTOBER 1982	439	1.95	12	0.05	269	1.19	158	0.70	427	1.89				
NATL LABOR RELATIONS BD											204	7.57	109	4.11
NOVEMBER 1982	70	2.64	6	0.23	58	2.19	6	0.23	64	2.41				
OCTOBER 1982	39	1.49	...	...	21	0.80	18	0.69	39	1.49				
NUCLEAR REGULATORY COMM											572	15.62	33	0.92
NOVEMBER 1982	10	0.28	...	...	9	0.25	1	0.03	10	0.28				
OCTOBER 1982	23	0.64	1	0.03	19	0.53	3	0.08	22	0.61				
OFFICE OF PERSONNEL MGMT											559	8.27	179	2.71
NOVEMBER 1982	95	1.44	20	0.30	92	1.24	7	0.11	75	1.14				
OCTOBER 1982	84	1.28	13	0.20	71	1.08	...	...	71	1.08				
PANAMA CANAL COMMISSION											2,364	26.73	487	5.65
NOVEMBER 1982	177	2.05	2	0.02	159	1.84	16	0.19	175	2.03				
OCTOBER 1982	310	3.67	4	0.05	295	3.51	10	0.12	306	3.63				
RAILROAD RETIREMENT BOARD											289	18.29	55	3.49
NOVEMBER 1982	26	1.65	5	0.32	18	1.14	3	0.19	21	1.33				
OCTOBER 1982	29	1.86	...	...	26	1.66	3	0.19	29	1.86				
SECURITIES & EXCHNGE COMM											354	18.75	24	1.24
NOVEMBER 1982	9	0.46	1	0.05	5	0.26	3	0.15	8	0.41				
OCTOBER 1982	15	0.77	3	0.15	8	0.41	4	0.20	12	0.61				
SMALL BUSINESS ADMIN											1,142	22.71	146	2.98
NOVEMBER 1982	78	1.59	7	0.14	69	1.41	2	0.04	71	1.45				
OCTOBER 1982	68	1.38	4	0.08	59	1.20	5	0.10	64	1.30				
SMITHSONIAN, SUMMARY											973	22.48	169	3.91
NOVEMBER 1982	63	1.46	4	0.09	57	1.32	2	0.05	59	1.37				
OCTOBER 1982	106	2.45	9	0.21	73	1.69	24	0.56	97	2.24				
TENNESSEE VALLEY AUTH											14,375	34.45	1,816	4.64
NOVEMBER 1982	644	1.65	...	...	108	0.28	536	1.37	644	1.65				
OCTOBER 1982	1,172	2.95	...	...	193	0.49	979	2.46	1,172	2.95				
US INFORMATION AGENCY											788	10.02	131	1.66
NOVEMBER 1982	70	0.89	5	0.06	62	0.79	3	0.04	65	0.82				
OCTOBER 1982	61	0.77	8	0.10	49	0.62	4	0.05	53	0.67				
US INTNATL DEV COOP AGCY											483	8.60	82	1.49
NOVEMBER 1982	42	0.76	6	0.11	32	0.58	4	0.07	36	0.66				
OCTOBER 1982	40	0.72	2	0.04	39	0.70	1	0.02	38	0.69				
US POSTAL SERVICE											40,580	6.10	7,751	1.17
NOVEMBER 1982	4,742	0.71	114	0.02	4,204	0.63	424	0.06	4,628	0.70				
OCTOBER 1982	3,009	0.45	84	0.01	2,597	0.39	328	0.05	2,925	0.44				
VETERANS ADMINISTRATION											65,508	27.74	10,833	4.58
NOVEMBER 1982	4,692	1.98	80	0.03	3,260	1.67	652	0.28	4,612	1.95				
OCTOBER 1982	6,141	2.60	109	0.05	5,325	2.26	707	0.30	6,032	2.56				

TABLE 19 -- ACCESSIONS BY TYPE, BRANCH, AND SELECTED AGENCY, UNITED STATES, OCTOBER 1982 AND NOVEMBER 1982

AGENCY	TOTAL		TRANSFERS		NEW HIRES		RESTORATIONS, RETURNS TO DUTY		ACCESSIONS EXCLUDING TRANSFERS		ACCESSIONS CY 1982 TO DATE		ACCESSIONS FY 1983 TO DATE	
	NO.	RATE	NO.	RATE	NO.	RATE	NO.	RATE	NO.	RATE	NO.	RATE	NO.	RATE
TOTAL, ALL AGENCIES														
NOVEMBER 1982	35,527	1.32	1,872	0.07	28,383	1.06	5,272	0.20	33,655	1.25	477,791	17.66	93,164	3.47
OCTOBER 1982	57,637	2.15	2,217	0.08	46,519	1.74	8,901	0.33	55,420	2.07				
LEGISLATIVE BRANCH														
NOVEMBER 1982	107	0.56	3	0.02	54	0.28	50	0.26	104	0.54	2,206	11.39	282	1.47
OCTOBER 1982	175	0.91	4	0.02	113	0.59	58	0.30	171	0.89				
GENERAL ACCOUNTING OFC														
NOVEMBER 1982	18	0.35	...	...	14	0.27	4	0.08	18	0.35	595	11.44	29	0.56
OCTOBER 1982	11	0.21	...	...	8	0.15	3	0.06	11	0.21				
GOVERNMENT PRINTING OFC														
NOVEMBER 1982	14	0.24	2	0.03	4	0.07	8	0.13	12	0.20	153	2.51	25	0.42
OCTOBER 1982	11	0.18	1	0.02	5	0.08	5	0.08	10	0.17				
LIBRARY OF CONGRESS														
NOVEMBER 1982	38	0.73	...	...	...	...	38	0.73	38	0.73	651	12.45	89	1.70
OCTOBER 1982	51	0.97	...	...	...	...	51	0.97	51	0.97				
JUDICIAL BRANCH														
NOVEMBER 1982	...	...	...	...	...	...	...	...	...	...	...	...	...	...
OCTOBER 1982	...	...	...	...	...	...	...	...	...	...				
EXECUTIVE BRANCH														
NOVEMBER 1982	35,420	1.33	1,869	0.07	28,329	1.06	5,222	0.20	33,551	1.26	475,585	17.71	92,852	3.48
OCTOBER 1982	57,462	2.16	2,213	0.08	46,406	1.75	8,843	0.33	55,249	2.08				
EXEC OFC OF THE PRESIDENT														
NOVEMBER 1982	17	1.06	2	0.13	15	0.94	...	...	15	0.94	503	31.24	80	5.01
OCTOBER 1982	63	3.94	6	0.38	54	3.38	3	0.19	57	3.57				
EXECUTIVE DEPARTMENTS														
NOVEMBER 1982	23,489	1.46	1,484	0.09	18,594	1.16	3,411	0.21	22,005	1.37	335,400	20.70	68,536	4.26
OCTOBER 1982	45,017	2.82	1,843	0.12	36,617	2.29	6,557	0.41	43,174	2.70				
STATE														
NOVEMBER 1982	165	2.00	7	0.08	84	1.02	74	0.89	158	1.91	2,011	23.98	319	3.86
OCTOBER 1982	154	1.84	11	0.13	59	0.70	84	1.00	143	1.70				
TREASURY														
NOVEMBER 1982	2,884	2.45	126	0.11	1,313	1.12	1,445	1.23	2,758	2.35	33,893	27.92	7,209	6.13
OCTOBER 1982	4,325	3.68	139	0.12	2,428	2.06	1,758	1.49	4,186	3.56				
DEFENSE, TOTAL														
NOVEMBER 1982	13,998	1.49	954	0.10	11,753	1.25	1,291	0.14	13,044	1.39	182,585	19.44	46,262	4.94
OCTOBER 1982	32,264	3.50	1,197	0.13	27,217	2.95	3,850	0.42	31,067	3.37				
DEPT OF THE ARMY														
NOVEMBER 1982	5,437	1.66	318	0.10	4,668	1.43	451	0.14	5,119	1.56	75,023	22.78	15,108	4.61
OCTOBER 1982	9,671	2.99	308	0.10	7,953	2.46	1,410	0.44	9,363	2.90				
DEPT OF THE NAVY														
NOVEMBER 1982	4,820	1.56	261	0.08	4,089	1.32	470	0.15	4,559	1.48	57,121	18.49	20,811	6.73
OCTOBER 1982	15,991	5.31	305	0.10	13,637	4.53	2,049	0.68	15,686	5.21				
DEPT OF THE AIR FORCE														
NOVEMBER 1982	2,862	1.25	200	0.09	2,380	1.04	282	0.12	2,662	1.16	37,072	16.17	8,223	3.59
OCTOBER 1982	5,361	2.37	360	0.16	4,659	2.06	342	0.15	5,001	2.21				
DEFENSE LOG AGCY														
NOVEMBER 1982	543	1.14	121	0.25	360	0.76	62	0.13	422	0.89	9,071	19.03	1,184	2.49
OCTOBER 1982	641	1.35	112	0.24	486	1.02	43	0.09	529	1.11				
OTHER DEFENSE ACTIVITIES														
NOVEMBER 1982	336	1.38	54	0.22	256	1.05	26	0.11	282	1.16	4,298	17.98	936	3.85
OCTOBER 1982	600	2.50	112	0.47	482	2.01	6	0.02	488	2.03				

TABLE 19 -- ACCESSIONS BY TYPE, BRANCH, AND SELECTED AGENCY, UNITED STATES, OCTOBER 1982 AND NOVEMBER 1982

AGENCY	TOTAL		TRANSFERS		NEW HIRES		RESTORATIONS, RETURNS TO DUTY		ACCESSIONS EXCLUDING TRANSFERS		ACCESSIONS CY 1982 TO DATE		ACCESSIONS FY 1983 TO DATE	
	NO.	RATE	NO.	RATE	NO.	RATE	NO.	RATE	NO.	RATE	NO.	RATE	NO.	RATE
JUSTICE											9,352	17.10	1,480	2.65
NOVEMBER 1982	506	0.91	30	0.05	419	0.75	57	0.10	476	0.85				
OCTOBER 1982	974	1.74	33	0.06	776	1.39	165	0.30	941	1.68				
INTERIOR											30,137	38.64	2,853	3.79
NOVEMBER 1982	1,185	1.57	125	0.17	942	1.25	118	0.16	1,060	1.41				
OCTOBER 1982	1,668	2.16	163	0.21	1,372	1.78	133	0.17	1,505	1.95				
AGRICULTURE											36,664	31.03	3,493	3.04
NOVEMBER 1982	1,505	1.31	44	0.04	1,335	1.16	126	0.11	1,461	1.27				
OCTOBER 1982	1,988	1.68	45	0.04	1,732	1.46	211	0.18	1,943	1.64				
COMMERCE											5,690	16.72	953	2.82
NOVEMBER 1982	377	1.12	56	0.17	290	0.86	31	0.09	321	0.95				
OCTOBER 1982	576	1.71	61	0.18	473	1.40	42	0.12	515	1.53				
LABOR											1,566	8.22	261	1.36
NOVEMBER 1982	125	0.65	30	0.16	94	0.49	1	0.01	95	0.50				
OCTOBER 1982	136	0.71	29	0.15	93	0.49	14	0.07	107	0.56				
HEALTH AND HUMAN SERVICES											19,110	12.93	3,287	2.23
NOVEMBER 1982	1,553	1.06	63	0.04	1,302	0.89	188	0.13	1,490	1.01				
OCTOBER 1982	1,734	1.18	84	0.06	1,461	1.00	189	0.13	1,650	1.12				
HOUSING & URBAN DEV											886	6.14	256	1.82
NOVEMBER 1982	142	1.01	3	0.02	120	0.86	19	0.14	139	0.99				
OCTOBER 1982	114	0.81	3	0.02	68	0.48	43	0.31	111	0.79				
TRANSPORTATION											10,812	17.64	1,721	2.78
NOVEMBER 1982	866	1.40	28	0.05	802	1.29	36	0.06	838	1.35				
OCTOBER 1982	855	1.38	42	0.07	767	1.24	46	0.07	813	1.31				
ENERGY											2,005	10.94	280	1.59
NOVEMBER 1982	110	0.62	12	0.07	81	0.46	17	0.10	98	0.56				
OCTOBER 1982	170	0.95	30	0.17	125	0.70	15	0.08	140	0.79				
EDUCATION											689	12.05	132	2.33
NOVEMBER 1982	73	1.29	6	0.11	59	1.04	8	0.14	67	1.18				
OCTOBER 1982	59	1.04	6	0.11	46	0.81	7	0.12	53	0.94				
INDEPENDENT AGENCIES											139,682	13.13	24,296	2.29
NOVEMBER 1982	11,914	1.12	383	0.04	9,720	0.92	1,811	0.17	11,531	1.09				
OCTOBER 1982	12,382	1.17	364	0.03	9,735	0.92	2,283	0.22	12,018	1.14				
ACTION											185	27.49	28	4.83
NOVEMBER 1982	12	2.07	1	0.17	8	1.38	3	0.52	11	1.90				
OCTOBER 1982	16	2.76	2	0.34	9	1.55	5	0.86	14	2.41				
ENVIRONMTL PROTECT AGCY											2,175	17.53	312	2.58
NOVEMBER 1982	108	0.89	9	0.07	94	0.78	5	0.04	99	0.82				
OCTOBER 1982	204	1.67	6	0.05	184	1.51	14	0.11	198	1.62				
EQUAL EMPLOY OPP COMM											143	4.44	32	1.00
NOVEMBER 1982	15	0.47	2	0.06	9	0.28	4	0.13	13	0.41				
OCTOBER 1982	17	0.53	8	0.25	8	0.25	1	0.03	9	0.28				
FEDERAL COMMUNICATNS COMM											105	5.37	27	1.42
NOVEMBER 1982	9	0.47	1	0.05	7	0.37	1	0.05	8	0.42				
OCTOBER 1982	18	0.94	4	0.21	11	0.57	3	0.16	14	0.73				
FEDERAL DEPOSIT INS CORP											631	19.28	96	2.83
NOVEMBER 1982	42	1.24	3	0.09	34	1.00	5	0.15	39	1.15				
OCTOBER 1982	54	1.59	3	0.09	51	1.50	...	...	51	1.50				
FED EMERGENCY MGMT AGCY											476	20.43	173	7.42
NOVEMBER 1982	51	2.19	6	0.26	43	1.84	2	0.09	45	1.93				
OCTOBER 1982	122	5.41	7	0.31	92	4.08	23	1.02	115	5.10				

TABLE 19 -- ACCESSIONS BY TYPE, BRANCH, AND SELECTED AGENCY, UNITED STATES, OCTOBER 1982 AND NOVEMBER 1982

AGENCY	TOTAL		TRANSFERS		NEW HIRES		RESTORATIONS, RETURNS TO DUTY		ACCESSIONS EXCLUDING TRANSFERS		ACCESSIONS CY 1982 TO DATE		ACCESSIONS FY 1983 TO DATE	
	NO.	RATE	NO.	RATE	NO.	RATE	NO.	RATE	NO.	RATE	NO.	RATE	NO.	RATE
FEDERAL TRADE COMM														
NOVEMBER 1982	46	3.03	1	0.07	35	2.31	10	0.66	45	2.97	349	21.92	92	6.06
OCTOBER 1982	46	3.02	1	0.07	35	2.30	10	0.66	45	2.95				
GENERAL SVCS ADMIN														
NOVEMBER 1982	446	1.47	53	0.17	375	1.24	18	0.06	393	1.30	3,284	10.59	938	2.99
OCTOBER 1982	462	1.52	37	0.12	403	1.33	22	0.07	425	1.40				
INTERSTATE COMMERCE COMM														
NOVEMBER 1982	...	...	...	...	...	...	...	...	...	...	47	3.11	1	0.07
OCTOBER 1982	1	0.07	...	...	1	0.07	...	...	1	0.07				
NATL AERO SPACE ADMIN														
NOVEMBER 1982	439	1.95	12	0.05	269	1.19	158	0.70	427	1.89	4,167	18.25	878	3.89
OCTOBER 1982	439	1.95	12	0.05	269	1.19	158	0.70	427	1.89				
NATL LABOR RELATIONS BD														
NOVEMBER 1982	70	2.65	6	0.23	58	2.20	6	0.23	64	2.43	204	7.62	139	4.13
OCTOBER 1982	39	1.50	...	...	21	0.81	18	0.69	39	1.50				
NUCLEAR REGULATORY COMM														
NOVEMBER 1982	10	0.28	...	...	9	0.25	1	0.03	10	0.28	572	15.62	33	0.92
OCTOBER 1982	23	0.64	1	0.03	19	0.53	3	0.08	22	0.61				
OFFICE OF PERSONNEL MGMT														
NOVEMBER 1982	95	1.44	20	0.30	82	1.25	7	0.11	75	1.14	559	8.29	179	2.72
OCTOBER 1982	84	1.28	13	0.20	71	1.08	...	...	71	1.08				
PANAMA CANAL COMMISSION														
NOVEMBER 1982	...	...	...	...	...	...	...	...	...	...	1	7.14	...	...
OCTOBER 1982	...	...	...	...	...	...	...	...	...	...				
RAILROAD RETIREMENT BOARD														
NOVEMBER 1982	26	1.65	5	0.32	18	1.14	3	0.19	21	1.33	289	18.29	55	3.49
OCTOBER 1982	29	1.86	...	...	26	1.66	3	0.19	29	1.86				
SECURITIES & EXCHNGE COMM														
NOVEMBER 1982	9	0.46	1	0.05	5	0.26	3	0.15	8	0.41	354	18.75	24	1.24
OCTOBER 1982	15	0.77	3	0.15	8	0.41	4	0.20	12	0.61				
SMALL BUSINESS ADMIN														
NOVEMBER 1982	77	1.61	7	0.15	68	1.42	2	0.04	70	1.46	1,105	22.45	145	3.02
OCTOBER 1982	68	1.41	4	0.08	59	1.22	5	0.10	64	1.32				
SMITHSONIAN, SUMMARY														
NOVEMBER 1982	63	1.49	4	0.09	57	1.35	2	0.05	59	1.40	967	22.83	169	4.00
OCTOBER 1982	106	2.51	9	0.21	73	1.73	24	0.57	97	2.29				
TENNESSEE VALLEY AUTH														
NOVEMBER 1982	644	1.65	...	...	108	0.28	536	1.37	644	1.65	14,375	34.45	1,816	4.64
OCTOBER 1982	1,172	2.95	...	...	193	0.49	979	2.46	1,172	2.95				
US INFORMATION AGENCY														
NOVEMBER 1982	49	1.41	5	0.14	41	1.18	3	0.09	44	1.26	527	15.41	96	2.76
OCTOBER 1982	47	1.36	8	0.23	35	1.01	4	0.12	39	1.12				
US INTNATL DEV COOP AGCY														
NOVEMBER 1982	35	1.46	6	0.25	26	1.08	3	0.13	29	1.21	337	13.72	66	2.75
OCTOBER 1982	31	1.29	2	0.08	31	1.29	2	0.08	29	1.21				
US POSTAL SERVICE														
NOVEMBER 1982	4,736	0.72	114	0.02	4,231	0.63	421	0.06	4,622	0.70	40,515	6.12	7,741	1.17
OCTOBER 1982	3,005	0.46	84	0.01	2,594	0.39	327	0.05	2,921	0.44				
VETERANS ADMINISTRATION														
NOVEMBER 1982	4,560	1.99	80	0.03	3,928	1.68	652	0.28	4,580	1.96	65,137	27.86	10,748	4.59
OCTOBER 1982	5,038	2.61	109	0.05	5,274	2.26	705	0.30	5,979	2.56				

TABLE 20 -- ACCESSIONS BY TYPE, BRANCH, AND SELECTED AGENCY, WASHINGTON, D.C. SMSA, OCTOBER 1982 AND NOVEMBER 1982

AGENCY	TOTAL		TRANSFERS		NEW HIRES		RESTORATIONS, RETURNS TO DUTY		ACCESSIONS EXCLUDING TRANSFERS		ACCESSIONS CY 1982 TO DATE		ACCESSIONS FY 1983 TO DATE	
	NO.	RATE	NO.	RATE	NO.	RATE	NO.	RATE	NO.	RATE	NO.	RATE	NO.	RATE
TOTAL, ALL AGENCIES											47,681	14.61	9,030	2.78
NOVEMBER 1982	3,802	1.17	424	0.13	3,042	0.94	336	0.10	3,378	1.04				
OCTOBER 1982	5,228	1.62	491	0.15	4,219	1.31	528	0.16	4,747	1.47				
LEGISLATIVE BRANCH											1,967	11.51	275	1.62
NOVEMBER 1982	105	0.62	3	0.02	53	0.31	49	0.29	102	0.60				
OCTOBER 1982	170	1.00	4	0.02	109	0.64	57	0.33	166	0.98				
GENERAL ACCOUNTING OFC											410	12.17	29	0.86
NOVEMBER 1982	18	0.54	...	...	14	0.42	4	0.12	18	0.54				
OCTOBER 1982	11	0.33	...	...	8	0.24	3	0.09	11	0.33				
GOVERNMENT PRINTING OFC											99	1.75	18	0.32
NOVEMBER 1982	12	0.22	2	0.04	3	0.05	7	0.13	10	0.18				
OCTOBER 1982	6	0.11	1	0.02	1	0.02	4	0.07	5	0.09				
LIBRARY OF CONGRESS											651	12.45	89	1.70
NOVEMBER 1982	38	0.73	...	...	...	...	38	0.73	38	0.73				
OCTOBER 1982	51	0.97	...	...	...	...	51	0.97	51	0.97				
JUDICIAL BRANCH											...	...	...	...
NOVEMBER 1982	...	...	...	...	...	...	...	...	...	...				
OCTOBER 1982	...	...	...	...	...	...	...	...	...	...				
EXECUTIVE BRANCH											45,714	14.78	8,755	2.85
NOVEMBER 1982	3,697	1.20	421	0.14	2,989	0.97	287	0.09	3,276	1.07				
OCTOBER 1982	5,058	1.65	477	0.16	4,110	1.34	471	0.15	4,581	1.50				
EXEC OFC OF THE PRESIDENT											503	31.24	80	5.01
NOVEMBER 1982	17	1.06	2	0.13	15	0.94	...	...	15	0.94				
OCTOBER 1982	63	3.94	6	0.38	54	3.38	3	0.19	57	3.57				
EXECUTIVE DEPARTMENTS											34,564	15.20	6,764	2.99
NOVEMBER 1982	2,771	1.22	337	0.15	2,203	0.97	231	0.10	2,434	1.07				
OCTOBER 1982	3,993	1.77	383	0.17	3,248	1.44	362	0.16	3,610	1.60				
STATE											1,455	19.94	245	3.39
NOVEMBER 1982	123	1.70	5	0.07	46	0.64	72	1.00	118	1.63				
OCTOBER 1982	122	1.67	9	0.12	48	0.66	65	0.89	113	1.55				
TREASURY											2,092	12.14	551	3.18
NOVEMBER 1982	237	1.37	44	0.25	180	1.04	13	0.08	193	1.12				
OCTOBER 1982	314	1.82	40	0.23	237	1.38	37	0.21	274	1.59				
DEFENSE, TOTAL											15,094	18.03	3,107	3.70
NOVEMBER 1982	1,132	1.35	158	0.19	911	1.08	63	0.07	974	1.16				
OCTOBER 1982	1,975	2.38	200	0.24	1,650	1.98	125	0.15	1,775	2.13				
DEPT OF THE ARMY											5,782	21.47	1,018	3.75
NOVEMBER 1982	460	1.69	55	0.20	366	1.35	39	0.14	405	1.49				
OCTOBER 1982	558	2.08	43	0.16	446	1.66	69	0.26	515	1.92				
DEPT OF THE NAVY											5,509	15.28	1,328	3.68
NOVEMBER 1982	412	1.14	53	0.15	355	0.98	4	0.01	359	0.99				
OCTOBER 1982	916	2.57	65	0.18	806	2.26	45	0.13	851	2.39				
DEPT OF THE AIR FORCE											1,222	18.95	304	4.79
NOVEMBER 1982	82	1.29	18	0.28	51	0.80	13	0.20	64	1.01				
OCTOBER 1982	222	3.53	27	0.43	177	2.82	18	0.29	195	3.10				
DEFENSE LOG AGCY											493	18.51	63	2.36
NOVEMBER 1982	29	1.09	7	0.26	21	0.79	1	0.04	22	0.83				
OCTOBER 1982	34	1.27	9	0.34	22	0.82	3	0.11	25	0.93				
OTHER DEFENSE ACTIVITIES											2,088	17.94	394	3.35
NOVEMBER 1982	149	1.27	25	0.21	118	1.00	6	0.05	124	1.06				
OCTOBER 1982	245	2.10	56	0.48	179	1.71	10	0.09	189	1.62				

TABLE 20 -- ACCESSIONS BY TYPE, BRANCH, AND SELECTED AGENCY, WASHINGTON, D.C. SMSA, OCTOBER 1982 AND NOVEMBER 1982

AGENCY	TOTAL		TRANSFERS		NEW HIRES		RESTORATIONS, RETURNS TO DUTY		ACCESSIONS EXCLUDING TRANSFERS		ACCESSIONS CY 1982 TO DATE		ACCESSIONS FY 1983 TO DATE	
	NO.	RATE	NO.	RATE	NO.	RATE	NO.	RATE	NO.	RATE	NO.	RATE	NO.	RATE
JUSTICE											2,770	17.61	475	2.93
NOVEMBER 1982	214	1.32	8	0.05	185	1.14	21	0.13	206	1.27				
OCTOBER 1982	261	1.62	13	0.08	184	1.14	64	0.40	248	1.54				
INTERIOR											1,712	16.66	213	2.12
NOVEMBER 1982	93	0.92	30	0.30	81	0.80	18	0.18	63	0.63				
OCTOBER 1982	120	1.19	24	0.24	98	0.97	2	0.02	96	0.95				
AGRICULTURE											1,488	11.50	259	2.06
NOVEMBER 1982	143	1.14	15	0.12	106	0.84	22	0.17	128	1.02				
OCTOBER 1982	116	0.92	10	0.08	95	0.75	11	0.09	106	0.84				
COMMERCE											2,595	14.45	542	3.04
NOVEMBER 1982	221	1.24	35	0.20	171	0.96	15	0.08	186	1.04				
OCTOBER 1982	321	1.81	37	0.21	265	1.50	19	0.11	284	1.60				
LABOR											570	8.51	138	2.05
NOVEMBER 1982	60	0.89	15	0.22	49	0.73	4	0.06	45	0.67				
OCTOBER 1982	78	1.16	12	0.18	59	0.88	7	0.10	66	0.98				
HEALTH AND HUMAN SERVICES											4,777	15.04	816	2.58
NOVEMBER 1982	333	1.05	8	0.03	299	0.94	26	0.08	325	1.03				
OCTOBER 1982	483	1.53	20	0.06	450	1.43	13	0.04	463	1.47				
HOUSING & URBAN DEV											202	4.98	37	0.96
NOVEMBER 1982	23	0.60	1	0.03	17	0.44	5	0.13	22	0.57				
OCTOBER 1982	14	0.36	...	...	10	0.26	4	0.10	14	0.36				
TRANSPORTATION											985	10.39	232	2.53
NOVEMBER 1982	114	1.24	10	0.11	100	1.09	4	0.04	104	1.14				
OCTOBER 1982	118	1.29	11	0.12	97	1.06	10	0.11	107	1.17				
ENERGY											503	7.70	69	1.12
NOVEMBER 1982	34	0.55	4	0.06	23	0.37	7	0.11	30	0.49				
OCTOBER 1982	35	0.56	4	0.06	24	0.38	7	0.11	31	0.50				
EDUCATION											321	8.65	80	2.18
NOVEMBER 1982	44	1.20	4	0.11	35	0.96	5	0.14	40	1.09				
OCTOBER 1982	36	0.98	3	0.08	31	0.84	2	0.05	33	0.90				
INDEPENDENT AGENCIES											10,647	13.26	1,911	2.41
NOVEMBER 1982	909	1.15	82	0.10	771	0.97	56	0.07	827	1.04				
OCTOBER 1982	1,002	1.27	88	0.11	808	1.02	106	0.13	914	1.15				
ACTION											119	30.43	23	7.35
NOVEMBER 1982	10	3.20	1	0.32	7	2.24	2	0.64	9	2.38				
OCTOBER 1982	13	4.18	2	0.64	8	2.57	3	0.96	11	3.54				
ENVIRONMTL PROTECT AGCY											691	16.21	127	3.05
NOVEMBER 1982	44	1.06	1	0.02	40	0.96	3	0.07	43	1.03				
OCTOBER 1982	83	1.98	2	0.05	73	1.74	8	0.19	81	1.93				
EQUAL EMPLOY OPP COMM											75	10.27	14	1.89
NOVEMBER 1982	7	0.94	1	0.13	5	0.67	1	0.13	6	0.81				
OCTOBER 1982	7	0.95	5	0.68	2	0.27	...	...	2	0.27				
FEDERAL COMMUNICATNS COMM											72	5.10	22	1.60
NOVEMBER 1982	9	0.66	1	0.07	7	0.51	1	0.07	8	0.58				
OCTOBER 1982	13	0.94	2	0.15	9	0.65	2	0.15	11	0.80				
FEDERAL DEPOSIT INS CORP											144	15.74	13	1.46
NOVEMBER 1982	8	0.90	2	0.22	3	0.34	3	0.34	6	0.67				
OCTOBER 1982	5	0.56	1	0.11	5	0.56	1	0.11	4	0.45				
FED EMERGENCY MGMT AGCY											278	19.28	68	4.77
NOVEMBER 1982	24	1.68	5	0.35	19	1.33	...	...	19	1.33				
OCTOBER 1982	44	3.15	5	0.36	28	2.00	11	0.79	39	2.79				

TABLE 20 -- ACCESSIONS BY TYPE, BRANCH, AND SELECTED AGENCY, WASHINGTON, D.C. SMSA, OCTOBER 1982 AND NOVEMBER 1982

AGENCY	TOTAL		TRANSFERS		NEW HIRES		RESTORATIONS, RETURNS TO DUTY		ACCESSIONS EXCLUDING TRANSFERS		ACCESSIONS CY 1982 TO DATE		ACCESSIONS FY 1983 TO DATE	
	NO.	RATE	NO.	RATE	NO.	RATE	NO.	RATE	NO.	RATE	NO.	RATE	NO.	RATE
FEDERAL TRADE COMM											267	20.63	56	4.50
NOVEMBER 1982	28	2.25	1	0.08	18	1.45	9	0.72	27	2.17				
OCTOBER 1982	28	2.24	1	0.08	18	1.44	9	0.72	27	2.16				
GENERAL SVCS ADMIN											797	7.53	203	1.94
NOVEMBER 1982	97	0.93	15	0.14	77	0.74	5	0.05	82	0.79				
OCTOBER 1982	106	1.02	10	0.10	86	0.83	10	0.10	96	0.92				
INTERSTATE COMMERCE COMM											36	3.40	1	0.10
NOVEMBER 1982	...	...	...	...	...	...	...	...	...	...				
OCTOBER 1982	1	0.10	...	...	1	0.10	...	...	1	0.10				
NATL AERO SPACE ADMIN											642	13.14	128	2.64
NOVEMBER 1982	64	1.32	2	0.04	53	1.09	9	0.19	62	1.28				
OCTOBER 1982	64	1.32	2	0.04	53	1.09	9	0.19	62	1.28				
NATL LABOR RELATIONS BD											60	6.88	20	2.38
NOVEMBER 1982	14	1.66	...	...	14	1.66	...	...	14	1.66				
OCTOBER 1982	6	0.71	...	...	5	0.59	1	0.12	6	0.71				
NUCLEAR REGULATORY COMM											469	16.73	29	1.07
NOVEMBER 1982	7	0.26	...	...	6	0.22	1	0.04	7	0.26				
OCTOBER 1982	22	0.80	1	0.04	18	0.66	3	0.11	21	0.77				
OFFICE OF PERSONNEL MGMT											199	7.17	67	2.53
NOVEMBER 1982	37	1.40	4	0.15	30	1.13	3	0.11	33	1.25				
OCTOBER 1982	30	1.13	8	0.30	22	0.83	...	...	22	0.83				
PANAMA CANAL COMMISSION											1	20.00	...	...
NOVEMBER 1982	...	...	...	...	...	...	...	...	...	...				
OCTOBER 1982	...	...	...	...	...	...	...	...	...	...				
RAILROAD RETIREMENT BOARD											...	...	...	...
NOVEMBER 1982	...	...	...	...	...	...	...	...	...	...				
OCTOBER 1982	...	...	...	...	...	...	...	...	...	...				
SECURITIES & EXCHNGE COMM											248	19.59	14	1.08
NOVEMBER 1982	3	0.23	...	...	3	0.23	...	...	3	0.23				
OCTOBER 1982	11	0.84	2	0.15	6	0.46	3	0.23	9	0.69				
SMALL BUSINESS ADMIN											196	18.96	32	3.18
NOVEMBER 1982	15	1.49	...	...	15	1.49	...	...	15	1.49				
OCTOBER 1982	17	1.69	2	0.20	15	1.49	...	...	15	1.49				
SMITHSONIAN, SUMMARY											908	22.60	165	4.13
NOVEMBER 1982	61	1.53	4	0.10	55	1.38	2	0.05	57	1.43				
OCTOBER 1982	104	2.60	9	0.22	71	1.77	24	0.60	95	2.37				
TENNESSEE VALLEY AUTH											6	46.15	1	7.69
NOVEMBER 1982	1	7.69	...	...	1	7.69	...	...	1	7.69				
OCTOBER 1982	...	...	...	...	...	...	...	...	...	...				
US INFORMATION AGENCY											492	15.55	90	2.80
NOVEMBER 1982	48	1.49	4	0.12	41	1.28	3	0.09	44	1.37				
OCTOBER 1982	42	1.31	7	0.22	31	0.97	4	0.12	35	1.09				
US INTNATL DEV COOP AGCY											337	13.83	56	2.78
NOVEMBER 1982	35	1.47	6	0.25	26	1.09	3	0.13	29	1.22				
OCTOBER 1982	31	1.30	2	0.08	31	1.30	2	0.08	29	1.22				
US POSTAL SERVICE											1,005	5.73	159	0.91
NOVEMBER 1982	110	0.63	6	0.03	99	0.57	5	0.03	104	0.60				
OCTOBER 1982	49	0.28	2	0.01	44	0.25	3	0.02	47	0.27				
VETERANS ADMINISTRATION											1,151	17.80	223	3.48
NOVEMBER 1982	105	1.64	9	0.14	88	1.37	8	0.12	96	1.50				
OCTOBER 1982	118	1.85	8	0.13	96	1.50	14	0.22	110	1.72				

TABLE 21 -- ACCESSIONS BY TYPE, BRANCH, AND SELECTED AGENCY, OVERSEAS, OCTOBER 1982 AND NOVEMBER 1982

AGENCY	TOTAL		TRANSFERS		NEW HIRES		RESTORATIONS, RETURNS TO DUTY		ACCESSIONS EXCLUDING TRANSFERS		ACCESSIONS CY 1982 TO DATE		ACCESSIONS FY 1983 TO DATE	
	NO.	RATE	NO.	RATE	NO.	RATE	NO.	RATE	NO.	RATE	NO.	RATE	NO.	RATE
TOTAL, ALL AGENCIES											37,968	29.28	7,912	6.20
NOVEMBER 1982	2,878	2.26	58	0.05	2,693	2.11	127	0.10	2,820	2.21				
OCTOBER 1982	5,034	4.01	49	0.04	4,834	3.85	151	0.12	4,985	3.97				
LEGISLATIVE BRANCH											2	2.78	...	...
NOVEMBER 1982	...	...	...	...	...	...	...	...	...	...				
OCTOBER 1982	...	...	...	...	...	...	...	...	...	...				
GENERAL ACCOUNTING OFC											2	3.08	...	...
NOVEMBER 1982	...	...	...	...	...	...	...	...	...	...				
OCTOBER 1982	...	...	...	...	...	...	...	...	...	...				
GOVERNMENT PRINTING OFC											...	...	...	...
NOVEMBER 1982	...	...	...	...	...	...	...	...	...	...				
OCTOBER 1982	...	...	...	...	...	...	...	...	...	...				
LIBRARY OF CONGRESS											...	...	...	...
NOVEMBER 1982	...	...	...	...	...	...	...	...	...	...				
OCTOBER 1982	...	...	...	...	...	...	...	...	...	...				
JUDICIAL BRANCH											...	...	...	...
NOVEMBER 1982	...	...	...	...	...	...	...	...	...	...				
OCTOBER 1982	...	...	...	...	...	...	...	...	...	...				
EXECUTIVE BRANCH											37,966	29.29	7,912	6.21
NOVEMBER 1982	2,878	2.26	58	0.05	2,693	2.11	127	0.10	2,820	2.21				
OCTOBER 1982	5,034	4.01	49	0.04	4,834	3.85	151	0.12	4,985	3.97				
EXEC OFC OF THE PRESIDENT											...	...	...	...
NOVEMBER 1982	...	...	...	...	...	...	...	...	...	...				
OCTOBER 1982	...	...	...	...	...	...	...	...	...	...				
EXECUTIVE DEPARTMENTS											34,581	32.43	7,255	6.92
NOVEMBER 1982	2,627	2.51	56	0.05	2,464	2.35	107	0.10	2,571	2.45				
OCTOBER 1982	4,628	4.49	45	0.04	4,446	4.32	137	0.13	4,583	4.45				
STATE											1,214	7.76	176	1.13
NOVEMBER 1982	56	0.36	...	...	56	0.36	...	...	56	0.36				
OCTOBER 1982	120	0.77	...	...	57	0.43	53	0.34	120	0.77				
TREASURY											74	7.12	10	0.96
NOVEMBER 1982	4	0.38	...	...	2	0.19	2	0.19	4	0.38				
OCTOBER 1982	6	0.60	1	0.10	4	0.40	1	0.10	5	0.50				
DEFENSE, TOTAL											32,715	38.73	6,967	8.42
NOVEMBER 1982	2,523	3.05	53	0.06	2,343	2.85	107	0.13	2,470	2.98				
OCTOBER 1982	4,444	5.50	34	0.04	4,325	5.35	85	0.11	4,410	5.46				
DEPT OF THE ARMY											13,298	33.01	3,697	9.48
NOVEMBER 1982	1,327	3.40	35	0.09	1,235	3.17	57	0.15	1,292	3.31				
OCTOBER 1982	2,370	6.26	15	0.04	2,311	6.10	44	0.12	2,355	6.22				
DEPT OF THE NAVY											2,013	9.59	555	2.83
NOVEMBER 1982	134	0.94	4	0.02	177	0.90	3	0.02	180	0.92				
OCTOBER 1982	371	1.90	3	0.02	363	1.86	5	0.03	368	1.88				
DEPT OF THE AIR FORCE											7,211	51.71	1,804	13.44
NOVEMBER 1982	581	4.33	14	0.10	536	3.99	31	0.23	567	4.22				
OCTOBER 1982	1,223	9.55	13	0.10	1,176	9.18	34	0.27	1,210	9.44				
DEFENSE LOG AGCY											83	20.96	12	2.89
NOVEMBER 1982	7	1.69	...	...	7	1.69	...	...	7	1.69				
OCTOBER 1982	5	1.22	...	...	5	1.22	...	...	5	1.22				
OTHER DEFENSE ACTIVITIES											10,110	114.42	899	8.70
NOVEMBER 1982	424	4.10	...	...	408	3.95	16	0.15	424	4.10				
OCTOBER 1982	475	4.68	3	0.03	470	4.63	2	0.02	472	4.65				

TABLE 21 -- ACCESSIONS BY TYPE, BRANCH, AND SELECTED AGENCY, OVERSEAS, OCTOBER 1982 AND NOVEMBER 1982

AGENCY	TOTAL		TRANSFERS		NEW HIRES		RESTORATIONS, RETURNS TO DUTY		ACCESSIONS EXCLUDING TRANSFERS		ACCESSIONS CY 1982 TO DATE		ACCESSIONS FY 1983 TO DATE	
	NO.	RATE	NO.	RATE	NO.	RATE	NO.	RATE	NO.	RATE	NO.	RATE	NO.	RATE
JUSTICE														
NOVEMBER 1982	3	0.29	1	0.10	3	0.29	1	0.10	2	0.19	122	11.04	19	1.81
OCTOBER 1982	16	1.43	4	0.36	15	1.34	3	0.27	12	1.07				
INTERIOR														
NOVEMBER 1982	9	2.66	1	0.30	9	2.66	1	0.30	8	2.37	94	27.33	17	5.03
OCTOBER 1982	8	2.34	3	0.88	6	1.76	1	0.29	5	1.46				
AGRICULTURE														
NOVEMBER 1982	10	0.72	...	...	10	0.72	...	...	10	0.72	123	8.56	24	1.72
OCTOBER 1982	14	0.98	...	...	12	0.84	2	0.14	14	0.98				
COMMERCE														
NOVEMBER 1982	10	1.28	...	...	10	1.28	...	...	10	1.28	52	6.72	20	2.55
OCTOBER 1982	10	1.25	...	...	10	1.25	...	...	10	1.25				
LABOR														
NOVEMBER 1982	3	3.55	...	...	3	3.55	...	...	3	3.55	7	7.78	3	3.53
OCTOBER 1982	...	...	...	...	...	...	...	...	...	...				
HEALTH AND HUMAN SERVICES														
NOVEMBER 1982	3	0.31	...	...	3	0.31	...	...	3	0.31	120	12.67	12	1.23
OCTOBER 1982	9	0.91	3	0.30	6	0.61	...	...	6	0.61				
HOUSING & URBAN DEV														
NOVEMBER 1982	...	...	...	...	...	...	...	...	...	...	5	2.92	...	...
OCTOBER 1982	...	...	...	...	...	...	...	...	...	...				
TRANSPORTATION														
NOVEMBER 1982	6	1.03	1	0.17	5	0.86	...	...	5	0.86	55	9.21	7	1.20
OCTOBER 1982	1	0.17	...	...	1	0.17	...	...	1	0.17				
ENERGY														
NOVEMBER 1982	...	...	...	...	...	...	...	...	...	...	...	...	...	...
OCTOBER 1982	...	...	...	...	...	...	...	...	...	...				
EDUCATION														
NOVEMBER 1982	...	...	...	...	...	...	...	...	...	...	...	...	...	...
OCTOBER 1982	...	...	...	...	...	...	...	...	...	...				
INDEPENDENT AGENCIES														
NOVEMBER 1982	251	1.11	2	0.01	229	1.01	20	0.09	249	1.10	3,385	14.72	657	2.90
OCTOBER 1982	406	1.80	4	0.02	388	1.72	14	0.06	402	1.79				
ACTION														
NOVEMBER 1982	...	...	...	...	...	...	...	...	...	...	12	13.64	...	...
OCTOBER 1982	...	...	...	...	...	...	...	...	...	...				
ENVIRONMTL PROTECT AGCY														
NOVEMBER 1982	...	...	...	...	...	...	...	...	...	...	...	...	...	...
OCTOBER 1982	...	...	...	...	...	...	...	...	...	...				
EQUAL EMPLOY OPP COMM														
NOVEMBER 1982	...	...	...	...	...	...	...	...	...	...	...	...	...	...
OCTOBER 1982	...	...	...	...	...	...	...	...	...	...				
FEDERAL COMMUNICATNS COMM														
NOVEMBER 1982	...	...	...	...	...	...	...	...	...	...	...	...	...	...
OCTOBER 1982	...	...	...	...	...	...	...	...	...	...				
FEDERAL DEPOSIT INS CORP														
NOVEMBER 1982	1	1.15	...	...	1	1.15	...	...	1	1.15	48	75.00	12	13.79
OCTOBER 1982	11	13.02	...	...	11	13.02	...	...	11	13.02				
FED EMERGENCY MGMT AGCY														
NOVEMBER 1982	...	...	...	...	...	...	...	...	...	...	...	...	...	...
OCTOBER 1982	...	...	...	...	...	...	...	...	...	...				

TABLE 21 -- ACCESSIONS BY TYPE, BRANCH, AND SELECTED AGENCY, OVERSEAS, OCTOBER 1982 AND NOVEMBER 1982

AGENCY	TOTAL		TRANSFERS		NEW HIRES		RESTORATIONS, RETURNS TO DUTY		ACCESSIONS EXCLUDING TRANSFERS		ACCESSIONS CY 1982 TO DATE		ACCESSIONS FY 1983 TO DATE	
	NO.	RATE	NO.	RATE	NO.	RATE	NO.	RATE	NO.	RATE	NO.	RATE	NO.	RATE
FEDERAL TRADE COMM														
NOVEMBER 1982	...	...	...	...	...	...	...	...	...	...	...	...	...	...
OCTOBER 1982	...	...	...	...	...	...	...	...	...	...				
GENERAL SVCS ADMIN														
NOVEMBER 1982	1	1.09	...	...	1	1.09	...	...	1	1.09	8	8.79	4	4.35
OCTOBER 1982	3	3.33	...	...	3	3.33	...	...	3	3.33				
INTERSTATE COMMERCE COMM														
NOVEMBER 1982	...	...	...	...	...	...	...	...	...	...	...	...	...	...
OCTOBER 1982	...	...	...	...	...	...	...	...	...	...				
NATL AERO SPACE ADMIN														
NOVEMBER 1982	...	...	...	...	...	...	...	...	...	...	...	...	...	...
OCTOBER 1982	...	...	...	...	...	...	...	...	...	...				
NATL LABOR RELATIONS BD														
NOVEMBER 1982	...	...	...	...	...	...	...	...	...	...	...	...	...	...
OCTOBER 1982	...	...	...	...	...	...	...	...	...	...				
NUCLEAR REGULATORY COMM														
NOVEMBER 1982	...	...	...	...	...	...	...	...	...	...	...	...	...	...
OCTOBER 1982	...	...	...	...	...	...	...	...	...	...				
OFFICE OF PERSONNEL MGMT														
NOVEMBER 1982	...	...	...	...	...	...	...	...	...	...	...	...	...	...
OCTOBER 1982	...	...	...	...	...	...	...	...	...	...				
PANAMA CANAL COMMISSION														
NOVEMBER 1982	177	2.06	2	0.02	159	1.85	16	0.19	175	2.03	2,363	26.76	487	5.66
OCTOBER 1982	310	3.68	4	0.05	296	3.51	10	0.12	306	3.63				
RAILROAD RETIREMENT BOARD														
NOVEMBER 1982	...	...	...	...	...	...	...	...	...	...	...	...	...	...
OCTOBER 1982	...	...	...	...	...	...	...	...	...	...				
SECURITIES & EXCHNGE COMM														
NOVEMBER 1982	...	...	...	...	...	...	...	...	...	...	...	...	...	...
OCTOBER 1982	...	...	...	...	...	...	...	...	...	...				
SMALL BUSINESS ADMIN														
NOVEMBER 1982	1	0.96	...	...	1	0.96	...	...	1	0.96	37	34.91	1	0.95
OCTOBER 1982	...	...	...	...	...	...	...	...	...	...				
SMITHSONIAN, SUMMARY														
NOVEMBER 1982	...	...	...	...	...	...	...	...	...	...	6	6.45	...	...
OCTOBER 1982	...	...	...	...	...	...	...	...	...	...				
TENNESSEE VALLEY AUTH														
NOVEMBER 1982	...	...	...	...	...	...	...	...	...	...	...	...	...	...
OCTOBER 1982	...	...	...	...	...	...	...	...	...	...				
US INFORMATION AGENCY														
NOVEMBER 1982	21	0.48	...	...	21	0.48	...	...	21	0.48	261	5.88	35	0.79
OCTOBER 1982	14	0.32	...	...	14	0.32	...	...	14	0.32				
US INTNATL DEV COOP AGCY														
NOVEMBER 1982	7	0.23	...	...	5	0.19	1	0.03	7	0.23	146	4.62	16	0.52
OCTOBER 1982	9	0.29	...	...	8	0.26	1	0.03	9	0.29				
US POSTAL SERVICE														
NOVEMBER 1982	6	0.21	...	...	3	0.10	3	0.10	6	0.21	65	2.23	10	0.34
OCTOBER 1982	4	0.14	...	...	3	0.10	1	0.03	4	0.14				
VETERANS ADMINISTRATION														
NOVEMBER 1982	32	1.36	...	...	32	1.36	...	...	32	1.36	371	15.78	85	3.61
OCTOBER 1982	53	2.27	...	...	51	2.18	2	0.09	53	2.27				

TABLE 22 -- SEPARATIONS BY TYPE, BRANCH, AND SELECTED AGENCY, ALL AREAS, OCTOBER 1982 AND NOVEMBER 1982

AGENCY	TOTAL		TRANSFERS		QUITS		OTHER SEPARATIONS		SEPARATIONS EXCLUDING TRANSFERS		SEPARATNS CY 1982 TO DATE		SEPARATNS FY 1983 TO DATE	
	NO.	RATE	NO.	RATE	NO.	RATE	NO.	RATE	NO.	RATE	NO.	RATE	NO.	RATE
TOTAL, ALL AGENCIES											519,834	18.34	70,057	2.49
NOVEMBER 1982	30,660	1.09	2,210	0.08	12,473	0.44	15,977	0.57	28,450	1.01				
OCTOBER 1982	39,397	1.41	2,534	0.09	13,379	0.48	23,484	0.84	36,863	1.32				
LEGISLATIVE BRANCH											2,633	13.55	280	1.45
NOVEMBER 1982	126	0.65	9	0.05	47	0.24	70	0.36	117	0.61				
OCTOBER 1982	154	0.80	3	0.02	17	0.09	134	0.69	151	0.78				
GENERAL ACCOUNTING OFC											717	13.61	33	0.63
NOVEMBER 1982	18	0.35	3	0.06	11	0.21	4	0.08	15	0.29				
OCTOBER 1982	15	0.29	...	...	...	...	15	0.29	15	0.29				
GOVERNMENT PRINTING OFC											511	8.38	78	1.31
NOVEMBER 1982	30	0.50	3	0.05	8	0.13	19	0.32	27	0.45				
OCTOBER 1982	48	0.80	3	0.05	13	0.22	32	0.53	45	0.75				
LIBRARY OF CONGRESS											1,021	19.50	104	1.98
NOVEMBER 1982	46	0.88	...	...	...	...	46	0.88	46	0.88				
OCTOBER 1982	58	1.11	...	...	...	...	58	1.11	58	1.11				
JUDICIAL BRANCH											...	...	...	...
NOVEMBER 1982	...	...	...	...	...	...	...	...	...	...				
OCTOBER 1982	...	...	...	...	...	...	...	...	...	...				
EXECUTIVE BRANCH											517,201	18.37	69,777	2.49
NOVEMBER 1982	30,534	1.09	2,201	0.08	12,426	0.44	15,907	0.57	28,333	1.01				
OCTOBER 1982	39,243	1.41	2,531	0.09	13,362	0.48	23,350	0.84	36,712	1.32				
EXEC OFC OF THE PRESIDENT											568	35.17	59	5.56
NOVEMBER 1982	23	1.44	12	0.75	9	0.56	2	0.12	11	0.69				
OCTOBER 1982	66	4.12	19	1.19	25	1.56	22	1.37	47	2.93				
EXECUTIVE DEPARTMENTS											354,166	20.51	47,380	2.77
NOVEMBER 1982	20,631	1.20	1,774	0.10	9,533	0.56	9,274	0.54	18,857	1.10				
OCTOBER 1982	26,749	1.57	1,925	0.11	10,507	0.62	14,317	0.84	24,824	1.46				
STATE											3,183	13.24	882	3.69
NOVEMBER 1982	448	1.88	1	...	275	1.15	172	0.72	447	1.87				
OCTOBER 1982	434	1.80	1	...	272	1.13	161	0.67	433	1.80				
TREASURY											42,007	34.31	3,896	3.28
NOVEMBER 1982	1,477	1.25	205	0.17	865	0.73	407	0.34	1,272	1.07				
OCTOBER 1982	2,419	2.04	347	0.29	1,201	1.01	871	0.73	2,072	1.75				
DEFENSE, TOTAL											195,607	19.11	21,738	2.13
NOVEMBER 1982	9,394	0.92	1,031	0.10	3,309	0.32	5,054	0.50	8,363	0.82				
OCTOBER 1982	12,344	1.23	947	0.09	3,735	0.37	7,662	0.76	11,397	1.14				
DEPT OF THE ARMY											78,938	21.36	7,678	2.09
NOVEMBER 1982	3,659	1.00	338	0.09	1,373	0.37	1,948	0.53	3,321	0.91				
OCTOBER 1982	4,019	1.11	257	0.07	1,210	0.34	2,552	0.71	3,762	1.04				
DEPT OF THE NAVY											56,593	17.15	7,804	2.37
NOVEMBER 1982	2,977	0.91	273	0.08	1,064	0.32	1,640	0.50	2,704	0.82				
OCTOBER 1982	4,827	1.50	187	0.06	1,397	0.44	3,243	1.01	4,640	1.45				
DEPT OF THE AIR FORCE											38,634	15.89	4,274	1.76
NOVEMBER 1982	1,881	0.78	225	0.09	588	0.24	1,068	0.44	1,656	0.68				
OCTOBER 1982	2,393	1.00	253	0.11	722	0.30	1,418	0.59	2,140	0.89				
DEFENSE LOG AGCY											8,569	17.83	1,151	2.40
NOVEMBER 1982	530	1.10	122	0.25	103	0.21	305	0.64	408	0.85				
OCTOBER 1982	621	1.30	159	0.33	194	0.40	268	0.56	462	0.96				
OTHER DEFENSE ACTIVITIES											12,873	39.32	831	2.40
NOVEMBER 1982	347	1.00	73	0.21	181	0.52	93	0.27	274	0.79				
OCTOBER 1982	484	1.42	91	0.27	212	0.62	181	0.53	393	1.15				

TABLE 22 -- SEPARATIONS BY TYPE, BRANCH, AND SELECTED AGENCY, ALL AREAS, OCTOBER 1982 AND NOVEMBER 1982

AGENCY	TOTAL		TRANSFERS		QUITS		OTHER SEPARATIONS		SEPARATIONS EXCLUDING TRANSFERS		SEPARATNS CY 1982 TO DATE		SEPARATNS FY 1983 TO DATE	
	NO.	RATE	NO.	RATE	NO.	RATE	NO.	RATE	NO.	RATE	NO.	RATE	NO.	RATE
JUSTICE											5,668	10.16	1,050	1.85
NOVEMBER 1982	279	0.49	31	0.05	154	0.27	94	0.17	248	0.44				
OCTOBER 1982	771	1.35	78	0.14	339	0.54	384	0.67	693	1.22				
INTERIOR											29,624	37.81	5,297	7.01
NOVEMBER 1982	2,049	2.71	75	0.10	309	0.41	1,565	2.20	1,974	2.61				
OCTOBER 1982	3,248	4.19	110	0.14	465	0.60	2,673	3.45	3,138	4.04				
AGRICULTURE											34,738	29.05	8,604	7.39
NOVEMBER 1982	4,405	3.78	108	0.09	3,909	3.36	388	0.33	4,297	3.69				
OCTOBER 1982	4,199	3.51	131	0.11	3,544	2.96	524	0.44	4,068	3.40				
COMMERCE											7,336	21.08	824	2.39
NOVEMBER 1982	347	1.00	37	0.11	91	0.26	219	0.63	310	0.90				
OCTOBER 1982	477	1.38	59	0.17	111	0.32	307	0.89	418	1.21				
LABOR											3,445	17.99	254	1.32
NOVEMBER 1982	101	0.52	23	0.12	62	0.32	16	0.08	78	0.41				
OCTOBER 1982	153	0.80	39	0.20	80	0.42	34	0.18	114	0.59				
HEALTH AND HUMAN SERVICES											16,562	11.14	2,190	1.48
NOVEMBER 1982	829	0.56	84	0.06	358	0.24	387	0.26	745	0.50				
OCTOBER 1982	1,361	0.92	98	0.07	415	0.28	848	0.57	1,263	0.85				
HOUSING & URBAN DEV											2,044	14.01	358	2.52
NOVEMBER 1982	210	1.48	31	0.22	1	0.01	178	1.25	179	1.26				
OCTOBER 1982	149	1.04	31	0.22	...	...	117	0.82	117	0.82				
TRANSPORTATION											10,551	17.04	1,743	2.79
NOVEMBER 1982	911	1.46	98	0.16	188	0.30	625	1.00	813	1.30				
OCTOBER 1982	832	1.33	73	0.12	242	0.39	517	0.83	759	1.22				
ENERGY											2,534	13.82	432	2.45
NOVEMBER 1982	140	0.79	42	0.24	45	0.25	53	0.30	98	0.56				
OCTOBER 1982	292	1.64	...	...	117	0.66	175	0.98	292	1.64				
EDUCATION											867	15.16	112	1.98
NOVEMBER 1982	41	0.73	8	0.14	17	0.30	16	0.28	33	0.58				
OCTOBER 1982	71	1.25	11	0.19	15	0.28	44	0.78	60	1.06				
INDEPENDENT AGENCIES											162,467	14.95	22,308	2.06
NOVEMBER 1982	9,880	0.91	415	0.04	2,834	0.26	5,631	0.61	9,465	0.87				
OCTOBER 1982	12,428	1.15	587	0.05	2,830	0.26	9,011	0.84	11,841	1.10				
ACTION											593	77.92	28	4.80
NOVEMBER 1982	12	2.06	6	1.03	4	0.69	2	0.34	6	1.03				
OCTOBER 1982	16	2.74	10	1.72	1	0.17	5	0.86	6	1.03				
ENVIRONMTL PROTECT AGCY											2,536	20.42	366	3.02
NOVEMBER 1982	109	0.90	21	0.17	43	0.35	45	0.37	88	0.73				
OCTOBER 1982	257	2.11	24	0.20	74	0.61	159	1.30	233	1.91				
EQUAL EMPLOY OPP COMM											268	9.32	33	1.03
NOVEMBER 1982	14	0.44	5	0.16	5	0.16	4	0.13	9	0.28				
OCTOBER 1982	19	0.60	8	0.25	7	0.22	4	0.13	11	0.34				
FEDERAL COMMUNICATNS COMM											252	12.82	50	2.62
NOVEMBER 1982	20	1.05	2	0.10	9	0.47	9	0.47	18	0.94				
OCTOBER 1982	30	1.56	1	0.05	17	0.88	12	0.62	29	1.51				
FEDERAL DEPOSIT INS CORP											498	14.92	105	3.02
NOVEMBER 1982	34	0.98	3	0.09	22	0.63	9	0.26	31	0.89				
OCTOBER 1982	71	2.04	5	0.14	54	1.55	12	0.35	66	1.90				
FED EMERGENCY MGMT AGCY											332	14.24	174	7.46
NOVEMBER 1982	23	0.99	3	0.13	5	0.21	15	0.64	20	0.86				
OCTOBER 1982	151	6.69	1	0.04	20	0.89	130	5.76	150	6.64				

TABLE 22 -- SEPARATIONS BY TYPE, BRANCH, AND SELECTED AGENCY, ALL AREAS, OCTOBER 1982 AND NOVEMBER 1982

AGENCY	TOTAL		TRANSFERS		QUITS		OTHER SEPARATIONS		SEPARATIONS EXCLUDING TRANSFERS		SEPARATNS CY 1982 TO DATE		SEPARATNS FY 1983 TO DATE	
	NO.	RATE	NO.	RATE	NO.	RATE	NO.	RATE	NO.	RATE	NO.	RATE	NO.	RATE
FEDERAL TRADE COMM											508	31.89	138	9.10
NOVEMBER 1982	69	4.55	4	0.26	21	1.38	44	2.90	65	4.28				
OCTOBER 1982	69	4.53	4	0.26	21	1.38	44	2.89	65	4.27				
GENERAL SVCS ADMIN											5,965	19.18	901	2.96
NOVEMBER 1982	436	1.43	81	0.27	23	0.08	332	1.09	355	1.17				
OCTOBER 1982	465	1.53	69	0.23	26	0.09	370	1.22	396	1.30				
INTERSTATE COMMERCE COMM											203	13.43	35	2.55
NOVEMBER 1982	8	0.58	4	0.29	3	0.22	1	0.07	4	0.29				
OCTOBER 1982	27	1.95	12	0.87	14	1.01	1	0.07	15	1.08				
NATL AERO SPACE ADMIN											5,111	22.37	1,612	7.14
NOVEMBER 1982	806	3.57	...	...	200	0.89	606	2.69	806	3.57				
OCTOBER 1982	806	3.57	...	...	200	0.89	606	2.69	806	3.57				
NATL LABOR RELATIONS BD											374	13.88	68	2.56
NOVEMBER 1982	23	0.87	5	0.19	12	0.45	6	0.23	18	0.68				
OCTOBER 1982	45	1.72	6	0.23	23	0.88	16	0.61	39	1.49				
NUCLEAR REGULATORY COMM											532	14.52	47	1.30
NOVEMBER 1982	18	0.50	2	0.06	16	0.44	...	...	16	0.44				
OCTOBER 1982	29	0.80	3	0.08	21	0.58	5	0.14	26	0.72				
OFFICE OF PERSONNEL MGMT											1,719	25.43	184	2.79
NOVEMBER 1982	69	1.05	22	0.33	31	0.47	16	0.24	47	0.71				
OCTOBER 1982	115	1.75	41	0.62	48	0.73	26	0.40	74	1.12				
PANAMA CANAL COMMISSION											2,154	24.35	120	1.39
NOVEMBER 1982	27	0.31	3	0.03	5	0.06	19	0.22	24	0.28				
OCTOBER 1982	93	1.10	2	0.02	4	0.05	87	1.03	91	1.08				
RAILROAD RETIREMENT BOARD											301	19.05	32	2.03
NOVEMBER 1982	13	0.83	1	0.06	6	0.38	6	0.38	12	0.76				
OCTOBER 1982	19	1.22	1	0.06	5	0.32	13	0.83	18	1.15				
SECURITIES & EXCHNGE COMM											254	13.45	43	2.22
NOVEMBER 1982	18	0.93	4	0.21	10	0.52	4	0.21	14	0.72				
OCTOBER 1982	25	1.28	4	0.20	16	0.82	5	0.26	21	1.08				
SMALL BUSINESS ADMIN											1,371	27.27	221	4.51
NOVEMBER 1982	77	1.57	13	0.27	40	0.82	24	0.49	64	1.31				
OCTOBER 1982	144	2.92	17	0.34	70	1.42	57	1.15	127	2.57				
SMITHSONIAN, SUMMARY											867	20.03	199	4.61
NOVEMBER 1982	94	2.18	6	0.14	32	0.74	56	1.30	88	2.04				
OCTOBER 1982	105	2.43	8	0.19	41	0.95	56	1.30	97	2.24				
TENNESSEE VALLEY AUTH											22,627	54.22	3,214	8.22
NOVEMBER 1982	1,746	4.46	14	0.04	290	0.74	1,442	3.69	1,732	4.43				
OCTOBER 1982	1,468	3.69	14	0.04	366	0.92	1,088	2.74	1,454	3.66				
US INFORMATION AGENCY											719	9.15	121	1.53
NOVEMBER 1982	34	0.43	5	0.06	...	...	29	0.37	29	0.37				
OCTOBER 1982	87	1.10	3	0.04	17	0.22	67	0.85	84	1.06				
US INTNATL DEV COOP AGCY											758	13.50	164	2.98
NOVEMBER 1982	68	1.24	10	0.18	39	0.71	19	0.35	58	1.06				
OCTOBER 1982	96	1.74	6	0.11	21	0.38	69	1.25	90	1.63				
US POSTAL SERVICE											49,418	7.43	4,632	0.70
NOVEMBER 1982	2,767	0.42	17	...	805	0.12	1,945	0.29	2,750	0.41				
OCTOBER 1982	1,865	0.28	23	...	453	0.07	1,389	0.21	1,842	0.28				
VETERANS ADMINISTRATION											61,781	26.17	9,337	3.95
NOVEMBER 1982	3,197	1.35	137	0.06	1,135	0.48	1,925	0.81	3,060	1.29				
OCTOBER 1982	6,140	2.60	256	0.11	1,212	0.51	4,672	1.98	5,884	2.49				

TABLE 23 -- SEPARATIONS BY TYPE, BRANCH, AND SELECTED AGENCY, UNITED STATES, OCTOBER 1982 AND NOVEMBER 1982

AGENCY	TOTAL		TRANSFERS		QUITS		OTHER SEPARATIONS		SEPARATIONS EXCLUDING TRANSFERS		SEPARATNS CY 1982 TO DATE		SEPARATNS FY 1983 TO DATE	
	NO.	RATE	NO.	RATE	NO.	RATE	NO.	RATE	NO.	RATE	NO.	RATE	NO.	RATE
TOTAL, ALL AGENCIES														
NOVEMBER 1982	29,087	1.08	2,134	0.08	11,506	0.43	15,447	0.57	26,953	1.00	480,399	17.76	66,715	2.48
OCTOBER 1982	37,628	1.41	2,477	0.09	12,691	0.47	22,460	0.84	35,151	1.31				
LEGISLATIVE BRANCH														
NOVEMBER 1982	126	0.66	9	0.05	47	0.24	70	0.36	117	0.61	2,629	13.58	280	1.46
OCTOBER 1982	154	0.80	3	0.02	17	0.09	134	0.70	151	0.78				
GENERAL ACCOUNTING OFC														
NOVEMBER 1982	18	0.35	3	0.06	11	0.21	4	0.08	15	0.29	713	13.71	33	0.64
OCTOBER 1982	15	0.29	...	...	...	...	15	0.29	15	0.29				
GOVERNMENT PRINTING OFC														
NOVEMBER 1982	30	0.50	3	0.05	8	0.13	19	0.32	27	0.45	511	8.38	78	1.31
OCTOBER 1982	48	0.80	3	0.05	13	0.22	32	0.53	45	0.75				
LIBRARY OF CONGRESS														
NOVEMBER 1982	46	0.88	...	...	...	...	46	0.88	46	0.88	1,021	19.53	104	1.99
OCTOBER 1982	58	1.11	...	...	...	...	58	1.11	58	1.11				
JUDICIAL BRANCH														
NOVEMBER 1982	...	...	...	...	...	...	...	...	...	...	...	...	...	...
OCTOBER 1982	...	...	...	...	...	...	...	...	...	...				
EXECUTIVE BRANCH														
NOVEMBER 1982	28,961	1.08	2,125	0.08	11,459	0.43	15,377	0.58	26,836	1.01	477,770	17.79	66,435	2.49
OCTOBER 1982	37,474	1.41	2,474	0.09	12,674	0.48	22,326	0.84	35,000	1.32				
EXEC OFC OF THE PRESIDENT														
NOVEMBER 1982	23	1.44	12	0.75	9	0.56	2	0.13	11	0.69	568	35.28	89	5.57
OCTOBER 1982	66	4.13	19	1.19	25	1.57	22	1.38	47	2.94				
EXECUTIVE DEPARTMENTS														
NOVEMBER 1982	19,176	1.19	1,705	0.11	8,664	0.54	8,806	0.55	17,470	1.09	318,082	19.63	44,373	2.76
OCTOBER 1982	25,197	1.58	1,872	0.12	9,837	0.62	13,488	0.84	23,325	1.46				
STATE														
NOVEMBER 1982	355	4.29	1	0.01	208	2.52	146	1.77	354	4.28	1,985	23.67	665	8.04
OCTOBER 1982	310	3.70	1	0.01	202	2.41	107	1.28	309	3.68				
TREASURY														
NOVEMBER 1982	1,474	1.25	205	0.17	864	0.73	405	0.34	1,269	1.08	41,906	34.52	3,882	3.30
OCTOBER 1982	2,408	2.05	344	0.29	1,200	1.02	864	0.73	2,064	1.75				
DEFENSE, TOTAL														
NOVEMBER 1982	8,072	0.86	964	0.10	2,467	0.26	4,641	0.50	7,108	0.76	161,300	17.18	19,037	2.03
OCTOBER 1982	10,965	1.19	903	0.10	3,145	0.34	6,917	0.75	10,062	1.09				
DEPT OF THE ARMY														
NOVEMBER 1982	2,833	0.87	313	0.10	824	0.25	1,696	0.52	2,520	0.77	65,829	19.99	6,175	1.89
OCTOBER 1982	3,337	1.03	249	0.08	905	0.28	2,183	0.68	3,088	0.96				
DEPT OF THE NAVY														
NOVEMBER 1982	2,874	0.93	258	0.08	1,030	0.33	1,586	0.51	2,616	0.85	53,894	17.45	7,562	2.45
OCTOBER 1982	4,688	1.56	183	0.06	1,357	0.45	3,148	1.04	4,505	1.50				
DEPT OF THE AIR FORCE														
NOVEMBER 1982	1,664	0.73	205	0.09	471	0.21	988	0.43	1,459	0.64	29,978	13.08	3,742	1.64
OCTOBER 1982	2,078	0.92	240	0.11	610	0.27	1,228	0.54	1,838	0.81				
DEFENSE LOG AGCY														
NOVEMBER 1982	528	1.11	121	0.25	102	0.21	305	0.64	407	0.86	8,511	17.85	1,148	2.41
OCTOBER 1982	620	1.30	159	0.33	193	0.41	268	0.56	461	0.97				
OTHER DEFENSE ACTIVITIES														
NOVEMBER 1982	168	0.69	62	0.26	40	0.16	66	0.27	106	0.44	3,088	12.92	410	1.69
OCTOBER 1982	242	1.01	72	0.30	80	0.33	90	0.37	170	0.71				

TABLE 23 -- SEPARATIONS BY TYPE, BRANCH, AND SELECTED AGENCY, UNITED STATES, OCTOBER 1982 AND NOVEMBER 1982

AGENCY	TOTAL		TRANSFERS		QUITS		OTHER SEPARATIONS		SEPARATIONS EX- CLUDING TRANSFERS		SEPARATNS CY 1982 TO DATE		SEPARATNS FY 1983 TO DATE	
	NO.	RATE	NO.	RATE	NO.	RATE	NO.	RATE	NO.	RATE	NO.	RATE	NO.	RATE
JUSTICE											5,582	10.21	1,032	1.85
NOVEMBER 1982	265	0.48	30	0.05	152	0.27	83	0.15	235	0.42				
OCTOBER 1982	767	1.37	77	0.14	308	0.55	382	0.68	690	1.23				
INTERIOR											29,515	37.84	5,276	7.01
NOVEMBER 1982	2,042	2.71	75	0.10	306	0.41	1,661	2.21	1,967	2.61				
OCTOBER 1982	3,234	4.19	110	0.14	465	0.60	2,659	3.44	3,124	4.06				
AGRICULTURE											34,627	29.31	8,591	7.47
NOVEMBER 1982	4,400	3.82	108	0.09	3,907	3.40	385	0.33	4,292	3.73				
OCTOBER 1982	4,191	3.54	128	0.11	3,540	2.99	523	0.44	4,063	3.44				
COMMERCE											7,323	21.52	820	2.43
NOVEMBER 1982	346	1.02	37	0.11	90	0.27	219	0.65	309	0.92				
OCTOBER 1982	474	1.41	59	0.18	111	0.33	304	0.90	415	1.23				
LABOR											3,435	18.02	252	1.32
NOVEMBER 1982	101	0.53	23	0.12	62	0.32	16	0.08	78	0.41				
OCTOBER 1982	151	0.79	39	0.20	78	0.41	34	0.18	112	0.58				
HEALTH AND HUMAN SERVICES											16,507	11.17	2,186	1.49
NOVEMBER 1982	827	0.56	84	0.06	357	0.24	386	0.26	743	0.51				
OCTOBER 1982	1,359	0.93	97	0.07	415	0.28	847	0.58	1,262	0.86				
HOUSING & URBAN DEV											2,025	14.04	350	2.49
NOVEMBER 1982	204	1.45	31	0.22	1	0.01	172	1.23	173	1.23				
OCTOBER 1982	146	1.04	30	0.21	...	...	116	0.82	116	0.82				
TRANSPORTATION											10,476	17.09	1,738	2.81
NOVEMBER 1982	909	1.47	98	0.16	188	0.30	623	1.01	811	1.31				
OCTOBER 1982	829	1.34	73	0.12	240	0.39	516	0.83	756	1.22				
ENERGY											2,534	13.82	432	2.45
NOVEMBER 1982	140	0.79	42	0.24	45	0.25	53	0.30	98	0.56				
OCTOBER 1982	292	1.64	...	...	117	0.66	175	0.98	292	1.64				
EDUCATION											867	15.16	112	1.98
NOVEMBER 1982	41	0.73	8	0.14	17	0.30	16	0.28	33	0.58				
OCTOBER 1982	71	1.25	11	0.19	16	0.28	44	0.78	60	1.06				
INDEPENDENT AGENCIES											159,120	14.96	21,973	2.07
NOVEMBER 1982	9,762	0.92	407	0.04	2,786	0.26	6,569	0.62	9,355	0.88				
OCTOBER 1982	12,211	1.16	583	0.06	2,812	0.27	8,816	0.83	11,628	1.10				
ACTION											581	86.33	28	4.83
NOVEMBER 1982	12	2.07	6	1.04	4	0.69	2	0.35	6	1.04				
OCTOBER 1982	16	2.76	10	1.72	1	0.17	5	0.86	6	1.03				
ENVIRONMTL PROTECT AGCY											2,534	20.43	366	3.02
NOVEMBER 1982	109	0.90	21	0.17	43	0.36	45	0.37	88	0.73				
OCTOBER 1982	257	2.11	24	0.20	74	0.61	159	1.30	233	1.91				
EQUAL EMPLOY OPP COMM											268	8.32	33	1.03
NOVEMBER 1982	14	0.44	5	0.16	5	0.16	4	0.13	9	0.28				
OCTOBER 1982	19	0.60	8	0.25	7	0.22	4	0.13	11	0.34				
FEDERAL COMMUNICATNS COMM											252	12.88	50	2.63
NOVEMBER 1982	20	1.05	2	0.11	9	0.47	9	0.47	18	0.95				
OCTOBER 1982	30	1.57	1	0.05	17	0.89	12	0.63	29	1.51				
FEDERAL DEPOSIT INS CORP											484	14.79	98	2.89
NOVEMBER 1982	29	0.85	3	0.09	19	0.56	7	0.21	26	0.77				
OCTOBER 1982	69	2.03	5	0.15	52	1.53	12	0.35	64	1.89				
FED EMERGENCY MGMT AGCY											332	14.25	174	7.46
NOVEMBER 1982	23	0.99	3	0.13	5	0.21	15	0.64	20	0.86				
OCTOBER 1982	151	6.69	1	0.04	20	0.89	130	5.76	150	6.65				

TABLE 23 -- SEPARATIONS BY TYPE, BRANCH, AND SELECTED AGENCY, UNITED STATES, OCTOBER 1982 AND NOVEMBER 1982

AGENCY	TOTAL		TRANSFERS		QUITS		OTHER SEPARATIONS		SEPARATIONS EX-CLUDING TRANSFERS		SEPARATNS CY 1982 TO DATE		SEPARATNS FY 1983 TO DATE	
	NO.	RATE	NO.	RATE	NO.	RATE	NO.	RATE	NO.	RATE	NO.	RATE	NO.	RATE
FEDERAL TRADE COMM														
NOVEMBER 1982	69	4.55	4	0.26	21	1.38	44	2.90	65	4.28	508	31.91	138	9.10
OCTOBER 1982	69	4.53	4	0.26	21	1.38	44	2.89	65	4.27				
GENERAL SVCS ADMIN														
NOVEMBER 1982	434	1.43	81	0.27	23	0.08	330	1.09	353	1.16	5,949	19.18	899	2.96
OCTOBER 1982	465	1.53	69	0.23	26	0.09	370	1.22	396	1.31				
INTERSTATE COMMERCE COMM														
NOVEMBER 1982	8	0.58	4	0.29	3	0.22	1	0.07	4	0.29	203	13.43	35	2.55
OCTOBER 1982	27	1.95	12	0.87	14	1.01	1	0.07	15	1.08				
NATL AERO SPACE ADMIN														
NOVEMBER 1982	805	3.57	...	...	200	0.89	605	2.68	805	3.57	5,108	22.37	1,610	7.14
OCTOBER 1982	805	3.57	...	...	200	0.89	605	2.68	805	3.57				
NATL LABOR RELATIONS BD														
NOVEMBER 1982	23	0.87	5	0.19	12	0.45	6	0.23	18	0.68	372	13.89	67	2.54
OCTOBER 1982	44	1.69	6	0.23	22	0.84	16	0.61	38	1.46				
NUCLEAR REGULATORY COMM														
NOVEMBER 1982	18	0.50	2	0.06	16	0.44	...	...	16	0.44	532	14.52	47	1.30
OCTOBER 1982	29	0.80	3	0.08	21	0.58	5	0.14	26	0.72				
OFFICE OF PERSONNEL MGMT														
NOVEMBER 1982	69	1.05	22	0.33	31	0.47	16	0.24	47	0.71	1,717	25.47	184	2.80
OCTOBER 1982	115	1.75	41	0.63	48	0.73	26	0.40	74	1.13				
PANAMA CANAL COMMISSION														
NOVEMBER 1982	...	...	...	...	...	...	...	...	...	...	6	42.86	...	...
OCTOBER 1982	...	...	...	...	...	...	...	...	...	...				
RAILROAD RETIREMENT BOARD														
NOVEMBER 1982	13	0.83	1	0.06	6	0.38	6	0.38	12	0.76	301	19.05	32	2.03
OCTOBER 1982	19	1.22	1	0.06	5	0.32	13	0.83	18	1.15				
SECURITIES & EXCHNGE COMM														
NOVEMBER 1982	18	0.93	4	0.21	10	0.52	4	0.21	14	0.72	254	13.45	43	2.22
OCTOBER 1982	25	1.28	4	0.20	16	0.82	5	0.26	21	1.08				
SMALL BUSINESS ADMIN														
NOVEMBER 1982	77	1.61	13	0.27	40	0.83	24	0.50	64	1.33	1,352	27.47	220	4.59
OCTOBER 1982	143	2.96	17	0.35	69	1.43	57	1.18	126	2.61				
SMITHSONIAN, SUMMARY														
NOVEMBER 1982	94	2.22	6	0.14	32	0.76	56	1.32	88	2.08	852	20.12	198	4.68
OCTOBER 1982	104	2.46	8	0.19	40	0.95	56	1.32	96	2.27				
TENNESSEE VALLEY AUTH														
NOVEMBER 1982	1,746	4.46	14	0.04	290	0.74	1,442	3.69	1,732	4.43	22,627	54.23	3,214	8.22
OCTOBER 1982	1,468	3.69	14	0.04	365	0.92	1,088	2.74	1,454	3.66				
US INFORMATION AGENCY														
NOVEMBER 1982	25	0.72	5	0.14	...	...	20	0.57	20	0.57	408	11.93	83	2.38
OCTOBER 1982	58	1.67	2	0.06	17	0.49	39	1.12	56	1.61				
US INTNATL DEV COOP AGCY														
NOVEMBER 1982	25	1.04	10	0.42	7	0.29	8	0.33	15	0.63	457	18.61	78	3.25
OCTOBER 1982	53	2.21	6	0.25	19	0.79	28	1.17	47	1.96				
US POSTAL SERVICE														
NOVEMBER 1982	2,760	0.42	17	...	805	0.12	1,938	0.29	2,743	0.41	49,344	7.46	4,623	0.70
OCTOBER 1982	1,863	0.28	23	...	451	0.07	1,389	0.21	1,840	0.28				
VETERANS ADMINISTRATION														
NOVEMBER 1982	3,187	1.36	136	0.06	1,130	0.48	1,921	0.82	3,051	1.30	61,462	26.29	9,287	3.97
OCTOBER 1982	6,100	2.61	255	0.11	1,209	0.52	4,536	1.98	5,845	2.50				

TABLE 24 -- SEPARATIONS BY TYPE, BRANCH, AND SELECTED AGENCY, WASHINGTON, D.C. SMSA, OCTOBER 1982 AND NOVEMBER 1982

AGENCY	TOTAL		TRANSFERS		QUITS		OTHER SEPARATIONS		SEPARATIONS EXCLUDING TRANSFERS		SEPARATNS CY 1982 TO DATE		SEPARATNS FY 1983 TO DATE	
	NO.	RATE	NO.	RATE	NO.	RATE	NO.	RATE	NO.	RATE	NO.	RATE	NO.	RATE
TOTAL, ALL AGENCIES											50,729	15.54	7,113	2.19
NOVEMBER 1982	2,883	0.89	491	0.15	1,120	0.35	1,272	0.39	2,392	0.74				
OCTOBER 1982	4,230	1.31	571	0.18	1,448	0.45	2,211	0.68	3,659	1.13				
LEGISLATIVE BRANCH											2,315	13.54	272	1.60
NOVEMBER 1982	123	0.72	8	0.05	45	0.26	70	0.41	115	0.68				
OCTOBER 1982	149	0.88	2	0.01	15	0.09	132	0.78	147	0.86				
GENERAL ACCOUNTING OFC											487	14.46	33	0.98
NOVEMBER 1982	18	0.54	3	0.09	11	0.33	4	0.12	15	0.45				
OCTOBER 1982	15	0.45	...	...	...	...	15	0.45	15	0.45				
GOVERNMENT PRINTING OFC											423	7.46	70	1.26
NOVEMBER 1982	27	0.49	2	0.04	6	0.11	19	0.34	25	0.45				
OCTOBER 1982	43	0.77	2	0.04	11	0.20	30	0.54	41	0.74				
LIBRARY OF CONGRESS											1,021	19.53	104	1.99
NOVEMBER 1982	46	0.88	...	...	...	...	46	0.88	46	0.88				
OCTOBER 1982	58	1.11	...	...	...	...	58	1.11	58	1.11				
JUDICIAL BRANCH											...	...	...	...
NOVEMBER 1982	...	...	...	...	...	...	...	...	...	...				
OCTOBER 1982	...	...	...	...	...	...	...	...	...	...				
EXECUTIVE BRANCH											48,414	15.65	6,841	2.23
NOVEMBER 1982	2,760	0.90	483	0.16	1,075	0.35	1,202	0.39	2,277	0.74				
OCTOBER 1982	4,081	1.33	569	0.19	1,433	0.47	2,079	0.68	3,512	1.15				
EXEC OFC OF THE PRESIDENT											568	35.28	89	5.57
NOVEMBER 1982	23	1.44	12	0.75	9	0.56	2	0.13	11	0.69				
OCTOBER 1982	66	4.13	19	1.19	25	1.57	22	1.38	47	2.94				
EXECUTIVE DEPARTMENTS											34,952	15.37	4,778	2.11
NOVEMBER 1982	1,970	0.87	357	0.16	825	0.36	788	0.35	1,613	0.71				
OCTOBER 1982	2,808	1.25	379	0.17	1,029	0.46	1,400	0.62	2,429	1.08				
STATE											1,524	20.89	467	6.46
NOVEMBER 1982	260	3.60	1	0.01	189	2.61	70	0.97	259	3.58				
OCTOBER 1982	207	2.84	...	...	160	2.19	47	0.64	207	2.84				
TREASURY											2,490	14.45	512	2.96
NOVEMBER 1982	175	1.01	38	0.22	98	0.51	49	0.28	137	0.79				
OCTOBER 1982	337	1.96	49	0.28	127	0.74	161	0.93	288	1.67				
DEFENSE, TOTAL											13,406	16.01	1,674	1.99
NOVEMBER 1982	725	0.86	146	0.17	229	0.27	350	0.42	579	0.69				
OCTOBER 1982	949	1.14	142	0.17	304	0.37	503	0.60	807	0.97				
DEPT OF THE ARMY											4,896	18.18	470	1.73
NOVEMBER 1982	255	0.94	36	0.13	78	0.29	141	0.52	219	0.81				
OCTOBER 1982	215	0.80	29	0.11	72	0.27	114	0.42	186	0.69				
DEPT OF THE NAVY											5,025	13.94	756	2.09
NOVEMBER 1982	290	0.80	55	0.15	99	0.27	136	0.38	235	0.65				
OCTOBER 1982	466	1.31	39	0.11	134	0.38	293	0.82	427	1.20				
DEPT OF THE AIR FORCE											1,333	20.67	139	2.19
NOVEMBER 1982	54	0.85	17	0.27	19	0.30	18	0.28	37	0.58				
OCTOBER 1982	85	1.35	24	0.38	29	0.46	32	0.51	61	0.97				
DEFENSE LOG AGCY											514	19.30	96	3.60
NOVEMBER 1982	33	1.24	14	0.53	10	0.38	9	0.34	19	0.71				
OCTOBER 1982	63	2.35	11	0.41	25	0.93	27	1.01	52	1.94				
OTHER DEFENSE ACTIVITIES											1,638	14.07	213	1.81
NOVEMBER 1982	93	0.79	24	0.20	23	0.20	46	0.39	69	0.59				
OCTOBER 1982	120	1.03	39	0.33	44	0.38	37	0.32	81	0.69				

TABLE 24 -- SEPARATIONS BY TYPE, BRANCH, AND SELECTED AGENCY, WASHINGTON, D.C. SMSA, OCTOBER 1982 AND NOVEMBER 1982

AGENCY	TOTAL		TRANSFERS		QUITS		OTHER SEPARATIONS		SEPARATIONS EXCLUDING TRANSFERS		SEPARATNS CY 1982 TO DATE		SEPARATNS FY 1983 TO DATE	
	NO.	RATE	NO.	RATE	NO.	RATE	NO.	RATE	NO.	RATE	NO.	RATE	NO.	RATE
JUSTICE														
NOVEMBER 1982	85	0.53	5	0.03	54	0.33	26	0.16	80	0.49	1,724	10.96	266	1.64
OCTOBER 1982	181	1.12	15	0.09	108	0.67	58	0.36	166	1.03				
INTERIOR														
NOVEMBER 1982	88	0.87	20	0.20	39	0.39	29	0.29	68	0.68	1,818	17.70	228	2.27
OCTOBER 1982	140	1.39	27	0.27	36	0.36	77	0.76	113	1.12				
AGRICULTURE														
NOVEMBER 1982	115	0.91	29	0.23	47	0.37	39	0.31	86	0.68	2,016	15.58	246	1.95
OCTOBER 1982	131	1.04	26	0.21	65	0.52	40	0.32	105	0.83				
COMMERCE														
NOVEMBER 1982	96	0.54	22	0.12	33	0.18	41	0.23	74	0.41	2,779	15.47	288	1.61
OCTOBER 1982	192	1.08	37	0.21	51	0.29	104	0.59	155	0.87				
LABOR														
NOVEMBER 1982	42	0.63	10	0.15	25	0.37	7	0.10	32	0.48	1,258	18.79	117	1.74
OCTOBER 1982	75	1.12	21	0.31	45	0.67	9	0.13	54	0.80				
HEALTH AND HUMAN SERVICES														
NOVEMBER 1982	166	0.52	15	0.05	71	0.22	79	0.25	150	0.47	4,018	12.65	468	1.48
OCTOBER 1982	302	0.96	11	0.03	74	0.23	217	0.69	291	0.92				
HOUSING & URBAN DEV														
NOVEMBER 1982	42	1.09	15	0.39	...	...	27	0.70	27	0.70	607	14.95	80	2.08
OCTOBER 1982	38	0.98	12	0.31	...	...	26	0.67	26	0.67				
TRANSPORTATION														
NOVEMBER 1982	88	0.96	26	0.28	16	0.17	46	0.50	62	0.68	1,876	19.79	189	2.06
OCTOBER 1982	101	1.11	31	0.34	29	0.32	41	0.45	70	0.77				
ENERGY														
NOVEMBER 1982	59	0.96	24	0.39	22	0.36	13	0.21	35	0.57	924	14.15	156	2.69
OCTOBER 1982	107	1.71	...	...	20	0.32	87	1.39	107	1.71				
EDUCATION														
NOVEMBER 1982	29	0.79	5	0.14	12	0.33	12	0.33	24	0.66	512	13.80	77	2.10
OCTOBER 1982	48	1.31	8	0.22	10	0.27	30	0.82	40	1.09				
INDEPENDENT AGENCIES														
NOVEMBER 1982	767	0.97	114	0.14	241	0.30	412	0.52	653	0.82	12,894	16.06	1,974	2.49
OCTOBER 1982	1,207	1.52	171	0.22	379	0.48	657	0.83	1,036	1.31				
ACTION														
NOVEMBER 1982	6	1.92	4	1.28	1	0.32	1	0.32	2	0.64	378	96.68	19	6.07
OCTOBER 1982	13	4.18	9	2.89	1	0.32	3	0.96	4	1.29				
ENVIRONMTL PROTECT AGCY														
NOVEMBER 1982	39	0.94	7	0.17	16	0.38	16	0.38	32	0.77	820	19.24	111	2.67
OCTOBER 1982	72	1.72	9	0.21	17	0.41	46	1.10	63	1.50				
EQUAL EMPLOY OPP COMM														
NOVEMBER 1982	3	0.40	1	0.13	1	0.13	1	0.13	2	0.27	61	8.36	6	0.81
OCTOBER 1982	3	0.41	...	...	1	0.14	2	0.27	3	0.41				
FEDERAL COMMUNICATNS COMM														
NOVEMBER 1982	13	0.95	1	0.07	4	0.29	8	0.58	12	0.87	192	13.60	37	2.70
OCTOBER 1982	24	1.74	1	0.07	14	1.02	9	0.65	23	1.67				
FEDERAL DEPOSIT INS CORP														
NOVEMBER 1982	6	0.67	3	0.34	2	0.22	1	0.11	3	0.34	157	17.16	15	1.69
OCTOBER 1982	9	1.01	1	0.11	7	0.79	1	0.11	8	0.90				
FED EMERGENCY MGMT AGCY														
NOVEMBER 1982	11	0.77	1	0.07	1	0.07	9	0.63	10	0.70	168	11.65	80	5.61
OCTOBER 1982	69	4.93	1	0.07	7	0.50	61	4.36	68	4.86				

TABLE 24 -- SEPARATIONS BY TYPE, BRANCH, AND SELECTED AGENCY, WASHINGTON, D.C. SMSA, OCTOBER 1982 AND NOVEMBER 1982

AGENCY	TOTAL		TRANSFERS		QUITS		OTHER SEPARATIONS		SEPARATIONS EXCLUDING TRANSFERS		SEPARATNS CY 1982 TO DATE		SEPARATNS FY 1983 TO DATE	
	NO.	RATE	NO.	RATE	NO.	RATE	NO.	RATE	NO.	RATE	NO.	RATE	NO.	RATE
FEDERAL TRADE COMM											371	28.67	102	8.20
NOVEMBER 1982	51	4.10	4	0.32	13	1.05	34	2.73	47	3.78				
OCTOBER 1982	51	4.08	4	0.32	13	1.04	34	2.72	47	3.76				
GENERAL SVCS ADMIN											1,619	15.29	172	1.65
NOVEMBER 1982	77	0.74	15	0.14	3	0.03	59	0.57	62	0.59				
OCTOBER 1982	95	0.91	23	0.22	8	0.08	64	0.61	72	0.69				
INTERSTATE COMMERCE COMM											153	14.43	20	2.10
NOVEMBER 1982	8	0.84	4	0.42	3	0.31	1	0.10	4	0.42				
OCTOBER 1982	12	1.25	8	0.83	4	0.42	...	...	4	0.42				
NATL AERO SPACE ADMIN											804	16.46	188	3.88
NOVEMBER 1982	94	1.94	...	...	38	0.78	56	1.16	94	1.94				
OCTOBER 1982	94	1.94	...	...	38	0.78	56	1.16	94	1.94				
NATL LABOR RELATIONS BD											130	14.91	21	2.49
NOVEMBER 1982	5	0.59	2	0.24	2	0.24	1	0.12	3	0.36				
OCTOBER 1982	16	1.90	5	0.59	4	0.48	7	0.83	11	1.31				
NUCLEAR REGULATORY COMM											471	16.80	37	1.36
NOVEMBER 1982	15	0.55	2	0.07	13	0.48	...	...	13	0.48				
OCTOBER 1982	22	0.80	3	0.11	15	0.55	4	0.15	19	0.69				
OFFICE OF PERSONNEL MGMT											687	24.76	65	2.46
NOVEMBER 1982	19	0.72	6	0.23	6	0.23	7	0.26	13	0.49				
OCTOBER 1982	46	1.74	21	0.79	16	0.60	9	0.34	25	0.95				
PANAMA CANAL COMMISSION											1	20.00	...	...
NOVEMBER 1982	...	...	...	...	...	...	...	...	...	...				
OCTOBER 1982	...	...	...	...	...	...	...	...	...	...				
RAILROAD RETIREMENT BOARD											1	20.00	...	...
NOVEMBER 1982	...	...	...	...	...	...	...	...	...	...				
OCTOBER 1982	...	...	...	...	...	...	...	...	...	...				
SECURITIES & EXCHNGE COMM											179	14.14	31	2.40
NOVEMBER 1982	13	1.01	3	0.23	8	0.62	2	0.15	10	0.77				
OCTOBER 1982	18	1.38	3	0.23	11	0.84	4	0.31	15	1.15				
SMALL BUSINESS ADMIN											254	24.56	38	3.78
NOVEMBER 1982	14	1.39	3	0.30	5	0.50	6	0.60	11	1.09				
OCTOBER 1982	24	2.38	3	0.30	10	0.99	11	1.09	21	2.08				
SMITHSONIAN, SUMMARY											807	20.09	189	4.73
NOVEMBER 1982	88	2.20	6	0.15	26	0.65	56	1.40	82	2.05				
OCTOBER 1982	101	2.52	8	0.20	38	0.95	55	1.37	93	2.32				
TENNESSEE VALLEY AUTH											6	46.15	1	7.69
NOVEMBER 1982	...	...	...	...	...	...	...	...	...	...				
OCTOBER 1982	1	7.69	...	...	...	...	1	7.69	1	7.69				
US INFORMATION AGENCY											388	12.26	83	2.58
NOVEMBER 1982	25	0.78	5	0.16	...	...	20	0.62	20	0.62				
OCTOBER 1982	58	1.81	2	0.06	17	0.53	39	1.22	56	1.75				
US INTNATL DEV COOP AGCY											455	18.67	78	3.28
NOVEMBER 1982	25	1.05	10	0.42	7	0.29	8	0.34	15	0.63				
OCTOBER 1982	53	2.22	6	0.25	19	0.80	28	1.17	47	1.97				
US POSTAL SERVICE											1,054	6.01	111	0.64
NOVEMBER 1982	58	0.33	1	0.01	13	0.07	44	0.25	57	0.33				
OCTOBER 1982	53	0.30	...	...	13	0.07	40	0.23	53	0.30				
VETERANS ADMINISTRATION											1,210	18.71	211	3.30
NOVEMBER 1982	57	0.89	3	0.05	22	0.34	32	0.50	54	0.84				
OCTOBER 1982	154	2.41	11	0.17	51	0.80	92	1.44	143	2.24				

TABLE 25 -- SEPARATIONS BY TYPE, BRANCH, AND SELECTED AGENCY, OVERSEAS, OCTOBER 1982 AND NOVEMBER 1982

AGENCY	TOTAL		TRANSFERS		QUITS		OTHER SEPARATIONS		SEPARATIONS EXCLUDING TRANSFERS		SEPARATNS CY 1982 TO DATE		SEPARATNS FY 1983 TO DATE	
	NO.	RATE	NO.	RATE	NO.	RATE	NO.	RATE	NO.	RATE	NO.	RATE	NO.	RATE
TOTAL, ALL AGENCIES											39,435	30.41	3,342	2.62
NOVEMBER 1982	1,573	1.23	76	0.06	967	0.76	530	0.42	1,497	1.17				
OCTOBER 1982	1,769	1.41	57	0.05	688	0.55	1,024	0.82	1,712	1.36				
LEGISLATIVE BRANCH											4	5.56	...	...
NOVEMBER 1982	...	...	...	...	...	...	...	...	...	...				
OCTOBER 1982	...	...	...	...	...	...	...	...	...	...				
GENERAL ACCOUNTING OFC											4	6.15	...	...
NOVEMBER 1982	...	...	...	...	...	...	...	...	...	...				
OCTOBER 1982	...	...	...	...	...	...	...	...	...	...				
GOVERNMENT PRINTING OFC											...	...	...	...
NOVEMBER 1982	...	...	...	...	...	...	...	...	...	...				
OCTOBER 1982	...	...	...	...	...	...	...	...	...	...				
LIBRARY OF CONGRESS											...	...	...	...
NOVEMBER 1982	...	...	...	...	...	...	...	...	...	...				
OCTOBER 1982	...	...	...	...	...	...	...	...	...	...				
JUDICIAL BRANCH											...	...	...	...
NOVEMBER 1982	...	...	...	...	...	...	...	...	...	...				
OCTOBER 1982	...	...	...	...	...	...	...	...	...	...				
EXECUTIVE BRANCH											39,431	30.42	3,342	2.62
NOVEMBER 1982	1,573	1.23	75	0.06	967	0.76	530	0.42	1,497	1.17				
OCTOBER 1982	1,769	1.41	57	0.05	688	0.55	1,024	0.82	1,712	1.36				
EXEC OFC OF THE PRESIDENT											...	...	...	...
NOVEMBER 1982	...	...	...	...	...	...	...	...	...	...				
OCTOBER 1982	...	...	...	...	...	...	...	...	...	...				
EXECUTIVE DEPARTMENTS											36,084	33.84	3,007	2.87
NOVEMBER 1982	1,455	1.39	68	0.06	919	0.88	468	0.45	1,387	1.32				
OCTOBER 1982	1,552	1.51	53	0.05	670	0.65	829	0.81	1,499	1.46				
STATE											1,198	7.65	217	1.39
NOVEMBER 1982	93	0.60	...	...	67	0.43	26	0.17	93	0.60				
OCTOBER 1982	124	0.79	...	...	70	0.45	54	0.34	124	0.79				
TREASURY											101	9.71	14	1.34
NOVEMBER 1982	3	0.29	...	...	1	0.10	2	0.19	3	0.29				
OCTOBER 1982	11	1.10	3	0.30	1	0.10	7	0.70	8	0.80				
DEFENSE, TOTAL											34,307	40.62	2,701	3.26
NOVEMBER 1982	1,322	1.60	67	0.08	842	1.02	413	0.50	1,255	1.52				
OCTOBER 1982	1,379	1.71	44	0.05	590	0.73	745	0.92	1,335	1.65				
DEPT OF THE ARMY											13,109	32.54	1,503	3.85
NOVEMBER 1982	821	2.11	20	0.05	549	1.41	252	0.65	801	2.05				
OCTOBER 1982	682	1.80	8	0.02	305	0.81	369	0.97	674	1.78				
DEPT OF THE NAVY											2,699	12.85	242	1.23
NOVEMBER 1982	103	0.53	15	0.08	34	0.17	54	0.28	88	0.45				
OCTOBER 1982	139	0.71	4	0.02	40	0.20	95	0.49	135	0.69				
DEPT OF THE AIR FORCE											8,656	62.07	532	3.96
NOVEMBER 1982	217	1.62	20	0.15	117	0.87	80	0.60	197	1.47				
OCTOBER 1982	315	2.46	13	0.10	112	0.87	190	1.48	302	2.36				
DEFENSE LOG AGCY											58	14.65	3	0.72
NOVEMBER 1982	2	0.48	1	0.24	1	0.24	...	...	1	0.24				
OCTOBER 1982	1	0.24	...	...	1	0.24	...	...	1	0.24				
OTHER DEFENSE ACTIVITIES											9,785	110.74	421	4.08
NOVEMBER 1982	179	1.73	11	0.11	141	1.36	27	0.26	168	1.63				
OCTOBER 1982	242	2.38	19	0.19	132	1.30	91	0.90	223	2.20				

TABLE 25 -- SEPARATIONS BY TYPE, BRANCH, AND SELECTED AGENCY, OVERSEAS, OCTOBER 1982 AND NOVEMBER 1982

AGENCY	TOTAL		TRANSFERS		QUITS		OTHER SEPARATIONS		SEPARATIONS EXCLUDING TRANSFERS		SEPARATNS CY 1982 TO DATE		SEPARATNS FY 1983 TO DATE	
	NO.	RATE	NO.	RATE	NO.	RATE	NO.	RATE	NO.	RATE	NO.	RATE	NO.	RATE
JUSTICE											86	7.78	18	1.72
NOVEMBER 1982	14	1.34	1	0.10	2	0.19	11	1.05	13	1.24				
OCTOBER 1982	4	0.36	1	0.09	1	0.09	2	0.18	3	0.27				
INTERIOR											109	31.69	21	6.21
NOVEMBER 1982	7	2.07	...	...	3	0.89	4	1.18	7	2.07				
OCTOBER 1982	14	4.10	...	...	...	...	14	4.10	14	4.10				
AGRICULTURE											111	7.72	13	0.93
NOVEMBER 1982	5	0.36	...	...	2	0.14	3	0.21	5	0.36				
OCTOBER 1982	8	0.56	3	0.21	4	0.28	1	0.07	5	0.35				
COMMERCE											13	1.68	4	0.51
NOVEMBER 1982	1	0.13	...	...	1	0.13	...	...	1	0.13				
OCTOBER 1982	3	0.38	...	...	...	...	3	0.38	3	0.38				
LABOR											10	11.11	2	2.35
NOVEMBER 1982	...	...	...	...	...	...	...	...	...	...				
OCTOBER 1982	2	2.40	...	...	2	2.40	...	...	2	2.40				
HEALTH AND HUMAN SERVICES											55	5.81	4	0.41
NOVEMBER 1982	2	0.20	...	...	1	0.10	1	0.10	2	0.20				
OCTOBER 1982	2	0.20	1	0.10	...	...	1	0.10	1	0.10				
HOUSING & URBAN DEV											19	11.11	8	4.82
NOVEMBER 1982	6	3.61	...	...	...	...	6	3.61	6	3.61				
OCTOBER 1982	2	1.18	1	0.59	...	...	1	0.59	1	0.59				
TRANSPORTATION											75	12.56	5	0.85
NOVEMBER 1982	2	0.34	...	...	...	...	2	0.34	2	0.34				
OCTOBER 1982	3	0.51	...	...	2	0.34	1	0.17	3	0.51				
ENERGY											...	...	...	...
NOVEMBER 1982	...	...	...	...	...	...	...	...	...	...				
OCTOBER 1982	...	...	...	...	...	...	...	...	...	...				
EDUCATION											...	...	...	...
NOVEMBER 1982	...	...	...	...	...	...	...	...	...	...				
OCTOBER 1982	...	...	...	...	...	...	...	...	...	...				
INDEPENDENT AGENCIES											3,347	14.56	335	1.48
NOVEMBER 1982	118	0.52	8	0.04	48	0.21	62	0.27	110	0.49				
OCTOBER 1982	217	0.96	4	0.02	18	0.08	195	0.87	213	0.95				
ACTION											12	13.64	...	...
NOVEMBER 1982	...	...	...	...	...	...	...	...	...	...				
OCTOBER 1982	...	...	...	...	...	...	...	...	...	...				
ENVIRONMTL PROTECT AGCY											2	13.33	...	...
NOVEMBER 1982	...	...	...	...	...	...	...	...	...	...				
OCTOBER 1982	...	...	...	...	...	...	...	...	...	...				
EQUAL EMPLOY OPP COMM											...	...	...	...
NOVEMBER 1982	...	...	...	...	...	...	...	...	...	...				
OCTOBER 1982	...	...	...	...	...	...	...	...	...	...				
FEDERAL COMMUNICATNS COMM											...	...	...	...
NOVEMBER 1982	...	...	...	...	...	...	...	...	...	...				
OCTOBER 1982	...	...	...	...	...	...	...	...	...	...				
FEDERAL DEPOSIT INS CORP											14	21.88	7	8.05
NOVEMBER 1982	5	5.75	...	...	3	3.45	2	2.30	5	5.75				
OCTOBER 1982	2	2.37	...	...	2	2.37	...	...	2	2.37				
FED EMERGENCY MGMT AGCY											...	...	...	...
NOVEMBER 1982	...	...	...	...	...	...	...	...	...	...				
OCTOBER 1982	...	...	...	...	...	...	...	...	...	...				

TABLE 25 -- SEPARATIONS BY TYPE, BRANCH, AND SELECTED AGENCY, OVERSEAS, OCTOBER 1982 AND NOVEMBER 1982

AGENCY	TOTAL		TRANSFERS		QUITS		OTHER SEPARATIONS		SEPARATIONS EXCLUDING TRANSFERS		SEPARATNS CY 1982 TO DATE		SEPARATNS FY 1983 TO DATE	
	NO.	RATE	NO.	RATE	NO.	RATE	NO.	RATE	NO.	RATE	NO.	RATE	NO.	RATE
FEDERAL TRADE COMM														
NOVEMBER 1982	...	...	...	...	...	...	...	...	...	...	...	...	...	...
OCTOBER 1982	...	...	...	...	...	...	...	...	...	...				
GENERAL SVCS ADMIN														
NOVEMBER 1982	2	2.17	...	...	...	...	2	2.17	2	2.17	16	17.58	2	2.17
OCTOBER 1982	...	...	...	...	...	...	...	...	...	...				
INTERSTATE COMMERCE COMM														
NOVEMBER 1982	...	...	...	...	...	...	...	...	...	...	...	...	...	...
OCTOBER 1982	...	...	...	...	...	...	...	...	...	...				
NATL AERO SPACE ADMIN														
NOVEMBER 1982	1	7.14	...	...	...	...	1	7.14	1	7.14	3	18.75	2	14.29
OCTOBER 1982	1	7.14	...	...	...	...	1	7.14	1	7.14				
NATL LABOR RELATIONS BD														
NOVEMBER 1982	...	...	...	...	...	...	...	...	...	...	2	11.76	1	6.67
OCTOBER 1982	1	6.45	...	...	1	6.45	...	...	1	6.45				
NUCLEAR REGULATORY COMM														
NOVEMBER 1982	...	...	...	...	...	...	...	...	...	...	...	...	...	...
OCTOBER 1982	...	...	...	...	...	...	...	...	...	...				
OFFICE OF PERSONNEL MGMT														
NOVEMBER 1982	...	...	...	...	...	...	...	...	...	...	2	10.53	...	...
OCTOBER 1982	...	...	...	...	...	...	...	...	...	...				
PANAMA CANAL COMMISSION														
NOVEMBER 1982	27	0.31	3	0.03	5	0.06	19	0.22	24	0.28	2,148	24.32	120	1.39
OCTOBER 1982	93	1.10	2	0.02	4	0.05	87	1.03	91	1.08				
RAILROAD RETIREMENT BOARD														
NOVEMBER 1982	...	...	...	...	...	...	...	...	...	...	...	...	...	...
OCTOBER 1982	...	...	...	...	...	...	...	...	...	...				
SECURITIES & EXCHNGE COMM														
NOVEMBER 1982	...	...	...	...	...	...	...	...	...	...	...	...	...	...
OCTOBER 1982	...	...	...	...	...	...	...	...	...	...				
SMALL BUSINESS ADMIN														
NOVEMBER 1982	...	...	...	...	...	...	...	...	...	...	19	17.92	1	0.95
OCTOBER 1982	1	0.96	...	...	1	0.96	...	...	1	0.96				
SMITHSONIAN, SUMMARY														
NOVEMBER 1982	...	...	...	...	...	...	...	...	...	...	15	16.13	1	1.09
OCTOBER 1982	1	1.09	...	...	1	1.09	...	...	1	1.09				
TENNESSEE VALLEY AUTH														
NOVEMBER 1982	...	...	...	...	...	...	...	...	...	...	...	...	...	...
OCTOBER 1982	...	...	...	...	...	...	...	...	...	...				
US INFORMATION AGENCY														
NOVEMBER 1982	9	0.20	...	...	...	...	9	0.20	9	0.20	311	7.00	38	0.86
OCTOBER 1982	29	0.66	1	0.02	...	...	28	0.63	28	0.63				
US INTNATL DEV COOP AGCY														
NOVEMBER 1982	43	1.39	...	...	32	1.03	11	0.36	43	1.39	301	9.53	86	2.78
OCTOBER 1982	43	1.37	...	...	2	0.06	41	1.31	43	1.37				
US POSTAL SERVICE														
NOVEMBER 1982	7	0.24	...	...	...	...	7	0.24	7	0.24	74	2.53	9	0.31
OCTOBER 1982	2	0.07	...	...	2	0.07	...	...	2	0.07				
VETERANS ADMINISTRATION														
NOVEMBER 1982	10	0.42	1	0.04	5	0.21	4	0.17	9	0.38	319	13.57	50	2.12
OCTOBER 1982	40	1.71	1	0.04	3	0.13	36	1.54	39	1.67				

TABLE 26 -- ACCESSIONS TO THE COMPETITIVE, EXCEPTED, AND SENIOR EXECUTIVE SERVICES OF THE FEDERAL GOVERNMENT BY BRANCH AND SELECTED AGENCY, ALL AREAS, OCTOBER 1982 AND NOVEMBER 1982

AGENCY	TOTAL		ACCESSIONS TO THE COMPETITIVE SERVICE						ACCESSIONS TO THE EXCEPTED AND SENIOR EXECUTIVE SERVICES					
			TOTAL		NEW HIRES		OTHER		TOTAL		NEW HIRES		OTHER	
	NO.	RATE	NO.	RATE	NO.	RATE	NO.	RATE	NO.	RATE	NO.	RATE	NO.	RATE
TOTAL, ALL AGENCIES														
NOVEMBER 1982	38,405	1.36	21,052	1.24	12,395	0.73	8,657	0.51	17,353	1.55	18,681	1.67	1,328	0.12
OCTOBER 1982	62,671	2.24	39,633	2.35	25,152	1.49	14,481	0.86	23,038	2.06	26,201	2.34	3,163	0.28
LEGISLATIVE BRANCH														
NOVEMBER 1982	107	0.56	9	0.15	8	0.13	1	0.02	98	0.74	46	0.35	52	0.39
OCTOBER 1982	175	0.91	9	0.15	7	0.12	2	0.03	166	1.25	106	0.80	60	0.45
GENERAL ACCOUNTING OFC														
NOVEMBER 1982	18	0.35	...	...	...	...	...	...	18	0.35	14	0.27	4	0.08
OCTOBER 1982	11	0.21	...	...	...	...	...	...	11	0.21	8	0.15	3	0.06
GOVERNMENT PRINTING OFC														
NOVEMBER 1982	14	0.24	4	0.07	4	0.07	...	...	10	9.48	...	...	10	9.48
OCTOBER 1982	11	0.18	5	0.09	5	0.09	...	...	6	5.45	...	...	6	5.45
LIBRARY OF CONGRESS														
NOVEMBER 1982	38	0.72	...	...	...	...	...	...	38	0.72	...	...	38	0.72
OCTOBER 1982	51	0.97	...	...	...	...	...	...	51	0.97	...	...	51	0.97
JUDICIAL BRANCH														
NOVEMBER 1982	...	...	...	...	...	...	...	...	...	...	...	...	...	...
OCTOBER 1982	...	...	...	...	...	...	...	...	...	...	...	...	...	...
EXECUTIVE BRANCH														
NOVEMBER 1982	38,298	1.37	21,043	1.25	12,387	0.73	8,656	0.51	17,255	1.56	18,635	1.68	1,380	0.12
OCTOBER 1982	62,496	2.25	39,624	2.36	25,145	1.50	14,479	0.86	22,872	2.07	26,095	2.36	3,223	0.29
EXEC OFC OF THE PRESIDENT														
NOVEMBER 1982	17	1.06	4	0.60	2	0.30	2	0.30	13	1.39	13	1.39	...	...
OCTOBER 1982	63	3.93	17	2.51	10	1.48	7	1.04	46	4.97	44	4.75	2	0.22
EXECUTIVE DEPARTMENTS														
NOVEMBER 1982	26,116	1.52	17,746	1.24	9,714	0.68	8,032	0.56	8,370	2.91	11,344	3.94	2,974	1.03
OCTOBER 1982	49,645	2.92	35,652	2.52	21,906	1.55	13,746	0.97	13,993	4.85	19,157	6.64	5,164	1.79
STATE														
NOVEMBER 1982	221	0.93	142	3.55	63	1.58	79	1.98	79	0.40	77	0.39	2	0.01
OCTOBER 1982	274	1.14	121	2.95	26	0.63	95	2.31	153	0.77	100	0.50	53	0.27
TREASURY														
NOVEMBER 1982	2,888	2.43	2,570	2.36	1,040	0.96	1,530	1.40	318	3.28	275	2.83	43	0.44
OCTOBER 1982	4,331	3.65	3,701	3.39	1,853	1.70	1,848	1.69	630	6.70	579	6.16	51	0.54
DEFENSE, TOTAL														
NOVEMBER 1982	16,521	1.62	11,290	1.32	5,649	0.66	5,641	0.66	5,231	3.18	8,467	5.15	3,236	1.97
OCTOBER 1982	36,708	3.66	27,488	3.27	16,686	1.98	10,802	1.28	9,220	5.72	14,856	9.22	5,636	3.50
DEPT OF THE ARMY														
NOVEMBER 1982	6,764	1.85	4,242	1.44	23	0.01	4,219	1.43	2,522	3.54	5,880	8.26	3,358	4.72
OCTOBER 1982	12,041	3.34	7,926	2.72	5	...	7,920	2.72	4,115	5.94	10,258	14.80	6,143	8.86
DEPT OF THE NAVY														
NOVEMBER 1982	5,004	1.52	3,961	1.36	3,377	1.16	584	0.20	1,043	2.81	889	2.39	154	0.41
OCTOBER 1982	16,362	5.10	13,996	4.93	12,283	4.32	1,713	0.60	2,366	6.44	1,717	4.68	649	1.77
DEPT OF THE AIR FORCE														
NOVEMBER 1982	3,443	1.42	2,379	1.17	1,816	0.90	563	0.28	1,064	2.69	1,100	2.78	36	0.09
OCTOBER 1982	6,584	2.75	4,615	2.30	3,758	1.88	857	0.43	1,969	5.06	2,077	5.34	108	0.28
DEFENSE LOG AGCY														
NOVEMBER 1982	550	1.15	455	1.01	272	0.60	183	0.41	95	3.37	95	3.37	...	...
OCTOBER 1982	646	1.35	465	1.03	310	0.69	155	0.34	181	6.45	181	6.45	...	...
OTHER DEFENSE ACTIVITIES														
NOVEMBER 1982	760	2.20	253	1.21	161	0.77	92	0.44	507	3.71	503	3.68	4	0.03
OCTOBER 1982	1,075	3.15	486	2.35	329	1.59	157	0.76	589	4.38	623	4.63	34	0.25

TABLE 26 -- ACCESSIONS TO THE COMPETITIVE, EXCEPTED, AND SENIOR EXECUTIVE SERVICES OF THE FEDERAL GOVERNMENT BY BRANCH AND SELECTED AGENCY, ALL AREAS, OCTOBER 1982 AND NOVEMBER 1982

AGENCY	TOTAL		ACCESSIONS TO THE COMPETITIVE SERVICE						ACCESSIONS TO THE EXCEPTED AND SENIOR EXECUTIVE SERVICES					
			TOTAL		NEW HIRES		OTHER		TOTAL		NEW HIRES		OTHER	
	NO.	RATE	NO.	RATE	NO.	RATE	NO.	RATE	NO.	RATE	NO.	RATE	NO.	RATE
JUSTICE														
NOVEMBER 1982	509	0.90	263	0.85	210	0.68	53	0.17	246	0.95	212	0.82	34	0.13
OCTOBER 1982	990	1.74	572	1.84	437	1.40	135	0.43	418	1.62	354	1.37	64	0.25
INTERIOR														
NOVEMBER 1982	1,194	1.58	561	0.98	363	0.63	198	0.34	633	3.50	588	3.25	45	0.25
OCTOBER 1982	1,676	2.16	738	1.27	510	0.88	228	0.39	938	4.83	868	4.47	70	0.36
AGRICULTURE														
NOVEMBER 1982	1,515	1.30	592	0.59	548	0.55	44	0.04	923	5.61	797	4.85	126	0.77
OCTOBER 1982	2,002	1.67	641	0.64	597	0.60	44	0.04	1,361	7.01	1,147	5.91	214	1.10
COMMERCE														
NOVEMBER 1982	387	1.12	232	0.83	143	0.51	89	0.32	155	2.38	157	2.41	2	0.03
OCTOBER 1982	586	1.70	283	1.01	176	0.63	107	0.38	303	4.63	307	4.69	4	0.06
LABOR														
NOVEMBER 1982	128	0.67	84	0.47	65	0.36	19	0.11	44	3.33	32	2.42	12	0.91
OCTOBER 1982	136	0.71	119	0.66	78	0.44	41	0.23	17	1.30	15	1.15	2	0.15
HEALTH AND HUMAN SERVICES														
NOVEMBER 1982	1,556	1.05	1,036	0.81	785	0.61	251	0.20	520	2.59	520	2.59	...	...
OCTOBER 1982	1,743	1.18	1,049	0.82	773	0.60	276	0.22	694	3.47	694	3.47	...	...
HOUSING & URBAN DEV														
NOVEMBER 1982	142	1.00	96	0.71	76	0.56	20	0.15	46	6.23	44	5.96	2	0.27
OCTOBER 1982	114	0.80	84	0.62	59	0.44	25	0.18	30	4.20	9	1.26	21	2.94
TRANSPORTATION														
NOVEMBER 1982	872	1.39	747	1.24	682	1.13	65	0.11	125	5.25	125	5.25	...	...
OCTOBER 1982	856	1.37	704	1.17	616	1.03	88	0.15	152	6.52	152	6.52	...	...
ENERGY														
NOVEMBER 1982	110	0.62	90	0.56	61	0.38	29	0.18	20	1.18	20	1.18	...	...
OCTOBER 1982	170	0.95	120	0.75	76	0.47	44	0.27	50	2.92	49	2.86	1	0.06
EDUCATION														
NOVEMBER 1982	73	1.29	43	0.87	29	0.59	14	0.28	30	4.29	30	4.29	...	...
OCTOBER 1982	59	1.04	32	0.64	19	0.38	13	0.26	27	3.87	27	3.87	...	...
INDEPENDENT AGENCIES														
NOVEMBER 1982	12,165	1.12	3,293	1.25	2,671	1.02	622	0.24	8,872	1.08	7,278	0.89	1,594	0.19
OCTOBER 1982	12,788	1.19	3,955	1.50	3,229	1.23	726	0.28	8,833	1.08	6,894	0.84	1,939	0.24
ACTION														
NOVEMBER 1982	12	2.06	8	1.64	5	1.03	3	0.62	4	4.17	3	3.13	1	1.04
OCTOBER 1982	16	2.74	12	2.45	6	1.23	6	1.23	4	4.26	3	3.19	1	1.06
ENVIRONMTL PROTECT AGCY														
NOVEMBER 1982	108	0.89	44	0.43	31	0.31	13	0.13	64	3.25	63	3.19	1	0.05
OCTOBER 1982	204	1.67	80	0.78	61	0.50	19	0.19	124	6.26	123	6.21	1	0.05
EQUAL EMPLOY OPP COMM														
NOVEMBER 1982	15	0.47	7	0.27	5	0.19	2	0.08	8	1.46	4	0.73	4	0.73
OCTOBER 1982	17	0.53	15	0.57	3	0.11	12	0.45	2	0.37	5	0.91	3	0.55
FEDERAL COMMUNICATNS COMM														
NOVEMBER 1982	9	0.47	8	0.50	6	0.38	2	0.13	1	0.31	1	0.31	...	...
OCTOBER 1982	18	0.94	14	0.88	7	0.44	7	0.44	4	1.22	4	1.22	...	...
FEDERAL DEPOSIT INS CORP														
NOVEMBER 1982	43	1.24	11	0.39	5	0.18	6	0.21	32	4.67	30	4.38	2	0.29
OCTOBER 1982	65	1.87	4	0.14	...	...	4	0.14	61	9.08	62	9.23	1	0.15
FED EMERGENCY MGMT AGCY														
NOVEMBER 1982	51	2.19	24	1.16	16	0.77	8	0.39	27	10.07	27	10.07	...	...
OCTOBER 1982	122	5.40	29	1.41	13	0.63	16	0.78	93	46.73	79	39.70	14	7.84

TABLE 26 -- ACCESSIONS TO THE COMPETITIVE, EXCEPTED, AND SENIOR EXECUTIVE SERVICES OF THE FEDERAL GOVERNMENT BY BRANCH AND SELECTED AGENCY, ALL AREAS, OCTOBER 1982 AND NOVEMBER 1982

AGENCY	TOTAL		ACCESSIONS TO THE COMPETITIVE SERVICE						ACCESSIONS TO THE EXCEPTED AND SENIOR EXECUTIVE SERVICES					
			TOTAL		NEW HIRES		OTHER		TOTAL		NEW HIRES		OTHER	
	NO.	RATE	NO.	RATE	NO.	RATE	NO.	RATE	NO.	RATE	NO.	RATE	NO.	RATE
FEDERAL TRADE COMM														
NOVEMBER 1982	46	3.03	18	2.04	10	1.14	8	0.91	28	4.40	25	3.93	3	0.47
OCTOBER 1982	46	3.02	18	2.04	10	1.13	8	0.91	28	4.37	25	3.90	3	0.47
GENERAL SVCS ADMIN														
NOVEMBER 1982	467	1.47	290	1.03	219	0.78	71	0.25	157	6.99	157	6.99	...	...
OCTOBER 1982	465	1.53	315	1.12	257	0.91	58	0.21	150	6.67	149	6.63	1	0.04
INTERSTATE COMMERCE COMM														
NOVEMBER 1982	...	...	...	...	...	...	...	...	...	...	...	...	...	...
OCTOBER 1982	1	0.07	1	0.09	1	0.09	...	...	...	...	...	...	...	...
NATL AERO SPACE ADMIN														
NOVEMBER 1982	439	1.95	128	0.61	96	0.45	32	0.15	311	22.09	173	12.29	138	9.80
OCTOBER 1982	439	1.95	128	0.61	96	0.45	32	0.15	311	22.09	173	12.29	138	9.80
NATL LABOR RELATIONS BD														
NOVEMBER 1982	70	2.64	33	1.96	22	1.30	11	0.65	37	3.83	36	3.72	1	0.10
OCTOBER 1982	39	1.49	15	0.89	4	0.24	11	0.66	24	2.54	17	1.80	7	0.74
NUCLEAR REGULATORY COMM														
NOVEMBER 1982	10	0.28	...	...	...	...	...	...	10	0.28	9	0.25	1	0.03
OCTOBER 1982	23	0.64	...	...	...	...	...	...	23	0.64	19	0.53	4	0.11
OFFICE OF PERSONNEL MGMT														
NOVEMBER 1982	95	1.44	49	0.86	9	0.16	40	0.71	46	4.95	73	7.85	27	2.90
OCTOBER 1982	84	1.28	55	0.97	26	0.46	29	0.51	29	3.22	45	4.99	16	1.77
PANAMA CANAL COMMISSION														
NOVEMBER 1982	177	2.05	...	...	...	...	...	...	177	2.06	159	1.85	18	0.21
OCTOBER 1982	310	3.67	...	...	...	...	...	...	310	3.68	296	3.51	14	0.17
RAILROAD RETIREMENT BOARD														
NOVEMBER 1982	26	1.65	26	1.66	18	1.15	8	0.51	...	...	...	...	...	...
OCTOBER 1982	29	1.86	29	1.87	26	1.68	3	0.19	...	...	...	...	...	...
SECURITIES & EXCHNGE COMM														
NOVEMBER 1982	9	0.46	5	0.40	1	0.08	4	0.32	4	0.57	4	0.57	...	...
OCTOBER 1982	15	0.77	13	1.04	6	0.48	7	0.56	2	0.28	2	0.28	...	...
SMALL BUSINESS ADMIN														
NOVEMBER 1982	78	1.59	27	0.68	20	0.51	7	0.18	51	5.36	49	5.15	2	0.21
OCTOBER 1982	68	1.38	25	0.63	17	0.43	8	0.20	43	4.44	42	4.34	1	0.10
SMITHSONIAN, SUMMARY														
NOVEMBER 1982	63	1.46	50	1.25	44	1.10	6	0.15	13	4.09	13	4.09	...	...
OCTOBER 1982	106	2.45	97	2.43	65	1.63	32	0.80	9	2.78	8	2.47	1	0.31
TENNESSEE VALLEY AUTH														
NOVEMBER 1982	644	1.65	...	...	...	...	...	...	644	1.65	108	0.28	536	1.37
OCTOBER 1982	1,172	2.95	...	...	...	...	...	...	1,172	2.95	193	0.49	979	2.46
US INFORMATION AGENCY														
NOVEMBER 1982	70	0.89	20	0.95	14	0.66	6	0.28	50	0.87	48	0.83	2	0.03
OCTOBER 1982	61	0.77	30	1.42	19	0.90	11	0.52	31	0.54	30	0.52	1	0.02
US INTNATL DEV COOP AGCY														
NOVEMBER 1982	42	0.76	22	1.34	14	0.85	8	0.49	20	0.52	18	0.47	2	0.05
OCTOBER 1982	40	0.72	17	1.03	17	1.03	...	...	23	0.59	22	0.57	1	0.03
US POSTAL SERVICE														
NOVEMBER 1982	4,742	0.71	...	...	...	...	...	...	4,742	0.71	4,204	0.63	538	0.08
OCTOBER 1982	3,009	0.45	...	...	...	...	...	...	3,009	0.45	2,597	0.39	412	0.06
VETERANS ADMINISTRATION														
NOVEMBER 1982	4,692	1.98	2,394	1.48	2,377	1.28	317	0.20	2,298	3.08	1,883	2.53	415	0.56
OCTOBER 1982	6,141	2.60	2,911	1.80	2,511	1.55	400	0.25	3,230	4.36	2,814	3.80	416	0.56

TABLE 27 -- ACCESSIONS TO THE COMPETITIVE, EXCEPTED, AND SENIOR EXECUTIVE SERVICES OF THE FEDERAL GOVERNMENT BY BRANCH AND SELECTED AGENCY, UNITED STATES, OCTOBER 1982 AND NOVEMBER 1982

AGENCY	TOTAL		ACCESSIONS TO THE COMPETITIVE SERVICE						ACCESSIONS TO THE EXCEPTED AND SENIOR EXECUTIVE SERVICES					
			TOTAL		NEW HIRES		OTHER		TOTAL		NEW HIRES		OTHER	
	NO.	RATE	NO.	RATE	NO.	RATE	NO.	RATE	NO.	RATE	NO.	RATE	NO.	RATE
TOTAL, ALL AGENCIES														
NOVEMBER 1982	35,527	1.32	20,543	1.23	12,245	0.73	8,298	0.50	14,984	1.47	16,138	1.58	1,154	0.11
OCTOBER 1982	57,637	2.15	38,884	2.34	24,759	1.49	14,125	0.85	18,753	1.84	21,760	2.14	3,007	0.30
LEGISLATIVE BRANCH														
NOVEMBER 1982	107	0.56	9	0.15	8	0.13	1	0.02	98	0.74	46	0.35	52	0.39
OCTOBER 1982	175	0.91	9	0.15	7	0.12	2	0.03	166	1.25	106	0.80	60	0.45
GENERAL ACCOUNTING OFC														
NOVEMBER 1982	18	0.35	...	...	...	...	...	...	18	0.35	14	0.27	4	0.08
OCTOBER 1982	11	0.21	...	...	...	...	...	...	11	0.21	8	0.15	3	0.06
GOVERNMENT PRINTING OFC														
NOVEMBER 1982	14	0.24	4	0.07	4	0.07	...	...	10	9.48	...	...	10	9.48
OCTOBER 1982	11	0.18	5	0.09	5	0.09	...	...	6	5.45	...	...	6	5.45
LIBRARY OF CONGRESS														
NOVEMBER 1982	38	0.73	...	...	...	...	...	...	38	0.73	...	...	38	0.73
OCTOBER 1982	51	0.97	...	...	...	...	...	...	51	0.97	...	...	51	0.97
JUDICIAL BRANCH														
NOVEMBER 1982	...	...	...	...	...	...	...	...	...	...	...	...	...	...
OCTOBER 1982	...	...	...	...	...	...	...	...	...	...	...	...	...	...
EXECUTIVE BRANCH														
NOVEMBER 1982	35,420	1.33	20,534	1.23	12,237	0.74	8,297	0.50	14,886	1.48	16,092	1.60	1,206	0.12
OCTOBER 1982	57,462	2.16	38,875	2.35	24,752	1.50	14,123	0.85	18,587	1.85	21,654	2.16	3,067	0.31
EXEC OFC OF THE PRESIDENT														
NOVEMBER 1982	17	1.06	4	0.60	2	0.30	2	0.30	13	1.39	13	1.39	...	...
OCTOBER 1982	63	3.94	17	2.53	10	1.49	7	1.04	46	4.97	44	4.76	2	0.22
EXECUTIVE DEPARTMENTS														
NOVEMBER 1982	23,489	1.46	17,252	1.23	9,579	0.68	7,673	0.55	6,237	3.03	9,015	4.38	2,778	1.35
OCTOBER 1982	45,017	2.82	34,949	2.51	21,558	1.55	13,391	0.96	10,068	4.83	15,059	7.23	4,991	2.40
STATE														
NOVEMBER 1982	165	2.00	142	3.55	63	1.58	79	1.98	23	0.54	21	0.49	2	0.05
OCTOBER 1982	154	1.84	121	2.95	26	0.63	95	2.31	33	0.77	33	0.77	...	...
TREASURY														
NOVEMBER 1982	2,884	2.45	2,569	2.38	1,040	0.96	1,529	1.41	315	3.32	273	2.88	42	0.44
OCTOBER 1982	4,325	3.68	3,699	3.41	1,852	1.71	1,847	1.70	626	6.79	576	6.25	50	0.54
DEFENSE, TOTAL														
NOVEMBER 1982	13,998	1.49	10,807	1.29	5,521	0.66	5,286	0.63	3,191	3.18	6,232	6.21	3,041	3.03
OCTOBER 1982	32,264	3.50	26,806	3.26	16,352	1.99	10,454	1.27	5,458	5.52	10,865	11.00	5,407	5.47
DEPT OF THE ARMY														
NOVEMBER 1982	5,437	1.66	3,976	1.39	23	0.01	3,953	1.38	1,461	3.60	4,645	11.46	3,184	7.85
OCTOBER 1982	9,671	2.99	7,717	2.72	6	...	7,711	2.72	1,954	4.94	7,947	20.08	5,993	15.14
DEPT OF THE NAVY														
NOVEMBER 1982	4,820	1.56	3,849	1.35	3,269	1.14	580	0.20	971	4.13	820	3.49	151	0.64
OCTOBER 1982	15,991	5.31	13,709	4.93	12,003	4.31	1,706	0.61	2,282	9.91	1,634	7.09	648	2.81
DEPT OF THE AIR FORCE														
NOVEMBER 1982	2,862	1.25	2,280	1.15	1,798	0.90	482	0.24	582	1.95	582	1.95	...	...
OCTOBER 1982	5,361	2.37	4,450	2.26	3,707	1.89	743	0.38	911	3.06	952	3.20	41	0.14
DEFENSE LOG AGCY														
NOVEMBER 1982	543	1.14	453	1.01	270	0.60	183	0.41	90	3.47	90	3.47	...	...
OCTOBER 1982	641	1.35	462	1.03	307	0.68	155	0.34	179	6.93	179	6.93	...	...
OTHER DEFENSE ACTIVITIES														
NOVEMBER 1982	336	1.38	249	1.22	161	0.79	88	0.43	87	2.25	95	2.46	8	0.21
OCTOBER 1982	600	2.50	458	2.32	329	1.63	139	0.69	132	3.46	153	4.01	21	0.55

TABLE 27 -- ACCESSIONS TO THE COMPETITIVE, EXCEPTED, AND SENIOR EXECUTIVE SERVICES OF THE FEDERAL GOVERNMENT BY BRANCH AND SELECTED AGENCY, UNITED STATES, OCTOBER 1982 AND NOVEMBER 1982

AGENCY	TOTAL		ACCESSIONS TO THE COMPETITIVE SERVICE						ACCESSIONS TO THE EXCEPTED AND SENIOR EXECUTIVE SERVICES					
			TOTAL		NEW HIRES		OTHER		TOTAL		NEW HIRES		OTHER	
	NO.	RATE	NO.	RATE	NO.	RATE	NO.	RATE	NO.	RATE	NO.	RATE	NO.	RATE
JUSTICE														
NOVEMBER 1982	506	0.91	252	0.87	209	0.69	53	0.18	244	0.96	210	0.82	34	0.13
CCTOBER 1982	974	1.74	556	1.87	431	1.42	135	0.45	408	1.60	345	1.35	53	0.25
INTERIOR														
NOVEMBER 1982	1,185	1.57	556	0.97	362	0.63	196	0.34	627	3.49	580	3.23	47	0.26
CCTOBER 1982	1,668	2.16	731	1.26	506	0.87	225	0.39	937	4.85	866	4.48	71	0.37
AGRICULTURE														
NOVEMBER 1982	1,505	1.31	592	0.60	548	0.55	44	0.04	913	5.74	787	4.95	126	0.79
OCTOBER 1982	1,988	1.68	641	0.64	597	0.60	44	0.04	1,347	7.15	1,135	6.02	212	1.13
COMMERCE														
NOVEMBER 1982	377	1.12	232	0.83	143	0.51	89	0.32	145	2.49	147	2.52	2	0.03
OCTOBER 1982	576	1.71	283	1.02	176	0.63	107	0.38	293	5.01	297	5.07	4	0.07
LABCR														
NOVEMBER 1982	125	0.65	84	0.47	65	0.36	19	0.11	41	3.21	29	2.27	12	0.94
OCTOBER 1982	136	0.71	119	0.67	78	0.44	41	0.23	17	1.34	15	1.19	2	0.16
HEALTH AND HUMAN SERVICES														
NOVEMBER 1982	1,553	1.06	1,035	0.81	784	0.62	251	0.20	518	2.60	518	2.60	...	...
OCTOBER 1982	1,734	1.18	1,043	0.82	770	0.61	273	0.21	691	3.49	691	3.49	...	...
HOUSING & URBAN DEV														
NOVEMBER 1982	142	1.01	96	0.72	76	0.57	20	0.15	46	6.26	44	5.99	2	0.27
OCTOBER 1982	114	0.81	84	0.63	59	0.44	25	0.19	30	4.22	9	1.27	21	2.95
TRANSPORTATION														
NOVEMBER 1982	866	1.40	742	1.24	678	1.14	64	0.11	124	5.41	124	5,41	...	...
CCTOBER 1982	855	1.38	734	1.18	616	1.03	88	0.15	151	6.75	151	6.75	...	...
ENERGY														
NOVEMBER 1982	110	0.62	90	0.56	61	0.38	29	0.18	20	1.18	20	1.18	...	...
CCTOBER 1982	170	0.95	120	0.75	76	0.47	44	0.27	50	2.92	49	2.86	1	0.06
EDUCATION														
NOVEMBER 1982	73	1.29	43	0.87	29	0.59	14	0.28	30	4.29	30	4.29	...	...
CCTOBER 1982	59	1.04	32	0.64	19	0.38	13	0.26	27	3.87	27	3.87	...	...
INDEPENDENT AGENCIES														
NOVEMBER 1982	11,914	1.12	3,278	1.25	2,656	1.02	622	0.24	8,636	1.08	7,064	0.89	1,572	0.20
OCTOBER 1982	12,382	1.17	3,909	1.50	3,184	1.22	725	0.28	8,473	1.07	6,551	0.82	1,922	0.24
ACTION														
NOVEMBER 1982	12	2.07	8	1.65	5	1.03	3	0.62	4	4.17	3	3.13	1	1.04
CCTOBER 1982	16	2.76	12	2.47	6	1.23	6	1.23	4	4.26	3	3.19	1	1.06
ENVIRONMTL PROTECT AGCY														
NOVEMBER 1982	108	0.89	44	0.43	31	0.31	13	0.13	64	3.25	63	3.20	1	0.05
OCTOBER 1982	204	1.67	80	0.78	61	0.60	19	0.19	124	6.27	123	6.22	1	0.05
EQUAL EMPLOY OPP COMM														
NOVEMBER 1982	15	0.47	7	0.27	5	0.19	2	0.08	8	1.46	4	0.73	4	0.73
CCTOBER 1982	17	0.53	15	0.57	3	0.11	12	0.45	2	0.37	5	0.91	3	0.55
FEDERAL COMMUNICATNS COMM														
NOVEMBER 1982	9	0.47	8	0.51	6	0.38	2	0.13	1	0.31	1	0.31	...	...
OCTOBER 1982	18	0.94	14	0.88	7	0.44	7	0.44	4	1.22	4	1.22	...	...
FEDERAL DEPOSIT INS CORP														
NOVEMBER 1982	42	1.24	11	0.40	5	0.18	6	0.22	31	5.08	29	4.75	2	0.33
CCTOBER 1982	54	1.59	4	0.14	...	...	4	0.14	50	8.34	51	8.51	1	0.17
FED EMERGENCY MGMT AGCY														
NOVEMBER 1982	51	2.19	24	1.16	16	0.78	8	0.39	27	10.07	27	10.07	...	...
CCTOBER 1982	122	5.41	29	1.41	13	0.63	16	0.78	93	46.73	79	39.70	14	7.04

TABLE 27 -- ACCESSIONS TO THE COMPETITIVE, EXCEPTED, AND SENIOR EXECUTIVE SERVICES OF THE FEDERAL GOVERNMENT BY BRANCH AND SELECTED AGENCY, UNITED STATES, OCTOBER 1982 AND NOVEMBER 1982

AGENCY	TOTAL		ACCESSIONS TO THE COMPETITIVE SERVICE						ACCESSIONS TO THE EXCEPTED AND SENIOR EXECUTIVE SERVICES					
			TOTAL		NEW HIRES		OTHER		TOTAL		NEW HIRES		OTHER	
	NO.	RATE	NO.	RATE	NO.	RATE	NO.	RATE	NO.	RATE	NO.	RATE	NO.	RATE
FEDERAL TRADE COMM														
NOVEMBER 1982	46	3.03	18	2.04	10	1.14	8	0.91	28	4.40	25	3.93	3	0.47
OCTOBER 1982	46	3.02	18	2.04	10	1.13	8	0.91	28	4.37	25	3.90	3	0.47
GENERAL SVCS ADMIN														
NOVEMBER 1982	446	1.47	290	1.03	219	0.78	71	0.25	156	7.03	156	7.03	...	...
OCTOBER 1982	462	1.52	314	1.12	256	0.91	58	0.21	148	6.65	147	6.61	1	0.04
INTERSTATE COMMERCE COMM														
NOVEMBER 1982	...	...	...	...	...	...	...	...	...	...	...	...	...	...
OCTOBER 1982	1	0.07	1	0.09	1	0.09	...	...	...	...	...	...	...	...
NATL AERO SPACE ADMIN														
NOVEMBER 1982	439	1.95	128	0.61	96	0.45	32	0.15	311	22.10	173	12.30	138	9.81
OCTOBER 1982	439	1.95	128	0.61	96	0.45	32	0.15	311	22.10	173	12.30	138	9.81
NATL LABOR RELATIONS BD														
NOVEMBER 1982	70	2.05	33	1.97	22	1.31	11	0.66	37	3.84	36	3.73	1	0.10
OCTOBER 1982	39	1.50	15	0.90	4	0.24	11	0.66	24	2.55	17	1.81	7	0.74
NUCLEAR REGULATORY COMM														
NOVEMBER 1982	10	0.28	...	...	...	...	...	...	10	0.28	9	0.25	1	0.03
OCTOBER 1982	23	0.64	...	...	...	...	...	...	23	0.64	19	0.53	4	0.11
OFFICE OF PERSONNEL MGMT														
NOVEMBER 1982	95	1.44	49	0.87	9	0.16	40	0.71	46	4.95	73	7.85	27	2.90
OCTOBER 1982	84	1.28	55	0.97	26	0.46	29	0.51	29	3.22	45	4.99	16	1.77
PANAMA CANAL COMMISSION														
NOVEMBER 1982	...	...	...	...	...	...	...	...	...	...	...	...	...	...
OCTOBER 1982	...	...	...	...	...	...	...	...	...	...	...	...	...	...
RAILROAD RETIREMENT BOARD														
NOVEMBER 1982	26	1.65	26	1.66	18	1.15	8	0.51	...	...	...	...	...	...
OCTOBER 1982	29	1.86	29	1.87	26	1.58	3	0.19	...	...	...	...	...	...
SECURITIES & EXCHNGE COMM														
NOVEMBER 1982	9	0.46	5	0.40	1	0.08	4	0.32	4	0.57	4	0.57	...	...
OCTOBER 1982	15	0.77	13	1.04	6	0.48	7	0.56	2	0.28	2	0.28	...	...
SMALL BUSINESS ADMIN														
NOVEMBER 1982	77	1.61	27	0.70	20	0.52	7	0.18	50	5.43	48	5.21	2	0.22
OCTOBER 1982	68	1.41	25	0.64	17	0.44	8	0.21	43	4.58	42	4.48	1	0.11
SMITHSONIAN, SUMMARY														
NOVEMBER 1982	63	1.49	50	1.25	44	1.10	6	0.15	13	5.73	13	5.73	...	...
OCTOBER 1982	106	2.51	97	2.43	65	1.63	32	0.80	9	3.86	8	3.43	1	0.43
TENNESSEE VALLEY AUTH														
NOVEMBER 1982	644	1.65	...	...	...	...	...	...	644	1.65	108	0.28	536	1.37
OCTOBER 1982	1,172	2.95	...	...	...	...	...	...	1,172	2.95	193	0.49	979	2.46
US INFORMATION AGENCY														
NOVEMBER 1982	49	1.41	20	0.95	14	0.66	6	0.28	29	2.12	27	1.97	2	0.15
OCTOBER 1982	47	1.36	30	1.42	19	0.90	11	0.52	17	1.26	16	1.18	1	0.07
US INTNATL DEV COOP AGCY														
NOVEMBER 1982	35	1.46	22	1.34	14	0.85	8	0.49	13	1.73	12	1.60	1	0.13
OCTOBER 1982	31	1.29	17	1.03	17	1.03	...	...	14	1.85	14	1.85	...	...
US POSTAL SERVICE														
NOVEMBER 1982	4,736	0.72	...	...	...	...	...	...	4,736	0.72	4,201	0.63	535	0.08
OCTOBER 1982	3,005	0.46	...	...	...	...	...	...	3,005	0.46	2,594	0.39	411	0.06
VETERANS ADMINISTRATION														
NOVEMBER 1982	4,660	1.99	2,379	1.48	2,062	1.28	317	0.20	2,281	3.10	1,866	2.53	415	0.56
OCTOBER 1982	6,088	2.61	2,866	1.79	2,467	1.54	399	0.25	3,222	4.40	2,807	3.84	415	0.57

TABLE 28 -- ACCESSIONS TO THE COMPETITIVE, EXCEPTED, AND SENIOR EXECUTIVE SERVICES OF THE FEDERAL GOVERNMENT BY BRANCH AND SELECTED AGENCY, WASHINGTON, D.C. SMSA, OCTOBER 1982 AND NOVEMBER 1982

AGENCY	TOTAL		ACCESSIONS TO THE COMPETITIVE SERVICE						ACCESSIONS TO THE EXCEPTED AND SENIOR EXECUTIVE SERVICES					
			TOTAL		NEW HIRES		OTHER		TOTAL		NEW HIRES		OTHER	
	NO.	RATE	NO.	RATE	NO.	RATE	NO.	RATE	NO.	RATE	NO.	RATE	NO.	RATE
TOTAL, ALL AGENCIES														
NOVEMBER 1982	3,802	1.17	2,256	0.93	1,335	0.55	921	0.38	1,546	1.86	1,707	2.05	161	0.19
OCTOBER 1982	5,228	1.62	3,080	1.28	1,941	0.81	1,139	0.47	2,148	2.60	2,278	2.75	130	0.16
LEGISLATIVE BRANCH														
NOVEMBER 1982	105	0.62	8	0.14	7	0.13	1	0.02	97	0.85	46	0.40	51	0.45
OCTOBER 1982	170	1.00	5	0.09	3	0.05	2	0.04	165	1.44	106	0.93	59	0.52
GENERAL ACCOUNTING OFC														
NOVEMBER 1982	18	0.54	...	...	...	...	...	...	18	0.54	14	0.42	4	0.12
OCTOBER 1982	11	0.33	...	...	...	...	...	...	11	0.33	8	0.24	3	0.09
GOVERNMENT PRINTING OFC														
NOVEMBER 1982	12	0.22	3	0.06	3	0.06	...	...	9	9.14	...	...	9	9.14
OCTOBER 1982	6	0.11	1	0.02	1	0.02	...	...	5	4.88	...	...	5	4.88
LIBRARY OF CONGRESS														
NOVEMBER 1982	38	0.73	...	...	...	...	...	...	38	0.73	...	...	38	0.73
OCTOBER 1982	51	0.97	...	...	...	...	...	...	51	0.97	...	...	51	0.97
JUDICIAL BRANCH														
NOVEMBER 1982	...	...	...	...	...	...	...	...	...	...	...	...	...	...
OCTOBER 1982	...	...	...	...	...	...	...	...	...	...	...	...	...	...
EXECUTIVE BRANCH														
NOVEMBER 1982	3,697	1.20	2,248	0.95	1,328	0.56	920	0.39	1,449	2.02	1,661	2.32	212	0.30
OCTOBER 1982	5,058	1.65	3,075	1.31	1,938	0.83	1,137	0.48	1,983	2.78	2,172	3.05	189	0.27
EXEC OFC OF THE PRESIDENT														
NOVEMBER 1982	17	1.06	4	0.60	2	0.30	2	0.30	13	1.39	13	1.39	...	...
OCTOBER 1982	63	3.94	17	2.53	10	1.49	7	1.04	46	4.97	44	4.76	2	0.22
EXECUTIVE DEPARTMENTS														
NOVEMBER 1982	2,771	1.22	1,838	0.97	1,053	0.56	785	0.42	933	2.50	1,150	3.08	217	0.58
OCTOBER 1982	3,993	1.77	2,556	1.36	1,607	0.85	949	0.50	1,437	3.88	1,641	4.43	204	0.55
STATE														
NOVEMBER 1982	123	1.70	102	3.19	25	0.78	77	2.41	21	0.52	21	0.52	...	...
OCTOBER 1982	122	1.67	92	2.80	18	0.55	74	2.25	30	0.75	30	0.75	...	...
TREASURY														
NOVEMBER 1982	237	1.37	186	1.20	135	0.87	51	0.33	51	2.79	45	2.46	6	0.33
OCTOBER 1982	314	1.82	209	1.36	136	0.88	73	0.47	105	5.74	101	5.52	4	0.22
DEFENSE, TOTAL														
NOVEMBER 1982	1,132	1.35	813	1.09	340	0.45	473	0.63	319	3.46	571	6.20	252	2.74
OCTOBER 1982	1,975	2.38	1,439	1.94	882	1.19	557	0.75	536	5.93	768	8.50	232	2.57
DEPT OF THE ARMY														
NOVEMBER 1982	460	1.69	330	1.30	7	0.03	323	1.28	130	7.10	359	19.60	229	12.50
OCTOBER 1982	558	2.08	349	1.39	...	...	349	1.39	209	11.78	446	25.15	237	13.36
DEPT OF THE NAVY														
NOVEMBER 1982	412	1.14	287	0.87	230	0.69	57	0.17	125	4.17	125	4.17	...	...
OCTOBER 1982	916	2.57	726	2.22	643	1.96	83	0.25	190	6.55	163	5.62	27	0.93
DEPT OF THE AIR FORCE														
NOVEMBER 1982	82	1.29	73	1.30	42	0.75	31	0.55	9	1.26	9	1.26	...	...
OCTOBER 1982	222	3.53	184	3.30	139	2.49	45	0.81	38	5.31	38	5.31	...	...
DEFENSE LOG AGCY														
NOVEMBER 1982	29	1.09	24	0.95	16	0.63	8	0.32	5	3.57	5	3.57	...	...
OCTOBER 1982	34	1.27	23	0.91	11	0.43	12	0.47	11	7.69	11	7.69	...	...
OTHER DEFENSE ACTIVITIES														
NOVEMBER 1982	149	1.27	99	1.20	45	0.55	54	0.66	50	1.42	73	2.07	23	0.65
OCTOBER 1982	245	2.10	157	1.92	89	1.09	68	0.83	88	2.51	110	3.14	22	0.63

TABLE 28 -- ACCESSIONS TO THE COMPETITIVE, EXCEPTED, AND SENIOR EXECUTIVE SERVICES OF THE FEDERAL GOVERNMENT BY BRANCH AND SELECTED AGENCY, WASHINGTON, D.C. SMSA, OCTOBER 1982 AND NOVEMBER 1982

AGENCY	TOTAL		ACCESSIONS TO THE COMPETITIVE SERVICE						ACCESSIONS TO THE EXCEPTED AND SENIOR EXECUTIVE SERVICES					
			TOTAL		NEW HIRES		OTHER		TOTAL		NEW HIRES		OTHER	
	NO.	RATE	NO.	RATE	NO.	RATE	NO.	RATE	NO.	RATE	NO.	RATE	NO.	RATE
JUSTICE														
NOVEMBER 1982	214	1.32	80	1.40	65	1.14	15	0.26	134	1.28	120	1.15	14	0.13
OCTOBER 1982	261	1.62	119	2.09	79	1.39	40	0.70	142	1.36	105	1.00	37	0.35
INTERIOR														
NOVEMBER 1982	93	0.92	63	0.68	49	0.53	14	0.15	30	3.49	32	3.72	2	0.23
OCTOBER 1982	120	1.19	76	0.82	48	0.52	28	0.30	44	5.05	50	5.73	6	0.69
AGRICULTURE														
NOVEMBER 1982	143	1.14	74	0.63	59	0.50	15	0.13	69	8.42	47	5.74	22	2.68
OCTOBER 1982	116	0.92	67	0.57	57	0.48	10	0.08	49	6.06	38	4.70	11	1.36
COMMERCE														
NOVEMBER 1982	221	1.24	141	0.87	82	0.50	59	0.36	80	5.00	89	5.56	9	0.56
OCTOBER 1982	321	1.81	173	1.07	97	0.60	76	0.47	148	9.47	168	10.75	20	1.28
LABOR														
NOVEMBER 1982	60	0.89	33	0.54	26	0.43	7	0.11	27	4.49	23	3.83	4	0.67
OCTOBER 1982	78	1.16	61	1.00	44	0.72	17	0.28	17	2.89	15	2.55	2	0.34
HEALTH AND HUMAN SERVICES														
NOVEMBER 1982	333	1.05	209	0.79	175	0.66	34	0.13	124	2.39	124	2.39	...	...
OCTOBER 1982	483	1.53	212	0.80	179	0.68	33	0.12	271	5.34	271	5.34	...	...
HOUSING & URBAN DEV														
NOVEMBER 1982	23	0.60	8	0.23	2	0.06	6	0.17	15	3.81	15	3.81	...	...
OCTOBER 1982	14	0.36	7	0.20	3	0.09	4	0.12	7	1.80	7	1.80	...	...
TRANSPORTATION														
NOVEMBER 1982	114	1.24	82	0.99	68	0.82	14	0.17	32	3.77	32	3.77	...	...
OCTOBER 1982	118	1.29	67	0.81	46	0.55	21	0.25	51	6.16	51	6.16	...	...
ENERGY														
NOVEMBER 1982	34	0.55	25	0.48	14	0.27	11	0.21	9	0.93	9	0.93	...	...
OCTOBER 1982	35	0.56	23	0.44	12	0.23	11	0.21	12	1.22	12	1.22	...	...
EDUCATION														
NOVEMBER 1982	44	1.20	22	0.71	13	0.42	9	0.29	22	3.90	22	3.90	...	...
OCTOBER 1982	36	0.98	11	0.35	6	0.19	5	0.16	25	4.44	25	4.44	...	...
INDEPENDENT AGENCIES														
NOVEMBER 1982	909	1.15	406	0.89	273	0.60	133	0.29	503	1.51	498	1.49	5	0.01
OCTOBER 1982	1,002	1.27	502	1.10	321	0.70	181	0.39	500	1.50	487	1.46	13	0.04
ACTION														
NOVEMBER 1982	10	3.20	6	2.55	4	1.70	2	0.85	4	5.19	3	3.90	1	1.30
OCTOBER 1982	13	4.18	10	4.25	6	2.55	4	1.70	3	3.97	2	2.65	1	1.32
ENVIRONMTL PROTECT AGCY														
NOVEMBER 1982	44	1.06	11	0.32	7	0.20	4	0.12	33	4.49	33	4.49	...	...
OCTOBER 1982	83	1.98	39	1.13	30	0.87	9	0.26	44	5.86	43	5.73	1	0.13
EQUAL EMPLOY OPP COMM														
NOVEMBER 1982	7	0.94	4	0.74	3	0.56	1	0.19	3	1.46	2	0.98	1	0.49
OCTOBER 1982	7	0.95	5	0.94	...	...	5	0.94	2	0.98	2	0.98	...	...
FEDERAL COMMUNICATNS COMM														
NOVEMBER 1982	9	0.66	8	0.76	6	0.57	2	0.19	1	0.31	1	0.31	...	...
OCTOBER 1982	13	0.94	9	0.85	5	0.47	4	0.38	4	1.24	4	1.24	...	...
FEDERAL DEPOSIT INS CORP														
NOVEMBER 1982	8	0.90	5	0.62	2	0.25	3	0.37	3	3.51	1	1.17	2	2.34
OCTOBER 1982	5	0.56	1	0.12	...	...	1	0.12	4	4.85	5	6.06	1	1.21
FED EMERGENCY MGMT AGCY														
NOVEMBER 1982	24	1.68	14	1.10	9	0.70	5	0.39	10	6.80	10	6.80	...	...
OCTOBER 1982	44	3.15	18	1.40	6	0.47	12	0.93	26	22.61	22	19.13	4	3.48

TABLE 28 -- ACCESSIONS TO THE COMPETITIVE, EXCEPTED, AND SENIOR EXECUTIVE SERVICES OF THE FEDERAL GOVERNMENT BY BRANCH AND SELECTED AGENCY, WASHINGTON, D.C. SMSA, OCTOBER 1982 AND NOVEMBER 1982

AGENCY	TOTAL		ACCESSIONS TO THE COMPETITIVE SERVICE						ACCESSIONS TO THE EXCEPTED AND SENIOR EXECUTIVE SERVICES					
			TOTAL		NEW HIRES		OTHER		TOTAL		NEW HIRES		OTHER	
	NO.	RATE	NO.	RATE	NO.	RATE	NO.	RATE	NO.	RATE	NO.	RATE	NO.	RATE
FEDERAL TRADE COMM														
NOVEMBER 1982	28	2.25	13	1.70	5	0.66	8	1.05	15	3.12	13	2.70	2	0.42
OCTOBER 1982	28	2.24	13	1.70	5	0.65	8	1.05	15	3.08	13	2.67	2	0.41
GENERAL SVCS ADMIN														
NOVEMBER 1982	97	0.93	76	0.77	56	0.56	20	0.20	21	4.06	21	4.06	...	...
OCTOBER 1982	106	1.02	84	0.85	64	0.65	20	0.20	22	3.95	22	3.95	...	...
INTERSTATE COMMERCE COMM														
NOVEMBER 1982	...	...	...	...	...	...	...	...	...	...	...	...	...	...
OCTOBER 1982	1	0.10	1	0.14	1	0.14	...	...	...	...	...	...	...	...
NATL AERO SPACE ADMIN														
NOVEMBER 1982	64	1.32	27	0.61	22	0.50	5	0.11	37	8.94	31	7.49	6	1.45
OCTOBER 1982	64	1.32	27	0.61	22	0.50	5	0.11	37	8.94	31	7.49	6	1.45
NATL LABOR RELATIONS BD														
NOVEMBER 1982	14	1.66	4	0.77	4	0.77	...	...	10	3.09	10	3.09	...	...
OCTOBER 1982	6	0.71	...	...	...	...	...	...	6	1.86	5	1.55	1	0.31
NUCLEAR REGULATORY COMM														
NOVEMBER 1982	7	0.26	...	...	...	...	...	...	7	0.26	6	0.22	1	0.04
OCTOBER 1982	22	0.80	...	...	...	...	...	...	22	0.80	18	0.66	4	0.15
OFFICE OF PERSONNEL MGMT														
NOVEMBER 1982	37	1.40	20	0.80	...	...	20	0.80	17	12.50	30	22.06	13	9.56
OCTOBER 1982	30	1.13	20	0.79	...	...	20	0.79	10	7.87	22	17.32	12	9.45
PANAMA CANAL COMMISSION														
NOVEMBER 1982	...	...	...	...	...	...	...	...	...	...	...	...	...	...
OCTOBER 1982	...	...	...	...	...	...	...	...	...	...	...	...	...	...
RAILROAD RETIREMENT BOARD														
NOVEMBER 1982	...	...	...	...	...	...	...	...	...	...	...	...	...	...
OCTOBER 1982	...	...	...	...	...	...	...	...	...	...	...	...	...	...
SECURITIES & EXCHNGE COMM														
NOVEMBER 1982	3	0.23	1	0.12	1	0.12	...	...	2	0.44	2	0.44	...	...
OCTOBER 1982	11	0.84	10	1.19	5	0.59	5	0.59	1	0.22	1	0.22	...	...
SMALL BUSINESS ADMIN														
NOVEMBER 1982	15	1.49	7	0.91	7	0.91	...	...	8	3.35	8	3.35	...	...
OCTOBER 1982	17	1.69	3	0.39	2	0.26	1	0.13	14	5.89	13	5.47	1	0.42
SMITHSONIAN, SUMMARY														
NOVEMBER 1982	61	1.53	48	1.27	42	1.11	6	0.16	13	6.24	13	6.24	...	...
OCTOBER 1982	104	2.60	95	2.51	63	1.66	32	0.84	9	4.23	8	3.76	1	0.47
TENNESSEE VALLEY AUTH														
NOVEMBER 1982	1	7.69	...	...	...	...	...	...	1	7.69	1	7.69	...	...
OCTOBER 1982	...	...	...	...	...	...	...	...	...	...	...	...	...	...
US INFORMATION AGENCY														
NOVEMBER 1982	48	1.49	19	1.00	14	0.73	5	0.26	29	2.22	27	2.07	2	0.15
OCTOBER 1982	42	1.31	25	1.31	15	0.78	10	0.52	17	1.32	16	1.24	1	0.08
US INTNATL DEV COOP AGCY														
NOVEMBER 1982	35	1.47	22	1.35	14	0.86	8	0.49	13	1.75	12	1.62	1	0.13
OCTOBER 1982	31	1.30	17	1.04	17	1.04	...	...	14	1.87	14	1.87	...	...
US POSTAL SERVICE														
NOVEMBER 1982	110	0.63	...	...	...	...	...	...	110	0.63	99	0.57	11	0.06
OCTOBER 1982	49	0.28	...	...	...	...	...	...	49	0.28	44	0.25	5	0.03
VETERANS ADMINISTRATION														
NOVEMBER 1982	105	1.64	53	1.06	38	0.76	15	0.30	52	3.69	50	3.55	2	0.14
OCTOBER 1982	118	1.85	45	0.90	26	0.52	19	0.38	73	5.25	70	5.03	3	0.22

TABLE 29 -- ACCESSIONS AND SEPARATIONS BY BRANCH, SELECTED AGENCY, AND CITIZENSHIP, ALL AREAS, OCTOBER 1982 AND NOVEMBER 1982

AGENCY	ACCESSIONS						SEPARATIONS					
	TOTAL		U.S. CITIZENS		NON U.S. CITIZENS		TOTAL		U.S. CITIZENS		NON U.S. CITIZENS	
	NO.	RATE	NO.	RATE	NO.	RATE	NO.	RATE	NO.	RATE	NO.	RATE
TOTAL, ALL AGENCIES												
NOVEMBER 1982	38,405	1.36	37,702	1.37	703	1.11	30,660	1.09	30,114	1.09	546	0.86
OCTOBER 1982	62,671	2.24	60,912	2.22	1,759	2.80	39,397	1.41	38,501	1.41	896	1.43
LEGISLATIVE BRANCH												
NOVEMBER 1982	107	0.56	106	0.55	1	5.88	126	0.65	124	0.64	2	11.76
OCTOBER 1982	175	0.91	84	0.44	91	535.29	154	0.80	154	0.80	...	...
GENERAL ACCOUNTING OFC												
NOVEMBER 1982	18	0.35	18	0.35	...	...	18	0.35	18	0.35	...	...
OCTOBER 1982	11	0.21	11	0.21	...	...	15	0.29	15	0.29	...	...
GOVERNMENT PRINTING OFC												
NOVEMBER 1982	14	0.24	14	0.24	...	...	30	0.50	30	0.50	...	...
OCTOBER 1982	11	0.18	11	0.18	...	...	48	0.80	48	0.80	...	...
LIBRARY OF CONGRESS												
NOVEMBER 1982	38	0.72	38	0.73	...	...	46	0.88	46	0.88	...	...
OCTOBER 1982	51	0.97	51	0.97	...	...	58	1.11	58	1.11	...	...
JUDICIAL BRANCH												
NOVEMBER 1982	...	...	...	...	...	...	...	...	...	...	...	...
OCTOBER 1982	...	...	...	...	...	...	...	...	...	...	...	...
EXECUTIVE BRANCH												
NOVEMBER 1982	38,298	1.37	37,596	1.38	702	1.11	30,534	1.09	29,990	1.10	546	0.84
OCTOBER 1982	62,496	2.25	60,828	2.24	1,668	2.66	39,243	1.41	38,347	1.41	896	1.43
EXEC OFC OF THE PRESIDENT												
NOVEMBER 1982	17	1.06	17	1.06	...	...	23	1.44	23	1.44	...	...
OCTOBER 1982	63	3.93	63	3.94	...	...	66	4.12	66	4.12	...	...
EXECUTIVE DEPARTMENTS												
NOVEMBER 1982	26,116	1.52	25,733	1.54	383	0.81	20,631	1.20	20,221	1.21	410	0.87
OCTOBER 1982	49,645	2.92	48,444	2.93	1,201	2.56	26,749	1.57	26,097	1.58	652	1.39
STATE												
NOVEMBER 1982	221	0.93	180	1.24	41	0.44	448	1.88	378	2.60	70	0.75
OCTOBER 1982	274	1.14	207	1.41	67	0.71	434	1.80	342	2.33	92	0.98
TREASURY												
NOVEMBER 1982	2,888	2.43	2,887	2.44	1	1.71	1,477	1.25	1,476	1.25	1	1.71
OCTOBER 1982	4,331	3.65	4,326	3.65	5	8.55	2,419	2.04	2,415	2.04	4	6.84
DEFENSE, TOTAL												
NOVEMBER 1982	16,521	1.62	16,212	1.65	309	0.85	9,394	0.92	9,078	0.92	316	0.87
OCTOBER 1982	36,708	3.66	35,625	3.68	1,083	3.03	12,344	1.23	11,823	1.22	521	1.46
DEPT OF THE ARMY												
NOVEMBER 1982	6,764	1.85	6,562	1.87	202	1.25	3,659	1.00	3,572	1.02	87	0.54
OCTOBER 1982	12,041	3.34	11,632	3.37	409	2.57	4,019	1.11	3,925	1.14	94	0.59
DEPT OF THE NAVY												
NOVEMBER 1982	5,004	1.52	4,975	1.57	29	0.23	2,977	0.91	2,918	0.92	59	0.47
OCTOBER 1982	16,362	5.10	16,313	5.29	49	0.39	4,827	1.50	4,689	1.52	138	1.11
DEPT OF THE AIR FORCE												
NOVEMBER 1982	3,443	1.42	3,369	1.43	74	1.05	1,881	0.78	1,711	0.73	170	2.42
OCTOBER 1982	6,584	2.75	5,988	2.58	596	8.87	2,393	1.00	2,108	0.91	285	4.24
DEFENSE LOG AGCY												
NOVEMBER 1982	550	1.15	549	1.15	1	0.60	530	1.10	530	1.11	...	...
OCTOBER 1982	646	1.35	645	1.35	1	0.60	621	1.30	620	1.30	1	0.60
OTHER DEFENSE ACTIVITIES												
NOVEMBER 1982	760	2.20	757	2.22	3	0.61	347	1.00	347	1.02	...	...
OCTOBER 1982	1,075	3.15	1,047	3.11	28	5.82	484	1.42	481	1.43	3	0.62

TABLE 29 -- ACCESSIONS AND SEPARATIONS BY BRANCH, SELECTED AGENCY, AND CITIZENSHIP, ALL AREAS, OCTOBER 1982 AND NOVEMBER 1982

AGENCY	ACCESSIONS						SEPARATIONS					
	TOTAL		U.S. CITIZENS		NON U.S. CITIZENS		TOTAL		U.S. CITIZENS		NON U.S. CITIZENS	
	NO.	RATE	NO.	RATE	NO.	RATE	NO.	RATE	NO.	RATE	NO.	RATE
JUSTICE												
NOVEMBER 1982	509	0.90	504	0.89	5	4.39	279	0.49	278	0.49	1	0.88
OCTOBER 1982	990	1.74	977	1.72	13	10.48	771	1.35	765	1.35	6	4.84
INTERIOR												
NOVEMBER 1982	1,194	1.58	1,194	1.58	...	...	2,049	2.7	2,047	2.71	2	21.05
OCTOBER 1982	1,676	2.16	1,674	2.16	2	19.05	3,248	4.19	3,244	4.18	4	38.10
AGRICULTURE												
NOVEMBER 1982	1,515	1.30	1,510	1.30	5	1.22	4,405	3.78	4,404	3.80	1	0.24
OCTOBER 1982	2,002	1.67	2,001	1.68	1	0.23	4,199	3.51	4,197	3.52	2	0.47
COMMERCE												
NOVEMBER 1982	387	1.12	379	1.11	8	1.45	347	1.00	346	1.02	1	0.18
OCTOBER 1982	586	1.70	586	1.73	...	...	477	1.38	475	1.40	2	0.36
LABOR												
NOVEMBER 1982	128	0.67	128	0.67	...	...	101	0.52	101	0.52	...	...
OCTOBER 1982	136	0.71	136	0.71	...	...	153	0.80	153	0.80	...	...
HEALTH AND HUMAN SERVICES												
NOVEMBER 1982	1,556	1.05	1,544	1.05	12	2.01	829	0.56	815	0.55	14	2.34
OCTOBER 1982	1,743	1.18	1,713	1.16	30	5.04	1,361	0.92	1,342	0.91	19	3.19
HOUSING & URBAN DEV												
NOVEMBER 1982	142	1.00	142	1.00	...	...	210	1.48	210	1.48	...	...
OCTOBER 1982	114	0.80	114	0.80	...	...	148	1.04	148	1.04	...	...
TRANSPORTATION												
NOVEMBER 1982	872	1.39	871	1.39	1	4.35	911	1.46	909	1.45	2	8.70
OCTOBER 1982	856	1.37	856	1.37	...	...	832	1.33	831	1.33	1	4.17
ENERGY												
NOVEMBER 1982	110	0.62	109	0.62	1	11.76	140	0.79	138	0.78	2	23.53
OCTOBER 1982	170	0.95	170	0.96	...	...	292	1.64	291	1.63	1	10.53
EDUCATION												
NOVEMBER 1982	73	1.29	73	1.29	...	...	41	0.73	41	0.73	...	...
OCTOBER 1982	59	1.04	59	1.04	...	...	71	1.25	71	1.25	...	...
INDEPENDENT AGENCIES												
NOVEMBER 1982	12,165	1.12	11,846	1.11	319	2.01	9,880	0.91	9,746	0.91	134	0.84
OCTOBER 1982	12,788	1.19	12,321	1.16	467	2.96	12,428	1.15	12,184	1.15	244	1.55
ACTION												
NOVEMBER 1982	12	2.06	12	2.06	...	...	12	2.06	12	2.06	...	...
OCTOBER 1982	16	2.74	16	2.74	...	...	16	2.74	16	2.74	...	...
ENVIRONMTL PROTECT AGCY												
NOVEMBER 1982	108	0.89	107	0.88	1	8.33	109	0.90	109	0.90	...	...
OCTOBER 1982	204	1.67	202	1.66	2	19.05	257	2.11	257	2.11	...	...
EQUAL EMPLOY OPP COMM												
NOVEMBER 1982	15	0.47	15	0.47	...	...	14	0.44	14	0.44	...	...
OCTOBER 1982	17	0.53	17	0.53	...	...	19	0.60	19	0.60	...	...
FEDERAL COMMUNICATNS COMM												
NOVEMBER 1982	9	0.47	9	0.47	...	...	20	1.05	20	1.05	...	...
OCTOBER 1982	18	0.94	18	0.94	...	...	30	1.56	30	1.56	...	...
FEDERAL DEPOSIT INS CORP												
NOVEMBER 1982	43	1.24	41	1.18	2	50.00	34	0.98	34	0.98	...	...
OCTOBER 1982	65	1.87	65	1.87	...	...	71	2.04	71	2.04	...	...
FED EMERGENCY MGMT AGCY												
NOVEMBER 1982	51	2.19	51	2.19	...	...	23	0.99	23	0.99	...	...
OCTOBER 1982	122	5.40	122	5.41	...	...	151	6.69	151	6.69	...	...

TABLE 29 -- ACCESSIONS AND SEPARATIONS BY BRANCH, SELECTED AGENCY, AND CITIZENSHIP, ALL AREAS, OCTOBER 1982 AND NOVEMBER 1982

AGENCY	ACCESSIONS						SEPARATIONS					
	TOTAL		U.S. CITIZENS		NON U.S. CITIZENS		TOTAL		U.S. CITIZENS		NON U.S. CITIZENS	
	NO.	RATE	NO.	RATE	NO.	RATE	NO.	RATE	NO.	RATE	NO.	RATE
FEDERAL TRADE COMM												
NOVEMBER 1982	46	3.03	...	...	46	4600.00	69	4.55	68	4.49	1	100.00
OCTOBER 1982	46	3.02	...	...	46	3065.67	69	4.53	68	4.47	1	66.67
GENERAL SVCS ADMIN												
NOVEMBER 1982	447	1.47	446	1.47	1	3.13	436	1.43	436	1.43	...	...
OCTOBER 1982	465	1.53	464	1.53	1	3.08	465	1.53	465	1.53	...	...
INTERSTATE COMMERCE COMM												
NOVEMBER 1982	...	...	...	...	...	...	8	0.58	8	0.58	...	...
OCTOBER 1982	1	0.07	1	0.07	...	...	27	1.95	27	1.95	...	...
NATL AERO SPACE ADMIN												
NOVEMBER 1982	439	1.95	439	1.95	...	...	806	3.57	801	3.55	5	27.78
OCTOBER 1982	439	1.95	439	1.95	...	...	806	3.57	801	3.55	5	27.78
NATL LABOR RELATIONS BD												
NOVEMBER 1982	70	2.64	70	2.64	...	...	23	0.87	23	0.87	...	...
OCTOBER 1982	39	1.49	39	1.49	...	...	45	1.72	45	1.72	...	...
NUCLEAR REGULATORY COMM												
NOVEMBER 1982	10	0.28	9	0.25	1	...	18	0.50	18	0.50	...	...
OCTOBER 1982	23	0.64	23	0.64	...	...	29	0.80	29	0.80	...	...
OFFICE OF PERSONNEL MGMT												
NOVEMBER 1982	95	1.44	95	1.44	...	...	69	1.05	69	1.05	...	...
OCTOBER 1982	84	1.28	84	1.28	...	...	115	1.75	115	1.75	...	...
PANAMA CANAL COMMISSION												
NOVEMBER 1982	177	2.05	26	1.45	151	2.21	27	0.31	19	1.06	8	0.12
OCTOBER 1982	310	3.67	19	1.06	291	4.37	93	1.10	9	0.50	84	1.26
RAILROAD RETIREMENT BOARD												
NOVEMBER 1982	26	1.65	26	1.65	...	...	13	0.83	13	0.83	...	...
OCTOBER 1982	29	1.86	29	1.86	...	...	19	1.22	19	1.22	...	...
SECURITIES & EXCHNGE COMM												
NOVEMBER 1982	9	0.45	9	0.46	...	...	18	0.93	18	0.93	...	...
OCTOBER 1982	15	0.77	15	0.77	...	...	25	1.28	25	1.28	...	...
SMALL BUSINESS ADMIN												
NOVEMBER 1982	78	1.59	78	1.59	...	...	77	1.57	77	1.57	...	...
OCTOBER 1982	68	1.38	68	1.38	...	...	144	2.92	144	2.92	...	...
SMITHSONIAN, SUMMARY												
NOVEMBER 1982	63	1.46	63	1.49	...	...	94	2.18	94	2.22	...	...
OCTOBER 1982	106	2.45	106	2.50	...	...	105	2.43	104	2.45	1	1.23
TENNESSEE VALLEY AUTH												
NOVEMBER 1982	644	1.65	644	1.65	...	...	1,746	4.46	1,745	4.46	1	4.00
OCTOBER 1982	1,172	2.95	1,171	2.95	1	4.00	1,468	3.69	1,468	3.69	...	...
US INFORMATION AGENCY												
NOVEMBER 1982	70	0.89	39	0.95	31	0.82	34	0.43	27	0.66	7	0.18
OCTOBER 1982	61	0.77	49	1.20	12	0.32	87	1.10	60	1.46	27	0.71
US INTNATL DEV COOP AGCY												
NOVEMBER 1982	42	0.76	42	1.08	...	...	68	1.24	31	0.80	37	2.30
OCTOBER 1982	40	0.72	33	0.85	7	0.43	96	1.74	63	1.62	33	2.01
US POSTAL SERVICE												
NOVEMBER 1982	4,742	0.71	4,742	0.71	...	...	2,767	0.42	2,767	0.42	...	...
OCTOBER 1982	3,009	0.45	3,009	0.45	...	...	1,865	0.28	1,865	0.28	...	...
VETERANS ADMINISTRATION												
NOVEMBER 1982	4,692	1.98	4,609	1.97	83	2.95	3,197	1.35	3,129	1.34	68	2.42
OCTOBER 1982	6,141	2.60	6,035	2.59	106	3.74	6,140	2.60	6,050	2.60	90	3.17

TABLE 30 -- ACCESSIONS AND SEPARATIONS BY BRANCH, SELECTED AGENCY, AND CITIZENSHIP, UNITED STATES, OCTOBER 1982 AND NOVEMBER 1982

AGENCY	ACCESSIONS						SEPARATIONS					
	TOTAL		U.S. CITIZENS		NON U.S. CITIZENS		TOTAL		U.S. CITIZENS		NON U.S. CITIZENS	
	NO.	RATE	NO.	RATE	NO.	RATE	NO.	RATE	NO.	RATE	NO.	RATE
TOTAL, ALL AGENCIES												
NOVEMBER 1982	35,527	1.32	35,311	1.32	216	4.86	29,087	1.08	28,839	1.07	248	5.57
OCTOBER 1982	57,637	2.15	57,176	2.14	461	13.51	37,628	1.41	37,208	1.39	420	9.58
LEGISLATIVE BRANCH												
NOVEMBER 1982	107	0.56	106	0.55	1	5.88	126	0.66	124	0.65	2	11.76
OCTOBER 1982	175	0.91	84	0.44	91	535.29	154	0.80	154	0.80	...	...
GENERAL ACCOUNTING OFC												
NOVEMBER 1982	18	0.35	18	0.35	...	...	18	0.35	18	0.35	...	...
OCTOBER 1982	11	0.21	11	0.21	...	...	15	0.29	15	0.29	...	...
GOVERNMENT PRINTING OFC												
NOVEMBER 1982	14	0.24	14	0.24	...	...	30	0.50	30	0.50	...	...
OCTOBER 1982	11	0.18	11	0.18	...	...	48	0.80	48	0.80	...	...
LIBRARY OF CONGRESS												
NOVEMBER 1982	38	0.73	38	0.73	...	...	46	0.88	46	0.88	...	...
OCTOBER 1982	51	0.97	51	0.98	...	...	58	1.11	58	1.11	...	...
JUDICIAL BRANCH												
NOVEMBER 1982	...	...	...	...	...	...	...	...	...	...	...	...
OCTOBER 1982	...	...	...	...	...	...	...	...	...	...	...	...
EXECUTIVE BRANCH												
NOVEMBER 1982	35,420	1.33	35,205	1.32	215	4.85	28,961	1.08	28,715	1.08	246	5.55
OCTOBER 1982	57,462	2.16	57,092	2.15	370	8.47	37,474	1.41	37,054	1.40	420	9.62
EXEC OFC OF THE PRESIDENT												
NOVEMBER 1982	17	1.06	17	1.07	...	...	23	1.44	23	1.44	...	...
OCTOBER 1982	63	3.94	63	3.95	...	...	66	4.13	66	4.14	...	...
EXECUTIVE DEPARTMENTS												
NOVEMBER 1982	23,489	1.46	23,419	1.46	70	4.74	19,176	1.19	19,006	1.18	170	11.51
OCTOBER 1982	45,017	2.82	44,804	2.81	213	15.38	25,197	1.58	24,872	1.56	325	23.47
STATE												
NOVEMBER 1982	165	2.00	165	2.01	...	...	355	4.29	355	4.31	...	...
OCTOBER 1982	154	1.84	154	1.85	...	...	310	3.70	310	3.72	...	...
TREASURY												
NOVEMBER 1982	2,884	2.45	2,883	2.45	1	3.77	1,474	1.25	1,473	1.25	1	3.77
OCTOBER 1982	4,325	3.68	4,320	3.67	5	19.23	2,408	2.05	2,404	2.04	4	15.38
DEFENSE, TOTAL												
NOVEMBER 1982	13,998	1.49	13,951	1.49	47	7.06	8,072	0.86	7,925	0.85	147	22.07
OCTOBER 1982	32,264	3.50	32,101	3.48	163	27.63	10,965	1.19	10,675	1.16	290	49.15
DEPT OF THE ARMY												
NOVEMBER 1982	5,437	1.66	5,409	1.65	28	6.90	2,838	0.87	2,835	0.87	3	0.74
OCTOBER 1982	9,671	2.99	9,562	2.96	109	31.82	3,337	1.03	3,332	1.03	5	1.46
DEPT OF THE NAVY												
NOVEMBER 1982	4,820	1.56	4,803	1.56	17	8.81	2,874	0.93	2,840	0.92	34	17.62
OCTOBER 1982	15,991	5.31	15,948	5.30	43	23.12	4,688	1.56	4,586	1.52	102	54.84
DEPT OF THE AIR FORCE												
NOVEMBER 1982	2,862	1.25	2,861	1.25	1	2.90	1,664	0.73	1,554	0.68	110	318.84
OCTOBER 1982	5,361	2.37	5,357	2.37	4	12.31	2,078	0.92	1,895	0.84	183	563.08
DEFENSE LOG AGCY												
NOVEMBER 1982	543	1.14	543	1.14	...	...	528	1.11	528	1.11	...	...
OCTOBER 1982	641	1.35	641	1.35	...	...	620	1.30	620	1.30	...	...
OTHER DEFENSE ACTIVITIES												
NOVEMBER 1982	336	1.38	335	1.38	1	3.08	168	0.69	168	0.69	...	...
OCTOBER 1982	600	2.50	593	2.47	7	24.14	242	1.01	242	1.01	...	...

TABLE 30 -- ACCESSIONS AND SEPARATIONS BY BRANCH, SELECTED AGENCY, AND CITIZENSHIP, UNITED STATES, OCTOBER 1982 AND NOVEMBER 1982

AGENCY	ACCESSIONS						SEPARATIONS					
	TOTAL		U.S. CITIZENS		NON U.S. CITIZENS		TOTAL		U.S. CITIZENS		NON U.S. CITIZENS	
	NO.	RATE	NO.	RATE	NO.	RATE	NO.	RATE	NO.	RATE	NO.	RATE
JUSTICE												
NOVEMBER 1982	506	0.91	501	0.90	5	9.26	265	0.48	264	0.47	1	1.8[illegible]
OCTOBER 1982	974	1.74	961	1.72	13	23.85	767	1.37	761	1.36	6	11.01
INTERIOR												
NOVEMBER 1982	1,185	1.57	1,185	1.57	...	...	2,042	2.71	2,040	2.71	2	26.67
OCTOBER 1982	1,668	2.16	1,667	2.16	1	11.76	3,234	4.19	3,230	4.18	4	47.06
AGRICULTURE												
NOVEMBER 1982	1,505	1.31	1,502	1.31	3	14.29	4,400	3.82	4,399	3.82	1	4.76
OCTOBER 1982	1,988	1.68	1,987	1.68	1	5.00	4,191	3.54	4,191	3.55	...	...
COMMERCE												
NOVEMBER 1982	377	1.12	376	1.12	1	2.13	346	1.02	346	1.03	...	...
OCTOBER 1982	576	1.71	576	1.71	...	...	474	1.41	474	1.41	...	...
LABOR												
NOVEMBER 1982	125	0.65	125	0.65	...	...	101	0.53	101	0.53	...	...
OCTOBER 1982	136	0.71	136	0.71	...	...	151	0.79	151	0.79	...	...
HEALTH AND HUMAN SERVICES												
NOVEMBER 1982	1,553	1.06	1,541	1.05	12	2.01	827	0.56	813	0.56	14	2.34
OCTOBER 1982	1,734	1.18	1,704	1.17	30	5.06	1,359	0.93	1,340	0.92	19	3.20
HOUSING & URBAN DEV												
NOVEMBER 1982	142	1.01	142	1.01	...	...	204	1.45	204	1.45	...	...
OCTOBER 1982	114	0.81	114	0.81	...	...	146	1.04	146	1.04	...	...
TRANSPORTATION												
NOVEMBER 1982	866	1.40	866	1.40	...	...	909	1.47	907	1.46	2	200.00
OCTOBER 1982	855	1.38	855	1.39	...	...	829	1.34	828	1.34	1	100.00
ENERGY												
NOVEMBER 1982	110	0.62	109	0.62	1	11.76	140	0.79	138	0.78	2	23.53
OCTOBER 1982	170	0.95	170	0.96	...	...	292	1.64	291	1.63	1	10.53
EDUCATION												
NOVEMBER 1982	73	1.29	73	1.29	...	...	41	0.73	41	0.73	...	...
OCTOBER 1982	59	1.04	59	1.04	...	...	71	1.25	71	1.25	...	...
INDEPENDENT AGENCIES												
NOVEMBER 1982	11,914	1.12	11,769	1.11	145	4.91	9,762	0.92	9,686	0.92	76	2.57
OCTOBER 1982	12,38[illegible]	1.17	12,225	1.16	157	5.26	12,211	1.16	12,116	1.15	95	3.19
ACTION												
NOVEMBER 1982	12	2.07	12	2.07	...	...	12	2.07	12	2.07	...	...
OCTOBER 1982	16	2.76	16	2.76	...	...	16	2.76	16	2.76	...	...
ENVIRONMTL PROTECT AGCY												
NOVEMBER 1982	108	0.89	107	0.88	1	8.33	109	0.90	109	0.90	...	...
OCTOBER 1982	204	1.67	202	1.66	2	19.05	257	2.11	257	2.11	...	...
EQUAL EMPLOY OPP COMM												
NOVEMBER 1982	15	0.47	15	0.47	...	...	14	0.44	14	0.44	...	...
OCTOBER 1982	17	0.53	17	0.53	...	...	19	0.60	19	0.60	...	...
FEDERAL COMMUNICATNS COMM												
NOVEMBER 1982	9	0.47	9	0.47	...	...	20	1.05	20	1.05	...	...
OCTOBER 1982	18	0.94	18	0.94	...	...	30	1.57	30	1.57	...	...
FEDERAL DEPOSIT INS CORP												
NOVEMBER 1982	42	1.24	40	1.18	2	50.00	29	0.85	29	0.86	...	...
OCTOBER 1982	54	1.59	54	1.59	...	...	69	2.03	69	2.03	...	...
FED EMERGENCY MGMT AGCY												
NOVEMBER 1982	51	2.19	51	2.19	...	...	23	0.99	23	0.99	...	...
OCTOBER 1982	122	5.41	122	5.41	...	...	151	6.69	151	6.70	...	...

TABLE 30 -- ACCESSIONS AND SEPARATIONS BY BRANCH, SELECTED AGENCY, AND CITIZENSHIP, UNITED STATES, OCTOBER 1982 AND NOVEMBER 1982

AGENCY	ACCESSIONS						SEPARATIONS					
	TOTAL		U.S. CITIZENS		NON U.S. CITIZENS		TOTAL		U.S. CITIZENS		NON U.S. CITIZENS	
	NO.	RATE	NO.	RATE	NO.	RATE	NO.	RATE	NO.	RATE	NO.	RATE
FEDERAL TRADE COMM												
NOVEMBER 1982	46	3.03	...	...	46	4500.00	69	4.55	68	4.49	1	100.00
OCTOBER 1982	46	3.02	...	...	46	3366.67	69	4.53	68	4.47	1	66.67
GENERAL SVCS ADMIN												
NOVEMBER 1982	446	1.47	445	1.47	1	3.23	434	1.43	434	1.43	...	...
OCTOBER 1982	462	1.52	461	1.52	1	3.17	465	1.53	465	1.54	...	...
INTERSTATE COMMERCE COMM												
NOVEMBER 1982	...	...	...	...	...	...	8	0.58	8	0.58	...	...
OCTOBER 1982	1	0.07	1	0.07	...	...	27	1.95	27	1.95	...	...
NATL AERO SPACE ADMIN												
NOVEMBER 1982	439	1.95	439	1.95	...	...	805	3.57	800	3.55	5	27.78
OCTOBER 1982	439	1.95	439	1.95	...	...	805	3.57	800	3.55	5	27.78
NATL LABOR RELATIONS BD												
NOVEMBER 1982	70	2.65	70	2.65	...	...	23	0.87	23	0.87	...	...
OCTOBER 1982	39	1.50	39	1.50	...	...	44	1.69	44	1.69	...	...
NUCLEAR REGULATORY COMM												
NOVEMBER 1982	10	0.28	9	0.25	1	...	18	0.50	18	0.50	...	...
OCTOBER 1982	23	0.64	23	0.64	...	...	29	0.80	29	0.80	...	...
OFFICE OF PERSONNEL MGMT												
NOVEMBER 1982	95	1.44	95	1.44	...	...	69	1.05	69	1.05	...	...
OCTOBER 1982	84	1.28	84	1.28	...	...	115	1.75	115	1.75	...	...
PANAMA CANAL COMMISSION												
NOVEMBER 1982	...	...	...	...	...	...	...	...	...	...	...	...
OCTOBER 1982	...	...	...	...	...	...	...	...	...	...	...	...
RAILROAD RETIREMENT BOARD												
NOVEMBER 1982	26	1.65	26	1.65	...	...	13	0.83	13	0.83	...	...
OCTOBER 1982	29	1.86	29	1.86	...	...	19	1.22	19	1.22	...	...
SECURITIES & EXCHNGE COMM												
NOVEMBER 1982	9	0.46	9	0.46	...	...	18	0.93	18	0.93	...	...
OCTOBER 1982	15	0.77	15	0.77	...	...	25	1.28	25	1.28	...	...
SMALL BUSINESS ADMIN												
NOVEMBER 1982	77	1.61	77	1.61	...	...	77	1.61	77	1.61	...	...
OCTOBER 1982	68	1.41	68	1.41	...	...	143	2.96	143	2.96	...	...
SMITHSONIAN, SUMMARY												
NOVEMBER 1982	63	1.49	63	1.50	...	...	94	2.22	94	2.23	...	...
OCTOBER 1982	106	2.51	106	2.51	...	...	104	2.46	104	2.47	...	...
TENNESSEE VALLEY AUTH												
NOVEMBER 1982	644	1.65	644	1.65	...	...	1,746	4.46	1,745	4.46	1	4.00
OCTOBER 1982	1,172	2.95	1,171	2.95	1	4.00	1,468	3.69	1,468	3.69	...	...
US INFORMATION AGENCY												
NOVEMBER 1982	49	1.41	39	1.19	10	4.84	25	0.72	25	0.76	...	...
OCTOBER 1982	47	1.36	47	1.44	...	...	58	1.67	57	1.75	1	0.49
US INTNATL DEV COOP AGCY												
NOVEMBER 1982	35	1.46	35	1.46	...	...	25	1.04	25	1.04	...	...
OCTOBER 1982	31	1.29	31	1.29	...	...	53	2.21	53	2.21	...	...
US POSTAL SERVICE												
NOVEMBER 1982	4,736	0.72	4,736	0.72	...	...	2,760	0.42	2,760	0.42	...	...
OCTOBER 1982	3,005	0.46	3,005	0.46	...	...	1,863	0.28	1,863	0.28	...	...
VETERANS ADMINISTRATION												
NOVEMBER 1982	4,660	1.99	4,577	1.98	83	3.19	3,187	1.36	3,119	1.35	68	2.61
OCTOBER 1982	6,088	2.61	5,982	2.59	106	4.04	6,100	2.61	6,013	2.60	87	3.32

TABLE 31 -- ACCESSIONS AND SEPARATIONS BY BRANCH, SELECTED AGENCY, AND CITIZENSHIP, WASHINGTON, D.C. SMSA, OCTOBER 1982 AND NOVEMBER 1982

AGENCY	ACCESSIONS						SEPARATIONS					
	TOTAL		U.S. CITIZENS		NON U.S. CITIZENS		TOTAL		U.S. CITIZENS		NON U.S. CITIZENS	
	NO.	RATE	NO.	RATE	NO.	RATE	NO.	RATE	NO.	RATE	NO.	RATE
TOTAL, ALL AGENCIES												
NOVEMBER 1982	3,802	1.17	3,747	1.16	55	6.32	2,883	0.89	2,864	0.89	19	2.18
OCTOBER 1982	5,228	1.62	5,077	1.57	151	17.81	4,230	1.31	4,208	1.31	22	2.59
LEGISLATIVE BRANCH												
NOVEMBER 1982	105	0.62	104	0.61	1	5.88	123	0.72	121	0.71	2	11.76
OCTOBER 1982	170	1.00	79	0.46	91	535.29	149	0.88	149	0.88	...	...
GENERAL ACCOUNTING OFC												
NOVEMBER 1982	18	0.54	18	0.54	...	...	18	0.54	18	0.54	...	...
OCTOBER 1982	11	0.33	11	0.33	...	...	15	0.45	15	0.45	...	...
GOVERNMENT PRINTING OFC												
NOVEMBER 1982	12	0.22	12	0.22	...	...	27	0.49	27	0.49	...	...
OCTOBER 1982	6	0.11	6	0.11	...	...	43	0.77	43	0.77	...	...
LIBRARY OF CONGRESS												
NOVEMBER 1982	38	0.73	38	0.73	...	...	46	0.88	46	0.88	...	...
OCTOBER 1982	51	0.97	51	0.98	...	...	58	1.11	58	1.11	...	...
JUDICIAL BRANCH												
NOVEMBER 1982	...	...	...	...	...	...	...	...	...	...	...	...
OCTOBER 1982	...	...	...	...	...	...	...	...	...	...	...	...
EXECUTIVE BRANCH												
NOVEMBER 1982	3,697	1.20	3,643	1.19	54	6.33	2,760	0.90	2,743	0.90	17	1.99
OCTOBER 1982	5,058	1.65	4,998	1.64	60	7.22	4,081	1.33	4,059	1.33	22	2.65
EXEC OFC OF THE PRESIDENT												
NOVEMBER 1982	17	1.06	17	1.07	...	...	23	1.44	23	1.44	...	...
OCTOBER 1982	63	3.94	63	3.95	...	...	66	4.13	66	4.14	...	...
EXECUTIVE DEPARTMENTS												
NOVEMBER 1982	2,771	1.22	2,758	1.22	13	2.41	1,970	0.87	1,956	0.87	14	2.59
OCTOBER 1982	3,993	1.77	3,963	1.76	30	5.81	2,808	1.25	2,791	1.24	17	3.29
STATE												
NOVEMBER 1982	123	1.70	123	1.71	...	...	260	3.60	260	3.62	...	...
OCTOBER 1982	122	1.67	122	1.69	...	...	207	2.84	207	2.85	...	...
TREASURY												
NOVEMBER 1982	237	1.37	237	1.37	...	...	175	1.01	175	1.01	...	...
OCTOBER 1982	314	1.82	314	1.82	...	...	337	1.96	337	1.96	...	...
DEFENSE, TOTAL												
NOVEMBER 1982	1,132	1.35	1,131	1.35	1	1.90	725	0.86	722	0.86	3	5.71
OCTOBER 1982	1,975	2.38	1,969	2.37	6	12.24	949	1.14	945	1.14	4	8.16
DEPT OF THE ARMY												
NOVEMBER 1982	460	1.69	460	1.70	...	...	255	0.94	255	0.94	...	...
OCTOBER 1982	558	2.08	558	2.08	...	...	215	0.80	215	0.80	...	...
DEPT OF THE NAVY												
NOVEMBER 1982	412	1.14	412	1.14	...	...	290	0.80	290	0.80	...	...
OCTOBER 1982	916	2.57	916	2.57	...	...	466	1.31	465	1.31	1	9.09
DEPT OF THE AIR FORCE												
NOVEMBER 1982	82	1.29	82	1.29	...	...	54	0.85	51	0.80	3	300.00
OCTOBER 1982	222	3.53	222	3.53	...	...	85	1.35	82	1.30	3	300.00
DEFENSE LOG AGCY												
NOVEMBER 1982	29	1.09	29	1.09	...	...	33	1.24	33	1.24	...	...
OCTOBER 1982	34	1.27	34	1.27	...	...	63	2.35	63	2.35	...	...
OTHER DEFENSE ACTIVITIES												
NOVEMBER 1982	149	1.27	148	1.26	1	3.08	93	0.79	93	0.79	...	...
OCTOBER 1982	245	2.10	239	2.06	6	20.69	120	1.03	120	1.03	...	...

TABLE 31 -- ACCESSIONS AND SEPARATIONS BY BRANCH, SELECTED AGENCY, AND CITIZENSHIP, WASHINGTON, D.C. SMSA, OCTOBER 1982 AND NOVEMBER 1982

AGENCY	ACCESSIONS						SEPARATIONS					
	TOTAL		U.S. CITIZENS		NON U.S. CITIZENS		TOTAL		U.S. CITIZENS		NON U.S. CITIZENS	
	NO.	RATE	NO.	RATE	NO.	RATE	NO.	RATE	NO.	RATE	NO.	RATE
JUSTICE												
NOVEMBER 1982	214	1.32	212	1.31	2	28.57	85	0.53	85	0.53	...	...
OCTOBER 1982	261	1.62	261	1.62	...	...	181	1.12	180	1.11	1	16.67
INTERIOR												
NOVEMBER 1982	93	0.92	93	0.92	...	...	88	0.87	88	0.87	...	...
OCTOBER 1982	120	1.19	120	1.19	...	...	140	1.39	140	1.39	...	...
AGRICULTURE												
NOVEMBER 1982	143	1.14	142	1.13	1	22.22	115	0.91	115	0.91	...	...
OCTOBER 1982	116	0.92	116	0.92	...	...	131	1.04	131	1.04	...	...
COMMERCE												
NOVEMBER 1982	221	1.24	220	1.23	1	3.85	96	0.54	96	0.54	...	...
OCTOBER 1982	321	1.81	321	1.81	...	...	192	1.08	192	1.08	...	...
LABOR												
NOVEMBER 1982	60	0.89	60	0.89	...	...	42	0.63	42	0.63	...	...
OCTOBER 1982	78	1.16	78	1.16	...	...	75	1.12	75	1.12	...	...
HEALTH AND HUMAN SERVICES												
NOVEMBER 1982	333	1.05	325	1.04	8	2.00	166	0.52	155	0.50	11	2.75
OCTOBER 1982	483	1.53	459	1.47	24	6.10	302	0.96	290	0.93	12	3.05
HOUSING & URBAN DEV												
NOVEMBER 1982	23	0.60	23	0.60	...	...	42	1.09	42	1.09	...	...
OCTOBER 1982	14	0.36	14	0.36	...	...	38	0.98	38	0.98	...	...
TRANSPORTATION												
NOVEMBER 1982	114	1.24	114	1.24	...	...	88	0.96	88	0.96	...	...
OCTOBER 1982	118	1.29	118	1.29	...	...	101	1.11	101	1.11	...	...
ENERGY												
NOVEMBER 1982	34	0.55	34	0.55	...	...	59	0.96	59	0.96	...	...
OCTOBER 1982	35	0.56	35	0.56	...	...	107	1.71	107	1.72	...	...
EDUCATION												
NOVEMBER 1982	44	1.20	44	1.20	...	...	29	0.79	29	0.79	...	...
OCTOBER 1982	36	0.98	36	0.98	...	...	48	1.31	48	1.31	...	...
INDEPENDENT AGENCIES												
NOVEMBER 1982	909	1.15	868	1.10	41	13.12	767	0.97	764	0.97	3	0.96
OCTOBER 1982	1,002	1.27	972	1.23	30	9.55	1,207	1.52	1,202	1.52	5	1.59
ACTION												
NOVEMBER 1982	10	3.20	10	3.20	...	...	6	1.92	6	1.92	...	...
OCTOBER 1982	13	4.18	13	4.18	...	...	13	4.18	13	4.18	...	...
ENVIRONMTL PROTECT AGCY												
NOVEMBER 1982	44	1.06	43	1.03	1	50.00	39	0.94	39	0.94	...	...
OCTOBER 1982	83	1.98	81	1.93	2	400.00	72	1.72	72	1.72	...	...
EQUAL EMPLOY OPP COMM												
NOVEMBER 1982	7	0.94	7	0.94	...	...	3	0.40	3	0.40	...	...
OCTOBER 1982	7	0.95	7	0.95	...	...	3	0.41	3	0.41	...	...
FEDERAL COMMUNICATNS COMM												
NOVEMBER 1982	9	0.66	9	0.66	...	...	13	0.95	13	0.95	...	...
OCTOBER 1982	13	0.94	13	0.94	...	...	24	1.74	24	1.74	...	...
FEDERAL DEPOSIT INS CORP												
NOVEMBER 1982	8	0.90	8	0.90	...	...	6	0.67	6	0.67	...	...
OCTOBER 1982	5	0.56	5	0.56	...	...	9	1.01	9	1.01	...	...
FED EMERGENCY MGMT AGCY												
NOVEMBER 1982	24	1.68	24	1.68	...	...	11	0.77	11	0.77	...	...
OCTOBER 1982	44	3.15	44	3.15	...	...	69	4.93	69	4.94	...	...

TABLE 31 -- ACCESSIONS AND SEPARATIONS BY BRANCH, SELECTED AGENCY, AND CITIZENSHIP, WASHINGTON, D.C. SMSA, OCTOBER 1982 AND NOVEMBER 1982

AGENCY	ACCESSIONS						SEPARATIONS					
	TOTAL		U.S. CITIZENS		NON U.S. CITIZENS		TOTAL		U.S. CITIZENS		NON U.S. CITIZENS	
	NO.	RATE	NO.	RATE	NO.	RATE	NO.	RATE	NO.	RATE	NO.	RATE
FEDERAL TRADE COMM												
NOVEMBER 1982	28	2.25	...	...	28	2800.00	51	4.10	50	4.02	1	100.00
OCTOBER 1982	28	2.24	...	...	28	2800.00	51	4.08	50	4.00	1	100.00
GENERAL SVCS ADMIN												
NOVEMBER 1982	97	0.93	97	0.93	...	...	77	0.74	77	0.74	...	...
OCTOBER 1982	106	1.02	106	1.02	...	...	95	0.91	95	0.91	...	...
INTERSTATE COMMERCE COMM												
NOVEMBER 1982	...	...	...	...	...	...	8	0.84	8	0.84	...	...
OCTOBER 1982	1	0.10	1	0.10	...	...	12	1.25	12	1.25	...	...
NATL AERO SPACE ADMIN												
NOVEMBER 1982	64	1.32	64	1.32	...	...	94	1.94	94	1.94	...	...
OCTOBER 1982	64	1.32	64	1.32	...	...	94	1.94	94	1.94	...	...
NATL LABOR RELATIONS BD												
NOVEMBER 1982	14	1.66	14	1.66	...	...	5	0.59	5	0.59	...	...
OCTOBER 1982	6	0.71	6	0.71	...	...	16	1.90	16	1.91	...	...
NUCLEAR REGULATORY COMM												
NOVEMBER 1982	7	0.26	6	0.22	1	...	15	0.55	15	0.55	...	...
OCTOBER 1982	22	0.80	22	0.80	...	...	22	0.80	22	0.80	...	...
OFFICE OF PERSONNEL MGMT												
NOVEMBER 1982	37	1.40	37	1.40	...	...	19	0.72	19	0.72	...	...
OCTOBER 1982	30	1.13	30	1.13	...	...	46	1.74	46	1.74	...	...
PANAMA CANAL COMMISSION												
NOVEMBER 1982	...	...	...	...	...	...	...	...	...	...	...	...
OCTOBER 1982	...	...	...	...	...	...	...	...	...	...	...	...
RAILROAD RETIREMENT BOARD												
NOVEMBER 1982	...	...	...	...	...	...	...	...	...	...	...	...
OCTOBER 1982	...	...	...	...	...	...	...	...	...	...	...	...
SECURITIES & EXCHNGE COMM												
NOVEMBER 1982	3	0.23	3	0.23	...	...	13	1.01	13	1.01	...	...
OCTOBER 1982	11	0.84	11	0.84	...	...	18	1.38	18	1.38	...	...
SMALL BUSINESS ADMIN												
NOVEMBER 1982	15	1.49	15	1.49	...	...	14	1.39	14	1.39	...	...
OCTOBER 1982	17	1.69	17	1.69	...	...	24	2.38	24	2.38	...	...
SMITHSONIAN, SUMMARY												
NOVEMBER 1982	61	1.53	61	1.53	...	...	88	2.20	88	2.21	...	...
OCTOBER 1982	104	2.60	104	2.61	...	...	101	2.52	101	2.53	...	...
TENNESSEE VALLEY AUTH												
NOVEMBER 1982	1	7.69	1	7.69	...	...	...	...	...	...	...	...
OCTOBER 1982	...	...	...	...	...	...	1	7.69	1	7.69	...	...
US INFORMATION AGENCY												
NOVEMBER 1982	48	1.49	38	1.26	10	4.85	25	0.78	25	0.83	...	...
OCTOBER 1982	42	1.31	42	1.40	...	...	58	1.81	57	1.90	1	0.49
US INTNATL DEV COOP AGCY												
NOVEMBER 1982	35	1.47	35	1.47	...	...	25	1.05	25	1.05	...	...
OCTOBER 1982	31	1.30	31	1.30	...	...	53	2.22	53	2.22	...	...
US POSTAL SERVICE												
NOVEMBER 1982	110	0.63	110	0.63	...	...	58	0.33	58	0.33	...	...
OCTOBER 1982	49	0.28	49	0.28	...	...	53	0.30	53	0.30	...	...
VETERANS ADMINISTRATION												
NOVEMBER 1982	105	1.66	105	1.65	...	...	57	0.89	56	0.88	1	2.90
OCTOBER 1982	118	1.85	118	1.86	...	...	154	2.41	152	2.40	2	5.33

*U.S. GOVERNMENT PRINTING OFFICE: 1983-381-371:505

MONTHLY RELEASE

FEDERAL CIVILIAN WORKFORCE STATISTICS

************************************NOTICE**

The Monthly Release is now available through the Superintendent of Documents, U.S. Government Printing Office, Washington, D.C. 20402. The cost of a one year subscription is $29.00 in the U.S. and $36.25 to foreign addresses. The cost of a single issue is $5.00 U.S. and $6.25 foreign.

****

The Monthly Release presents employment information on the Federal civilian workforce based on reports submitted by each department and agency. Current employment data by branch, agency, and location; 13-month trends of employment, payroll, and turnover; and accession and separation rates are summarized in detailed statistical tables. The current month Office of Personnel Management press release of these data is included. Monthly employment data are occasionally supplemented by reports from other periodic surveys on the occupational, geographic, and wage and salary characteristics of Federal civilian employees. Please refer to the Table of Contents for the particular data that may be included in this report. The Data Source and Definition section provides details on the method of data collection and definitions of the classifications used in this publication.

This report was prepared under the direction of John E. Curnow, Chief Workforce Analysis and Statistics Division. The manager for this report was Dr. Kay Monte-White of the Surveys and Information Branch, Ronnie H. Byers Chief. Additional information may be obtained from the Workforce Analysis and Statistics Division, Office of Personnel Management, 1900 E Street, N.W. Washington, D.C. 20415; Phone 202-632-5416.

Dr. Philip A. D. Schneider
Assistant Director for Workforce Information
Compliance and Investigations Group

TABLE OF CONTENTS

Data Source and Definitions 1

SECTION I -- MONTHLY RELEASE OF FEDERAL CIVILIAN WORKFORCE STATISTICS December 1982 3

U.S. Office of Personnel Management Press Release, December 1982 5

Table 1. Federal Civilian Personnel Summary 8

Table 2. Comparison of Total Civilian Employment of the Federal Government by Branch, Agency and Area as of November 1982 and December 1982 10

Table 3. Trend of Federal Civilian Employment by Branch, Selected Agency and Area to December 1982 14

Table 4. Trend of Federal Civilian Payroll by Branch, Selected Agency and Area to December 1982 16

Table 5. Trend of Federal Civilian Executive Branch Employment by Type of Position Occupied and Work Schedule to December 1982 18

Table 6. Trend of Federal Civilian Executive Branch Employment by Type of Appointment and Work Schedule to December 1982 19

Table 7. Total Employment and Full-Time Employment with Permanent Appointments by Selected Agency, December 1982 20

Table 8. Statistical Summary of Federal Civilian Employment 21

Table 9. Federal Civilian Employment and Payroll by Branch, Selected Agency, and Area, December 1982 27

Table 10. Federal Civilian Employment by Branch, Selected Agency, Area, and Work Schedule, November 1982 and December 1982 30

Table 11. Federal Civilian Employment in the Competitive, Excepted, and Senior Executive Services of the Federal Government by Branch, Selected Agencies, and Type of Appointment, All Areas, November 1982 and December 1982 33

Table 12. Federal Civilian Employment in the Competitive, Excepted and Senior Executive Services of the Federal Government by Branch, Selected Agencies, and Type of Appointment, United States, November 1982 and December 1982 36

Table 13. Federal Civilian Employment in the Competitive, Excepted and Senior Executive Services of the Federal Government by Branch, Selected Agency, and Type of Appointment, Washington, D.C. SMSA, November 1982 and December 1982 39

Table 14. Federal Civilian Employment by Branch, Selected Agency, Pay System and Area, November 1982 and December 1982 42

Table 15. Employment and Payroll of Selected Suborganizations within Cabinet Departments, December 1982 .. 46

Table 16. Trend of Federal Civilian Accessions and Separations by Branch and Area to December 1982 47

Table 17. Summary of Turnover Data 53

Table 18. Accessions by Type, Branch, and Selected Agency, All Areas, November 1982 and December 1982 58

Table 19. Accessions by Type, Branch, and Selected Agency, United States, November 1982 and December 1982 61

Table 20. Accessions by Type, Branch, and Selected Agency, Washington, D.C. SMSA, November 1982 and December 1982 64

Table 21. Accessions by Type, Branch, and Selected Agency, Overseas, November 1982 and December 1982 67

Table 22. Separations by Type, Branch, and Selected Agency, All Areas, November 1982 and December 1982 ... 70

Table 23. Separations by Type, Branch, and Selected Agency, United States, November 1982 and December 1982 73

Table 24. Separations by Type, Branch, and Selected Agency, Washington, D.C. SMSA, November 1982 and December 1982 76

Table 25. Separations by Type, Branch, and Selected Agency Overseas, November 1982 and December 1982 79

Table 26. Accessions to the Competitive, Excepted, and Senior Executive Services of the Federal Government by Branch and Selected Agency, All Areas, November 1982 and December 1982 82

Table 27. Accessions to the Competitive, Excepted, and Senior Executive Services of the Federal Government by Branch and Selected Agency, United States, November 1982 and December 1982 85

Table 28. Accessions to the Competitive, Excepted, and Senior Executive Services of the Federal Government by Branch and Selected Agency, Washington, D.C. SMSA, November 1982 and December 1982 88

Table 29. Accessions and Separations by Branch, Selected Agency, and Citizenship, All Areas, November 1982 and December 1982 91

Table 30. Accessions and Separations by Branch, Selected Agency, and Citizenship, United States, November 1982 and December 1982 94

Table 31. Accessions and Separations by Branch, Selected Agency, and Citizenship, Washington, D.C. SMSA, November 1982 and December 1982 97

SECTION II -- Special Feature Tables and Narrative 100

FEDERAL CIVILIAN EMPLOYMENT by State, Metropolitan Area and Agency 101

DATA SOURCE AND DEFINITIONS

Statistics in this report were collected by the Office of Personnel Management and are based on the Monthly Report of Federal Civilian Employment (Standard Form 113A), which is submitted by all departments and agencies of the Federal Government except the Central Intelligence Agency and the National Security Agency. OPM does not collect personnel data from the District of Columbia Government. Within this report, employment data are reported under the following categories:

WORK SCHEDULES

Full-time employees - those employees who are regularly scheduled to work the number of hours and days required by the administrative work-week for their employment group or class. (Most full-time employees have an administrative work-week of 5 days of 8 hours each.)

Part-time employees - those employees who are regularly employed on a pre-scheduled tour of duty which is less than the specified hours or days of work for full-time employees in the same group or class.

Intermittent employees - those employees who are employed on an irregular or occasional basis, with hours or days of work not on a prearranged schedule, and with compensation only for the time actually employed or for services actually rendered. As of January 1979, an intermittent employee who separated prior to the as-of date of the report is not counted.

Positions

Permanent position - one which has been established without time limit, or for a period of a year or more, or which, in any event, has been occupied for a year or more (regardless of the intent when it was established).

Temporary position - one which has been established for a limited period of less than a year and which has not been occupied for more than a year.

RELATED TO CEILING - includes all employees covered by the President's employment ceiling as of the report date. Disadvantaged youths under the Stay-In-School Campaign (Schedule A, excepted authority 213.3102(w)), the Summer Aid Program (Schedule A, excepted authority 213.3102(v)), and the Federal Junior Fellowship Program (Schedule A, excepted authority 213.3102(q)), and employees in the Worker Trainee Opportunity Program are excluded from personnel ceilings.

FULL-TIME EQUIVALENT EMPLOYMENT

Beginning in Fiscal Year 1982 the full-time equivalent (FTE) resource management system replaced the Executive Branch numerical end-of-year personnel ceilings which had been used to control the size of the Federal workforce for many years. Under the FTE system, workforce estimates assigned to agencies are based on the number of work years required to achieve agency missions and objectives. (One work year is equivalent to 2,080 hours of work which could mean, for example, one employee on a full-time schedule of 40 hours for 52 weeks, or two part-time employees for 20 hours per week each for the same period.) One of the work year estimates assigned to an agency defines the maximum cumulative number of hours that can be worked during the year by full-time employees with permanent appointments; the other is based on the maximum cumulative number of hours that can be worked by all employees covered by ceiling controls, including full-time, part-time and intermittent employees. Each hour worked in the agency during the course of the year (with the exception of overtime and certain other exempt work) is accrued under one of these related-to-ceiling categories. An agency's full-time equivalency for the current period is the sum of the straight time hours worked during the two biweekly report periods by ceiling-related employees divided by 160 -- this is the number of hours available to a full-time employee during the reporting period.

COMPETITIVE SERVICE

The competitive service consists of all civil service positions in the Executive Branch except: (a) positions that are specifically excepted from the competitive service by or under statute; and (b) positions to which appointments are made by nomination for confirmation by the Senate, unless the Senate otherwise directs. The competitive service also includes civil service positions outside the Executive Branch that are specifically included in the competitive service by statute.

EXCEPTED SERVICE AND SENIOR EXECUTIVE SERVICE

Title IV of the Civil Service Reform Act of 1978 created the Senior Executive Service (SES). Personnel in the Executive Branch in managerial positions classifiable above GS-15 of the General Schedule and not designated above level IV of the Executive Schedule, or their equivalents, are in the SES. Exceptions include positions in government corporations, intelligence agencies, the FBI, and administrative law judges. The Foreign Service Act of 1980 created a Senior Foreign Service, effective February 15, 1981, which parallels the Senior Executive Service in most respects. Federal employees who are not in the competitive service or SES are in the excepted service. Examples of excepted positions include Vietnam Era Veterans serving under Veterans Readjustment Appointments, positions for which it is not practicable to hold competitive examinations, such as teachers in dependents' schools overseas and attorneys, positions of a policy-determining and confidential nature, and most positions in the Legislative and Judicial Branches. Foreign nationals holding jobs overseas are excepted by Executive Order.

Several tables in this publication report the number of Federal civilian employees in the competitive service and in the excepted service. Senior Executive Service employment is included in the excepted service in this Monthly Release since both excepted service and SES data are reported together on the 113A monthly report.

The following table lists those agencies and bureaus with significant numbers of employees in the excepted service.

Agency	Principal Component/Occupation with Excepted Service Employees	Approx. % of Agency Employees in Excepted Service
General Accounting Office	-----	100%
Library of Congress	-----	100%
State	Foreign Service Officers	83%
Treasury	Comptroller of the Currency-Bank Examiners	8%
Army	Army National Guard/Foreign Nationals Overseas	20%
Navy	Foreign Nationals Overseas	12%
Air Force	Air National Guard/Foreign Nationals Overseas	17%
Other Defense	Office of Dependents' Schools	40%
Justice	Federal Bureau of Investigation	45%
Interior	Bureau of Indian Affairs	23%
Agriculture	Forest Tech. & Workers/County Comm. Members in FHA	13%
Commerce	Bureau of the Census-Enumerators	19%
Health and Human Services	U.S. Public Health Service - Commissioned Corps	13%
Transportation	FAA-Attorneys, Student Aides, Undergrad. Coop. Prog.	4%
Board of Governors of the Fed. Res.	-----	100%
Environmental Protection Agency	Attorneys and Physical Scientists	16%
General Services Administration	National Archives-Trust Fund Employees	7%
Internat. Communication Agency	Career Officers	74%
Nuclear Regulatory Commission	-----	100%
Panama Canal Commission	-----	100%
Soldiers' and Airmen's Home	-----	100%
Tennessee Valley Authority	-----	100%
U.S. Internat. Dev. Coop. Agency	Career Officers	70%
U.S. Postal Service	-----	100%
Veterans Administration	Dept. of Medicine & Surgery	31%

APPOINTMENTS

Permanent Appointments - include 1) employees in the competitive service who hold career appointments and who either have completed probation or are not required to serve probation; 2) employees in the competitive service who hold career-conditional appointments, or who hold career appointments and are serving probation; 3) employees in the excepted service whose appointments carry no restrictions such as conditional, indefinite, specific time limitations, or trial periods; 4) employees in the excepted service who are serving trial periods or whose tenure is equivalent to career-conditional tenure in the competitive service; 5) employees in the Senior Executive Service (SES) serving under SES career appointments and SES non-career appointments.

Temporary and Indefinite Appointments - include all other employees who do not fall within any of the classifications described under Permanent Appointments.

ACCESSIONS AND SEPARATIONS

Accessions include appointments from civil service registers which are career or career-conditional appointments, excepted appointments, appointments to the Senior Executive Service, temporary appointments from registers, temporary appointments pending the establishment of registers, reappointments, reinstatements, restorations and returns to duty, and tranfers. Separations include quits, terminations, reductions in force, removals, transfers, extended leave without pay, suspensions, furloughs, deaths, retirements, and displacements. Turnover data are reported in this publication for the following categories.

Transfers - employees who, without a break in service of one full work day, change from a position in one agency to a position in another agency, including mass transfers of employees between agencies as a result of transfer of functions.

New Hires - new appointments of individuals who currently are not Federal civilian employees to positions in the competitive service, excepted service, and Senior Executive Service.

Restorations, Returns to Duty - includes employees who exercise reemployment rights following military sevice and those returning to duty following a reduction in force, from suspension or leave without pay that was scheduled to exceed 30 calendar days, from seasonal furlough, or pending action on reopening appeal.

Quits - any voluntary resignation or separation from a position.

As of January 1979 agencies were permitted to report data either as of (1) the last calendar day of the month, or (2) the end of the pay period closest to the end of the month, except at the end of the fiscal year when it must be as of the last calendar day of the month to meet assigned Office of Management and Budget (OMB) personnel ceilings.

SECTION I

FEDERAL CIVILIAN WORKFORCE STATISTICS

This section contains recent data dated "as of" two months prior to the publication date on the cover. The personnel summaries in tables 1 and 17 present highlights on an overview of the information in Tables 2-16 and 18-31. Table 2 compares the current and previous month's Federal civilian employment by branch, agency, and area. Tables 3-6 and 16 include 13-month trends for employment, payrolls, Executive Branch employment by work schedule, and turnover.

It should be noted that the net difference in turnovers (accessions and separations) will not necessarily balance with net monthly changes in employment due to lags in the reporting of transfers and variations in agency reporting periods. A separation personnel action is generally not prepared for an employee who transfers to another agency until an accession notice is received by the losing agency.

Where figures are expressed in thousands, each is rounded independently and not forced to add to rounded totals. All figures are subject to revision. Several tables present employment data for the Washington, D.C. Standard Metropolitan Statistical Area (SMSA). The Washington, D.C. SMSA includes the District of Columbia; Arlington, Fairfax, Loudoun, and Prince William Counties, and the Cities of Alexandria, Fairfax, Falls Church, Manassas, and Manassas Park in Virginia; and Charles, Montgomery, and Prince Georges Counties in Maryland.

United States
Office of
Personnel
Management
1900 E St., N.W.
Washington, D.C. 20415
News Unit, Room 5F10
(202) 632-5491

NEWS

For Immediate Release:
Friday, April 15, 1983

Contact:
Mark Tapscott

DECEMBER FEDERAL EMPLOYMENT FIGURES SHOW AGENCIES MEETING REDUCTION TARGETS

(Washington, D.C.)---Federal civilian employment data released today by the U.S. Office of Personnel Management showed most agencies "on target" for achieving employment reductions promised by President Reagan in September, 1981. The President set a goal of reducing Federal civilian employment in non-Defense agencies by 75,000 full-time equivalents (FTEs) over the period FY 1982-84. At the end of the first quarter of FY 1983, agencies had accumulated 22.7% of FTE work years alloted for the year, with 23.1% of the year elapsed.

Agencies covered by the employment reduction goal show a total net reduction of more than 69,000 work years from the starting 1982 base figure of 1,163,100. These agencies reported a total of 250,422 work years accumulated during the first quarter of FY 1983.

Under the full-time equivalent (FTE) system of personnel accounting, the number of paid hours worked by all subject-to-ceiling employees, including those who are classified as full-time, part-time and intermittent, are added together and then expressed in terms of FTE work years. One work year is the number of hours worked in a year by an employee on a full-time work schedule (52 weeks of 40 hours, or 2,080 hours). Thus, one FTE work year can represent two part-time employees, each of whom works 20 hours a week, four working ten hours a week, etc. Since October 1, 1981, Executive Branch employment has been controlled by FTE, rather than end-of-year, ceilings.

EXECUTIVE BRANCH "ON-BOARD" EMPLOYMENT

The "on-board" related-to-ceiling employment strength (the number of individuals on the payroll, rather than FTEs) for non-postal, non-Defense Executive Branch agencies was 1,126,610 at the end of December. This represents a decrease in this segment of the Federal civilian work force of 113,105 since the start of the Reagan Administration in January, 1981.

(More)

Comparing December-to-December changes, thus removing the effect of seasonal hires, these figures show a decline of more than 15,000 employees in non-defense agencies in the past year.

TOTAL EMPLOYMENT - ALL BRANCHES

Total Federal civilian employment, including Executive, Legislative and Judicial Branches, was 2,861,937 at the end of December (+8,061 since the end of November). Executive Branch employment stood at 2,807,604 at the end of December, an increase of 7,832 from the month previous. This figure includes 671,844 employees in the independent U.S. Postal Service (+6,192), and 1,027,375 civilian employees of the Department of Defense (+3,645). Employees in programs such as Youth Programs and the Worker Trainee Opportunity Program (which are exempt from personnel ceilings) totaled 23,732 (+432).

The payroll for Federal civilian employees in all branches of government totaled $5,694,149,000 in December. Of this amount, $5,479,073,000 was paid to employees in the United States and $808,840,000 was paid to employees in the Washington, D.C. metropolitan area.

Executive Branch (Related to Ceiling) Civilian Employment and Work Years by Selected Agency, December 1982

Agency	Total Employment a/				Employees with Full-time Perm Appointments Change from Jan. 1981 b/	Current Fiscal Year 1983				Net Reduct. (Incr.) thru Current Period f/
		Change From								
	December 1982*	November 1982	December 1981	January 1981 b/		Work Years FY 81 c/	Work Years Estimate FY 1983 d/	Work Years Cumulative to Date e/	% of WY Used (23.1% of Year Elapsed)	
EXECUTIVE BRANCH	2,783,872	+ 7,400	+ 5,395	- 45,335	+16,557					
STATE	23,886	+ 153	+ 166	+ 361	+ 7,591	22,900	23,900	5,427	22.7	+ 676
TREASURY	117,560	- 84	+ 13	- 11,739	-11,630	124,300j/	127,100	26,083	20.5	- 8,593
DEFENSE, TOTAL h/	1,015,438	+ 3,066	+ 19,543	+ 56,722	+44,166	970,000	999,500	252,734	25.3	+37,193
DEFENSE, MILITARY TOTAL	985,352	+ 4,312	+ 20,762	+ 60,029	+46,859	937,700	968,800	245,287	25.3	+38,582
ARMY, MIL. FUNC. TOTAL	335,177	+ 2,157	+ 10,763	+ 22,777	+18,602	313,700	NA	83,163	NA	+20,344
DEPARTMENT OF THE NAVY	326,261	+ 1,518	+ 2,999	+ 19,142	+15,689	311,000	NA	81,231	NA	+12,022
DEPARTMENT OF THE AIR FORCE	242,442	+ 740	+ 5,004	+ 10,994	+ 6,596	231,700	NA	60,553	NA	+ 8,155
DEFENSE LOGISTICS AGNCY	46,838	- 189	+ 592	+ 1,650	+ 1,476	48,000	NA	11,828	NA	- 1,144
OTHER DEFENSE ACTIVITIES	34,634	+ 86	+ 1,404	+ 5,466	+ 4,496	33,000	NA	8,512	NA	- 795
DEFENSE, CIVIL TOTAL	30,086	- 1,246	- 1,219	- 3,307	- 2,693	32,100	30,700	7,447	24.3	- 1,389
JUSTICE	55,935	- 35	+ 1,854	+ 208	+ 255	54,400	56,900	12,670	22.3	- 180
INTERIOR*	74,143	0	+ 25	- 6,818	- 171	81,700j/	74,900	16,602	22.2	- 8,561
AGRICULTURE	111,482	- 2,269	- 4,061	- 15,938	+ 7,699	121,000	111,000	24,965	22.5	-10,006
COMMERCE	34,399	+ 183	- 1,309	- 13,601	- 3,761	36,300j/	35,400	7,378	20.8	- 4,123
LABOR	19,132	+ 14	- 1,742	- 4,363	- 2,948	21,600	19,400	4,315	22.2	- 2,859
HEALTH AND HUMAN SERVICES	145,832	+ 951	- 1,292	- 11,403	-11,713	154,000j/	142,000	32,529	22.9	-13,031
HOUSING AND URBAN DEV	14,331	+ 210	- 893	- 2,738	- 2,484	15,700	14,000	3,236	23.1	- 1,349
TRANSPORTATION	61,740	- 152	+ 1,167	- 10,051	-10,594	68,100	62,600	14,196	22.7	- 8,519
ENERGY i/	17,354	- 73	- 1,341	- 3,814	- 3,487	18,700	16,700	3,996	23.9	- 1,019
EDUCATION i/	5,659	- 4	- 313	- 1,597	- 594	6,600	5,500	1,267	23.0	- 1,073
ENVIRONMENTAL PROTECTION AGCY	11,456	- 14	- 547	- 2,632	- 1,518	12,900	10,900	2,775	25.5	- 1,750
EQUAL EMPLOY OPP COMM	3,167	- 22	- 154	- 417	- 278	3,400	3,100	715	23.1	- 270
FEDERAL DEPOSIT INS CORP	3,456	+ 20	+ 204	- 15	+ 216	3,500	3,500	797	22.8	- 101
FEDERAL EMERGENCY MGMT AGCY	2,320	+ 6	+ 41	- 939	- 90	2,300	2,400	509	21.2	- 359
GENERAL SERVICES ADMIN	30,157	+ 45	- 2,516	- 6,853	- 5,687	32,800	29,600	6,625	22.4	- 3,323
NATL AERO & SPACE ADMIN*	22,312	0	- 72	- 1,084	- 1,602	22,700	22,000	5,101	23.2	- 365
NATL LABOR RELATIONS BD	2,668	+ 0	- 131	- 282	- 240	3,100	2,800	598	21.4	- 476
NUCLEAR REGULATORY COMM	3,545	- 7	+ 15	+ 294	+ 408	3,400	3,400	792	23.3	+ 83
OFFICE OF PERSONNEL MGMT	6,530	- 31	- 908	- 1,814	- 1,354	6,600	5,900	1,330	22.5	- 850
PANAMA CANAL COMM	8,902	+ 286	+ 237	+ 360	- 5	9,100	8,900	1,972	22.2	- 376
SMALL BUSINESS ADMIN	4,892	+ 53	- 164	- 994	+ 362	4,700	4,300	966	22.5	- 418
SMITHSONIAN, SUMMARY	4,322	+ 17	+ 57	- 232	- 69	4,300	4,300	958	22.3	- 149
TENNESSEE VALLEY AUTH	37,469	- 1,076	- 9,278	- 13,677	- 1,947	44,700	40,600	8,584	21.1	- 5,343
U.S. INFORMATION AGENCY	7,909	+ 12	+ 84	- 186	+ 2,316	7,600j/	8,100	1,800	22.2	+ 310
U.S. INTNATL DEV COOP AGCY	5,476	+ 1	- 242	- 672	+ 1,977	5,600	5,400	1,213	22.5	- 346
VETERANS ADMINISTRATION	235,588	+ 77	+ 4,842	+ 3,420	+ 1,474	209,600	217,100	50,012	23.0	+ 6,509
U.S. POSTAL SERVICE	671,844	+ 6,194	+ 102	+ 7,748	+11,112	NR	NR	NR	NR	NR
ALL OTHER AGENCIES	24,888	- 121	- 1,076	- 2,589	- 897					
EXECUTIVE BRANCH (EXCLUDING USPS & POSTAL RT COMM)	2,111,962	+ 1,206	+ 5,292	- 53,076	+ 5,450	2,100,800	2,070,400	495,709	23.9	-32,145
EXEC BR (EXCL USPS, POSTAL RT COMM & DOD (MIL FUNC))	1,126,610	- 3,106	- 15,470	- 113,105	-41,409	1,163,100	1,101,600	250,422	22.7	-69,727

---

* Preliminary. ** Estimated due to late agency reporting. NA - Not Available. NR - Not Reported to OPM.

a/ Source: Monthly Report of Federal Civilian Employment (SF 113-A); covers on-board employment as of end of report period.

b/ Based on average monthly employment for Calendar Year 1980.

c/ Special Analysis I, FY 1984 Budget -- Revised Budget Estimate for beginning of FY 1982.

d/ Special Analysis I, FY 1984 Budget -- FY 1983 Estimate.

e/ Source: Monthly Report of Full-time Equivalent/Work Year Civilian Employment (SF 113-G).

f/ Based on same month in Revised Budget Estimate for beginning of FY 1982.

g/ Special Analysis I, FY 1983 Budget; FY 1984 Net Reductions Goal of 75,000 Work Years in non-Defense agencies.

h/ Defense work years reported only for Corps of Engineers portion of Defense (Civil) Functions; remainuer estimated by Department of Defense.

i/ Employment for activities performed by Departments of Energy and Education prior to dismantlement are shown with those Departments.

j/ Excludes work years for activities performed by Energy and Education to be shifted upon dismantlement to other agencies.

TABLE 1 -- FEDERAL CIVILIAN PERSONNEL SUMMARY

EMPLOYMENT CATEGORIES	DECEMBER 1982		NOVEMBER 1982		CHANGE FROM		AVERAGE EMPLOYMENT TO DATE			
	TOTAL	%	TOTAL	%	NOV. 1982	DEC. 1981	CY 1982	CHANGE FROM CY 1981	FY 1983	CHANGE FROM FY 1982
TOTAL CIVILIAN EMPLOYMENT A/	2,861,937	100.00	2,853,876	100.00	+8,061	+3,195	2,869,666	-29,314	2,854,815	-6,013
FULL-TIME	2,604,194	90.99	2,603,914	91.24	+280	+8,020	2,620,598	-13,105	2,603,715	+4,465
WITH PERMANENT APPOINTMENTS	2,428,324	84.85	2,427,686	85.07	+638	+4,296	2,421,703	+1,794	2,426,822	+6,851
WITH TEMPORARY AND INDEFINITE APPOINTMENTS	175,870	6.15	176,228	6.18	-358	+3,724	198,895	-14,899	176,893	-2,387
PART-TIME (REGULARLY SCHEDULED)	205,495	7.18	204,507	7.17	+988	+3,136	200,990	-3,041	203,509	+4,703
INTERMITTENT	52,248	1.83	45,455	1.59	+6,793	-7,961	48,079	-13,168	47,591	-15,180
U.S. CITIZENS	2,798,291	97.78	2,790,437	97.78	+7,854	+5,697	2,804,831	-27,984	2,791,367	-3,364
NON U.S. CITIZENS	63,645	2.22	63,439	2.22	+207	-2,502	64,835	-1,331	63,448	-2,649
UNITED STATES, TOTAL	2,733,042	95.50	2,725,710	95.51	+7,332	+4,141	2,739,874	-31,951	2,726,680	-5,025
WASHINGTON, D.C., METROPOLITAN AREA	346,878	12.12	345,269	12.10	+1,609	-3,638	347,814	-11,689	345,536	-5,010
OUTSIDE WASHINGTON, D.C. METROPOLITAN AREA	2,386,164	83.38	2,380,441	83.41	+5,723	+7,779	2,392,059	-20,263	2,381,143	-16
OVERSEAS, TOTAL	128,895	4.50	128,166	4.49	+729	-946	129,792	+2,636	128,135	-988
U.S. CITIZENS	69,725	2.44	69,199	2.42	+526	+1,684	69,350	+3,842	69,146	+1,712
NON U.S. CITIZENS	59,170	2.07	58,967	2.07	+203	-2,630	60,442	-1,205	58,989	-2,700
TERRITORIES	15,737	.55	15,828	.55	-91	-172	15,930	+86	15,868	+9
U.S. CITIZENS	15,600	.55	15,694	.55	-94	-128	15,756	+127	15,728	+37
NON U.S. CITIZENS	137	...	134	...	+3	-44	174	-42	140	-27
FOREIGN COUNTRIES	113,158	3.95	112,338	3.94	+820	-774	113,862	+2,550	112,267	-997
U.S. CITIZENS	54,125	1.89	53,505	1.87	+620	+1,812	53,594	+3,714	53,418	+1,675
NON U.S. CITIZENS	59,033	2.06	58,833	2.06	+200	-2,586	60,268	-1,164	58,849	-2,672
EXECUTIVE BRANCH, TOTAL	2,807,604	98.10	2,799,772	98.10	+7,832	+2,830	2,814,600	-29,632	2,800,524	-6,328
RELATED TO CEILING *	2,783,872	97.27	2,776,472	97.29	+7,400	+5,279	2,787,543	-26,091	2,777,514	-3,796
FULL-TIME WITH PERMANENT APPOINTMENTS	2,393,419	83.63	2,392,639	83.84	+780	+4,902	2,386,003	-15,444	2,391,831	+7,126
OTHER	390,453	13.64	383,833	13.45	+6,620	+377	401,541	-10,646	385,683	-10,922
EXCLUDED FROM CEILING	23,732	.83	23,300	.82	+432	-2,449	27,057	-3,542	23,011	-2,532

* PRIOR TO OCTOBER 1981 CEILING RELATED DATA REFLECTED 'FULL-TIME IN PERMANENT POSITIONS' RATHER THAN 'FULL-TIME WITH PERMANENT APPOINTMENTS'.

TABLE 1 -- FEDERAL CIVILIAN PERSONNEL SUMMARY

EMPLOYMENT CATEGORIES	DECEMBER 1982		NOVEMBER 1982		CHANGE FROM		AVERAGE EMPLOYMENT TO DATE			
	TOTAL	%	TOTAL	%	NOV. 1982	DEC. 1981	CY 1982	CHANGE FROM CY 1981	FY 1983	CHANGE FROM FY 1982
EXECUTIVE BRANCH -- CONTINUED										
FULL-TIME, TOTAL	2,551,541	89.15	2,551,492	89.40	+49	+7,680	2,567,221	-13,711	2,551,110	+4,179
TYPE OF POSITION OCCUPIED:										
IN PERMANENT POSITIONS	2,427,537	84.82	2,425,260	84.98	+2,277	+22,038	2,412,390	+3,122	2,424,378	+22,850
IN TEMPORARY POSITIONS	124,004	4.33	126,232	4.42	-2,228	-14,358	154,831	-16,833	126,732	-18,671
TYPE OF APPOINTMENT:										
WITH PERMANENT APPOINTMENTS	2,395,714	83.71	2,395,334	83.92	+680	+4,032	2,389,042	+1,085	2,394,193	+6,545
WITH TEMPORARY AND INDEFINITE APPOINTMENTS	155,827	5.44	156,458	5.48	-631	+3,648	178,179	-14,796	156,917	-2,366
PART-TIME (REGULARLY SCHEDULED) TOTAL	204,592	7.15	203,601	7.13	+991	+3,155	200,076	-2,753	202,605	+4,712
WITH PERMANENT APPOINTMENTS	156,804	5.48	156,433	5.48	+371	-1,072	155,752	-2,259	156,045	-403
WITH TEMPORARY AND INDEFINITE APPOINTMENTS	47,788	1.67	47,168	1.65	+620	+4,227	44,324	-494	46,560	+5,115
INTERMITTENT, TOTAL	51,471	1.80	44,679	1.57	+6,792	-8,005	47,304	-13,168	46,810	-15,218
COMPETITIVE SERVICE, TOTAL	1,694,227	59.20	1,691,913	59.28	+2,314	+14,509	1,695,385	-9,548	1,690,820	+8,964
PERMANENT APPOINTMENTS	1,623,694	56.73	1,623,455	56.89	+239	+7,139	1,620,192	-11,895	1,622,510	+3,147
TEMPORARY AND INDEFINITE APPOINTMENTS	70,533	2.46	68,458	2.40	+2,075	+7,370	75,194	+2,348	68,311	+5,818
EXCEPTED AND SENIOR EXECUTIVE SERVICES, TOTAL	1,113,377	38.90	1,107,859	38.82	+5,518	-11,679	1,119,215	-20,084	1,109,704	-15,292
PERMANENT APPOINTMENTS	936,962	32.74	939,261	32.91	-2,299	-21,821	938,265	+690	938,338	-10,673
TEMPORARY AND INDEFINITE APPOINTMENTS	176,415	6.16	168,598	5.91	+7,817	+10,142	180,950	-20,774	171,366	-4,619
LEGISLATIVE BRANCH, TOTAL	38,278	1.34	38,081	1.33	+197	-265	39,258	-142	38,274	-273
FULL-TIME	37,475	1.31	37,284	1.31	+192	-301	38,451	+113	37,472	-319
PART-TIME (REGULARLY SCHEDULED)	422	.01	424	.01	-2	-7	435	-266	423	+5
INTERMITTENT	380	.01	373	.01	+7	+43	372	+11	379	+41
JUDICIAL BRANCH, TOTAL	16,055	.56	16,023	.56	+32	+630	15,808	+459	16,016	+587
FULL-TIME	15,177	.53	15,138	.53	+39	+641	14,926	+492	15,134	+605
PART-TIME (REGULARLY SCHEDULED)	481	.02	482	.02	-1	-12	479	-22	481	-14
INTERMITTENT	397	.01	403	.01	-6	+1	403	-11	402	-4

A/ EXCLUDES CENTRAL INTELLIGENCE AGENCY AND NATIONAL SECURITY AGENCY. DECEMBER 1982 AND NOVEMBER 1982 TOTALS INCLUDE EMPLOYEES EXEMPTED FROM PERSONNEL CEILINGS IN THE YOUTH PROGRAMS AND WORKER TRAINEE OPPORTUNITIES PROGRAM: DECEMBER 1982 -- 23,739 IN ALL AREAS; 23,357 IN THE UNITED STATES; AND 4,422 IN THE WASHINGTON D.C., METROPOLITAN AREA. NOVEMBER 1982 -- 23,341 IN ALL AREAS; 23,002 IN THE UNITED STATES; AND 4,259 IN THE WASHINGTON, D.C., METROPOLITAN AREA.

TABLE 2 -- COMPARISON OF TOTAL CIVILIAN EMPLOYMENT OF THE FEDERAL GOVERNMENT, BY BRANCH, AGENCY, AND AREA AS OF NOVEMBER 1982 AND DECEMBER 1982

AGENCY	TOTAL, ALL AREAS			UNITED STATES			WASHINGTON, D.C., METROPOLITAN AREA		
	DEC 1982	NOV 1982	CHANGE	DEC 1982	NOV 1982	CHANGE	DEC 1982	NOV 1982	CHANGE
TOTAL, ALL AGENCIES A/	2,861,937	2,853,876**	+ 8,051	2,733,042	2,725,710**	+ 7,332	346,878	345,269**	+ 1,609
LEGISLATIVE BRANCH	38,278*	38,081*	+ 197	38,207*	38,010*	+ 197	35,997*	35,803*	+ 194
CONGRESS	19,077	18,816	+ 261	19,077	18,816	+ 261	19,077	18,816	+ 261
US SENATE	7,060	7,062	- 2	7,060	7,062	- 2	7,060	7,062	- 2
HOUSE OF REP SUMMARY	12,003	11,740	+ 263	12,003	11,740	+ 263	12,003	11,740	+ 263
COMM ON SCTY & COOP EUR	14	14	...	14	14	...	14	14	...
ARCHITECT OF THE CAPITOL	2,128	2,148	- 20	2,128	2,148	- 20	2,128	2,148	- 20
BOTANIC GARDEN	57	57	...	57	57	...	57	57	...
CONGRESSIONAL BUDGET OFC	208*	208*	...	208*	208*	...	208*	208*	...
COPYRIGHT ROYALTY TRIBUNAL	8	8	...	8	8	...	8	8	...
GENERAL ACCOUNTING OFC	5,186	5,213	- 27	5,123	5,150	- 27	3,330	3,358	- 28
GOVERNMENT PRINTING OFC	5,936	5,949	- 13	5,936	5,949	- 13	5,519	5,534	- 15
LIBRARY OF CONGRESS	5,240	5,247	- 7	5,232	5,239	- 7	5,232	5,239	- 7
MOT CARRIER RATE STY COMM	22	19	+ 3	22	19	+ 3	22	19	+ 3
OFC TECHNOLOGY ASSESSMENT	172	175	- 3	172	175	- 3	172	175	- 3
US TAX COURT	244	241	+ 3	244	241	+ 3	244	241	+ 3
JUDICIAL BRANCH	16,055	16,023	+ 32	15,869	15,836	+ 33	1,623	1,616	+ 7
SUPREME COURT	327	325	+ 2	327	325	+ 2	327	325	+ 2
US COURTS	15,728	15,698	+ 30	15,542	15,511	+ 31	1,296	1,291	+ 5
EXECUTIVE BRANCH	2,807,604	2,799,772**	+ 7,832	2,678,966	2,671,864**	+ 7,102	309,258	307,850**	+ 1,408
EXEC OFC OF THE PRESIDENT	1,608	1,596	+ 12	1,603	1,591	+ 12	1,603	1,591	+ 12
WHITE HOUSE OFFICE B/	374	371	+ 3	374	371	+ 3	374	371	+ 3
OFC OF VICE PRESIDENT	21	21	...	21	21	...	21	21	...
OFC OF MGMT & BUDGET	617	609	+ 8	617	609	+ 8	617	609	+ 8
OFFICE OF ADMINISTRATION	196	195	+ 1	195	195	+ 1	196	195	+ 1
COUNCIL ECONOMIC ADVISORS	35	35	...	35	35	...	35	35	...
COUNCIL ON ENVIRON QUAL	13	12	+ 1	13	12	+ 1	13	12	+ 1
OFC OF POLICY DEVELOPMENT	46	46	...	45	46	...	46	46	...
EXEC RESIDENCE AT WH	89	89	...	89	89	...	89	89	...
NATIONAL SECURITY COUNCIL	59	59	...	59	59	...	59	59	...
OFC OF SCI & TECH POLICY	20	22	- 2	20	22	- 2	20	22	- 2
OFC OF US TRADE REP	138	137	+ 1	133	132	+ 1	133	132	+ 1
EXECUTIVE DEPARTMENTS	1,716,852*	1,714,631**	+ 2,221	1,511,229*	1,609,475**	+ 1,754	228,264*	226,995**	+ 1,269
STATE	23,923	23,771	+ 152	8,254	8,202	+ 52	7,219	7,174	+ 45
TREASURY	118,494	118,521	- 27	117,454	117,489	- 35	17,426	17,343	+ 83
DEFENSE, TOTAL	1,027,375	1,023,730**	+ 3,645	943,725	940,438**	+ 3,288	85,063	84,276**	+ 787
DEPT OF THE ARMY	369,211	367,977**	+ 1,234	329,674	328,730**	+ 944	27,546	27,265**	+ 281
ARMY, MIL FUNC TOTAL	338,242	335,859**	+ 2,383	298,784	296,692**	+ 2,092	26,191	25,922**	+ 269

*PRELIMINARY OR PREVIOUS MONTH'S EMPLOYMENT TOTALS (OR PORTIONS THEREOF) WERE USED FOR CURRENT MONTH, AS REPORT FOR CURRENT MONTH WAS NOT RECEIVED BY INPUT CUTOFF DATE
**REVISED

A/ EXCLUDES CENTRAL INTELLIGENCE AGENCY AND NATIONAL SECURITY AGENCY. DECEMBER 1982 AND NOVEMBER 1982 TOTALS INCLUDE EMPLOYEES EXEMPTED FROM PERSONNEL CEILINGS IN THE YOUTH PROGRAMS AND WORKER TRAINEE OPPORTUNITIES PROGRAM. DECEMBER 1982 -- 23,739 IN ALL AREAS; 23,357 IN THE UNITED STATES; AND 4,422 IN THE WASHINGTON, D.C., METROPOLITAN AREA. NOVEMBER 1982 -- 23,341 IN ALL AREAS; 23,002 IN THE UNITED STATES; AND 4,259 IN THE WASHINGTON D.C., METROPOLITAN AREA.
B/ INCLUDES THE PRESIDENT OF THE UNITED STATES

TABLE 2 -- COMPARISON OF TOTAL CIVILIAN EMPLOYMENT OF THE FEDERAL GOVERNMENT, BY BRANCH, AGENCY, AND AREA AS OF NOVEMBER 1982 AND DECEMBER 1982

AGENCY	TOTAL, ALL AREAS			UNITED STATES			WASHINGTON, D.C., METROPOLITAN AREA		
	DEC 1982	NOV 1982	CHANGE	DEC 1982	NOV 1982	CHANGE	DEC 1982	NOV 1982	CHANGE
ARMY, CIVIL FUNC TOTAL	30,969	32,118**	- 1,149	30,890	32,038**	- 1,148	1,355	1,343**	+ 12
CORPS OF ENGINEERS	30,829	31,979**	- 1,150	30,750	31,899**	- 1,149	1,215	1,204**	+ 11
CEMETERIAL EXPENSES	140	139**	+ 1	140	139**	+ 1	140	139**	+ 1
DEPT OF THE NAVY	331,469	329,869**	+ 1,600	311,959	310,287**	+ 1,672	36,507	36,222**	+ 285
DEPT OF THE AIR FORCE	243,980	243,103	+ 877	230,245	229,490	+ 756	6,490	6,362	+ 128
DEFENSE LOG AGCY	47,827	47,989**	- 162	47,407	47,571**	- 164	2,681	2,664**	+ 17
OTHER DEFENSE ACTIVITIES	34,888	34,792	+ 96	24,440	24,360	+ 80	11,839	11,763	+ 76
JUSTICE	56,721	56,712	+ 9	55,751	55,730	+ 21	16,288	16,238	+ 50
INTERIOR	74,885*	74,885	...	74,545*	74,545	...	10,074*	10,074	...
AGRICULTURE	112,533	114,738	- 2,205	111,180	113,362	- 2,182	12,619	12,605	+ 14
COMMERCE	34,776	34,587	+ 189	33,961	33,823	+ 138	18,100	17,898	+ 202
LABOR	19,273	19,268	+ 5	19,185	19,183	+ 2	6,735	6,724	+ 11
HEALTH AND HUMAN SERVICES	148,707	148,311	+ 396	147,744	147,343	+ 401	31,845	31,747	+ 98
HOUSING & URBAN DEV	14,385	14,161	+ 224	14,226	13,998	+ 228	3,854	3,896	- 42
TRANSPORTATION	62,518	62,633	- 115	61,942	62,049	- 107	9,226	9,183	+ 43
ENERGY	17,591	17,641	- 50	17,590	17,640	- 50	6,142	6,160	- 18
EDUCATION	5,671	5,673	- 2	5,671	5,673	- 2	3,673	3,677	- 4
INDEPENDENT AGENCIES	1,089,144	1,083,545**	+ 5,599	1,066,134	1,060,798**	+ 5,336	79,391	79,264**	+ 127
ACTION	581	582**	- 1	578	579**	- 1	314	314**	...
ADMIN CONFERENCE US	20	20	...	20	20	...	20	20	...
ADV COMM ON INTGOVTL REL	38	32	+ 6	38	32	+ 6	38	32	+ 6
ADV COMM ON FEDERAL PAY	4	4	...	4	4	...	4	4	...
ADV COUNCIL HIST PRESERV	34	32	+ 2	34	32	+ 2	26	25	+ 1
ALASKA LAND USE COUNCIL	1	1	...	1	1	...	...	...	...
ALASKA NAT GAS TRANS SYS	89	92	- 3	89	92	- 3	49	48	+ 1
AMER BATTLE MONUMNTS COMM	380	377	+ 3	7	7	...	7	7	...
APPALACHIAN REGIONAL COMM	6	8	- 2	6	8	- 2	6	8	- 2
ARMS CONT & DISARM AGCY	180	185	- 5	180	185	- 5	180	185	- 5
BD INTERNTL BRDCASTING	14	14	...	14	14	...	14	14	...
BD OF GOV, FED RSRV SYS	1,523	1,530	- 7	1,523	1,530	- 7	1,523	1,530	- 7
CIVIL AERONAUTICS BOARD	504	507	- 3	504	507	- 3	485	488	- 3
COASTAL PLAINS REG COMM	...*	...*	...	...*	...*	...	...*	...*	...
COMMISSION OF FINE ARTS	7	7	...	7	7	...	7	7	...
COMM ON CIVIL RIGHTS	258	266*	- 8	258	266*	- 8	187	188*	- 1
COMP WAR RELO&INTRNMT CIV	11	15	- 4	11	15	- 4	10	13	- 3
CMTE PUR PRD BLD&SVLY HCP	15	14	+ 1	15	14	+ 1	15	14	+ 1
COMMODITY FUT TRDG COMM	483	478**	+ 5	483	478**	+ 5	286	280**	+ 6
CONSUMER PRODUCT SAF COMM	651	550	+ 1	650	649	+ 1	494	492	+ 2

*PRELIMINARY OR PREVIOUS MONTH'S EMPLOYMENT TOTALS (OR PORTIONS THEREOF) WERE USED FOR CURRENT MONTH, AS REPORT FOR CURRENT MONTH WAS NOT RECEIVED BY INPUT CUTOFF DATE
**REVISED

TABLE 2 -- COMPARISON OF TOTAL CIVILIAN EMPLOYMENT OF THE FEDERAL GOVERNMENT, BY BRANCH, AGENCY, AND AREA AS OF NOVEMBER 1982 AND DECEMBER 1982

AGENCY	TOTAL, ALL AREAS			UNITED STATES			WASHINGTON, D.C., METROPOLITAN AREA		
	DEC 1982	NOV 1982	CHANGE	DEC 1982	NOV 1982	CHANGE	DEC 1982	NOV 1982	CHANGE
DELAWARE RIVER BASIN COMM	2	2	...	2	2	...	1	1	...
ENVIRONMTL PROTECT AGCY	12,136	12,120	+ 16	12,121	12,105	+ 16	4,167	4,153	+ 14
EQUAL EMPLOY OPP COMM	3,177	3,189	- 12	3,177	3,189	- 12	744	744	...
EXPORT-IMPORT BANK OF US	341	341	...	341	341	...	341	341	...
FARM CREDIT ADMIN	314	305	+ 9	303	294	+ 9	211	201	+ 10
FEDERAL COMMUNICATNS COMM	1,911	1,907	+ 4	1,903	1,899	+ 4	1,378	1,370	+ 8
FEDERAL DEPOSIT INS CORP	3,498	3,484	+ 14	3,413	3,399	+ 14	890	891	- 1
FEDERAL ELECTION COMM	220	221	- 1	220	221	- 1	220	221	- 1
FED EMERGENCY MGMT AGCY	2,357	2,350	+ 7	2,355	2,348	+ 7	1,429	1,431	- 2
FEDERAL HOME LOAN BANK BD	1,583	1,578	+ 5	1,583	1,578	+ 5	679	678	+ 1
FED LABOR RELATIONS AUTH	280	269	+ 11	280	269	+ 11	175	166	+ 9
FEDERAL MARITIME COMM	272*	272	...	269*	269	...	233*	233	...
FED MED & CONCIL SVC	367	369	- 2	367	369	- 2	103	106	- 3
FED MN SAF&HLTH RVW COMM	54	54	...	54	54	...	49	49	...
FEDERAL TRADE COMM	1,520	1,522**	- 2	1,520	1,522**	- 2	1,247	1,248**	- 1
FOUR CORNERS REG COMM	1	1*	...	1	1*	...	1	1*	...
GENERAL SVCS ADMIN	30,490	30,435	+ 55	30,399	30,343	+ 56	10,489	10,458	+ 31
HS TRUMAN SCH FOUNDATION	4*	4	...	4*	4	...	4*	4	...
HOLCCAUST MEMORIAL COUNCL	14	12*	+ 2	14	12*	+ 2	13	11*	+ 2
INTER-AMERICAN FOUNDATION	62	62	...	62	62	...	62	62	...
INTERNATIONAL TRADE COMM	419	420	- 1	419	420	- 1	419	420	- 1
INTERSTATE COMMERCE COMM	1,354	1,367	- 13	1,354	1,367	- 13	940	948	- 8
JAPAN-US FRIENDSHIP COMM	5	5	...	4	4	...	2	2	...
MARINE MAMMAL COMM	10	16	- 6	10	16	- 6	8	8	...
MERIT SYS PROTECTION BD	474*	474*	...	474*	474*	...	267*	267*	...
NATL ADV CMTE OCNS&ATMOS	16	13*	+ 3	16	13*	+ 3	16	13*	+ 3
NATL AERO SPACE ADMIN	22,563*	22,563*	...	22,549*	22,549*	...	4,848*	4,848*	...
NATL CAPITAL PLNG COMM	53	53	...	53	53	...	53	53	...
NATL COMM FOR EMPLT PLCY	22	21	+ 1	22	21	+ 1	22	21	+ 1
NATL COMM LIB & INFO SCS	19	19	...	19	19	...	19	19	...
NATL COMM STUD'T FIN ASST	24	20	+ 4	24	20	+ 4	24	20	+ 4
NATL CREDIT UNION ADMIN	610	615	- 5	609	614	- 5	177	177	...
NATL ENDOW FOR ARTS	297	306	- 9	297	306	- 9	294	290	+ 4
NATL ENDOW FOR HUMANITIES	272	288	- 16	272	288	- 16	263	269	- 6
NATL LABOR RELATIONS BD	2,677	2,678	- 1	2,662	2,663	- 1	848	846	+ 2
NATL MEDIATION BOARD	57	57	...	57	57	...	47	47	...
NATL SCIENCE FOUNDATION	1,402	1,489	- 87	1,401	1,488	- 87	1,399	1,486	- 87
NATL TRANS SAFETY BD	310	306	+ 4	310	306	+ 4	221	217	+ 4

*PRELIMINARY OR PREVIOUS MONTH'S EMPLOYMENT TOTALS (OR PORTIONS THEREOF) WERE USED FOR CURRENT MONTH, AS REPORT FOR CURRENT MONTH WAS NOT RECEIVED BY INPUT CUTOFF DATE
**REVISED

TABLE 2 -- COMPARISON OF TOTAL CIVILIAN EMPLOYMENT OF THE FEDERAL GOVERNMENT, BY BRANCH, AGENCY, AND AREA AS OF NOVEMBER 1982 AND DECEMBER 1982

AGENCY	TOTAL, ALL AREAS				UNITED STATES				WASHINGTON, D.C., METROPOLITAN AREA			
	DEC 1982	NOV 1982	CHANGE		DEC 1982	NOV 1982	CHANGE		DEC 1982	NOV 1982	CHANGE	
NATIVE HAWAIIAN STUDY COM	6	7	-	1	6	7	-	1	2	2		...
NAVAJO&HOPI IND RELO COMM	53	54	-	1	53	54	-	1	...	...		...
NEW ENGLAND REGIONAL COMM	...*	...*		...	...*	...*		...	...*	...*		...
NUCLEAR REGULATORY COMM	3,593	3,597	-	4	3,593	3,597	-	4	2,691	2,701	-	10
OCC SAF & HLTH RVW COMM	113	114	-	1	113	114	-	1	75	75		...
OFFICE OF PERSONNEL MGMT	6,581	6,605	-	24	6,561	6,586	-	25	2,648	2,654	-	6
OLD WEST REGIONAL COMM	...*	...*		...	...*	...*		...	...*	...*		...
OZARKS REGIONAL COMM	...*	...*		...	...*	...*		...	...*	...*		...
PACIFIC NW REGION COMM	1	1		...	1	1		...	1	1		...
PANAMA CANAL COMMISSION	8,982	8,696	+	286	13	13		...	5	5		...
PEACE CORPS	1,018	1,023	-	5	573	574	-	1	422	422		...
PENN AVE DEV CORP	40	41	-	1	40	41	-	1	40	41	-	1
PENSION BENEFIT GUAR CORP	492	472	+	20	492	472	+	20	492	472	+	20
POSTAL RATE COMMISSION	66	66**		...	66	66**		...	66	66**		...
PRES COMM ETHICAL PROB	26*	26		...	26*	26		...	26*	26		...
RAILROAD RETIREMENT BOARD	1,579	1,581	-	2	1,579	1,581	-	2	5	5		...
SECURITIES & EXCHNGE COMM	1,912	1,931	-	19	1,912	1,931	-	19	1,275	1,298	-	13
SELECTIVE SERVICE SYSTEM	269	259	+	10	269	259	+	10	111	111		...
SMALL BUSINESS ADMIN	4,960	4,900	+	60	4,857	4,795	+	62	1,020	1,006	+	14
SMITHSONIAN, SUMMARY	4,329	4,311	+	18	4,237	4,219	+	18	4,019	3,992	+	27
SOLDIERS & AIRMENS HOME	977	977		...	977	977		...	977	977		...
SW BORDER REGIONAL COMM	1	1		...	1	1		...	1	1		...
SUSQUEHANNA RIV BAS COMM	2	2		...	2	2		...	2	2		...
TENNESSEE VALLEY AUTH	37,515	38,593	-	1,078	37,515	38,593	-	1,078	14	13	+	1
US INFORMATION AGENCY	7,920	7,906	+	14	3,510	3,492	+	18	3,242	3,223	+	19
US INTNATL DEV COOP AGCY	5,485	5,484	+	1	2,408	2,405	+	3	2,388	2,385	+	3
US POSTAL SERVICE	671,844	665,650	+	6,194	668,923	662,733	+	6,190	17,424	17,362	+	62
UPPER GR LAKES REG COMM	1	1		...	1	1		...	1	1		...
VETERANS ADMINISTRATION	237,393	237,226	+	167	235,044	234,859	+	185	6,476	6,444	+	32

*PRELIMINARY OR PREVIOUS MONTH'S EMPLOYMENT TOTALS (OR PORTIONS THEREOF) WERE USED FOR CURRENT MONTH, AS REPORT FOR CURRENT MONTH WAS NOT RECEIVED BY INPUT CUTOFF DATE
**REVISED

TABLE 3 -- TREND OF FEDERAL CIVILIAN EMPLOYMENT BY BRANCH, SELECTED AGENCY, AND AREA

MONTH & YEAR		TOTAL	CHANGE FROM YEAR AGO	LEGIS-LATIVE	JUDICIAL	EXECUTIVE							
						TOTAL	DEFENSE	HHS	TREASURY	AGRIC	INTERIOR	TRANSP	JUSTICE
						TOTAL, ALL AREAS							
DEC	81	2,858,742	-48,546	38,543	15,425	2,804,774	1,009,063	148,537	118,485	116,523	74,861	61,292	54,820
JAN	32	2,846,410	-52,822	39,058	15,522	2,791,830	1,008,366	148,298	122,846	114,336	74,033	61,255	54,448
FEB	82	2,852,577	-47,074	38,717	15,612	2,798,248	1,012,549	148,147	127,031	114,509	73,450	61,157	54,525
MAR	82	2,855,457	-40,259	38,890	15,666	2,800,901	1,018,098	147,830	126,471	114,361	73,825	60,946	54,722
APR	82	2,861,011	-37,985	39,392	15,623	2,805,996	1,021,951	147,651	126,941	114,744	75,219	61,286	54,802
MAY	82	2,879,750	-28,668	39,554	15,645	2,824,551	1,028,343	148,975	122,806	121,874	79,845	61,578	55,367
JUN	82	2,917,149	-30,502	40,588	15,755	2,860,806	1,045,388	150,090	121,919	127,293	84,799	62,376	55,949
JUL	82	2,926,398	-34,298	40,925	15,848	2,869,625	1,050,605	150,709	122,446	127,365	85,947	62,379	56,489
AUG	82	2,908,029	-26,524	40,360	15,983	2,851,686	1,043,449	150,324	120,496	126,865	84,666	62,479	56,695
SEP	82	2,824,768	-35,600	38,791	15,992	2,769,985	989,633	147,791	118,648	121,175	78,869	62,392	57,096
OCT	82	2,848,632	-16,676	38,464	15,971	2,794,197	1,016,306	147,787	118,690	118,139	76,296	62,478	56,902
NOV	82	2,853,876	-4,558	38,081	16,023	2,799,772	1,023,730	148,311	118,521	114,738	74,885	62,633	56,712
DEC	82	2,861,937	+3,195	38,278	16,055	2,807,604	1,027,375	148,707	118,494	112,533	74,885	62,518	56,721
CY 1982 AVG		2,869,666	-29,314	39,258	15,808	2,814,600	1,023,816	148,718	122,105	118,994	78,060	61,952	55,869
FY 1983 AVG		2,854,815	-6,013	38,274	16,016	2,800,524	1,022,470	148,268	118,568	115,137	75,355	62,526	56,778
						UNITED STATES							
DEC	81	2,728,901	-53,382	38,467	15,251	2,675,183	924,420	147,604	117,439	115,077	74,513	60,677	53,704
JAN	82	2,716,920	-56,426	38,982	15,348	2,662,590	924,064	147,374	121,804	112,898	73,685	60,636	53,351
FEB	82	2,722,667	-51,021	38,642	15,434	2,668,591	928,031	147,212	125,982	113,062	73,100	60,542	53,424
MAR	82	2,725,065	-44,720	38,815	15,484	2,670,766	933,016	146,892	125,370	112,911	73,481	60,335	53,623
APR	82	2,730,293	-42,310	39,317	15,442	2,675,534	936,561	146,716	125,884	113,296	74,877	60,680	53,686
MAY	82	2,749,052	-32,996	39,479	15,466	2,694,107	943,205	148,041	121,752	120,425	79,501	60,972	54,237
JUN	82	2,786,787	-38,104	40,515	15,575	2,730,697	961,014	149,162	120,861	125,819	84,453	61,782	54,824
JUL	82	2,794,135	-38,760	40,856	15,670	2,737,609	964,515	149,775	121,394	125,938	85,595	61,795	55,346
AUG	82	2,772,918	-30,185	40,291	15,799	2,716,828	954,089	149,376	119,457	125,419	84,323	61,896	55,561
SEP	82	2,700,609	-33,811	38,722	15,807	2,646,080	910,307	146,808	117,697	119,744	78,522	61,811	55,974
OCT	82	2,721,287	-15,680	39,394	15,786	2,667,107	934,042	146,802	117,637	116,719	75,960	61,843	55,789
NOV	82	2,725,710	-3,538	38,010	15,836	2,671,864	940,438	147,343	117,489	113,362	74,545	62,049	55,730
DEC	82	2,733,042	+4,141	38,207	15,869	2,678,966	943,726	147,744	117,454	111,180	74,545	61,942	55,751
CY 1982 AVG		2,739,874	-31,951	39,186	15,626	2,685,062	939,417	147,770	121,065	117,564	77,716	61,357	54,775
FY 1983 AVG		2,726,680	-5,026	38,204	15,830	2,672,646	939,402	147,296	117,527	113,754	75,017	61,945	55,757
						WASHINGTON, D.C. METROPOLITAV AREA							
DEC	81	350,516	-15,183	36,166	1,605	312,745	82,215	31,814	17,492	13,326	10,255	10,112	15,606
JAN	82	347,968	-18,710	36,691	1,600	309,677	81,645	31,492	17,414	13,206	10,252	9,961	15,487
FEB	82	346,264	-15,959	36,340	1,611	308,313	82,234	31,349	17,277	13,110	10,080	9,792	15,449
MAR	82	345,422	-16,270	36,514	1,619	307,289	82,658	31,192	17,150	13,089	10,060	9,629	15,432
APR	82	345,862	-15,068	37,033	1,615	307,214	82,888	31,163	17,065	12,996	10,106	9,583	15,401
MAY	82	348,173	-13,885	37,209	1,599	309,365	83,670	31,835	17,085	13,025	10,311	9,525	15,439
JUN	82	353,864	-13,361	38,224	1,624	314,016	86,030	32,449	17,198	13,111	10,651	9,599	15,611
JUL	82	354,482	-12,972	38,576	1,649	314,257	86,069	32,629	17,284	13,044	10,747	9,416	15,765
AUG	82	351,327	-10,126	38,022	1,616	311,689	85,209	32,424	17,294	12,931	10,546	9,322	15,870
SEP	82	343,802	-8,879	36,485	1,619	305,698	82,529	31,467	17,188	12,637	10,131	9,106	16,173
OCT	82	344,462	-6,323	36,181	1,615	306,666	83,774	31,597	17,272	12,580	10,058	9,142	16,129
NOV	82	345,269	-5,068	35,803	1,616	307,850	84,276	31,747	17,343	12,605	10,074	9,183	16,238
DEC	82	346,878	-3,638	35,997	1,623	309,258	85,063	31,845	17,426	12,619	10,074	9,226	16,288
CY 1982 AVG		347,814	-11,688	36,923	1,617	309,274	83,835	31,766	17,250	12,913	10,258	9,457	15,774
FY 1983 AVG		345,536	-5,010	35,994	1,618	307,925	84,371	31,730	17,347	12,601	10,069	9,184	16,218

TABLE 3 -- TREND OF FEDERAL CIVILIAN EMPLOYMENT BY BRANCH, SELECTED AGENCY, AND AREA

MONTH & YEAR	COMMERCE	STATE	ENERGY	HUD	LABOR	GSA	NASA	TVA	POSTAL SERVICE	VETERANS ADMIN
					TOTAL, ALL AREAS					
DEC 81	36,019	23,767	18,935	15,314	20,543	33,038	22,708	46,830	671,742	232,702
JAN 82	35,349	23,591	18,825	15,139	19,680	32,600	22,771	45,879	663,429	232,347
FEB 82	34,788	23,759	18,685	15,025	19,220	32,001	22,721	45,594	664,165	232,987
MAR 82	34,302	23,795	18,641	14,921	18,975	31,494	22,681	45,218	663,876	233,218
APR 82	34,609	23,988	18,441	14,716	19,313	31,286	22,650	43,456	663,634	234,131
MAY 82	34,748	24,170	18,452	14,605	19,153	31,135	22,866	41,417	666,100	235,531
JUN 82	35,248	24,387	18,537	14,568	18,956	31,063	23,497	39,913	667,782	240,575
JUL 82	35,256	24,441	18,488	14,494	18,888	30,746	23,532	39,376	668,463	241,356
AUG 82	34,952	24,379	18,323	14,386	18,753	30,569	22,932	40,028	666,728	238,059
SEP 82	34,451	24,120	17,945	14,279	19,248	30,397	22,563	39,900	659,552	235,982
OCT 82	34,500	24,001	17,673	14,241	19,226	30,409	22,601	39,641	663,487	235,879
NOV 82	34,587	23,771	17,641	14,161	19,258	30,435	22,563	38,593	665,650	237,226
DEC 82	34,776	23,923	17,591	14,385	19,273	30,490	22,563	37,515	671,844	237,393
CY 1982 AVG	34,797	24,027	18,270	14,577	19,163	31,052	22,828	41,378	665,393	236,224
FY 1983 AVG	34,621	23,898	17,635	14,262	19,256	30,445	22,576	38,583	666,994	236,833
					UNITED STATES					
DEC 81	35,253	8,310	18,930	15,137	20,444	32,946	22,689	46,828	668,811	230,378
JAN 82	34,575	8,126	18,820	14,964	19,581	32,508	22,753	45,877	660,505	230,034
FEB 82	34,016	8,211	18,680	14,850	19,121	31,907	22,704	45,592	661,240	230,677
MAR 82	33,530	8,277	18,638	14,747	18,880	31,401	22,664	45,216	660,957	230,901
APR 82	33,837	8,371	18,438	14,544	19,218	31,196	22,633	43,454	660,711	231,812
MAY 82	34,005	8,526	18,449	14,434	19,059	31,045	22,849	41,415	663,184	233,142
JUN 82	34,495	8,589	18,535	14,398	18,868	30,974	23,481	39,911	664,861	238,158
JUL 82	34,481	8,596	18,487	14,324	18,800	30,658	23,517	39,374	665,538	238,940
AUG 82	34,161	8,558	18,322	14,216	18,670	30,479	22,917	40,027	663,806	235,718
SEP 82	33,656	8,437	17,944	14,108	19,165	30,309	22,549	39,899	656,639	233,651
OCT 82	33,699	8,338	17,672	14,072	19,142	30,317	22,587	39,640	660,569	233,535
NOV 82	33,823	8,202	17,640	13,998	19,183	30,343	22,549	38,593	662,733	234,859
DEC 82	33,961	8,254	17,590	14,226	19,185	30,399	22,549	37,515	668,923	235,044
CY 1982 AVG	34,020	8,374	18,268	14,407	19,073	30,961	22,813	41,376	662,472	233,873
FY 1983 AVG	33,828	8,265	17,634	14,099	19,170	30,353	22,562	38,583	664,075	234,479
					WASHINGTON, D.C. METROPOLITAN AREA					
DEC 81	18,493	7,374	6,925	4,319	6,943	11,303	4,922	13	17,671	6,565
JAN 82	18,329	7,186	6,850	4,266	6,666	11,190	4,895	13	17,570	6,505
FEB 82	18,212	7,227	6,765	4,231	6,459	10,897	4,891	13	17,529	6,499
MAR 82	17,788	7,268	6,739	4,230	6,388	10,635	4,887	13	17,516	6,470
APR 82	17,725	7,290	6,651	4,084	5,835	10,555	4,853	14	17,571	6,430
MAY 82	17,862	7,378	6,586	4,082	5,848	10,490	4,877	14	17,609	6,432
JUN 82	18,150	7,410	6,607	4,070	6,833	10,527	4,949	13	17,617	6,567
JUL 82	18,173	7,387	6,562	4,043	6,786	10,466	4,953	13	17,625	6,572
AUG 82	18,013	7,338	6,456	4,016	6,690	10,445	4,892	13	17,631	6,461
SEP 82	17,655	7,315	6,303	3,928	6,712	10,413	4,848	13	17,483	6,401
OCT 82	17,790	7,288	6,178	3,800	6,710	10,421	4,840	13	17,441	6,357
NOV 82	17,898	7,174	6,160	3,896	5,724	10,458	4,848	13	17,362	6,444
DEC 82	18,100	7,219	6,142	3,854	5,735	10,459	4,848	14	17,424	6,476
CY 1982 AVG	17,975	7,290	6,500	4,042	6,699	10,582	4,881	13	17,532	6,468
FY 1983 AVG	17,929	7,227	6,160	3,850	5,723	10,456	4,845	13	17,409	6,426

TABLE 4 -- TREND OF FEDERAL CIVILIAN PAYROLL BY BRANCH, SELECTED AGENCY, AND AREA (IN THOUSANDS OF DOLLARS)

MONTH & YEAR		TOTAL	CHANGE FROM YEAR AGO	LEGIS-LATIVE	JUDICIAL	EXECUTIVE							
						TOTAL	DEFENSE	HHS	TREASURY	AGRIC	INTERIOR	TRANSP	JUSTICE
TOTAL, ALL AREAS													
DEC	81	5,467,001	+115,153	82,422	30,340	5,354,239	1,860,012	260,133	211,280	190,654	185,405	168,013	125,978
JAN	82	5,368,996	+221,728	76,186	30,945	5,261,865	1,916,459	259,807	213,168	189,874	135,619	169,809	115,904
FEB	82	5,109,591	+235,592	89,631	31,775	4,938,185	1,692,834	260,654	219,835	188,049	131,901	155,635	116,026
MAR	82	5,507,448	+218,236	83,300	31,577	5,392,571	1,987,536	260,604	218,511	187,267	134,920	166,719	131,048
APR	82	5,332,653	+120,305	77,068	31,175	5,224,410	1,836,798	264,486	218,448	187,766	135,690	161,873	125,351
MAY	82	5,589,672	+31,620	84,084	43,540	5,462,048	1,750,026	388,576	287,170	290,366	144,656	166,929	116,623
JUN	82	5,379,402	-4,438	78,793	31,399	5,269,210	1,848,792	267,969	215,439	203,101	143,978	166,344	127,791
JUL	82	5,439,954	-158,005	79,068	31,593	5,329,293	1,899,302	268,362	215,860	207,288	135,991	170,759	120,722
AUG	82	5,438,602	+111,807	84,729	31,758	5,322,115	1,857,415	268,315	215,833	207,836	146,528	173,624	120,631
SEP	82	5,779,636	+232,157	83,464	31,810	5,664,362	1,924,101	389,528	215,846	308,233	118,367	168,980	126,082
OCT	82	5,444,985	-232,747	81,903	45,463	5,317,619	1,766,653	276,960	292,670	205,198	147,032	179,500	124,657
NOV	82	5,529,411	+117,110	86,623	33,040	5,409,748	1,912,153	278,854	224,307	200,597	142,678	173,593	127,044
DEC	82	5,694,149	+227,148	87,989	33,115	5,573,045	1,966,498	277,669	223,177	196,435	142,678	212,319	128,503
CY 82	TOTAL	65,614,499	+1,120,513	992,838	407,190	64,214,471	22,358,577	3,461,784	2,760,264	2,572,009	1,660,038	2,066,084	1,480,382
FY 83	TOTAL	16,668,545	+111,511	256,515	111,618	16,300,412	5,645,304	833,483	740,154	602,230	432,388	565,412	380,204
UNITED STATES													
DEC	81	5,230,982	+67,532	82,226	29,979	5,118,777	1,709,694	258,446	208,787	188,917	184,563	166,156	123,465
JAN	82	5,195,413	+290,530	75,989	30,589	5,088,835	1,817,082	258,141	210,672	188,121	134,792	167,943	113,593
FEB	82	4,942,593	+352,564	89,261	31,417	4,821,915	1,604,662	258,966	217,361	186,302	131,064	153,902	113,649
MAR	82	5,313,514	+311,671	83,007	31,213	5,199,294	1,881,828	258,913	216,011	185,532	134,097	164,883	128,338
APR	82	5,138,914	+220,942	76,864	30,818	5,031,232	1,725,846	262,717	215,927	186,049	134,878	160,069	122,726
MAY	82	5,411,182	+146,879	83,863	43,039	5,284,280	1,651,336	386,071	284,519	287,790	143,798	165,063	114,293
JUN	82	5,200,672	+116,400	78,593	31,043	5,091,036	1,749,531	266,183	212,967	201,390	143,126	164,521	125,188
JUL	82	5,253,624	-45,259	78,874	31,238	5,143,512	1,797,158	266,569	213,368	205,573	135,163	168,925	118,304
AUG	82	5,237,617	+205,590	84,543	31,393	5,121,681	1,742,703	266,498	213,390	206,139	145,739	171,869	118,247
SEP	82	5,572,095	+319,764	83,211	31,445	5,457,439	1,793,699	386,853	213,402	305,703	117,560	167,262	123,615
OCT	82	5,263,695	-222,857	81,705	44,937	5,137,053	1,658,246	274,944	289,908	203,460	146,195	177,678	122,219
NOV	82	5,338,278	+98,628	86,428	32,643	5,219,207	1,803,356	276,900	221,733	198,853	141,865	171,827	124,870
DEC	82	5,479,073	+248,091	87,795	32,728	5,358,550	1,834,931	275,711	220,604	194,689	141,865	210,211	126,174
CY 82	TOTAL	63,346,670	+2,042,943	990,133	402,503	61,954,034	21,060,378	3,438,466	2,729,862	2,549,601	1,650,142	2,044,153	1,451,216
FY 83	TOTAL	16,081,046	+123,862	255,928	110,308	15,714,810	5,296,533	827,555	732,245	597,002	429,925	559,716	373,263
WASHINGTON, D.C. METROPOLITAN AREA													
DEC	81	764,056	-1,384	76,763	3,262	684,031	165,803	64,494	37,042	27,491	21,908	26,621	33,686
JAN	82	758,814	+8,964	71,028	3,412	684,374	174,784	64,800	36,948	28,027	21,519	27,494	31,123
FEB	82	750,137	+38,306	79,601	3,523	667,013	167,427	64,601	38,121	27,519	21,304	25,023	30,201
MAR	82	775,672	+10,770	75,562	3,380	696,730	179,541	64,172	37,626	27,457	21,294	27,013	34,680
APR	82	776,375	+30,912	71,711	3,360	701,304	184,911	65,566	37,471	27,383	21,329	25,939	33,308
MAY	82	854,319	+20,426	78,696	4,557	771,066	181,470	95,658	43,518	41,114	22,302	26,299	30,814
JUN	82	783,793	+17,977	73,424	3,373	706,996	183,510	66,926	37,321	27,485	21,985	25,798	33,144
JUL	82	776,841	-11,364	73,675	3,461	699,705	183,797	67,343	37,290	27,508	22,153	26,328	32,807
AUG	82	771,322	+26,726	79,011	3,436	688,875	177,479	67,180	37,730	27,331	22,387	26,255	31,698
SEP	82	860,345	+33,181	76,064	3,427	780,854	182,477	96,050	38,261	40,593	20,498	25,482	33,301
OCT	82	790,707	-101,129	76,175	4,782	709,750	176,605	68,753	46,294	27,959	22,435	27,130	33,406
NOV	82	811,199	-6,591	81,137	3,538	726,524	198,372	69,278	40,395	27,874	22,074	25,371	34,280
DEC	82	808,840	+44,784	82,145	3,587	723,108	187,467	69,215	39,601	28,094	22,074	27,799	34,910
CY 82	TOTAL	9,518,364	+112,962	918,229	43,836	8,556,299	2,177,840	859,542	470,576	358,344	261,354	315,931	393,672
FY 83	TOTAL	2,410,746	-62,936	239,457	11,937	2,159,382	562,444	207,246	126,290	83,927	66,583	80,300	102,596

TABLE 4 -- TREND OF FEDERAL CIVILIAN PAYROLL BY BRANCH, SELECTED AGENCY, AND AREA (IN THOUSANDS OF DOLLARS)

MONTH & YEAR	COMMERCE	STATE	ENERGY	HUD	LABOR	GSA	NASA	TVA	POSTAL SERVICE	VETERANS ADMIN
					TOTAL, ALL AREAS					
DEC 81	67,132	50,562	50,375	31,988	39,577	63,489	64,566	98,436	1,240,474	424,143
JAN 82	66,805	46,076	45,391	32,462	42,716	56,393	59,114	91,318	1,212,694	390,464
FEB 82	66,582	44,470	42,776	32,084	42,894	54,088	56,245	91,178	1,213,707	372,341
MAR 82	60,592	49,833	46,011	31,969	42,707	61,278	66,582	101,042	1,199,724	413,550
APR 82	66,273	48,728	48,432	47,751	42,289	57,473	64,569	90,541	1,197,016	413,550
MAY 82	82,915	46,149	56,001	31,758	55,132	54,560	62,156	83,357	1,190,205	413,550
JUN 82	66,713	49,079	45,066	31,535	41,362	57,006	66,393	85,314	1,203,859	392,038
JUL 82	67,668	51,774	47,810	31,454	41,399	56,672	66,943	92,720	1,208,893	418,037
AUG 82	66,860	49,403	45,462	31,355	45,940	56,833	65,937	85,736	1,227,582	414,501
SEP 82	102,935	49,517	57,466	47,018	53,747	57,194	66,835	88,790	1,247,294	398,041
OCT 82	68,751	48,056	46,538	32,103	38,756	55,819	65,098	85,279	1,263,816	410,629
NOV 82	69,725	52,345	45,700	32,464	43,048	59,146	66,835	85,776	1,268,654	410,629
DEC 82	70,182	53,949	47,325	32,348	39,262	60,744	66,835	88,386	1,342,319	410,629
CY 82 TOTAL	856,001	589,379	573,948	414,301	529,252	687,196	773,542	1,059,437	14,775,763	4,857,959
FY 83 TOTAL	208,658	154,350	139,563	96,915	121,066	175,709	198,768	259,441	3,874,789	1,231,887
					UNITED STATES					
DEC 81	66,707	19,841	50,367	31,603	39,369	63,302	64,476	98,429	1,234,951	420,256
JAN 82	66,264	20,257	45,383	32,054	42,516	56,218	59,038	91,312	1,207,512	386,983
FEB 82	66,087	20,794	42,765	31,706	42,630	53,920	56,176	91,172	1,208,434	369,019
MAR 82	60,182	20,989	46,003	31,593	42,448	61,089	66,304	101,035	1,194,484	409,747
APR 82	64,569	21,190	48,394	47,190	42,029	57,289	64,499	90,534	1,191,837	409,747
MAY 82	80,690	21,177	55,988	31,378	54,849	54,376	62,090	83,351	1,184,966	409,747
JUN 82	65,399	21,517	45,055	31,153	41,110	56,824	66,326	85,307	1,198,546	388,490
JUL 82	66,209	21,499	47,793	31,084	41,155	56,485	66,882	82,713	1,203,508	414,205
AUG 82	66,411	20,724	45,449	30,984	45,720	56,638	65,877	85,732	1,222,181	410,786
SEP 82	101,357	20,834	57,449	46,462	53,439	56,983	66,774	88,787	1,241,884	394,395
OCT 82	66,727	22,183	46,533	31,720	38,544	55,621	65,042	85,279	1,258,406	407,005
NOV 82	68,252	22,204	45,696	32,085	42,825	58,923	66,774	85,776	1,263,079	407,005
DEC 82	68,602	22,615	47,320	31,970	39,040	60,505	66,774	88,386	1,336,353	407,005
CY 82 TOTAL	840,749	255,983	573,828	409,379	526,305	684,871	772,756	1,059,384	14,711,190	4,814,134
FY 83 TOTAL	203,581	67,002	139,549	95,775	120,409	175,049	198,590	259,441	3,857,838	1,221,015
					WASHINGTON, D.C. METROPOLITAN AREA					
DEC 81	41,895	17,176	17,866	9,818	14,578	24,952	14,714	31	35,425	18,341
JAN 82	40,557	17,548	18,041	10,063	15,252	21,995	13,481	28	34,562	17,048
FEB 82	40,268	18,018	15,765	9,957	15,573	21,198	13,062	27	35,119	16,191
MAR 82	38,993	18,217	17,711	9,933	15,207	24,014	14,915	33	34,696	18,761
APR 82	40,105	18,297	17,552	14,823	15,815	22,517	14,150	33	34,330	18,761
MAY 82	51,268	18,190	26,126	9,860	19,259	21,318	13,638	31	34,392	18,761
JUN 82	39,566	18,395	17,368	9,746	15,195	22,179	14,773	31	34,698	14,139
JUL 82	40,134	18,330	17,282	9,701	15,414	21,996	14,374	30	34,446	18,228
AUG 82	40,345	17,795	17,072	9,682	16,037	22,114	14,448	30	34,876	16,876
SEP 82	62,954	18,076	24,240	14,454	21,785	22,345	14,471	36	35,926	11,481
OCT 82	40,357	19,038	17,654	9,826	15,573	22,029	13,872	34	36,249	19,030
NOV 82	41,819	19,325	16,925	9,854	16,176	23,460	14,471	35	35,964	19,030
DEC 82	42,421	19,631	16,910	9,783	15,697	24,045	14,471	40	38,261	19,030
CY 82 TOTAL	518,787	220,860	222,646	127,682	196,983	269,210	170,126	389	423,517	227,336
FY 83 TOTAL	124,597	57,994	51,489	29,463	47,446	69,534	42,814	110	110,474	57,090

TABLE 5 -- TREND OF FEDERAL CIVILIAN EXECUTIVE BRANCH EMPLOYMENT BY TYPE OF POSITION OCCUPIED AND WORK SCHEDULE TO DECEMBER 1982

AGENCY AND DATE	TOTAL ALL POSITIONS	PERMANENT POSITIONS			TEMPORARY POSITIONS		
		TOTAL	FULL-TIME	PART-TIME AND INTERMITTENT	TOTAL	FULL-TIME	PART-TIME AND INTERMITTENT
DECEMBER 1981	2,804,774	2,578,554	2,405,499	173,055	226,220	138,362	87,858
JANUARY 1982	2,791,830	2,576,757	2,402,400	174,357	215,073	139,173	75,900
FEBRUARY 1982	2,798,248	2,577,051	2,403,785	173,265	221,197	144,039	77,158
MARCH 1982	2,800,901	2,580,541	2,407,080	173,461	220,360	143,404	76,956
APRIL 1982	2,805,996	2,584,007	2,409,829	174,178	221,989	145,926	76,063
MAY 1982	2,824,551	2,585,651	2,412,469	173,182	238,900	159,876	79,024
JUNE 1982	2,860,806	2,582,985	2,410,403	172,582	277,821	203,666	74,155
JULY 1982	2,869,625	2,581,793	2,410,000	171,793	287,832	214,767	73,065
AUGUST 1982	2,851,686	2,584,292	2,412,976	171,316	267,394	198,141	69,253
SEPTEMBER 1982	2,769,985	2,574,970	2,406,599	168,371	195,015	128,782	66,233
OCTOBER 1982	2,794,197	2,591,152	2,420,337	170,815	203,045	129,960	73,085
NOVEMBER 1982	2,799,772	2,597,509	2,425,260	172,249	202,263	126,232	76,031
DECEMBER 1982	2,807,604	2,599,699	2,427,537	172,162	207,905	124,004	83,901
CY 1982 AVERAGE TO DATE	2,814,600	2,584,701	2,412,390	172,311	229,900	154,831	75,069
FY 1983 AVERAGE TO DATE	2,800,524	2,596,120	2,424,378	171,742	204,404	126,732	77,672
SELECTED AGENCIES:							
STATE	23,923	22,431	22,330	101	1,492	528	964
TREASURY	118,494	106,187	104,271	1,916	12,307	8,136	4,171
DEFENSE, TOTAL	1,027,375	965,084	949,300	15,784	62,291	49,877	12,414
DEPT OF THE ARMY	369,211	337,768	333,233	4,535	31,443	24,273	7,170
DEPT OF THE NAVY	331,469	313,367	306,978	6,389	18,102	17,173	929
DEPT OF THE AIR FORCE	243,980	235,447	231,917	3,530	8,533	6,309	2,224
DEFENSE LOG AGCY	47,827	46,812	45,912	900	1,015	638	377
OTHER DEFENSE ACTIVITIES	34,888	31,690	31,260	430	3,198	1,484	1,714
JUSTICE	56,721	54,058	53,470	588	2,663	1,170	1,493
INTERIOR	74,885	62,308	51,751	10,557	12,577	14,158	1,581
AGRICULTURE	112,533	94,374	91,168	3,206	18,159	5,118	13,041
COMMERCE	34,776	29,516	26,785	2,731	5,260	2,987	2,273
LABOR	19,273	18,664	18,171	493	609	389	220
HEALTH AND HUMAN SERVICES	148,707	127,084	127,015	69	21,623	5,510	16,113
HOUSING & URBAN DEV	14,385	13,520	13,431	89	865	518	347
TRANSPORTATION	62,518	59,914	59,619	295	2,604	1,349	1,255
ENERGY	17,591	16,631	16,223	408	960	317	643
EDUCATION	5,671	4,936	4,934	2	735	404	331
ENVIRONMTL PROTECT AGCY	12,136	10,425	9,257	1,168	1,711	766	945
EQUAL EMPLOY OPP COMM	3,177	3,152	3,125	27	25	18	7
FEDERAL DEPOSIT INS CORP	3,498	3,498	3,456	42	...	...	...
FED EMERGENCY MGMT AGCY	2,357	2,155	2,093	62	202	128	74
GENERAL SVCS ADMIN	30,490	29,123	26,983	2,140	1,367	945	422
NATL AERO SPACE ADMIN	22,563	21,400	21,217	183	1,163	845	318
NATL LABOR RELATIONS BD	2,677	2,677	2,607	70	...	...	...
NUCLEAR REGULATORY COMM	3,593	3,464	3,300	164	129	30	99
OFFICE OF PERSONNEL MGMT	6,581	6,393	4,946	1,447	188	39	149
PANAMA CANAL COMMISSION	8,982	7,612	7,612	...	1,370	974	396
SMALL BUSINESS ADMIN	4,960	4,027	3,979	48	933	834	99
SMITHSONIAN, SUMMARY	4,329	3,978	3,752	226	351	366	15
TENNESSEE VALLEY AUTH	37,515	14,662	14,616	46	22,853	22,645	208
US INFORMATION AGENCY	7,920	7,678	7,678	...	242	102	140
US INTNATL DEV COOP AGCY	5,485	5,386	5,098	288	99	50	49
US POSTAL SERVICE	671,844	646,519	547,052	99,467	25,325	526	24,799
VETERANS ADMINISTRATION	237,393	228,845	199,231	29,614	8,548	4,563	3,985

TABLE 6 -- TREND OF FEDERAL CIVILIAN EXECUTIVE BRANCH EMPLOYMENT BY TYPE OF APPOINTMENT AND WORK SCHEDULE TO DECEMBER 1982

AGENCY AND DATE	TOTAL	PERMANENT APPOINTMENTS				TEMPORARY AND INDEFINITE APPOINTMENTS			
		TOTAL	FULL-TIME	PART-TIME	INTER-MITTENT	TOTAL	FULL-TIME	PART-TIME	INTER-MITTENT
DECEMBER 1981	2,804,774	2,575,338	2,391,682	157,876	25,780	229,436	152,179	43,561	33,696
JANUARY 1982	2,791,830	2,554,763	2,379,751	158,630	16,382	237,067	161,822	45,490	29,755
FEBRUARY 1982	2,798,248	2,560,221	2,388,134	157,412	14,675	238,027	159,691	45,887	32,449
MARCH 1982	2,800,901	2,562,613	2,390,827	156,612	15,174	238,288	159,657	46,317	32,314
APRIL 1982	2,805,996	2,565,348	2,393,340	156,053	15,955	240,648	162,415	46,980	31,253
MAY 1982	2,824,551	2,562,444	2,391,691	154,818	15,935	262,107	180,654	46,848	34,605
JUNE 1982	2,860,806	2,554,822	2,384,928	154,080	15,814	305,984	229,141	42,323	34,520
JULY 1982	2,869,625	2,555,171	2,386,271	154,001	14,899	314,454	238,496	41,025	34,933
AUGUST 1982	2,851,686	2,555,555	2,388,607	154,858	12,090	296,131	222,510	37,909	35,712
SEPTEMBER 1982	2,769,985	2,547,996	2,382,372	154,423	11,201	221,989	153,009	39,431	29,549
OCTOBER 1982	2,794,197	2,559,170	2,391,832	154,898	12,440	235,027	158,465	44,723	31,839
NOVEMBER 1982	2,799,772	2,562,716	2,395,034	156,433	11,249	237,056	156,458	47,168	33,430
DECEMBER 1982	2,807,604	2,560,656	2,395,714	156,804	8,138	246,948	155,827	47,788	43,333
CY 1982 AVERAGE TO DATE	2,814,600	2,558,456	2,389,042	155,752	13,663	256,144	178,179	44,324	33,641
FY 1983 AVERAGE TO DATE	2,800,524	2,560,847	2,394,193	156,045	10,609	239,677	156,917	46,560	36,201
SELECTED AGENCIES:									
STATE	23,923	22,350	22,151	199	...	1,573	707	508	358
TREASURY	118,494	112,390	108,848	2,515	1,027	6,104	3,559	1,410	1,135
DEFENSE, TOTAL	1,027,375	920,590	910,951	8,600	1,039	106,785	88,226	15,456	3,103
DEPT OF THE ARMY	369,211	321,949	317,717	3,426	806	47,262	39,789	6,298	1,175
DEPT OF THE NAVY	331,469	295,874	293,683	2,035	156	35,595	30,468	4,521	606
DEPT OF THE AIR FORCE	243,980	226,180	223,681	2,436	63	17,800	14,545	2,488	767
DEFENSE LOG AGCY	47,827	45,839	45,306	531	2	1,988	1,244	736	8
OTHER DEFENSE ACTIVITIES	34,888	30,748	30,564	172	12	4,140	2,180	1,413	547
JUSTICE	56,721	54,217	53,473	668	76	2,504	1,167	912	425
INTERIOR	74,885	63,944	58,963	4,981	...	10,941	6,946	1,275	2,720
AGRICULTURE	112,533	99,107	92,600	3,234	3,273	13,426	3,686	1,466	8,274
COMMERCE	34,776	31,595	28,393	3,202	...	3,181	1,379	632	1,170
LABOR	19,273	18,819	18,268	540	11	454	292	104	58
HEALTH AND HUMAN SERVICES	148,707	137,339	125,935	11,280	124	11,368	6,590	3,135	1,643
HOUSING & URBAN DEV	14,385	13,624	13,490	133	1	761	459	295	7
TRANSPORTATION	62,518	60,072	59,371	575	126	2,446	1,597	712	137
ENERGY	17,591	16,821	16,128	678	15	770	412	272	86
EDUCATION	5,671	4,922	4,851	71	...	749	487	167	95
ENVIRONMTL PROTECT AGCY	12,136	10,115	8,980	1,135	...	2,021	1,043	841	137
EQUAL EMPLOY OPP COMM	3,177	3,132	3,103	28	1	45	40	4	1
FEDERAL DEPOSIT INS CORP	3,498	2,890	2,870	19	1	608	586	23	1
FED EMERGENCY MGMT AGCY	2,357	2,118	2,081	28	9	239	140	44	55
GENERAL SVCS ADMIN	30,490	27,859	26,755	638	466	2,631	1,173	364	1,094
NATL AERO SPACE ADMIN	22,563	21,429	21,245	182	2	1,134	817	301	16
NATL LABOR RELATIONS BD	2,677	2,597	2,553	44	...	80	54	15	11
NUCLEAR REGULATORY COMM	3,593	3,426	3,263	163	...	167	67	49	51
OFFICE OF PERSONNEL MGMT	6,581	6,356	4,941	695	720	225	44	75	106
PANAMA CANAL COMMISSION	8,982	7,827	7,523	98	206	1,155	1,063	51	41
SMALL BUSINESS ADMIN	4,960	4,039	3,979	43	17	921	834	91	4
SMITHSONIAN, SUMMARY	4,329	3,884	3,748	123	13	445	370	43	32
TENNESSEE VALLEY AUTH	37,515	14,630	14,616	14	...	22,885	22,645	92	148
US INFORMATION AGENCY	7,920	7,752	7,686	64	2	168	94	53	21
US INTNATL DEV COOP AGCY	5,485	5,338	5,097	241	...	147	51	84	12
US POSTAL SERVICE	671,844	646,645	547,178	99,467	...	25,199	400	7,960	16,839
VETERANS ADMINISTRATION	237,393	211,903	194,458	16,552	893	25,490	9,336	10,916	5,238

TABLE 7 -- TOTAL EMPLOYMENT AND FULL-TIME EMPLOYMENT WITH PERMANENT APPOINTMENTS BY SELECTED AGENCY, DECEMBER 1982

AGENCY	TOTAL EMPLOYMENT					FULL-TIME EMPLOYMENT WITH PERMANENT APPOINTMENTS				
			CHANGE FROM		FY 1983			CHANGE FROM		FY 1983
	DECEMBER TOTAL	1982 %	NOV. 1982	DEC. 1981	AVERAGE TO DATE	DECEMBER TOTAL	1982 %	NOV. 1982	DEC. 1981	AVERAGE TO DATE
TOTAL, ALL AGENCIES A/	2,861,937	100.00	+8,061	+3,195	2,854,815	2,428,324	100.00	+638	+4,296	2,426,822
LEGISLATIVE BRANCH	38,278	1.34	+197	-265	38,274	17,671	.73	-73	-547	17,722
CONGRESS	19,077	.67	+261	-39	19,021	NR	...	NR	NR	NR
US SENATE	7,060	.25	-2	+120	7,045	NR	...	NR	NR	NR
HOUSE OF REP SUMMARY	12,003	.42	+263	-160	11,963	NR	...	NR	NR	NR
COMM ON SCTY & COOP EUR	14	...	...	+1	14	NR	...	NR	NR	NR
GENERAL ACCOUNTING OFC	5,186	.18	-27	-83	5,205	4,858	.20	-6	-143	4,861
GOVERNMENT PRINTING OFC	5,936	.21	-13	-374	5,950	5,808	.24	-45	-327	5,840
LIBRARY OF CONGRESS	5,240	.18	-7	+78	5,244	4,735	.19	-2	+32	4,736
JUDICIAL BRANCH	16,055	.56	+32	+630	16,016	14,939	.62	+31	+806	14,907
EXECUTIVE BRANCH	2,807,604	98.10	+7,832	+2,830	2,800,524	2,395,714	98.66	+680	+4,032	2,394,193
STATE	23,923	.84	+152	+156	23,898	22,151	.91	-21	+1,238	22,213
TREASURY	118,494	4.14	-27	+9	118,568	108,848	4.48	-669	-1,540	109,405
DEFENSE, TOTAL	1,027,375	35.90	+3,645	+18,312	1,022,470	910,951	37.51	+869	+2,046	909,330
DEPT OF THE ARMY	369,211	12.90	+1,234	+8,919	367,445	317,717	13.08	-261	-4,448	317,525
DEPT OF THE NAVY	331,469	11.58	+1,600	+3,031	329,597	293,683	12.09	+977	+3,308	292,579
DEPT OF THE AIR FORCE	243,980	8.52	+877	+4,186	242,801	223,681	9.21	+265	+1,473	223,340
DEFENSE LOG AGCY	47,827	1.67	-162	+744	47,921	45,306	1.87	-137	+625	45,391
OTHER DEFENSE ACTIVITIES	34,888	1.22	+96	+1,432	34,706	30,564	1.26	+25	+1,088	30,495
JUSTICE	56,721	1.98	+9	+1,901	56,778	53,473	2.20	+49	+1,764	53,442
INTERIOR	74,885	2.62	...	+24	75,355	58,963	2.43	...	-2,023	58,961
AGRICULTURE	112,533	3.93	-2,205	-3,990	115,137	92,600	3.81	+40	+6,269	92,508
COMMERCE	34,776	1.22	+189	-1,243	34,621	28,393	1.17	+69	-812	28,319
LABOR	19,273	.67	+5	-1,270	19,256	18,268	.75	+18	-1,363	18,251
HEALTH AND HUMAN SERVICES	148,707	5.20	+396	+170	148,268	125,935	5.19	+149	-1,611	125,804
HOUSING & URBAN DEV	14,385	.50	+224	-929	14,262	13,490	.56	-102	-1,248	13,576
TRANSPORTATION	62,518	2.18	-115	+1,226	62,526	59,371	2.44	-97	+1,866	59,367
ENERGY	17,591	.61	-50	-1,344	17,635	16,128	.66	-29	-1,304	16,161
EDUCATION	5,671	.20	-2	-320	5,660	4,851	.20	-10	-278	4,865
ENVIRONMTL PROTECT AGCY	12,136	.42	+16	-448	12,130	8,980	.37	-5	-647	8,999
EQUAL EMPLOY OPP COMM	3,177	.11	-12	-145	3,185	3,103	.13	-24	-168	3,120
FEDERAL DEPOSIT INS CORP	3,498	.12	+14	+195	3,486	2,870	.12	+2	-153	2,867
FED EMERGENCY MGMT AGCY	2,357	.08	+7	+39	2,342	2,081	.09	-9	-46	2,084
GENERAL SVCS ADMIN	30,490	1.07	+55	-2,548	30,445	26,755	1.10	-52	-2,652	26,808
NATL AERO SPACE ADMIN	22,563	.79	...	-145	22,576	21,245	.87	...	-453	21,407
NATL LABOR RELATIONS BD	2,677	.09	-1	-150	2,662	2,553	.11	-3	-138	2,543
NUCLEAR REGULATORY COMM	3,593	.13	-4	+33	3,601	3,263	.13	...	+35	3,267
OFFICE OF PERSONNEL MGMT	6,581	.23	-24	-934	6,593	4,941	.20	+6	-573	4,934
PANAMA CANAL COMMISSION	8,982	.31	+286	+237	8,741	7,523	.31	-30	-196	7,762
SMALL BUSINESS ADMIN	4,960	.17	+60	-169	4,920	3,979	.16	-7	-313	3,986
SMITHSONIAN, SUMMARY	4,329	.15	+18	+58	4,322	3,768	.15	...	-66	3,747
TENNESSEE VALLEY AUTH	37,515	1.31	-1,078	-9,315	38,583	14,616	.60	-49	-801	14,674
US INFORMATION AGENCY	7,920	.28	+14	+79	7,901	7,686	.32	+1	+1,996	7,679
US INTNATL DEV COOP AGCY	5,485	.19	+1	-254	5,492	5,097	.21	-4	+1,612	5,110
US POSTAL SERVICE	671,844	23.48	+6,194	+102	656,994	547,178	22.53	+182	+2,364	546,877
VETERANS ADMINISTRATION	237,393	8.29	+167	+4,691	236,833	194,458	8.01	+428	+2,368	193,900
EXECUTIVE BRANCH EXCLUDING U.S. POSTAL SERVICE	2,135,760	74.62	+1,638	+2,728	2,133,530	1,848,536	76.13	+498	+1,668	1,847,316

NR - NOT REPORTED TO THE OFFICE OF PERSONNEL MANAGEMENT.
A/ INCLUDES 11 AGENCIES FOR WHICH NOVEMBER 1982 FIGURES WERE USED FOR DECEMBER 1982, DUE TO LATE REPORTING.

TABLE 8 -- STATISTICAL SUMMARY OF FEDERAL CIVILIAN EMPLOYMENT

	ALL AREAS			UNITED STATES			WASH., D.C. SMSA			OVERSEAS		
EMPLOYMENT CATEGORIES	DEC. 1982	NOV. 1982	DEC. 1981	DEC. 1982	NOV. 1982	DEC. 1981	DEC. 1982	NOV. 1982	DEC. 1981	DEC. 1982	NOV. 1982	DEC. 1981
TOTAL CIVILIAN EMPLOYMENT	2,861,937	2,853,876	2,858,742	2,733,042	2,725,710	2,728,901	346,978	345,269	350,516	128,895	128,166	129,841
WORK SCHEDULE:												
FULL-TIME	2,604,194	2,603,914	2,596,174	2,482,307	2,482,353	2,472,589	327,576	326,189	331,220	121,887	121,561	123,585
PART-TIME (REGULARLY SCHEDULED)	205,495	204,507	202,359	199,872	199,062	197,427	15,365	15,325	15,420	5,623	5,445	4,932
INTERMITTENT	52,248	45,455	60,209	50,863	44,295	58,885	3,937	3,755	3,876	1,385	1,160	1,324
POSITION OCCUPIED:												
PERMANENT POSITION	2,633,513	2,631,315	2,612,396	2,525,639	2,522,903	2,504,410	306,052	305,719	310,533	107,874	108,412	107,986
FULL-TIME	2,460,471	2,458,195	2,438,403	2,354,971	2,352,452	2,332,884	297,232	296,927	301,262	105,500	105,743	105,519
PART-TIME AND INTERMITTENT	173,042	173,120	173,993	170,668	170,451	171,526	8,820	8,792	9,271	2,374	2,669	2,467
TEMPORARY POSITION	228,424	222,561	246,346	207,403	202,807	224,491	40,826	39,550	39,983	21,021	19,754	21,855
FULL-TIME	143,723	145,719	157,771	127,336	129,901	139,705	30,344	29,262	29,958	16,387	15,818	18,066
PART-TIME AND INTERMITTENT	84,701	76,842	88,575	80,067	72,906	84,786	10,482	10,288	10,025	4,634	3,936	3,789
TYPE OF APPOINTMENT:												
PERMANENT	2,594,265	2,596,359	2,608,789	2,522,779	2,524,863	2,528,656	305,887	305,977	311,168	71,486	71,496	80,133
FULL-TIME	2,428,324	2,427,686	2,424,028	2,358,338	2,357,660	2,345,409	295,762	295,523	299,891	69,986	70,026	78,619
PART-TIME (REGULARLY SCHEDULED)	157,514	157,142	158,606	156,277	155,908	157,371	9,736	9,752	10,398	1,237	1,234	1,235
INTERMITTENT	8,427	11,531	26,155	8,164	11,295	25,876	389	702	879	263	236	279
TEMPORARY AND INDEFINITE	267,672	257,517	249,953	210,263	200,847	200,245	40,991	39,292	39,348	57,409	56,670	49,708
FULL-TIME	175,870	176,228	172,146	123,969	124,693	127,180	31,814	30,666	31,329	51,901	51,535	44,966
PART-TIME (REGULARLY SCHEDULED)	47,981	47,365	43,753	43,595	43,154	40,056	5,629	5,573	5,022	4,386	4,211	3,697
INTERMITTENT	43,821	33,924	34,054	42,699	33,000	33,009	3,548	3,053	2,997	1,122	924	1,045
TYPE OF SERVICE:												
COMPETITIVE SERVICE	1,700,645	1,698,334	1,686,446	1,675,916	1,673,647	1,662,142	242,961	241,958	247,040	24,729	24,687	24,304
PERMANENT APPOINTMENT	1,629,987	1,629,787	1,623,115	1,609,002	1,608,808	1,602,419	234,611	234,514	239,633	20,985	20,979	20,696
TEMPORARY AND INDEFINITE	70,658	68,547	63,331	66,914	64,839	59,723	8,350	7,444	7,407	3,744	3,708	3,608
EXCEPTED AND SENIOR EXECUTIVE SERVICES	1,161,292	1,155,542	1,172,296	1,057,126	1,052,063	1,066,759	103,917	103,311	103,476	104,166	103,479	105,537
PERMANENT APPOINTMENT	964,278	966,572	985,674	913,777	916,055	926,237	71,276	71,453	71,535	50,501	50,517	59,437
TEMPORARY AND INDEFINITE	197,014	188,970	186,622	143,349	136,008	140,522	32,641	31,848	31,941	53,665	52,962	46,100
PAY SYSTEM:												
WAGE	484,298	486,287	495,617	443,966	446,079	453,203	28,665	29,022	29,818	40,332	40,208	42,414
POSTAL	671,844	665,650	671,742	668,923	662,733	668,811	17,424	17,362	17,671	2,921	2,917	2,931
GENERAL SCHEDULE AND OTHER	1,705,795	1,701,939	1,691,383	1,620,153	1,616,898	1,606,887	300,789	298,880	303,027	85,642	85,041	84,496

TABLE 8 -- STATISTICAL SUMMARY OF FEDERAL CIVILIAN EMPLOYMENT

EMPLOYMENT CATEGORIES	ALL AREAS DEC. 1982	ALL AREAS NOV. 1982	ALL AREAS DEC. 1981	UNITED STATES DEC. 1982	UNITED STATES NOV. 1982	UNITED STATES DEC. 1981	WASH., D.C. SMSA DEC. 1982	WASH., D.C. SMSA NOV. 1982	WASH., D.C. SMSA DEC. 1981	OVERSEAS DEC. 1982	OVERSEAS NOV. 1982	OVERSEAS DEC. 1981
CITIZENSHIP:												
U.S. CITIZEN	2,798,291	2,790,437	2,792,594	2,728,566	2,721,238	2,724,553	346,014	344,393	349,699	69,725	69,199	68,041
NON U.S. CITIZEN	63,646	63,439	66,148	4,476	4,472	4,348	864	886	817	59,170	58,967	61,800
TOTAL INTERMITTENTS NOT WORKING *	55,899	34,497	69,451	55,188	33,745	66,994	6,109	5,586	6,286	711	752	2,457
LEGISLATIVE BRANCH EMPLOYMENT	38,278	38,081	38,543	38,207	38,010	38,467	35,997	35,903	36,166	71	71	76
WORK SCHEDULE:												
FULL-TIME	37,476	37,284	37,777	37,435	37,213	37,702	35,236	35,045	35,447	71	71	75
PART-TIME (REGULARLY SCHEDULED)	422	424	429	422	424	428	387	389	403	...	...	1
INTERMITTENT	380	373	337	380	373	337	374	369	316	...	...	...
POSITION OCCUPIED:												
PERMANENT POSITION	18,165	18,195	18,825	18,094	18,124	18,751	15,948	15,976	16,485	71	71	74
FULL-TIME	17,765	17,806	18,379	17,694	17,735	18,305	15,574	15,612	16,062	71	71	74
PART-TIME AND INTERMITTENT	400	389	446	400	389	446	374	364	423	...	...	...
TEMPORARY POSITION	20,113	19,886	19,718	20,113	19,886	19,716	20,049	19,827	19,681	...	...	2
FULL-TIME	19,711	19,478	19,398	19,711	19,478	19,397	19,662	19,433	19,385	...	...	1
PART-TIME AND INTERMITTENT	402	408	320	402	408	319	387	394	296	...	...	1
TYPE OF APPOINTMENT:												
PERMANENT	17,967	18,037	18,452	17,896	17,966	18,378	15,743	15,810	16,112	71	71	74
FULL-TIME	17,671	17,744	18,213	17,600	17,673	18,139	15,473	15,543	15,891	71	71	74
PART-TIME (REGULARLY SCHEDULED)	230	227	238	230	227	238	204	201	220	...	...	...
INTERMITTENT	66	66	1	66	65	1	66	66	1	...	...	...
TEMPORARY AND INDEFINITE	20,311	20,044	20,091	20,311	20,044	20,089	20,254	19,993	20,054	...	...	2
FULL-TIME	19,805	19,540	19,564	19,805	19,540	19,563	19,703	19,502	19,556	...	...	1
PART-TIME (REGULARLY SCHEDULED)	192	197	191	192	197	190	183	188	183	...	...	1
INTERMITTENT	314	307	336	314	307	336	308	303	315	...	...	...

TABLE 8 -- STATISTICAL SUMMARY OF FEDERAL CIVILIAN EMPLOYMENT

EMPLOYMENT CATEGORIES	ALL AREAS			UNITED STATES			WASH., D.C. SMSA			OVERSEAS		
	DEC. 1982	NOV. 1982	DEC. 1981	DEC. 1982	NOV. 1982	DEC. 1981	DEC. 1982	NOV. 1982	DEC. 1981	DEC. 1982	NOV. 1982	DEC. 1981
TYPE OF SERVICE:												
COMPETITIVE SERVICE	5,962	5,969	6,290	5,962	5,969	6,290	5,551	5,561	5,852	...	...	...
PERMANENT APPOINTMENT	5,844	5,885	6,140	5,844	5,885	6,140	5,450	5,489	5,708	...	...	...
TEMPORARY AND INDEFINITE	118	84	150	118	84	150	101	72	144	...	...	...
EXCEPTED AND SENIOR EXECUTIVE SERVICES	32,316	32,112	32,253	32,245	32,041	32,177	30,446	30,242	30,314	71	71	76
PERMANENT APPOINTMENT	12,123	12,152	12,312	12,052	12,081	12,238	10,293	10,321	10,404	71	71	74
TEMPORARY AND INDEFINITE	20,193	19,960	19,941	20,193	19,960	19,939	20,153	19,921	19,910	...	...	2
PAY SYSTEM:												
WAGE	5,467	5,475	5,665	5,467	5,475	5,665	5,353	5,357	5,517	...	...	...
GENERAL SCHEDULE AND OTHER	32,811	32,606	32,878	32,740	32,535	32,802	30,644	30,446	30,649	71	71	76
CITIZENSHIP:												
U.S. CITIZEN	38,258	38,064	38,539	38,187	37,993	38,463	35,977	35,786	36,162	71	71	76
NON U.S. CITIZEN	20	17	4	20	17	4	20	17	4	...	...	...
TOTAL INTERMITTENTS NOT WORKING *	340	323	415	339	322	415	311	293	378	1	1	...
JUDICIAL BRANCH EMPLOYMENT	16,055	16,023	15,425	15,869	15,835	15,251	1,623	1,616	1,605	186	187	174
WORK SCHEDULE:												
FULL-TIME	15,177	15,138	14,536	14,997	14,957	14,369	1,545	1,539	1,536	180	181	167
PART-TIME (REGULARLY SCHEDULED)	481	482	493	479	483	491	42	40	42	2	2	2
INTERMITTENT	397	403	396	393	399	391	36	37	27	4	4	5
POSITION OCCUPIED:												
PERMANENT POSITION	15,649	15,611	15,017	15,467	15,428	14,848	1,578	1,570	1,566	182	183	169
FULL-TIME	15,169	15,129	14,525	14,989	14,948	14,358	1,537	1,530	1,525	180	181	167
PART-TIME AND INTERMITTENT	480	482	492	478	480	490	41	40	41	2	2	2
TEMPORARY POSITION	406	412	408	402	408	403	45	46	39	4	4	5
FULL-TIME	8	9	11	8	9	11	8	9	11	...	...	...
PART-TIME AND INTERMITTENT	398	403	397	394	399	392	37	37	28	4	4	5
TYPE OF APPOINTMENT:												
PERMANENT	15,642	15,606	14,999	15,460	15,423	14,830	1,571	1,565	1,548	182	183	169
FULL-TIME	14,939	14,908	14,133	14,760	14,725	13,970	1,529	1,522	1,500	179	180	163
PART-TIME (REGULARLY SCHEDULED)	480	482	492	478	480	490	41	40	41	2	2	2
INTERMITTENT	223	216	374	222	215	370	1	3	7	1	1	4

TABLE 8 -- STATISTICAL SUMMARY OF FEDERAL CIVILIAN EMPLOYMENT

EMPLOYMENT CATEGORIES	ALL AREAS DEC. 1982	ALL AREAS NOV. 1982	ALL AREAS DEC. 1981	UNITED STATES DEC. 1982	UNITED STATES NOV. 1982	UNITED STATES DEC. 1981	WASH., D.C. SMSA DEC. 1982	WASH., D.C. SMSA NOV. 1982	WASH., D.C. SMSA DEC. 1981	OVERSEAS DEC. 1982	OVERSEAS NOV. 1982	OVERSEAS DEC. 1981
TEMPORARY AND INDEFINITE	413	417	426	409	413	421	52	51	57	4	4	5
FULL-TIME	238	230	403	237	229	399	16	17	36	1	1	4
PART-TIME (REGULARLY SCHEDULED)	1	...	1	1	...	1	1	...	1	...	...	...
INTERMITTENT	174	187	22	171	184	21	35	34	20	3	3	1
TYPE OF SERVICE:												
COMPETITIVE SERVICE	456	452	438	456	452	438	456	452	438	...	...	...
PERMANENT APPOINTMENT	449	447	420	449	447	420	449	447	420	...	...	...
TEMPORARY AND INDEFINITE	7	5	18	7	5	18	7	5	18	...	...	...
EXCEPTED AND SENIOR EXECUTIVE SERVICES	15,599	15,571	14,987	15,413	15,384	14,813	1,167	1,164	1,167	186	187	174
PERMANENT APPOINTMENT	15,193	15,159	14,579	15,011	14,975	14,410	1,122	1,118	1,128	182	183	169
TEMPORARY AND INDEFINITE	406	412	408	402	409	403	45	46	39	4	4	5
PAY SYSTEM:												
WAGE	18	17	17	18	17	17	18	17	17	...	...	...
GENERAL SCHEDULE AND OTHER	16,037	16,006	15,408	15,851	15,819	15,234	1,605	1,599	1,588	186	187	174
CITIZENSHIP:												
U.S. CITIZEN	16,020	15,988	15,385	15,869	15,836	15,251	1,623	1,616	1,605	151	152	134
NON U.S. CITIZEN	35	35	40	...	...	...	...	...	...	35	35	40
TOTAL INTERMITTENTS NOT WORKING *	...	...	...	...	...	...	...	...	...	...	...	...
EXECUTIVE BRANCH EMPLOYMENT	2,807,604	2,799,772	2,804,774	2,678,966	2,671,864	2,675,183	309,258	307,850	312,745	128,638	127,908	129,591
WORK SCHEDULE:												
FULL-TIME	2,551,541	2,551,492	2,543,861	2,429,935	2,430,183	2,420,518	290,795	289,605	294,237	121,636	121,309	123,343
PART-TIME (REGULARLY SCHEDULED)	204,592	203,601	201,437	198,971	198,158	196,508	14,936	14,896	14,975	5,621	5,443	4,929
INTERMITTENT	51,471	44,679	59,476	50,090	43,523	58,157	3,527	3,349	3,533	1,381	1,156	1,319
POSITION OCCUPIED:												
PERMANENT POSITION	2,599,699	2,597,509	2,578,554	2,492,078	2,489,351	2,470,811	288,526	288,173	292,482	107,621	108,158	107,743
FULL-TIME	2,427,537	2,425,260	2,405,499	2,322,288	2,319,769	2,300,221	280,121	279,785	283,675	105,249	105,491	105,278
PART-TIME AND INTERMITTENT	172,162	172,249	173,055	169,790	169,582	170,590	8,405	8,388	8,807	2,372	2,667	2,465
TEMPORARY POSITION	207,905	202,263	226,220	186,888	182,513	204,372	20,732	19,677	20,263	21,017	19,759	21,848
FULL-TIME	124,004	126,232	138,362	107,617	110,414	120,297	10,674	9,820	10,562	16,387	15,818	18,065
PART-TIME AND INTERMITTENT	83,901	76,031	87,858	79,271	72,099	84,075	10,058	9,857	9,701	4,630	3,932	3,783

TABLE 8 -- STATISTICAL SUMMARY OF FEDERAL CIVILIAN EMPLOYMENT

EMPLOYMENT CATEGORIES	ALL AREAS DEC. 1982	ALL AREAS NOV. 1982	ALL AREAS DEC. 1981	UNITED STATES DEC. 1982	UNITED STATES NOV. 1982	UNITED STATES DEC. 1981	WASH., D.C. SMSA DEC. 1982	WASH., D.C. SMSA NOV. 1982	WASH., D.C. SMSA DEC. 1981	OVERSEAS DEC. 1982	OVERSEAS NOV. 1982	OVERSEAS DEC. 1981
TYPE OF APPOINTMENT:												
PERMANENT	2,560,656	2,562,716	2,575,338	2,489,423	2,491,474	2,495,448	288,573	288,602	293,508	71,233	71,242	79,890
FULL-TIME	2,395,714	2,395,034	2,391,682	2,325,978	2,325,259	2,313,300	278,760	278,458	282,500	69,736	69,775	78,382
PART-TIME (REGULARLY SCHEDULED)	156,804	156,433	157,876	155,569	155,201	156,643	9,491	9,511	10,137	1,235	1,232	1,233
INTERMITTENT	8,138	11,249	25,780	7,876	11,014	25,505	322	633	871	262	235	275
TEMPORARY AND INDEFINITE	246,948	237,056	229,436	189,543	180,390	179,735	20,685	19,248	19,237	57,405	56,665	49,701
FULL-TIME	155,827	156,458	152,179	103,927	104,924	107,218	12,035	11,147	11,737	51,900	51,534	44,961
PART-TIME (REGULARLY SCHEDULED)	47,788	47,168	43,561	43,402	42,957	39,865	5,445	5,385	4,838	4,386	4,211	3,696
INTERMITTENT	43,333	33,430	33,696	42,214	32,509	32,652	3,205	2,716	2,662	1,119	921	1,044
TYPE OF SERVICE:												
COMPETITIVE SERVICE	1,694,227	1,691,913	1,679,718	1,669,498	1,667,226	1,655,414	236,954	235,945	240,750	24,729	24,687	24,304
PERMANENT APPOINTMENT	1,623,694	1,623,455	1,616,555	1,602,709	1,602,476	1,595,859	228,712	228,578	233,505	20,985	20,979	20,696
TEMPORARY AND INDEFINITE	70,533	68,458	63,163	66,789	64,750	59,555	8,242	7,367	7,245	3,744	3,708	3,608
EXCEPTED AND SENIOR EXECUTIVE SERVICES	1,113,377	1,107,859	1,125,056	1,009,468	1,004,638	1,019,769	72,304	71,905	71,995	103,909	103,221	105,287
PERMANENT APPOINTMENT	936,962	939,261	958,783	886,714	888,998	899,589	59,861	60,024	60,003	50,248	50,263	59,194
TEMPORARY AND INDEFINITE	176,415	168,598	166,273	122,754	115,640	120,180	12,443	11,881	11,992	53,661	52,958	46,093
PAY SYSTEM:												
WAGE	478,813	480,795	489,935	438,481	440,587	447,521	23,294	23,653	24,284	40,332	40,208	42,416
POSTAL	671,844	665,650	671,742	668,923	662,733	668,811	17,424	17,362	17,671	2,921	2,917	2,931
GENERAL SCHEDULE AND OTHER	1,656,947	1,653,327	1,643,097	1,571,562	1,568,544	1,558,851	268,540	266,835	270,790	85,385	84,783	84,246
CITIZENSHIP:												
U.S. CITIZEN	2,744,013	2,736,385	2,738,670	2,674,510	2,667,409	2,670,839	308,414	306,981	311,932	69,503	68,976	67,831
NON U.S. CITIZEN	63,591	63,387	66,104	4,456	4,455	4,344	844	869	813	59,135	58,932	61,760
RELATED TO CEILING: **												
TOTAL EXECUTIVE BRANCH	2,783,872	2,776,472	2,778,593	2,655,616	2,648,903	2,649,286	304,842	303,631	308,644	128,256	127,569	129,307
FULL-TIME WITH PERMANENT APPOINTMENT	2,393,419	2,392,639	2,388,517	2,323,763	2,322,945	2,310,213	278,291	278,029	282,040	69,656	69,694	78,304
OTHER	390,453	383,833	390,076	331,853	325,958	339,073	26,551	25,602	26,604	58,600	57,875	51,003
TOTAL EXCLUDING USPS & POSTAL RATE COMM	2,111,962	2,110,756	2,106,786	1,986,627	1,986,104	1,980,410	287,352	286,203	290,908	125,335	124,652	126,376
FULL-TIME WITH PERMANENT APPOINTMENT	1,846,177	1,845,579	1,843,641	1,778,783	1,778,153	1,767,573	262,724	262,469	266,352	67,394	67,426	76,068
OTHER	265,785	265,177	263,145	207,844	207,951	212,837	24,628	23,734	24,556	57,941	57,226	50,308
DEFENSE	1,015,438	1,012,372	995,895	931,893	929,185	911,324	83,866	83,147	81,178	83,545	83,187	84,571
FULL-TIME WITH PERMANENT APPOINTMENT	909,514	908,660	936,961	880,015	879,145	864,503	78,690	78,547	76,351	29,499	29,514	42,458
OTHER	105,924	103,712	88,934	51,878	50,039	46,821	5,176	4,600	4,827	54,046	53,673	42,113

TABLE 8 -- STATISTICAL SUMMARY OF FEDERAL CIVILIAN EMPLOYMENT

	ALL AREAS			UNITED STATES			WASH., D.C. SMSA			OVERSEAS		
EMPLOYMENT CATEGORIES	DEC. 1982	NOV. 1982	DEC. 1981	DEC. 1982	NOV. 1982	DEC. 1981	DEC. 1982	NOV. 1982	DEC. 1981	DEC. 1982	NOV. 1982	DEC. 1981
EXCLUDED FROM CEILING: **												
TOTAL EXECUTIVE BRANCH	23,732	23,300	26,181	23,350	22,961	25,897	4,416	4,219	4,101	382	339	284
FULL-TIME WITH PERMANENT APPOINTMENT	2,295	2,395	3,165	2,215	2,314	3,087	469	429	460	80	81	78
OTHER	21,437	20,905	23,016	21,135	20,647	22,810	3,947	3,790	3,641	302	258	206
TOTAL EXCLUDING USPS & POSTAL RATE COMM	23,732	23,300	26,181	23,350	22,961	25,897	4,416	4,219	4,101	382	339	284
FULL-TIME WITH PERMANENT APPOINTMENT	2,295	2,395	3,165	2,215	2,314	3,087	469	429	460	80	81	78
OTHER	21,437	20,905	23,016	21,135	20,647	22,810	3,947	3,793	3,641	302	258	206
DEFENSE	11,937	11,358	13,168	11,833	11,253	13,096	1,197	1,129	1,037	104	105	72
FULL-TIME WITH PERMANENT APPOINTMENT	1,437	1,422	1,944	1,427	1,411	1,932	188	171	166	10	11	12
OTHER	10,500	9,936	11,224	10,436	9,842	11,164	1,009	958	871	94	94	60
TOTAL INTERMITTENTS NOT WORKING *	55,559	34,174	69,036	54,849	33,423	66,579	5,798	5,293	5,908	710	751	2,457

* NOT INCLUDED IN TOTAL CIVILIAN EMPLOYMENT.

** PRIOR TO OCTOBER 1981 CEILING RELATED DATA REFLECTED 'FULL-TIME IN PERMANENT POSITIONS' RATHER THAN 'FULL-TIME WITH PERMANENT APPOINTMENTS'.

TABLE 9 -- FEDERAL CIVILIAN EMPLOYMENT AND PAYROLL (IN THOUSANDS OF DOLLARS) BY BRANCH, SELECTED AGENCY, AND AREA, DECEMBER 1982

AGENCY	ALL AREAS		UNITED STATES		WASH., D.C. SMSA		OVERSEAS	
	EMPLOYMENT	PAYROLL	EMPLOYMENT	PAYROLL	EMPLOYMENT	PAYROLL	EMPLOYMENT	PAYROLL
TOTAL, ALL AGENCIES	2,861,937	5,694,149	2,733,042	5,479,073	346,878	838,840	128,895	215,076
LEGISLATIVE BRANCH	38,278	87,989	38,207	87,795	35,997	82,145	71	194
CONGRESS	19,077	39,654	19,077	39,654	19,077	39,654	...	...
US SENATE	7,060	14,568	7,060	14,568	7,060	14,568	...	...
HOUSE OF REP SUMMARY	12,003	25,057	12,003	25,057	12,003	25,057	...	...
COMM ON SCTY & COOP EUR	14	29	14	29	14	29	...	...
ARCHITECT OF THE CAPITOL	2,128	3,896	2,128	3,896	2,128	3,896	...	...
BOTANIC GARDEN	57	117	57	117	57	117	...	...
CONGRESSIONAL BUDGET OFC	208	594	208	594	208	594	...	...
COPYRIGHT ROYALTY TRIBUNAL	8	25	8	25	8	25	...	...
GENERAL ACCOUNTING OFC	5,186	13,161	5,123	12,998	3,330	8,406	63	163
GOVERNMENT PRINTING OFC	5,936	19,329	5,936	19,329	5,519	18,271	...	...
LIBRARY OF CONGRESS	5,240	10,081	5,232	10,050	5,232	10,050	8	31
MOT CARRIER RATE STY COMM	22	53	22	53	22	53	...	...
OFC TECHNOLOGY ASSESSMENT	172	459	172	459	172	459	...	...
US TAX COURT	244	620	244	620	244	620	...	...
JUDICIAL BRANCH	16,055	33,115	15,869	32,728	1,623	3,587	186	387
SUPREME COURT	327	728	327	728	327	728	...	...
US COURTS	15,728	32,387	15,542	32,000	1,296	2,859	186	387
EXECUTIVE BRANCH	2,807,604	5,573,045	2,678,966	5,358,550	309,258	723,108	128,638	214,495
EXEC OFC OF THE PRESIDENT	1,608	4,305	1,603	4,289	1,603	4,289	5	16
WHITE HOUSE OFFICE	374	938	374	938	374	938	...	...
OFC OF VICE PRESIDENT	21	59	21	59	21	59	...	...
OFC OF MGMT & BUDGET	617	1,831	617	1,831	617	1,831	...	...
OFFICE OF ADMINISTRATION	196	349	196	349	196	349	...	...
COUNCIL ECONOMIC ADVISORS	35	106	35	106	35	106	...	...
COUNCIL ON ENVIRON QUAL	13	44	13	44	13	44	...	...
OFC OF POLICY DEVELOPMENT	46	133	46	133	46	133	...	...
EXEC RESIDENCE AT WH	89	242	89	242	89	242	...	...
NATIONAL SECURITY COUNCIL	59	166	59	166	59	166	...	...
OFC OF SCI & TECH POLICY	20	46	20	46	20	46	...	...
OFC OF US TRADE REP	138	391	133	375	133	375	5	16
EXECUTIVE DEPARTMENTS	1,716,852	3,403,263	1,611,229	3,225,650	228,264	522,348	105,623	176,613
STATE	23,923	53,949	8,254	22,615	7,219	19,631	15,669	31,334
TREASURY	118,494	223,177	117,454	220,604	17,426	39,601	1,040	2,573
DEFENSE, TOTAL	1,027,375	1,965,498	943,726	1,834,931	85,063	187,467	83,649	131,567
DEPT OF THE ARMY	369,211	568,446	329,674	507,242	27,546	42,079	39,537	61,204
ARMY, MIL FUNC TOTAL	338,242	513,239	299,784	452,162	26,191	39,705	39,458	61,077
ARMY, CIVIL FUNC TOTAL	30,969	55,207	30,890	55,080	1,355	2,374	79	127
CORPS OF ENGINEERS	30,829	54,966	30,750	54,839	1,215	2,133	79	127
CEMETERIAL EXPENSES	140	241	140	241	140	241	...	...
DEPT OF THE NAVY	331,469	715,353	311,959	694,508	36,507	93,033	19,510	20,845
DEPT OF THE AIR FORCE	243,980	496,684	230,246	479,678	6,490	14,996	13,734	17,006
DEFENSE LOG AGCY	47,827	92,171	47,407	91,328	2,681	6,158	420	843
OTHER DEFENSE ACTIVITIES	34,888	93,844	24,440	62,175	11,839	31,201	10,448	31,669
JUSTICE	56,721	128,503	55,751	126,174	16,298	34,910	970	2,329
INTERIOR	74,885	142,678	74,545	141,865	10,074	22,074	340	813
AGRICULTURE	112,533	196,435	111,180	194,689	12,619	28,094	1,353	1,746
COMMERCE	34,776	70,182	33,961	68,602	18,100	42,421	815	1,580
LABOR	19,273	39,262	19,185	39,040	6,735	15,697	88	222
HEALTH AND HUMAN SERVICES	148,707	277,669	147,744	275,711	31,845	69,215	963	1,958

TABLE 9 -- FEDERAL CIVILIAN EMPLOYMENT AND PAYROLL (IN THOUSANDS OF DOLLARS) BY BRANCH, SELECTED AGENCY, AND AREA, DECEMBER 1982

AGENCY	ALL AREAS		UNITED STATES		WASH., D.C. SMSA		OVERSEAS	
	EMPLOYMENT	PAYROLL	EMPLOYMENT	PAYROLL	EMPLOYMENT	PAYROLL	EMPLOYMENT	PAYROLL
HOUSING & URBAN DEV	14,385	32,348	14,226	31,970	3,854	9,783	159	378
TRANSPORTATION	62,518	212,319	61,942	210,211	9,226	27,799	576	2,108
ENERGY	17,591	47,325	17,590	47,320	6,142	16,910	1	5
EDUCATION	5,671	12,918	5,671	12,918	3,673	8,746	...	...
INDEPENDENT AGENCIES	1,089,144	2,165,477	1,066,134	2,127,611	79,391	196,471	23,010	37,866
ACTION	581	1,402	578	1,396	314	784	3	6
ADMIN CONFERENCE US	20	56	20	56	20	56	...	...
ADV COMM ON INTGOVTL REL	38	123	38	123	38	123	...	...
ADV COMM ON FEDERAL PAY	4	8	4	8	4	8	...	...
ADV COUNCIL HIST PRESERV	34	69	34	69	26	56	...	...
ALASKA LAND USE COUNCIL	1	6	1	6	...	...	...	...
ALASKA NAT GAS TRANS SYS	89	302	89	302	49	148	...	...
AMER BATTLE MONUMNTS COMM	380	388	7	12	7	12	373	376
APPALACHIAN REGIONAL COMM	6	26	6	26	6	26	...	...
ARMS CONT & DISARM AGCY	180	455	180	455	180	455	...	...
BD INTERNTL BRDCASTING	14	32	14	32	14	32	...	...
BD OF GOV, FED RSRV SYS	1,523	4,237	1,523	4,237	1,523	4,237	...	...
CIVIL AERONAUTICS BOARD	504	1,672	504	1,672	485	1,604	...	...
COASTAL PLAINS REG COMM	...	...	...	...	...	...	...	...
COMMISSION OF FINE ARTS	7	16	7	16	7	16	...	...
COMM ON CIVIL RIGHTS	258	676	258	676	187	476	...	...
COMM WAR RELO&INTRNMT CIV	11	15	11	15	10	13	...	...
CMTE PUR PRD BLD&SVLY HCP	15	33	15	33	15	33	...	...
COMMODITY FUT TRDG COMM	483	1,123	483	1,123	286	659	...	...
CONSUMER PRODUCT SAF COMM	651	1,852	650	1,849	494	1,423	1	3
DELAWARE RIVER BASIN COMM	2	7	2	7	1	3	...	...
ENVIRONMTL PROTECT AGCY	12,136	26,323	12,121	26,288	4,167	10,173	15	35
EQUAL EMPLOY OPP COMM	3,177	7,397	3,177	7,397	744	1,850	...	...
EXPORT-IMPORT BANK OF US	341	842	341	842	341	842	...	...
FARM CREDIT ADMIN	314	748	303	701	211	458	11	47
FEDERAL COMMUNICATNS COMM	1,911	4,469	1,903	4,427	1,378	3,478	8	42
FEDERAL DEPOSIT INS CORP	3,498	7,783	3,413	7,646	890	1,800	85	137
FEDERAL ELECTION COMM	220	535	220	535	220	535	...	...
FED EMERGENCY MGMT AGCY	2,357	5,500	2,355	5,500	1,429	3,373	2	...
FEDERAL HOME LOAN BANK BD	1,583	3,570	1,583	3,570	679	1,582	...	...
FED LABOR RELATIONS AUTH	280	737	280	737	175	470	...	...
FEDERAL MARITIME COMM	272	725	269	717	233	619	3	8
FED MED & CONCIL SVC	367	1,241	367	1,241	103	262	...	...
FED MN SAF&HLTH RVW COMM	54	180	54	180	49	161	...	...
FEDERAL TRADE COMM	1,520	3,617	1,520	3,617	1,247	2,978	...	...
FOUR CORNERS REG COMM	1	3	1	3	1	3	...	...
GENERAL SVCS ADMIN	30,490	60,744	30,399	60,505	10,489	24,045	91	239
HS TRUMAN SCH FOUNDATION	4	7	4	7	4	7	...	...
HOLOCAUST MEMORIAL COUNCL	14	35	14	35	13	34	...	...
INTER-AMERICAN FOUNDATION	62	184	62	184	62	184	...	...
INTERNATIONAL TRADE COMM	419	1,095	419	1,095	419	1,095	...	...
INTERSTATE COMMERCE COMM	1,354	3,872	1,354	3,872	940	2,708	...	...
JAPAN-US FRIENDSHIP COMM	5	12	4	8	2	6	1	4
MARINE MAMMAL COMM	10	29	10	29	8	28	...	...
MERIT SYS PROTECTION BD	474	1,647	474	1,647	267	944	...	...
NATL ADV CMTE OCNS&ATMOS	16	6	16	6	16	6	...	...
NATL AERO SPACE ADMIN	22,563	66,835	22,549	66,774	4,848	14,471	14	61

TABLE 9 -- FEDERAL CIVILIAN EMPLOYMENT AND PAYROLL (IN THOUSANDS OF DOLLARS) BY BRANCH, SELECTED AGENCY, AND AREA, DECEMBER 1982

AGENCY	ALL AREAS		UNITED STATES		WASH., D.C. SMSA		OVERSEAS	
	EMPLOYMENT	PAYROLL	EMPLOYMENT	PAYROLL	EMPLOYMENT	PAYROLL	EMPLOYMENT	PAYROLL
NATL CAPITAL PLNG COMM	53	168	53	168	53	168	...	...
NATL COMM FOR EMPLT PLCY	22	37	22	37	22	37	...	...
NATL COMM LIB & INFO SCS	19	28	19	28	19	28	...	...
NATL COMM STUD'T FIN ASST	24	51	24	51	24	51	...	...
NATL CREDIT UNION ADMIN	610	1,636	609	1,633	177	515	1	3
NATL ENDOW FOR ARTS	297	692	297	692	294	690	...	...
NATL ENDOW FOR HUMANITIES	272	610	272	610	263	606	...	...
NATL LABOR RELATIONS BD	2,677	6,586	2,662	6,540	848	2,098	15	46
NATL MEDIATION BOARD	57	185	57	185	47	164	...	...
NATL SCIENCE FOUNDATION	1,402	3,310	1,401	3,301	1,399	3,296	1	9
NATL TRANS SAFETY BD	310	1,012	310	1,012	221	733	...	...
NATIVE HAWAIIAN STUDY COM	6	4	6	4	2	2	...	...
NAVAJO&HOPI IND RELO COMM	53	208	53	208	...	...	...	...
NEW ENGLAND REGIONAL COMM	...	...	...	...	...	...	...	...
NUCLEAR REGULATORY COMM	3,593	11,674	3,593	11,674	2,691	8,839	...	...
OCC SAF & HLTH RVW COMM	113	367	113	367	75	230	...	...
OFFICE OF PERSONNEL MGMT	6,581	12,677	6,561	12,652	2,648	6,601	20	25
OLD WEST REGIONAL COMM	...	9	...	9	...	9	...	...
OZARKS REGIONAL COMM	...	...	...	...	...	...	...	...
PACIFIC NW REGION COMM	1	4	1	4	1	4	...	...
PANAMA CANAL COMMISSION	8,982	12,847	13	26	5	11	8,969	12,821
PEACE CORPS	1,018	1,803	573	1,146	422	918	445	657
PENN AVE DEV CORP	40	109	40	109	40	109	...	...
PENSION BENEFIT GUAR CORP	492	1,052	492	1,052	492	1,052	...	...
POSTAL RATE COMMISSION	66	245	66	245	66	245	...	...
PRES COMM ETHICAL PROB	26	42	26	42	26	42	...	...
RAILROAD RETIREMENT BOARD	1,579	3,158	1,579	3,158	5	10	...	...
SECURITIES & EXCHNGE COMM	1,912	4,876	1,912	4,876	1,275	3,219	...	...
SELECTIVE SERVICE SYSTEM	269	458	269	458	111	261	...	...
SMALL BUSINESS ADMIN	4,960	9,920	4,857	9,714	1,020	2,040	103	206
SMITHSONIAN, SUMMARY	4,329	7,742	4,237	7,585	4,019	7,103	92	157
SOLDIERS & AIRMENS HOME	977	1,420	977	1,420	977	1,420	...	...
SW BORDER REGIONAL COMM	1	3	1	3	1	3	...	...
SUSQUEHANNA RIV BAS COMM	2	7	2	7	2	7	...	...
TENNESSEE VALLEY AUTH	37,515	88,386	37,515	88,386	14	40	...	...
US INFORMATION AGENCY	7,920	15,919	3,510	13,487	3,242	9,737	4,410	6,432
US INTNATL DEV COOP AGCY	5,485	13,648	2,408	6,686	2,388	6,614	3,077	6,962
US POSTAL SERVICE	671,844	1,342,319	668,923	1,335,353	17,474	38,261	2,921	5,966
UPPER GR LAKES REG COMP	1	2	1	2	1	2	...	...
VETERANS ADMINISTRATION	237,393	410,629	235,044	407,005	6,476	19,030	2,349	3,624

TABLE 10 -- FEDERAL CIVILIAN EMPLOYMENT BY BRANCH, SELECTED AGENCY, AREA, AND WORK SCHEDULE, NOVEMBER 1982 AND DECEMBER 1982

AGENCY	ALL AREAS				UNITED STATES				WASHINGTON, D.C. SMSA			
	TOTAL	FULL-TIME	PART-TIME REGULARLY SCHEDULED	INTER-MITTENT	TOTAL	FULL-TIME	PART-TIME REGULARLY SCHEDULED	INTER-MITTENT	TOTAL	FULL-TIME	PART-TIME REGULARLY SCHEDULED	INTER-MITTENT
TOTAL, ALL AGENCIES												
DECEMBER 1982	2,861,937	2,604,194	205,495	52,248	2,733,042	2,482,307	199,872	50,863	346,878	327,576	15,365	3,937
NOVEMBER 1982	2,853,876	2,603,914	204,507	45,455	2,725,713	2,482,353	199,062	44,295	345,269	326,189	15,325	3,755
LEGISLATIVE BRANCH												
DECEMBER 1982	38,278	37,476	422	380	38,207	37,405	422	380	35,997	35,236	387	374
NOVEMBER 1982	38,081	37,284	424	373	38,010	37,213	424	373	35,803	35,045	389	369
GENERAL ACCOUNTING OFC												
DECEMBER 1982	5,186	5,017	125	44	5,123	4,954	125	44	3,330	3,199	90	41
NOVEMBER 1982	5,213	5,031	123	59	5,150	4,968	123	59	3,358	3,213	88	57
GOVERNMENT PRINTING OFC												
DECEMBER 1982	5,936	5,830	2	104	5,936	5,830	2	104	5,519	5,416	2	101
NOVEMBER 1982	5,949	5,871	2	76	5,949	5,871	2	76	5,534	5,458	2	74
LIBRARY OF CONGRESS												
DECEMBER 1982	5,240	4,908	283	49	5,232	4,900	283	49	5,232	4,900	283	49
NOVEMBER 1982	5,247	4,910	286	51	5,239	4,902	286	51	5,239	4,902	286	51
JUDICIAL BRANCH												
DECEMBER 1982	16,055	15,177	481	397	15,869	14,997	479	393	1,623	1,545	42	36
NOVEMBER 1982	16,023	15,138	482	403	15,836	14,957	480	399	1,616	1,539	40	37
EXECUTIVE BRANCH												
DECEMBER 1982	2,807,604	2,551,541	204,592	51,471	2,678,965	2,429,905	198,971	50,090	309,258	290,795	14,936	3,527
NOVEMBER 1982	2,799,772	2,551,492	203,601	44,679	2,671,864	2,430,183	198,158	43,523	307,850	289,605	14,896	3,349
EXEC OFC OF THE PRESIDENT												
DECEMBER 1982	1,608	1,484	59	65	1,603	1,479	59	65	1,603	1,479	59	65
NOVEMBER 1982	1,596	1,474	59	63	1,591	1,469	59	63	1,591	1,469	59	63
EXECUTIVE DEPARTMENTS												
DECEMBER 1982	1,716,852	1,628,929	63,020	24,903	1,611,229	1,528,896	58,555	23,778	228,264	215,715	10,189	2,360
NOVEMBER 1982	1,714,631	1,628,832	61,640	24,159	1,609,475	1,528,889	57,349	23,237	226,995	214,635	10,151	2,209
STATE												
DECEMBER 1982	23,923	22,858	707	358	8,254	7,718	305	231	7,219	6,704	290	225
NOVEMBER 1982	23,771	22,879	708	184	8,202	7,725	305	172	7,174	6,711	291	172
TREASURY												
DECEMBER 1982	118,494	112,407	3,925	2,162	117,454	111,495	3,895	2,064	17,426	17,015	385	25
NOVEMBER 1982	118,521	112,826	3,749	1,946	117,489	111,922	3,715	1,852	17,343	16,919	399	25
DEFENSE, TOTAL												
DECEMBER 1982	1,027,375	999,177	24,056	4,142	943,726	920,173	20,230	3,323	85,063	82,336	2,240	487
NOVEMBER 1982	1,023,730	997,210	23,071	3,449	940,438	918,302	19,429	2,707	84,276	81,645	2,165	466
DEPT OF THE ARMY												
DECEMBER 1982	369,211	357,506	9,724	1,981	329,674	319,831	8,169	1,674	27,546	26,500	984	62
NOVEMBER 1982	367,977	357,254	9,222	1,501	328,730	319,823	7,685	1,222	27,265	26,261	946	58
DEPT OF THE NAVY												
DECEMBER 1982	331,469	324,151	6,556	762	311,959	304,878	6,346	735	36,507	35,488	754	265
NOVEMBER 1982	329,869	322,747	6,432	690	310,287	303,395	6,222	670	36,222	35,241	732	249
DEPT OF THE AIR FORCE												
DECEMBER 1982	243,980	238,226	4,924	830	230,246	225,464	4,072	710	6,490	6,262	214	14
NOVEMBER 1982	243,103	237,819	4,565	719	229,490	225,008	3,874	608	6,362	6,145	206	11
DEFENSE LOG AGCY												
DECEMBER 1982	47,827	46,550	1,267	10	47,407	46,132	1,267	8	2,681	2,589	92	...
NOVEMBER 1982	47,989	46,696	1,281	12	47,571	46,281	1,280	10	2,664	2,571	93	...
OTHER DEFENSE ACTIVITIES												
DECEMBER 1982	34,888	32,744	1,585	559	24,440	23,868	376	196	11,839	11,497	196	146
NOVEMBER 1982	34,792	32,694	1,571	527	24,360	23,795	368	197	11,763	11,427	188	148
JUSTICE												
DECEMBER 1982	56,721	54,640	1,580	501	55,751	53,734	1,545	472	16,288	15,732	528	28
NOVEMBER 1982	56,712	54,542	1,666	504	55,730	53,621	1,629	480	16,238	15,643	567	28

TABLE 10 -- FEDERAL CIVILIAN EMPLOYMENT BY BRANCH, SELECTED AGENCY, AREA, AND WORK SCHEDULE, NOVEMBER 1982 AND DECEMBER 1982

AGENCY	ALL AREAS				UNITED STATES				WASHINGTON, D.C. SMSA			
	TOTAL	FULL-TIME	PART-TIME REGULARLY SCHEDULED	INTER-MITTENT	TOTAL	FULL-TIME	PART-TIME REGULARLY SCHEDULED	INTER-MITTENT	TOTAL	FULL-TIME	PART-TIME REGULARLY SCHEDULED	INTER-MITTENT
INTERIOR												
DECEMBER 1982	74,885	65,909	6,256	2,720	74,545	65,608	6,224	2,713	10,074	8,749	990	335
NOVEMBER 1982	74,885	65,909	6,256	2,720	74,545	65,608	6,224	2,713	10,074	8,749	990	335
AGRICULTURE												
DECEMBER 1982	112,533	96,286	4,700	11,547	111,180	94,999	4,662	11,519	12,619	11,549	904	166
NOVEMBER 1982	114,738	98,062	4,780	11,896	113,362	96,751	4,744	11,867	12,605	11,525	931	149
COMMERCE												
DECEMBER 1982	34,776	29,772	3,834	1,170	33,961	28,965	3,831	1,165	18,100	16,746	1,005	349
NOVEMBER 1982	34,587	29,529	3,884	1,174	33,823	28,771	3,881	1,171	17,898	16,605	986	307
LABOR												
DECEMBER 1982	19,273	18,560	644	69	19,185	18,472	644	69	6,735	6,501	209	25
NOVEMBER 1982	19,268	18,546	636	86	19,183	18,461	636	86	6,724	6,481	199	44
HEALTH AND HUMAN SERVICES												
DECEMBER 1982	148,707	132,525	14,415	1,767	147,744	131,665	14,324	1,755	31,845	28,398	2,937	510
NOVEMBER 1982	148,311	132,393	14,165	1,753	147,343	131,532	14,069	1,742	31,747	28,331	2,906	510
HOUSING & URBAN DEV												
DECEMBER 1982	14,385	13,949	428	8	14,226	13,790	428	8	3,854	3,753	94	7
NOVEMBER 1982	14,161	13,927	229	5	13,998	13,764	229	5	3,896	3,802	90	4
TRANSPORTATION												
DECEMBER 1982	62,518	60,968	1,287	263	61,942	60,400	1,279	263	9,226	8,815	332	79
NOVEMBER 1982	62,633	61,083	1,301	249	62,049	60,507	1,293	249	9,183	8,769	353	61
ENERGY												
DECEMBER 1982	17,591	16,540	950	101	17,590	16,539	950	101	6,142	5,925	186	31
NOVEMBER 1982	17,641	16,576	963	102	17,640	16,575	963	102	6,160	5,949	187	24
EDUCATION												
DECEMBER 1982	5,671	5,338	238	95	5,671	5,338	238	95	3,673	3,492	88	93
NOVEMBER 1982	5,673	5,350	232	91	5,673	5,350	232	91	3,677	3,506	87	84
INDEPENDENT AGENCIES												
DECEMBER 1982	1,089,144	921,128	141,513	26,503	1,066,134	899,530	140,357	26,247	79,391	73,601	4,688	1,102
NOVEMBER 1982	1,083,545	921,186	141,902	20,457	1,060,798	899,825	140,750	20,223	79,264	73,501	4,686	1,077
ACTION												
DECEMBER 1982	581	562	6	13	578	559	6	13	314	297	4	13
NOVEMBER 1982	582	563	6	13	579	560	6	13	314	297	4	13
ENVIRONMTL PROTECT AGCY												
DECEMBER 1982	12,136	10,023	1,976	137	12,121	10,013	1,971	137	4,167	3,549	551	67
NOVEMBER 1982	12,120	10,030	1,952	138	12,105	10,020	1,947	138	4,153	3,548	540	65
EQUAL EMPLOY OPP COMM												
DECEMBER 1982	3,177	3,143	32	2	3,177	3,143	32	2	744	731	11	2
NOVEMBER 1982	3,189	3,157	29	3	3,189	3,157	29	3	744	734	7	3
FEDERAL COMMUNICATNS COMM												
DECEMBER 1982	1,911	1,861	49	1	1,903	1,853	49	1	1,378	1,338	39	1
NOVEMBER 1982	1,907	1,859	47	1	1,899	1,851	47	1	1,370	1,331	38	1
FEDERAL DEPOSIT INS CORP												
DECEMBER 1982	3,498	3,456	42	...	3,413	3,373	40	...	890	874	16	...
NOVEMBER 1982	3,484	3,436	48	...	3,399	3,353	46	...	891	874	17	...
FED EMERGENCY MGMT AGCY												
DECEMBER 1982	2,357	2,221	72	64	2,355	2,219	72	64	1,429	1,352	34	43
NOVEMBER 1982	2,350	2,219	68	63	2,348	2,217	68	63	1,431	1,352	32	47
FEDERAL TRADE COMM												
DECEMBER 1982	1,520	1,339	160	21	1,520	1,339	160	21	1,247	1,120	117	10
NOVEMBER 1982	1,522	1,336	162	24	1,522	1,336	162	24	1,248	1,115	121	12
GENERAL SVCS ADMIN												
DECEMBER 1982	30,490	27,928	1,002	1,560	30,399	27,845	994	1,560	10,489	10,152	147	190
NOVEMBER 1982	30,435	27,941	1,001	1,493	30,343	27,858	992	1,493	10,458	10,136	143	179

TABLE 10 -- FEDERAL CIVILIAN EMPLOYMENT BY BRANCH, SELECTED AGENCY, AREA, AND WORK SCHEDULE, NOVEMBER 1982 AND DECEMBER 1982

AGENCY	ALL AREAS				UNITED STATES				WASHINGTON, D.C. SMSA			
	TOTAL	FULL-TIME	PART-TIME REGULARLY SCHEDULED	INTER-MITTENT	TOTAL	FULL-TIME	PART-TIME REGULARLY SCHEDULED	INTER-MITTENT	TOTAL	FULL-TIME	PART-TIME REGULARLY SCHEDULED	INTER-MITTENT
INTERSTATE COMMERCE COMM												
DECEMBER 1982	1,354	1,337	15	2	1,354	1,337	15	2	940	932	6	2
NOVEMBER 1982	1,367	1,349	16	2	1,367	1,349	16	2	948	939	7	2
NATL AERO SPACE ADMIN												
DECEMBER 1982	22,563	22,062	483	18	22,549	22,048	483	18	4,848	4,697	145	6
NOVEMBER 1982	22,563	22,062	483	18	22,549	22,048	483	18	4,848	4,697	145	6
NATL LABOR RELATIONS BD												
DECEMBER 1982	2,677	2,607	59	11	2,662	2,592	59	11	848	826	22	...
NOVEMBER 1982	2,678	2,600	66	12	2,663	2,585	66	12	846	823	23	...
NUCLEAR REGULATORY COMM												
DECEMBER 1982	3,593	3,330	212	51	3,593	3,330	212	51	2,691	2,519	121	51
NOVEMBER 1982	3,597	3,339	209	49	3,597	3,339	209	49	2,701	2,535	117	49
OFFICE OF PERSONNEL MGMT												
DECEMBER 1982	6,581	4,985	770	826	6,561	4,971	764	826	2,648	2,474	158	16
NOVEMBER 1982	6,605	4,986	772	847	6,585	4,973	766	847	2,654	2,476	160	18
PANAMA CANAL COMMISSION												
DECEMBER 1982	8,982	8,586	149	247	13	13	...	...	5	5	...	...
NOVEMBER 1982	8,696	8,322	150	224	13	13	...	...	5	5	...	...
RAILROAD RETIREMENT BOARD												
DECEMBER 1982	1,579	1,542	37	...	1,579	1,542	37	...	5	5	...	...
NOVEMBER 1982	1,581	1,543	38	...	1,581	1,543	38	...	5	5	...	...
SECURITIES & EXCHNGE COMM												
DECEMBER 1982	1,912	1,883	28	1	1,912	1,883	28	1	1,275	1,250	24	1
NOVEMBER 1982	1,931	1,904	27	...	1,931	1,904	27	...	1,288	1,265	23	...
SMALL BUSINESS ADMIN												
DECEMBER 1982	4,960	4,813	134	13	4,857	4,710	134	13	1,020	950	64	6
NOVEMBER 1982	4,900	4,747	143	10	4,795	4,643	142	10	1,006	937	66	3
SMITHSONIAN, SUMMARY												
DECEMBER 1982	4,329	4,118	166	45	4,237	4,028	164	45	4,019	3,833	150	36
NOVEMBER 1982	4,311	4,101	169	41	4,219	4,011	167	41	3,992	3,807	153	32
TENNESSEE VALLEY AUTH												
DECEMBER 1982	37,515	37,261	106	148	37,515	37,261	106	148	14	14	...	...
NOVEMBER 1982	38,593	38,434	109	50	38,593	38,434	109	50	13	13	...	...
US INFORMATION AGENCY												
DECEMBER 1982	7,920	7,780	117	23	3,510	3,390	97	23	3,242	3,125	94	23
NOVEMBER 1982	7,906	7,779	114	13	3,492	3,385	94	13	3,223	3,119	91	13
US INTNATL DEV COOP AGCY												
DECEMBER 1982	5,485	5,148	325	12	2,408	2,116	280	12	2,388	2,098	278	12
NOVEMBER 1982	5,484	5,153	323	8	2,405	2,119	278	8	2,385	2,101	276	8
US POSTAL SERVICE												
DECEMBER 1982	671,844	547,578	107,427	16,839	668,923	545,310	106,776	16,837	17,424	15,503	1,631	290
NOVEMBER 1982	665,650	546,996	107,719	10,935	662,733	544,728	107,072	10,933	17,362	15,496	1,650	216
VETERANS ADMINISTRATION												
DECEMBER 1982	237,393	203,794	27,468	6,131	235,044	201,712	27,208	6,124	6,476	5,941	494	41
NOVEMBER 1982	237,226	203,584	27,575	6,067	234,859	201,481	27,319	6,059	6,444	5,914	491	39

TABLE 11 -- FEDERAL CIVILIAN EMPLOYMENT IN THE COMPETITIVE, EXCEPTED, AND SENIOR EXECUTIVE SERVICES OF THE FEDERAL GOVERNMENT BY BRANCH, SELECTED AGENCY, AND TYPE OF APPOINTMENT, ALL AREAS, NOVEMBER 1982 AND DECEMBER 1982

AGENCY	TOTAL	COMPETITIVE SERVICE			EXCEPTED AND SENIOR EXECUTIVE SERVICES		
		TOTAL	PERMANENT APPOINTMENTS	TEMPORARY AND INDEFINITE APPOINTMENTS	TOTAL	PERMANENT APPOINTMENTS	TEMPORARY AND INDEFINITE APPOINTMENTS
TOTAL, ALL AGENCIES							
DECEMBER 1982	2,861,937	1,730,645	1,629,987	70,658	1,161,292	964,278	197,014
NOVEMBER 1982	2,853,876	1,698,334	1,629,787	68,547	1,155,542	966,572	188,970
LEGISLATIVE BRANCH							
DECEMBER 1982	38,278	5,962	5,844	118	32,316	12,123	20,193
NOVEMBER 1982	38,081	5,969	5,885	84	32,112	12,152	19,960
GENERAL ACCOUNTING OFC							
DECEMBER 1982	5,186	...	...	...	5,186	4,931	255
NOVEMBER 1982	5,213	...	...	...	5,213	4,935	278
GOVERNMENT PRINTING OFC							
DECEMBER 1982	5,936	5,834	5,719	115	102	89	13
NOVEMBER 1982	5,949	5,844	5,761	83	105	92	13
LIBRARY OF CONGRESS							
DECEMBER 1982	5,240	...	...	...	5,240	4,952	288
NOVEMBER 1982	5,247	...	...	...	5,247	4,953	294
JUDICIAL BRANCH							
DECEMBER 1982	16,055	456	449	7	15,599	15,193	406
NOVEMBER 1982	16,023	452	447	5	15,571	15,159	412
EXECUTIVE BRANCH							
DECEMBER 1982	2,807,604	1,694,227	1,623,694	70,533	1,113,377	936,962	176,415
NOVEMBER 1982	2,799,772	1,691,913	1,623,455	68,458	1,107,859	939,261	168,598
EXEC OFC OF THE PRESIDENT							
DECEMBER 1982	1,608	664	619	45	944	749	195
NOVEMBER 1982	1,596	663	623	40	933	736	197
EXECUTIVE DEPARTMENTS							
DECEMBER 1982	1,716,852	1,429,971	1,370,565	59,406	286,881	185,225	101,656
NOVEMBER 1982	1,714,631	1,427,752	1,370,523	57,229	286,879	185,753	101,126
STATE							
DECEMBER 1982	23,923	3,956	3,617	339	19,967	18,733	1,234
NOVEMBER 1982	23,771	3,960	3,621	339	19,811	18,750	1,061
TREASURY							
DECEMBER 1982	118,494	108,752	105,082	3,670	9,742	7,308	2,434
NOVEMBER 1982	118,521	108,811	105,497	3,314	9,710	7,311	2,399
DEFENSE, TOTAL							
DECEMBER 1982	1,027,375	860,623	820,161	40,462	166,752	100,429	66,323
NOVEMBER 1982	1,023,730	858,224	819,196	39,028	165,506	100,202	65,304
DEPT OF THE ARMY							
DECEMBER 1982	369,211	296,718	280,836	15,882	72,493	41,113	31,380
NOVEMBER 1982	367,977	296,309	281,097	15,212	71,668	40,884	30,784
DEPT OF THE NAVY							
DECEMBER 1982	331,469	294,099	277,606	16,493	37,370	18,268	19,102
NOVEMBER 1982	329,869	292,605	276,518	16,087	37,264	18,395	18,869
DEPT OF THE AIR FORCE							
DECEMBER 1982	243,980	233,738	197,237	6,501	40,242	28,943	11,299
NOVEMBER 1982	243,103	233,135	196,996	6,139	39,968	28,820	11,148
DEFENSE LOG AGCY							
DECEMBER 1982	47,827	44,966	43,928	1,038	2,861	1,911	950
NOVEMBER 1982	47,989	45,164	44,108	1,056	2,825	1,865	960
OTHER DEFENSE ACTIVITIES							
DECEMBER 1982	34,888	21,102	20,554	548	13,786	10,194	3,592
NOVEMBER 1982	34,792	21,011	20,477	534	13,781	10,238	3,543
JUSTICE							
DECEMBER 1982	56,721	30,899	29,917	982	25,822	24,300	1,522
NOVEMBER 1982	56,712	30,906	29,920	986	25,806	24,287	1,519

TABLE 11 -- FEDERAL CIVILIAN EMPLOYMENT IN THE COMPETITIVE, EXCEPTED, AND SENIOR EXECUTIVE SERVICES OF THE FEDERAL GOVERNMENT BY BRANCH, SELECTED AGENCY, AND TYPE OF APPOINTMENT, ALL AREAS, NOVEMBER 1982 AND DECEMBER 1982

AGENCY	TOTAL	COMPETITIVE SERVICE			EXCEPTED AND SENIOR EXECUTIVE SERVICES		
		TOTAL	PERMANENT APPOINTMENTS	TEMPORARY AND INDEFINITE APPOINTMENTS	TOTAL	PERMANENT APPOINTMENTS	TEMPORARY AND INDEFINITE APPOINTMENTS
INTERIOR							
DECEMBER 1982	74,885	57,[illegible]	54,300	3,084	17,501	9,644	7,857
NOVEMBER 1982	74,885	57,384	54,300	3,084	17,501	9,644	7,857
AGRICULTURE							
DECEMBER 1982	112,533	99,482	96,753	2,729	13,051	2,354	10,697
NOVEMBER 1982	114,738	99,851	97,189	2,662	14,887	2,404	12,483
COMMERCE							
DECEMBER 1982	34,776	28,346	27,141	1,205	6,430	4,454	1,976
NOVEMBER 1982	34,587	28,071	27,085	986	6,516	5,299	1,217
LABOR							
DECEMBER 1982	19,273	17,931	17,634	297	1,342	1,185	157
NOVEMBER 1982	19,268	17,927	17,620	307	1,341	1,187	154
HEALTH AND HUMAN SERVICES							
DECEMBER 1982	148,707	128,217	124,176	4,041	20,490	13,163	7,327
NOVEMBER 1982	148,311	128,086	123,978	4,108	20,225	13,079	7,146
HOUSING & URBAN DEV							
DECEMBER 1982	14,385	13,444	12,975	469	941	649	292
NOVEMBER 1982	14,161	13,407	13,085	322	754	642	112
TRANSPORTATION							
DECEMBER 1982	62,518	60,093	58,720	1,373	2,425	1,352	1,073
NOVEMBER 1982	62,633	60,231	58,851	1,380	2,402	1,338	1,064
ENERGY							
DECEMBER 1982	17,591	15,900	15,576	324	1,691	1,245	446
NOVEMBER 1982	17,641	15,938	15,602	336	1,703	1,256	447
EDUCATION							
DECEMBER 1982	5,671	4,944	4,513	431	727	409	318
NOVEMBER 1982	5,673	4,956	4,579	377	717	354	363
INDEPENDENT AGENCIES							
DECEMBER 1982	1,089,144	263,592	252,510	11,082	825,552	750,988	74,564
NOVEMBER 1982	1,083,545	263,498	252,309	11,189	820,047	752,772	67,275
ACTION							
DECEMBER 1982	581	481	463	18	100	76	24
NOVEMBER 1982	582	484	465	19	98	76	22
ENVIRONMTL PROTECT AGCY							
DECEMBER 1982	12,136	10,115	9,451	664	2,021	664	1,357
NOVEMBER 1982	12,120	10,132	9,464	668	1,988	662	1,326
EQUAL EMPLOY OPP COMM							
DECEMBER 1982	3,177	2,631	2,605	26	546	527	19
NOVEMBER 1982	3,189	2,641	2,622	19	548	530	18
FEDERAL COMMUNICATNS COMM							
DECEMBER 1982	1,911	1,585	1,518	67	326	274	52
NOVEMBER 1982	1,907	1,583	1,518	65	324	271	53
FEDERAL DEPOSIT INS CORP							
DECEMBER 1982	3,498	2,796	2,793	3	702	97	605
NOVEMBER 1982	3,484	2,794	2,791	3	690	100	590
FED EMERGENCY MGMT AGCY							
DECEMBER 1982	2,357	2,064	2,017	47	293	101	192
NOVEMBER 1982	2,350	2,069	2,025	44	281	101	180
FEDERAL TRADE COMM							
DECEMBER 1982	1,520	882	864	18	638	493	145
NOVEMBER 1982	1,522	882	866	16	640	496	144
GENERAL SVCS ADMIN							
DECEMBER 1982	30,490	28,179	26,866	1,313	2,311	993	1,318
NOVEMBER 1982	30,435	28,171	26,920	1,251	2,264	969	1,295

TABLE 11 -- FEDERAL CIVILIAN EMPLOYMENT IN THE COMPETITIVE, EXCEPTED, AND SENIOR EXECUTIVE SERVICES OF THE FEDERAL GOVERNMENT BY BRANCH, SELECTED AGENCY, AND TYPE OF APPOINTMENT, ALL AREAS, NOVEMBER 1982 AND DECEMBER 1982

AGENCY	TOTAL	COMPETITIVE SERVICE			EXCEPTED AND SENIOR EXECUTIVE SERVICES		
		TOTAL	PERMANENT APPOINTMENTS	TEMPORARY AND INDEFINITE APPOINTMENTS	TOTAL	PERMANENT APPOINTMENTS	TEMPORARY AND INDEFINITE APPOINTMENTS
INTERSTATE COMMERCE COMM							
DECEMBER 1982	1,354	1,084	1,046	38	270	223	47
NOVEMBER 1982	1,367	1,092	1,051	41	275	225	50
NATL AERO SPACE ADMIN							
DECEMBER 1982	22,563	21,155	20,781	374	1,408	648	760
NOVEMBER 1982	22,563	21,155	20,781	374	1,408	648	760
NATL LABOR RELATIONS BD							
DECEMBER 1982	2,677	1,693	1,688	5	984	909	75
NOVEMBER 1982	2,678	1,699	1,694	5	979	906	73
NUCLEAR REGULATORY COMM							
DECEMBER 1982	3,593	1	1	...	3,592	3,425	167
NOVEMBER 1982	3,597	1	1	...	3,596	3,425	171
OFFICE OF PERSONNEL MGMT							
DECEMBER 1982	6,581	5,648	5,607	41	933	749	184
NOVEMBER 1982	6,605	5,672	5,625	47	933	757	176
PANAMA CANAL COMMISSION							
DECEMBER 1982	8,982	12	12	...	8,970	7,815	1,155
NOVEMBER 1982	8,696	13	13	...	8,683	7,813	870
RAILROAD RETIREMENT BOARD							
DECEMBER 1982	1,579	1,567	1,544	23	12	10	2
NOVEMBER 1982	1,581	1,569	1,543	26	12	10	2
SECURITIES & EXCHNGE COMM							
DECEMBER 1982	1,912	1,232	1,219	13	680	645	35
NOVEMBER 1982	1,931	1,235	1,226	9	696	653	43
SMALL BUSINESS ADMIN							
DECEMBER 1982	4,960	3,941	3,741	200	1,019	298	721
NOVEMBER 1982	4,900	3,946	3,755	191	954	283	671
SMITHSONIAN, SUMMARY							
DECEMBER 1982	4,329	4,020	3,616	404	309	268	41
NOVEMBER 1982	4,311	3,997	3,616	381	314	271	43
TENNESSEE VALLEY AUTH							
DECEMBER 1982	37,515	...	...	...	37,515	14,630	22,885
NOVEMBER 1982	38,593	...	...	...	38,593	14,680	23,913
US INFORMATION AGENCY							
DECEMBER 1982	7,920	2,117	2,068	49	5,803	5,684	119
NOVEMBER 1982	7,906	2,112	2,066	46	5,794	5,684	110
US INTNATL DEV COOP AGCY							
DECEMBER 1982	5,485	1,652	1,626	26	3,833	3,712	121
NOVEMBER 1982	5,484	1,649	1,621	28	3,835	3,718	117
US POSTAL SERVICE							
DECEMBER 1982	671,844	...	...	...	671,844	646,645	25,199
NOVEMBER 1982	665,650	...	...	...	665,650	648,498	17,152
VETERANS ADMINISTRATION							
DECEMBER 1982	237,393	162,586	155,089	7,497	74,807	56,814	17,993
NOVEMBER 1982	237,226	162,479	154,760	7,719	74,747	56,694	18,053

TABLE 12 -- FEDERAL CIVILIAN EMPLOYMENT IN THE COMPETITIVE, EXCEPTED, AND SENIOR EXECUTIVE SERVICES OF THE FEDERAL GOVERNMENT BY BRANCH, SELECTED AGENCY, AND TYPE OF APPOINTMENT, UNITED STATES, NOVEMBER 1982 AND DECEMBER 1982

AGENCY	TOTAL	COMPETITIVE SERVICE			EXCEPTED AND SENIOR EXECUTIVE SERVICES		
		TOTAL	PERMANENT APPOINTMENTS	TEMPORARY AND INDEFINITE APPOINTMENTS	TOTAL	PERMANENT APPOINTMENTS	TEMPORARY AND INDEFINITE APPOINTMENTS
TOTAL, ALL AGENCIES							
DECEMBER 1982	2,733,042	1,675,916	1,609,002	66,914	1,057,126	913,777	143,349
NOVEMBER 1982	2,725,710	1,673,647	1,608,808	64,839	1,052,063	916,055	136,008
LEGISLATIVE BRANCH							
DECEMBER 1982	38,207	5,962	5,844	118	32,245	12,052	20,193
NOVEMBER 1982	38,010	5,969	5,885	84	32,041	12,081	19,960
GENERAL ACCOUNTING OFC							
DECEMBER 1982	5,123	...	...	...	5,123	4,868	255
NOVEMBER 1982	5,150	...	...	...	5,150	4,872	278
GOVERNMENT PRINTING OFC							
DECEMBER 1982	5,936	5,834	5,719	115	102	89	13
NOVEMBER 1982	5,949	5,844	5,761	83	105	92	13
LIBRARY OF CONGRESS							
DECEMBER 1982	5,232	...	...	...	5,232	4,944	288
NOVEMBER 1982	5,239	...	...	...	5,239	4,945	294
JUDICIAL BRANCH							
DECEMBER 1982	15,869	456	449	7	15,413	15,011	402
NOVEMBER 1982	15,836	452	447	5	15,384	14,976	408
EXECUTIVE BRANCH							
DECEMBER 1982	2,678,966	1,669,498	1,602,709	66,789	1,009,468	886,714	122,754
NOVEMBER 1982	2,671,864	1,667,226	1,602,476	64,750	1,004,638	888,998	115,640
EXEC OFC OF THE PRESIDENT							
DECEMBER 1982	1,603	660	615	45	943	748	195
NOVEMBER 1982	1,591	659	619	40	932	735	197
EXECUTIVE DEPARTMENTS							
DECEMBER 1982	1,611,229	1,406,945	1,351,201	55,744	204,284	154,554	49,730
NOVEMBER 1982	1,609,475	1,404,781	1,351,159	53,622	204,694	155,076	49,618
STATE							
DECEMBER 1982	8,254	3,956	3,617	339	4,298	3,854	444
NOVEMBER 1982	8,202	3,960	3,621	339	4,242	3,857	385
TREASURY							
DECEMBER 1982	117,454	107,937	104,300	3,637	9,517	7,254	2,263
NOVEMBER 1982	117,489	108,002	104,716	3,286	9,487	7,257	2,230
DEFENSE, TOTAL							
DECEMBER 1982	943,726	841,718	804,719	36,999	102,008	86,119	15,889
NOVEMBER 1982	940,438	839,369	803,749	35,620	101,069	85,882	15,187
DEPT OF THE ARMY							
DECEMBER 1982	329,674	288,208	274,136	14,072	41,466	35,697	5,769
NOVEMBER 1982	328,730	287,847	274,397	13,450	40,883	35,483	5,400
DEPT OF THE NAVY							
DECEMBER 1982	311,959	288,186	272,347	15,839	23,773	17,457	6,316
NOVEMBER 1982	310,287	286,678	271,250	15,428	23,609	17,590	6,019
DEPT OF THE AIR FORCE							
DECEMBER 1982	230,246	199,969	194,367	5,602	30,277	27,893	2,384
NOVEMBER 1982	229,490	199,376	194,125	5,251	30,114	27,766	2,348
DEFENSE LOG AGCY							
DECEMBER 1982	47,407	44,779	43,748	1,031	2,628	1,737	891
NOVEMBER 1982	47,571	44,977	43,928	1,049	2,594	1,692	902
OTHER DEFENSE ACTIVITIES							
DECEMBER 1982	24,440	20,576	20,121	455	3,864	3,335	529
NOVEMBER 1982	24,360	20,491	20,049	442	3,869	3,351	518
JUSTICE							
DECEMBER 1982	55,751	30,205	29,315	890	25,546	24,079	1,467
NOVEMBER 1982	55,730	30,204	29,321	883	25,526	24,063	1,463

TABLE 12 -- FEDERAL CIVILIAN EMPLOYMENT IN THE COMPETITIVE, EXCEPTED, AND SENIOR EXECUTIVE SERVICES OF THE FEDERAL GOVERNMENT BY BRANCH, SELECTED AGENCY, AND TYPE OF APPOINTMENT, UNITED STATES, NOVEMBER 1982 AND DECEMBER 1982

AGENCY	TOTAL	COMPETITIVE SERVICE			EXCEPTED AND SENIOR EXECUTIVE SERVICES		
		TOTAL	PERMANENT APPOINTMENTS	TEMPORARY AND INDEFINITE APPOINTMENTS	TOTAL	PERMANENT APPOINTMENTS	TEMPORARY AND INDEFINITE APPOINTMENTS
INTERIOR							
DECEMBER 1982	74,545	57,158	54,080	3,078	17,387	9,627	7,760
NOVEMBER 1982	74,545	57,158	54,080	3,078	17,387	9,627	7,760
AGRICULTURE							
DECEMBER 1982	111,180	98,638	95,939	2,699	12,542	2,056	10,486
NOVEMBER 1982	113,362	99,009	96,375	2,634	14,353	2,105	12,248
COMMERCE							
DECEMBER 1982	33,961	28,246	27,047	1,199	5,715	3,784	1,931
NOVEMBER 1982	33,823	27,989	27,007	982	5,834	4,653	1,181
LABOR							
DECEMBER 1982	19,185	17,891	17,594	297	1,294	1,137	157
NOVEMBER 1982	19,183	17,887	17,580	307	1,296	1,142	154
HEALTH AND HUMAN SERVICES							
DECEMBER 1982	147,744	127,459	123,444	4,015	20,285	13,041	7,244
NOVEMBER 1982	147,343	127,325	123,243	4,082	20,018	12,954	7,064
HOUSING & URBAN DEV							
DECEMBER 1982	14,226	13,288	12,819	469	938	646	292
NOVEMBER 1982	13,998	13,247	12,925	322	751	639	112
TRANSPORTATION							
DECEMBER 1982	61,942	59,606	58,239	1,367	2,336	1,303	1,033
NOVEMBER 1982	62,049	59,738	58,362	1,376	2,311	1,287	1,024
ENERGY							
DECEMBER 1982	17,590	15,899	15,575	324	1,691	1,245	446
NOVEMBER 1982	17,640	15,937	15,601	336	1,703	1,256	447
EDUCATION							
DECEMBER 1982	5,671	4,944	4,513	431	727	409	318
NOVEMBER 1982	5,673	4,956	4,579	377	717	354	363
INDEPENDENT AGENCIES							
DECEMBER 1982	1,066,134	261,893	250,893	11,000	804,241	731,412	72,829
NOVEMBER 1982	1,060,798	261,786	250,698	11,088	799,012	733,187	65,825
ACTION							
DECEMBER 1982	578	478	460	18	100	76	24
NOVEMBER 1982	579	481	462	19	98	76	22
ENVIRONMTL PROTECT AGCY							
DECEMBER 1982	12,121	10,103	9,440	663	2,018	663	1,355
NOVEMBER 1982	12,105	10,120	9,453	667	1,985	661	1,324
EQUAL EMPLOY OPP COMM							
DECEMBER 1982	3,177	2,631	2,605	26	546	527	19
NOVEMBER 1982	3,189	2,641	2,622	19	548	530	18
FEDERAL COMMUNICATNS COMM							
DECEMBER 1982	1,903	1,577	1,510	67	326	274	52
NOVEMBER 1982	1,899	1,575	1,510	65	324	271	53
FEDERAL DEPOSIT INS CORP							
DECEMBER 1982	3,413	2,783	2,780	3	630	96	534
NOVEMBER 1982	3,399	2,782	2,779	3	617	99	518
FED EMERGENCY MGMT AGCY							
DECEMBER 1982	2,355	2,062	2,016	46	293	101	192
NOVEMBER 1982	2,348	2,067	2,024	43	281	101	180
FEDERAL TRADE COMM							
DECEMBER 1982	1,520	882	864	18	638	493	145
NOVEMBER 1982	1,522	882	866	16	640	496	144
GENERAL SVCS ADMIN							
DECEMBER 1982	30,399	28,116	26,803	1,313	2,283	984	1,299
NOVEMBER 1982	30,343	28,106	26,858	1,248	2,237	960	1,277

TABLE 12 -- FEDERAL CIVILIAN EMPLOYMENT IN THE COMPETITIVE, EXCEPTED, AND SENIOR EXECUTIVE SERVICES OF THE FEDERAL GOVERNMENT BY BRANCH, SELECTED AGENCY, AND TYPE OF APPOINTMENT, UNITED STATES, NOVEMBER 1982 AND DECEMBER 1982

AGENCY	TOTAL	COMPETITIVE SERVICE			EXCEPTED AND SENIOR EXECUTIVE SERVICES		
		TOTAL	PERMANENT APPOINTMENTS	TEMPORARY AND INDEFINITE APPOINTMENTS	TOTAL	PERMANENT APPOINTMENTS	TEMPORARY AND INDEFINITE APPOINTMENTS
INTERSTATE COMMERCE COMM							
DECEMBER 1982	1,354	1,084	1,046	38	270	223	47
NOVEMBER 1982	1,367	1,092	1,051	41	275	225	50
NATL AERO SPACE ADMIN							
DECEMBER 1982	22,549	21,142	20,768	374	1,407	647	760
NOVEMBER 1982	22,549	21,142	20,768	374	1,407	647	760
NATL LABOR RELATIONS BD							
DECEMBER 1982	2,662	1,682	1,677	5	980	905	75
NOVEMBER 1982	2,663	1,687	1,682	5	976	903	73
NUCLEAR REGULATORY COMM							
DECEMBER 1982	3,593	1	1	...	3,592	3,425	167
NOVEMBER 1982	3,597	1	1	...	3,596	3,425	171
OFFICE OF PERSONNEL MGMT							
DECEMBER 1982	6,561	5,628	5,587	41	933	749	184
NOVEMBER 1982	6,586	5,653	5,606	47	933	757	176
PANAMA CANAL COMMISSION							
DECEMBER 1982	13	12	12	...	1	1	...
NOVEMBER 1982	13	13	13	...	...	...	...
RAILROAD RETIREMENT BOARD							
DECEMBER 1982	1,579	1,567	1,544	23	12	10	2
NOVEMBER 1982	1,581	1,569	1,543	26	12	10	2
SECURITIES & EXCHNGE COMM							
DECEMBER 1982	1,912	1,232	1,219	13	680	645	35
NOVEMBER 1982	1,931	1,235	1,226	9	696	653	43
SMALL BUSINESS ADMIN							
DECEMBER 1982	4,857	3,868	3,668	200	989	295	694
NOVEMBER 1982	4,795	3,872	3,681	191	923	280	643
SMITHSONIAN, SUMMARY							
DECEMBER 1982	4,237	4,019	3,615	404	218	184	34
NOVEMBER 1982	4,219	3,996	3,615	381	223	187	36
TENNESSEE VALLEY AUTH							
DECEMBER 1982	37,515	...	...	...	37,515	14,630	22,885
NOVEMBER 1982	38,593	...	...	...	38,593	14,680	23,913
US INFORMATION AGENCY							
DECEMBER 1982	3,510	2,116	2,067	49	1,394	1,326	68
NOVEMBER 1982	3,492	2,111	2,065	46	1,381	1,323	58
US INTNATL DEV COOP AGCY							
DECEMBER 1982	2,408	1,652	1,626	26	756	704	52
NOVEMBER 1982	2,405	1,649	1,621	28	756	707	49
US POSTAL SERVICE							
DECEMBER 1982	668,923	...	...	...	668,923	643,733	25,190
NOVEMBER 1982	662,733	...	...	...	662,733	645,583	17,150
VETERANS ADMINISTRATION							
DECEMBER 1982	235,044	161,153	153,725	7,428	73,891	56,069	17,822
NOVEMBER 1982	234,859	161,035	153,401	7,634	73,824	55,945	17,879

TABLE 13 -- FEDERAL CIVILIAN EMPLOYMENT IN THE COMPETITIVE, EXCEPTED, AND SENIOR EXECUTIVE SERVICES OF THE FEDERAL GOVERNMENT BY BRANCH, SELECTED AGENCY, AND TYPE OF APPOINTMENT, WASHINGTON, D.C. SMSA, NOVEMBER 1982 AND DECEMBER 1982

AGENCY	TOTAL	COMPETITIVE SERVICE			EXCEPTED AND SENIOR EXECUTIVE SERVICES		
		TOTAL	PERMANENT APPOINTMENTS	TEMPORARY AND INDEFINITE APPOINTMENTS	TOTAL	PERMANENT APPOINTMENTS	TEMPORARY AND INDEFINITE APPOINTMENTS
TOTAL, ALL AGENCIES							
DECEMBER 1982	346,878	242,961	234,611	8,350	103,917	71,276	32,641
NOVEMBER 1982	345,269	241,958	234,514	7,444	103,311	71,463	31,848
LEGISLATIVE BRANCH							
DECEMBER 1982	35,997	5,551	5,450	101	30,446	10,293	20,153
NOVEMBER 1982	35,803	5,561	5,489	72	30,242	10,321	19,921
GENERAL ACCOUNTING OFC							
DECEMBER 1982	3,330	...	...	...	3,330	3,114	216
NOVEMBER 1982	3,358	...	...	...	3,358	3,118	240
GOVERNMENT PRINTING OFC							
DECEMBER 1982	5,519	5,423	5,325	98	96	84	12
NOVEMBER 1982	5,534	5,436	5,365	71	98	86	12
LIBRARY OF CONGRESS							
DECEMBER 1982	5,232	...	...	...	5,232	4,944	288
NOVEMBER 1982	5,239	...	...	...	5,239	4,945	294
JUDICIAL BRANCH							
DECEMBER 1982	1,623	456	449	7	1,167	1,122	45
NOVEMBER 1982	1,616	452	447	5	1,164	1,118	46
EXECUTIVE BRANCH							
DECEMBER 1982	309,258	236,954	228,712	8,242	72,304	59,861	12,443
NOVEMBER 1982	307,850	235,945	228,578	7,367	71,905	60,024	11,881
EXEC OFC OF THE PRESIDENT							
DECEMBER 1982	1,603	660	615	45	943	748	195
NOVEMBER 1982	1,591	659	619	40	932	735	197
EXECUTIVE DEPARTMENTS							
DECEMBER 1982	228,264	190,338	183,813	6,525	37,926	29,131	8,795
NOVEMBER 1982	226,995	189,440	183,675	5,765	37,555	29,160	8,395
STATE							
DECEMBER 1982	7,219	3,150	3,014	136	4,069	3,649	420
NOVEMBER 1982	7,174	3,153	3,017	136	4,021	3,652	369
TREASURY							
DECEMBER 1982	17,426	15,606	15,317	289	1,820	1,532	288
NOVEMBER 1982	17,343	15,527	15,260	267	1,816	1,535	281
DEFENSE, TOTAL							
DECEMBER 1982	85,063	75,645	72,475	3,170	9,418	7,152	2,266
NOVEMBER 1982	84,276	74,976	72,344	2,632	9,300	7,132	2,168
DEPT OF THE ARMY							
DECEMBER 1982	27,546	25,600	24,244	1,356	1,946	1,196	750
NOVEMBER 1982	27,265	25,388	24,236	1,152	1,877	1,164	713
DEPT OF THE NAVY							
DECEMBER 1982	36,507	33,428	32,144	1,284	3,079	2,138	941
NOVEMBER 1982	36,222	33,172	32,089	1,083	3,050	2,156	894
DEPT OF THE AIR FORCE							
DECEMBER 1982	6,490	5,762	5,529	233	728	563	165
NOVEMBER 1982	6,362	5,648	5,523	125	714	561	153
DEFENSE LOG AGCY							
DECEMBER 1982	2,681	2,533	2,456	77	148	95	53
NOVEMBER 1982	2,664	2,523	2,464	59	141	89	52
OTHER DEFENSE ACTIVITIES							
DECEMBER 1982	11,839	8,322	8,102	220	3,517	3,160	357
NOVEMBER 1982	11,763	8,245	8,032	213	3,518	3,162	356
JUSTICE							
DECEMBER 1982	16,288	5,783	5,544	239	10,505	10,062	443
NOVEMBER 1982	16,238	5,754	5,526	228	10,484	10,037	447

TABLE 13 -- FEDERAL CIVILIAN EMPLOYMENT IN THE COMPETITIVE, EXCEPTED, AND SENIOR EXECUTIVE SERVICES OF THE FEDERAL GOVERNMENT BY BRANCH, SELECTED AGENCY, AND TYPE OF APPOINTMENT, WASHINGTON, D.C. SMSA, NOVEMBER 1982 AND DECEMBER 1982

AGENCY	TOTAL	COMPETITIVE SERVICE			EXCEPTED AND SENIOR EXECUTIVE SERVICES		
		TOTAL	PERMANENT APPOINTMENTS	TEMPORARY AND INDEFINITE APPOINTMENTS	TOTAL	PERMANENT APPOINTMENTS	TEMPORARY AND INDEFINITE APPOINTMENTS
INTERIOR							
DECEMBER 1982	10,074	9,218	8,765	453	856	405	451
NOVEMBER 1982	10,074	9,218	8,765	453	856	405	451
AGRICULTURE							
DECEMBER 1982	12,619	11,777	11,550	227	842	425	417
NOVEMBER 1982	12,605	11,772	11,565	207	833	429	404
COMMERCE							
DECEMBER 1982	18,100	16,390	15,917	473	1,710	911	799
NOVEMBER 1982	17,898	16,272	15,835	437	1,626	1,054	572
LABOR							
DECEMBER 1982	6,735	6,122	5,991	131	613	536	77
NOVEMBER 1982	6,724	6,115	5,974	141	609	537	72
HEALTH AND HUMAN SERVICES							
DECEMBER 1982	31,845	26,602	25,685	917	5,243	2,434	2,809
NOVEMBER 1982	31,747	26,541	25,668	873	5,206	2,414	2,792
HOUSING & URBAN DEV							
DECEMBER 1982	3,854	3,454	3,320	134	400	358	42
NOVEMBER 1982	3,896	3,497	3,386	111	399	355	44
TRANSPORTATION							
DECEMBER 1982	9,226	8,341	8,112	229	885	569	316
NOVEMBER 1982	9,183	8,325	8,132	193	858	558	300
ENERGY							
DECEMBER 1982	6,142	5,166	5,079	87	976	789	187
NOVEMBER 1982	6,160	5,190	5,103	87	970	792	178
EDUCATION							
DECEMBER 1982	3,673	3,084	3,044	40	589	309	280
NOVEMBER 1982	3,677	3,100	3,100	...	577	260	317
INDEPENDENT AGENCIES							
DECEMBER 1982	79,391	45,956	44,284	1,672	33,435	29,982	3,453
NOVEMBER 1982	79,264	45,846	44,284	1,562	33,418	30,129	3,289
ACTION							
DECEMBER 1982	314	234	220	14	80	58	22
NOVEMBER 1982	314	235	221	14	79	58	21
ENVIRONMTL PROTECT AGCY							
DECEMBER 1982	4,167	3,405	3,129	276	762	351	411
NOVEMBER 1982	4,153	3,411	3,131	280	742	349	393
EQUAL EMPLOY OPP COMM							
DECEMBER 1982	744	538	526	12	206	188	18
NOVEMBER 1982	744	538	532	6	206	189	17
FEDERAL COMMUNICATNS COMM							
DECEMBER 1982	1,378	1,056	1,036	20	322	272	50
NOVEMBER 1982	1,370	1,050	1,032	18	320	269	51
FEDERAL DEPOSIT INS CORP							
DECEMBER 1982	890	807	805	2	83	73	10
NOVEMBER 1982	891	804	802	2	87	75	12
FED EMERGENCY MGMT AGCY							
DECEMBER 1982	1,429	1,266	1,238	28	163	56	107
NOVEMBER 1982	1,431	1,278	1,248	30	153	56	97
FEDERAL TRADE COMM							
DECEMBER 1982	1,247	762	752	10	485	377	108
NOVEMBER 1982	1,248	763	754	9	485	378	107
GENERAL SVCS ADMIN							
DECEMBER 1982	10,489	9,963	9,590	373	526	290	236
NOVEMBER 1982	10,458	9,939	9,594	345	519	293	226

TABLE 13 -- FEDERAL CIVILIAN EMPLOYMENT IN THE COMPETITIVE, EXCEPTED, AND SENIOR EXECUTIVE SERVICES OF THE FEDERAL GOVERNMENT BY BRANCH, SELECTED AGENCY, AND TYPE OF APPOINTMENT, WASHINGTON, D.C. SMSA, NOVEMBER 1982 AND DECEMBER 1982

AGENCY	TOTAL	COMPETITIVE SERVICE			EXCEPTED AND SENIOR EXECUTIVE SERVICES		
		TOTAL	PERMANENT APPOINTMENTS	TEMPORARY AND INDEFINITE APPOINTMENTS	TOTAL	PERMANENT APPOINTMENTS	TEMPORARY AND INDEFINITE APPOINTMENTS
INTERSTATE COMMERCE COMM							
DECEMBER 1982	940	701	683	21	239	199	40
NOVEMBER 1982	948	706	681	25	242	200	42
NATL AERO SPACE ADMIN							
DECEMBER 1982	4,848	4,434	4,360	74	414	291	123
NOVEMBER 1982	4,848	4,434	4,360	74	414	291	123
NATL LABOR RELATIONS BD							
DECEMBER 1982	848	519	516	3	329	290	39
NOVEMBER 1982	846	520	517	3	326	289	37
NUCLEAR REGULATORY COMM							
DECEMBER 1982	2,691	1	1	...	2,690	2,538	152
NOVEMBER 1982	2,701	1	1	...	2,700	2,543	157
OFFICE OF PERSONNEL MGMT							
DECEMBER 1982	2,648	2,511	2,501	10	137	100	37
NOVEMBER 1982	2,654	2,511	2,497	14	143	104	39
PANAMA CANAL COMMISSION							
DECEMBER 1982	5	4	4	...	1	1	...
NOVEMBER 1982	5	5	5	...	...	...	...
RAILROAD RETIREMENT BOARD							
DECEMBER 1982	5	5	4	1	...	...	...
NOVEMBER 1982	5	5	4	1	...	...	...
SECURITIES & EXCHNGE COMM							
DECEMBER 1982	1,275	834	822	12	441	413	28
NOVEMBER 1982	1,288	835	827	8	453	422	31
SMALL BUSINESS ADMIN							
DECEMBER 1982	1,020	775	733	42	245	96	149
NOVEMBER 1982	1,006	765	733	32	241	93	148
SMITHSONIAN, SUMMARY							
DECEMBER 1982	4,019	3,816	3,444	372	203	170	33
NOVEMBER 1982	3,992	3,786	3,443	343	206	171	35
TENNESSEE VALLEY AUTH							
DECEMBER 1982	14	...	...	...	14	5	9
NOVEMBER 1982	13	...	...	...	13	5	8
US INFORMATION AGENCY							
DECEMBER 1982	3,242	1,914	1,868	46	1,328	1,261	67
NOVEMBER 1982	3,223	1,907	1,864	43	1,316	1,259	57
US INTNATL DEV COOP AGCY							
DECEMBER 1982	2,388	1,640	1,614	26	748	696	52
NOVEMBER 1982	2,385	1,637	1,609	28	748	699	49
US POSTAL SERVICE							
DECEMBER 1982	17,424	...	...	...	17,424	17,114	310
NOVEMBER 1982	17,362	...	...	...	17,362	17,262	100
VETERANS ADMINISTRATION							
DECEMBER 1982	6,476	5,032	4,912	120	1,444	1,014	430
NOVEMBER 1982	6,444	5,017	4,900	117	1,427	990	437

TABLE 14 -- FEDERAL CIVILIAN EMPLOYMENT BY BRANCH, SELECTED AGENCY, PAY SYSTEM AND AREA, NOVEMBER 1982 AND DECEMBER 1982

AGENCY	ALL AREAS			UNITED STATES			WASHINGTON, D.C. SMSA		
	TOTAL	WAGE SYSTEMS A/	OTHER B/	TOTAL	WAGE SYSTEMS A/	OTHER B/	TOTAL	WAGE SYSTEMS A/	OTHER B/
TOTAL, ALL AGENCIES									
DECEMBER 1982	2,861,937	484,298	2,377,639	2,733,042	443,966	2,289,076	346,878	28,665	318,213
NOVEMBER 1982	2,853,876	486,287	2,367,589	2,725,710	446,079	2,279,631	345,269	29,027	316,242
LEGISLATIVE BRANCH									
DECEMBER 1982	38,278	5,467	32,811	38,207	5,467	32,740	35,997	5,353	30,644
NOVEMBER 1982	38,081	5,475	32,606	38,010	5,475	32,535	35,803	5,357	30,446
GENERAL ACCOUNTING OFC									
DECEMBER 1982	5,186	57	5,129	5,123	57	5,066	3,330	57	3,273
NOVEMBER 1982	5,213	56	5,157	5,150	56	5,094	3,358	56	3,302
GOVERNMENT PRINTING OFC									
DECEMBER 1982	5,936	3,500	2,436	5,936	3,500	2,436	5,519	3,386	2,133
NOVEMBER 1982	5,949	3,512	2,437	5,949	3,512	2,437	5,534	3,394	2,140
LIBRARY OF CONGRESS									
DECEMBER 1982	5,240	296	4,944	5,232	296	4,936	5,232	296	4,936
NOVEMBER 1982	5,247	293	4,954	5,239	293	4,946	5,239	293	4,946
JUDICIAL BRANCH									
DECEMBER 1982	16,055	18	16,037	15,869	18	15,851	1,623	18	1,605
NOVEMBER 1982	16,023	17	16,006	15,836	17	15,819	1,616	17	1,599
EXECUTIVE BRANCH									
DECEMBER 1982	2,807,604	478,813	2,328,791	2,678,956	438,481	2,240,485	309,258	23,294	285,964
NOVEMBER 1982	2,799,772	480,795	2,318,977	2,671,864	440,587	2,231,277	307,850	23,653	284,197
EXEC OFC OF THE PRESIDENT									
DECEMBER 1982	1,608	47	1,561	1,603	47	1,556	1,603	47	1,556
NOVEMBER 1982	1,596	47	1,549	1,591	47	1,544	1,591	47	1,544
EXECUTIVE DEPARTMENTS									
DECEMBER 1982	1,716,852	398,471	1,318,381	1,611,229	365,170	1,246,059	228,264	17,318	210,946
NOVEMBER 1982	1,714,631	399,376	1,315,255	1,609,475	365,927	1,243,548	226,995	17,636	209,359
STATE									
DECEMBER 1982	23,923	217	23,706	8,254	217	8,037	7,219	103	7,116
NOVEMBER 1982	23,771	217	23,554	8,202	217	7,985	7,174	103	7,071
TREASURY									
DECEMBER 1982	118,494	4,181	114,313	117,454	4,167	113,287	17,426	1,946	15,480
NOVEMBER 1982	118,521	4,133	114,388	117,489	4,119	113,370	17,343	1,941	15,402
DEFENSE, TOTAL									
DECEMBER 1982	1,027,375	362,230	665,145	943,726	329,130	614,596	85,063	9,637	75,426
NOVEMBER 1982	1,023,730	362,759	660,971	940,438	329,526	610,912	84,276	9,646	74,630
DEPT OF THE ARMY									
DECEMBER 1982	369,211	116,514	252,697	329,674	95,613	234,061	27,546	3,692	23,854
NOVEMBER 1982	367,977	117,371	250,606	328,730	96,407	232,323	27,265	3,661	23,604
DEPT OF THE NAVY									
DECEMBER 1982	331,469	144,955	186,514	311,959	134,092	177,867	36,507	4,024	32,483
NOVEMBER 1982	329,869	144,744	185,125	310,287	133,813	176,474	36,222	4,040	32,182

A/ FEDERAL CIVILIAN EMPLOYEES WHOSE PAY RATES ARE SET BY WAGE BOARDS OR SIMILAR ADMINISTRATIVE AUTHORITY SERVING THE SAME PURPOSE AND ADJUSTED PERIODICALLY IN ACCORDANCE WITH LOCALLY PREVAILING RATES

B/ INCLUDES GENERAL SCHEDULE, SEVERAL POSTAL PAY PLANS OF THE U.S. POSTAL SERVICE, AND OTHER ADMINISTRATIVELY DETERMINED PAY PLANS

TABLE 14 -- FEDERAL CIVILIAN EMPLOYMENT BY BRANCH, SELECTED AGENCY, PAY SYSTEM AND AREA, NOVEMBER 1982 AND DECEMBER 1982

AGENCY	ALL AREAS			UNITED STATES			WASHINGTON, D.C. SMSA		
	TOTAL	WAGE SYSTEMS A/	OTHER B/	TOTAL	WAGE SYSTEMS A/	OTHER B/	TOTAL	WAGE SYSTEMS A/	OTHER B/
DEPT OF THE AIR FORCE									
DECEMBER 1982	243,980	89,485	154,495	230,246	88,239	142,007	6,490	1,164	5,326
NOVEMBER 1982	243,103	89,304	153,799	229,490	88,057	141,433	6,362	1,175	5,187
DEFENSE LOG AGCY									
DECEMBER 1982	47,827	9,655	38,172	47,407	9,609	37,798	2,681	79	2,602
NOVEMBER 1982	47,989	9,717	38,272	47,571	9,673	37,898	2,664	79	2,585
OTHER DEFENSE ACTIVITIES									
DECEMBER 1982	34,888	1,621	33,267	24,440	1,577	22,863	11,839	678	11,161
NOVEMBER 1982	34,792	1,623	33,169	24,360	1,576	22,784	11,763	691	11,072
JUSTICE									
DECEMBER 1982	56,721	2,019	54,702	55,751	1,989	53,762	16,288	172	16,116
NOVEMBER 1982	56,712	2,035	54,677	55,730	1,995	53,735	16,238	171	16,067
INTERIOR									
DECEMBER 1982	74,885	11,121	63,764	74,545	11,069	63,476	10,074	1,010	9,064
NOVEMBER 1982	74,885	11,121	63,764	74,545	11,069	63,476	10,074	1,010	9,064
AGRICULTURE									
DECEMBER 1982	112,533	4,600	107,933	111,180	4,562	106,618	12,619	535	12,084
NOVEMBER 1982	114,738	4,712	110,026	113,352	4,669	108,693	12,605	542	12,063
COMMERCE									
DECEMBER 1982	34,776	1,465	33,311	33,951	1,464	32,497	18,100	474	17,626
NOVEMBER 1982	34,587	1,814	32,773	33,823	1,813	32,010	17,898	740	17,158
LABOR									
DECEMBER 1982	19,273	75	19,198	19,185	75	19,110	6,735	48	6,687
NOVEMBER 1982	19,268	76	19,192	19,183	76	19,107	6,724	52	6,672
HEALTH AND HUMAN SERVICES									
DECEMBER 1982	148,707	5,554	143,153	147,744	5,549	142,195	31,845	2,887	28,958
NOVEMBER 1982	148,311	5,576	142,735	147,343	5,571	141,772	31,747	2,886	28,861
HOUSING & URBAN DEV									
DECEMBER 1982	14,385	46	14,339	14,226	46	14,180	3,854	46	3,808
NOVEMBER 1982	14,161	46	14,115	13,998	46	13,952	3,896	46	3,850
TRANSPORTATION									
DECEMBER 1982	62,518	5,177	57,341	61,942	5,116	56,826	9,226	408	8,818
NOVEMBER 1982	62,633	5,055	57,578	62,049	4,994	57,055	9,183	424	8,759
ENERGY									
DECEMBER 1982	17,591	1,765	15,826	17,590	1,765	15,825	6,142	32	6,110
NOVEMBER 1982	17,641	1,811	15,830	17,640	1,811	15,829	6,160	55	6,105
EDUCATION									
DECEMBER 1982	5,671	21	5,650	5,671	21	5,650	3,673	20	3,653
NOVEMBER 1982	5,673	21	5,652	5,673	21	5,652	3,677	20	3,657
INDEPENDENT AGENCIES									
DECEMBER 1982	1,089,144	80,295	1,008,849	1,066,134	73,264	992,870	79,391	5,929	73,462
NOVEMBER 1982	1,083,545	81,372	1,002,173	1,060,798	74,613	986,185	79,264	5,970	73,294

A/ FEDERAL CIVILIAN EMPLOYEES WHOSE PAY RATES ARE SET BY WAGE BOARDS OR SIMILAR ADMINISTRATIVE AUTHORITY SERVING THE SAME PURPOSE AND ADJUSTED PERIODICALLY IN ACCORDANCE WITH LOCALLY PREVAILING RATES

B/ INCLUDES GENERAL SCHEDULE, SEVERAL POSTAL PAY PLANS OF THE U.S. POSTAL SERVICE, AND OTHER ADMINISTRATIVELY DETERMINED PAY PLANS

TABLE 14 -- FEDERAL CIVILIAN EMPLOYMENT BY BRANCH, SELECTED AGENCY, PAY SYSTEM AND AREA, NOVEMBER 1982 AND DECEMBER 1982

AGENCY	ALL AREAS			UNITED STATES			WASHINGTON, D.C. SMSA		
	TOTAL	WAGE SYSTEMS A/	OTHER B/	TOTAL	WAGE SYSTEMS A/	OTHER B/	TOTAL	WAGE SYSTEMS A/	OTHER B/
ACTION									
DECEMBER 1982	581	2	579	578	2	576	314	2	312
NOVEMBER 1982	582	2	580	579	2	577	314	2	312
ENVIRONMTL PROTECT AGCY									
DECEMBER 1982	12,136	134	12,002	12,121	134	11,987	4,167	27	4,140
NOVEMBER 1982	12,120	134	11,986	12,105	134	11,971	4,153	26	4,127
EQUAL EMPLOY OPP COMM									
DECEMBER 1982	3,177	11	3,166	3,177	11	3,166	744	11	733
NOVEMBER 1982	3,189	11	3,178	3,189	11	3,178	744	11	733
FEDERAL COMMUNICATNS COMM									
DECEMBER 1982	1,911	24	1,887	1,903	24	1,879	1,378	12	1,366
NOVEMBER 1982	1,907	42	1,865	1,899	42	1,857	1,370	30	1,340
FEDERAL DEPOSIT INS CORP									
DECEMBER 1982	3,498	24	3,474	3,413	24	3,389	890	24	866
NOVEMBER 1982	3,484	24	3,460	3,399	24	3,375	891	24	867
FED EMERGENCY MGMT AGCY									
DECEMBER 1982	2,357	242	2,115	2,355	242	2,113	1,429	205	1,224
NOVEMBER 1982	2,350	243	2,107	2,348	243	2,105	1,431	205	1,226
FEDERAL TRADE COMM									
DECEMBER 1982	1,520	24	1,496	1,520	24	1,496	1,247	24	1,223
NOVEMBER 1982	1,522	26	1,496	1,522	26	1,496	1,248	26	1,222
GENERAL SVCS ADMIN									
DECEMBER 1982	30,490	10,682	19,808	30,399	10,661	19,738	10,489	3,247	7,242
NOVEMBER 1982	30,435	10,760	19,675	30,343	10,735	19,608	10,458	3,248	7,210
INTERSTATE COMMERCE COMM									
DECEMBER 1982	1,354	6	1,348	1,354	6	1,348	940	6	934
NOVEMBER 1982	1,367	14	1,353	1,367	14	1,353	948	14	934
NATL AERO SPACE ADMIN									
DECEMBER 1982	22,563	1,373	21,190	22,549	1,373	21,176	4,848	141	4,707
NOVEMBER 1982	22,563	1,373	21,190	22,549	1,373	21,176	4,848	141	4,707
NATL LABOR RELATIONS BD									
DECEMBER 1982	2,677	24	2,653	2,662	24	2,638	848	24	824
NOVEMBER 1982	2,678	24	2,654	2,663	24	2,639	846	24	822
NUCLEAR REGULATORY COMM									
DECEMBER 1982	3,593	24	3,569	3,593	24	3,569	2,691	24	2,667
NOVEMBER 1982	3,597	24	3,573	3,597	24	3,573	2,701	24	2,677
OFFICE OF PERSONNEL MGMT									
DECEMBER 1982	6,581	66	6,515	6,561	66	6,495	2,648	42	2,606
NOVEMBER 1982	6,605	66	6,539	6,586	66	6,520	2,654	42	2,612
PANAMA CANAL COMMISSION									
DECEMBER 1982	8,982	6,374	2,608	13	...	13	5	...	5
NOVEMBER 1982	8,696	6,076	2,620	13	...	13	5	...	5

A/ FEDERAL CIVILIAN EMPLOYEES WHOSE PAY RATES ARE SET BY WAGE BOARDS OR SIMILAR ADMINISTRATIVE AUTHORITY SERVING THE SAME PURPOSE AND ADJUSTED PERIODICALLY IN ACCORDANCE WITH LOCALLY PREVAILING RATES

B/ INCLUDES GENERAL SCHEDULE, SEVERAL POSTAL PAY PLANS OF THE U.S. POSTAL SERVICE, AND OTHER ADMINISTRATIVELY DETERMINED PAY PLANS

TABLE 14 -- FEDERAL CIVILIAN EMPLOYMENT BY BRANCH, SELECTED AGENCY, PAY SYSTEM AND AREA, NOVEMBER 1982 AND DECEMBER 1982

AGENCY	ALL AREAS			UNITED STATES			WASHINGTON, D.C. SMSA		
	TOTAL	WAGE SYSTEMS A/	OTHER B/	TOTAL	WAGE SYSTEMS A/	OTHER B/	TOTAL	WAGE SYSTEMS A/	OTHER B/
RAILROAD RETIREMENT BOARD									
DECEMBER 1982	1,579	17	1,562	1,579	17	1,562	5	...	5
NOVEMBER 1982	1,581	17	1,564	1,581	17	1,564	5	...	5
SECURITIES & EXCHNGE COMM									
DECEMBER 1982	1,912	15	1,897	1,912	15	1,897	1,275	15	1,260
NOVEMBER 1982	1,931	25	1,906	1,931	25	1,906	1,288	25	1,263
SMALL BUSINESS ADMIN									
DECEMBER 1982	4,960	27	4,933	4,857	27	4,830	1,020	27	993
NOVEMBER 1982	4,900	28	4,872	4,795	28	4,767	1,006	28	978
SMITHSONIAN, SUMMARY									
DECEMBER 1982	4,329	1,049	3,280	4,237	1,027	3,210	4,019	952	3,067
NOVEMBER 1982	4,311	1,046	3,265	4,219	1,024	3,195	3,992	943	3,049
TENNESSEE VALLEY AUTH									
DECEMBER 1982	37,515	18,314	19,201	37,515	18,314	19,201	14	...	14
NOVEMBER 1982	38,593	19,445	19,148	38,593	19,445	19,148	13	...	13
US INFORMATION AGENCY									
DECEMBER 1982	7,920	235	7,685	3,510	235	3,275	3,242	194	3,048
NOVEMBER 1982	7,906	236	7,670	3,492	236	3,256	3,223	195	3,028
US INTNATL DEV COOP AGCY									
DECEMBER 1982	5,485	18	5,467	2,408	18	2,390	2,388	18	2,370
NOVEMBER 1982	5,484	18	5,466	2,405	18	2,387	2,385	18	2,367
US POSTAL SERVICE									
DECEMBER 1982	671,844	...	671,844	668,923	...	668,923	17,424	...	17,424
NOVEMBER 1982	665,650	...	665,650	662,733	...	662,733	17,362	...	17,362
VETERANS ADMINISTRATION									
DECEMBER 1982	237,393	40,714	196,679	235,044	40,406	194,638	6,476	346	6,130
NOVEMBER 1982	237,226	40,832	196,394	234,859	40,501	194,358	6,444	345	6,099

A/ FEDERAL CIVILIAN EMPLOYEES WHOSE PAY RATES ARE SET BY WAGE BOARDS OR SIMILAR ADMINISTRATIVE AUTHORITY SERVING THE SAME PURPOSE AND ADJUSTED PERIODICALLY IN ACCORDANCE WITH LOCALLY PREVAILING RATES

B/ INCLUDES GENERAL SCHEDULE, SEVERAL POSTAL PAY PLANS OF THE U.S. POSTAL SERVICE, AND OTHER ADMINISTRATIVELY DETERMINED PAY PLANS

TABLE 15 -- EMPLOYMENT AND PAYROLL (IN THOUSANDS OF DOLLARS) OF SELECTED SUBORGANIZATIONS WITHIN THE CABINET AGENCIES, DECEMBER 1982

AGENCY	ALL AREAS		UNITED STATES		WASH., D.C. SMSA		OVERSEAS	
	EMPLOYMENT	PAYROLL	EMPLOYMENT	PAYROLL	EMPLOYMENT	PAYROLL	EMPLOYMENT	PAYROLL
EXECUTIVE DEPARTMENTS	1,716,852	3,403,263	1,611,229	3,225,650	228,264	522,348	105,623	176,613
STATE	23,923	53,949	8,254	22,615	7,219	19,631	15,669	31,334
TREASURY	118,494	223,177	117,454	220,604	17,426	39,601	1,040	2,573
US CUSTOMS SERVICE	14,606	33,323	13,937	31,641	1,208	3,085	669	1,682
INTERNAL REVENUE SERVICE	82,965	144,960	82,737	144,495	5,939	13,784	228	465
DEFENSE, TOTAL	1,027,375	1,966,498	943,726	1,834,931	85,063	187,467	83,649	131,567
DEPT OF THE ARMY	369,211	568,446	329,674	507,242	27,546	42,079	39,537	61,204
DEPT OF THE NAVY	331,469	715,353	311,959	694,508	36,507	93,033	19,510	20,845
DEPT OF THE AIR FORCE	243,980	496,684	230,246	479,678	6,490	14,996	13,734	17,006
DEFENSE LOG AGCY	47,827	92,171	47,407	91,328	2,681	6,158	420	843
DEF MAPPING AGCY (DMA)	8,670	22,259	8,558	22,018	3,549	8,215	112	241
OFC DEPENDENTS SCH	9,931	31,015	97	330	96	330	9,834	30,685
JUSTICE	56,721	128,503	55,751	126,174	16,288	34,910	970	2,329
OFFICES, DIV, AND BDS	9,941	23,436	9,889	23,329	5,060	12,075	52	107
FEDERAL PRISON SYSTEM	10,011	19,733	10,011	19,733	398	879	...	...
IMMIG & NATURALIZATN SVC	11,475	22,143	11,024	21,282	1,129	2,079	451	861
INTERIOR	74,885	142,678	74,545	141,865	10,074	22,074	340	813
BUREAU OF LAND MGMT	9,055	18,567	9,051	18,553	594	1,518	4	14
BUREAU OF INDIAN AFFAIRS	15,862	28,254	15,862	28,254	401	1,082	...	...
BUREAU OF RECLAMATION	8,802	18,969	8,783	18,876	270	684	19	93
GEOLOGICAL SURVEY	11,076	21,037	10,963	20,714	2,687	5,594	113	323
NATIONAL PARK SERVICE	15,126	25,092	15,009	24,942	2,571	4,923	117	150
US FISH AND WILDLIFE SVC	6,768	12,945	6,752	12,908	818	1,747	16	37
AGRICULTURE	112,533	196,435	111,180	194,689	12,619	28,094	1,353	1,746
AGRIC MARKETING SVC	5,601	8,513	5,597	8,506	798	1,703	4	7
FARMERS HOME ADMIN	13,315	17,434	13,114	17,102	466	1,098	201	332
FOREST SERVICE	38,280	65,230	38,216	65,133	882	2,188	64	97
SOIL CONSERVATION SVC	14,540	26,005	14,454	25,847	553	1,349	86	158
ANIMAL&PLT HLTH INSP SVC	4,939	9,579	4,502	8,941	677	1,458	437	638
FOOD SAFETY & QUAL SVC	10,239	19,747	10,167	19,577	766	1,684	72	170
COMMERCE	34,776	70,182	33,961	68,602	18,100	42,421	815	1,580
NATL OCEANIC&ATMO ADMIN	14,552	30,276	14,475	30,086	4,694	10,753	77	190
BUREAU OF THE CENSUS	8,102	10,840	8,063	10,706	3,412	6,984	39	134
LABOR	19,273	39,262	19,185	39,040	6,735	15,697	88	222
EMPLYMNT STANDARDS ADMIN	5,517	8,394	5,483	8,344	1,146	1,764	34	50
HEALTH AND HUMAN SERVICES	148,707	277,669	147,744	275,711	31,845	69,215	963	1,958
HLTH SVCS ADMIN	393	904	392	897	170	374	1	7
FOOD & DRUG ADMIN	7,448	17,335	7,392	17,227	4,347	10,550	56	108
NATL INST OF HLTH	14,353	29,329	14,335	29,270	12,923	26,699	18	59
SOC SECURITY ADMIN	88,259	145,974	87,574	144,835	2,233	4,521	685	1,139
HOUSING & URBAN DEV	14,385	32,348	14,226	31,970	3,854	9,783	159	378
TRANSPORTATION	62,518	212,319	61,942	210,211	9,226	27,799	576	2,108
US COAST GUARD	5,623	11,640	5,575	11,567	1,045	2,405	48	73
FEDERAL AVIATION ADMIN	46,897	171,567	46,432	169,782	3,641	12,527	465	1,785
FEDERAL HIWAY ADMIN	3,838	10,288	3,793	10,112	1,282	3,499	45	176
ENERGY	17,591	47,325	17,590	47,320	6,142	16,910	1	5
EDUCATION	5,671	12,918	5,671	12,918	3,673	8,746	...	...

TABLE 16 -- TREND OF FEDERAL CIVILIAN ACCESSIONS AND SEPARATIONS BY BRANCH AND AREA

MONTH AND YEAR	ALL AREAS		U.S. TOTAL		WASH., D.C. SMSA		OUTSIDE WASH. D.C. SMSA		OVERSEAS TOTAL		U.S. TERRITORIES		FOREIGN COUNTRIES	
	NO.	RATE	NO.	RATE	NO.	RATE	NO.	RATE	NO.	RATE	NO.	RATE	NO.	RATE
TOTAL, ALL AGENCIES A/														
TOTAL ACCESSIONS	A/													
DECEMBER 1981	44,006	1.56	41,918	1.56	3,092	.94	38,826	1.64	2,088	1.61	196	1.25	1,892	1.66
JANUARY 1982	30,852	1.09	29,231	1.09	2,172	.66	27,059	1.15	1,621	1.25	125	.80	1,496	1.31
FEBRUARY 1982	32,027	1.14	30,079	1.12	2,453	.75	27,626	1.17	1,948	1.50	78	.50	1,870	1.64
MARCH 1982	36,474	1.29	33,818	1.26	3,171	.98	30,647	1.30	2,656	2.04	176	1.12	2,480	2.17
APRIL 1982	35,209	1.25	32,801	1.22	2,833	.87	29,968	1.27	2,408	1.85	171	1.09	2,237	1.95
MAY 1982	55,641	1.96	53,442	1.98	5,396	1.66	48,046	2.02	2,199	1.68	255	1.62	1,944	1.69
JUNE 1982	75,858	2.65	73,129	2.68	8,603	2.62	64,526	2.69	2,729	2.09	305	1.92	2,424	2.12
JULY 1982	55,072	1.91	51,241	1.86	4,677	1.41	46,564	1.92	3,831	2.92	219	1.37	3,612	3.14
AUGUST 1982	49,945	1.73	40,224	1.46	4,444	1.35	35,780	1.48	9,721	7.28	221	1.39	9,500	8.08
SEPTEMBER 1982	43,605	1.54	40,662	1.51	4,902	1.50	35,760	1.51	2,943	2.27	254	1.62	2,689	2.36
OCTOBER 1982	62,441	2.23	57,407	2.15	5,193	1.61	52,214	2.22	5,034	4.01	468	2.99	4,566	4.15
NOVEMBER 1982	38,374	1.36	35,496	1.32	3,789	1.17	31,707	1.34	2,878	2.26	210	1.33	2,668	2.39
DECEMBER 1982	41,582	1.47	39,383	1.46	3,965	1.22	35,418	1.50	2,199	1.71	124	.80	2,075	1.84
CY 1982 TOTAL TO DATE	557,080	19.66	516,913	19.11	51,598	15.81	465,315	19.57	40,167	30.99	2,606	16.55	37,561	32.99
AVERAGE EMPLOYMENT	2,834,013		2,704,403		326,352		2,378,050		129,611		15,748		113,862	
FY 1983 TOTAL TO DATE	142,397	5.05	132,286	4.91	12,947	3.98	119,339	5.04	10,111	7.90	802	5.11	9,309	8.29
AVERAGE EMPLOYMENT	2,819,777		2,691,828		324,897		2,366,931		127,949		15,682		112,267	
NEW HIRES	A/													
DECEMBER 1981	37,115	1.31	35,234	1.31	2,235	.68	32,999	1.40	1,881	1.45	176	1.12	1,705	1.50
JANUARY 1982	22,633	.80	21,236	.79	1,333	.41	19,903	.84	1,397	1.08	86	.55	1,311	1.15
FEBRUARY 1982	25,976	.92	24,336	.91	1,744	.53	22,562	.96	1,670	1.29	72	.46	1,598	1.40
MARCH 1982	28,469	1.01	26,145	.97	2,226	.69	23,919	1.01	2,324	1.79	147	.94	2,177	1.90
APRIL 1982	28,790	1.02	26,576	.99	2,148	.66	24,428	1.03	2,214	1.70	156	.99	2,058	1.79
MAY 1982	45,674	1.61	43,692	1.62	4,439	1.36	39,253	1.65	1,982	1.52	241	1.53	1,741	1.52
JUNE 1982	65,494	2.29	63,084	2.31	7,461	2.27	55,623	2.31	2,410	1.85	292	1.84	2,118	1.85
JULY 1982	45,070	1.56	41,580	1.51	3,863	1.17	37,717	1.56	3,490	2.66	202	1.26	3,288	2.86
AUGUST 1982	30,944	1.07	28,019	1.02	3,543	1.07	24,476	1.01	2,925	2.19	195	1.22	2,730	2.32
SEPTEMBER 1982	32,862	1.16	30,179	1.12	3,838	1.18	26,341	1.11	2,683	2.07	223	1.42	2,460	2.16
OCTOBER 1982	51,255	1.83	46,421	1.73	4,186	1.30	42,235	1.80	4,834	3.85	445	2.84	4,389	3.99
NOVEMBER 1982	31,045	1.10	28,352	1.05	3,028	.93	25,324	1.07	2,693	2.11	198	1.26	2,495	2.23
DECEMBER 1982	34,049	1.21	31,989	1.19	3,052	.94	28,937	1.22	2,060	1.61	104	.67	1,956	1.73
CY 1982 TOTAL TO DATE	442,261	15.61	411,579	15.22	40,861	12.52	370,718	15.59	30,682	23.67	2,361	14.99	28,321	24.87
AVERAGE EMPLOYMENT	2,834,013		2,704,403		326,352		2,378,050		129,611		15,748		113,862	
FY 1983 TOTAL TO DATE	116,349	4.13	106,762	3.97	10,266	3.16	96,496	4.08	9,587	7.49	747	4.76	8,840	7.87
AVERAGE EMPLOYMENT	2,819,777		2,691,828		324,897		2,365,931		127,949		15,682		112,257	

A/EXCLUDES CONGRESS AND THE JUDICIAL BRANCH FOR WHICH TURNOVER DATA IS NOT REPORTED. AVERAGE EMPLOYMENT IS ADJUSTED TO EXCLUDE CONGRESS AND THE JUDICIAL BRANCH IN CALCULATING TURNOVER RATES.

TABLE 16 -- TREND OF FEDERAL CIVILIAN ACCESSIONS AND SEPARATIONS BY BRANCH AND AREA

MONTH AND YEAR	ALL AREAS		J.S. TOTAL		WASH., D.C. SMSA		OUTSIDE WASH. D.C. SMSA		OVERSEAS TOTAL		U.S. TERRITORIES		FOREIGN COUNTRIES	
	NO.	RATE	NO.	RATE	NO.	RATE	NO.	RATE	NO.	RATE	NO.	RATE	NO.	RATE
TOTAL, ALL AGENCIES A/														
TOTAL SEPARATIONS A/														
DECEMBER 1981	38,939	1.38	37,370	1.39	3,917	1.19	33,453	1.41	1,619	1.25	122	.78	1,497	1.32
JANUARY 1982	49,556	1.76	48,101	1.79	4,754	1.45	43,347	1.84	1,455	1.12	161	1.02	1,294	1.14
FEBRUARY 1982	28,797	1.02	27,445	1.02	3,714	1.14	23,731	1.01	1,352	1.04	70	.45	1,282	1.13
MARCH 1982	33,949	1.20	32,202	1.20	4,109	1.26	28,093	1.19	1,747	1.34	92	.59	1,655	1.45
APRIL 1982	31,116	1.10	29,264	1.09	3,028	.93	26,236	1.11	1,852	1.42	94	.60	1,758	1.53
MAY 1982	39,931	1.41	38,197	1.41	3,448	1.06	34,749	1.46	1,734	1.33	121	.77	1,613	1.41
JUNE 1982	49,207	1.72	39,617	1.45	3,871	1.18	35,746	1.49	9,590	7.36	137	.86	9,453	8.26
JULY 1982	47,591	1.65	44,226	1.61	4,018	1.21	40,208	1.66	3,365	2.57	194	1.21	3,171	2.75
AUGUST 1982	60,488	2.10	54,661	1.99	6,371	1.93	48,290	2.00	5,827	4.36	255	1.60	5,572	4.74
SEPTEMBER 1982	109,142	3.86	99,971	3.70	10,303	3.16	89,668	3.78	9,171	7.08	538	3.43	8,633	7.59
OCTOBER 1982	38,782	1.38	37,014	1.38	4,199	1.30	32,815	1.39	1,768	1.41	172	1.10	1,596	1.45
NOVEMBER 1982	30,599	1.09	29,025	1.08	2,838	.88	26,187	1.11	1,574	1.23	141	.90	1,433	1.28
DECEMBER 1982	30,251	1.07	28,646	1.06	2,779	.85	25,867	1.09	1,605	1.25	177	1.13	1,428	1.27
CY 1982 TOTAL TO DATE	549,409	19.39	508,369	18.80	53,432	16.37	454,937	19.13	41,040	31.66	2,152	13.67	38,888	34.15
AVERAGE EMPLOYMENT	2,834,013		2,704,403		326,352		2,378,050		129,611		15,748		113,862	
FY 1983 TOTAL TO DATE	99,632	3.53	94,685	3.52	9,816	3.02	84,869	3.59	4,947	3.87	490	3.12	4,457	3.97
AVERAGE EMPLOYMENT	2,819,777		2,691,828		324,897		2,366,931		127,949		15,682		112,267	
QUITS A/														
DECEMBER 1981	11,704	.41	10,800	.40	1,268	.38	9,532	.40	904	.70	29	.18	875	.77
JANUARY 1982	11,331	.40	10,733	.40	1,411	.43	9,322	.40	598	.46	35	.22	563	.49
FEBRUARY 1982	11,393	.40	10,622	.40	1,318	.40	9,304	.39	771	.60	19	.12	752	.66
MARCH 1982	13,768	.49	12,750	.47	1,332	.41	11,418	.48	1,018	.78	30	.19	988	.86
APRIL 1982	11,925	.42	10,947	.41	1,142	.35	9,805	.41	978	.75	14	.09	964	.84
MAY 1982	13,866	.49	12,889	.48	1,443	.44	11,446	.48	977	.75	31	.20	946	.82
JUNE 1982	15,095	.53	13,892	.51	1,619	.49	12,273	.51	1,203	.92	42	.26	1,161	1.01
JULY 1982	15,398	.53	14,021	.51	1,714	.52	12,307	.51	1,377	1.05	60	.38	1,317	1.14
AUGUST 1982	25,742	.89	24,120	.88	3,663	1.11	20,457	.85	1,622	1.21	102	.64	1,520	1.29
SEPTEMBER 1982	39,393	1.39	37,370	1.38	5,449	1.67	31,921	1.34	2,023	1.56	73	.46	1,950	1.71
OCTOBER 1982	13,228	.47	12,540	.47	1,419	.44	11,121	.47	688	.55	32	.20	656	.60
NOVEMBER 1982	12,454	.44	11,487	.43	1,106	.34	10,381	.44	967	.76	46	.29	921	.82
DECEMBER 1982	10,832	.38	10,022	.37	973	.30	9,049	.38	810	.63	37	.24	773	.69
CY 1982 TOTAL TO DATE	194,425	6.86	181,393	6.71	22,589	6.92	158,804	6.68	13,032	10.05	521	3.31	12,511	10.99
AVERAGE EMPLOYMENT	2,834,013		2,704,403		326,352		2,378,050		129,611		15,748		113,862	
FY 1983 TOTAL TO DATE	36,514	1.29	34,049	1.26	3,498	1.08	30,551	1.29	2,465	1.93	115	.73	2,350	2.09
AVERAGE EMPLOYMENT	2,819,777		2,691,828		324,897		2,366,931		127,949		15,682		112,267	

A/EXCLUDES CONGRESS AND THE JUDICIAL BRANCH FOR WHICH TURNOVER DATA IS NOT REPORTED. AVERAGE EMPLOYMENT IS ADJUSTED TO EXCLUDE CONGRESS AND THE JUDICIAL BRANCH IN CALCULATING TURNOVER RATES.

TABLE 16 -- TREND OF FEDERAL CIVILIAN ACCESSIONS AND SEPARATIONS BY BRANCH AND AREA

MONTH AND YEAR	ALL AREAS		U.S. TOTAL		WASH., D.C. SMSA		OUTSIDE WASH. D.C. SMSA		OVERSEAS TOTAL		U.S. TERRITORIES		FOREIGN COUNTRIES	
	NO.	RATE	NO.	RATE	NO.	RATE	NO.	RATE	NO.	RATE	NO.	RATE	NO.	RATE
LEGISLATIVE BRANCH B/														
TOTAL ACCESSIONS B/														
DECEMBER 1981	162	.83	162	.84	132	.77	30	1.30	...	...	...	...	...	...
JANUARY 1982	175	.90	175	.91	145	.85	30	1.31	...	...	...	...	...	...
FEBRUARY 1982	123	.63	123	.64	100	.59	23	1.00	...	...	...	...	...	...
MARCH 1982	272	1.40	271	1.40	221	1.30	50	2.17	1	1.33	...	...	1	1.33
APRIL 1982	167	.86	167	.86	147	.86	20	.87	...	...	...	...	...	...
MAY 1982	207	1.07	207	1.07	181	1.06	26	1.14	...	...	...	...	...	...
JUNE 1982	269	1.38	269	1.38	259	1.51	10	.44	...	...	...	...	...	...
JULY 1982	236	1.20	236	1.21	216	1.25	20	.87	...	...	...	...	...	...
AUGUST 1982	209	1.06	209	1.07	189	1.09	20	.88	...	...	...	...	...	...
SEPTEMBER 1982	268	1.38	267	1.38	234	1.36	33	1.46	1	1.45	...	...	1	1.45
OCTOBER 1982	175	.91	175	.91	170	1.00	5	.22	...	...	...	...	...	...
NOVEMBER 1982	107	.56	107	.56	105	.62	2	.09	...	...	...	...	...	...
DECEMBER 1982	77	.40	77	.40	72	.42	5	.23	...	...	...	...	...	...
CY 1982 TOTAL TO DATE	2,285	11.77	2,283	11.80	2,039	11.94	244	10.78	2	2.79	...	...	2	2.78
AVERAGE EMPLOYMENT	19,413		19,341		17,078		2,263		72		...		72	
FY 1983 TOTAL TO DATE	359	1.86	359	1.87	347	2.04	12	.54	...	...	...	...	...	...
AVERAGE EMPLOYMENT	19,253		19,182		16,972		2,210		71		...		71	
NEW HIRES B/														
DECEMBER 1981	105	.54	105	.54	83	.49	22	.95	...	...	...	...	...	...
JANUARY 1982	102	.53	102	.53	79	.46	23	1.00	...	...	...	...	...	...
FEBRUARY 1982	51	.26	51	.26	51	.30	...	...	...	...	...	...	...	...
MARCH 1982	149	.77	148	.77	118	.69	30	1.30	1	1.33	...	...	1	1.33
APRIL 1982	84	.43	84	.43	72	.42	12	.52	...	...	...	...	...	...
MAY 1982	121	.62	121	.63	105	.62	16	.70	...	...	...	...	...	...
JUNE 1982	165	.85	165	.85	164	.96	1	.04	...	...	...	...	...	...
JULY 1982	138	.70	138	.71	129	.75	9	.39	...	...	...	...	...	...
AUGUST 1982	143	.73	143	.73	127	.73	16	.70	...	...	...	...	...	...
SEPTEMBER 1982	154	.79	153	.79	137	.80	16	.71	1	1.45	...	...	1	1.45
OCTOBER 1982	113	.59	113	.59	109	.64	4	.18	...	...	...	...	...	...
NOVEMBER 1982	54	.28	54	.28	53	.31	1	.05	...	...	...	...	...	...
DECEMBER 1982	32	.17	32	.17	27	.16	5	.23	...	...	...	...	...	...
CY 1982 TOTAL TO DATE	1,306	6.73	1,304	6.74	1,171	6.86	133	5.88	2	2.78	...	...	2	2.78
AVERAGE EMPLOYMENT	19,413		19,341		17,078		2,263		72		...		72	
FY 1983 TOTAL TO DATE	199	1.03	199	1.04	189	1.11	10	.45	...	...	...	...	...	...
AVERAGE EMPLOYMENT	19,253		19,182		16,972		2,210		71		...		71	

B/EXCLUDES CONGRESS

TABLE 16 -- TREND OF FEDERAL CIVILIAN ACCESSIONS AND SEPARATIONS BY BRANCH AND AREA

MONTH AND YEAR	ALL AREAS		U.S. TOTAL		WASH., D.C. SMSA		OUTSIDE WASH. D.C. SMSA		OVERSEAS TOTAL		U.S. TERRITORIES		FOREIGN COUNTRIES	
	NO.	RATE	NO.	RATE	NO.	RATE	NO.	RATE	NO.	RATE	NO.	RATE	NO.	RATE
LEGISLATIVE BRANCH B/														
TOTAL SEPARATIONS B/														
DECEMBER 1981	193	.99	193	1.00	153	.88	43	1.86	...	...	...	...	...	...
JANUARY 1982	635	3.27	635	3.29	615	3.61	20	.87	...	...	...	...	...	...
FEBRUARY 1982	112	.58	112	.58	104	.61	8	.35	...	...	...	...	...	...
MARCH 1982	296	1.53	294	1.52	235	1.38	59	2.56	2	2.67	...	...	2	2.67
APRIL 1982	185	.95	185	.96	143	.84	42	1.83	...	...	...	...	...	...
MAY 1982	151	.78	151	.78	113	.66	38	1.67	...	...	...	...	...	...
JUNE 1982	148	.76	148	.76	135	.79	13	.57	...	...	...	...	...	...
JULY 1982	186	.95	185	.95	154	.89	31	1.36	1	1.41	...	...	1	1.41
AUGUST 1982	250	1.27	250	1.28	218	1.26	32	1.41	...	...	...	...	...	...
SEPTEMBER 1982	390	2.00	389	2.00	326	1.90	63	2.80	1	1.45	...	...	1	1.45
OCTOBER 1982	154	.80	154	.80	149	.88	5	.22	...	...	...	...	...	...
NOVEMBER 1982	126	.65	126	.66	123	.72	3	.14	...	...	...	...	...	...
DECEMBER 1982	116	.60	116	.61	113	.67	3	.14	...	...	...	...	...	...
CY 1982 TOTAL TO DATE	2,749	14.16	2,745	14.19	2,428	14.22	317	14.01	4	5.56	...	...	4	5.56
AVERAGE EMPLOYMENT	19,413		19,341		17,078		2,263		72		...		72	
FY 1983 TOTAL TO DATE	396	2.06	396	2.06	385	2.27	11	.50	...	...	...	...	...	...
AVERAGE EMPLOYMENT	19,253		19,182		16,972		2,210		71		...		71	
QUITS B/														
DECEMBER 1981	43	.22	43	.22	33	.19	10	.43	...	...	...	...	...	...
JANUARY 1982	46	.24	46	.24	34	.20	12	.52	...	...	...	...	...	...
FEBRUARY 1982	20	.10	20	.10	20	.12	...	...	...	...	...	...	...	...
MARCH 1982	66	.34	65	.34	48	.28	17	.74	1	1.33	...	...	1	1.33
APRIL 1982	33	.17	33	.17	26	.15	7	.31	...	...	...	...	...	...
MAY 1982	37	.19	37	.19	26	.15	11	.48	...	...	...	...	...	...
JUNE 1982	25	.13	25	.13	21	.12	4	.18	...	...	...	...	...	...
JULY 1982	56	.29	55	.28	42	.24	13	.57	1	1.41	...	...	1	1.41
AUGUST 1982	48	.24	48	.25	42	.24	6	.26	...	...	...	...	...	...
SEPTEMBER 1982	134	.69	133	.69	110	.64	23	1.02	1	1.45	...	...	1	1.45
OCTOBER 1982	17	.09	17	.09	15	.09	2	.09	...	...	...	...	...	...
NOVEMBER 1982	47	.24	47	.24	45	.26	2	.09	...	...	...	...	...	...
DECEMBER 1982	11	.06	11	.06	9	.05	2	.09	...	...	...	...	...	...
CY 1982 TOTAL TO DATE	540	2.78	537	2.78	438	2.56	99	4.37	3	4.17	...	...	3	4.17
AVERAGE EMPLOYMENT	19,413		19,341		17,078		2,263		72		...		72	
FY 1983 TOTAL TO DATE	75	.39	75	.39	69	.41	6	.27	...	...	...	...	...	...
AVERAGE EMPLOYMENT	19,253		19,182		16,972		2,210		71		...		71	

B/EXCLUDES CONGRESS

TABLE 16 -- TREND OF FEDERAL CIVILIAN ACCESSIONS AND SEPARATIONS BY BRANCH AND AREA

MONTH AND YEAR	ALL AREAS		U.S. TOTAL		WASH., D.C. SMSA		OUTSIDE WASH. D.C. SMSA		OVERSEAS TOTAL		U.S. TERRITORIES		FOREIGN COUNTRIES	
	NO.	RATE	NO.	RATE	NO.	RATE	NO.	RATE	NO.	RATE	NO.	RATE	NO.	RATE
EXECUTIVE BRANCH														
TOTAL ACCESSIONS														
DECEMBER 1981	43,844	1.56	41,756	1.56	2,960	.95	38,796	1.64	2,088	1.62	196	1.25	1,892	1.67
JANUARY 1982	30,677	1.10	29,056	1.09	2,027	.65	27,029	1.15	1,621	1.25	125	.80	1,496	1.32
FEBRUARY 1982	31,904	1.14	29,956	1.12	2,353	.76	27,603	1.17	1,948	1.50	78	.50	1,870	1.64
MARCH 1982	36,202	1.29	33,547	1.26	2,950	.96	30,597	1.30	2,655	2.04	176	1.12	2,479	2.17
APRIL 1982	35,042	1.25	32,634	1.22	2,686	.87	29,948	1.27	2,408	1.85	171	1.09	2,237	1.95
MAY 1982	55,434	1.97	53,235	1.98	5,215	1.69	48,020	2.02	2,199	1.69	255	1.62	1,944	1.70
JUNE 1982	75,589	2.66	72,860	2.69	8,344	2.58	64,516	2.69	2,729	2.09	305	1.92	2,424	2.12
JULY 1982	54,836	1.91	51,005	1.87	4,461	1.42	46,544	1.92	3,831	2.92	219	1.37	3,612	3.14
AUGUST 1982	49,736	1.74	40,015	1.47	4,255	1.36	35,760	1.48	9,721	7.29	221	1.39	9,500	8.09
SEPTEMBER 1982	43,337	1.54	40,395	1.51	4,668	1.51	35,727	1.51	2,942	2.27	254	1.62	2,688	2.36
OCTOBER 1982	62,266	2.24	57,232	2.15	5,023	1.64	52,209	2.22	5,034	4.01	468	2.99	4,566	4.16
NOVEMBER 1982	38,267	1.37	35,389	1.33	3,684	1.20	31,705	1.34	2,878	2.26	210	1.33	2,668	2.39
DECEMBER 1982	41,505	1.48	39,306	1.47	3,893	1.26	35,413	1.50	2,199	1.71	124	.80	2,075	1.84
CY 1982 TOTAL TO DATE	554,795	19.71	514,630	19.17	49,559	16.02	465,071	19.58	40,165	31.01	2,606	16.55	37,559	33.01
AVERAGE EMPLOYMENT	2,814,600		2,685,062		309,274		2,375,787		129,539		15,748		113,790	
FY 1983 TOTAL TO DATE	142,038	5.07	131,927	4.94	12,600	4.09	119,327	5.05	10,111	7.91	802	5.11	9,339	8.30
AVERAGE EMPLOYMENT	2,800,524		2,672,646		307,925		2,364,721		127,879		15,682		112,196	
NEW HIRES														
DECEMBER 1981	37,010	1.32	35,129	1.31	2,152	.69	32,977	1.40	1,881	1.46	176	1.12	1,705	1.50
JANUARY 1982	22,531	.81	21,134	.79	1,254	.40	19,880	.84	1,397	1.08	86	.55	1,311	1.15
FEBRUARY 1982	25,925	.93	24,255	.91	1,693	.55	22,562	.96	1,670	1.29	72	.46	1,598	1.40
MARCH 1982	28,320	1.01	25,997	.97	2,108	.68	23,889	1.01	2,323	1.79	147	.94	2,176	1.91
APRIL 1982	28,706	1.02	26,492	.99	2,076	.68	24,416	1.03	2,214	1.70	156	.99	2,058	1.80
MAY 1982	45,553	1.62	43,571	1.62	4,334	1.41	39,237	1.65	1,982	1.52	241	1.53	1,741	1.52
JUNE 1982	65,329	2.30	62,919	2.32	7,297	2.34	55,622	2.32	2,410	1.85	292	1.84	2,118	1.85
JULY 1982	44,932	1.57	41,442	1.52	3,734	1.19	37,708	1.56	3,490	2.66	202	1.26	3,288	2.86
AUGUST 1982	30,801	1.08	27,876	1.02	3,416	1.09	24,460	1.01	2,925	2.19	195	1.22	2,730	2.32
SEPTEMBER 1982	32,708	1.16	30,026	1.12	3,701	1.20	26,325	1.11	2,682	2.07	223	1.42	2,459	2.16
OCTOBER 1982	51,142	1.84	46,308	1.74	4,077	1.33	42,231	1.80	4,834	3.85	445	2.84	4,389	4.00
NOVEMBER 1982	30,991	1.11	28,298	1.06	2,975	.97	25,323	1.07	2,693	2.11	198	1.26	2,495	2.23
DECEMBER 1982	34,017	1.21	31,957	1.19	3,025	.98	28,932	1.22	2,060	1.61	104	.67	1,956	1.74
CY 1982 TOTAL TO DATE	440,955	15.67	410,275	15.28	39,690	12.83	370,585	15.60	30,680	23.68	2,361	14.99	28,319	24.89
AVERAGE EMPLOYMENT	2,814,600		2,685,062		309,274		2,375,787		129,539		15,748		113,790	
FY 1983 TOTAL TO DATE	116,150	4.15	106,563	3.99	10,077	3.27	96,486	4.08	9,587	7.50	747	4.76	8,840	7.88
AVERAGE EMPLOYMENT	2,800,524		2,672,646		307,925		2,364,721		127,879		15,682		112,196	

TABLE 16 -- TREND OF FEDERAL CIVILIAN ACCESSIONS AND SEPARATIONS BY BRANCH AND AREA

MONTH AND YEAR	ALL AREAS		U.S. TOTAL		WASH., D.C. SMSA		OUTSIDE WASH. D.C. SMSA		OVERSEAS TOTAL		U.S. TERRITORIES		FOREIGN COUNTRIES	
	NO.	RATE	NO.	RATE	NO.	RATE	NO.	RATE	NO.	RATE	NO.	RATE	NO.	RATE
EXECUTIVE BRANCH														
TOTAL SEPARATIONS														
DECEMBER 1981	38,796	1.38	37,177	1.39	3,767	1.20	33,410	1.41	1,619	1.25	122	.78	1,497	1.32
JANUARY 1982	48,921	1.75	47,466	1.78	4,139	1.33	43,327	1.84	1,455	1.12	161	1.02	1,294	1.14
FEBRUARY 1982	29,685	1.03	27,333	1.03	3,610	1.17	23,723	1.01	1,352	1.04	70	.45	1,282	1.13
MARCH 1982	33,653	1.20	31,908	1.20	3,874	1.26	28,034	1.19	1,745	1.34	92	.59	1,653	1.45
APRIL 1982	30,931	1.10	29,079	1.09	2,885	.94	26,194	1.11	1,852	1.42	94	.60	1,758	1.53
MAY 1982	39,780	1.41	38,046	1.42	3,335	1.08	34,711	1.46	1,734	1.33	121	.77	1,613	1.41
JUNE 1982	49,059	1.73	39,469	1.46	3,736	1.20	35,733	1.49	9,590	7.36	137	.86	9,453	8.26
JULY 1982	47,405	1.65	44,041	1.61	3,864	1.23	40,177	1.66	3,364	2.57	194	1.21	3,170	2.75
AUGUST 1982	60,238	2.11	54,411	2.00	6,153	1.97	48,258	2.00	5,827	4.37	255	1.60	5,572	4.74
SEPTEMBER 1982	108,752	3.87	99,582	3.71	9,977	3.23	89,605	3.78	9,170	7.09	538	3.43	8,632	7.59
OCTOBER 1982	38,628	1.39	36,860	1.39	4,050	1.32	32,810	1.40	1,768	1.41	172	1.10	1,596	1.45
NOVEMBER 1982	30,473	1.09	28,899	1.08	2,715	.88	26,184	1.11	1,574	1.23	141	.90	1,433	1.28
DECEMBER 1982	30,135	1.07	28,530	1.07	2,666	.86	25,864	1.09	1,605	1.25	177	1.13	1,428	1.27
CY 1982 TOTAL TO DATE	546,660	19.42	535,624	18.83	51,004	16.49	454,620	19.14	41,036	31.68	2,152	13.67	38,884	34.17
AVERAGE EMPLOYMENT	2,814,600		2,685,062		309,274		2,375,787		129,539		15,748		113,790	
FY 1983 TOTAL TO DATE	99,236	3.54	94,289	3.53	9,431	3.06	84,858	3.59	4,947	3.87	490	3.12	4,457	3.97
AVERAGE EMPLOYMENT	2,800,524		2,672,646		307,925		2,364,721		127,879		15,682		112,196	
QUITS														
DECEMBER 1981	11,661	.42	10,757	.40	1,235	.40	9,522	.40	904	.70	29	.18	875	.77
JANUARY 1982	11,285	.40	10,687	.40	1,377	.44	9,310	.39	598	.46	35	.22	563	.50
FEBRUARY 1982	11,373	.41	10,602	.40	1,298	.42	9,304	.39	771	.60	19	.12	752	.66
MARCH 1982	13,702	.49	12,685	.48	1,284	.42	11,401	.48	1,017	.78	30	.19	987	.86
APRIL 1982	11,892	.42	10,914	.41	1,116	.36	9,798	.41	978	.75	14	.09	964	.84
MAY 1982	13,829	.49	12,852	.48	1,417	.46	11,435	.48	977	.75	31	.20	946	.82
JUNE 1982	15,070	.53	13,867	.51	1,598	.51	12,269	.51	1,203	.92	42	.26	1,161	1.02
JULY 1982	15,342	.54	13,966	.51	1,672	.53	12,294	.51	1,376	1.05	60	.38	1,316	1.14
AUGUST 1982	25,694	.90	24,072	.88	3,621	1.16	20,451	.85	1,622	1.22	102	.64	1,520	1.29
SEPTEMBER 1982	39,259	1.40	37,237	1.39	5,339	1.73	31,898	1.34	2,022	1.56	73	.46	1,949	1.71
OCTOBER 1982	13,211	.47	12,523	.47	1,404	.46	11,119	.47	688	.55	32	.20	656	.60
NOVEMBER 1982	12,407	.44	11,440	.43	1,061	.35	10,379	.44	967	.76	46	.29	921	.82
DECEMBER 1982	10,821	.39	10,011	.37	964	.31	9,047	.38	810	.63	37	.24	773	.69
CY 1982 TOTAL TO DATE	193,885	6.89	180,856	6.74	22,151	7.16	158,705	6.68	13,029	10.06	521	3.31	12,508	10.99
AVERAGE EMPLOYMENT	2,814,600		2,685,062		309,274		2,375,787		129,539		15,748		113,790	
FY 1983 TOTAL TO DATE	36,439	1.30	33,974	1.27	3,429	1.11	30,545	1.29	2,465	1.93	115	.73	2,350	2.09
AVERAGE EMPLOYMENT	2,800,524		2,672,646		307,925		2,364,721		127,879		15,682		112,196	

TABLE 17 -- SUMMARY OF TURNOVER DATA

TURNOVER CATEGORIES	ALL AREAS DEC. 1982	ALL AREAS NOV. 1982	ALL AREAS DEC. 1981	UNITED STATES DEC. 1982	UNITED STATES NOV. 1982	UNITED STATES DEC. 1981	WASH., D.C. SMSA DEC. 1982	WASH., D.C. SMSA NOV. 1982	WASH., D.C. SMSA DEC. 1981	OVERSEAS DEC. 1982	OVERSEAS NOV. 1982	OVERSEAS DEC. 1981
TOTAL ACCESSIONS A/												
NO.	41,582	38,374	44,006	39,383	35,495	41,918	3,965	3,789	3,092	2,199	2,878	2,088
RATE	1.47	1.36	1.56	1.46	1.32	1.56	1.22	1.17	.94	1.71	2.26	1.61
TO THE COMPETITIVE SERVICE												
NO.	19,302	21,041	18,265	18,992	20,532	17,887	2,652	2,249	1,760	310	509	378
RATE	1.14	1.24	1.08	1.13	1.23	1.08	1.09	.93	.71	1.25	2.06	1.56
TO THE EXCEPTED AND SENIOR EXEC SERVICES												
NO.	22,280	17,333	25,741	20,391	14,964	24,031	1,313	1,540	1,332	1,889	2,369	1,710
RATE	1.98	1.55	2.26	2.00	1.47	2.33	1.57	1.85	1.60	1.82	2.30	1.63
TOTAL NEW HIRES												
NO.	34,049	31,045	37,115	31,989	28,352	35,234	3,052	3,028	2,235	2,060	2,693	1,881
RATE	1.21	1.10	1.31	1.19	1.05	1.31	.94	.93	.68	1.61	2.11	1.45
TO THE COMPETITIVE SERVICE												
NO.	10,965	12,384	14,515	10,874	12,234	14,237	1,669	1,328	1,255	91	150	278
RATE	.65	.73	.86	.65	.73	.86	.69	.55	.51	.37	.61	1.15
TO THE EXCEPTED AND SENR EXEC SERVICES												
NO.	23,084	18,661	22,600	21,115	16,118	20,997	1,383	1,700	980	1,969	2,543	1,603
RATE	2.05	1.66	1.99	2.07	1.58	2.04	1.66	2.05	1.18	1.90	2.47	1.53
RESTORATIONS AND RETURNS TO DUTY												
NO.	6,048	5,398	5,231	5,950	5,271	5,076	534	335	536	98	127	155
RATE	.21	.19	.19	.22	.20	.19	.16	.10	.16	.08	.10	.12
U.S. CITIZENS												
NO.	40,838	37,717	43,253	39,264	35,326	41,801	3,946	3,762	3,053	1,574	2,391	1,452
RATE	1.48	1.37	1.57	1.46	1.32	1.55	1.22	1.16	.93	2.27	3.43	2.15
NON U.S. CITIZENS												
NO.	744	657	753	119	170	117	19	27	39	625	487	636
RATE	1.17	1.04	1.14	2.66	3.82	2.68	2.17	3.10	4.74	1.06	.83	1.03
TRANSFERS												
NO.	1,485	1,931	1,660	1,444	1,873	1,608	379	426	321	41	58	52
RATE	.05	.07	.06	.05	.07	.06	.12	.13	.10	.03	.05	.04
ACCESSIONS EXCLUDING TRANSFERS												
NO.	40,097	36,443	42,346	37,939	33,623	40,310	3,586	3,363	2,771	2,158	2,820	2,036
RATE	1.42	1.29	1.50	1.41	1.25	1.50	1.10	1.04	.84	1.68	2.21	1.57

TABLE 17 -- SUMMARY OF TURNOVER DATA

TURNOVER CATEGORIES	ALL AREAS			UNITED STATES			WASH., D.C. SMSA			OVERSEAS		
	DEC. 1982	NOV. 1982	DEC. 1981	DEC. 1982	NOV. 1982	DEC. 1981	DEC. 1982	NOV. 1982	DEC. 1981	DEC. 1982	NOV. 1982	DEC. 1981
TOTAL SEPARATIONS A/												
NO.	30,251	30,599	38,989	28,646	29,025	37,370	2,779	2,838	3,917	1,605	1,574	1,619
RATE	1.07	1.09	1.38	1.06	1.08	1.39	.85	.88	1.19	1.25	1.23	1.25
TRANSFERS												
NO.	1,812	2,199	2,221	1,779	2,123	2,176	416	485	485	33	76	45
RATE	.06	.08	.08	.07	.08	.08	.13	.15	.15	.03	.06	.03
QUITS												
NO.	10,832	12,454	11,704	10,022	11,487	10,800	973	1,106	1,268	810	967	904
RATE	.38	.44	.41	.37	.43	.40	.30	.34	.38	.63	.76	.70
OTHER SEPARATIONS												
NO.	17,607	15,946	25,064	16,845	15,415	24,394	1,390	1,247	2,164	762	531	670
RATE	.62	.57	.89	.63	.57	.91	.43	.38	.66	.59	.42	.52
U.S. CITIZENS												
NO.	29,101	30,054	38,101	27,879	28,778	36,950	2,641	2,820	3,849	1,222	1,276	1,151
RATE	1.05	1.09	1.38	1.04	1.07	1.37	.81	.87	1.17	1.76	1.86	1.70
NON U.S. CITIZENS												
NO.	1,150	545	888	767	247	420	138	18	68	383	298	468
RATE	1.81	.86	1.34	17.14	5.55	9.62	15.77	2.07	8.26	.65	.51	.76
SEPARATIONS EXCLUDING TRANSFERS												
NO.	28,439	28,400	36,768	26,867	26,902	35,194	2,363	2,353	3,432	1,572	1,498	1,574
RATE	1.01	1.01	1.30	1.00	1.00	1.31	.73	.73	1.04	1.22	1.17	1.22
LEGISLATIVE BRANCH ACCESSIONS B/												
NO.	77	107	162	77	107	162	72	105	132	...	...	...
RATE	.40	.56	.83	.40	.56	.84	.42	.62	.77	...	...	...
TO THE COMPETITIVE SERVICE												
NO.	11	9	8	11	9	8	6	8	8	...	...	...
RATE	.18	.15	.13	.18	.15	.13	.11	.14	.14	...	...	...
TO THE EXCEPTED AND SENIOR EXEC SERVICES												
NO.	66	98	154	66	98	154	66	97	124	...	...	...
RATE	.50	.74	1.17	.50	.74	1.18	.58	.85	1.11	...	...	...
TOTAL NEW HIRES												
NO.	32	54	105	32	54	105	27	53	83	...	...	...
RATE	.17	.28	.54	.17	.28	.54	.16	.31	.49	...	...	...
TO THE COMPETITIVE SERVICE												
NO.	10	8	8	10	8	8	5	7	8	...	...	...
RATE	.17	.13	.13	.17	.13	.13	.09	.13	.14	...	...	...

TABLE 17 -- SUMMARY OF TURNOVER DATA

TURNOVER CATEGORIES	ALL AREAS DEC. 1982	ALL AREAS NOV. 1982	ALL AREAS DEC. 1981	UNITED STATES DEC. 1982	UNITED STATES NOV. 1982	UNITED STATES DEC. 1981	WASH., D.C. SMSA DEC. 1982	WASH., D.C. SMSA NOV. 1982	WASH., D.C. SMSA DEC. 1981	OVERSEAS DEC. 1982	OVERSEAS NOV. 1982	OVERSEAS DEC. 1981
TO THE EXCEPTED AND SENR EXEC SERVICES												
NO.	22	46	97	22	45	97	22	46	75	...	...	...
RATE	.17	.35	.74	.17	.35	.74	.19	.40	.67	...	...	...
RESTORATIONS AND RETURNS TO DUTY												
NO.	44	50	56	44	50	56	44	49	48	...	...	...
RATE	.23	.26	.29	.23	.25	.29	.26	.29	.28	...	...	...
U.S. CITIZENS												
NO.	73	106	162	73	105	162	68	104	132	...	...	...
RATE	.38	.55	.83	.38	.55	.84	.40	.51	.77	...	...	...
NON U.S. CITIZENS												
NO.	4	1	...	4	1	...	4	1	...	...	...	...
RATE	21.62	5.88	...	21.62	5.88	...	21.62	5.88	...	...	...	...
TRANSFERS												
NO.	1	3	1	1	3	1	1	3	1	...	...	...
RATE	.01	.02	.01	.01	.02	.01	.01	.02	.01	...	...	...
ACCESSIONS EXCLUDING TRANSFERS												
NO.	76	104	161	76	104	161	71	102	131	...	...	...
RATE	.40	.54	.83	.40	.54	.83	.42	.60	.77	...	...	...
LEGISLATIVE BRANCH SEPARATIONS B/												
NO.	116	126	193	116	125	193	113	123	150	...	...	...
RATE	.60	.65	.99	.61	.65	1.00	.67	.72	.88	...	...	...
TRANSFERS												
NO.	7	9	9	7	9	9	7	8	7	...	...	...
RATE	.04	.05	.05	.04	.05	.05	.04	.05	.04	...	...	...
QUITS												
NO.	11	47	43	11	47	43	9	45	33	...	...	...
RATE	.06	.24	.22	.06	.24	.22	.05	.26	.19	...	...	...
OTHER SEPARATIONS												
NO.	98	70	141	98	70	141	97	70	110	...	...	...
RATE	.51	.36	.73	.51	.35	.73	.57	.41	.65	...	...	...
U.S. CITIZENS												
NO.	115	124	193	115	124	193	112	121	150	...	...	...
RATE	.60	.64	.99	.60	.65	1.00	.66	.71	.88	...	...	...
NON U.S. CITIZENS												
NO.	1	2	...	1	2	...	1	2	...	...	...	...
RATE	5.41	11.76	...	5.41	11.75	...	5.41	11.76	...	...	...	...

TABLE 17 -- SUMMARY OF TURNOVER DATA

	ALL AREAS			UNITED STATES			WASH., D.C. SMSA			OVERSEAS		
TURNOVER CATEGORIES	DEC. 1982	NOV. 1982	DEC. 1981	DEC. 1982	NOV. 1982	DEC. 1981	DEC. 1982	NOV. 1982	DEC. 1981	DEC. 1982	NOV. 1982	DEC. 1981
SEPARATIONS EXCLUDING TRANSFERS												
NO.	109	117	184	109	117	184	106	115	143	...	...	...
RATE	.57	.61	.95	.57	.61	.95	.63	.68	.84	...	...	...
EXECUTIVE BRANCH ACCESSIONS												
NO.	41,505	38,267	43,844	39,306	35,389	41,756	3,893	3,684	2,960	2,199	2,878	2,088
RATE	1.48	1.37	1.56	1.47	1.33	1.56	1.26	1.20	.95	1.71	2.26	1.62
TO THE COMPETITIVE SERVICE												
NO.	19,291	21,032	18,257	18,981	20,523	17,879	2,646	2,241	1,752	310	509	378
RATE	1.14	1.25	1.09	1.14	1.23	1.08	1.12	.95	.73	1.25	2.06	1.56
TO THE EXCEPTED AND SENIOR EXEC SERVICES												
NO.	22,214	17,235	25,587	20,325	14,866	23,877	1,247	1,443	1,208	1,889	2,369	1,710
RATE	2.00	1.56	2.28	2.02	1.48	2.34	1.73	2.01	1.68	1.82	2.30	1.63
TOTAL NEW HIRES												
NO.	34,017	30,991	37,010	31,957	28,298	35,129	3,025	2,975	2,152	2,060	2,693	1,881
RATE	1.21	1.11	1.32	1.19	1.06	1.31	.98	.97	.69	1.61	2.11	1.46
TO THE COMPETITIVE SERVICE												
NO.	10,955	12,376	14,507	10,864	12,226	14,229	1,664	1,321	1,247	91	150	278
RATE	.65	.73	.86	.65	.73	.86	.70	.56	.52	.37	.61	1.15
TO THE EXCEPTED AND SENR EXEC SERVICES												
NO.	23,062	18,615	22,503	21,093	16,072	20,900	1,361	1,654	905	1,969	2,543	1,603
RATE	2.08	1.68	2.00	2.09	1.60	2.05	1.89	2.31	1.26	1.90	2.47	1.53
RESTORATIONS AND RETURNS TO DUTY												
NO.	6,004	5,348	5,175	5,906	5,221	5,020	490	286	488	98	127	155
RATE	.21	.19	.18	.22	.20	.19	.16	.09	.16	.08	.10	.12
U.S. CITIZENS												
NO.	40,765	37,611	43,091	39,191	35,220	41,639	3,878	3,658	2,921	1,574	2,391	1,452
RATE	1.49	1.38	1.57	1.47	1.32	1.56	1.26	1.19	.94	2.27	3.48	2.15
NON U.S. CITIZENS												
NO.	740	656	753	115	169	117	15	26	39	625	487	636
RATE	1.17	1.04	1.14	2.58	3.81	2.68	1.75	3.05	4.76	1.06	.83	1.03
TRANSFERS												
NO.	1,484	1,928	1,659	1,443	1,870	1,607	378	423	320	41	58	52
RATE	.05	.07	.06	.05	.07	.06	.12	.14	.10	.03	.05	.04

TABLE 17 -- SUMMARY OF TURNOVER DATA

TURNOVER CATEGORIES	ALL AREAS DEC. 1982	ALL AREAS NOV. 1982	ALL AREAS DEC. 1981	UNITED STATES DEC. 1982	UNITED STATES NOV. 1982	UNITED STATES DEC. 1981	WASH., D.C. SMSA DEC. 1982	WASH., D.C. SMSA NOV. 1982	WASH., D.C. SMSA DEC. 1981	OVERSEAS DEC. 1982	OVERSEAS NOV. 1982	OVERSEAS DEC. 1981
ACCESSIONS EXCLUDING TRANSFERS												
NO.	40,021	36,339	42,185	37,863	33,519	40,149	3,515	3,261	2,640	2,158	2,820	2,036
RATE	1.43	1.30	1.50	1.42	1.25	1.50	1.14	1.06	.84	1.68	2.21	1.58
EXECUTIVE BRANCH SEPARATIONS												
NO.	30,135	30,473	38,796	28,530	28,899	37,177	2,566	2,715	3,767	1,605	1,574	1,619
RATE	1.07	1.09	1.38	1.07	1.08	1.39	.86	.88	1.20	1.25	1.23	1.25
TRANSFERS												
NO.	1,805	2,190	2,212	1,772	2,114	2,167	409	477	478	33	76	45
RATE	.06	.08	.08	.07	.08	.08	.13	.16	.15	.03	.06	.03
QUITS												
NO.	10,821	12,407	11,661	10,011	11,440	10,757	964	1,051	1,235	810	967	904
RATE	.39	.44	.42	.37	.43	.40	.31	.35	.40	.63	.75	.70
OTHER SEPARATIONS												
NO.	17,509	15,876	24,923	16,747	15,345	24,253	1,293	1,177	2,054	762	531	670
RATE	.62	.57	.89	.63	.57	.91	.42	.38	.66	.59	.42	.52
U.S. CITIZENS												
NO.	28,986	29,930	37,908	27,764	28,654	36,757	2,529	2,699	3,699	1,222	1,276	1,151
RATE	1.06	1.09	1.38	1.04	1.08	1.38	.82	.88	1.19	1.76	1.86	1.70
NON U.S. CITIZENS												
NO.	1,149	543	888	766	245	420	137	16	68	383	298	468
RATE	1.81	.86	1.34	17.19	5.53	9.63	16.00	1.88	8.30	.65	.51	.76
SEPARATIONS EXCLUDING TRANSFERS												
NO.	28,330	28,283	36,584	26,758	26,785	35,010	2,257	2,238	3,289	1,572	1,498	1,574
RATE	1.01	1.01	1.30	1.00	1.00	1.31	.73	.73	1.05	1.23	1.17	1.22

A/ EXCLUDES CONGRESS AND THE JUDICIAL BRANCH FOR WHICH TURNOVER DATA IS NOT REPORTED.

B/ EXCLUDES CONGRESS.

TABLE 18 -- ACCESSIONS BY TYPE, BRANCH, AND SELECTED AGENCY, ALL AREAS, NOVEMBER 1982 AND DECEMBER 1982

AGENCY	TOTAL		TRANSFERS		NEW HIRES		RESTORATIONS, RETURNS TO DUTY		ACCESSIONS EXCLUDING TRANSFERS		ACCESSIONS CY 1982 TO DATE		ACCESSIONS FY 1983 TO DATE	
	NO.	RATE	NO.	RATE	NO.	RATE	NO.	RATE	NO.	RATE	NO.	RATE	NO.	RATE
TOTAL, ALL AGENCIES											557,080	19.66	142,397	5.05
DECEMBER 1982	41,582	1.47	1,485	0.05	34,049	1.21	6,048	0.21	40,097	1.42				
NOVEMBER 1982	38,374	1.36	1,931	0.07	31,045	1.10	5,398	0.19	36,443	1.29				
LEGISLATIVE BRANCH											2,285	11.77	359	1.86
DECEMBER 1982	77	0.40	1	0.01	32	0.17	44	0.23	76	0.40				
NOVEMBER 1982	107	0.56	3	0.02	54	0.28	50	0.26	104	0.54				
GENERAL ACCOUNTING OFC											606	11.52	38	0.73
DECEMBER 1982	9	0.17	...	...	6	0.12	3	0.06	9	0.17				
NOVEMBER 1982	18	0.35	...	...	14	0.27	4	0.08	18	0.35				
GOVERNMENT PRINTING OFC											168	2.76	40	0.67
DECEMBER 1982	15	0.25	1	0.02	7	0.12	7	0.12	14	0.24				
NOVEMBER 1982	14	0.24	2	0.03	4	0.07	8	0.13	12	0.20				
LIBRARY OF CONGRESS											685	13.08	123	2.35
DECEMBER 1982	34	0.65	...	...	...	...	34	0.65	34	0.65				
NOVEMBER 1982	38	0.72	...	...	...	...	38	0.72	38	0.72				
JUDICIAL BRANCH											...	...	...	...
DECEMBER 1982	...	...	...	...	...	...	...	...	...	...				
NOVEMBER 1982	...	...	...	...	...	...	...	...	...	...				
EXECUTIVE BRANCH											554,795	19.71	142,038	5.07
DECEMBER 1982	41,505	1.48	1,484	0.05	34,017	1.21	6,004	0.21	40,021	1.43				
NOVEMBER 1982	38,267	1.37	1,928	0.07	30,991	1.11	5,348	0.19	36,339	1.30				
EXEC OFC OF THE PRESIDENT											529	32.76	106	6.61
DECEMBER 1982	26	1.62	2	0.12	24	1.50	...	...	24	1.50				
NOVEMBER 1982	17	1.06	2	0.12	15	0.94	...	...	15	0.94				
EXECUTIVE DEPARTMENTS											393,590	22.80	99,370	5.80
DECEMBER 1982	23,609	1.38	1,173	0.07	17,956	1.05	4,480	0.26	22,436	1.31				
NOVEMBER 1982	26,116	1.52	1,540	0.09	21,058	1.23	3,518	0.21	24,576	1.43				
STATE											3,458	14.39	728	3.05
DECEMBER 1982	233	0.98	2	0.01	147	0.62	84	0.35	231	0.97				
NOVEMBER 1982	221	0.93	7	0.03	140	0.59	74	0.31	214	0.90				
TREASURY											37,625	30.81	10,877	9.17
DECEMBER 1982	3,658	3.09	88	0.07	1,785	1.51	1,785	1.51	3,570	3.01				
NOVEMBER 1982	2,888	2.43	126	0.11	1,315	1.11	1,447	1.22	2,762	2.33				
DEFENSE, TOTAL											228,383	22.31	66,312	6.49
DECEMBER 1982	13,083	1.28	723	0.07	10,576	1.03	1,784	0.17	12,360	1.21				
NOVEMBER 1982	16,521	1.62	1,007	0.10	14,116	1.38	1,398	0.14	15,514	1.52				
DEPT OF THE ARMY											93,985	25.43	24,469	6.66
DECEMBER 1982	5,664	1.54	283	0.08	4,747	1.29	634	0.17	5,381	1.46				
NOVEMBER 1982	6,764	1.85	353	0.10	5,903	1.61	508	0.14	6,411	1.75				
DEPT OF THE NAVY											62,579	18.96	24,811	7.53
DECEMBER 1982	3,445	1.04	172	0.05	2,809	0.85	464	0.14	3,273	0.99				
NOVEMBER 1982	5,004	1.52	265	0.08	4,266	1.30	473	0.14	4,739	1.44				
DEPT OF THE AIR FORCE											47,362	19.47	13,106	5.40
DECEMBER 1982	3,079	1.26	166	0.07	2,361	0.97	552	0.23	2,913	1.20				
NOVEMBER 1982	3,443	1.42	214	0.09	2,916	1.20	313	0.13	3,229	1.33				
DEFENSE LOG AGCY											9,537	19.85	1,579	3.30
DECEMBER 1982	383	0.80	44	0.09	226	0.47	113	0.24	339	0.71				
NOVEMBER 1982	550	1.15	121	0.25	367	0.77	62	0.13	429	0.89				
OTHER DEFENSE ACTIVITIES											14,920	45.33	2,347	6.76
DECEMBER 1982	512	1.47	58	0.17	433	1.24	21	0.06	454	1.30				
NOVEMBER 1982	760	2.20	54	0.16	664	1.92	42	0.12	706	2.04				

TABLE 18 -- ACCESSIONS BY TYPE, BRANCH, AND SELECTED AGENCY, ALL AREAS, NOVEMBER 1982 AND DECEMBER 1982

AGENCY	TOTAL		TRANSFERS		NEW HIRES		RESTORATIONS, RETURNS TO DUTY		ACCESSIONS EXCLUDING TRANSFERS		ACCESSIONS CY 1982 TO DATE		ACCESSIONS FY 1983 TO DATE	
	NO.	RATE	NO.	RATE	NO.	RATE	NO.	RATE	NO.	RATE	NO.	RATE	NO.	RATE
JUSTICE											9,929	17.77	1,954	3.44
DECEMBER 1982	455	0.80	36	0.06	358	0.63	61	0.11	419	0.74				
NOVEMBER 1982	509	0.90	31	0.05	422	0.74	56	0.10	478	0.84				
INTERIOR											31,425	40.26	4,064	5.39
DECEMBER 1982	1,194	1.59	126	0.17	951	1.27	117	0.16	1,068	1.43				
NOVEMBER 1982	1,194	1.58	126	0.17	951	1.26	117	0.15	1,068	1.41				
AGRICULTURE											38,425	32.29	5,155	4.48
DECEMBER 1982	1,638	1.44	41	0.04	1,427	1.26	170	0.15	1,597	1.41				
NOVEMBER 1982	1,515	1.30	44	0.04	1,345	1.16	126	0.11	1,471	1.26				
COMMERCE											6,360	18.28	1,591	4.60
DECEMBER 1982	618	1.78	25	0.07	495	1.43	98	0.28	593	1.71				
NOVEMBER 1982	387	1.12	56	0.16	300	0.87	31	0.09	331	0.96				
LABOR											1,687	8.80	378	1.96
DECEMBER 1982	114	0.59	20	0.10	83	0.43	11	0.06	94	0.49				
NOVEMBER 1982	128	0.67	30	0.16	97	0.50	1	0.01	98	0.51				
HEALTH AND HUMAN SERVICES											20,561	13.83	4,630	3.12
DECEMBER 1982	1,331	0.90	67	0.05	1,032	0.69	232	0.16	1,264	0.85				
NOVEMBER 1982	1,556	1.05	63	0.04	1,305	0.88	188	0.13	1,493	1.01				
HOUSING & URBAN DEV											1,256	8.62	621	4.35
DECEMBER 1982	365	2.56	3	0.02	342	2.40	20	0.14	362	2.54				
NOVEMBER 1982	142	1.00	3	0.02	120	0.85	19	0.13	139	0.98				
TRANSPORTATION											11,586	18.70	2,447	3.91
DECEMBER 1982	719	1.15	25	0.04	613	0.98	81	0.13	694	1.11				
NOVEMBER 1982	872	1.39	29	0.05	807	1.29	36	0.06	843	1.35				
ENERGY											2,149	11.76	424	2.40
DECEMBER 1982	144	0.82	13	0.07	96	0.54	35	0.20	131	0.74				
NOVEMBER 1982	110	0.62	12	0.07	81	0.46	17	0.10	98	0.56				
EDUCATION											746	13.05	189	3.34
DECEMBER 1982	57	1.00	4	0.07	51	0.90	2	0.04	53	0.93				
NOVEMBER 1982	73	1.29	6	0.11	59	1.04	8	0.14	67	1.18				
INDEPENDENT AGENCIES											160,676	14.78	42,562	3.92
DECEMBER 1982	17,870	1.64	309	0.03	16,037	1.48	1,524	0.14	17,561	1.62				
NOVEMBER 1982	12,134	1.12	386	0.04	9,918	0.92	1,830	0.17	11,748	1.09				
ACTION											206	27.61	37	6.36
DECEMBER 1982	9	1.55	2	0.34	5	0.86	2	0.34	7	1.20				
NOVEMBER 1982	12	2.06	1	0.17	8	1.37	3	0.52	11	1.89				
ENVIRONMTL PROTECT AGCY											2,264	18.26	401	3.31
DECEMBER 1982	89	0.73	9	0.07	73	0.60	7	0.06	80	0.66				
NOVEMBER 1982	108	0.89	9	0.07	94	0.78	5	0.04	99	0.82				
EQUAL EMPLOY OPP COMM											167	5.19	56	1.76
DECEMBER 1982	24	0.75	2	0.06	22	0.69	...	...	22	0.69				
NOVEMBER 1982	15	0.47	2	0.06	9	0.28	4	0.13	13	0.41				
FEDERAL COMMUNICATNS COMM											116	5.92	38	1.99
DECEMBER 1982	11	0.58	4	0.21	6	0.31	1	0.05	7	0.37				
NOVEMBER 1982	9	0.47	1	0.05	7	0.37	1	0.05	8	0.42				
FEDERAL DEPOSIT INS CORP											722	21.55	151	4.33
DECEMBER 1982	43	1.23	2	0.06	36	1.03	5	0.14	41	1.17				
NOVEMBER 1982	43	1.24	3	0.09	35	1.01	5	0.14	40	1.15				
FED EMERGENCY MGMT AGCY											520	22.27	217	9.27
DECEMBER 1982	44	1.87	3	0.13	37	1.57	4	0.17	41	1.74				
NOVEMBER 1982	51	2.19	6	0.26	43	1.84	2	0.09	45	1.93				

TABLE 15 -- ACCESSIONS BY TYPE, BRANCH, AND SELECTED AGENCY, ALL AREAS, NOVEMBER 1982 AND DECEMBER 1982

AGENCY	TOTAL		TRANSFERS		NEW HIRES		RESTORATIONS, RETURNS TO DUTY		ACCESSIONS EXCLUDING TRANSFERS		ACCESSIONS CY 1982 TO DATE		ACCESSIONS FY 1983 TO DATE	
	NO.	RATE	NO.	RATF	NO.	RATE	NO.	RATE	NO.	RATE	NO.	RATE	NO.	RATE
FEDERAL TRADE COMM														
DECEMBER 1982	14	0.92	2	0.13	6	0.39	6	0.39	12	0.79	338	21.30	81	5.33
NOVEMBER 1982	21	1.38	1	0.07	11	0.72	9	0.59	20	1.32				
GENERAL SVCS ADMIN														
DECEMBER 1982	506	1.66	57	0.19	427	1.40	22	0.07	449	1.47	3,798	12.23	1,418	4.66
NOVEMBER 1982	447	1.47	53	0.17	376	1.24	18	0.06	394	1.30				
INTERSTATE COMMERCE COMM														
DECEMBER 1982	2	0.15	...	...	1	0.07	1	0.07	2	0.15	49	3.27	3	0.22
NOVEMBER 1982	...	...	...	...	...	...	...	...	...	...				
NATL AERO SPACE ADMIN														
DECEMBER 1982	439	1.95	12	0.05	269	1.19	158	0.70	427	1.89	4,376	19.17	1,097	4.81
NOVEMBER 1982	439	1.94	12	0.05	269	1.19	158	0.70	427	1.89				
NATL LABOR RELATIONS BD														
DECEMBER 1982	22	0.82	3	0.11	14	0.52	5	0.19	19	0.71	226	8.39	131	4.92
NOVEMBER 1982	70	2.64	6	0.23	58	2.19	6	0.23	64	2.41				
NUCLEAR REGULATORY COMM														
DECEMBER 1982	19	0.53	4	0.11	7	0.19	8	0.22	15	0.42	591	16.16	52	1.44
NOVEMBER 1982	10	0.28	...	...	9	0.25	1	0.03	10	0.28				
OFFICE OF PERSONNEL MGMT														
DECEMBER 1982	71	1.08	11	0.17	59	0.89	1	0.02	60	0.91	630	9.34	250	3.79
NOVEMBER 1982	95	1.44	20	0.30	82	1.24	7	0.11	75	1.14				
PANAMA CANAL COMMISSION														
DECEMBER 1982	388	4.39	2	0.02	365	4.13	21	0.24	386	4.37	2,752	31.07	875	10.01
NOVEMBER 1982	177	2.05	2	0.02	159	1.84	16	0.19	175	2.03				
RAILROAD RETIREMENT BOARD														
DECEMBER 1982	18	1.14	2	0.13	15	0.95	1	0.06	16	1.01	307	19.43	73	4.63
NOVEMBER 1982	26	1.65	5	0.32	18	1.14	3	0.19	21	1.33				
SECURITIES & EXCHNGE COMM														
DECEMBER 1982	20	1.04	4	0.21	11	0.57	5	0.26	16	0.83	374	19.79	44	2.28
NOVEMBER 1982	9	0.46	1	0.05	5	0.26	3	0.15	8	0.41				
SMALL BUSINESS ADMIN														
DECEMBER 1982	150	3.04	7	0.14	125	2.54	18	0.37	143	2.90	1,292	25.73	296	6.02
NOVEMBER 1982	78	1.59	7	0.14	69	1.41	2	0.04	71	1.45				
SMITHSONIAN, SUMMARY														
DECEMBER 1982	84	1.94	5	0.12	74	1.71	5	0.12	79	1.83	1,057	24.42	253	5.85
NOVEMBER 1982	63	1.46	4	0.09	57	1.32	2	0.05	59	1.37				
TENNESSEE VALLEY AUTH														
DECEMBER 1982	413	1.09	...	...	80	0.21	333	0.88	413	1.09	14,788	35.74	2,229	5.78
NOVEMBER 1982	644	1.65	...	...	108	0.28	536	1.37	644	1.65				
US INFORMATION AGENCY														
DECEMBER 1982	38	0.48	2	0.03	32	0.40	4	0.05	36	0.45	826	10.50	169	2.14
NOVEMBER 1982	70	0.89	5	0.06	62	0.79	3	0.04	65	0.82				
US INTNATL DEV COOP AGCY														
DECEMBER 1982	47	0.86	1	0.02	41	0.75	5	0.09	46	0.84	530	9.46	129	2.35
NOVEMBER 1982	42	0.76	6	0.11	32	0.58	4	0.07	36	0.66				
US POSTAL SERVICE														
DECEMBER 1982	11,573	1.73	80	0.01	11,117	1.66	376	0.06	11,493	1.72	52,153	7.84	19,324	2.90
NOVEMBER 1982	4,742	0.71	114	0.02	4,204	0.63	424	0.06	4,628	0.70				
VETERANS ADMINISTRATION														
DECEMBER 1982	3,574	1.51	54	0.02	2,964	1.25	556	0.23	3,520	1.48	69,082	29.24	14,437	6.08
NOVEMBER 1982	4,692	1.98	80	0.03	3,960	1.67	652	0.28	4,612	1.95				

TABLE 19 -- ACCESSIONS BY TYPE, BRANCH, AND SELECTED AGENCY, UNITED STATES, NOVEMBER 1982 AND DECEMBER 1982

AGENCY	TOTAL		TRANSFERS		NEW HIRES		RESTORATIONS, RETURNS TO DUTY		ACCESSIONS EXCLUDING TRANSFERS		ACCESSIONS CY 1982 TO DATE		ACCESSIONS FY 1983 TO DATE	
	NO.	RATE	NO.	RATE	NO.	RATE	NO.	RATE	NO.	RATE	NO.	RATE	NO.	RATE
TOTAL, ALL AGENCIES														
DECEMBER 1982	39,383	1.46	1,444	0.05	31,989	1.19	5,950	0.22	37,939	1.41	516,913	19.11	132,286	4.91
NOVEMBER 1982	35,496	1.32	1,873	0.07	28,352	1.05	5,271	0.20	33,623	1.25				
LEGISLATIVE BRANCH														
DECEMBER 1982	77	0.40	1	0.01	32	0.17	44	0.23	76	0.40	2,283	11.80	359	1.87
NOVEMBER 1982	107	0.56	3	0.02	54	0.28	50	0.26	104	0.54				
GENERAL ACCOUNTING OFC														
DECEMBER 1982	9	0.18	...	...	6	0.12	3	0.06	9	0.18	604	11.62	38	0.74
NOVEMBER 1982	18	0.35	...	...	14	0.27	4	0.08	18	0.35				
GOVERNMENT PRINTING OFC														
DECEMBER 1982	15	0.25	1	0.02	7	0.12	7	0.12	14	0.24	168	2.76	40	0.67
NOVEMBER 1982	14	0.24	2	0.03	4	0.07	8	0.13	12	0.20				
LIBRARY OF CONGRESS														
DECEMBER 1982	34	0.65	...	...	...	...	34	0.65	34	0.65	685	13.10	123	2.35
NOVEMBER 1982	38	0.73	...	...	...	...	38	0.73	38	0.73				
JUDICIAL BRANCH														
DECEMBER 1982	...	...	...	...	...	...	...	...	...	...	...	...	...	...
NOVEMBER 1982	...	...	...	...	...	...	...	...	...	...				
EXECUTIVE BRANCH														
DECEMBER 1982	39,306	1.47	1,443	0.05	31,957	1.19	5,906	0.22	37,863	1.42	514,630	19.17	131,927	4.96
NOVEMBER 1982	35,389	1.33	1,870	0.07	28,298	1.06	5,221	0.20	33,519	1.26				
EXEC OFC OF THE PRESIDENT														
DECEMBER 1982	26	1.63	2	0.13	24	1.50	...	...	24	1.50	529	32.86	136	6.63
NOVEMBER 1982	17	1.06	2	0.13	15	0.94	...	...	15	0.94				
EXECUTIVE DEPARTMENTS														
DECEMBER 1982	21,857	1.36	1,136	0.07	16,313	1.01	4,408	0.27	20,721	1.29	357,257	22.06	90,363	5.61
NOVEMBER 1982	23,489	1.46	1,484	0.09	18,594	1.16	3,411	0.21	22,005	1.37				
STATE														
DECEMBER 1982	170	2.07	2	0.02	84	1.02	84	1.02	168	2.04	2,181	26.04	489	5.92
NOVEMBER 1982	165	2.00	7	0.08	84	1.02	74	0.89	158	1.91				
TREASURY														
DECEMBER 1982	3,648	3.11	87	0.07	1,778	1.51	1,783	1.52	3,561	3.03	37,541	31.01	10,857	9.24
NOVEMBER 1982	2,884	2.45	126	0.11	1,313	1.12	1,445	1.23	2,758	2.35				
DEFENSE, TOTAL														
DECEMBER 1982	11,444	1.21	689	0.07	9,041	0.96	1,714	0.18	10,755	1.14	194,029	20.65	57,796	6.14
NOVEMBER 1982	13,998	1.49	954	0.10	11,753	1.25	1,291	0.14	13,044	1.39				
DEPT OF THE ARMY														
DECEMBER 1982	4,767	1.45	262	0.08	3,909	1.19	596	0.18	4,505	1.37	79,790	24.23	19,875	6.05
NOVEMBER 1982	5,437	1.66	318	0.10	4,668	1.43	451	0.14	5,119	1.56				
DEPT OF THE NAVY														
DECEMBER 1982	3,342	1.07	165	0.05	2,717	0.87	460	0.15	3,177	1.02	60,463	19.56	24,153	7.79
NOVEMBER 1982	4,820	1.56	261	0.08	4,089	1.32	470	0.15	4,559	1.48				
DEPT OF THE AIR FORCE														
DECEMBER 1982	2,711	1.18	162	0.07	2,020	0.88	529	0.23	2,549	1.11	39,783	17.35	10,934	4.77
NOVEMBER 1982	2,862	1.25	200	0.09	2,380	1.04	282	0.12	2,662	1.16				
DEFENSE LOG AGCY														
DECEMBER 1982	377	0.79	43	0.09	224	0.47	110	0.23	334	0.70	9,448	19.83	1,561	3.29
NOVEMBER 1982	543	1.14	121	0.25	360	0.76	62	0.13	422	0.89				
OTHER DEFENSE ACTIVITIES														
DECEMBER 1982	247	1.01	57	0.23	171	0.70	19	0.08	190	0.78	4,545	18.98	1,183	4.86
NOVEMBER 1982	336	1.38	54	0.22	256	1.05	26	0.11	282	1.16				

TABLE 19 -- ACCESSIONS BY TYPE, BRANCH, AND SELECTED AGENCY, UNITED STATES, NOVEMBER 1982 AND DECEMBER 1982

AGENCY	TOTAL		TRANSFERS		NEW HIRES		RESTORATIONS, RETURNS TO DUTY		ACCESSIONS EXCLUDING TRANSFERS		ACCESSIONS CY 1982 TO DATE		ACCESSIONS FY 1983 TO DATE	
	NO.	RATE	NO.	RATE	NO.	RATE	NO.	RATE	NO.	RATE	NO.	RATE	NO.	RATE
JUSTICE														
DECEMBER 1982	452	0.81	35	0.06	356	0.64	61	0.11	417	0.75	9,804	17.90	1,932	3.47
NOVEMBER 1982	506	0.91	30	0.05	419	0.75	57	0.10	476	0.85				
INTERIOR														
DECEMBER 1982	1,185	1.59	125	0.17	942	1.26	118	0.16	1,060	1.42	31,322	40.30	4,038	5.38
NOVEMBER 1982	1,185	1.57	125	0.17	942	1.25	118	0.16	1,060	1.41				
AGRICULTURE														
DECEMBER 1982	1,628	1.45	41	0.04	1,417	1.26	170	0.15	1,587	1.41	38,292	32.57	5,121	4.50
NOVEMBER 1982	1,505	1.31	44	0.04	1,335	1.16	126	0.11	1,461	1.27				
COMMERCE														
DECEMBER 1982	608	1.79	25	0.07	495	1.43	98	0.29	583	1.72	6,298	18.51	1,561	4.61
NOVEMBER 1982	377	1.12	56	0.17	290	0.86	31	0.09	321	0.95				
LABOR														
DECEMBER 1982	110	0.57	20	0.10	79	0.41	11	0.06	90	0.47	1,676	8.79	371	1.94
NOVEMBER 1982	125	0.65	30	0.16	94	0.49	1	0.01	95	0.50				
HEALTH AND HUMAN SERVICES														
DECEMBER 1982	1,329	0.90	67	0.05	1,031	0.70	231	0.16	1,262	0.86	20,439	13.83	4,616	3.13
NOVEMBER 1982	1,553	1.06	63	0.04	1,332	0.89	188	0.13	1,490	1.01				
HOUSING & URBAN DEV														
DECEMBER 1982	365	2.59	3	0.02	342	2.42	20	0.14	362	2.57	1,251	8.68	621	4.40
NOVEMBER 1982	142	1.01	3	0.02	120	0.86	19	0.14	139	0.99				
TRANSPORTATION														
DECEMBER 1982	717	1.16	25	0.04	611	0.99	81	0.13	692	1.12	11,529	18.79	2,438	3.94
NOVEMBER 1982	866	1.40	28	0.05	802	1.29	36	0.06	838	1.35				
ENERGY														
DECEMBER 1982	144	0.82	13	0.07	96	0.54	35	0.20	131	0.74	2,149	11.76	474	2.40
NOVEMBER 1982	110	0.62	12	0.07	81	0.46	17	0.10	98	0.56				
EDUCATION														
DECEMBER 1982	57	1.00	4	0.07	51	0.90	2	0.04	53	0.93	746	13.05	189	3.34
NOVEMBER 1982	73	1.29	6	0.11	59	1.04	8	0.14	67	1.18				
INDEPENDENT AGENCIES														
DECEMBER 1982	17,423	1.64	305	0.03	15,620	1.47	1,498	0.14	17,118	1.61	154,844	14.74	41,458	3.90
NOVEMBER 1982	11,883	1.12	384	0.04	9,689	0.91	1,810	0.17	11,499	1.09				
ACTION														
DECEMBER 1982	9	1.56	2	0.35	5	0.86	2	0.35	7	1.21	194	29.17	37	6.39
NOVEMBER 1982	12	2.07	1	0.17	8	1.38	3	0.52	11	1.90				
ENVIRONMTL PROTECT AGCY														
DECEMBER 1982	89	0.73	9	0.07	73	0.60	7	0.06	80	0.66	2,264	18.29	401	3.31
NOVEMBER 1982	108	0.89	9	0.07	94	0.78	5	0.04	99	0.82				
EQUAL EMPLOY OPP COMM														
DECEMBER 1982	24	0.75	2	0.06	22	0.69	...	...	22	0.69	167	5.19	56	1.76
NOVEMBER 1982	15	0.47	2	0.06	9	0.28	4	0.13	13	0.41				
FEDERAL COMMUNICATNS COMM														
DECEMBER 1982	11	0.58	4	0.21	6	0.32	1	0.05	7	0.37	116	5.94	38	2.00
NOVEMBER 1982	9	0.47	1	0.05	7	0.37	1	0.05	8	0.42				
FEDERAL DEPOSIT INS CORP														
DECEMBER 1982	40	1.17	2	0.06	33	0.97	5	0.15	38	1.12	671	20.43	136	4.00
NOVEMBER 1982	42	1.24	3	0.09	34	1.00	5	0.15	39	1.15				
FED EMERGENCY MGMT AGCY														
DECEMBER 1982	44	1.87	3	0.13	37	1.57	4	0.17	41	1.74	520	22.30	217	9.27
NOVEMBER 1982	51	2.19	6	0.26	43	1.84	2	0.09	45	1.93				

TABLE 19 -- ACCESSIONS BY TYPE, BRANCH, AND SELECTED AGENCY, UNITED STATES, NOVEMBER 1982 AND DECEMBER 1982

AGENCY	TOTAL		TRANSFERS		NEW HIRES		RESTORATIONS, RETURNS TO DUTY		ACCESSIONS EXCLUDING TRANSFERS		ACCESSIONS CY 1982 TO DATE		ACCESSIONS FY 1983 TO DATE	
	NO.	RATE	NO.	RATE	NO.	RATE	NO.	RATE	NO.	RATE	NO.	RATE	NO.	RATE
FEDERAL TRADE COMM											338	21.30	81	5.33
DECEMBER 1982	14	0.92	2	0.13	6	0.39	6	0.39	12	0.79				
NOVEMBER 1982	21	1.38	1	0.07	11	0.72	9	0.59	20	1.32				
GENERAL SVCS ADMIN											3,789	12.24	1,413	4.66
DECEMBER 1982	505	1.66	56	0.18	427	1.41	22	0.07	449	1.48				
NOVEMBER 1982	446	1.47	53	0.17	375	1.24	18	0.06	393	1.30				
INTERSTATE COMMERCE COMM											49	3.27	3	0.22
DECEMBER 1982	2	0.15	...	...	1	0.07	1	0.07	2	0.15				
NOVEMBER 1982	...	...	...	...	...	...	...	...	...	...				
NATL AERO SPACE ADMIN											4,376	19.18	1,087	4.82
DECEMBER 1982	439	1.95	12	0.05	269	1.19	158	0.70	427	1.89				
NOVEMBER 1982	439	1.95	12	0.05	269	1.19	158	0.70	427	1.89				
NATL LABOR RELATIONS BD											225	8.49	130	4.91
DECEMBER 1982	21	0.79	3	0.11	13	0.49	5	0.19	18	0.68				
NOVEMBER 1982	70	2.65	6	0.23	58	2.20	6	0.23	64	2.43				
NUCLEAR REGULATORY COMM											591	16.16	52	1.44
DECEMBER 1982	19	0.53	4	0.11	7	0.19	8	0.22	15	0.42				
NOVEMBER 1982	10	0.28	...	...	9	0.25	1	0.03	10	0.28				
OFFICE OF PERSONNEL MGMT											629	9.35	249	3.79
DECEMBER 1982	70	1.06	11	0.17	58	0.88	1	0.02	59	0.90				
NOVEMBER 1982	95	1.44	20	0.30	82	1.25	7	0.11	75	1.14				
PANAMA CANAL COMMISSION											1	7.14	...	...
DECEMBER 1982	...	...	...	...	...	...	...	...	...	...				
NOVEMBER 1982	...	...	...	...	...	...	...	...	...	...				
RAILROAD RETIREMENT BOARD											307	19.43	73	4.63
DECEMBER 1982	18	1.14	2	0.13	15	0.95	1	0.06	16	1.01				
NOVEMBER 1982	26	1.65	5	0.32	18	1.14	3	0.19	21	1.33				
SECURITIES & EXCHNGE COMM											374	19.79	44	2.28
DECEMBER 1982	20	1.04	4	0.21	11	0.57	5	0.26	16	0.83				
NOVEMBER 1982	9	0.46	1	0.05	5	0.26	3	0.15	8	0.41				
SMALL BUSINESS ADMIN											1,255	25.53	295	6.13
DECEMBER 1982	150	3.11	7	0.15	125	2.59	18	0.37	143	2.96				
NOVEMBER 1982	77	1.61	7	0.15	68	1.42	2	0.04	70	1.45				
SMITHSONIAN, SUMMARY											1,051	24.81	253	5.98
DECEMBER 1982	84	1.99	5	0.12	74	1.75	5	0.12	79	1.87				
NOVEMBER 1982	63	1.49	4	0.09	57	1.35	2	0.05	59	1.40				
TENNESSEE VALLEY AUTH											14,788	35.74	2,229	5.78
DECEMBER 1982	413	1.09	...	...	80	0.21	333	0.88	413	1.09				
NOVEMBER 1982	644	1.65	...	...	108	0.28	536	1.37	644	1.65				
US INFORMATION AGENCY											554	16.17	123	3.52
DECEMBER 1982	27	0.77	2	0.06	21	0.60	4	0.11	25	0.71				
NOVEMBER 1982	49	1.41	5	0.14	41	1.18	3	0.09	44	1.26				
US INTNATL DEV COOP AGCY											376	15.33	105	4.37
DECEMBER 1982	39	1.62	1	0.04	33	1.37	5	0.21	38	1.58				
NOVEMBER 1982	35	1.46	6	0.25	26	1.08	3	0.13	29	1.21				
US POSTAL SERVICE											52,084	7.86	19,310	2.91
DECEMBER 1982	11,569	1.74	79	0.01	11,117	1.67	373	0.06	11,490	1.73				
NOVEMBER 1982	4,736	0.72	114	0.02	4,201	0.63	421	0.06	4,622	0.70				
VETERANS ADMINISTRATION											68,688	29.37	14,299	6.10
DECEMBER 1982	3,551	1.51	54	0.02	2,943	1.25	554	0.24	3,497	1.49				
NOVEMBER 1982	4,660	1.99	80	0.03	3,928	1.68	652	0.28	4,580	1.96				

TABLE 20 -- ACCESSIONS BY TYPE, BRANCH, AND SELECTED AGENCY, WASHINGTON, D.C. SMSA, NOVEMBER 1982 AND DECEMBER 1982

AGENCY	TOTAL		TRANSFERS		NEW HIRES		RESTORATIONS, RETURNS TO DUTY		ACCESSIONS EXCLUDING TRANSFERS		ACCESSIONS CY 1982 TO DATE		ACCESSIONS FY 1983 TO DATE	
	NO.	RATE	NO.	RATE	NO.	RATE	NO.	RATE	NO.	RATE	NO.	RATE	NO.	RATE
TOTAL, ALL AGENCIES											51,598	15.81	12,947	3.98
DECEMBER 1982	3,965	1.22	379	0.12	3,052	0.94	534	0.16	3,586	1.10				
NOVEMBER 1982	3,789	1.17	426	0.13	3,028	0.93	335	0.10	3,363	1.04				
LEGISLATIVE BRANCH											2,039	11.94	347	2.04
DECEMBER 1982	72	0.42	1	0.01	27	0.16	44	0.26	71	0.42				
NOVEMBER 1982	105	0.62	3	0.02	53	0.31	49	0.29	102	0.60				
GENERAL ACCOUNTING OFC											419	12.45	38	1.14
DECEMBER 1982	9	0.27	...	...	6	0.18	3	0.09	9	0.27				
NOVEMBER 1982	18	0.54	...	...	14	0.42	4	0.12	18	0.54				
GOVERNMENT PRINTING OFC											109	1.93	28	0.51
DECEMBER 1982	10	0.18	1	0.02	2	0.04	7	0.13	9	0.16				
NOVEMBER 1982	12	0.22	2	0.04	3	0.05	7	0.13	10	0.18				
LIBRARY OF CONGRESS											685	13.10	123	2.35
DECEMBER 1982	34	0.65	...	...	...	...	34	0.65	34	0.65				
NOVEMBER 1982	38	0.73	...	...	...	...	38	0.73	38	0.73				
JUDICIAL BRANCH											...	...	...	...
DECEMBER 1982	...	...	...	...	...	...	...	...	...	...				
NOVEMBER 1982	...	...	...	...	...	...	...	...	...	...				
EXECUTIVE BRANCH											49,559	16.02	12,600	4.09
DECEMBER 1982	3,893	1.26	378	0.12	3,025	0.98	490	0.16	3,515	1.14				
NOVEMBER 1982	3,684	1.20	423	0.14	2,975	0.97	286	0.09	3,261	1.06				
EXEC OFC OF THE PRESIDENT											529	32.86	106	6.63
DECEMBER 1982	26	1.63	2	0.13	24	1.50	...	...	24	1.50				
NOVEMBER 1982	17	1.06	2	0.13	15	0.94	...	...	15	0.94				
EXECUTIVE DEPARTMENTS											37,403	16.44	9,603	4.23
DECEMBER 1982	2,839	1.25	281	0.12	2,156	0.95	402	0.18	2,558	1.12				
NOVEMBER 1982	2,771	1.22	337	0.15	2,203	0.97	231	0.10	2,434	1.07				
STATE											1,576	21.62	366	5.06
DECEMBER 1982	121	1.68	2	0.03	48	0.67	71	0.99	119	1.65				
NOVEMBER 1982	123	1.70	5	0.07	46	0.64	72	1.00	118	1.63				
TREASURY											2,281	13.22	740	4.27
DECEMBER 1982	189	1.09	41	0.24	131	0.75	17	0.10	148	0.85				
NOVEMBER 1982	237	1.37	44	0.25	180	1.04	13	0.08	193	1.12				
DEFENSE, TOTAL											16,482	19.66	4,495	5.33
DECEMBER 1982	1,388	1.64	121	0.14	1,091	1.29	176	0.21	1,267	1.50				
NOVEMBER 1982	1,132	1.35	158	0.19	911	1.08	63	0.07	974	1.16				
DEPT OF THE ARMY											6,347	23.53	1,583	5.80
DECEMBER 1982	565	2.06	43	0.16	424	1.55	98	0.36	522	1.90				
NOVEMBER 1982	460	1.69	55	0.20	366	1.35	39	0.14	405	1.49				
DEPT OF THE NAVY											5,995	16.61	1,814	5.00
DECEMBER 1982	486	1.34	37	0.10	405	1.11	44	0.12	449	1.23				
NOVEMBER 1982	412	1.14	53	0.15	355	0.98	4	0.01	359	0.99				
DEPT OF THE AIR FORCE											1,388	21.52	470	7.35
DECEMBER 1982	166	2.58	11	0.17	144	2.24	11	0.17	155	2.41				
NOVEMBER 1982	82	1.29	18	0.28	51	0.80	13	0.20	64	1.01				
DEFENSE LOG AGCY											544	20.41	114	4.27
DECEMBER 1982	51	1.91	6	0.22	31	1.16	14	0.52	45	1.68				
NOVEMBER 1982	29	1.09	7	0.26	21	0.79	1	0.04	22	0.83				
OTHER DEFENSE ACTIVITIES											2,208	18.94	514	4.36
DECEMBER 1982	120	1.02	24	0.20	87	0.74	9	0.08	96	0.81				
NOVEMBER 1982	149	1.27	25	0.21	118	1.00	6	0.05	124	1.06				

TABLE 20 -- ACCESSIONS BY TYPE, BRANCH, AND SELECTED AGENCY, WASHINGTON, D.C. SMSA, NOVEMBER 1982 AND DECEMBER 1982

AGENCY	TOTAL		TRANSFERS		NEW HIRES		RESTORATIONS, RETURNS TO DUTY		ACCESSIONS EXCLUDING TRANSFERS		ACCESSIONS CY 1982 TO DATE		ACCESSIONS FY 1983 TO DATE	
	NO.	RATE	NO.	RATE	NO.	RATE	NO.	RATE	NO.	RATE	NO.	RATE	NO.	RATE
JUSTICE														
DECEMBER 1982	161	0.99	11	0.07	115	0.71	35	0.22	150	0.92	2,931	18.58	636	3.92
NOVEMBER 1982	214	1.32	8	0.05	185	1.14	21	0.13	206	1.27				
INTERIOR														
DECEMBER 1982	93	0.92	30	0.30	81	0.80	18	0.18	63	0.63	1,805	17.60	306	3.04
NOVEMBER 1982	93	0.92	30	0.30	81	0.80	18	0.18	63	0.63				
AGRICULTURE														
DECEMBER 1982	97	0.77	9	0.07	71	0.56	17	0.13	88	0.70	1,585	12.27	356	2.83
NOVEMBER 1982	143	1.14	15	0.12	106	0.84	22	0.17	128	1.02				
COMMERCE														
DECEMBER 1982	235	1.31	18	0.10	179	0.99	38	0.21	217	1.21	2,830	15.74	777	4.33
NOVEMBER 1982	221	1.24	35	0.20	171	0.96	15	0.08	186	1.04				
LABOR														
DECEMBER 1982	63	0.94	11	0.16	45	0.67	7	0.10	52	0.77	633	9.45	201	2.99
NOVEMBER 1982	60	0.89	15	0.22	49	0.73	4	0.06	45	0.67				
HEALTH AND HUMAN SERVICES														
DECEMBER 1982	267	0.84	19	0.06	217	0.68	31	0.10	248	0.78	5,044	15.88	1,083	3.41
NOVEMBER 1982	333	1.05	8	0.03	299	0.94	26	0.08	325	1.03				
HOUSING & URBAN DEV														
DECEMBER 1982	23	0.59	...	...	16	0.41	7	0.18	23	0.59	225	5.57	60	1.56
NOVEMBER 1982	23	0.60	1	0.03	17	0.44	5	0.13	22	0.57				
TRANSPORTATION														
DECEMBER 1982	129	1.40	15	0.16	99	1.08	15	0.16	114	1.24	1,114	11.78	361	3.93
NOVEMBER 1982	114	1.24	10	0.11	100	1.09	4	0.04	104	1.14				
ENERGY														
DECEMBER 1982	37	0.60	1	0.02	31	0.50	5	0.08	36	0.59	540	8.31	106	1.72
NOVEMBER 1982	34	0.55	4	0.06	23	0.37	7	0.11	30	0.49				
EDUCATION														
DECEMBER 1982	36	0.98	3	0.08	32	0.87	1	0.03	33	0.90	357	9.63	116	3.16
NOVEMBER 1982	44	1.20	4	0.11	35	0.96	5	0.14	40	1.09				
INDEPENDENT AGENCIES														
DECEMBER 1982	1,028	1.30	95	0.12	845	1.07	88	0.11	933	1.18	11,627	14.50	2,891	3.65
NOVEMBER 1982	896	1.13	84	0.11	757	0.96	55	0.07	812	1.03				
ACTION														
DECEMBER 1982	8	2.55	2	0.64	4	1.27	2	0.64	6	1.91	127	32.99	31	9.90
NOVEMBER 1982	10	3.20	1	0.32	7	2.24	2	0.64	9	2.88				
ENVIRONMTL PROTECT AGCY														
DECEMBER 1982	31	0.75	7	0.17	21	0.50	3	0.07	24	0.58	722	16.97	158	3.80
NOVEMBER 1982	44	1.06	1	0.02	40	0.96	3	0.07	43	1.03				
EQUAL EMPLOY OPP COMM														
DECEMBER 1982	19	2.55	1	0.13	18	2.42	...	...	18	2.42	94	12.86	33	4.44
NOVEMBER 1982	7	0.94	1	0.13	5	0.67	1	0.13	6	0.81				
FEDERAL COMMUNICATNS COMM														
DECEMBER 1982	11	0.80	4	0.29	6	0.44	1	0.07	7	0.51	83	5.89	33	2.40
NOVEMBER 1982	9	0.66	1	0.07	7	0.51	1	0.07	8	0.58				
FEDERAL DEPOSIT INS CORP														
DECEMBER 1982	6	0.67	2	0.22	2	0.22	2	0.22	4	0.45	150	16.43	19	2.14
NOVEMBER 1982	8	0.90	2	0.22	3	0.34	3	0.34	6	0.67				
FED EMERGENCY MGMT AGCY														
DECEMBER 1982	24	1.68	1	0.07	21	1.47	2	0.14	23	1.61	302	20.96	92	6.45
NOVEMBER 1982	24	1.68	5	0.35	19	1.33	...	...	19	1.33				

TABLE 20 -- ACCESSIONS BY TYPE, BRANCH, AND SELECTED AGENCY, WASHINGTON, D.C. SMSA, NOVEMBER 1982 AND DECEMBER 1982

AGENCY	TOTAL		TRANSFERS		NEW HIRES		RESTORATIONS, RETURNS TO DUTY		ACCESSIONS EXCLUDING TRANSFERS		ACCESSIONS CY 1982 TO DATE		ACCESSIONS FY 1983 TO DATE	
	NO.	RATE	NO.	RATE	NO.	RATE	NO.	RATE	NO.	RATE	NO.	RATE	NO.	RATE
FEDERAL TRADE COMM											263	20.39	52	4.17
DECEMBER 1982	8	0.64	2	0.16	2	0.16	4	0.32	6	0.48				
NOVEMBER 1982	16	1.28	1	0.08	7	0.56	8	0.64	15	1.20				
GENERAL SVCS ADMIN											946	8.94	352	3.37
DECEMBER 1982	149	1.42	23	0.22	116	1.11	10	0.10	126	1.20				
NOVEMBER 1982	97	0.93	15	0.14	77	0.74	5	0.05	82	0.79				
INTERSTATE COMMERCE COMM											38	3.62	3	0.32
DECEMBER 1982	2	0.21	...	...	1	0.11	1	0.11	2	0.21				
NOVEMBER 1982	...	...	...	...	...	...	...	...	...	...				
NATL AERO SPACE ADMIN											671	13.75	157	3.24
DECEMBER 1982	64	1.32	2	0.04	53	1.09	9	0.19	62	1.28				
NOVEMBER 1982	64	1.32	2	0.04	53	1.09	9	0.19	62	1.28				
NATL LABOR RELATIONS BD											72	8.28	32	3.79
DECEMBER 1982	12	1.42	...	...	8	0.94	4	0.47	12	1.42				
NOVEMBER 1982	14	1.66	...	...	14	1.66	...	...	14	1.66				
NUCLEAR REGULATORY COMM											483	17.29	43	1.59
DECEMBER 1982	14	0.52	2	0.07	4	0.15	8	0.30	12	0.45				
NOVEMBER 1982	7	0.26	...	...	6	0.22	1	0.04	7	0.26				
OFFICE OF PERSONNEL MGMT											228	8.25	96	3.63
DECEMBER 1982	29	1.09	5	0.19	25	0.94	1	0.04	24	0.91				
NOVEMBER 1982	37	1.40	4	0.15	30	1.13	3	0.11	33	1.25				
PANAMA CANAL COMMISSION											1	20.00	...	...
DECEMBER 1982	...	...	...	...	...	...	...	...	...	...				
NOVEMBER 1982	...	...	...	...	...	...	...	...	...	...				
RAILROAD RETIREMENT BOARD											...	...	...	...
DECEMBER 1982	...	...	...	...	...	...	...	...	...	...				
NOVEMBER 1982	...	...	...	...	...	...	...	...	...	...				
SECURITIES & EXCHNGE COMM											264	20.85	30	2.33
DECEMBER 1982	16	1.25	4	0.31	10	0.78	2	0.16	12	0.94				
NOVEMBER 1982	3	0.23	...	...	3	0.23	...	...	3	0.23				
SMALL BUSINESS ADMIN											226	21.88	62	6.14
DECEMBER 1982	30	2.96	...	...	26	2.57	4	0.39	30	2.96				
NOVEMBER 1982	15	1.49	...	...	15	1.49	...	...	15	1.49				
SMITHSONIAN, SUMMARY											992	24.70	249	6.22
DECEMBER 1982	84	2.10	5	0.12	74	1.85	5	0.12	79	1.97				
NOVEMBER 1982	61	1.53	4	0.10	55	1.38	2	0.05	57	1.43				
TENNESSEE VALLEY AUTH											6	46.15	1	7.69
DECEMBER 1982	...	...	...	...	...	...	...	...	...	...				
NOVEMBER 1982	1	7.69	...	...	1	7.69	...	...	1	7.69				
US INFORMATION AGENCY											519	16.36	117	3.63
DECEMBER 1982	27	0.84	2	0.06	21	0.65	4	0.12	25	0.77				
NOVEMBER 1982	48	1.49	4	0.12	41	1.28	3	0.09	44	1.37				
US INTNATL DEV COOP AGCY											376	15.45	105	4.41
DECEMBER 1982	39	1.63	1	0.04	33	1.38	5	0.21	38	1.59				
NOVEMBER 1982	35	1.47	6	0.25	26	1.09	3	0.13	29	1.22				
US POSTAL SERVICE											1,167	6.66	321	1.84
DECEMBER 1982	162	0.93	6	0.03	147	0.85	9	0.05	156	0.90				
NOVEMBER 1982	110	0.63	6	0.03	99	0.57	5	0.03	104	0.60				
VETERANS ADMINISTRATION											1,247	19.28	319	4.96
DECEMBER 1982	96	1.49	8	0.12	76	1.18	12	0.19	88	1.36				
NOVEMBER 1982	105	1.64	9	0.14	88	1.37	8	0.12	96	1.50				

TABLE 21 -- ACCESSIONS BY TYPE, BRANCH, AND SELECTED AGENCY, OVERSEAS, NOVEMBER 1982 AND DECEMBER 1982

AGENCY	TOTAL		TRANSFERS		NEW HIRES		RESTORATIONS, RETURNS TO DUTY		ACCESSIONS EXCLUDING TRANSFERS		ACCESSIONS CY 1982 TO DATE		ACCESSIONS FY 1983 TO DATE	
	NO.	RATE	NO.	RATE	NO.	RATE	NO.	RATE	NO.	RATE	NO.	RATE	NO.	RATE
TOTAL, ALL AGENCIES											40,167	30.99	10,111	7.90
DECEMBER 1982	2,199	1.71	41	0.03	2,060	1.61	98	0.08	2,158	1.68				
NOVEMBER 1982	2,878	2.26	58	0.05	2,693	2.11	127	0.10	2,820	2.21				
LEGISLATIVE BRANCH											2	2.78	...	...
DECEMBER 1982	...	...	...	...	...	...	...	...	...	...				
NOVEMBER 1982	...	...	...	...	...	...	...	...	...	...				
GENERAL ACCOUNTING OFC											2	3.08	...	...
DECEMBER 1982	...	...	...	...	...	...	...	...	...	...				
NOVEMBER 1982	...	...	...	...	...	...	...	...	...	...				
GOVERNMENT PRINTING OFC											...	...	...	...
DECEMBER 1982	...	...	...	...	...	...	...	...	...	...				
NOVEMBER 1982	...	...	...	...	...	...	...	...	...	...				
LIBRARY OF CONGRESS											...	...	...	...
DECEMBER 1982	...	...	...	...	...	...	...	...	...	...				
NOVEMBER 1982	...	...	...	...	...	...	...	...	...	...				
JUDICIAL BRANCH											...	...	...	...
DECEMBER 1982	...	...	...	...	...	...	...	...	...	...				
NOVEMBER 1982	...	...	...	...	...	...	...	...	...	...				
EXECUTIVE BRANCH											40,165	31.01	10,111	7.91
DECEMBER 1982	2,199	1.71	41	0.03	2,060	1.61	98	0.08	2,158	1.68				
NOVEMBER 1982	2,878	2.26	58	0.05	2,693	2.11	127	0.10	2,820	2.21				
EXEC OFC OF THE PRESIDENT											...	...	...	...
DECEMBER 1982	...	...	...	...	...	...	...	...	...	...				
NOVEMBER 1982	...	...	...	...	...	...	...	...	...	...				
EXECUTIVE DEPARTMENTS											36,333	34.10	9,037	8.57
DECEMBER 1982	1,752	1.66	37	0.04	1,643	1.56	72	0.07	1,715	1.63				
NOVEMBER 1982	2,627	2.51	56	0.05	2,464	2.35	107	0.10	2,571	2.45				
STATE											1,277	8.16	239	1.53
DECEMBER 1982	63	0.40	...	...	63	0.40	...	...	63	0.40				
NOVEMBER 1982	56	0.36	...	...	56	0.36	...	...	56	0.36				
TREASURY											84	8.08	20	1.92
DECEMBER 1982	10	0.97	1	0.10	7	0.68	2	0.19	9	0.87				
NOVEMBER 1982	4	0.38	...	...	2	0.19	2	0.19	4	0.38				
DEFENSE, TOTAL											34,354	40.70	8,606	10.36
DECEMBER 1982	1,639	1.96	34	0.04	1,535	1.84	70	0.08	1,605	1.92				
NOVEMBER 1982	2,523	3.05	53	0.06	2,363	2.85	107	0.13	2,470	2.98				
DEPT OF THE ARMY											14,195	35.29	4,594	11.73
DECEMBER 1982	897	2.28	21	0.05	838	2.13	38	0.10	876	2.22				
NOVEMBER 1982	1,327	3.40	35	0.09	1,235	3.17	57	0.15	1,292	3.31				
DEPT OF THE NAVY											2,116	10.14	658	3.36
DECEMBER 1982	103	0.53	7	0.04	92	0.47	4	0.02	96	0.49				
NOVEMBER 1982	184	0.94	4	0.02	177	0.90	3	0.02	180	0.92				
DEPT OF THE AIR FORCE											7,579	54.42	2,172	16.06
DECEMBER 1982	368	2.69	4	0.03	341	2.49	23	0.17	364	2.66				
NOVEMBER 1982	581	4.33	14	0.10	536	3.99	31	0.23	567	4.22				
DEFENSE LOG AGCY											89	22.36	18	4.32
DECEMBER 1982	6	1.43	1	0.24	2	0.48	3	0.72	5	1.19				
NOVEMBER 1982	7	1.69	...	...	7	1.69	...	...	7	1.69				
OTHER DEFENSE ACTIVITIES											10,375	115.66	1,164	11.22
DECEMBER 1982	265	2.54	1	0.01	262	2.51	2	0.02	264	2.53				
NOVEMBER 1982	424	4.10	...	...	408	3.95	16	0.15	424	4.10				

TABLE 21 -- ACCESSIONS BY TYPE, BRANCH, AND SELECTED AGENCY, OVERSEAS, NOVEMBER 1982 AND DECEMBER 1982

AGENCY	TOTAL		TRANSFERS		NEW HIRES		RESTORATIONS, RETURNS TO DUTY		ACCESSIONS EXCLUDING TRANSFERS		ACCESSIONS CY 1982 TO DATE		ACCESSIONS FY 1983 TO DATE	
	NO.	RATE	NO.	RATE	NO.	RATE	NO.	RATE	NO.	RATE	NO.	RATE	NO.	RATE
JUSTICE											125	11.43	22	2.15
DECEMBER 1982	3	0.31	1	0.10	2	0.20	...	...	2	0.20				
NOVEMBER 1982	3	0.29	1	0.10	3	0.29	1	0.10	2	0.19				
INTERIOR											103	29.94	26	7.67
DECEMBER 1982	9	2.65	1	0.29	9	2.65	1	0.29	8	2.35				
NOVEMBER 1982	9	2.66	1	0.30	9	2.66	1	0.30	8	2.37				
AGRICULTURE											133	9.30	34	2.46
DECEMBER 1982	10	0.73	...	...	10	0.73	...	...	10	0.73				
NOVEMBER 1982	10	0.72	...	...	10	0.72	...	...	10	0.72				
COMMERCE											62	7.98	30	3.78
DECEMBER 1982	10	1.27	...	...	10	1.27	...	...	10	1.27				
NOVEMBER 1982	10	1.28	...	...	10	1.28	...	...	10	1.28				
LABOR											11	12.22	7	8.14
DECEMBER 1982	4	4.62	...	...	4	4.62	...	...	4	4.62				
NOVEMBER 1982	3	3.55	...	...	3	3.55	...	...	3	3.55				
HEALTH AND HUMAN SERVICES											122	12.87	14	1.44
DECEMBER 1982	2	0.21	...	...	1	0.10	1	0.10	2	0.21				
NOVEMBER 1982	3	0.31	...	...	3	0.31	...	...	3	0.31				
HOUSING & URBAN DEV											5	2.94	...	...
DECEMBER 1982	...	...	...	...	...	...	...	...	...	...				
NOVEMBER 1982	...	...	...	...	...	...	...	...	...	...				
TRANSPORTATION											57	9.58	9	1.55
DECEMBER 1982	2	0.34	...	...	2	0.34	...	...	2	0.34				
NOVEMBER 1982	6	1.03	1	0.17	5	0.86	...	...	5	0.86				
ENERGY											...	...	...	...
DECEMBER 1982	...	...	...	...	...	...	...	...	...	...				
NOVEMBER 1982	...	...	...	...	...	...	...	...	...	...				
EDUCATION											...	...	...	...
DECEMBER 1982	...	...	...	...	...	...	...	...	...	...				
NOVEMBER 1982	...	...	...	...	...	...	...	...	...	...				
INDEPENDENT AGENCIES											3,832	16.67	1,134	4.84
DECEMBER 1982	447	1.95	4	0.02	417	1.82	26	0.11	443	1.94				
NOVEMBER 1982	251	1.11	2	0.01	229	1.01	20	0.09	249	1.10				
ACTION											12	14.81	...	...
DECEMBER 1982	...	...	...	...	...	...	...	...	...	...				
NOVEMBER 1982	...	...	...	...	...	...	...	...	...	...				
ENVIRONMTL PROTECT AGCY											...	...	...	...
DECEMBER 1982	...	...	...	...	...	...	...	...	...	...				
NOVEMBER 1982	...	...	...	...	...	...	...	...	...	...				
EQUAL EMPLOY OPP COMM											...	...	...	...
DECEMBER 1982	...	...	...	...	...	...	...	...	...	...				
NOVEMBER 1982	...	...	...	...	...	...	...	...	...	...				
FEDERAL COMMUNICATNS COMM											...	...	...	...
DECEMBER 1982	...	...	...	...	...	...	...	...	...	...				
NOVEMBER 1982	...	...	...	...	...	...	...	...	...	...				
FEDERAL DEPOSIT INS CORP											51	77.27	15	17.44
DECEMBER 1982	3	3.53	...	...	3	3.53	...	...	3	3.53				
NOVEMBER 1982	1	1.15	...	...	1	1.15	...	...	1	1.15				
FED EMERGENCY MGMT AGCY											...	...	...	...
DECEMBER 1982	...	...	...	...	...	...	...	...	...	...				
NOVEMBER 1982	...	...	...	...	...	...	...	...	...	...				

TABLE 21 -- ACCESSIONS BY TYPE, BRANCH, AND SELECTED AGENCY, OVERSEAS, NOVEMBER 1982 AND DECEMBER 1982

AGENCY	TOTAL		TRANSFERS		NEW HIRES		RESTORATIONS, RETURNS TO DUTY		ACCESSIONS EXCLUDING TRANSFERS		ACCESSIONS CY 1982 TO DATE		ACCESSIONS FY 1983 TO DATE	
	NO.	RATE	NO.	RATE	NO.	RATE	NO.	RATE	NO.	RATE	NO.	RATE	NO.	RATE
FEDERAL TRADE COMM														
DECEMBER 1982	...	...	...	...	...	...	...	...	...	...	...	...	...	...
NOVEMBER 1952	...	...	...	...	...	...	...	...	...	...				
GENERAL SVCS ADMIN														
DECEMBER 1982	1	1.09	1	1.09	...	...	...	...	...	...	9	9.89	5	5.43
NOVEMBER 1982	1	1.09	...	...	1	1.09	...	...	1	1.09				
INTERSTATE COMMERCE COMM														
DECEMBER 1982	...	...	...	...	...	...	...	...	...	...	...	...	...	...
NOVEMBER 1982	...	...	...	...	...	...	...	...	...	...				
NATL AERO SPACE ADMIN														
DECEMBER 1982	...	...	...	...	...	...	...	...	...	...	...	...	...	...
NOVEMBER 1982	...	...	...	...	...	...	...	...	...	...				
NATL LABOR RELATIONS BD														
DECEMBER 1982	1	6.67	...	...	1	6.67	...	...	1	6.67	1	5.88	1	6.67
NOVEMBER 1982	...	...	...	...	...	...	...	...	...	...				
NUCLEAR REGULATORY COMM														
DECEMBER 1982	...	...	...	...	...	...	...	...	...	...	...	...	...	...
NOVEMBER 1982	...	...	...	...	...	...	...	...	...	...				
OFFICE OF PERSONNEL MGMT														
DECEMBER 1982	1	5.13	...	...	1	5.13	...	...	1	5.13	1	5.26	1	5.26
NOVEMBER 1982	...	...	...	...	...	...	...	...	...	...				
PANAMA CANAL COMMISSION														
DECEMBER 1982	388	4.40	2	0.02	365	4.14	21	0.24	386	4.37	2,751	31.11	875	10.03
NOVEMBER 1982	177	2.06	2	0.02	159	1.85	16	0.19	175	2.03				
RAILROAD RETIREMENT BOARD														
DECEMBER 1982	...	...	...	...	...	...	...	...	...	...	...	...	...	...
NOVEMBER 1982	...	...	...	...	...	...	...	...	...	...				
SECURITIES & EXCHNGE COMM														
DECEMBER 1982	...	...	...	...	...	...	...	...	...	...	...	...	...	...
NOVEMBER 1982	...	...	...	...	...	...	...	...	...	...				
SMALL BUSINESS ADMIN														
DECEMBER 1982	...	...	...	...	...	...	...	...	...	...	37	34.91	1	0.96
NOVEMBER 1982	1	0.96	...	...	1	0.96	...	...	1	0.96				
SMITHSONIAN, SUMMARY														
DECEMBER 1982	...	...	...	...	...	...	...	...	...	...	6	6.45	...	...
NOVEMBER 1982	...	...	...	...	...	...	...	...	...	...				
TENNESSEE VALLEY AUTH														
DECEMBER 1982	...	...	...	...	...	...	...	...	...	...	...	...	...	...
NOVEMBER 1982	...	...	...	...	...	...	...	...	...	...				
US INFORMATION AGENCY														
DECEMBER 1982	11	0.25	...	...	11	0.25	...	...	11	0.25	272	6.13	46	1.04
NOVEMBER 1982	21	0.48	...	...	21	0.48	...	...	21	0.48				
US INTNATL DEV COOP AGCY														
DECEMBER 1982	8	0.26	...	...	8	0.26	...	...	8	0.26	154	4.89	24	0.78
NOVEMBER 1982	7	0.23	...	...	6	0.19	1	0.03	7	0.23				
US POSTAL SERVICE														
DECEMBER 1982	4	0.14	1	0.03	...	...	3	0.10	3	0.10	69	2.36	14	0.48
NOVEMBER 1982	6	0.21	...	...	3	0.10	3	0.10	6	0.21				
VETERANS ADMINISTRATION														
DECEMBER 1982	23	0.98	...	...	21	0.89	2	0.08	23	0.98	394	16.76	108	4.59
NOVEMBER 1982	32	1.36	...	...	32	1.36	...	...	32	1.36				

TABLE 22 -- SEPARATIONS BY TYPE, BRANCH, AND SELECTED AGENCY, ALL AREAS, NOVEMBER 1982 AND DECEMBER 1982

AGENCY	TOTAL		TRANSFERS		QUITS		OTHER SEPARATIONS		SEPARATIONS EXCLUDING TRANSFERS		SEPARATNS CY 1982 TO DATE		SEPARATNS FY 1983 TO DATE	
	NO.	RATE	NO.	RATE	NO.	RATE	NO.	RATE	NO.	RATE	NO.	RATE	NO.	RATE
TOTAL, ALL AGENCIES														
DECEMBER 1982	30,251	1.07	1,812	0.06	10,832	0.38	17,607	0.62	28,439	1.01	549,409	19.39	99,632	3.53
NOVEMBER 1982	30,599	1.09	2,199	0.08	12,454	0.44	15,946	0.57	28,400	1.01				
LEGISLATIVE BRANCH														
DECEMBER 1982	116	0.60	7	0.04	11	0.06	98	0.51	109	0.57	2,749	14.16	396	2.06
NOVEMBER 1982	126	0.65	9	0.05	47	0.24	70	0.36	117	0.61				
GENERAL ACCOUNTING OFC														
DECEMBER 1982	15	0.29	4	0.08	7	0.13	4	0.08	11	0.21	732	13.91	48	0.92
NOVEMBER 1982	18	0.35	3	0.06	11	0.21	4	0.08	15	0.29				
GOVERNMENT PRINTING OFC														
DECEMBER 1982	28	0.47	3	0.05	2	0.03	23	0.39	25	0.42	539	8.85	106	1.78
NOVEMBER 1982	30	0.50	3	0.05	8	0.13	19	0.32	27	0.45				
LIBRARY OF CONGRESS														
DECEMBER 1982	48	0.92	...	...	...	...	48	0.92	48	0.92	1,069	20.42	152	2.90
NOVEMBER 1982	46	0.88	...	...	...	...	46	0.88	46	0.88				
JUDICIAL BRANCH														
DECEMBER 1982	...	...	...	...	...	...	...	...	...	...	...	...	...	...
NOVEMBER 1982	...	...	...	...	...	...	...	...	...	...				
EXECUTIVE BRANCH														
DECEMBER 1982	30,135	1.07	1,805	0.06	10,821	0.39	17,509	0.62	28,330	1.01	545,660	19.42	99,236	3.54
NOVEMBER 1982	30,473	1.09	2,190	0.08	12,407	0.44	15,876	0.57	28,283	1.01				
EXEC OFC OF THE PRESIDENT														
DECEMBER 1982	11	0.69	6	0.37	2	0.12	3	0.19	5	0.31	579	35.85	100	6.23
NOVEMBER 1982	23	1.44	12	0.75	9	0.56	2	0.12	11	0.69				
EXECUTIVE DEPARTMENTS														
DECEMBER 1982	20,009	1.17	1,458	0.08	8,004	0.47	10,547	0.61	18,551	1.08	374,175	21.68	67,389	3.93
NOVEMBER 1982	20,631	1.20	1,774	0.10	9,583	0.56	9,274	0.54	18,857	1.10				
STATE														
DECEMBER 1982	230	0.96	...	...	141	0.59	89	0.37	230	0.96	3,413	14.20	1,112	4.65
NOVEMBER 1982	448	1.88	1	...	275	1.15	172	0.72	447	1.87				
TREASURY														
DECEMBER 1982	1,760	1.49	184	0.16	1,158	0.98	418	0.35	1,576	1.33	43,767	35.84	5,656	4.77
NOVEMBER 1982	1,477	1.25	205	0.17	865	0.73	407	0.34	1,272	1.07				
DEFENSE, TOTAL														
DECEMBER 1982	9,772	0.95	840	0.08	2,966	0.29	5,966	0.58	8,932	0.87	205,379	20.06	31,510	3.08
NOVEMBER 1982	9,394	0.92	1,031	0.10	3,309	0.32	5,054	0.50	8,363	0.82				
DEPT OF THE ARMY														
DECEMBER 1982	4,252	1.15	353	0.10	1,344	0.36	2,555	0.69	3,899	1.06	83,190	22.51	11,930	3.25
NOVEMBER 1982	3,659	1.00	338	0.09	1,373	0.37	1,948	0.53	3,321	0.91				
DEPT OF THE NAVY														
DECEMBER 1982	2,533	0.77	168	0.05	749	0.23	1,616	0.49	2,365	0.72	59,126	17.92	10,337	3.14
NOVEMBER 1982	2,977	0.91	273	0.08	1,064	0.32	1,640	0.50	2,704	0.82				
DEPT OF THE AIR FORCE														
DECEMBER 1982	2,036	0.84	193	0.08	603	0.25	1,240	0.51	1,843	0.76	40,670	16.72	6,310	2.60
NOVEMBER 1982	1,881	0.78	225	0.09	588	0.24	1,068	0.44	1,656	0.68				
DEFENSE LOG AGCY														
DECEMBER 1982	564	1.18	79	0.16	85	0.18	400	0.83	485	1.01	9,133	19.01	1,715	3.58
NOVEMBER 1982	530	1.10	122	0.25	103	0.21	305	0.64	408	0.85				
OTHER DEFENSE ACTIVITIES														
DECEMBER 1982	387	1.11	47	0.13	185	0.53	155	0.44	340	0.98	13,260	40.29	1,218	3.51
NOVEMBER 1982	347	1.00	73	0.21	181	0.52	93	0.27	274	0.79				

TABLE 22 -- SEPARATIONS BY TYPE, BRANCH, AND SELECTED AGENCY, ALL AREAS, NOVEMBER 1982 AND DECEMBER 1982

AGENCY	TOTAL		TRANSFERS		QUITS		OTHER SEPARATIONS		SEPARATIONS EXCLUDING TRANSFERS		SEPARATNS CY 1982 TO DATE		SEPARATNS FY 1983 TO DATE	
	NO.	RATE	NO.	RATE	NO.	RATE	NO.	RATE	NO.	RATE	NO.	RATE	NO.	RATE
JUSTICE														
DECEMBER 1982	341	0.60	35	0.06	139	0.25	167	0.29	306	0.54	5,009	10.76	1,391	2.45
NOVEMBER 1982	279	0.49	31	0.05	154	0.27	94	0.17	248	0.44				
INTERIOR														
DECEMBER 1982	2,049	2.74	75	0.10	309	0.41	1,665	2.22	1,974	2.64	31,673	40.58	7,346	9.75
NOVEMBER 1982	2,049	2.71	75	0.10	309	0.41	1,665	2.20	1,974	2.61				
AGRICULTURE														
DECEMBER 1982	3,118	2.74	87	0.08	2,525	2.22	506	0.45	3,031	2.67	37,856	31.81	11,722	10.18
NOVEMBER 1982	4,405	3.78	108	0.09	3,909	3.36	388	0.33	4,297	3.69				
COMMERCE														
DECEMBER 1982	380	1.10	30	0.09	83	0.24	267	0.77	350	1.01	7,716	22.17	1,204	3.48
NOVEMBER 1982	347	1.00	37	0.11	91	0.26	219	0.63	310	0.90				
LABOR														
DECEMBER 1982	117	0.61	15	0.08	80	0.42	22	0.11	102	0.53	3,562	18.59	371	1.93
NOVEMBER 1982	101	0.52	23	0.12	62	0.32	16	0.08	78	0.41				
HEALTH AND HUMAN SERVICES														
DECEMBER 1982	864	0.58	70	0.05	363	0.24	431	0.29	794	0.53	17,426	11.72	3,054	2.06
NOVEMBER 1982	829	0.56	84	0.06	358	0.24	387	0.26	745	0.50				
HOUSING & URBAN DEV														
DECEMBER 1982	138	0.97	19	0.13	...	...	119	0.83	119	0.83	2,182	14.97	496	3.48
NOVEMBER 1982	210	1.48	31	0.22	1	0.01	178	1.25	179	1.26				
TRANSPORTATION														
DECEMBER 1982	1,024	1.64	55	0.09	164	0.26	805	1.29	969	1.55	11,575	18.68	2,767	4.43
NOVEMBER 1982	911	1.46	98	0.16	188	0.30	625	1.00	813	1.30				
ENERGY														
DECEMBER 1982	181	1.03	40	0.23	67	0.38	74	0.42	141	0.80	2,715	14.86	613	3.48
NOVEMBER 1982	140	0.79	42	0.24	45	0.25	53	0.30	98	0.56				
EDUCATION														
DECEMBER 1982	35	0.62	8	0.14	9	0.16	18	0.32	27	0.48	902	15.78	147	2.60
NOVEMBER 1982	41	0.73	8	0.14	17	0.30	16	0.28	33	0.58				
INDEPENDENT AGENCIES														
DECEMBER 1982	10,115	0.93	341	0.03	2,815	0.26	5,959	0.64	9,774	0.90	171,906	15.82	31,747	2.93
NOVEMBER 1982	9,819	0.91	404	0.04	2,815	0.26	5,600	0.61	9,415	0.87				
ACTION														
DECEMBER 1982	10	1.72	6	1.03	...	...	4	0.69	4	0.69	603	80.83	38	6.53
NOVEMBER 1982	12	2.06	6	1.03	4	0.69	2	0.34	6	1.03				
ENVIRONMTL PROTECT AGCY														
DECEMBER 1982	77	0.63	9	0.07	32	0.26	36	0.30	68	0.56	2,613	21.08	443	3.65
NOVEMBER 1982	109	0.90	21	0.17	43	0.35	45	0.37	88	0.73				
EQUAL EMPLOY OPP COMM														
DECEMBER 1982	36	1.13	6	0.19	11	0.35	19	0.60	30	0.94	304	9.45	59	2.17
NOVEMBER 1982	14	0.44	5	0.16	5	0.16	4	0.13	9	0.28				
FEDERAL COMMUNICATNS COMM														
DECEMBER 1982	7	0.37	2	0.10	2	0.10	3	0.16	5	0.26	259	13.21	57	2.98
NOVEMBER 1982	20	1.05	2	0.10	9	0.47	9	0.47	18	0.94				
FEDERAL DEPOSIT INS CORP														
DECEMBER 1982	30	0.86	2	0.06	19	0.54	9	0.26	28	0.80	528	15.76	135	3.87
NOVEMBER 1982	34	0.98	3	0.09	22	0.63	9	0.26	31	0.89				
FED EMERGENCY MGMT AGCY														
DECEMBER 1982	28	1.19	2	0.08	10	0.42	16	0.68	26	1.10	360	15.42	202	8.63
NOVEMBER 1982	23	0.99	3	0.13	5	0.21	15	0.64	20	0.86				

TABLE 22 -- SEPARATIONS BY TYPE, BRANCH, AND SELECTED AGENCY, ALL AREAS, NOVEMBER 1982 AND DECEMBER 1982

AGENCY	TOTAL		TRANSFERS		QUITS		OTHER SEPARATIONS		SEPARATIONS EXCLUDING TRANSFERS		SEPARATNS CY 1982 TO DATE		SEPARATNS FY 1983 TO DATE	
	NO.	RATE	NO.	RATE	NO.	RATE	NO.	RATE	NO.	RATE	NO.	RATE	NO.	RATE
FEDERAL TRADE COMM														
DECEMBER 1982	15	0.99	2	0.13	2	0.13	11	0.72	13	0.85	475	29.93	105	6.91
NOVEMBER 1982	21	1.38	1	0.07	7	0.46	13	0.86	20	1.32				
GENERAL SVCS ADMIN														
DECEMBER 1982	492	1.62	86	0.28	7	0.02	399	1.31	406	1.33	6,457	20.79	1,393	4.58
NOVEMBER 1982	436	1.43	81	0.27	23	0.08	332	1.09	355	1.17				
INTERSTATE COMMERCE COMM														
DECEMBER 1982	8	0.59	3	0.22	1	0.07	4	0.29	5	0.37	211	14.09	43	3.15
NOVEMBER 1982	8	0.58	4	0.29	3	0.22	1	0.07	4	0.29				
NATL AERO SPACE ADMIN														
DECEMBER 1982	806	3.57	...	...	200	0.89	606	2.69	806	3.57	5,302	23.23	1,833	7.99
NOVEMBER 1982	806	3.57	...	...	200	0.89	606	2.68	806	3.57				
NATL LABOR RELATIONS BD														
DECEMBER 1982	20	0.75	5	0.19	6	0.22	9	0.34	15	0.56	394	14.63	88	3.31
NOVEMBER 1982	23	0.87	5	0.19	12	0.45	6	0.23	18	0.68				
NUCLEAR REGULATORY COMM														
DECEMBER 1982	21	0.58	2	0.06	19	0.53	...	...	19	0.53	553	15.12	68	1.89
NOVEMBER 1982	18	0.50	2	0.06	16	0.44	...	...	16	0.44				
OFFICE OF PERSONNEL MGMT														
DECEMBER 1982	92	1.40	24	0.36	36	0.55	32	0.49	68	1.03	1,811	26.85	276	4.19
NOVEMBER 1982	69	1.05	22	0.33	31	0.47	16	0.24	47	0.71				
PANAMA CANAL COMMISSION														
DECEMBER 1982	102	1.15	3	0.03	3	0.03	96	1.09	99	1.12	2,256	25.47	222	2.54
NOVEMBER 1982	27	0.31	3	0.03	5	0.06	19	0.22	24	0.28				
RAILROAD RETIREMENT BOARD														
DECEMBER 1982	20	1.27	3	0.19	4	0.25	13	0.82	17	1.08	321	20.32	52	3.30
NOVEMBER 1982	13	0.83	1	0.06	6	0.38	6	0.38	12	0.76				
SECURITIES & EXCHNGE COMM														
DECEMBER 1982	16	0.83	2	0.10	10	0.52	4	0.21	14	0.73	270	14.29	59	3.06
NOVEMBER 1982	18	0.93	4	0.21	10	0.52	4	0.21	14	0.72				
SMALL BUSINESS ADMIN														
DECEMBER 1982	90	1.83	...	...	15	0.30	75	1.52	90	1.83	1,461	29.09	311	6.32
NOVEMBER 1982	77	1.57	13	0.27	40	0.82	24	0.49	64	1.31				
SMITHSONIAN, SUMMARY														
DECEMBER 1982	59	1.37	5	0.12	31	0.72	23	0.53	54	1.25	926	21.40	258	5.97
NOVEMBER 1982	94	2.18	6	0.14	32	0.74	56	1.30	88	2.04				
TENNESSEE VALLEY AUTH														
DECEMBER 1982	1,601	4.21	11	0.03	240	0.63	1,350	3.55	1,590	4.18	24,228	58.55	4,815	12.48
NOVEMBER 1982	1,746	4.46	14	0.04	290	0.74	1,442	3.69	1,732	4.43				
US INFORMATION AGENCY														
DECEMBER 1982	35	0.44	4	0.05	3	0.04	28	0.35	31	0.39	754	9.59	156	1.97
NOVEMBER 1982	34	0.43	5	0.06	...	...	29	0.37	29	0.37				
US INTNATL DEV COOP AGCY														
DECEMBER 1982	39	0.71	2	0.04	8	0.15	29	0.53	37	0.67	797	14.22	203	3.70
NOVEMBER 1982	68	1.24	10	0.18	39	0.71	19	0.35	58	1.06				
US POSTAL SERVICE														
DECEMBER 1982	2,920	0.44	20	...	832	0.12	2,068	0.31	2,900	0.43	52,338	7.87	7,552	1.13
NOVEMBER 1982	2,767	0.42	17	...	805	0.12	1,945	0.29	2,750	0.41				
VETERANS ADMINISTRATION														
DECEMBER 1982	3,402	1.43	108	0.05	1,253	0.53	2,041	0.86	3,294	1.39	65,183	27.59	12,739	5.38
NOVEMBER 1982	3,197	1.35	137	0.06	1,135	0.48	1,925	0.81	3,060	1.29				

TABLE 23 -- SEPARATIONS BY TYPE, BRANCH, AND SELECTED AGENCY, UNITED STATES, NOVEMBER 1982 AND DECEMBER 1982

AGENCY	TOTAL		TRANSFERS		QUITS		OTHER SEPARATIONS		SEPARATIONS EX-CLUDING TRANSFERS		SEPARATNS CY 1982 TO DATE		SEPARATNS FY 1983 TO DATE	
	NO.	RATE	NO.	RATE	NO.	RATE	NO.	RATE	NO.	RATE	NO.	RATE	NO.	RATE
TOTAL, ALL AGENCIES														
DECEMBER 1982	28,646	1.06	1,779	0.07	10,022	0.37	16,845	0.63	26,867	1.00	508,369	18.80	94,685	3.52
NOVEMBER 1982	29,025	1.08	2,123	0.08	11,487	0.43	15,415	0.57	26,902	1.00				
LEGISLATIVE BRANCH														
DECEMBER 1982	116	0.61	7	0.04	11	0.06	98	0.51	109	0.57	2,745	14.19	396	2.06
NOVEMBER 1982	126	0.66	9	0.05	47	0.24	70	0.36	117	0.61				
GENERAL ACCOUNTING OFC														
DECEMBER 1982	15	0.29	4	0.08	7	0.14	4	0.08	11	0.21	728	14.01	48	0.93
NOVEMBER 1982	18	0.35	3	0.06	11	0.21	4	0.08	15	0.29				
GOVERNMENT PRINTING OFC														
DECEMBER 1982	28	0.47	3	0.05	2	0.03	23	0.39	25	0.42	539	8.85	106	1.78
NOVEMBER 1982	30	0.50	3	0.05	8	0.13	19	0.32	27	0.45				
LIBRARY OF CONGRESS														
DECEMBER 1982	48	0.92	...	...	...	...	48	0.92	48	0.92	1,069	20.45	152	2.90
NOVEMBER 1982	46	0.88	...	...	...	...	46	0.88	46	0.88				
JUDICIAL BRANCH														
DECEMBER 1982	...	...	...	...	...	...	...	...	...	...	...	...	...	...
NOVEMBER 1982	...	...	...	...	...	...	...	...	...	...				
EXECUTIVE BRANCH														
DECEMBER 1982	28,530	1.07	1,772	0.07	10,011	0.37	15,747	0.63	26,758	1.00	505,624	18.83	94,289	3.53
NOVEMBER 1982	28,899	1.08	2,114	0.08	11,440	0.43	15,345	0.57	26,785	1.00				
EXEC OFC OF THE PRESIDENT														
DECEMBER 1982	11	0.69	6	0.38	2	0.13	3	0.19	5	0.31	579	35.96	100	6.25
NOVEMBER 1982	23	1.44	12	0.75	9	0.56	2	0.13	11	0.69				
EXECUTIVE DEPARTMENTS														
DECEMBER 1982	18,600	1.16	1,431	0.09	7,210	0.45	9,959	0.62	17,169	1.07	336,682	20.79	62,973	3.91
NOVEMBER 1982	19,176	1.19	1,705	0.11	8,664	0.54	8,806	0.55	17,470	1.09				
STATE														
DECEMBER 1982	159	1.93	...	...	107	1.30	52	0.63	159	1.93	2,144	25.60	824	9.97
NOVEMBER 1982	355	4.29	1	0.01	208	2.52	146	1.77	354	4.28				
TREASURY														
DECEMBER 1982	1,755	1.49	184	0.16	1,154	0.98	417	0.35	1,571	1.34	43,661	36.06	5,637	4.80
NOVEMBER 1982	1,474	1.25	205	0.17	864	0.73	405	0.34	1,269	1.08				
DEFENSE, TOTAL														
DECEMBER 1982	8,492	0.90	815	0.09	2,223	0.24	5,454	0.58	7,677	0.81	169,792	18.07	27,529	2.93
NOVEMBER 1982	8,072	0.86	964	0.10	2,467	0.26	4,641	0.50	7,108	0.76				
DEPT OF THE ARMY														
DECEMBER 1982	3,583	1.09	349	0.11	911	0.28	2,323	0.71	3,234	0.98	69,412	21.08	9,758	2.97
NOVEMBER 1982	2,838	0.87	318	0.10	824	0.25	1,696	0.52	2,520	0.77				
DEPT OF THE NAVY														
DECEMBER 1982	2,408	0.77	167	0.05	696	0.22	1,545	0.50	2,241	0.72	56,302	18.21	9,970	3.22
NOVEMBER 1982	2,874	0.93	258	0.08	1,030	0.33	1,586	0.51	2,616	0.85				
DEPT OF THE AIR FORCE														
DECEMBER 1982	1,765	0.77	183	0.08	480	0.21	1,102	0.48	1,582	0.69	31,743	13.84	5,537	2.40
NOVEMBER 1982	1,664	0.73	205	0.09	471	0.21	988	0.43	1,459	0.64				
DEFENSE LOG AGCY														
DECEMBER 1982	563	1.19	79	0.17	84	0.18	400	0.84	484	1.02	9,074	19.04	1,711	3.60
NOVEMBER 1982	528	1.11	121	0.25	102	0.21	305	0.64	407	0.86				
OTHER DEFENSE ACTIVITIES														
DECEMBER 1982	173	0.71	37	0.15	52	0.21	84	0.34	136	0.55	3,261	13.62	583	2.40
NOVEMBER 1982	168	0.69	62	0.26	40	0.16	66	0.27	106	0.44				

TABLE 23 -- SEPARATIONS BY TYPE, BRANCH, AND SELECTED AGENCY, UNITED STATES, NOVEMBER 1982 AND DECEMBER 1982

AGENCY	TOTAL		TRANSFERS		QUITS		OTHER SEPARATIONS		SEPARATIONS EX-CLUDING TRANSFERS		SEPARATNS CY 1982 TO DATE		SEPARATNS FY 1983 TO DATE	
	NO.	RATE	NO.	RATE	NO.	RATE	NO.	RATE	NO.	RATE	NO.	RATE	NO.	RATE
JUSTICE														
DECEMBER 1982	324	0.58	35	0.06	138	0.25	151	0.27	289	0.52	5,906	10.78	1,356	2.43
NOVEMBER 1982	265	0.48	30	0.05	152	0.27	83	0.15	235	0.42				
INTERIOR														
DECEMBER 1982	2,042	2.74	75	0.10	306	0.41	1,661	2.23	1,967	2.64	31,557	40.61	7,318	9.76
NOVEMBER 1982	2,042	2.71	75	0.10	306	0.41	1,661	2.21	1,967	2.61				
AGRICULTURE														
DECEMBER 1982	3,106	2.77	86	0.08	2,519	2.24	501	0.45	3,020	2.69	37,733	32.10	11,697	10.28
NOVEMBER 1982	4,400	3.82	108	0.09	3,907	3.40	385	0.33	4,292	3.73				
COMMERCE														
DECEMBER 1982	379	1.12	30	0.09	82	0.24	267	0.79	349	1.03	7,702	22.64	1,199	3.54
NOVEMBER 1982	346	1.02	37	0.11	90	0.27	219	0.65	309	0.92				
LABOR														
DECEMBER 1982	116	0.60	15	0.08	79	0.41	22	0.11	101	0.53	3,551	18.62	368	1.92
NOVEMBER 1982	101	0.53	23	0.12	62	0.32	16	0.08	78	0.41				
HEALTH AND HUMAN SERVICES														
DECEMBER 1982	860	0.58	69	0.05	363	0.25	428	0.29	791	0.54	17,367	11.75	3,066	2.07
NOVEMBER 1982	827	0.56	84	0.06	357	0.24	386	0.26	743	0.51				
HOUSING & URBAN DEV														
DECEMBER 1982	134	0.95	19	0.13	...	...	115	0.81	115	0.81	2,159	14.99	484	3.43
NOVEMBER 1982	204	1.45	31	0.22	1	0.01	172	1.23	173	1.23				
TRANSPORTATION														
DECEMBER 1982	1,017	1.64	55	0.09	163	0.26	799	1.29	962	1.55	11,493	18.73	2,755	4.45
NOVEMBER 1982	909	1.47	98	0.16	188	0.30	623	1.01	811	1.31				
ENERGY														
DECEMBER 1982	181	1.03	40	0.23	67	0.38	74	0.42	141	0.80	2,715	14.86	613	3.48
NOVEMBER 1982	140	0.79	42	0.24	45	0.25	53	0.30	98	0.56				
EDUCATION														
DECEMBER 1982	35	0.62	8	0.14	9	0.16	18	0.32	27	0.48	902	15.78	147	2.60
NOVEMBER 1982	41	0.73	8	0.14	17	0.30	16	0.28	33	0.58				
INDEPENDENT AGENCIES														
DECEMBER 1982	9,919	0.93	335	0.03	2,799	0.26	6,785	0.64	9,584	0.90	168,363	15.82	31,216	2.94
NOVEMBER 1982	9,700	0.92	396	0.04	2,767	0.26	6,537	0.62	9,304	0.88				
ACTION														
DECEMBER 1982	10	1.73	6	1.04	...	...	4	0.69	4	0.69	591	88.87	38	6.56
NOVEMBER 1982	12	2.07	6	1.04	4	0.69	2	0.35	6	1.04				
ENVIRONMTL PROTECT AGCY														
DECEMBER 1982	77	0.64	9	0.07	32	0.26	36	0.30	68	0.56	2,611	21.09	443	3.66
NOVEMBER 1982	109	0.90	21	0.17	43	0.36	45	0.37	88	0.73				
EQUAL EMPLOY OPP COMM														
DECEMBER 1982	36	1.13	6	0.19	11	0.35	19	0.60	30	0.94	304	9.45	69	2.17
NOVEMBER 1982	14	0.44	5	0.16	5	0.16	4	0.13	9	0.28				
FEDERAL COMMUNICATNS COMM														
DECEMBER 1982	7	0.37	2	0.11	2	0.11	3	0.16	5	0.26	259	13.27	57	2.99
NOVEMBER 1982	20	1.05	2	0.11	9	0.47	9	0.47	18	0.95				
FEDERAL DEPOSIT INS CORP														
DECEMBER 1982	27	0.79	2	0.06	17	0.50	8	0.23	25	0.73	511	15.56	125	3.68
NOVEMBER 1982	29	0.85	3	0.09	19	0.56	7	0.21	26	0.77				
FED EMERGENCY MGMT AGCY														
DECEMBER 1982	28	1.19	2	0.09	10	0.43	16	0.68	26	1.11	360	15.44	202	8.63
NOVEMBER 1982	23	0.99	3	0.13	5	0.21	15	0.64	20	0.86				

TABLE 23 -- SEPARATIONS BY TYPE, BRANCH, AND SELECTED AGENCY, UNITED STATES, NOVEMBER 1982 AND DECEMBER 1982

AGENCY	TOTAL		TRANSFERS		QUITS		OTHER SEPARATIONS		SEPARATIONS EXCLUDING TRANSFERS		SEPARATNS CY 1982 TO DATE		SEPARATNS FY 1983 TO DATE	
	NO.	RATE	NO.	RATE	NO.	RATE	NO.	RATE	NO.	RATE	NO.	RATE	NO.	RATE
FEDERAL TRADE COMM														
DECEMBER 1982	15	0.99	2	0.13	2	0.13	11	0.72	13	0.85	474	29.87	104	6.84
NOVEMBER 1982	20	1.32	1	0.07	7	0.46	12	0.79	19	1.25				
GENERAL SVCS ADMIN														
DECEMBER 1982	488	1.61	86	0.28	7	0.02	395	1.30	402	1.32	6,437	20.79	1,387	4.57
NOVEMBER 1982	434	1.43	81	0.27	23	0.08	330	1.09	353	1.16				
INTERSTATE COMMERCE COMM														
DECEMBER 1982	8	0.59	3	0.22	1	0.07	4	0.29	5	0.37	211	14.09	43	3.15
NOVEMBER 1982	8	0.58	4	0.29	3	0.22	1	0.07	4	0.29				
NATL AERO SPACE ADMIN														
DECEMBER 1982	805	3.57	...	...	200	0.89	605	2.68	805	3.57	5,299	23.23	1,801	7.98
NOVEMBER 1982	805	3.57	...	...	200	0.89	605	2.68	805	3.57				
NATL LABOR RELATIONS BD														
DECEMBER 1982	19	0.71	5	0.19	6	0.23	8	0.30	14	0.53	391	14.61	86	3.25
NOVEMBER 1982	23	0.87	5	0.19	12	0.45	6	0.23	18	0.68				
NUCLEAR REGULATORY COMM														
DECEMBER 1982	21	0.58	2	0.06	19	0.53	...	...	19	0.53	553	15.12	68	1.89
NOVEMBER 1982	18	0.50	2	0.06	16	0.44	...	...	16	0.44				
OFFICE OF PERSONNEL MGMT														
DECEMBER 1982	92	1.40	24	0.37	36	0.55	32	0.49	68	1.03	1,809	26.89	276	4.20
NOVEMBER 1982	69	1.05	22	0.33	31	0.47	16	0.24	47	0.71				
PANAMA CANAL COMMISSION														
DECEMBER 1982	...	...	...	...	...	...	...	...	...	...	6	42.86	...	...
NOVEMBER 1982	...	...	...	...	...	...	...	...	...	...				
RAILROAD RETIREMENT BOARD														
DECEMBER 1982	20	1.27	3	0.19	4	0.25	13	0.82	17	1.08	321	20.32	52	3.30
NOVEMBER 1982	13	0.83	1	0.06	6	0.38	6	0.38	12	0.76				
SECURITIES & EXCHNGE COMM														
DECEMBER 1982	16	0.83	2	0.10	10	0.52	4	0.21	14	0.73	270	14.29	59	3.06
NOVEMBER 1982	18	0.93	4	0.21	10	0.52	4	0.21	14	0.72				
SMALL BUSINESS ADMIN														
DECEMBER 1982	88	1.82	...	...	15	0.31	73	1.51	88	1.82	1,440	29.29	308	6.40
NOVEMBER 1982	77	1.61	13	0.27	40	0.83	24	0.50	64	1.33				
SMITHSONIAN, SUMMARY														
DECEMBER 1982	59	1.40	5	0.12	31	0.73	23	0.54	54	1.28	911	21.51	257	6.08
NOVEMBER 1982	94	2.22	6	0.14	32	0.76	56	1.32	88	2.08				
TENNESSEE VALLEY AUTH														
DECEMBER 1982	1,601	4.21	11	0.03	240	0.63	1,350	3.55	1,590	4.18	24,228	58.56	4,815	12.48
NOVEMBER 1982	1,746	4.46	14	0.04	290	0.74	1,442	3.69	1,732	4.43				
US INFORMATION AGENCY														
DECEMBER 1982	20	0.57	4	0.11	3	0.09	13	0.37	16	0.46	428	12.49	103	2.95
NOVEMBER 1982	25	0.72	5	0.14	...	...	20	0.57	20	0.57				
US INTNATL DEV COOP AGCY														
DECEMBER 1982	23	0.96	2	0.08	7	0.29	14	0.58	21	0.87	480	19.58	101	4.21
NOVEMBER 1982	25	1.04	10	0.42	7	0.29	8	0.33	15	0.63				
US POSTAL SERVICE														
DECEMBER 1982	2,915	0.44	20	...	832	0.12	2,063	0.31	2,895	0.43	52,259	7.89	7,538	1.14
NOVEMBER 1982	2,760	0.42	17	...	805	0.12	1,938	0.29	2,743	0.41				
VETERANS ADMINISTRATION														
DECEMBER 1982	3,363	1.43	108	0.05	1,246	0.53	2,009	0.86	3,255	1.39	64,825	27.72	12,650	5.39
NOVEMBER 1982	3,187	1.36	136	0.06	1,130	0.48	1,921	0.82	3,051	1.30				

TABLE 24 -- SEPARATIONS BY TYPE, BRANCH, AND SELECTED AGENCY, WASHINGTON, D.C. SMSA, NOVEMBER 1982 AND DECEMBER 1982

AGENCY	TOTAL		TRANSFERS		QUITS		OTHER SEPARATIONS		SEPARATIONS EX-CLUDING TRANSFERS		SEPARATNS CY 1982 TO DATE		SEPARATNS FY 1983 TO DATE	
	NO.	RATE	NO.	RATE	NO.	RATE	NO.	RATE	NO.	RATE	NO.	RATE	NO.	RATE
TOTAL, ALL AGENCIES											53,432	16.37	9,816	3.02
DECEMBER 1982	2,779	0.85	415	0.13	973	0.30	1,390	0.43	2,363	0.73				
NOVEMBER 1982	2,838	0.88	485	0.15	1,135	0.34	1,247	0.38	2,353	0.73				
LEGISLATIVE BRANCH											2,428	14.22	385	2.27
DECEMBER 1982	113	0.67	7	0.04	9	0.05	97	0.57	106	0.63				
NOVEMBER 1982	123	0.72	8	0.05	45	0.26	70	0.41	115	0.68				
GENERAL ACCOUNTING OFC											502	14.92	48	1.43
DECEMBER 1982	15	0.45	4	0.12	7	0.21	4	0.12	11	0.33				
NOVEMBER 1982	18	0.54	3	0.09	11	0.33	4	0.12	15	0.45				
GOVERNMENT PRINTING OFC											448	7.92	95	1.72
DECEMBER 1982	25	0.45	3	0.05	...	...	22	0.40	22	0.40				
NOVEMBER 1982	27	0.49	2	0.04	6	0.11	19	0.34	25	0.45				
LIBRARY OF CONGRESS											1,069	20.45	152	2.90
DECEMBER 1982	48	0.92	...	...	...	...	48	0.92	48	0.92				
NOVEMBER 1982	46	0.88	...	...	...	...	46	0.88	46	0.88				
JUDICIAL BRANCH											...	...	...	...
DECEMBER 1982	...	...	...	...	...	...	...	...	...	...				
NOVEMBER 1982	...	...	...	...	...	...	...	...	...	...				
EXECUTIVE BRANCH											51,004	16.49	9,431	3.06
DECEMBER 1982	2,666	0.86	409	0.13	964	0.31	1,293	0.42	2,257	0.73				
NOVEMBER 1982	2,715	0.88	477	0.16	1,061	0.35	1,177	0.38	2,238	0.73				
EXEC OFC OF THE PRESIDENT											579	35.96	100	6.25
DECEMBER 1982	11	0.69	6	0.38	2	0.13	3	0.19	5	0.31				
NOVEMBER 1982	23	1.44	12	0.75	9	0.56	2	0.13	11	0.69				
EXECUTIVE DEPARTMENTS											36,863	16.21	6,689	2.95
DECEMBER 1982	1,911	0.84	310	0.14	724	0.32	877	0.39	1,601	0.70				
NOVEMBER 1982	1,970	0.87	357	0.16	825	0.36	788	0.35	1,613	0.71				
STATE											1,680	23.05	623	8.62
DECEMBER 1982	156	2.17	...	...	104	1.45	52	0.72	156	2.17				
NOVEMBER 1982	260	3.60	1	0.01	189	2.61	70	0.97	259	3.58				
TREASURY											2,604	15.10	626	3.61
DECEMBER 1982	114	0.66	35	0.20	45	0.26	34	0.20	79	0.45				
NOVEMBER 1982	175	1.01	38	0.22	88	0.51	49	0.28	137	0.79				
DEFENSE, TOTAL											14,210	16.95	2,478	2.94
DECEMBER 1982	804	0.95	130	0.15	242	0.29	432	0.51	674	0.80				
NOVEMBER 1982	725	0.86	146	0.17	229	0.27	350	0.42	579	0.69				
DEPT OF THE ARMY											5,213	19.32	787	2.89
DECEMBER 1982	317	1.16	45	0.16	100	0.36	172	0.63	272	0.99				
NOVEMBER 1982	255	0.94	36	0.13	78	0.29	141	0.52	219	0.81				
DEPT OF THE NAVY											5,337	14.79	1,058	2.95
DECEMBER 1982	312	0.86	49	0.13	91	0.25	172	0.47	263	0.72				
NOVEMBER 1982	290	0.80	55	0.15	99	0.27	136	0.38	235	0.65				
DEPT OF THE AIR FORCE											1,387	21.50	193	3.02
DECEMBER 1982	54	0.84	17	0.26	17	0.26	20	0.31	37	0.58				
NOVEMBER 1982	54	0.85	17	0.27	19	0.30	18	0.28	37	0.58				
DEFENSE LOG AGCY											546	20.49	128	4.80
DECEMBER 1982	32	1.20	6	0.22	5	0.19	21	0.79	26	0.97				
NOVEMBER 1982	33	1.24	14	0.53	10	0.38	9	0.34	19	0.71				
OTHER DEFENSE ACTIVITIES											1,727	14.82	302	2.56
DECEMBER 1982	89	0.75	13	0.11	29	0.25	47	0.40	76	0.64				
NOVEMBER 1982	93	0.79	24	0.20	23	0.20	46	0.39	69	0.59				

TABLE 24 -- SEPARATIONS BY TYPE, BRANCH, AND SELECTED AGENCY, WASHINGTON, D.C. SMSA, NOVEMBER 1982 AND DECEMBER 1982

AGENCY	TOTAL		TRANSFERS		QUITS		OTHER SEPARATIONS		SEPARATIONS EX-CLUDING TRANSFERS		SEPARATNS CY 1982 TO DATE		SEPARATNS FY 1983 TO DATE	
	NO.	RATE	NO.	RATE	NO.	RATE	NO.	RATE	NO.	RATE	NO.	RATE	NO.	RATE
JUSTICE														
DECEMBER 1982	101	0.62	9	0.06	52	0.32	40	0.25	92	0.57	1,825	11.57	367	2.26
NOVEMBER 1982	85	0.53	5	0.03	54	0.33	26	0.16	80	0.49				
INTERIOR														
DECEMBER 1982	88	0.87	20	0.20	39	0.39	29	0.29	68	0.68	1,906	18.58	316	3.14
NOVEMBER 1982	88	0.87	20	0.20	39	0.39	29	0.29	68	0.68				
AGRICULTURE														
DECEMBER 1982	110	0.87	26	0.21	40	0.32	44	0.35	84	0.67	2,126	16.46	356	2.83
NOVEMBER 1982	115	0.91	29	0.23	47	0.37	39	0.31	86	0.68				
COMMERCE														
DECEMBER 1982	105	0.58	17	0.09	36	0.20	52	0.29	88	0.49	2,884	16.04	393	2.19
NOVEMBER 1982	96	0.54	22	0.12	33	0.18	41	0.23	74	0.41				
LABOR														
DECEMBER 1982	52	0.77	7	0.10	44	0.65	1	0.01	45	0.67	1,310	19.56	169	2.51
NOVEMBER 1982	42	0.63	10	0.15	25	0.37	7	0.10	32	0.48				
HEALTH AND HUMAN SERVICES														
DECEMBER 1982	158	0.50	11	0.03	76	0.24	71	0.22	147	0.46	4,176	13.15	626	1.97
NOVEMBER 1982	166	0.52	16	0.05	71	0.22	79	0.25	150	0.47				
HOUSING & URBAN DEV														
DECEMBER 1982	61	1.57	8	0.21	...	...	53	1.37	53	1.37	668	16.53	141	3.66
NOVEMBER 1982	42	1.09	15	0.39	...	...	27	0.70	27	0.70				
TRANSPORTATION														
DECEMBER 1982	71	0.77	16	0.17	14	0.15	41	0.45	55	0.60	1,947	20.59	260	2.83
NOVEMBER 1982	88	0.96	26	0.28	16	0.17	46	0.50	62	0.68				
ENERGY														
DECEMBER 1982	68	1.11	26	0.42	26	0.42	16	0.26	42	0.68	992	15.26	234	3.80
NOVEMBER 1982	59	0.96	24	0.39	22	0.36	13	0.21	35	0.57				
EDUCATION														
DECEMBER 1982	23	0.63	5	0.14	6	0.16	12	0.33	18	0.49	535	14.43	100	2.73
NOVEMBER 1982	29	0.79	5	0.14	12	0.33	12	0.33	24	0.66				
INDEPENDENT AGENCIES														
DECEMBER 1982	744	0.94	93	0.12	238	0.30	413	0.52	651	0.82	13,562	16.91	2,642	3.33
NOVEMBER 1982	722	0.91	108	0.14	227	0.29	387	0.49	614	0.78				
ACTION														
DECEMBER 1982	8	2.55	4	1.27	...	...	4	1.27	4	1.27	386	100.26	27	8.63
NOVEMBER 1982	6	1.92	4	1.28	1	0.32	1	0.32	2	0.64				
ENVIRONMTL PROTECT AGCY														
DECEMBER 1982	19	0.46	3	0.07	7	0.17	9	0.22	16	0.38	839	19.72	130	3.12
NOVEMBER 1982	39	0.94	7	0.17	16	0.38	16	0.38	32	0.77				
EQUAL EMPLOY OPP COMM														
DECEMBER 1982	19	2.55	4	0.54	4	0.54	11	1.48	15	2.02	80	10.94	25	3.36
NOVEMBER 1982	3	0.40	1	0.13	1	0.13	1	0.13	2	0.27				
FEDERAL COMMUNICATNS COMM														
DECEMBER 1982	4	0.29	1	0.07	1	0.07	2	0.15	3	0.22	196	13.91	41	2.98
NOVEMBER 1982	13	0.95	1	0.07	4	0.29	8	0.58	12	0.87				
FEDERAL DEPOSIT INS CORP														
DECEMBER 1982	9	1.01	1	0.11	5	0.56	3	0.34	8	0.90	166	18.18	24	2.70
NOVEMBER 1982	6	0.67	3	0.34	2	0.22	1	0.11	3	0.34				
FED EMERGENCY MGMT AGCY														
DECEMBER 1982	16	1.12	1	0.07	7	0.49	8	0.56	15	1.05	184	12.77	96	6.73
NOVEMBER 1982	11	0.77	1	0.07	1	0.07	9	0.63	10	0.70				

TABLE 24 -- SEPARATIONS BY TYPE, BRANCH, AND SELECTED AGENCY, WASHINGTON, D.C. SMSA, NOVEMBER 1982 AND DECEMBER 1982

AGENCY	TOTAL		TRANSFERS		QUITS		OTHER SEPARATIONS		SEPARATIONS EXCLUDING TRANSFERS		SEPARATNS CY 1982 TO DATE		SEPARATNS FY 1983 TO DATE	
	NO.	RATE	NO.	RATE	NO.	RATE	NO.	RATE	NO.	RATE	NO.	RATE	NO.	RATE
FEDERAL TRADE COMM											342	26.51	73	5.86
DECEMBER 1982	8	0.64	1	0.08	2	0.16	5	0.40	7	0.56				
NOVEMBER 1982	14	1.12	1	0.08	4	0.32	9	0.72	13	1.04				
GENERAL SVCS ADMIN											1,740	16.44	293	2.80
DECEMBER 1982	121	1.16	17	0.16	1	0.01	103	0.98	104	0.99				
NOVEMBER 1982	77	0.74	15	0.14	3	0.03	59	0.57	62	0.59				
INTERSTATE COMMERCE COMM											161	15.33	28	2.95
DECEMBER 1982	8	0.85	3	0.32	1	0.11	4	0.42	5	0.53				
NOVEMBER 1982	8	0.84	4	0.42	3	0.31	1	0.10	4	0.42				
NATL AERO SPACE ADMIN											867	17.76	251	5.18
DECEMBER 1982	94	1.94	...	...	38	0.78	56	1.16	94	1.94				
NOVEMBER 1982	94	1.94	...	...	38	0.78	56	1.16	94	1.94				
NATL LABOR RELATIONS BD											135	15.52	26	3.08
DECEMBER 1982	5	0.59	1	0.12	1	0.12	3	0.35	4	0.47				
NOVEMBER 1982	5	0.59	2	0.24	2	0.24	1	0.12	3	0.35				
NUCLEAR REGULATORY COMM											488	17.47	54	2.00
DECEMBER 1982	17	0.63	2	0.07	15	0.56	...	...	15	0.56				
NOVEMBER 1982	15	0.55	2	0.07	13	0.48	...	...	13	0.48				
OFFICE OF PERSONNEL MGMT											721	26.09	99	3.74
DECEMBER 1982	34	1.28	8	0.30	7	0.26	19	0.72	26	0.98				
NOVEMBER 1982	19	0.72	6	0.23	6	0.23	7	0.26	13	0.49				
PANAMA CANAL COMMISSION											1	20.00	...	...
DECEMBER 1982	...	...	...	...	...	...	...	...	...	...				
NOVEMBER 1982	...	...	...	...	...	...	...	...	...	...				
RAILROAD RETIREMENT BOARD											1	20.00	...	...
DECEMBER 1982	...	...	...	...	...	...	...	...	...	...				
NOVEMBER 1982	...	...	...	...	...	...	...	...	...	...				
SECURITIES & EXCHNGE COMM											189	14.93	41	3.19
DECEMBER 1982	10	0.78	2	0.16	6	0.47	2	0.16	8	0.62				
NOVEMBER 1982	13	1.01	3	0.23	8	0.62	2	0.15	10	0.77				
SMALL BUSINESS ADMIN											270	26.14	54	5.35
DECEMBER 1982	16	1.58	...	...	3	0.30	13	1.28	16	1.58				
NOVEMBER 1982	14	1.39	3	0.30	5	0.50	6	0.60	11	1.09				
SMITHSONIAN, SUMMARY											858	21.36	240	5.99
DECEMBER 1982	51	1.27	5	0.12	27	0.67	19	0.47	46	1.15				
NOVEMBER 1982	88	2.20	6	0.15	26	0.65	56	1.40	82	2.05				
TENNESSEE VALLEY AUTH											6	46.15	1	7.69
DECEMBER 1982	...	...	...	...	...	...	...	...	...	...				
NOVEMBER 1982	...	...	...	...	...	...	...	...	...	...				
US INFORMATION AGENCY											406	12.80	101	3.13
DECEMBER 1982	18	0.56	3	0.09	3	0.09	12	0.37	15	0.46				
NOVEMBER 1982	25	0.78	5	0.16	...	...	20	0.62	20	0.62				
US INTNATL DEV COOP AGCY											478	19.65	101	4.24
DECEMBER 1982	23	0.96	2	0.08	7	0.29	14	0.59	21	0.88				
NOVEMBER 1982	25	1.05	10	0.42	7	0.29	8	0.34	15	0.63				
US POSTAL SERVICE											1,111	6.34	168	0.97
DECEMBER 1982	57	0.33	2	0.01	14	0.08	41	0.24	55	0.32				
NOVEMBER 1982	58	0.33	1	0.01	13	0.07	44	0.25	57	0.33				
VETERANS ADMINISTRATION											1,276	19.73	277	4.31
DECEMBER 1982	66	1.02	5	0.08	29	0.45	32	0.50	61	0.94				
NOVEMBER 1982	57	0.89	3	0.05	22	0.34	32	0.50	54	0.84				

TABLE 25 -- SEPARATIONS BY TYPE, BRANCH, AND SELECTED AGENCY, OVERSEAS, NOVEMBER 1982 AND DECEMBER 1982

AGENCY	TOTAL		TRANSFERS		QUITS		OTHER SEPARATIONS		SEPARATIONS EXCLUDING TRANSFERS		SEPARATNS CY 1982 TO DATE		SEPARATNS FY 1983 TO DATE	
	NO.	RATE	NO.	RATE	NO.	RATE	NO.	RATE	NO.	RATE	NO.	RATE	NO.	RATE
TOTAL, ALL AGENCIES														
DECEMBER 1982	1,605	1.25	33	0.03	810	0.63	762	0.59	1,572	1.22	41,040	31.66	4,947	3.87
NOVEMBER 1982	1,574	1.23	76	0.06	967	0.76	531	0.42	1,498	1.17				
LEGISLATIVE BRANCH														
DECEMBER 1982	...	...	...	...	...	...	...	...	...	...	4	5.56	...	...
NOVEMBER 1982	...	...	...	...	...	...	...	...	...	...				
GENERAL ACCOUNTING OFC														
DECEMBER 1982	...	...	...	...	...	...	...	...	...	...	4	6.15	...	...
NOVEMBER 1982	...	...	...	...	...	...	...	...	...	...				
GOVERNMENT PRINTING OFC														
DECEMBER 1982	...	...	...	...	...	...	...	...	...	...	...	...	...	...
NOVEMBER 1982	...	...	...	...	...	...	...	...	...	...				
LIBRARY OF CONGRESS														
DECEMBER 1982	...	...	...	...	...	...	...	...	...	...	...	...	...	...
NOVEMBER 1982	...	...	...	...	...	...	...	...	...	...				
JUDICIAL BRANCH														
DECEMBER 1982	...	...	...	...	...	...	...	...	...	...	...	...	...	...
NOVEMBER 1982	...	...	...	...	...	...	...	...	...	...				
EXECUTIVE BRANCH														
DECEMBER 1982	1,605	1.25	33	0.03	810	0.63	762	0.59	1,572	1.23	41,036	31.68	4,947	3.87
NOVEMBER 1982	1,574	1.23	76	0.06	967	0.76	531	0.42	1,498	1.17				
EXEC OFC OF THE PRESIDENT														
DECEMBER 1982	...	...	...	...	...	...	...	...	...	...	...	...	...	...
NOVEMBER 1982	...	...	...	...	...	...	...	...	...	...				
EXECUTIVE DEPARTMENTS														
DECEMBER 1982	1,409	1.34	27	0.03	794	0.75	588	0.56	1,382	1.31	37,493	35.19	4,416	4.20
NOVEMBER 1982	1,455	1.39	68	0.06	919	0.88	468	0.45	1,387	1.32				
STATE														
DECEMBER 1982	71	0.45	...	...	34	0.22	37	0.24	71	0.45	1,269	8.11	288	1.84
NOVEMBER 1982	93	0.60	...	...	67	0.43	26	0.17	93	0.60				
TREASURY														
DECEMBER 1982	5	0.48	...	...	4	0.39	1	0.10	5	0.48	106	10.19	19	1.82
NOVEMBER 1982	3	0.29	...	...	1	0.10	2	0.19	3	0.29				
DEFENSE, TOTAL														
DECEMBER 1982	1,280	1.53	25	0.03	743	0.89	512	0.61	1,255	1.50	35,587	42.17	3,981	4.79
NOVEMBER 1982	1,322	1.60	67	0.08	842	1.02	413	0.50	1,255	1.52				
DEPT OF THE ARMY														
DECEMBER 1982	669	1.70	4	0.01	433	1.10	232	0.59	665	1.69	13,778	34.25	2,172	5.54
NOVEMBER 1982	821	2.11	20	0.05	549	1.41	252	0.65	801	2.05				
DEPT OF THE NAVY														
DECEMBER 1982	125	0.64	1	0.01	53	0.27	71	0.36	124	0.63	2,824	13.53	367	1.87
NOVEMBER 1982	103	0.53	15	0.08	34	0.17	54	0.28	88	0.45				
DEPT OF THE AIR FORCE														
DECEMBER 1982	271	1.98	10	0.07	123	0.90	138	1.01	261	1.91	8,927	64.10	803	5.94
NOVEMBER 1982	217	1.62	20	0.15	117	0.87	80	0.60	197	1.47				
DEFENSE LOG AGCY														
DECEMBER 1982	1	0.24	...	...	1	0.24	...	...	1	0.24	59	14.82	4	0.96
NOVEMBER 1982	2	0.48	1	0.24	1	0.24	...	...	1	0.24				
OTHER DEFENSE ACTIVITIES														
DECEMBER 1982	214	2.05	10	0.10	133	1.27	71	0.68	204	1.95	9,999	111.47	635	6.12
NOVEMBER 1982	179	1.73	11	0.11	141	1.36	27	0.26	168	1.63				

TABLE 25 -- SEPARATIONS BY TYPE, BRANCH, AND SELECTED AGENCY, OVERSEAS, NOVEMBER 1982 AND DECEMBER 1982

AGENCY	TOTAL		TRANSFERS		QUITS		OTHER SEPARATIONS		SEPARATIONS EXCLUDING TRANSFERS		SEPARATNS CY 1982 TO DATE		SEPARATNS FY 1983 TO DATE	
	NO.	RATE	NO.	RATE	NO.	RATE	NO.	RATE	NO.	RATE	NO.	RATE	NO.	RATE
JUSTICE											103	9.41	35	3.42
DECEMBER 1982	17	1.74	...	...	1	0.10	16	1.64	17	1.74				
NOVEMBER 1982	14	1.34	1	0.10	2	0.19	11	1.05	13	1.24				
INTERIOR											116	33.72	28	8.26
DECEMBER 1982	7	2.06	...	...	3	0.88	4	1.18	7	2.06				
NOVEMBER 1982	7	2.07	...	...	3	0.89	4	1.18	7	2.07				
AGRICULTURE											123	8.60	25	1.81
DECEMBER 1982	12	0.88	1	0.07	6	0.44	5	0.37	11	0.81				
NOVEMBER 1982	5	0.36	...	...	2	0.14	3	0.21	5	0.36				
COMMERCE											14	1.80	5	0.63
DECEMBER 1982	1	0.13	...	...	1	0.13	...	...	1	0.13				
NOVEMBER 1982	1	0.13	...	...	1	0.13	...	...	1	0.13				
LABOR											11	12.22	3	3.49
DECEMBER 1982	1	1.16	...	...	1	1.16	...	...	1	1.16				
NOVEMBER 1982	...	...	...	...	...	...	...	...	...	...				
HEALTH AND HUMAN SERVICES											59	6.22	8	0.82
DECEMBER 1982	4	0.41	1	0.10	...	...	3	0.31	3	0.31				
NOVEMBER 1982	2	0.20	...	...	1	0.10	1	0.10	2	0.20				
HOUSING & URBAN DEV											23	13.53	12	7.32
DECEMBER 1982	4	2.48	...	...	...	...	4	2.48	4	2.48				
NOVEMBER 1982	6	3.61	...	...	...	...	6	3.61	6	3.61				
TRANSPORTATION											82	13.78	12	2.06
DECEMBER 1982	7	1.21	...	...	1	0.17	6	1.03	7	1.21				
NOVEMBER 1982	2	0.34	...	...	...	...	2	0.34	2	0.34				
ENERGY											...	...	...	...
DECEMBER 1982	...	...	...	...	...	...	...	...	...	...				
NOVEMBER 1982	...	...	...	...	...	...	...	...	...	...				
EDUCATION											...	...	...	...
DECEMBER 1982	...	...	...	...	...	...	...	...	...	...				
NOVEMBER 1982	...	...	...	...	...	...	...	...	...	...				
INDEPENDENT AGENCIES											3,543	15.41	531	2.33
DECEMBER 1982	196	0.86	6	0.03	16	0.07	174	0.76	190	0.83				
NOVEMBER 1982	119	0.52	8	0.04	48	0.21	63	0.28	111	0.49				
ACTION											12	14.81	...	...
DECEMBER 1982	...	...	...	...	...	...	...	...	...	...				
NOVEMBER 1982	...	...	...	...	...	...	...	...	...	...				
ENVIRONMTL PROTECT AGCY											2	13.33	...	...
DECEMBER 1982	...	...	...	...	...	...	...	...	...	...				
NOVEMBER 1982	...	...	...	...	...	...	...	...	...	...				
EQUAL EMPLOY OPP COMM											...	...	...	...
DECEMBER 1982	...	...	...	...	...	...	...	...	...	...				
NOVEMBER 1982	...	...	...	...	...	...	...	...	...	...				
FEDERAL COMMUNICATNS COMM											...	...	...	...
DECEMBER 1982	...	...	...	...	...	...	...	...	...	...				
NOVEMBER 1982	...	...	...	...	...	...	...	...	...	...				
FEDERAL DEPOSIT INS CORP											17	25.76	10	11.63
DECEMBER 1982	3	3.53	...	...	2	2.35	1	1.18	3	3.53				
NOVEMBER 1982	5	5.75	...	...	3	3.45	2	2.30	5	5.75				
FED EMERGENCY MGMT AGCY											...	...	...	...
DECEMBER 1982	...	...	...	...	...	...	...	...	...	...				
NOVEMBER 1982	...	...	...	...	...	...	...	...	...	...				

TABLE 25 -- SEPARATIONS BY TYPE, BRANCH, AND SELECTED AGENCY, OVERSEAS, NOVEMBER 1982 AND DECEMBER 1982

AGENCY	TOTAL		TRANSFERS		QUITS		OTHER SEPARATIONS		SEPARATIONS EXCLUDING TRANSFERS		SEPARATNS CY 1982 TO DATE		SEPARATNS FY 1983 TO DATE	
	NO.	RATE	NO.	RATE	NO.	RATE	NO.	RATE	NO.	RATE	NO.	RATE	NO.	RATE
FEDERAL TRADE COMM														
DECEMBER 1982	...	...	...	...	...	...	...	...	...	...	1	...	1	...
NOVEMBER 1982	1	...	...	...	...	...	1	...	1	...				
GENERAL SVCS ADMIN														
DECEMBER 1982	4	4.37	...	...	...	...	4	4.37	4	4.37	20	21.98	6	6.52
NOVEMBER 1982	2	2.17	...	...	...	...	2	2.17	2	2.17				
INTERSTATE COMMERCE COMM														
DECEMBER 1982	...	...	...	...	...	...	...	...	...	...	...	...	...	...
NOVEMBER 1982	...	...	...	...	...	...	...	...	...	...				
NATL AERO SPACE ADMIN														
DECEMBER 1982	1	7.14	...	...	...	...	1	7.14	1	7.14	3	18.75	2	14.29
NOVEMBER 1982	1	7.14	...	...	...	...	1	7.14	1	7.14				
NATL LABOR RELATIONS BD														
DECEMBER 1982	1	6.67	...	...	...	...	1	6.67	1	6.67	3	17.65	2	13.33
NOVEMBER 1982	...	...	...	...	...	...	...	...	...	...				
NUCLEAR REGULATORY COMM														
DECEMBER 1982	...	...	...	...	...	...	...	...	...	...	...	...	...	...
NOVEMBER 1982	...	...	...	...	...	...	...	...	...	...				
OFFICE OF PERSONNEL MGMT														
DECEMBER 1982	...	...	...	...	...	...	...	...	...	...	2	10.53	...	...
NOVEMBER 1982	...	...	...	...	...	...	...	...	...	...				
PANAMA CANAL COMMISSION														
DECEMBER 1982	102	1.16	3	0.03	3	0.03	96	1.09	99	1.12	2,250	25.45	222	2.54
NOVEMBER 1982	27	0.31	3	0.03	5	0.06	19	0.22	24	0.28				
RAILROAD RETIREMENT BOARD														
DECEMBER 1982	...	...	...	...	...	...	...	...	...	...	...	...	...	...
NOVEMBER 1982	...	...	...	...	...	...	...	...	...	...				
SECURITIES & EXCHNGE COMM														
DECEMBER 1982	...	...	...	...	...	...	...	...	...	...	...	...	...	...
NOVEMBER 1982	...	...	...	...	...	...	...	...	...	...				
SMALL BUSINESS ADMIN														
DECEMBER 1982	2	1.92	...	...	...	...	2	1.92	2	1.92	21	19.81	3	2.88
NOVEMBER 1982	...	...	...	...	...	...	...	...	...	...				
SMITHSONIAN, SUMMARY														
DECEMBER 1982	...	...	...	...	...	...	...	...	...	...	15	16.13	1	1.09
NOVEMBER 1982	...	...	...	...	...	...	...	...	...	...				
TENNESSEE VALLEY AUTH														
DECEMBER 1982	...	...	...	...	...	...	...	...	...	...	...	...	...	...
NOVEMBER 1982	...	...	...	...	...	...	...	...	...	...				
US INFORMATION AGENCY														
DECEMBER 1982	15	0.34	...	...	...	...	15	0.34	15	0.34	326	7.34	53	1.20
NOVEMBER 1982	9	0.20	...	...	...	...	9	0.20	9	0.20				
US INTNATL DEV COOP AGCY														
DECEMBER 1982	16	0.52	...	...	1	0.03	15	0.49	16	0.52	317	10.06	102	3.30
NOVEMBER 1982	43	1.39	...	...	32	1.03	11	0.36	43	1.39				
US POSTAL SERVICE														
DECEMBER 1982	5	0.17	...	...	...	...	5	0.17	5	0.17	79	2.71	14	0.48
NOVEMBER 1982	7	0.24	...	...	...	...	7	0.24	7	0.24				
VETERANS ADMINISTRATION														
DECEMBER 1982	39	1.65	...	...	7	0.30	32	1.36	39	1.65	358	15.23	89	3.78
NOVEMBER 1982	10	0.42	1	0.04	5	0.21	4	0.17	9	0.38				

TABLE 26 -- ACCESSIONS TO THE COMPETITIVE, EXCEPTED, AND SENIOR EXECUTIVE SERVICES OF THE FEDERAL GOVERNMENT BY BRANCH AND SELECTED AGENCY, ALL AREAS, NOVEMBER 1982 AND DECEMBER 1982

AGENCY	TOTAL		ACCESSIONS TO THE COMPETITIVE SERVICE						ACCESSIONS TO THE EXCEPTED AND SENIOR EXECUTIVE SERVICES					
			TOTAL		NEW HIRES		OTHER		TOTAL		NEW HIRES		OTHER	
	NO.	RATE	NO.	RATE	NO.	RATE	NO.	RATE	NO.	RATE	NO.	RATE	NO.	RATE
TOTAL, ALL AGENCIES														
DECEMBER 1982	41,582	1.47	19,302	1.14	10,965	0.65	8,337	0.49	22,280	1.98	23,084	2.05	804	0.07
NOVEMBER 1982	38,374	1.36	21,041	1.24	12,384	0.73	8,657	0.51	17,333	1.55	18,661	1.66	1,328	0.12
LEGISLATIVE BRANCH														
DECEMBER 1982	77	0.40	11	0.18	10	0.17	1	0.02	66	0.50	22	0.17	44	0.33
NOVEMBER 1982	107	0.56	9	0.15	8	0.13	1	0.02	98	0.74	46	0.35	52	0.39
GENERAL ACCOUNTING OFC														
DECEMBER 1982	9	0.17	...	...	...	...	...	...	9	0.17	6	0.12	3	0.06
NOVEMBER 1982	18	0.35	...	...	...	...	...	...	18	0.35	14	0.27	4	0.08
GOVERNMENT PRINTING OFC														
DECEMBER 1982	15	0.25	8	0.14	7	0.12	1	0.02	7	6.76	...	...	7	6.76
NOVEMBER 1982	14	0.24	4	0.07	4	0.07	...	...	10	9.48	...	...	10	9.48
LIBRARY OF CONGRESS														
DECEMBER 1982	34	0.65	...	...	...	...	...	...	34	0.65	...	...	34	0.65
NOVEMBER 1982	38	0.72	...	...	...	...	...	...	38	0.72	...	...	38	0.72
JUDICIAL BRANCH														
DECEMBER 1982	...	...	...	...	...	...	...	...	...	...	...	...	...	...
NOVEMBER 1982	...	...	...	...	...	...	...	...	...	...	...	...	...	...
EXECUTIVE BRANCH														
DECEMBER 1982	41,505	1.48	19,291	1.14	10,955	0.65	8,336	0.49	22,214	2.03	23,062	2.08	848	0.08
NOVEMBER 1982	38,267	1.37	21,032	1.25	12,376	0.73	8,656	0.51	17,235	1.56	18,615	1.68	1,380	0.12
EXEC OFC OF THE PRESIDENT														
DECEMBER 1982	26	1.62	12	1.81	10	1.51	2	0.30	14	1.49	14	1.49	...	...
NOVEMBER 1982	17	1.06	4	0.60	2	0.30	2	0.30	13	1.39	13	1.39	...	...
EXECUTIVE DEPARTMENTS														
DECEMBER 1982	23,609	1.38	16,482	1.15	8,711	0.51	7,771	0.54	7,127	2.48	9,245	3.22	2,118	0.74
NOVEMBER 1982	26,116	1.52	17,746	1.24	9,714	0.68	8,032	0.56	8,370	2.91	11,344	3.94	2,974	1.03
STATE														
DECEMBER 1982	233	0.98	149	3.76	66	1.67	83	2.10	84	0.42	81	0.41	3	0.02
NOVEMBER 1982	221	0.93	142	3.55	63	1.58	79	1.98	79	0.40	77	0.39	2	0.01
TREASURY														
DECEMBER 1982	3,658	3.09	3,296	3.03	1,529	1.41	1,767	1.62	362	3.72	256	2.63	106	1.09
NOVEMBER 1982	2,888	2.43	2,570	2.36	1,040	0.96	1,530	1.40	318	3.28	275	2.83	43	0.44
DEFENSE, TOTAL														
DECEMBER 1982	13,083	1.28	9,190	1.07	4,121	0.48	5,069	0.59	3,893	2.34	6,455	3.89	2,562	1.54
NOVEMBER 1982	16,521	1.62	11,290	1.32	5,649	0.66	5,641	0.66	5,231	3.19	8,467	5.15	3,236	1.97
DEPT OF THE ARMY														
DECEMBER 1982	5,664	1.54	3,844	1.30	134	0.05	3,710	1.25	1,820	2.52	4,613	6.40	2,793	3.87
NOVEMBER 1982	6,764	1.85	4,242	1.44	23	0.01	4,219	1.43	2,522	3.54	5,880	8.26	3,358	4.72
DEPT OF THE NAVY														
DECEMBER 1982	3,445	1.04	2,528	0.86	2,158	0.74	370	0.13	917	2.46	651	1.74	266	0.71
NOVEMBER 1982	5,004	1.52	3,961	1.36	3,377	1.16	584	0.20	1,043	2.81	889	2.39	154	0.41
DEPT OF THE AIR FORCE														
DECEMBER 1982	3,079	1.26	2,280	1.12	1,544	0.76	736	0.36	799	1.99	817	2.04	18	0.04
NOVEMBER 1982	3,443	1.42	2,379	1.17	1,836	0.90	563	0.28	1,064	2.69	1,100	2.78	36	0.09
DEFENSE LOG AGCY														
DECEMBER 1982	383	0.80	337	0.75	183	0.41	154	0.34	46	1.62	43	1.51	3	0.11
NOVEMBER 1982	550	1.15	455	1.01	272	0.60	183	0.41	95	3.37	95	3.37	...	...
OTHER DEFENSE ACTIVITIES														
DECEMBER 1982	512	1.47	201	0.95	102	0.48	99	0.47	311	2.26	331	2.40	20	0.15
NOVEMBER 1982	760	2.20	253	1.21	161	0.77	92	0.44	507	3.71	503	3.68	4	0.03

TABLE 26 -- ACCESSIONS TO THE COMPETITIVE, EXCEPTED, AND SENIOR EXECUTIVE SERVICES OF THE FEDERAL GOVERNMENT BY BRANCH AND SELECTED AGENCY, ALL AREAS, NOVEMBER 1982 AND DECEMBER 1982

AGENCY	TOTAL		ACCESSIONS TO THE COMPETITIVE SERVICE						ACCESSIONS TO THE EXCEPTED AND SENIOR EXECUTIVE SERVICES					
			TOTAL		NEW HIRES		OTHER		TOTAL		NEW HIRES		OTHER	
	NO.	RATE	NO.	RATE	NO.	RATE	NO.	RATE	NO.	RATE	NO.	RATE	NO.	RATE
JUSTICE														
DECEMBER 1982	455	0.80	197	0.64	147	0.48	50	0.16	258	1.00	211	0.82	47	0.18
NOVEMBER 1982	509	0.90	263	0.85	210	0.68	53	0.17	246	0.95	212	0.82	34	0.13
INTERIOR														
DECEMBER 1982	1,194	1.59	561	0.98	363	0.63	198	0.35	633	3.62	588	3.36	45	0.26
NOVEMBER 1982	1,194	1.58	561	0.98	363	0.63	198	0.34	633	3.50	588	3.25	45	0.25
AGRICULTURE														
DECEMBER 1982	1,638	1.44	740	0.74	699	0.70	41	0.04	898	6.43	728	5.21	170	1.22
NOVEMBER 1982	1,515	1.30	592	0.59	548	0.55	44	0.04	923	5.61	797	4.85	126	0.77
COMMERCE														
DECEMBER 1982	618	1.78	403	1.43	318	1.13	85	0.30	215	3.32	177	2.73	38	0.59
NOVEMBER 1982	387	1.12	232	0.83	143	0.51	89	0.32	155	2.38	157	2.41	2	0.03
LABOR														
DECEMBER 1982	114	0.59	83	0.46	69	0.38	14	0.08	31	2.31	14	1.04	17	1.27
NOVEMBER 1982	128	0.67	84	0.47	65	0.36	19	0.11	44	3.33	32	2.42	12	0.91
HEALTH AND HUMAN SERVICES														
DECEMBER 1982	1,331	0.90	939	0.73	641	0.50	298	0.23	392	1.93	391	1.92	1	...
NOVEMBER 1982	1,556	1.05	1,036	0.81	785	0.61	251	0.20	520	2.59	520	2.59	...	...
HOUSING & URBAN DEV														
DECEMBER 1982	365	2.56	170	1.27	153	1.14	17	0.13	195	23.01	189	22.30	6	0.71
NOVEMBER 1982	142	1.00	96	0.71	76	0.56	20	0.15	46	6.23	44	5.96	2	0.27
TRANSPORTATION														
DECEMBER 1982	719	1.15	626	1.04	520	0.86	106	0.18	93	3.85	93	3.85	...	...
NOVEMBER 1982	872	1.39	747	1.24	682	1.13	65	0.11	125	5.25	125	5.25	...	...
ENERGY														
DECEMBER 1982	144	0.82	105	0.66	68	0.43	37	0.23	39	2.30	28	1.65	11	0.65
NOVEMBER 1982	110	0.62	90	0.56	61	0.38	29	0.18	20	1.18	20	1.18	...	...
EDUCATION														
DECEMBER 1982	57	1.00	23	0.46	17	0.34	6	0.12	34	4.71	34	4.71	...	...
NOVEMBER 1982	73	1.29	43	0.87	29	0.59	14	0.28	30	4.29	30	4.29	...	...
INDEPENDENT AGENCIES														
DECEMBER 1982	17,870	1.64	2,797	1.06	2,234	0.85	563	0.21	15,073	1.83	13,803	1.68	1,270	0.15
NOVEMBER 1982	12,134	1.12	3,282	1.25	2,660	1.01	622	0.24	8,852	1.08	7,258	0.89	1,594	0.19
ACTION														
DECEMBER 1982	9	1.55	7	1.45	5	1.04	2	0.41	2	2.02	...	...	2	2.02
NOVEMBER 1982	12	2.06	8	1.64	5	1.03	3	0.62	4	4.17	3	3.13	1	1.04
ENVIRONMTL PROTECT AGCY														
DECEMBER 1982	89	0.73	36	0.36	23	0.23	13	0.13	53	2.64	50	2.49	3	0.15
NOVEMBER 1982	109	0.89	44	0.43	31	0.31	13	0.13	64	3.25	63	3.19	1	0.05
EQUAL EMPLOY OPP COMM														
DECEMBER 1982	24	0.75	12	0.46	10	0.38	2	0.08	12	2.19	12	2.19	...	...
NOVEMBER 1982	15	0.47	7	0.27	5	0.19	2	0.08	8	1.46	4	0.73	4	0.73
FEDERAL COMMUNICATNS COMM														
DECEMBER 1982	11	0.58	10	0.63	5	0.32	5	0.32	1	0.31	1	0.31	...	...
NOVEMBER 1982	9	0.47	8	0.50	6	0.38	2	0.13	1	0.31	1	0.31	...	...
FEDERAL DEPOSIT INS CORP														
DECEMBER 1982	43	1.23	6	0.21	2	0.07	4	0.14	37	5.32	34	4.89	3	0.43
NOVEMBER 1982	43	1.24	11	0.39	5	0.18	6	0.21	32	4.67	30	4.38	2	0.29
FED EMERGENCY MGMT AGCY														
DECEMBER 1982	44	1.87	18	0.87	12	0.58	6	0.29	26	9.06	25	8.71	1	0.35
NOVEMBER 1982	51	2.19	24	1.16	16	0.77	8	0.39	27	10.07	27	10.07	...	...

TABLE 26 -- ACCESSIONS TO THE COMPETITIVE, EXCEPTED, AND SENIOR EXECUTIVE SERVICES OF THE FEDERAL GOVERNMENT BY BRANCH AND SELECTED AGENCY, ALL AREAS, NOVEMBER 1982 AND DECEMBER 1982

AGENCY	TOTAL		ACCESSIONS TO THE COMPETITIVE SERVICE						ACCESSIONS TO THE EXCEPTED AND SENIOR EXECUTIVE SERVICES					
			TOTAL		NEW HIRES		OTHER		TOTAL		NEW HIRES		OTHER	
	NO.	RATE	NO.	RATE	NO.	RATE	NO.	RATE	NO.	RATE	NO.	RATE	NO.	RATE
FEDERAL TRADE COMM														
DECEMBER 1982	14	0.92	7	0.79	2	0.23	5	0.57	7	1.10	4	0.63	3	0.47
NOVEMBER 1982	21	1.38	12	1.36	5	0.57	7	0.79	9	1.41	6	0.94	3	0.47
GENERAL SVCS ADMIN														
DECEMBER 1982	506	1.66	350	1.24	276	0.98	74	0.26	156	6.82	151	6.60	5	0.22
NOVEMBER 1982	447	1.47	290	1.03	219	0.78	71	0.25	157	6.99	157	6.99	...	...
INTERSTATE COMMERCE COMM														
DECEMBER 1982	2	0.15	2	0.18	1	0.09	1	0.09	...	...	...	...	...	...
NOVEMBER 1982	...	...	...	...	...	...	...	...	...	...	...	...	...	...
NATL AERO SPACE ADMIN														
DECEMBER 1982	439	1.95	128	0.61	96	0.45	32	0.15	311	22.09	173	12.29	138	9.80
NOVEMBER 1982	439	1.94	128	0.61	96	0.45	32	0.15	311	21.78	173	12.11	138	9.66
NATL LABOR RELATIONS BD														
DECEMBER 1982	22	0.82	11	0.65	4	0.24	7	0.41	11	1.12	10	1.02	1	0.10
NOVEMBER 1982	70	2.64	33	1.96	22	1.30	11	0.65	37	3.83	36	3.72	1	0.10
NUCLEAR REGULATORY COMM														
DECEMBER 1982	19	0.53	...	...	...	...	...	...	19	0.53	7	0.19	12	0.33
NOVEMBER 1982	10	0.28	...	...	...	...	...	...	10	0.28	9	0.25	1	0.03
OFFICE OF PERSONNEL MGMT														
DECEMBER 1982	71	1.08	40	0.71	15	0.27	25	0.44	31	3.32	44	4.72	13	1.39
NOVEMBER 1982	95	1.44	49	0.86	9	0.16	40	0.71	46	4.95	73	7.85	27	2.90
PANAMA CANAL COMMISSION														
DECEMBER 1982	388	4.39	...	...	...	...	...	...	388	4.40	365	4.14	23	0.26
NOVEMBER 1982	177	2.05	...	...	...	...	...	...	177	2.06	159	1.85	18	0.21
RAILROAD RETIREMENT BOARD														
DECEMBER 1982	18	1.14	18	1.15	15	0.96	3	0.19	...	...	...	...	...	...
NOVEMBER 1982	26	1.65	26	1.66	18	1.15	8	0.51	...	...	...	...	...	...
SECURITIES & EXCHNGE COMM														
DECEMBER 1982	20	1.04	15	1.22	6	0.49	9	0.73	5	0.73	5	0.73	...	...
NOVEMBER 1982	9	0.46	5	0.40	1	0.08	4	0.32	4	0.57	4	0.57	...	...
SMALL BUSINESS ADMIN														
DECEMBER 1982	150	3.04	49	1.24	31	0.79	18	0.46	101	10.24	94	9.53	7	0.71
NOVEMBER 1982	78	1.59	27	0.68	20	0.51	7	0.18	51	5.36	49	5.15	2	0.21
SMITHSONIAN, SUMMARY														
DECEMBER 1982	84	1.94	68	1.70	59	1.47	9	0.22	16	5.14	15	4.82	1	0.32
NOVEMBER 1982	63	1.46	50	1.25	44	1.10	6	0.15	13	4.09	13	4.09	...	...
TENNESSEE VALLEY AUTH														
DECEMBER 1982	413	1.09	...	...	...	...	...	...	413	1.09	80	0.21	333	0.88
NOVEMBER 1982	644	1.65	...	...	...	...	...	...	644	1.65	108	0.28	536	1.37
US INFORMATION AGENCY														
DECEMBER 1982	38	0.48	17	0.80	13	0.61	4	0.19	21	0.36	19	0.33	2	0.03
NOVEMBER 1982	70	0.89	20	0.95	14	0.66	6	0.28	50	0.87	48	0.83	2	0.03
US INTNATL DEV COOP AGCY														
DECEMBER 1982	47	0.86	14	0.85	11	0.67	3	0.18	33	0.86	30	0.78	3	0.08
NOVEMBER 1982	42	0.76	22	1.34	14	0.85	8	0.49	20	0.52	18	0.47	2	0.05
US POSTAL SERVICE														
DECEMBER 1982	11,573	1.73	...	...	...	...	...	...	11,573	1.73	11,117	1.66	456	0.07
NOVEMBER 1982	4,742	0.71	...	...	...	...	...	...	4,742	0.71	4,204	0.63	538	0.08
VETERANS ADMINISTRATION														
DECEMBER 1982	3,574	1.51	1,831	1.13	1,555	0.96	276	0.17	1,743	2.33	1,409	1.88	334	0.45
NOVEMBER 1982	4,692	1.98	2,394	1.48	2,077	1.28	317	0.20	2,298	3.08	1,883	2.53	415	0.56

TABLE 27 -- ACCESSIONS TO THE COMPETITIVE, EXCEPTED, AND SENIOR EXECUTIVE SERVICES OF THE FEDERAL GOVERNMENT BY BRANCH AND SELECTED AGENCY, UNITED STATES, NOVEMBER 1982 AND DECEMBER 1982

AGENCY	TOTAL		ACCESSIONS TO THE COMPETITIVE SERVICE						ACCESSIONS TO THE EXCEPTED AND SENIOR EXECUTIVE SERVICES					
			TOTAL		NEW HIRES		OTHER		TOTAL		NEW HIRES		OTHER	
	NO.	RATE	NO.	RATE	NO.	RATE	NO.	RATE	NO.	RATE	NO.	RATE	NO.	RATE
TOTAL, ALL AGENCIES														
DECEMBER 1982	39,383	1.46	18,992	1.13	10,874	0.65	8,118	0.48	20,391	2.00	21,115	2.07	724	0.07
NOVEMBER 1982	35,496	1.32	20,532	1.23	12,234	0.73	8,298	0.50	14,964	1.47	16,118	1.58	1,154	0.11
LEGISLATIVE BRANCH														
DECEMBER 1982	77	0.40	11	0.18	10	0.17	1	0.02	66	0.50	22	0.17	44	0.33
NOVEMBER 1982	107	0.56	9	0.15	8	0.13	1	0.02	98	0.74	46	0.35	52	0.39
GENERAL ACCOUNTING OFC														
DECEMBER 1982	9	0.18	...	...	...	...	...	...	9	0.18	6	0.12	3	0.06
NOVEMBER 1982	18	0.35	...	...	...	...	...	...	18	0.35	14	0.27	4	0.08
GOVERNMENT PRINTING OFC														
DECEMBER 1982	15	0.25	8	0.14	7	0.12	1	0.02	7	6.76	...	...	7	6.76
NOVEMBER 1982	14	0.24	4	0.07	4	0.07	...	...	10	9.48	...	...	10	9.48
LIBRARY OF CONGRESS														
DECEMBER 1982	34	0.65	...	...	...	...	...	...	34	0.65	...	...	34	0.65
NOVEMBER 1982	38	0.73	...	...	...	...	...	...	38	0.73	...	...	38	0.73
JUDICIAL BRANCH														
DECEMBER 1982	...	...	...	...	...	...	...	...	...	...	...	...	...	...
NOVEMBER 1982	...	...	...	...	...	...	...	...	...	...	...	...	...	...
EXECUTIVE BRANCH														
DECEMBER 1982	39,306	1.47	18,981	1.14	10,864	0.65	8,117	0.49	20,325	2.02	21,093	2.09	768	0.08
NOVEMBER 1982	35,389	1.33	20,523	1.23	12,226	0.73	8,297	0.50	14,866	1.48	16,072	1.60	1,206	0.12
EXEC OFC OF THE PRESIDENT														
DECEMBER 1982	26	1.63	12	1.82	10	1.52	2	0.30	14	1.49	14	1.49	...	...
NOVEMBER 1982	17	1.06	4	0.60	2	0.30	2	0.30	13	1.39	13	1.39	...	...
EXECUTIVE DEPARTMENTS														
DECEMBER 1982	21,857	1.36	16,190	1.15	8,636	0.61	7,554	0.54	5,667	2.77	7,677	3.75	2,010	0.98
NOVEMBER 1982	23,489	1.46	17,252	1.23	9,579	0.68	7,673	0.55	6,237	3.03	9,015	4.38	2,778	1.35
STATE														
DECEMBER 1982	170	2.07	149	3.76	66	1.67	83	2.10	21	0.49	18	0.42	3	0.07
NOVEMBER 1982	165	2.00	142	3.55	63	1.58	79	1.98	23	0.54	21	0.49	2	0.05
TREASURY														
DECEMBER 1982	3,648	3.11	3,290	3.05	1,526	1.41	1,764	1.63	358	3.77	252	2.65	106	1.12
NOVEMBER 1982	2,884	2.45	2,569	2.38	1,040	0.96	1,529	1.41	315	3.32	273	2.88	42	0.44
DEFENSE, TOTAL														
DECEMBER 1982	11,444	1.21	8,917	1.06	4,059	0.48	4,858	0.58	2,527	2.49	4,982	4.91	2,455	2.42
NOVEMBER 1982	13,998	1.49	10,807	1.29	5,521	0.66	5,286	0.63	3,191	3.18	6,232	6.21	3,041	3.03
DEPT OF THE ARMY														
DECEMBER 1982	4,767	1.45	3,694	1.28	134	0.05	3,560	1.24	1,073	2.61	3,775	9.17	2,702	6.56
NOVEMBER 1982	5,437	1.66	3,976	1.39	23	0.01	3,953	1.38	1,461	3.60	4,645	11.46	3,184	7.85
DEPT OF THE NAVY														
DECEMBER 1982	3,342	1.07	2,475	0.86	2,113	0.74	362	0.13	867	3.66	604	2.55	263	1.11
NOVEMBER 1982	4,820	1.56	3,849	1.35	3,269	1.14	580	0.20	971	4.13	820	3.49	151	0.64
DEPT OF THE AIR FORCE														
DECEMBER 1982	2,711	1.18	2,220	1.11	1,528	0.77	692	0.35	491	1.63	492	1.63	1	...
NOVEMBER 1982	2,862	1.25	2,280	1.15	1,798	0.90	482	0.24	582	1.95	582	1.95	...	...
DEFENSE LOG AGCY														
DECEMBER 1982	377	0.79	335	0.75	182	0.41	153	0.34	42	1.61	42	1.61	...	...
NOVEMBER 1982	543	1.14	453	1.01	270	0.60	183	0.41	90	3.47	90	3.47	...	...
OTHER DEFENSE ACTIVITIES														
DECEMBER 1982	247	1.01	193	0.94	102	0.50	91	0.44	54	1.40	69	1.78	15	0.39
NOVEMBER 1982	336	1.38	249	1.22	161	0.79	88	0.43	87	2.25	95	2.46	8	0.21

TABLE 27 -- ACCESSIONS TO THE COMPETITIVE, EXCEPTED, AND SENIOR EXECUTIVE SERVICES OF THE FEDERAL GOVERNMENT BY BRANCH AND SELECTED AGENCY, UNITED STATES, NOVEMBER 1982 AND DECEMBER 1982

AGENCY	TOTAL		ACCESSIONS TO THE COMPETITIVE SERVICE						ACCESSIONS TO THE EXCEPTED AND SENIOR EXECUTIVE SERVICES					
			TOTAL		NEW HIRES		OTHER		TOTAL		NEW HIRES		OTHER	
	NO.	RATE	NO.	RATE	NO.	RATE	NO.	RATE	NO.	RATE	NO.	RATE	NO.	RATE
JUSTICE														
DECEMBER 1982	452	0.81	195	0.65	145	0.48	50	0.17	257	1.01	211	0.83	46	0.18
NOVEMBER 1982	506	0.91	262	0.87	209	0.69	53	0.18	244	0.96	210	0.82	34	0.13
INTERIOR														
DECEMBER 1982	1,185	1.59	558	0.98	362	0.63	196	0.34	627	3.61	580	3.34	47	0.27
NOVEMBER 1982	1,185	1.57	558	0.97	362	0.63	196	0.34	627	3.49	580	3.23	47	0.26
AGRICULTURE														
DECEMBER 1982	1,628	1.45	736	0.74	695	0.70	41	0.04	892	6.63	722	5.37	170	1.26
NOVEMBER 1982	1,505	1.31	592	0.60	548	0.55	44	0.04	913	5.74	787	4.95	126	0.79
COMMERCE														
DECEMBER 1982	608	1.79	403	1.43	318	1.13	85	0.30	205	3.55	167	2.89	38	0.66
NOVEMBER 1982	377	1.12	232	0.83	143	0.51	89	0.32	145	2.49	147	2.52	2	0.03
LABOR														
DECEMBER 1982	110	0.57	83	0.46	69	0.39	14	0.08	27	2.08	10	0.77	17	1.31
NOVEMBER 1982	125	0.65	84	0.47	65	0.36	19	0.11	41	3.21	29	2.27	12	0.94
HEALTH AND HUMAN SERVICES														
DECEMBER 1982	1,329	0.90	937	0.74	640	0.50	297	0.23	392	1.95	391	1.94	1	...
NOVEMBER 1982	1,553	1.06	1,035	0.81	784	0.62	251	0.20	518	2.60	518	2.60	...	...
HOUSING & URBAN DEV														
DECEMBER 1982	365	2.59	170	1.28	153	1.15	17	0.13	195	23.09	189	22.38	6	0.71
NOVEMBER 1982	142	1.01	96	0.72	76	0.57	20	0.15	46	6.26	44	5.99	2	0.27
TRANSPORTATION														
DECEMBER 1982	717	1.16	624	1.05	518	0.87	106	0.18	93	4.00	93	4.00	...	...
NOVEMBER 1982	866	1.40	742	1.24	678	1.14	64	0.11	124	5.41	124	5.41	...	...
ENERGY														
DECEMBER 1982	144	0.82	105	0.66	68	0.43	37	0.23	39	2.30	28	1.65	11	0.65
NOVEMBER 1982	110	0.62	90	0.56	61	0.38	29	0.18	20	1.18	20	1.18	...	...
EDUCATION														
DECEMBER 1982	57	1.00	23	0.46	17	0.34	6	0.12	34	4.71	34	4.71	...	...
NOVEMBER 1982	73	1.29	43	0.87	29	0.59	14	0.28	30	4.29	30	4.29	...	...
INDEPENDENT AGENCIES														
DECEMBER 1982	17,423	1.64	2,779	1.06	2,218	0.85	561	0.21	14,644	1.83	13,402	1.67	1,242	0.15
NOVEMBER 1982	11,883	1.12	3,267	1.25	2,645	1.01	622	0.24	8,616	1.08	7,044	0.88	1,572	0.20
ACTION														
DECEMBER 1982	9	1.56	7	1.46	5	1.04	2	0.42	2	2.02	...	...	2	2.02
NOVEMBER 1982	12	2.07	8	1.65	5	1.03	3	0.62	4	4.17	3	3.13	1	1.04
ENVIRONMTL PROTECT AGCY														
DECEMBER 1982	89	0.73	36	0.36	23	0.23	13	0.13	53	2.65	50	2.50	3	0.15
NOVEMBER 1982	108	0.87	44	0.43	31	0.31	13	0.13	64	3.25	63	3.20	1	0.05
EQUAL EMPLOY OPP COMM														
DECEMBER 1982	24	0.75	12	0.46	10	0.38	2	0.08	12	2.19	12	2.19	...	...
NOVEMBER 1982	15	0.47	7	0.27	5	0.19	2	0.08	8	1.46	4	0.73	4	0.73
FEDERAL COMMUNICATNS COMM														
DECEMBER 1982	11	0.58	10	0.63	5	0.32	5	0.32	1	0.31	1	0.31	...	...
NOVEMBER 1982	9	0.47	8	0.51	6	0.38	2	0.13	1	0.31	1	0.31	...	...
FEDERAL DEPOSIT INS CORP														
DECEMBER 1982	40	1.17	6	0.22	2	0.07	4	0.14	34	5.45	31	4.97	3	0.48
NOVEMBER 1982	42	1.24	11	0.40	5	0.18	6	0.22	31	5.08	29	4.75	2	0.33
FED EMERGENCY MGMT AGCY														
DECEMBER 1982	44	1.87	18	0.87	12	0.58	6	0.29	26	9.06	25	8.71	1	0.35
NOVEMBER 1982	51	2.19	24	1.16	16	0.78	8	0.39	27	10.07	27	10.07	...	...

TABLE 27 -- ACCESSIONS TO THE COMPETITIVE, EXCEPTED, AND SENIOR EXECUTIVE SERVICES OF THE FEDERAL GOVERNMENT BY BRANCH AND SELECTED AGENCY, UNITED STATES, NOVEMBER 1982 AND DECEMBER 1982

AGENCY	TOTAL		ACCESSIONS TO THE COMPETITIVE SERVICE						ACCESSIONS TO THE EXCEPTED AND SENIOR EXECUTIVE SERVICES					
			TOTAL		NEW HIRES		OTHER		TOTAL		NFW HIRES		OTHER	
	NO.	RATE	NO.	RATE	NO.	RATE	NO.	RATE	NO.	RATE	NO.	RATE	NO.	RATE
FEDERAL TRADE COMM														
DECEMBER 1982	14	0.92	7	0.79	2	0.23	5	0.57	7	1.19	4	0.63	3	0.47
NOVEMBER 1982	21	1.38	12	1.36	5	0.57	7	0.79	9	1.41	6	0.94	3	0.47
GENERAL SVCS ADMIN														
DECEMBER 1982	505	1.66	349	1.24	276	0.98	73	0.26	156	6.90	151	6.68	5	0.22
NOVEMBER 1982	446	1.47	290	1.03	219	0.78	71	0.25	156	7.03	156	7.03	...	...
INTERSTATE COMMERCE COMM														
DECEMBER 1982	2	0.15	2	0.18	1	0.09	1	0.09	...	...	...	...	...	...
NOVEMBER 1982	...	...	...	...	...	...	...	...	...	...	...	...	...	...
NATL AERO SPACE ADMIN														
DECEMBER 1982	439	1.95	128	0.61	96	0.45	32	0.15	311	22.19	173	12.30	138	9.81
NOVEMBER 1982	439	1.95	128	0.61	96	0.45	32	0.15	311	21.79	173	12.12	138	9.67
NATL LABOR RELATIONS BD														
DECEMBER 1982	21	0.79	11	0.65	4	0.24	7	0.42	10	1.02	9	0.92	1	0.10
NOVEMBER 1982	70	2.65	33	1.97	22	1.31	11	0.66	37	3.84	36	3.73	1	0.10
NUCLEAR REGULATORY COMM														
DECEMBER 1982	19	0.53	...	...	...	...	...	...	19	0.53	7	0.19	12	0.33
NOVEMBER 1982	10	0.28	...	...	...	...	...	...	10	0.28	9	0.25	1	0.03
OFFICE OF PERSONNEL MGMT														
DECEMBER 1982	70	1.06	32	0.69	14	0.25	25	0.44	31	3.32	44	4.72	13	1.39
NOVEMBER 1982	95	1.44	49	0.87	9	0.16	40	0.71	46	4.95	73	7.85	27	2.90
PANAMA CANAL COMMISSION														
DECEMBER 1982	...	...	...	...	...	...	...	...	...	...	...	...	...	...
NOVEMBER 1982	...	...	...	...	...	...	...	...	...	...	...	...	...	...
RAILROAD RETIREMENT BOARD														
DECEMBER 1982	18	1.14	18	1.15	15	0.96	3	0.19	...	...	...	...	...	...
NOVEMBER 1982	26	1.65	26	1.66	18	1.15	9	0.51	...	...	...	...	...	...
SECURITIES & EXCHNGE COMM														
DECEMBER 1982	20	1.04	15	1.22	6	0.49	9	0.73	5	0.73	5	0.73	...	...
NOVEMBER 1982	9	0.46	5	0.40	1	0.08	4	0.32	4	0.57	4	0.57	...	...
SMALL BUSINESS ADMIN														
DECEMBER 1982	150	3.11	49	1.27	31	0.80	18	0.47	101	10.56	94	9.83	7	0.73
NOVEMBER 1982	77	1.61	27	0.70	20	0.52	7	0.18	50	5.43	48	5.21	2	0.22
SMITHSONIAN, SUMMARY														
DECEMBER 1982	84	1.99	68	1.70	59	1.47	9	0.22	16	7.26	15	6.80	1	0.45
NOVEMBER 1982	63	1.49	50	1.25	44	1.10	6	0.15	13	5.73	13	5.73	...	...
TENNESSEE VALLEY AUTH														
DECEMBER 1982	413	1.09	...	...	...	...	...	...	413	1.09	80	0.21	333	0.88
NOVEMBER 1982	644	1.65	...	...	...	...	...	...	644	1.65	108	0.28	536	1.37
US INFORMATION AGENCY														
DECEMBER 1982	27	0.77	17	0.80	13	0.62	4	0.19	10	0.72	8	0.58	2	0.14
NOVEMBER 1982	49	1.41	20	0.95	14	0.66	6	0.28	29	2.12	27	1.97	2	0.15
US INTNATL DEV COOP AGCY														
DECEMBER 1982	39	1.62	14	0.85	11	0.67	3	0.18	25	3.31	22	2.91	3	0.40
NOVEMBER 1982	35	1.46	22	1.34	14	0.85	8	0.49	13	1.73	12	1.60	1	0.13
US POSTAL SERVICE														
DECEMBER 1982	11,569	1.74	...	...	...	...	...	...	11,569	1.74	11,117	1.67	452	0.07
NOVEMBER 1982	4,736	0.72	...	...	...	...	...	...	4,736	0.72	4,201	0.63	535	0.08
VETERANS ADMINISTRATION														
DECEMBER 1982	3,551	1.51	1,815	1.13	1,540	0.96	275	0.17	1,736	2.35	1,403	1.90	333	0.45
NOVEMBER 1982	4,660	1.99	2,379	1.48	2,062	1.28	317	0.20	2,281	3.10	1,866	2.53	415	0.56

TABLE 28 -- ACCESSIONS TO THE COMPETITIVE, EXCEPTED, AND SENIOR EXECUTIVE SERVICES OF THE FEDERAL GOVERNMENT BY BRANCH AND SELECTED AGENCY, WASHINGTON, D.C. SMSA, NOVEMBER 1982 AND DECEMBER 1982

AGENCY	TOTAL		ACCESSIONS TO THE COMPETITIVE SERVICE						ACCESSIONS TO THE EXCEPTED AND SENIOR EXECUTIVE SERVICES					
			TOTAL		NEW HIRES		OTHER		TOTAL		NEW HIRES		OTHER	
	NO.	RATE	NO.	RATE	NO.	RATE	NO.	RATE	NO.	RATE	NO.	RATE	NO.	RATE
TOTAL, ALL AGENCIES														
DECEMBER 1982	3,965	1.22	2,652	1.09	1,669	0.69	983	0.41	1,313	1.57	1,383	1.66	70	0.08
NOVEMBER 1982	3,789	1.17	2,249	0.93	1,328	0.55	921	0.38	1,540	1.85	1,700	2.05	160	0.19
LEGISLATIVE BRANCH														
DECEMBER 1982	72	0.42	6	0.11	5	0.09	1	0.02	66	0.58	22	0.19	44	0.39
NOVEMBER 1982	105	0.62	8	0.14	7	0.13	1	0.02	97	0.85	46	0.40	51	0.45
GENERAL ACCOUNTING OFC														
DECEMBER 1982	9	0.27	...	...	...	...	...	...	9	0.27	6	0.18	3	0.09
NOVEMBER 1982	18	0.54	...	...	...	...	...	...	18	0.54	14	0.42	4	0.12
GOVERNMENT PRINTING OFC														
DECEMBER 1982	10	0.18	3	0.06	2	0.04	1	0.02	7	7.22	...	...	7	7.22
NOVEMBER 1982	12	0.22	3	0.06	3	0.06	...	...	9	9.14	...	...	9	9.14
LIBRARY OF CONGRESS														
DECEMBER 1982	34	0.65	...	...	...	...	...	...	34	0.65	...	...	34	0.65
NOVEMBER 1982	38	0.73	...	...	...	...	...	...	38	0.73	...	...	38	0.73
JUDICIAL BRANCH														
DECEMBER 1982	...	...	...	...	...	...	...	...	...	...	...	...	...	...
NOVEMBER 1982	...	...	...	...	...	...	...	...	...	...	...	...	...	...
EXECUTIVE BRANCH														
DECEMBER 1982	3,893	1.26	2,646	1.12	1,664	0.70	982	0.42	1,247	1.73	1,361	1.89	114	0.16
NOVEMBER 1982	3,684	1.20	2,241	0.95	1,321	0.56	920	0.39	1,443	2.01	1,654	2.31	211	0.29
EXEC OFC OF THE PRESIDENT														
DECEMBER 1982	26	1.63	12	1.82	10	1.52	2	0.30	14	1.49	14	1.49	...	...
NOVEMBER 1982	17	1.06	4	0.60	2	0.30	2	0.30	13	1.39	13	1.39	...	...
EXECUTIVE DEPARTMENTS														
DECEMBER 1982	2,839	1.25	2,113	1.11	1,284	0.68	829	0.44	726	1.92	872	2.31	146	0.39
NOVEMBER 1982	2,771	1.22	1,838	0.97	1,053	0.56	785	0.42	933	2.50	1,150	3.08	217	0.58
STATE														
DECEMBER 1982	121	1.68	107	3.40	30	0.95	77	2.44	14	0.35	18	0.44	4	0.10
NOVEMBER 1982	123	1.70	102	3.19	25	0.78	77	2.41	21	0.52	21	0.52	...	...
TREASURY														
DECEMBER 1982	189	1.09	158	1.02	109	0.70	49	0.31	31	1.71	22	1.21	9	0.50
NOVEMBER 1982	237	1.37	186	1.20	135	0.87	51	0.33	51	2.79	45	2.46	6	0.33
DEFENSE, TOTAL														
DECEMBER 1982	1,388	1.64	1,167	1.55	662	0.88	505	0.67	221	2.36	429	4.58	208	2.22
NOVEMBER 1982	1,132	1.35	813	1.09	340	0.45	473	0.63	319	3.46	571	6.20	252	2.74
DEPT OF THE ARMY														
DECEMBER 1982	565	2.06	484	1.90	129	0.51	355	1.39	81	4.24	295	15.43	214	11.20
NOVEMBER 1982	460	1.69	330	1.30	7	0.03	323	1.28	130	7.10	359	19.60	229	12.50
DEPT OF THE NAVY														
DECEMBER 1982	486	1.34	405	1.22	348	1.05	57	0.17	81	2.64	57	1.86	24	0.78
NOVEMBER 1982	412	1.14	287	0.87	230	0.69	57	0.17	125	4.17	125	4.17	...	...
DEPT OF THE AIR FORCE														
DECEMBER 1982	166	2.58	150	2.63	128	2.24	22	0.39	16	2.22	16	2.22	...	...
NOVEMBER 1982	82	1.29	73	1.30	42	0.75	31	0.55	9	1.26	9	1.26	...	...
DEFENSE LOG AGCY														
DECEMBER 1982	51	1.91	47	1.86	27	1.07	20	0.79	4	2.77	4	2.77	...	...
NOVEMBER 1982	29	1.09	24	0.95	16	0.63	8	0.32	5	3.57	5	3.57	...	...
OTHER DEFENSE ACTIVITIES														
DECEMBER 1982	120	1.02	81	0.98	30	0.36	51	0.62	39	1.11	57	1.62	18	0.51
NOVEMBER 1982	149	1.27	99	1.20	45	0.55	54	0.66	50	1.42	73	2.07	23	0.65

TABLE 28 -- ACCESSIONS TO THE COMPETITIVE, EXCEPTED, AND SENIOR EXECUTIVE SERVICES OF THE FEDERAL GOVERNMENT BY BRANCH AND SELECTED AGENCY, WASHINGTON, D.C. SMSA, NOVEMBER 1982 AND DECEMBER 1982

AGENCY	TOTAL		ACCESSIONS TO THE COMPETITIVE SERVICE						ACCESSIONS TO THE EXCEPTED AND SENIOR EXECUTIVE SERVICES					
			TOTAL		NEW HIRES		OTHER		TOTAL		NEW HIRES		OTHER	
	NO.	RATE	NO.	RATE	NO.	RATE	NO.	RATE	NO.	RATE	NO.	RATE	NO.	RATE
JUSTICE														
DECEMBER 1982	161	0.99	46	0.80	30	0.52	16	0.28	115	1.10	85	0.81	30	0.29
NOVEMBER 1982	214	1.32	80	1.40	65	1.14	15	0.26	134	1.28	120	1.15	14	0.13
INTERIOR														
DECEMBER 1982	93	0.92	63	0.68	49	0.53	14	0.15	30	3.50	32	3.74	2	0.23
NOVEMBER 1982	93	0.92	63	0.68	49	0.53	14	0.15	30	3.49	32	3.72	2	0.23
AGRICULTURE														
DECEMBER 1982	97	0.77	61	0.52	52	0.44	9	0.08	36	4.30	19	2.27	17	2.03
NOVEMBER 1982	143	1.14	74	0.63	59	0.50	15	0.13	69	8.42	47	5.74	22	2.68
COMMERCE														
DECEMBER 1982	235	1.31	148	0.91	88	0.54	60	0.37	87	5.22	91	5.46	4	0.24
NOVEMBER 1982	221	1.24	141	0.87	82	0.50	59	0.36	80	5.00	89	5.56	9	0.56
LABOR														
DECEMBER 1982	63	0.94	42	0.69	35	0.57	7	0.11	21	3.44	10	1.64	11	1.80
NOVEMBER 1982	60	0.89	33	0.54	26	0.43	7	0.11	27	4.49	23	3.83	4	0.67
HEALTH AND HUMAN SERVICES														
DECEMBER 1982	267	0.84	191	0.72	141	0.53	50	0.19	76	1.45	76	1.45	...	...
NOVEMBER 1982	333	1.05	209	0.79	175	0.66	34	0.13	124	2.39	124	2.39	...	...
HOUSING & URBAN DEV														
DECEMBER 1982	23	0.59	12	0.35	10	0.29	2	0.06	11	2.75	6	1.50	5	1.25
NOVEMBER 1982	23	0.60	8	0.23	2	0.06	6	0.17	15	3.81	15	3.81	...	...
TRANSPORTATION														
DECEMBER 1982	129	1.40	82	0.98	52	0.62	30	0.36	47	5.39	47	5.39	...	...
NOVEMBER 1982	114	1.24	82	0.99	68	0.82	14	0.17	32	3.77	32	3.77	...	...
ENERGY														
DECEMBER 1982	37	0.60	30	0.58	24	0.46	6	0.12	7	0.72	7	0.72	...	...
NOVEMBER 1982	34	0.55	25	0.48	14	0.27	11	0.21	9	0.93	9	0.93	...	...
EDUCATION														
DECEMBER 1982	36	0.98	6	0.19	2	0.06	4	0.13	30	5.15	30	5.15	...	...
NOVEMBER 1982	44	1.20	22	0.71	13	0.42	9	0.29	22	3.90	22	3.90	...	...
INDEPENDENT AGENCIES														
DECEMBER 1982	1,028	1.30	521	1.14	370	0.81	151	0.33	507	1.52	475	1.42	32	0.10
NOVEMBER 1982	896	1.13	399	0.87	266	0.58	133	0.29	497	1.49	491	1.47	6	0.02
ACTION														
DECEMBER 1982	8	2.55	6	2.56	4	1.71	2	0.85	2	2.52	...	...	2	2.52
NOVEMBER 1982	10	3.20	6	2.55	4	1.70	2	0.85	4	5.19	3	3.90	1	1.30
ENVIRONMTL PROTECT AGCY														
DECEMBER 1982	31	0.75	15	0.44	6	0.18	9	0.26	16	2.13	15	1.99	1	0.13
NOVEMBER 1982	44	1.06	11	0.32	7	0.20	4	0.12	33	4.49	33	4.49	...	...
EQUAL EMPLOY OPP COMM														
DECEMBER 1982	19	2.55	7	1.30	6	1.12	1	0.19	12	5.83	12	5.83	...	...
NOVEMBER 1982	7	0.94	4	0.74	3	0.56	1	0.19	3	1.45	2	0.98	1	0.49
FEDERAL COMMUNICATNS COMM														
DECEMBER 1982	11	0.80	10	0.95	5	0.47	5	0.47	1	0.31	1	0.31	...	...
NOVEMBER 1982	9	0.66	8	0.76	6	0.57	2	0.19	1	0.31	1	0.31	...	...
FEDERAL DEPOSIT INS CORP														
DECEMBER 1982	6	0.67	3	0.37	2	0.25	1	0.12	3	3.53	...	...	3	3.53
NOVEMBER 1982	8	0.90	5	0.62	2	0.25	3	0.37	3	3.51	1	1.17	2	2.34
FED EMERGENCY MGMT AGCY														
DECEMBER 1982	24	1.68	8	0.63	5	0.39	3	0.24	16	10.13	16	10.13	...	...
NOVEMBER 1982	24	1.68	14	1.10	9	0.70	5	0.39	10	6.80	10	6.80	...	...

TABLE 28 -- ACCESSIONS TO THE COMPETITIVE, EXCEPTED, AND SENIOR EXECUTIVE SERVICES OF THE FEDERAL GOVERNMENT BY BRANCH AND SELECTED AGENCY, WASHINGTON, D.C. SMSA, NOVEMBER 1982 AND DECEMBER 1982

AGENCY	TOTAL		ACCESSIONS TO THE COMPETITIVE SERVICE						ACCESSIONS TO THE EXCEPTED AND SENIOR EXECUTIVE SERVICES					
			TOTAL		NEW HIRES		OTHER		TOTAL		NEW HIRES		OTHER	
	NO.	RATE	NO.	RATE	NO.	RATE	NO.	RATE	NO.	RATE	NO.	RATE	NO.	RATE
FEDERAL TRADE COMM														
DECEMBER 1982	8	0.64	4	0.52	1	0.13	3	0.39	4	0.82	1	0.21	3	0.62
NOVEMBER 1982	16	1.28	9	1.18	3	0.39	6	0.79	7	1.45	4	0.83	3	0.62
GENERAL SVCS ADMIN														
DECEMBER 1982	149	1.42	132	1.33	102	1.03	30	0.30	17	3.25	14	2.68	3	0.57
NOVEMBER 1982	97	0.93	76	0.77	56	0.56	20	0.20	21	4.06	21	4.06	...	...
INTERSTATE COMMERCE COMM														
DECEMBER 1982	2	0.21	2	0.28	1	0.14	1	0.14	...	...	...	...	...	...
NOVEMBER 1982	...	...	...	...	...	...	...	...	...	...	...	...	...	...
NATL AERO SPACE ADMIN														
DECEMBER 1982	64	1.32	27	0.61	22	0.50	5	0.11	37	8.94	31	7.49	6	1.45
NOVEMBER 1982	64	1.32	27	0.61	22	0.50	5	0.11	37	8.82	31	7.39	6	1.43
NATL LABOR RELATIONS BD														
DECEMBER 1982	12	1.42	3	0.58	...	...	3	0.58	9	2.75	8	2.44	1	0.31
NOVEMBER 1982	14	1.66	4	0.77	4	0.77	...	...	10	3.09	10	3.09	...	...
NUCLEAR REGULATORY COMM														
DECEMBER 1982	14	0.52	...	...	...	...	...	...	14	0.52	4	0.15	10	0.37
NOVEMBER 1982	7	0.26	...	...	...	...	...	...	7	0.26	6	0.22	1	0.04
OFFICE OF PERSONNEL MGMT														
DECEMBER 1982	29	1.09	17	0.68	...	...	17	0.68	12	8.57	25	17.86	13	9.29
NOVEMBER 1982	37	1.40	20	0.80	...	...	20	0.80	17	12.50	30	22.06	13	9.56
PANAMA CANAL COMMISSION														
DECEMBER 1982	...	...	...	...	...	...	...	...	...	...	...	...	...	...
NOVEMBER 1982	...	...	...	...	...	...	...	...	...	...	...	...	...	...
RAILROAD RETIREMENT BOARD														
DECEMBER 1982	...	...	...	...	...	...	...	...	...	...	...	...	...	...
NOVEMBER 1982	...	...	...	...	...	...	...	...	...	...	...	...	...	...
SECURITIES & EXCHNGE COMM														
DECEMBER 1982	16	1.25	12	1.44	6	0.72	6	0.72	4	0.89	4	0.89	...	...
NOVEMBER 1982	3	0.23	1	0.12	1	0.12	...	...	2	0.44	2	0.44	...	...
SMALL BUSINESS ADMIN														
DECEMBER 1982	30	2.96	17	2.21	13	1.69	4	0.52	13	5.35	13	5.35	...	...
NOVEMBER 1982	15	1.49	7	0.91	7	0.91	...	...	8	3.35	8	3.35	...	...
SMITHSONIAN, SUMMARY														
DECEMBER 1982	84	2.10	58	1.79	59	1.55	9	0.24	16	7.82	15	7.33	1	0.49
NOVEMBER 1982	61	1.53	48	1.27	42	1.11	6	0.16	13	6.24	13	6.24	...	...
TENNESSEE VALLEY AUTH														
DECEMBER 1982	...	...	...	...	...	...	...	...	...	...	...	...	...	...
NOVEMBER 1982	1	7.69	...	...	...	...	...	...	1	7.69	1	7.69	...	...
US INFORMATION AGENCY														
DECEMBER 1982	27	0.84	17	0.89	13	0.68	4	0.21	10	0.76	8	0.61	2	0.15
NOVEMBER 1982	48	1.49	19	1.00	14	0.73	5	0.26	29	2.22	27	2.07	2	0.15
US INTNATL DEV COOP AGCY														
DECEMBER 1982	39	1.63	14	0.85	11	0.67	3	0.18	25	3.34	22	2.94	3	0.40
NOVEMBER 1982	35	1.47	22	1.35	14	0.86	8	0.49	13	1.75	12	1.62	1	0.13
US POSTAL SERVICE														
DECEMBER 1982	162	0.93	...	...	...	...	...	...	162	0.93	147	0.85	15	0.09
NOVEMBER 1982	110	0.63	...	...	...	...	...	...	110	0.63	99	0.57	11	0.06
VETERANS ADMINISTRATION														
DECEMBER 1982	96	1.49	58	1.15	47	0.94	11	0.22	38	2.65	29	2.02	9	0.63
NOVEMBER 1982	105	1.64	53	1.06	38	0.76	15	0.30	52	3.69	50	3.55	2	0.14

TABLE 29 -- ACCESSIONS AND SEPARATIONS BY BRANCH, SELECTED AGENCY, AND CITIZENSHIP, ALL AREAS, NOVEMBER 1982 AND DECEMBER 1982

AGENCY	ACCESSIONS						SEPARATIONS					
	TOTAL		U.S. CITIZENS		NON U.S. CITIZENS		TOTAL		U.S. CITIZENS		NON U.S. CITIZENS	
	NO.	RATE	NO.	RATE	NO.	RATE	NO.	RATE	NO.	RATE	NO.	RATE
TOTAL, ALL AGENCIES												
DECEMBER 1982	41,582	1.47	40,838	1.48	744	1.17	30,251	1.07	29,101	1.05	1,150	1.81
NOVEMBER 1982	38,374	1.36	37,717	1.37	657	1.04	30,599	1.09	30,054	1.09	545	0.86
LEGISLATIVE BRANCH												
DECEMBER 1982	77	0.40	73	0.38	4	21.62	116	0.60	115	0.60	1	5.41
NOVEMBER 1982	107	0.56	106	0.55	1	5.88	126	0.65	124	0.64	2	11.76
GENERAL ACCOUNTING OFC												
DECEMBER 1982	9	0.17	9	0.17	...	...	15	0.29	15	0.29	...	...
NOVEMBER 1982	18	0.35	18	0.35	...	...	18	0.35	18	0.35	...	...
GOVERNMENT PRINTING OFC												
DECEMBER 1982	15	0.25	15	0.25	...	...	28	0.47	28	0.47	...	...
NOVEMBER 1982	14	0.24	14	0.24	...	...	30	0.50	30	0.50	...	...
LIBRARY OF CONGRESS												
DECEMBER 1982	34	0.65	30	0.57	4	25.81	48	0.92	47	0.90	1	6.45
NOVEMBER 1982	38	0.72	38	0.73	...	...	46	0.88	46	0.88	...	...
JUDICIAL BRANCH												
DECEMBER 1982	...	...	...	...	...	...	...	...	...	...	...	...
NOVEMBER 1982	...	...	...	...	...	...	...	...	...	...	...	...
EXECUTIVE BRANCH												
DECEMBER 1982	41,505	1.48	40,765	1.49	740	1.17	30,135	1.07	28,986	1.06	1,149	1.81
NOVEMBER 1982	38,267	1.37	37,611	1.38	656	1.04	30,473	1.09	29,930	1.09	543	0.86
EXEC OFC OF THE PRESIDENT												
DECEMBER 1982	26	1.62	26	1.62	...	...	11	0.69	11	0.69	...	...
NOVEMBER 1982	17	1.06	17	1.06	...	...	23	1.44	23	1.44	...	...
EXECUTIVE DEPARTMENTS												
DECEMBER 1982	23,609	1.38	23,328	1.40	281	0.59	20,009	1.17	19,516	1.17	493	1.04
NOVEMBER 1982	26,116	1.52	25,733	1.54	383	0.81	20,631	1.20	20,221	1.21	410	0.87
STATE												
DECEMBER 1982	233	0.98	189	1.30	44	0.47	230	0.96	194	1.33	36	0.39
NOVEMBER 1982	221	0.93	180	1.24	41	0.44	448	1.88	378	2.60	70	0.75
TREASURY												
DECEMBER 1982	3,658	3.09	3,656	3.09	2	3.42	1,760	1.49	1,760	1.49	...	...
NOVEMBER 1982	2,888	2.43	2,887	2.44	1	1.71	1,477	1.25	1,476	1.25	1	1.71
DEFENSE, TOTAL												
DECEMBER 1982	13,083	1.28	12,870	1.30	213	0.59	9,772	0.95	9,333	0.94	439	1.21
NOVEMBER 1982	16,521	1.62	16,212	1.65	309	0.85	9,394	0.92	9,078	0.92	316	0.87
DEPT OF THE ARMY												
DECEMBER 1982	5,664	1.54	5,541	1.57	123	0.76	4,252	1.15	4,170	1.18	82	0.51
NOVEMBER 1982	6,764	1.85	6,562	1.87	202	1.25	3,659	1.00	3,572	1.02	87	0.54
DEPT OF THE NAVY												
DECEMBER 1982	3,445	1.04	3,437	1.08	8	0.06	2,533	0.77	2,459	0.77	74	0.60
NOVEMBER 1982	5,004	1.52	4,975	1.57	29	0.23	2,977	0.91	2,918	0.92	59	0.47
DEPT OF THE AIR FORCE												
DECEMBER 1982	3,079	1.26	3,000	1.27	79	1.12	2,036	0.84	1,755	0.74	281	3.98
NOVEMBER 1982	3,443	1.42	3,369	1.43	74	1.05	1,881	0.78	1,711	0.73	170	2.42
DEFENSE LOG AGCY												
DECEMBER 1982	383	0.80	380	0.80	3	1.77	564	1.18	563	1.18	1	0.59
NOVEMBER 1982	550	1.15	549	1.15	1	0.60	530	1.10	530	1.11	...	...
OTHER DEFENSE ACTIVITIES												
DECEMBER 1982	512	1.47	512	1.49	...	...	387	1.11	386	1.12	1	0.20
NOVEMBER 1982	760	2.20	757	2.22	3	0.61	347	1.00	347	1.02	...	...

TABLE 29 -- ACCESSIONS AND SEPARATIONS BY BRANCH, SELECTED AGENCY, AND CITIZENSHIP, ALL AREAS, NOVEMBER 1982 AND DECEMBER 1982

AGENCY	ACCESSIONS						SEPARATIONS					
	TOTAL		U.S. CITIZENS		NON U.S. CITIZENS		TOTAL		U.S. CITIZENS		NON U.S. CITIZENS	
	NO.	RATE	NO.	RATE	NO.	RATE	NO.	RATE	NO.	RATE	NO.	RATE
JUSTICE												
DECEMBER 1982	455	0.80	452	0.80	3	3.00	341	0.60	340	0.60	1	1.00
NOVEMBER 1982	509	0.90	504	0.89	5	4.39	279	0.49	278	0.49	1	0.88
INTERIOR												
DECEMBER 1982	1,194	1.59	1,194	1.59	...	...	2,049	2.74	2,047	2.73	2	22.22
NOVEMBER 1982	1,194	1.58	1,194	1.58	...	...	2,049	2.71	2,047	2.71	2	21.05
AGRICULTURE												
DECEMBER 1982	1,638	1.44	1,637	1.45	1	0.26	3,118	2.74	3,118	2.75	...	...
NOVEMBER 1982	1,515	1.30	1,510	1.30	5	1.22	4,405	3.78	4,404	3.80	1	0.24
COMMERCE												
DECEMBER 1982	618	1.78	618	1.81	...	...	380	1.10	379	1.11	1	0.18
NOVEMBER 1982	387	1.12	379	1.11	8	1.45	347	1.00	346	1.02	1	0.18
LABOR												
DECEMBER 1982	114	0.59	114	0.59	...	...	117	0.61	117	0.61	...	...
NOVEMBER 1982	128	0.67	128	0.67	...	...	101	0.52	101	0.52	...	...
HEALTH AND HUMAN SERVICES												
DECEMBER 1982	1,331	0.90	1,313	0.89	18	3.01	864	0.58	851	0.58	13	2.17
NOVEMBER 1982	1,556	1.05	1,544	1.05	12	2.01	829	0.56	815	0.55	14	2.34
HOUSING & URBAN DEV												
DECEMBER 1982	365	2.56	365	2.56	...	...	138	0.97	138	0.97	...	...
NOVEMBER 1982	142	1.00	142	1.00	...	...	210	1.48	210	1.48	...	...
TRANSPORTATION												
DECEMBER 1982	719	1.15	719	1.15	...	...	1,024	1.64	1,023	1.64	1	4.55
NOVEMBER 1982	872	1.39	871	1.39	1	4.35	911	1.46	909	1.45	2	8.70
ENERGY												
DECEMBER 1982	144	0.82	144	0.82	...	...	181	1.03	181	1.03	...	...
NOVEMBER 1982	110	0.62	109	0.62	1	11.76	140	0.79	138	0.78	2	23.53
EDUCATION												
DECEMBER 1982	57	1.00	57	1.01	...	...	35	0.62	35	0.62	...	...
NOVEMBER 1982	73	1.29	73	1.29	...	...	41	0.73	41	0.73	...	...
INDEPENDENT AGENCIES												
DECEMBER 1982	17,870	1.64	17,411	1.63	459	2.85	10,115	0.93	9,459	0.88	656	4.07
NOVEMBER 1982	12,134	1.12	11,861	1.11	273	1.72	9,819	0.91	9,686	0.91	133	0.84
ACTION												
DECEMBER 1982	9	1.55	9	1.55	...	...	10	1.72	10	1.72	...	...
NOVEMBER 1982	12	2.06	12	2.06	...	...	12	2.06	12	2.06	...	...
ENVIRONMTL PROTECT AGCY												
DECEMBER 1982	89	0.73	89	0.73	...	...	77	0.63	77	0.64	...	...
NOVEMBER 1982	108	0.89	107	0.88	1	8.33	109	0.90	109	0.90	...	...
EQUAL EMPLOY OPP COMM												
DECEMBER 1982	24	0.75	24	0.75	...	...	36	1.13	36	1.13	...	...
NOVEMBER 1982	15	0.47	15	0.47	...	...	14	0.44	14	0.44	...	...
FEDERAL COMMUNICATNS COMM												
DECEMBER 1982	11	0.58	11	0.58	...	...	7	0.37	7	0.37	...	...
NOVEMBER 1982	9	0.47	9	0.47	...	...	20	1.05	20	1.05	...	...
FEDERAL DEPOSIT INS CORP												
DECEMBER 1982	43	1.23	42	1.21	1	15.38	30	0.86	30	0.86	...	...
NOVEMBER 1982	43	1.24	41	1.18	2	50.00	34	0.98	34	0.98	...	...
FED EMERGENCY MGMT AGCY												
DECEMBER 1982	44	1.87	44	1.87	...	...	28	1.19	28	1.19	...	...
NOVEMBER 1982	51	2.19	51	2.19	...	...	23	0.99	23	0.99	...	...

TABLE 29 -- ACCESSIONS AND SEPARATIONS BY BRANCH, SELECTED AGENCY, AND CITIZENSHIP, ALL AREAS, NOVEMBER 1982 AND DECEMBER 1982

AGENCY	ACCESSIONS						SEPARATIONS					
	TOTAL		U.S. CITIZENS		NON U.S. CITIZENS		TOTAL		U.S. CITIZENS		NON U.S. CITIZENS	
	NO.	RATE	NO.	RATE	NO.	RATE	NO.	RATE	NO.	RATE	NO.	RATE
FEDERAL TRADE COMM												
DECEMBER 1982	14	0.92	14	0.92	...	...	15	0.99	15	0.99	...	...
NOVEMBER 1982	21	1.38	21	1.38	...	...	21	1.38	21	1.38	...	...
GENERAL SVCS ADMIN												
DECEMBER 1982	506	1.66	504	1.66	2	6.06	492	1.62	...	...	492	1490.91
NOVEMBER 1982	447	1.47	446	1.47	1	3.13	436	1.43	436	1.43	...	...
INTERSTATE COMMERCE COMM												
DECEMBER 1982	2	0.15	2	0.15	...	...	8	0.59	8	0.59	...	...
NOVEMBER 1982	...	...	...	...	...	...	8	0.58	8	0.58	...	...
NATL AERO SPACE ADMIN												
DECEMBER 1982	439	1.95	439	1.95	...	...	806	3.57	801	3.55	5	27.78
NOVEMBER 1982	439	1.94	439	1.95	...	...	806	3.57	801	3.55	5	27.03
NATL LABOR RELATIONS BD												
DECEMBER 1982	22	0.82	22	0.82	...	...	20	0.75	20	0.75	...	...
NOVEMBER 1982	70	2.64	70	2.64	...	...	23	0.87	23	0.87	...	...
NUCLEAR REGULATORY COMM												
DECEMBER 1982	19	0.53	19	0.53	...	...	21	0.58	21	0.58	...	...
NOVEMBER 1982	10	0.28	9	0.25	1	...	18	0.50	18	0.50	...	...
OFFICE OF PERSONNEL MGMT												
DECEMBER 1982	71	1.08	71	1.08	...	...	92	1.40	92	1.40	...	...
NOVEMBER 1982	95	1.44	95	1.44	...	...	69	1.05	69	1.05	...	...
PANAMA CANAL COMMISSION												
DECEMBER 1982	388	4.39	22	1.22	366	5.20	102	1.15	23	1.28	79	1.12
NOVEMBER 1982	177	2.05	26	1.45	151	2.21	27	0.31	19	1.06	8	0.12
RAILROAD RETIREMENT BOARD												
DECEMBER 1982	18	1.14	18	1.14	...	...	20	1.27	20	1.27	...	...
NOVEMBER 1982	26	1.65	26	1.65	...	...	13	0.83	13	0.83	...	...
SECURITIES & EXCHNGE COMM												
DECEMBER 1982	20	1.04	20	1.04	...	...	16	0.83	16	0.83	...	...
NOVEMBER 1982	9	0.46	9	0.46	...	...	18	0.93	18	0.93	...	...
SMALL BUSINESS ADMIN												
DECEMBER 1982	150	3.04	150	3.04	...	...	90	1.83	90	1.83	...	...
NOVEMBER 1982	78	1.59	78	1.59	...	...	77	1.57	77	1.57	...	...
SMITHSONIAN, SUMMARY												
DECEMBER 1982	84	1.94	84	1.98	...	...	59	1.37	59	1.39	...	...
NOVEMBER 1982	63	1.46	63	1.49	...	...	94	2.18	94	2.22	...	...
TENNESSEE VALLEY AUTH												
DECEMBER 1982	413	1.09	413	1.09	...	...	1,601	4.21	1,601	4.21	...	...
NOVEMBER 1982	644	1.65	644	1.65	...	...	1,746	4.46	1,745	4.46	1	4.00
US INFORMATION AGENCY												
DECEMBER 1982	38	0.48	23	0.56	15	0.39	35	0.44	19	0.46	16	0.42
NOVEMBER 1982	70	0.89	39	0.95	31	0.82	34	0.43	27	0.66	7	0.18
US INTNATL DEV COOP AGCY												
DECEMBER 1982	47	0.86	41	1.05	6	0.38	39	0.71	30	0.77	9	0.57
NOVEMBER 1982	42	0.76	42	1.08	...	...	68	1.24	31	0.80	37	2.30
US POSTAL SERVICE												
DECEMBER 1982	11,573	1.73	11,573	1.73	...	...	2,920	0.44	2,920	0.44	...	...
NOVEMBER 1982	4,742	0.71	4,742	0.71	...	...	2,767	0.42	2,767	0.42	...	...
VETERANS ADMINISTRATION												
DECEMBER 1982	3,574	1.51	3,512	1.50	62	2.21	3,402	1.43	3,354	1.43	48	1.71
NOVEMBER 1982	4,692	1.98	4,609	1.97	83	2.95	3,197	1.35	3,129	1.34	68	2.42

TABLE 30 -- ACCESSIONS AND SEPARATIONS BY BRANCH, SELECTED AGENCY, AND CITIZENSHIP, UNITED STATES, NOVEMBER 1982 AND DECEMBER 1982

AGENCY	ACCESSIONS						SEPARATIONS					
	TOTAL		U.S. CITIZENS		NON U.S. CITIZENS		TOTAL		U.S. CITIZENS		NON U.S. CITIZENS	
	NO.	RATE	NO.	RATE	NO.	RATE	NO.	RATE	NO.	RATE	NO.	RATE
TOTAL, ALL AGENCIES												
DECEMBER 1982	39,383	1.45	39,264	1.45	119	2.66	28,646	1.06	27,879	1.04	767	17.14
NOVEMBER 1982	35,496	1.32	35,326	1.32	170	3.82	29,025	1.08	28,778	1.07	247	5.55
LEGISLATIVE BRANCH												
DECEMBER 1982	77	0.40	73	0.38	4	21.62	116	0.61	115	0.60	1	5.41
NOVEMBER 1982	107	0.56	106	0.55	1	5.88	126	0.66	124	0.65	2	11.76
GENERAL ACCOUNTING OFC												
DECEMBER 1982	9	0.18	9	0.18	...	...	15	0.29	15	0.29	...	...
NOVEMBER 1982	18	0.35	18	0.35	...	...	18	0.35	18	0.35	...	...
GOVERNMENT PRINTING OFC												
DECEMBER 1982	15	0.25	15	0.25	...	...	28	0.47	28	0.47	...	...
NOVEMBER 1982	14	0.24	14	0.24	...	...	30	0.50	30	0.50	...	...
LIBRARY OF CONGRESS												
DECEMBER 1982	34	0.65	30	0.57	4	25.81	48	0.92	47	0.90	1	6.45
NOVEMBER 1982	38	0.73	38	0.73	...	...	46	0.88	46	0.88	...	...
JUDICIAL BRANCH												
DECEMBER 1982	...	...	...	...	...	...	...	...	...	...	...	...
NOVEMBER 1982	...	...	...	...	...	...	...	...	...	...	...	...
EXECUTIVE BRANCH												
DECEMBER 1982	39,306	1.47	39,191	1.47	115	2.58	28,530	1.07	27,764	1.04	766	17.19
NOVEMBER 1982	35,389	1.33	35,220	1.32	169	3.81	28,899	1.08	28,654	1.08	245	5.53
EXEC OFC OF THE PRESIDENT												
DECEMBER 1982	26	1.63	26	1.63	...	...	11	0.69	11	0.69	...	...
NOVEMBER 1982	17	1.05	17	1.07	...	...	23	1.44	23	1.44	...	...
EXECUTIVE DEPARTMENTS												
DECEMBER 1982	21,857	1.36	21,811	1.36	46	3.07	18,600	1.16	18,377	1.14	223	14.88
NOVEMBER 1982	23,489	1.46	23,419	1.46	70	4.74	19,176	1.19	19,006	1.18	170	11.51
STATE												
DECEMBER 1982	170	2.07	170	2.08	...	...	159	1.93	159	1.94	...	...
NOVEMBER 1982	165	2.00	165	2.01	...	...	355	4.29	355	4.31	...	...
TREASURY												
DECEMBER 1982	3,648	3.11	3,646	3.10	2	7.41	1,755	1.49	1,755	1.49	...	...
NOVEMBER 1982	2,884	2.45	2,883	2.45	1	3.77	1,474	1.25	1,473	1.25	1	3.77
DEFENSE, TOTAL												
DECEMBER 1982	11,444	1.21	11,422	1.21	22	3.20	8,492	0.90	8,286	0.88	206	29.99
NOVEMBER 1982	13,998	1.49	13,951	1.49	47	7.06	8,072	0.86	7,925	0.85	147	22.07
DEPT OF THE ARMY												
DECEMBER 1982	4,767	1.45	4,746	1.44	21	4.98	3,583	1.09	3,579	1.09	4	0.95
NOVEMBER 1982	5,437	1.66	5,409	1.65	28	6.90	2,838	0.87	2,835	0.87	3	0.74
DEPT OF THE NAVY												
DECEMBER 1982	3,342	1.07	3,342	1.07	...	...	2,408	0.77	2,382	0.77	26	13.03
NOVEMBER 1982	4,820	1.56	4,803	1.56	17	8.81	2,874	0.93	2,840	0.92	34	17.62
DEPT OF THE AIR FORCE												
DECEMBER 1982	2,711	1.18	2,710	1.18	1	3.03	1,765	0.77	1,589	0.69	176	533.33
NOVEMBER 1982	2,862	1.25	2,861	1.25	1	2.90	1,664	0.73	1,554	0.68	110	318.84
DEFENSE LOG AGCY												
DECEMBER 1982	377	0.79	377	0.79	...	...	563	1.19	563	1.19	...	...
NOVEMBER 1982	543	1.14	543	1.14	...	...	528	1.11	528	1.11	...	...
OTHER DEFENSE ACTIVITIES												
DECEMBER 1982	247	1.01	247	1.01	...	...	173	0.71	173	0.71	...	...
NOVEMBER 1982	336	1.38	335	1.38	1	3.08	168	0.69	168	0.69	...	...

TABLE 30 -- ACCESSIONS AND SEPARATIONS BY BRANCH, SELECTED AGENCY, AND CITIZENSHIP, UNITED STATES, NOVEMBER 1982 AND DECEMBER 1982

AGENCY	ACCESSIONS						SEPARATIONS					
	TOTAL		U.S. CITIZENS		NON U.S. CITIZENS		TOTAL		U.S. CITIZENS		NON U.S. CITIZENS	
	NO.	RATE	NO.	RATE	NO.	RATE	NO.	RATE	NO.	RATE	NO.	RATE
JUSTICE												
DECEMBER 1982	452	0.81	449	0.81	3	6.12	324	0.58	323	0.58	1	2.04
NOVEMBER 1982	506	0.91	501	0.90	5	9.26	265	0.48	264	0.47	1	1.85
INTERIOR												
DECEMBER 1982	1,185	1.59	1,185	1.59	...	...	2,042	2.74	2,040	2.74	2	28.57
NOVEMBER 1982	1,185	1.57	1,185	1.57	...	...	2,042	2.71	2,040	2.71	2	26.67
AGRICULTURE												
DECEMBER 1982	1,628	1.45	1,627	1.45	1	4.08	3,106	2.77	3,106	2.77	...	...
NOVEMBER 1982	1,505	1.31	1,502	1.31	3	14.29	4,400	3.82	4,399	3.82	1	4.76
COMMERCE												
DECEMBER 1982	608	1.79	608	1.80	...	...	379	1.12	379	1.12	...	...
NOVEMBER 1982	377	1.12	376	1.12	1	2.13	346	1.02	346	1.03	...	...
LABOR												
DECEMBER 1982	110	0.57	110	0.57	...	...	116	0.60	116	0.60	...	...
NOVEMBER 1982	125	0.65	125	0.65	...	...	101	0.53	101	0.53	...	...
HEALTH AND HUMAN SERVICES												
DECEMBER 1982	1,329	0.90	1,311	0.89	18	3.01	860	0.58	847	0.58	13	2.17
NOVEMBER 1982	1,553	1.06	1,541	1.05	12	2.01	827	0.56	813	0.56	14	2.34
HOUSING & URBAN DEV												
DECEMBER 1982	365	2.59	365	2.59	...	...	134	0.95	134	0.95	...	...
NOVEMBER 1982	142	1.01	142	1.01	...	...	204	1.45	204	1.45	...	...
TRANSPORTATION												
DECEMBER 1982	717	1.16	717	1.16	...	...	1,017	1.64	1,016	1.64	1	100.00
NOVEMBER 1982	866	1.40	866	1.40	...	...	909	1.47	907	1.46	2	200.00
ENERGY												
DECEMBER 1982	144	0.82	144	0.82	...	...	181	1.03	181	1.03	...	...
NOVEMBER 1982	110	0.62	109	0.62	1	11.76	140	0.79	138	0.78	2	23.53
EDUCATION												
DECEMBER 1982	57	1.00	57	1.01	...	...	35	0.62	35	0.62	...	...
NOVEMBER 1982	73	1.29	73	1.29	...	...	41	0.73	41	0.73	...	...
INDEPENDENT AGENCIES												
DECEMBER 1982	17,423	1.64	17,354	1.64	69	2.33	9,919	0.93	9,376	0.88	543	18.37
NOVEMBER 1982	11,883	1.12	11,784	1.12	99	3.35	9,700	0.92	9,625	0.91	75	2.54
ACTION												
DECEMBER 1982	9	1.56	9	1.56	...	...	10	1.73	10	1.73	...	...
NOVEMBER 1982	12	2.07	12	2.07	...	...	12	2.07	12	2.07	...	...
ENVIRONMTL PROTECT AGCY												
DECEMBER 1982	89	0.73	89	0.74	...	...	77	0.64	77	0.64	...	...
NOVEMBER 1982	108	0.89	107	0.88	1	8.33	109	0.90	109	0.90	...	...
EQUAL EMPLOY OPP COMM												
DECEMBER 1982	24	0.75	24	0.75	...	...	36	1.13	36	1.13	...	...
NOVEMBER 1982	15	0.47	15	0.47	...	...	14	0.44	14	0.44	...	...
FEDERAL COMMUNICATNS COMM												
DECEMBER 1982	11	0.58	11	0.58	...	...	7	0.37	7	0.37	...	...
NOVEMBER 1982	9	0.47	9	0.47	...	...	20	1.05	20	1.05	...	...
FEDERAL DEPOSIT INS CORP												
DECEMBER 1982	40	1.17	39	1.15	1	15.38	27	0.79	27	0.79	...	...
NOVEMBER 1982	42	1.24	40	1.18	2	50.00	29	0.85	29	0.86	...	...
FED EMERGENCY MGMT AGCY												
DECEMBER 1982	44	1.87	44	1.87	...	...	28	1.19	28	1.19	...	...
NOVEMBER 1982	51	2.19	51	2.19	...	...	23	0.99	23	0.99	...	...

TABLE 30 -- ACCESSIONS AND SEPARATIONS BY BRANCH, SELECTED AGENCY, AND CITIZENSHIP, UNITED STATES, NOVEMBER 1982 AND DECEMBER 1982

AGENCY	ACCESSIONS						SEPARATIONS					
	TOTAL		U.S. CITIZENS		NON U.S. CITIZENS		TOTAL		U.S. CITIZENS		NON U.S. CITIZENS	
	NO.	RATE	NO.	RATE	NO.	RATE	NO.	RATE	NO.	RATE	NO.	RATE
FEDERAL TRADE COMM												
DECEMBER 1982	16	0.92	16	0.92	...	...	15	0.99	15	0.99	...	...
NOVEMBER 1982	21	1.38	21	1.38	...	...	20	1.32	20	1.32	...	...
GENERAL SVCS ADMIN												
DECEMBER 1982	505	1.65	503	1.65	2	6.25	488	1.61	...	...	488	1525.00
NOVEMBER 1982	446	1.47	445	1.47	1	3.23	434	1.43	434	1.43	...	...
INTERSTATE COMMERCE COMM												
DECEMBER 1982	2	0.15	2	0.15	...	...	8	0.59	8	0.59	...	...
NOVEMBER 1982	...	...	...	...	...	...	8	0.58	8	0.58	...	...
NATL AERO SPACE ADMIN												
DECEMBER 1982	439	1.95	439	1.95	...	...	805	3.57	800	3.55	5	27.78
NOVEMBER 1982	439	1.95	439	1.95	...	...	805	3.57	800	3.55	5	27.03
NATL LABOR RELATIONS BD												
DECEMBER 1982	21	0.79	21	0.79	...	...	19	0.71	19	0.71	...	...
NOVEMBER 1982	70	2.65	70	2.65	...	...	23	0.87	23	0.87	...	...
NUCLEAR REGULATORY COMM												
DECEMBER 1982	19	0.53	19	0.53	...	...	21	0.58	21	0.58	...	...
NOVEMBER 1982	10	0.28	9	0.25	1	...	18	0.50	18	0.50	...	...
OFFICE OF PERSONNEL MGMT												
DECEMBER 1982	70	1.06	70	1.06	...	...	92	1.40	92	1.40	...	...
NOVEMBER 1982	95	1.44	95	1.44	...	...	69	1.05	69	1.05	...	...
PANAMA CANAL COMMISSION												
DECEMBER 1982	...	...	...	...	...	...	...	...	...	...	...	...
NOVEMBER 1982	...	...	...	...	...	...	...	...	...	...	...	...
RAILROAD RETIREMENT BOARD												
DECEMBER 1982	18	1.14	18	1.14	...	...	20	1.27	20	1.27	...	...
NOVEMBER 1982	26	1.65	26	1.65	...	...	13	0.83	13	0.93	...	...
SECURITIES & EXCHNGE COMM												
DECEMBER 1982	20	1.04	20	1.04	...	...	16	0.83	16	0.83	...	...
NOVEMBER 1982	9	0.45	9	0.46	...	...	18	0.93	18	0.93	...	...
SMALL BUSINESS ADMIN												
DECEMBER 1982	150	3.11	150	3.11	...	...	88	1.82	88	1.82	...	...
NOVEMBER 1982	77	1.61	77	1.61	...	...	77	1.61	77	1.61	...	...
SMITHSONIAN, SUMMARY												
DECEMBER 1982	84	1.99	84	1.99	...	...	59	1.40	59	1.40	...	...
NOVEMBER 1982	63	1.49	63	1.50	...	...	94	2.22	94	2.23	...	...
TENNESSEE VALLEY AUTH												
DECEMBER 1982	413	1.09	413	1.09	...	...	1,601	4.21	1,601	4.21	...	...
NOVEMBER 1982	644	1.65	644	1.65	...	...	1,746	4.46	1,745	4.46	1	4.00
US INFORMATION AGENCY												
DECEMBER 1982	27	0.77	23	0.70	4	1.89	20	0.57	19	0.58	1	0.47
NOVEMBER 1982	49	1.41	39	1.19	10	4.84	25	0.72	25	0.76	...	...
US INTNATL DEV COOP AGCY												
DECEMBER 1982	39	1.62	39	1.62	...	...	23	0.96	23	0.96	...	...
NOVEMBER 1982	35	1.45	35	1.46	...	...	25	1.04	25	1.04	...	...
US POSTAL SERVICE												
DECEMBER 1982	11,569	1.74	11,569	1.74	...	...	2,915	0.44	2,915	0.44	...	...
NOVEMBER 1982	4,736	0.72	4,736	0.72	...	...	2,760	0.42	2,760	0.42	...	...
VETERANS ADMINISTRATION												
DECEMBER 1982	3,551	1.51	3,489	1.50	62	2.39	3,363	1.43	3,316	1.43	47	1.81
NOVEMBER 1982	4,660	1.99	4,577	1.98	83	3.19	3,187	1.36	3,119	1.35	68	2.61

TABLE 31 -- ACCESSIONS AND SEPARATIONS BY BRANCH, SELECTED AGENCY, AND CITIZENSHIP, WASHINGTON, D.C. SMSA, NOVEMBER 1982 AND DECEMBER 1982

AGENCY	ACCESSIONS						SEPARATIONS					
	TOTAL		U.S. CITIZENS		NON U.S. CITIZENS		TOTAL		U.S. CITIZENS		NON U.S. CITIZENS	
	NO.	RATE	NO.	RATE	NO.	RATE	NO.	RATE	NO.	RATE	NO.	RATE
TOTAL, ALL AGENCIES												
DECEMBER 1982	3,965	1.22	3,946	1.22	19	2.17	2,779	0.85	2,641	0.81	138	15.77
NOVEMBER 1982	3,789	1.17	3,762	1.16	27	3.10	2,838	0.88	2,820	0.87	18	2.07
LEGISLATIVE BRANCH												
DECEMBER 1982	72	0.42	68	0.40	4	21.62	113	0.67	112	0.66	1	5.41
NOVEMBER 1982	105	0.62	104	0.61	1	5.88	123	0.72	121	0.71	2	11.76
GENERAL ACCOUNTING OFC												
DECEMBER 1982	9	0.27	9	0.27	...	...	15	0.45	15	0.45	...	...
NOVEMBER 1982	18	0.54	18	0.54	...	...	18	0.54	18	0.54	...	...
GOVERNMENT PRINTING OFC												
DECEMBER 1982	10	0.18	10	0.18	...	...	25	0.45	25	0.45	...	...
NOVEMBER 1982	12	0.22	12	0.22	...	...	27	0.49	27	0.49	...	...
LIBRARY OF CONGRESS												
DECEMBER 1982	34	0.65	30	0.57	4	25.81	48	0.92	47	0.90	1	6.45
NOVEMBER 1982	38	0.73	38	0.73	...	...	46	0.88	46	0.88	...	...
JUDICIAL BRANCH												
DECEMBER 1982	...	...	...	...	...	...	...	...	...	...	...	...
NOVEMBER 1982	...	...	...	...	...	...	...	...	...	...	...	...
EXECUTIVE BRANCH												
DECEMBER 1982	3,893	1.26	3,878	1.26	15	1.75	2,666	0.86	2,529	0.82	137	16.00
NOVEMBER 1982	3,684	1.20	3,658	1.19	26	3.05	2,715	0.88	2,699	0.88	16	1.88
EXEC OFC OF THE PRESIDENT												
DECEMBER 1982	26	1.63	26	1.63	...	...	11	0.69	11	0.69	...	...
NOVEMBER 1982	17	1.06	17	1.07	...	...	23	1.44	23	1.44	...	...
EXECUTIVE DEPARTMENTS												
DECEMBER 1982	2,839	1.25	2,828	1.25	11	2.05	1,911	0.84	1,897	0.84	14	2.60
NOVEMBER 1982	2,771	1.22	2,758	1.22	13	2.41	1,970	0.87	1,956	0.87	14	2.59
STATE												
DECEMBER 1982	121	1.68	121	1.69	...	...	156	2.17	156	2.18	...	...
NOVEMBER 1982	123	1.70	123	1.71	...	...	260	3.60	260	3.62	...	...
TREASURY												
DECEMBER 1982	189	1.09	189	1.09	...	...	114	0.66	114	0.66	...	...
NOVEMBER 1982	237	1.37	237	1.37	...	...	175	1.01	175	1.01	...	...
DEFENSE, TOTAL												
DECEMBER 1982	1,388	1.64	1,388	1.64	...	...	804	0.95	798	0.94	6	11.54
NOVEMBER 1982	1,132	1.35	1,131	1.35	1	1.90	725	0.86	722	0.86	3	5.71
DEPT OF THE ARMY												
DECEMBER 1982	565	2.06	565	2.06	...	...	317	1.16	317	1.16	...	...
NOVEMBER 1982	460	1.69	460	1.70	...	...	255	0.94	255	0.94	...	...
DEPT OF THE NAVY												
DECEMBER 1982	486	1.34	486	1.34	...	...	312	0.86	312	0.86	...	...
NOVEMBER 1982	412	1.14	412	1.14	...	...	290	0.80	290	0.80	...	...
DEPT OF THE AIR FORCE												
DECEMBER 1982	166	2.58	166	2.58	...	...	54	0.84	48	0.75	6	600.00
NOVEMBER 1982	82	1.29	82	1.29	...	...	54	0.85	51	0.80	3	300.00
DEFENSE LOG AGCY												
DECEMBER 1982	51	1.91	51	1.91	...	...	32	1.20	32	1.20	...	...
NOVEMBER 1982	29	1.09	29	1.09	...	...	33	1.24	33	1.24	...	...
OTHER DEFENSE ACTIVITIES												
DECEMBER 1982	120	1.02	120	1.02	...	...	89	0.75	89	0.76	...	...
NOVEMBER 1982	149	1.27	148	1.26	1	3.08	93	0.79	93	0.79	...	...

TABLE 31 -- ACCESSIONS AND SEPARATIONS BY BRANCH, SELECTED AGENCY, AND CITIZENSHIP, WASHINGTON, D.C. SMSA, NOVEMBER 1982 AND DECEMBER 1982

AGENCY	ACCESSIONS						SEPARATIONS					
	TOTAL		U.S. CITIZENS		NON U.S. CITIZENS		TOTAL		U.S. CITIZENS		NON U.S. CITIZENS	
	NO.	RATE	NO.	RATE	NO.	RATE	NO.	RATE	NO.	RATE	NO.	RATE
JUSTICE												
DECEMBER 1982	161	0.99	161	0.99	...	...	101	0.62	101	0.62	...	...
NOVEMBER 1982	214	1.32	212	1.31	2	28.57	85	0.53	85	0.53	...	...
INTERIOR												
DECEMBER 1982	93	0.92	93	0.92	...	...	88	0.87	88	0.87	...	...
NOVEMBER 1982	93	0.92	93	0.92	...	...	88	0.87	88	0.87	...	...
AGRICULTURE												
DECEMBER 1982	97	0.77	97	0.77	...	...	110	0.87	110	0.87	...	...
NOVEMBER 1982	143	1.14	142	1.13	1	22.22	115	0.91	115	0.91	...	...
COMMERCE												
DECEMBER 1982	235	1.31	235	1.31	...	...	105	0.58	105	0.58	...	...
NOVEMBER 1982	221	1.24	220	1.23	1	3.85	96	0.54	96	0.54	...	...
LABOR												
DECEMBER 1982	63	0.94	63	0.94	...	...	52	0.77	52	0.77	...	...
NOVEMBER 1982	60	0.89	60	0.89	...	...	42	0.63	42	0.63	...	...
HEALTH AND HUMAN SERVICES												
DECEMBER 1982	267	0.84	256	0.82	11	2.77	158	0.50	150	0.48	8	2.02
NOVEMBER 1982	333	1.05	325	1.04	8	2.00	166	0.52	155	0.50	11	2.75
HOUSING & URBAN DEV												
DECEMBER 1982	23	0.59	23	0.59	...	...	61	1.57	61	1.57	...	...
NOVEMBER 1982	23	0.60	23	0.60	...	...	42	1.09	42	1.09	...	...
TRANSPORTATION												
DECEMBER 1982	129	1.40	129	1.40	...	...	71	0.77	71	0.77	...	...
NOVEMBER 1982	114	1.24	114	1.24	...	...	88	0.96	88	0.96	...	...
ENERGY												
DECEMBER 1982	37	0.60	37	0.60	...	...	68	1.11	68	1.11	...	...
NOVEMBER 1982	34	0.55	34	0.55	...	...	59	0.96	59	0.96	...	...
EDUCATION												
DECEMBER 1982	36	0.98	36	0.98	...	...	23	0.63	23	0.63	...	...
NOVEMBER 1982	44	1.20	44	1.20	...	...	29	0.79	29	0.79	...	...
INDEPENDENT AGENCIES												
DECEMBER 1982	1,028	1.30	1,024	1.30	4	1.26	744	0.94	621	0.79	123	38.68
NOVEMBER 1982	896	1.13	883	1.12	13	4.16	722	0.91	720	0.91	2	0.64
ACTION												
DECEMBER 1982	8	2.55	8	2.55	...	...	8	2.55	8	2.55	...	...
NOVEMBER 1982	10	3.20	10	3.20	...	...	6	1.92	6	1.92	...	...
ENVIRONMTL PROTECT AGCY												
DECEMBER 1982	31	0.75	31	0.75	...	...	19	0.46	19	0.46	...	...
NOVEMBER 1982	44	1.06	43	1.03	1	50.00	39	0.94	39	0.94	...	...
EQUAL EMPLOY OPP COMM												
DECEMBER 1982	19	2.55	19	2.55	...	...	19	2.55	19	2.55	...	...
NOVEMBER 1982	7	0.94	7	0.94	...	...	3	0.40	3	0.40	...	...
FEDERAL COMMUNICATNS COMM												
DECEMBER 1982	11	0.80	11	0.80	...	...	4	0.29	4	0.29	...	...
NOVEMBER 1982	9	0.66	9	0.66	...	...	13	0.95	13	0.95	...	...
FEDERAL DEPOSIT INS CORP												
DECEMBER 1982	6	0.67	6	0.67	...	...	9	1.01	9	1.01	...	...
NOVEMBER 1982	8	0.90	8	0.90	...	...	6	0.67	6	0.67	...	...
FED EMERGENCY MGMT AGCY												
DECEMBER 1982	24	1.68	24	1.68	...	...	16	1.12	16	1.12	...	...
NOVEMBER 1982	24	1.68	24	1.68	...	...	11	0.77	11	0.77	...	...

TABLE 31 -- ACCESSIONS AND SEPARATIONS BY BRANCH, SELECTED AGENCY, AND CITIZENSHIP, WASHINGTON, D.C. SMSA, NOVEMBER 1982 AND DECEMBER 1982

AGENCY	ACCESSIONS						SEPARATIONS					
	TOTAL		U.S. CITIZENS		NON U.S. CITIZENS		TOTAL		U.S. CITIZENS		NON U.S. CITIZENS	
	NO.	RATE	NO.	RATE	NO.	RATE	NO.	RATE	NO.	RATE	NO.	RATE
FEDERAL TRADE COMM												
DECEMBER 1982	8	0.64	8	0.64	...	...	8	0.64	8	0.64	...	...
NOVEMBER 1982	16	1.28	16	1.29	...	...	14	1.12	14	1.12	...	...
GENERAL SVCS ADMIN												
DECEMBER 1982	149	1.42	149	1.42	...	...	121	1.16	...	...	121	864.29
NOVEMBER 1982	97	0.93	97	0.93	...	...	77	0.74	77	0.74	...	...
INTERSTATE COMMERCE COMM												
DECEMBER 1982	2	0.21	2	0.21	...	...	8	0.85	8	0.85	...	...
NOVEMBER 1982	...	...	...	...	...	...	8	0.84	8	0.84	...	...
NATL AERO SPACE ADMIN												
DECEMBER 1982	64	1.32	64	1.32	...	...	94	1.94	94	1.94	...	...
NOVEMBER 1982	64	1.32	64	1.32	...	...	94	1.94	94	1.94	...	...
NATL LABOR RELATIONS BD												
DECEMBER 1982	12	1.42	12	1.42	...	...	5	0.59	5	0.59	...	...
NOVEMBER 1982	14	1.66	14	1.66	...	...	5	0.59	5	0.59	...	...
NUCLEAR REGULATORY COMM												
DECEMBER 1982	14	0.52	14	0.52	...	...	17	0.63	17	0.63	...	...
NOVEMBER 1982	7	0.26	6	0.22	1	...	15	0.55	15	0.55	...	...
OFFICE OF PERSONNEL MGMT												
DECEMBER 1982	29	1.09	29	1.09	...	...	34	1.28	34	1.28	...	...
NOVEMBER 1982	37	1.40	37	1.40	...	...	19	0.72	19	0.72	...	...
PANAMA CANAL COMMISSION												
DECEMBER 1982	...	...	...	...	...	...	...	...	...	...	...	...
NOVEMBER 1982	...	...	...	...	...	...	...	...	...	...	...	...
RAILROAD RETIREMENT BOARD												
DECEMBER 1982	...	...	...	...	...	...	...	...	...	...	...	...
NOVEMBER 1982	...	...	...	...	...	...	...	...	...	...	...	...
SECURITIES & EXCHNGE COMM												
DECEMBER 1982	16	1.25	16	1.25	...	...	10	0.78	10	0.78	...	...
NOVEMBER 1982	3	0.23	3	0.23	...	...	13	1.01	13	1.01	...	...
SMALL BUSINESS ADMIN												
DECEMBER 1982	30	2.96	30	2.96	...	...	16	1.58	16	1.58	...	...
NOVEMBER 1982	15	1.49	15	1.49	...	...	14	1.39	14	1.39	...	...
SMITHSONIAN, SUMMARY												
DECEMBER 1982	84	2.10	84	2.10	...	...	51	1.27	51	1.28	...	...
NOVEMBER 1982	61	1.53	61	1.53	...	...	88	2.20	88	2.21	...	...
TENNESSEE VALLEY AUTH												
DECEMBER 1982	...	...	...	...	...	...	...	...	...	...	...	...
NOVEMBER 1982	1	7.69	1	7.69	...	...	...	...	...	...	...	...
US INFORMATION AGENCY												
DECEMBER 1982	27	0.86	23	0.76	4	1.89	18	0.56	17	0.56	1	0.47
NOVEMBER 1982	48	1.49	38	1.26	10	4.85	25	0.78	25	0.83	...	...
US INTNATL DEV COOP AGCY												
DECEMBER 1982	39	1.63	39	1.63	...	...	23	0.96	23	0.96	...	...
NOVEMBER 1982	35	1.47	35	1.47	...	...	25	1.05	25	1.05	...	...
US POSTAL SERVICE												
DECEMBER 1982	162	0.93	162	0.93	...	...	57	0.33	57	0.33	...	...
NOVEMBER 1982	110	0.63	110	0.63	...	...	58	0.33	58	0.33	...	...
VETERANS ADMINISTRATION												
DECEMBER 1982	96	1.49	96	1.49	...	...	66	1.02	66	1.03	...	...
NOVEMBER 1982	105	1.64	105	1.65	...	...	57	0.89	56	0.88	1	2.90

SECTION II

SPECIAL FEATURE TABLES AND NARRATIVE

EMPLOYMENT BY STATE, METROPOLITAN AREA AND AGENCY

This section contains information on Federal Civilian employment by State Metropolitan area and agency as of December 21, 1981

December 31, 1981 Federal Civilian Employment By State, Metropolitan Area, and Agency (and Changes During 1981)

by Christine E. Steele

Introduction

This article supplements the issue of "Annual Report of Employment by Geographic Area," December 31, 1980, which has been moved to a biennial schedule. Data are presented for agencies, states, and standard metropolitan statistical areas (SMSA's). The population coverage is somewhat less than the biennial survey because the 1980 data was adjusted to the same population coverage (only agencies participating in the Office of Personnel Management's Central Personnel Data File). The following statistical tables show total Federal civilian employment as of December 31, 1981 as well as the December 31, 1980 figures and the total and percentage changes. Readers are also cautioned that these CPDF data are not comparable to other data in this Monthly Release because of differences in population coverage and reporting requirements.

Data Source & Population Coverage

These data on active Federal civilian employment as of December 31, 1980 and 1981 (excluding employees with unspecified state) were extracted from the Central Personnel Data File (CPDF) which covers all Federal departments and agencies with the following exceptions: Members and employees of Congress, Commission on Security and Cooperation in Europe, Architect of the Capitol, Botanic Garden, Library of Congress, Congressional Budget Office, Copyright Royalty Tribunal, Office of Technology Assessment, Judicial Branch (except Administrative Office of the U.S. Courts), White House Office, Office of the Vice President, Board of Governors of the Federal Reserve System, Tennessee Valley Authority, Central Intelligence Agency, National Security Agency, and foreign nationals employed overseas. These excluded agencies affected several states. The Tennessee Valley Authority had significant employment in the following states as of December 31, 1980: 34,590 in Tennessee; 11,661 in Alabama; 3,172 in Mississippi; 2,915 in Kentucky; and 209 in all other states. Three of the excluded agencies has sizeable employment in the District of Columbia in December 1980: 5,315 in Library of Congress; 2,147 in Architect of the Capitol; and 1,520 in the Board of Governors of the Federal Reserve System.

Major Agencies

During 1981, Federal civilian employment included in this study declined by 10,702 or 0.4 percent to the 2,758,350 total as of December 31, 1981. Two-thirds of these employees worked in three major agencies: Defense Department (979,976 or 36 percent in December 1981), U.S. Postal Service (674,012 or 24 percent), and Veterans Administration (233,218 or 8 percent). During 1981, the Defense Department employment expanded by 41,819 or four percent, the U.S. Postal Service went up slightly by 6,775 or one percent, the Veterans Administration went down by 4,744 or two percent, and all other agencies combined declined sharply, down 54,552 or six percent. Two of the following statistical tables distribute Federal civilian employment as of December 31, 1981 for these three major agencies by states (Table 1) and standard metropolitan statistical areas (Table 3).

Major Geographic Areas

Most Federal civilian employees worked in the United States (2,687,041 or 97 percent in December 1981) while some worked in the U.S. territories (16,998 or 1 percent) and foreign countries (54,311 or 2 percent). During 1981, Federal civilian employment in the United States dropped by 18,094 or 0.7 percent although it went up in the U.S. territories (+1,019 or 6.4 percent due mostly to improved reporting by U.S. Postal Service) and foreign countries (+6,373 or 13.3 percent due mostly to Defense Department increases).

States

California had the largest Federal civilian employment at 302,429 in December 1981 followed by the District of Columbia with 190,733; New York with 152,141; Texas with 152,115; and Virginia with 150,377. The following Table 2 shows Federal civilian employment as of December 31, 1981 by state and the three largest agencies Defense Department, U.S. Postal Service, and Veterans Administration. During 1981, Federal civilian employment in the District of Columbia dropped by 10,577 or 5.3 percent and large employment declines also occurred in Maryland (-5,476 or 4.1 percent) and New York (-4,402 or 2.8 percent); in these three areas, the employment declines occurred primarily in the smaller agencies. The large employment gains in Virginia (+5,348 or 3.7 percent) and California (+3,608 or 1.2 percent) were due to increased Defense Department employment. See the state distribution table (Table 2) for Federal civilian employment as of December 31, 1980 and 1981 along with the total and percentage changes.

Metropolitan Areas

Each of the 323 standard metropolitan statistical areas (SMSA's) in the United States and Puerto Rico had Federal civilian employees from the Defense Department, U.S. Postal Service and miscellaneous other agencies. The Veterans Administration had employees in about half of the metropolitan areas. Most Federal civilian employees (2,301,930 or 83 percent in December 1981) worked within SMSA's. During 1981 there were 36 newly designated SMSA's which included 62,269 Federal civilian employees in December 1981; however, overall employment outside SMSA's dropped an additional 28,558 during 1981 while employment within SMSA's rose 17,856. Employment outside SMSA's covers small towns, rural areas and foreign countries. Since employment in foreign countries rose by 6,373, Federal civilian employment in the small towns and rural areas of the United States really dropped by 34,931 during 1981: Defense Department down 736, U.S. Postal Service down 7,328, Veterans Administration down 1,916 and all other agencies down 24,951. See the following two SMSA tables on December 1981 employment by the three major agencies and the changes since December 1980.

The following eight SMSA's (excluding newly designated SMSA's) each gained at least a thousand Federal civilian employees during 1981 due to hiring by the Defense Department: Honolulu, HA +1,174; Norfolk-Virginia Beach-Portsmouth, VA-NC +1,482; Oklahoma City, OK +1,735; Philadelphia, PA-NJ +1,361; Sacramento, CA +1,372; Salt Lake City-Ogden, UT +3,366; San Antonio, TX +1,712; and Vallejo-Fairfield-Napa, CA +1,388. The 1,427 apparent increase in San Juan, Puerto Rico is actually due to more accurate reporting by the U.S. Postal Service. The following four SMSA's each lost at least a thousand Federal civilian employees during 1981: Louisville, KY-IN down 2,411 (Veterans Administration down 1,115); New Orleans, LA down 1,496; New York, NY-NJ down 2,078; and Seattle-Everett, WA down 1,125.

Table 1

FEDERAL CIVILIAN EMPLOYMENT AS OF DECEMBER 31, 1981
BY STATE AND SELECTED AGENCY

STATE TITLES	TOTAL	DEFENSE DEPARTMENT	U.S. POSTAL SERVICE	VETERANS ADMINISTRATION	ALL OTHER AGENCIES	EXECUTIVE BRANCH SELECTED EMPLOYMENT*
ALABAMA	49,937	25,974	7,479	4,449	12,035	13,879
ALASKA	15,150	4,595	1,414	83	9,058	9,477
ARIZONA	36,263	10,064	6,952	3,108	16,139	16,195
ARKANSAS	19,011	4,659	4,968	3,611	5,773	6,933
CALIFORNIA	302,429	133,392	75,895	23,107	70,035	71,850
COLORADO	49,471	13,775	9,458	2,647	23,591	23,362
CONNECTICUT	20,100	4,566	9,819	2,572	3,143	3,155
DELAWARE	4,800	1,775	1,530	739	756	757
DIST OF COLUMBIA	190,733	16,708	10,735	6,460	156,830	141,516
FLORIDA	83,888	30,160	26,088	9,426	18,214	19,112
GEORGIA	77,882	35,753	13,479	5,083	23,567	24,919
HAWAII	26,050	20,655	2,181	183	3,031	3,431
IDAHO	11,405	1,170	2,096	573	7,566	7,652
ILLINOIS	100,453	21,861	40,945	11,899	25,748	27,246
INDIANA	40,127	13,902	14,039	3,869	8,317	8,449
IOWA	18,654	1,494	9,160	3,129	4,871	5,130
KANSAS	22,295	6,093	7,269	3,137	5,796	5,935
KENTUCKY	31,216	13,124	7,675	2,227	8,190	9,234
LOUISIANA	31,927	8,674	9,176	3,759	10,318	12,157
MAINE	8,918	2,236	3,417	1,261	2,004	2,007
MARYLAND	128,493	40,645	11,609	3,047	73,192	73,751
MASSACHUSETTS	55,923	12,190	21,298	7,775	14,660	15,151
MICHIGAN	53,767	12,498	23,253	6,143	11,873	12,535
MINNESOTA	29,604	3,050	13,584	4,681	8,289	8,942
MISSISSIPPI	25,119	11,097	4,666	3,025	6,331	10,197
MISSOURI	65,810	20,199	17,371	5,977	22,263	24,248
MONTANA	12,501	1,179	2,217	665	8,440	8,552
NEBRASKA	15,273	3,785	5,206	2,004	4,278	5,525
NEVADA	9,085	1,929	2,178	772	4,206	4,215
NEW HAMPSHIRE	15,469	10,461	2,664	751	1,593	1,905
NEW JERSEY	71,072	28,952	27,259	4,588	10,273	10,418
NEW MEXICO	27,489	10,000	2,786	1,529	13,174	13,422
NEW YORK	152,141	19,156	71,845	20,908	40,232	41,111
NORTH CAROLINA	42,393	14,569	12,277	4,815	10,732	11,169
NORTH DAKOTA	8,367	1,716	2,258	627	3,766	3,868
OHIO	87,583	32,692	29,708	9,037	16,146	16,727
OKLAHOMA	46,101	24,363	7,985	2,471	11,282	12,378
OREGON	28,836	3,075	6,846	2,577	16,338	18,028
PENNSYLVANIA	129,284	54,671	36,203	11,448	26,962	28,214
RHODE ISLAND	9,123	4,179	2,720	1,148	1,076	1,075
SOUTH CAROLINA	32,126	19,442	5,697	2,799	4,188	4,437
SOUTH DAKOTA	9,927	1,273	2,219	1,863	4,572	4,773
TENNESSEE	36,655	7,966	11,850	6,234	10,605	12,609
TEXAS	152,115	61,446	35,907	14,217	40,545	42,172
UTAH	36,510	22,472	3,161	1,577	9,300	9,320
VERMONT	4,396	512	1,744	853	1,287	1,306
VIRGINIA	150,377	103,037	13,664	5,246	28,430	30,199
WASHINGTON	62,360	27,145	11,347	4,211	19,657	20,978
WEST VIRGINIA	15,280	1,595	4,537	2,755	6,393	7,224
WISCONSIN	26,546	3,066	12,049	5,194	6,237	6,503
WYOMING	6,607	886	1,226	860	3,635	3,636
U. S. A.	2,687,041	929,876	671,109	231,119	854,937	876,984
TERRITORIES	16,998	6,583	2,903	2,089	5,423	5,494
FOREIGN COUNTRIES	54,311	43,517		10	10,784	6,877
GRAND TOTAL	2,758,350	979,976	674,012	233,218	871,144	889,355

*Executive Branch excluding Defense Department (except Army Corps of Engineers), U.S. Postal Service, Veterans Administration, and State Department.

Table 2

FEDERAL CIVILIAN EMPLOYMENT AS OF DECEMBER 31, 1980 AND 1981 BY STATE

STATE TITLES	TOTAL EMPLOYMENT 1981	1980	CHANGE	PERCENT OF 1980	EXECUTIVE BRANCH SELECTED EMPLOYMENT* 1981	1980	CHANGE	PERCENT OF 1980
ALABAMA	49,937	49,757	180	0.4	13,879	14,450	-571	-4.0
ALASKA	15,150	15,625	-475	-3.0	9,477	10,108	-631	-6.2
ARIZONA	36,263	36,376	-113	-0.3	16,195	17,029	-834	-4.9
ARKANSAS	19,011	19,803	-792	-4.0	6,933	7,649	-716	-9.4
CALIFORNIA	302,429	298,821	3,608	1.2	71,850	75,915	-4,065	-5.4
COLORADO	49,471	50,471	-1,000	-2.0	23,362	24,741	-1,379	-5.6
CONNECTICUT	20,100	20,069	31	0.2	3,155	3,312	-157	-4.7
DELAWARE	4,800	4,794	6	0.1	757	780	-23	-2.9
DIST OF COLUMBIA	190,733	201,310	-10,577	-5.3	141,516	152,079	-10,563	-6.9
FLORIDA	83,888	82,767	1,121	1.4	19,112	20,574	-1,462	-7.1
GEORGIA	77,882	77,287	595	0.8	24,919	26,099	-1,180	-4.5
HAWAII	26,050	24,952	1,098	4.4	3,431	3,601	-170	-4.7
IDAHO	11,405	11,251	154	1.4	7,652	7,497	155	2.1
ILLINOIS	100,453	102,438	-1,985	-1.9	27,246	29,560	-2,314	-7.8
INDIANA	40,127	41,922	-1,795	-4.3	8,449	10,589	-2,140	-20.2
IOWA	18,654	19,104	-450	-2.4	5,130	5,362	-232	-4.3
KANSAS	22,295	22,798	-503	-2.2	5,935	6,306	-371	-5.9
KENTUCKY	31,216	31,818	-602	-1.9	9,234	9,305	-71	-0.8
LOUISIANA	31,927	33,422	-1,495	-4.5	12,157	14,055	-1,898	-13.5
MAINE	8,918	9,018	-100	-1.1	2,007	2,103	-96	-4.6
MARYLAND	128,493	133,969	-5,476	-4.1	73,751	80,744	-6,993	-8.7
MASSACHUSETTS	55,923	57,108	-1,185	-2.1	15,151	16,439	-1,288	-7.8
MICHIGAN	53,767	54,129	-362	-0.7	12,535	13,297	-762	-5.7
MINNESOTA	29,604	30,376	-772	-2.5	8,942	9,527	-585	-6.1
MISSISSIPPI	25,119	25,088	31	0.1	10,197	10,218	-21	-0.2
MISSOURI	65,810	66,214	-404	-0.6	24,248	25,291	-1,043	-4.1
MONTANA	12,501	12,834	-333	-2.6	8,552	8,782	-230	-2.6
NEBRASKA	15,273	15,374	-101	-0.7	5,525	5,648	-123	-2.2
NEVADA	9,085	9,550	-465	-4.9	4,215	4,382	-167	-3.8
NEW HAMPSHIRE	15,469	15,048	421	2.8	1,905	2,128	-223	-10.5
NEW JERSEY	71,072	69,889	1,183	1.7	10,418	10,937	-519	-4.7
NEW MEXICO	27,489	27,777	-288	-1.0	13,422	14,366	-944	-6.6
NEW YORK	152,141	156,543	-4,402	-2.8	41,111	44,496	-3,385	-7.6
NORTH CAROLINA	42,393	41,973	420	1.0	11,169	12,031	-862	-7.2
NORTH DAKOTA	8,367	8,748	-381	-4.4	3,868	4,143	-275	-6.6
OHIO	87,583	88,513	-930	-1.1	16,727	18,260	-1,533	-8.4
OKLAHOMA	46,101	45,807	294	0.6	12,378	13,231	-853	-6.4
OREGON	28,836	28,835	1	0.0	18,028	18,134	-106	-0.6
PENNSYLVANIA	129,284	128,698	586	0.5	28,214	30,213	-1,999	-6.6
RHODE ISLAND	9,123	9,076	47	0.5	1,075	1,161	-86	-7.4
SOUTH CAROLINA	32,126	31,669	457	1.4	4,437	4,637	-200	-4.3
SOUTH DAKOTA	9,927	10,207	-280	-2.7	4,773	4,998	-225	-4.5
TENNESSEE	36,655	37,007	-352	-1.0	12,609	12,835	-226	-1.8
TEXAS	152,115	149,630	2,485	1.7	42,172	44,330	-2,158	-4.9
UTAH	36,510	34,870	1,640	4.7	9,320	9,295	25	0.3
VERMONT	4,396	4,386	10	0.2	1,306	1,293	13	1.0
VIRGINIA	150,377	145,029	5,348	3.7	30,199	30,044	155	0.5
WASHINGTON	62,360	63,082	-722	-1.1	20,978	22,460	-1,482	-6.6
WEST VIRGINIA	15,280	15,878	-598	-3.8	7,224	7,563	-339	-4.5
WISCONSIN	26,546	27,262	-716	-2.6	6,503	7,067	-564	-8.0
WYOMING	6,607	6,763	-156	-2.3	3,636	3,783	-147	-3.9
U. S. A.	2,687,041	2,705,135	-18,094	-0.7	876,984	932,847	-55,863	-6.0
TERRITORIES	16,998	15,979	1,019	6.4	5,494	5,930	-436	-7.4
FOREIGN COUNTRIES	54,311	47,938	6,373	13.3	6,877	6,081	796	13.1
GRAND TOTAL	2,758,350	2,769,052	-10,702	-0.4	889,355	944,858	-55,503	-5.9

*Executive Branch excluding Defense Department (except Army Corps of Engineers), U.S. Postal Service, Veterans Administration, and State Department.

Table 3

FEDERAL CIVILIAN EMPLOYMENT AS OF DECEMBER 31, 1981
BY SMSA AND SELECTED AGENCY

SMSA TITLES	TOTAL	DEFENSE DEPARTMENT	U.S. POSTAL SERVICE	VETERANS ADMINISTRATION	ALL OTHER AGENCIES	EXECUTIVE BRANCH SELECTED EMPLOYMENT
ABILENE, TX	1,146	474	394		278	280
AKRON, OH	2,298	255	1,579	1	463	497
ALBANY, GA	2,820	2,374	275		171	171
ALBANY-SCHNTDY-TROY, NY	9,145	3,258	2,650	1,804	1,433	1,441
ALBUQUERQUE, NM	12,038	3,705	1,237	1,526	5,570	5,788
ALEXANDRIA, LA	2,377	641	352	747	637	646
ALLNTN-BETH-EASTN, PA-NJ	2,019	70	1,491	66	392	397
ALTOONA, P.	794	11	324	349	110	110
AMARILLO, TX	1,712	56	572	322	762	762
ANAHEIM-SNTA ANA-GRDN GRV, CA	10,957	3,013	5,424		2,520	2,524
ANCHORAGE, AK	8,238	3,084	723	79	4,352	4,720
ANDERSON, IN	348	16	273		59	59
ANDERSON, SC	308	19	210		79	79
ANN ARBOR, MI	3,157	44	505	1,740	868	867
ANNISTON, AL	6,788	6,506	178		104	119
APPLETON-OSHKOSH, WI	905	70	650		185	217
ARECIBO,PR	136	3	52		81	82
ASHEVILLE, NC	2,620	113	469	1,149	889	889
ATHENS, GA	1,388	83	276		1,029	1,029
ATLANTA, GA	31,971	5,272	7,131	1,919	17,649	17,807
ATLANTIC CITY, NJ	2,447	298	360		1,789	1,795
AUGUSTA, GA-SC	6,768	3,270	601	2,407	490	501
AUSTIN, TX	8,526	1,298	1,495	816	4,917	4,937
BAKERSFIELD, CA	9,047	6,699	978		1,370	1,395
BALTIMORE, MD	51,780	17,018	6,354	1,631	26,777	27,561
BANGOR, ME	956	314	308	2	332	332
BATON ROUGE, LA	1,812	64	1,082	56	610	632
BATTLE CREEK, MI	3,927	1,822	367	1,454	284	304
BAY CITY, MI	271	30	195		46	63
BEAUMNT-PT ARTHR-ORANGE, TX	1,332	67	854	33	378	398
BELLINGHAM, WA	666	34	215		417	417
BENTON HARBOR, MI	480	2	325		153	153
BILLINGS, MT	1,659	23	454		1,182	1,182
BILOXI-GULFPORT, MS	7,101	4,558	348	1,498	697	721
BINGHAMTON, NY-PA	1,291	216	830		245	255
BIRMINGHAM, AL	8,407	667	2,075	1,338	4,327	4,331
BISMARCK, ND	954	109	211		634	636
BLOOMINGTON, IN	313	27	206		80	87
BLOOMINGTON-NORMAL, IL	491	13	399	1	78	78
BOISE CITY, ID	3,587	457	548	573	2,009	2,018
BOSTON, MA	35,773	8,172	12,188	5,246	10,167	10,540
BRADENTON, FL	378	2	308		68	67
BREMERTON, WA	16,813	16,527	216		70	70
BRIDGEPORT, CT	1,702	363	1,063		276	278
BRISTOL, CT	150	4	135		11	11
BROCKTON, MA	2,100	20	526	1,455	99	99
BRWNSVL-HRLNGN-SAN BENITO, TX	1,005	18	233		754	765

FEDERAL CIVILIAN EMPLOYMENT AS OF DECEMBER 31, 1981
BY SMSA AND SELECTED AGENCY

SMSA TITLES	TOTAL	DEFENSE DEPARTMENT	U.S. POSTAL SERVICE	VETERANS ADMINISTRATION	ALL OTHER AGENCIES	EXECUTIVE BRANCH SELECTED EMPLOYMENT
BRYAN-COLLEGE STATION, TX	570	29	205		336	336
BUFFALO, NY	9,755	1,309	3,895	2,277	2,274	2,628
BURLINGTON, NC	264	35	188		41	41
BURLINGTON, VT	1,183	424	296	4	459	461
CAGUAS, PR	212	54	80		78	78
CANTON, OH	1,316	46	979	75	216	221
CASPER, WY	818	11	182	1	624	624
CEDAR RAPIDS, IA	927	136	545	1	245	246
CHAMPAIGN-URBANA-RANTOUL, IL	2,526	1,651	529		346	673
CHARLESTON-N. CHARLESTON, SC	16,305	13,793	649	1,172	691	844
CHARLESTON, WV	1,850	303	827		720	768
CHARLOTTE-GASTONIA, NC	3,010	303	1,810	2	895	896
CHARLOTTESVILLE, VA	1,114	522	378		214	214
CHATTANOOGA, TN-GA	1,559	87	972	49	451	472
CHICAGO, IL	66,689	6,239	29,591	10,001	20,858	21,196
CHICO, CA	532	12	257	1	262	262
CINCINNATI, OH-KY-IN	13,937	599	5,204	1,649	6,485	6,683
CLARKSVLLE-HOPKINSVLLE, TN-KY	2,796	2,458	221		117	141
CLEVELAND, OH	19,477	2,731	6,851	3,851	6,044	6,188
COLORADO SPRINGS, CO	6,379	5,285	832	3	259	292
COLUMBIA, MO	2,058	11	361	1,159	527	527
COLUMBIA, SC	7,022	3,035	1,161	1,565	1,261	1,273
COLUMBUS, GA-AL	5,255	4,670	434		151	181
COLUMBUS, OH	11,400	5,874	3,567	179	1,780	1,791
CORPUS CHRISTI, TX	2,395	1,108	730	20	537	543
CUMBERLAND, MD-WV	362	32	259		71	80
DALLAS-FORT WORTH, TX	27,913	4,314	8,884	2,338	12,377	13,439
DANBURY, CT	574	19	305		250	250
DANVILLE, VA	309	13	206	1	89	89
DAVENPT-ROCK IS-MOLINE, IA-IL	10,089	8,872	948	8	261	770
DAYTON, OH	23,507	18,882	2,069	1,861	695	682
DAYTONA BEACH, FL	692	19	498	1	174	174
DECATUR, IL	478	53	292	1	132	132
DENVER-BOULDER, CO	33,795	7,544	6,350	1,648	18,253	18,080
DES MOINES, IA	4,987	554	2,190	980	1,263	1,303
DETROIT, MI	29,247	8,503	12,206	2,039	6,499	6,843
DUBUQUE, IA	361	22	220		119	131
DULUTH-SUPERIOR, MN-WI	2,163	676	667		820	881
EAU CLAIRE, WI	522	39	304	3	176	176
EL PASO, TX	7,394	4,543	870	120	1,861	1,776
ELKHART, IN	302	4	234		64	64
ELMIRA, NY	483	20	331	4	128	128
ENID, OK	361	139	159		63	63
ERIE, PA	1,422	186	664	382	190	190
EUGENE-SPRINGFIELD, OR	2,198	56	714	1	1,427	1,472
EVANSVILLE, IN-KY	1,090	77	726	35	252	302
FALL RIVER, MA-RI	422	30	324		68	68

FEDERAL CIVILIAN EMPLOYMENT AS OF DECEMBER 31, 1981
BY SMSA AND SELECTED AGENCY

SMSA TITLES	TOTAL	DEFENSE DEPARTMENT	U.S. POSTAL SERVICE	VETERANS ADMINISTRATION	ALL OTHER AGENCIES	EXECUTIVE BRANCH SELECTED EMPLOYMENT
FARGO-MOORHEAD, ND-MN	1,996	287	507	627	575	575
FAYETTEVILLE, NC	5,916	4,563	510	661	182	203
FAYETTEVILLE-SPRINGDALE, AR	1,198	43	375	466	314	345
FITCHBURG-LEOMINSTER, MA	1,853	1,625	180		48	50
FLINT, MI	1,472	28	1,150	1	293	294
FLORENCE, AL	393	61	195	4	133	167
FLORENCE, SC	555	16	270	4	265	265
FORT COLLINS, CO	1,498	12	277		1,209	1,209
FORT LAUDERDALE-HOLLYWOOD, FL	3,510	112	2,754		644	645
FORT MYERS-CAPE CORAL, FL	784	9	532	44	199	207
FORT SMITH, AR-OK	1,935	772	416	9	738	865
FORT WALTON BEACH, FL	4,494	4,195	174		125	132
FORT WAYNE, IN	2,022	352	956	403	311	311
FRESNO, CA	8,737	439	1,251	718	6,329	6,347
GADSDEN, AL	363	46	188	7	122	122
GAINESVILLE, FL	2,322	13	385	1,480	444	444
GALVESTON-TEXAS CITY, TX	964	369	336		259	609
GARY-HAMMOND-EAST CHICAGO, IN	1,912	40	1,421	1	450	451
GLENS FALLS, NY	468	8	373		87	87
GRAND FORKS, ND-MN	1,091	504	265		322	327
GRAND RAPIDS, MI	2,349	241	1,469	49	590	648
GREAT FALLS, MT	1,371	788	241		342	342
GREELY, CO	346	17	217		112	112
GREEN BAY, WI	754	32	503	1	218	224
GRNSBORO-WIN SAL-HIGH PT, NC	4,412	91	2,658	429	1,234	1,234
GREENVILLE-SPARTANBURG, SC	1,888	107	1,223	51	507	508
HAGERSTOWN, MD	1,271	865	215		191	198
HAMILTON-MIDDLETOWN, OH	447	14	336		97	97
HARRISBURG, PA	14,461	11,812	1,628	23	998	1,002
HARTFORD, CT	5,862	947	2,745	814	1,356	1,361
HICKORY, NC	396	16	245		135	135
HONOLULU, HI	24,879	20,399	1,835	183	2,462	2,862
HOUSTON, TX	21,267	705	9,203	3,521	7,836	7,822
HUNTINGTON-ASHLAND, WV-KY-OH	2,565	673	625	680	587	1,213
HUNTSVILLE, AL	14,947	10,535	577	2	3,833	4,251
INDIANAPOLIS, IN	16,900	7,548	4,329	2,153	2,870	2,887
IOWA CITY, IA	1,359	36	176	1,072	75	95
JACKSON, MI	425	21	325		79	79
JACKSON, MS	4,431	471	906	1,525	1,529	1,539
JACKSONVILLE, FL	13,300	7,808	2,692	237	2,563	3,158
JACKSONVILLE, NC	2,918	2,771	130		17	18
JANESVILLE-BELOIT, WI	329	24	243		62	62
JERSEY CITY, NJ	11,995	4,553	6,892		550	621
JNSN CTY-KNGSPRT-BRSTL, TN-VA	2,697	130	828	1,256	483	491
JOHNSTOWN, PA	1,146	61	649	2	434	459
JOPLIN, MO	477	55	281		141	141
KALAMAZOO-PORTAGE, MI	1,095	32	882		181	181

FEDERAL CIVILIAN EMPLOYMENT AS OF DECEMBER 31, 1981
BY SMSA AND SELECTED AGENCY

SMSA TITLES	TOTAL	DEFENSE DEPARTMENT	U.S. POSTAL SERVICE	VETERANS ADMINISTRATION	ALL OTHER AGENCIES	EXECUTIVE BRANCH SELECTED EMPLOYMENT
KANKAKEE, IL	309	3	259		47	47
KANSAS CITY, MO-KS	23,141	2,421	5,291	1,402	14,027	14,723
KENOSHA, WI	242	13	196	1	32	32
KILLEEN-TEMPLE, TX	6,375	4,142	362	1,432	439	487
KNOXVILLE, TN	3,325	371	990	29	1,935	1,930
KOKOMO, IN	341	8	286		47	47
LA CROSSE, WI	370	27	206		137	137
LAFAYETTE, LA	707	37	425	1	244	262
LAFAYETTE-WEST LAFAYETTE, IN	514	18	307		189	189
LAKE CHARLES, LA	593	39	333		221	246
LAKELAND-WINTER HAVEN, FL	874	12	551		311	311
LANCASTER, PA	1,139	46	914		179	188
LANSING-EAST LANSING, MI	2,346	302	1,311	2	731	731
LAREDO, TX	656	5	153		498	487
LAS CRUCES, NM	4,657	4,125	176		356	361
LAS VEGAS, NV	4,571	1,138	1,128	114	2,191	2,198
LAWRENCE, KS	518	26	139	1	352	362
LAWRENCE-HAVERHILL, MA-NH	2,774	65	518		2,191	2,191
LAWTON, OK	3,890	3,327	220		343	353
LEWISTON-AUBURN, ME	259	24	175		60	60
LEXINGTON-FAYETTE, KY	5,109	1,298	809	1,985	1,017	1,023
LIMA, OH	790	128	539		123	126
LINCOLN, NE	2,470	429	629	569	843	843
LITTLE ROCK-N LITTLE ROCK, AR	7,650	1,664	1,287	3,127	1,572	1,956
LONG BRANCH-ASBURY PARK, NJ	11,053	9,378	1,303		372	383
LONGVIEW-MARSHALL, TX	522	56	325		141	141
LORAIN-ELYRIA, OH	993	4	439		550	550
LOS ANGELES-LONG BEACH, CA	66,895	14,981	26,703	11,275	13,936	14,298
LOUISVILLE, KY-IN	9,755	3,805	2,289	93	3,568	4,174
LOWELL, MA-NH	627	21	438	29	139	139
LUBBOCK, TX	2,012	611	565	98	738	738
LYNCHBURG, VA	586	48	407		131	131
MACON, GA	16,416	15,197	631		588	598
MADISON, WI	3,701	341	1,100	1,072	1,188	1,188
MANCHESTER, NH	1,857	68	798	751	240	242
MANSFIELD, OH	712	195	385		132	132
MAYAGUEZ, PR	365	13	91	79	182	182
MCALLEN-PHARR-EDINBURG, TX	1,248	13	390	10	835	772
MEDFORD, OR	1,716	34	255	331	1,096	1,119
MELBOURNE-TITUSVLLE-COCOA, FL	4,804	1,765	529		2,510	2,527
MEMPHIS, TN-AR-MS	15,872	5,333	3,944	2,245	4,350	5,463
MERIDEN, CT	150	1	128		21	21
MIAMI, FL	14,545	1,206	5,214	2,614	5,511	5,491
MIDLAND, TX	511	5	375		131	131
MILWAUKEE, WI	10,661	889	4,445	3,059	2,268	2,270
MINNEAPOLIS-ST PAUL, MN-WI	18,713	1,886	8,574	3,562	4,691	5,185
MOBILE, AL	2,589	1,116	788	17	668	1,682

FEDERAL CIVILIAN EMPLOYMENT AS OF DECEMBER 31, 1981
BY SMSA AND SELECTED AGENCY

SMSA TITLES	TOTAL	DEFENSE DEPARTMENT	U.S. POSTAL SERVICE	VETERANS ADMINISTRATION	ALL OTHER AGENCIES	EXECUTIVE BRANCH SELECTED EMPLOYMENT
MODESTO, CA	707	27	431		249	257
MONROE, LA	530	63	282	1	184	222
MONTGOMERY, AL	5,536	3,234	800	724	778	896
MUNCIE, IN	401	8	326		67	67
MSKGN-NRTN SHRS-MSKGN HTS, MI	464	36	325		103	103
NASHUA, NH	796	85	246		465	465
NASHVILLE-DAVIDSON, TN	7,856	1,304	2,161	2,654	1,737	2,347
NASSAU-SUFFOLK, NY	16,498	1,547	7,304	2,267	5,380	5,386
NEW BEDFORD, MA	484	81	278		125	127
NEW BRITAIN, CT	299	16	245		38	38
N BRNSWK-PER AMB-SAYVLLE, NJ	2,461	107	1,727		627	629
NEW HAVEN-WEST HAVEN, CT	4,194	120	1,858	1,758	458	456
NEW LONDON-NORWICH, CT-RI	3,773	2,937	536		300	301
NEW ORLEANS, LA	14,999	3,653	3,451	1,964	5,931	7,287
NEW YORK, NY-NJ	88,099	3,484	47,807	10,015	26,793	27,256
NEWARK, NJ	22,640	6,563	7,246	4,569	4,262	4,287
NEWARK, OH	2,809	2,591	168		50	51
NEWBURGH-MIDDLETOWN, NY	3,954	2,956	502		496	506
NEWPORT NEWS-HAMPTON, VA	14,948	9,359	744	1,324	3,521	3,532
NORFLK-VA BCH-PORTSMTH, VA-NC	36,482	33,073	1,753	2	1,654	2,046
NORTHEAST PENNSYLVANIA, PA	8,418	4,405	1,545	995	1,473	1,484
NORWALK, CT	483	45	393		45	45
OCALA, FL	358	8	233		117	117
ODESSA, TX	293	3	227		63	63
OKLAHOMA CITY, OK	27,382	17,625	2,630	1,530	5,597	5,610
OLYMPIA, WA	698	5	252		441	442
OMAHA, NE-IA	7,824	3,184	2,093	1,087	1,460	2,643
ORLANDO, FL	5,421	2,360	2,106	97	858	861
OWENSBORO, KY	308	15	202		91	91
OXNARD-SIMI VALLY-VENTURA, CA	9,138	7,717	1,121		300	302
PANAMA CITY, FL	2,225	1,849	210		166	237
PARKERSBURG-MARIETTA, WV-OH	1,960	123	356		1,481	1,542
PASCAGOULA-MOSS POINT, MS	649	366	110		173	173
PATERSON-CLIFTON-PASSAIC, NJ	2,007	106	1,595		306	306
PENSACOLA, FL	9,539	8,459	611	14	455	452
PEORIA, IL	2,011	256	915	54	786	831
PETERSBG-COL HTS-HOPEWELL, VA	4,432	3,840	251	2	339	369
PHILADELPHIA, PA-NJ	71,501	33,190	16,880	4,741	16,690	17,052
PHOENIX, AZ	13,577	2,641	4,604	1,581	4,751	4,797
PINE BLUFF, AR	1,702	1,061	171	3	467	546
PITTSBURGH, PA	17,315	1,986	8,335	3,109	3,885	4,448
PITTSFIELD, MA	425	114	252		59	59
PONCE, PR	600	70	180	5	345	365
PORTLAND, ME	1,399	81	899	3	416	416
PORTLAND, OR-WA	16,346	2,093	3,935	2,277	8,041	9,338
P'MOUTH-DOVER-ROCHESTER, NH-M	10,529	9,797	462		270	272
POUGHKEEPSIE, NY	1,821	4	812	750	255	255

FEDERAL CIVILIAN EMPLOYMENT AS OF DECEMBER 31, 1981
BY SMSA AND SELECTED AGENCY

SMSA TITLES	TOTAL	DEFENSE DEPARTMENT	U.S. POSTAL SERVICE	VETERANS ADMINISTRATION	ALL OTHER AGENCIES	EXECUTIVE BRANCH SELECTED EMPLOYMENT
PROV-WARWICK-PAWTUCKET, RI-MA	5,838	1,010	2,621	1,148	1,059	1,059
PROVO-OREM, UT	746	29	345	1	371	371
PUEBLO, CO	1,600	873	322		405	296
RACINE, WI	401	8	313		80	80
RALEIGH-DURHAM, NC	6,276	469	1,319	1,395	3,093	3,103
READING, PA	957	108	703		146	147
REDDING, CA	1,101		288		813	813
RENO, NV	2,628	271	741	658	958	958
RICHLAND-KENNEWICK-PASCO, WA	1,126	97	376		653	742
RICHMOND, VA	9,247	3,639	1,868	1,930	1,810	1,811
RIVERSDE-SAN BERN-ONTARIO, CA	15,048	7,890	3,420	1,527	2,211	2,293
ROANOKE, VA	3,234	45	757	1,922	510	510
ROCHESTER, MN	354	12	225		117	120
ROCHESTER, NY	5,054	200	2,741	1,444	669	676
ROCKFORD, IL	1,045	79	775		191	191
ROCK HILL, SC	227	14	156		57	57
SACRAMENTO, CA	25,859	19,187	3,246	74	3,352	4,065
SAGINAW, MI	1,272	17	626	421	208	209
ST. CLOUD, MN	1,606	23	. 314	1,119	150	150
ST. JOSEPH, MO	608	197	292		119	124
ST. LOUIS, MO-IL	35,156	17,547	8,848	3,025	5,736	6,582
SALEM, OR	1,450	187	566		697	699
SALINAS-SEASIDE-MONTEREY, CA	5,783	4,474	584		725	742
SALISBURY-CONCORD, NC	1,571	41	266	1,176	88	88
SALT LAKE CITY-OGDEN, UT	32,525	22,312	2,244	1,576	6,393	6,413
SAN ANGELO, TX	597	298	175		124	135
SAN ANTONIO, TX	36,322	30,354	2,310	1,995	1,663	1,700
SAN DIEGO, CA	34,399	23,870	4,750	2,212	3,567	3,567
SAN FRANCISCO-OAKLAND, CA	64,609	21,063	17,328	5,040	21,178	21,514
SAN JOSE, CA	10,555	2,008	3,706	2,236	2,605	2,606
SAN JUAN, PUERTO RICO	7,102	1,068	1,667	2,002	2,365	2,402
SNTA BARB-SNTA MARIA-LMPC,CA	3,522	1,582	935	20	985	1,038
SANTA CRUZ, CA	472	19	375		78	78
SANTA ROSA, CA	1,176	118	766	1	291	364
SARASOTA, FL	653	15	526		112	112
SAVANNAH, GA	2,552	1,511	493		548	1,314
SEATTLE-EVERETT, WA	19,103	2,209	5,838	1,853	9,203	9,714
SHARON, PA	349	34	265		50	75
SHEBOYGAN, WI	215	4	173		38	38
SHERMAN-DENISON, TX	262	73	119		70	132
SHREVEPORT, LA	3,599	1,183	952	990	474	515
SIOUX CITY, IA-NE	901	238	395	1	267	267
SIOUX FALLS, SD	1,766	244	432	700	390	390
SOUTH BEND, IN	1,183	128	794	1	260	260
SPOKANE, WA	3,568	989	1,012	415	1,152	1,162
SPRINGFIELD, IL	2,012	437	759	7	809	809
SPRINGFIELD, MO	1,524	109	561		854	854

FEDERAL CIVILIAN EMPLOYMENT AS OF DECEMBER 31, 1981
BY SMSA AND SELECTED AGENCY

SMSA TITLES	TOTAL	DEFENSE DEPARTMENT	U.S. POSTAL SERVICE	VETERANS ADMINISTRATION	ALL OTHER AGENCIES	EXECUTIVE BRANCH SELECTED EMPLOYMENT
SPRINGFIELD, OH	665	271	335		59	63
SPRNGFLD-CHICOPEE-HOLY, MA-CT	5,454	977	3,100	1,008	369	369
STAMFORD, CT	1,202	19	1,056		127	113
STATE COLLEGE, PA	430	35	224	1	170	170
STEUBENVILLE-WEIRTON, OH-WV	434	22	349		63	83
STOCKTON, CA	5,128	3,521	947	1	659	659
SYRACUSE, NY	4,527	799	1,740	1,218	770	775
TACOMA, WA	7,907	5,315	1,131	911	550	562
TALLAHASSEE, FL	1,140	32	395		713	713
TAMPA-ST. PETERSBURG, FL	11,711	1,117	4,566	4,241	1,787	1,826
TERRE HAUTE, IN	1,244	254	513		477	477
TEXARKANA, TX-AR	7,132	6,469	316		347	406
TOLEDO, OH-MI	2,915	412	1,891	48	564	577
TOPEKA, KS	3,214	553	886	1,340	435	481
TRENTON, NJ	2,946	858	1,248		840	841
TUCSON, AZ	5,833	1,911	1,256	1,048	1,618	1,625
TULSA, OK	4,474	1,091	2,054	87	1,242	1,952
TUSCALOOSA, AL	1,592	141	239	944	268	361
TYLER, TX	532	4	337	1	190	190
UTICA-ROME, NY	4,335	3,114	956		265	265
VALLEJO-FAIRFIELD-NAPA, CA	14,541	13,740	556		245	245
VICTORIA, TX	226	3	117		106	106
VINELAND-MILLVLLE-BRIDETN, NJ	380	15	241		124	124
VISALIA-TULARE-PORTERVILLE, C	955	29	376		550	579
WACO, TX	2,618	52	486	1,875	205	227
WASHINGTON, DC-MD-VA	326,756	82,419	18,309	6,561	219,467	204,634
WATERBURY, CT	732	46	605		81	92
WATERLOO-CEDAR FALLS, IA	546	69	333	1	143	148
WAUSAU, WI	432	24	292	1	115	115
WEST PALM BCH-BOCA RATON, FL	2,359	188	1,655	72	444	445
WHEELING, WV-OH	740	38	397		305	323
WICHITA, KS	3,883	1,136	1,248	667	832	842
WICHITA FALLS, TX	2,075	1,582	379		114	115
WILLIAMSPORT, PA	504	23	261		220	220
WILMINGTON, DE-NJ-MD	4,444	489	1,326	2,115	514	574
WILMINGTON, NC	1,100	651	216	1	232	558
WORCESTER, MA	1,525	93	1,193	17	222	231
YAKIMA, WA	1,178	115	359		704	704
YORK, PA	1,139	68	701		370	372
YOUNGSTOWN-WARREN, OH	1,869	407	1,177	4	281	295
YUBA CITY, CA	1,055	571	257		227	234
LOCATION NOT IN SMSA	456,420	155,012	122,441	26,677	152,290	159,120
GRAND TOTAL	2,758,350	979,976	674,012	233,218	871,144	889,355

Table 4

FEDERAL CIVILIAN EMPLOYMENT AS OF DECEMBER 31, 1980 AND 1981
BY SMSA

SMSA TITLES	TOTAL EMPLOYMENT 1981	1980	CHANGE	PERCENT OF 1980	EXECUTIVE BRANCH SELECTED EMPLOYMENT 1981	1980	CHANGE	PERCENT OF 1980
ABILENE, TX	1,146	1,084	62	5.7	280	242	38	15.7
AKRON, OH	2,298	2,289	9	0.4	497	490	7	1.4
ALBANY, GA	2,820	2,788	32	1.1	171	171	0	0.0
ALBANY-SCHNTDY-TROY, NY	9,145	9,183	-38	-0.4	1,441	1,476	-35	-2.4
ALBUQUERQUE, NM	12,038	11,885	153	1.3	5,788	6,113	-325	-5.3
ALEXANDRIA, LA	2,377	2,312	65	2.8	646	647	-1	-0.2
ALLNTN-BETH-EASTN, PA-NJ	2,019	2,006	13	0.6	397	417	-20	-4.8
ALTOONA, PA	794	806	-12	-1.5	110	103	7	6.8
AMARILLO, TX	1,712	1,785	-73	-4.1	762	845	-83	-9.8
ANAHEIM-SNTA ANA-GRDN GRV, CA	10,957	11,465	-508	-4.4	2,524	3,641	-1,117	-30.7
ANCHORAGE, AK	8,238	8,341	-103	-1.2	4,720	4,909	-189	-3.9
ANDERSON, IN	348	364	-16	-4.4	59	64	-5	-7.8
ANDERSON, SC	308		308	0.0	79		79	0.0
ANN ARBOR, MI	3,157	3,259	-102	-3.1	867	1,037	-170	-16.4
ANNISTON, AL	6,788	6,402	386	6.0	119	125	-6	-4.8
APPLETON-OSHKOSH, WI	905	913	-8	-0.9	217	235	-18	-7.7
ARECIBO,PR	136		136	0.0	82		82	0.0
ASHEVILLE, NC	2,620	2,597	23	0.9	889	920	-31	-3.4
ATHENS, GA	1,388		1,388	0.0	1,029		1,029	0.0
ATLANTA, GA	31,971	32,358	-387	-1.2	17,807	18,667	-860	-4.6
ATLANTIC CITY, NJ	2,447	2,548	-101	-4.0	1,795	1,903	-108	-5.7
AUGUSTA, GA-SC	6,768	6,555	213	3.2	501	502	-1	-0.2
AUSTIN, TX	8,526	7,640	886	11.6	4,937	4,358	579	13.3
BAKERSFIELD, CA	9,047	8,930	117	1.3	1,395	1,443	-48	-3.3
BALTIMORE, MD	51,780	52,711	-931	-1.8	27,561	29,049	-1,488	-5.1
BANGOR, ME	956		956	0.0	332		332	0.0
BATON ROUGE, LA	1,812	1,800	12	0.7	632	654	-22	-3.4
BATTLE CREEK, MI	3,927	3,881	46	1.2	304	303	1	0.3
BAY CITY, MI	271	278	-7	-2.5	63	63	0	0.0
BEAUMNT-PT ARTHR-ORANGE, TX	1,332	1,391	-59	-4.2	398	435	-37	-8.5
BELLINGHAM, WA	666		666	0.0	417		417	0.0
BENTON HARBOR, MI	480		480	0.0	153		153	0.0
BILLINGS, MT	1,659	1,671	-12	-0.7	1,182	1,222	-40	-3.3
BILOXI-GULFPORT, MS	7,101	7,010	91	1.3	721	753	-32	-4.2
BINGHAMTON, NY-PA	1,291	1,328	-37	-2.8	255	272	-17	-6.3
BIRMINGHAM, AL	8,407	8,540	-133	-1.6	4,331	4,383	-52	-1.2
BISMARCK, ND	954	1,026	72	-7.0	636	705	-69	-9.8
BLOOMINGTON, IN	313	322	-9	-2.8	87	96	-9	-9.4
BLOOMINGTON-NORMAL, IL	491	471	20	4.2	78	83	-5	-6.0
BOISE CITY, ID	3,587	3,592	-5	-0.1	2,018	2,021	-3	-0.1
BOSTON, MA	35,773	36,497	-724	-2.0	10,540	11,573	-1,033	-8.9
BRADENTON, FL	378	386	-8	-2.1	67	73	-6	-8.2
BREMERTON, WA	16,813		16,813	0.0	70		70	0.0
BRIDGEPORT, CT	1,702	1,690	12	0.7	278	274	4	1.5
BRISTOL, CT	150	153	-3	-2.0	11	11	0	0.0
BROCKTON, MA	2,100	2,137	-37	-1.7	99	105	-6	-5.7

FEDERAL CIVILIAN EMPLOYMENT AS OF DECEMBER 31, 1980 AND 1981
BY SMSA

SMSA TITLES	TOTAL EMPLOYMENT 1981	1980	CHANGE	PERCENT OF 1980	EXECUTIVE BRANCH SELECTED EMPLOYMENT 1981	1980	CHANGE	PERCENT OF 1980
BRWNSVL-HRLNGN-SAN BENITO, TX	1,005	980	25	2.6	765	736	29	3.9
BRYAN-COLLEGE STATION, TX	570	585	-15	-2.6	336	368	-32	-8.7
BUFFALO, NY	9,755	9,730	25	0.3	2,628	2,609	19	0.7
BURLINGTON, NC	264	266	-2	-0.8	41	46	-5	-10.9
BURLINGTON, VT	1,183		1,183	0.0	461		461	0.0
CAGUAS, PR	212	178	34	19.1	78	74	4	5.4
CANTON, OH	1,316	1,320	-4	-0.3	221	234	-13	-5.6
CASPER, WY	818		818	0.0	624		624	0.0
CEDAR RAPIDS, IA	927	921	6	0.7	246	257	-11	-4.3
CHAMPAIGN-URBANA-RANTOUL, IL	2,526	2,463	63	2.6	673	667	6	0.9
CHARLESTON-N. CHARLESTON, SC	16,305	16,101	204	1.3	844	905	-61	-6.7
CHARLESTON, WV	1,850	1,889	-39	-2.1	768	794	-26	-3.3
CHARLOTTE-GASTONIA, NC	3,010	2,921	89	3.0	896	859	37	4.3
CHARLOTTESVILLE, VA	1,114		1,114	0.0	214		214	0.0
CHATTANOOGA, TN-GA	1,559	1,594	-35	-2.2	472	458	14	3.1
CHICAGO, IL	66,689	67,566	-877	-1.3	21,196	22,414	-1,218	-5.4
CHICO, CA	532		532	0.0	262		262	0.0
CINCINNATI, OH-KY-IN	13,937	13,939	-2	0.0	6,683	6,694	-11	-0.2
CLARKSVLLE-HOPKINSVLLE, TN-KY	2,796	2,555	241	9.4	141	145	-4	-2.8
CLEVELAND, OH	19,477	19,669	-192	-1.0	6,188	6,368	-180	-2.8
COLORADO SPRINGS, CO	6,379	6,287	92	1.5	292	288	4	1.4
COLUMBIA, MO	2,058	2,085	-27	-1.3	527	546	-19	-3.5
COLUMBIA, SC	7,022	6,757	265	3.9	1,273	1,217	56	4.6
COLUMBUS, GA-AL	5,255	4,855	400	8.2	181	200	-19	-9.5
COLUMBUS, OH	11,400	11,352	48	0.4	1,791	1,879	-88	-4.7
CORPUS CHRISTI, TX	2,395	2,411	-16	-0.7	543	545	-2	-0.4
CUMBERLAND, MD-WV	362		362	0.0	80		80	0.0
DALLAS-FORT WORTH, TX	27,913	28,443	-530	-1.9	13,439	14,269	-830	-5.8
DANBURY, CT	574	582	-8	-1.4	250	265	-15	-5.7
DANVILLE, VA	309		309	0.0	89		89	0.0
DAVENPT-ROCK IS-MOLINE, IA-IL	10,089	9,623	466	4.8	770	787	-17	-2.2
DAYTON, OH	23,507	22,976	531	2.3	682	740	-53	-7.8
DAYTONA BEACH, FL	692	684	8	1.2	174	206	-32	-15.5
DECATUR, IL	478	492	-14	-2.8	132	143	-11	-7.7
DENVER-BOULDER, CO	33,795	34,462	-667	-1.9	18,080	19,074	-994	-5.2
DES MOINES, IA	4,987	4,940	47	1.0	1,303	1,351	-48	-3.6
DETROIT, MI	29,247	28,816	431	1.5	6,843	6,970	-127	-1.8
DUBUQUE, IA	361	377	-16	-4.2	131	139	-8	-5.8
DULUTH-SUPERIOR, MN-WI	2,163	2,165	-2	-0.1	881	924	-43	-4.7
EAU CLAIRE, WI	522	529	-7	-1.3	176	187	-11	-5.9
EL PASO, TX	7,394	7,170	224	3.1	1,776	1,836	-60	-3.3
ELKHART, IN	302	300	2	0.7	64	60	4	6.7
ELMIRA, NY	483	516	-33	-6.4	128	146	-18	-12.3
ENID, OK	361	344	17	4.9	63	67	-4	-6.0
ERIE, PA	1,422	1,323	99	7.5	190	202	-12	-5.9
EUGENE-SPRINGFIELD, OR	2,198	2,135	63	3.0	1,472	1,412	60	4.2

FEDERAL CIVILIAN EMPLOYMENT AS OF DECEMBER 31, 1980 AND 1981
BY SMSA

SMSA TITLES	TOTAL EMPLOYMENT 1981	1980	CHANGE	PERCENT OF 1980	EXECUTIVE BRANCH SELECTED EMPLOYMENT 1981	1980	CHANGE	PERCENT OF 1980
EVANSVILLE, IN-KY	1,090	1,123	-33	-2.9	302	324	-22	-6.8
FALL RIVER, MA-RI	422	422	0	0.0	68	66	2	3.0
FARGO-MOORHEAD, ND-MN	1,996	2,023	-27	-1.3	575	591	-16	-2.7
FAYETTEVILLE, NC	5,916	5,528	388	7.0	203	222	-19	-8.6
FAYETTEVILLE-SPRINGDALE, AR	1,198	1,182	16	1.4	345	348	-3	-0.9
FITCHBURG-LEOMINSTER, MA	1,853	1,782	71	4.0	50	53	-3	-5.7
FLINT, MI	1,472	1,512	-40	-2.6	294	308	-14	-4.5
FLORENCE, AL	393	412	-19	-4.6	167	178	-11	-6.2
FLORENCE, SC	555		555	0.0	265		265	0.0
FORT COLLINS, CO	1,498	1,468	30	2.0	1,209	1,186	23	1.9
FORT LAUDERDALE-HOLLYWOOD, FL	3,510	3,258	252	7.7	645	630	15	2.4
FORT MYERS-CAPE CORAL, FL	784	728	56	7.7	207	224	-17	-7.6
FORT SMITH, AR-OK	1,935	2,676	-741	-27.7	865	1,505	-640	-42.5
FORT WALTON BEACH, FL	4,494		4,494	0.0	132		132	0.0
FORT WAYNE, IN	2,022	2,078	-56	-2.7	311	344	-33	-9.6
FRESNO, CA	8,737	7,986	751	9.4	6,347	5,595	752	13.4
GADSDEN, AL	363	343	20	5.8	122	112	10	8.9
GAINESVILLE, FL	2,322	2,362	-40	-1.7	444	459	-15	-3.3
GALVESTON-TEXAS CITY, TX	964	1,081	-117	-10.8	609	730	-121	-16.6
GARY-HAMMOND-EAST CHICAGO, IN	1,912	1,945	-33	-1.7	451	484	-33	-6.8
GLENS FALLS, NY	468		468	0.0	87		87	0.0
GRAND FORKS, ND-MN	1,091	1,064	27	2.5	327	335	-8	-2.4
GRAND RAPIDS, MI	2,349	2,361	-12	-0.5	648	665	-17	-2.6
GREAT FALLS, MT	1,371	1,437	-66	-4.6	342	364	-22	-6.0
GREELY, CO	346	338	8	2.4	112	110	2	1.8
GREEN BAY, WI	754	770	-16	-2.1	224	250	-26	-10.4
GRNSBORO-WIN SAL-HIGH PT, NC	4,412	4,356	56	1.3	1,234	1,279	-45	-3.5
GREENVILLE-SPARTANBURG, SC	1,888	1,862	26	1.4	508	544	-36	-6.6
HAGERSTOWN, MD	1,271		1,271	0.0	198		198	0.0
HAMILTON-MIDDLETOWN, OH	447	453	-6	-1.3	97	94	3	3.2
HARRISBURG, PA	14,461	13,975	486	3.5	1,002	1,030	-28	-2.7
HARTFORD, CT	5,862	5,835	27	0.5	1,361	1,425	-64	-4.5
HICKORY, NC	396		396	0.0	135		135	0.0
HONOLULU, HI	24,879	23,705	1,174	5.0	2,862	2,979	-117	-3.9
HOUSTON, TX	21,267	20,962	305	1.5	7,822	8,370	-548	-6.5
HUNTINGTON-ASHLAND, WV-KY-OH	2,565	2,638	-73	-2.8	1,213	1,238	-25	-2.0
HUNTSVILLE, AL	14,947	14,695	252	1.7	4,251	4,428	-177	-4.0
INDIANAPOLIS, IN	16,900	16,977	-77	-0.5	2,887	3,284	-397	-12.1
IOWA CITY, IA	1,359	1,384	-25	-1.8	95	100	-5	-5.0
JACKSON, MI	425	429	-4	-0.9	79	87	-8	-9.2
JACKSON, MS	4,431	4,387	44	1.0	1,539	1,536	3	0.2
JACKSONVILLE, FL	13,300	13,121	179	1.4	3,158	3,348	-190	-5.7
JACKSONVILLE, NC	2,918		2,918	0.0	18		18	0.0
JANESVILLE-BELOIT, WI	329	340	-11	-3.2	62	71	-9	-12.7
JERSEY CITY, NJ	11,995	11,031	964	8.7	621	651	-30	-4.6
JNSN CTY-KNGSPRT-BRSTL, TN-VA	2,697	2,724	-27	-1.0	491	492	-1	-0.2

FEDERAL CIVILIAN EMPLOYMENT AS OF DECEMBER 31, 1980 AND 1981
BY SMSA

SMSA TITLES	TOTAL EMPLOYMENT 1981	TOTAL EMPLOYMENT 1980	TOTAL EMPLOYMENT CHANGE	TOTAL EMPLOYMENT PERCENT OF 1980	EXECUTIVE BRANCH SELECTED EMPLOYMENT 1981	EXECUTIVE BRANCH SELECTED EMPLOYMENT 1980	EXECUTIVE BRANCH SELECTED EMPLOYMENT CHANGE	EXECUTIVE BRANCH SELECTED EMPLOYMENT PERCENT OF 1980
JOHNSTOWN, PA	1,146	1,181	-35	-3.0	459	486	-27	-5.6
JOPLIN, MO	477		477	0.0	141		141	0.0
KALAMAZOO-PORTAGE, MI	1,095	1,108	-13	-1.2	181	195	-14	-7.2
KANKAKEE, IL	309	317	-8	-2.5	47	51	-4	-7.8
KANSAS CITY, MO-KS	23,141	23,780	-639	-2.7	14,723	15,406	-683	-4.4
KENOSHA, WI	242	247	-5	-2.0	32	30	2	6.7
KILLEEN-TEMPLE, TX	6,375	5,848	527	9.0	487	512	-25	-4.9
KNOXVILLE, TN	3,325	3,353	-28	-0.8	1,930	1,956	-26	-1.3
KOKOMO, IN	341	346	-5	-1.4	47	49	-2	-4.1
LA CROSSE, WI	370	405	-35	-8.6	137	167	-30	-18.0
LAFAYETTE, LA	707	684	23	3.4	262	279	-17	-6.1
LAFAYETTE-WEST LAFAYETTE, IN	514	522	-8	-1.5	189	204	-15	-7.4
LAKE CHARLES, LA	593	591	2	0.3	246	255	-9	-3.5
LAKELAND-WINTER HAVEN, FL	874	835	39	4.7	311	324	-13	-4.0
LANCASTER, PA	1,139	1,128	11	1.0	188	188	0	0.0
LANSING-EAST LANSING, MI	2,346	2,453	-107	-4.4	731	792	-61	-7.7
LAREDO, TX	656	671	-15	-2.2	487	507	-20	-3.9
LAS CRUCES, NM	4,657	3,759	898	23.9	361	308	53	17.2
LAS VEGAS, NV	4,571	4,356	215	4.9	2,198	2,136	62	2.9
LAWRENCE, KS	518	541	-23	-4.3	362	376	-14	-3.7
LAWRENCE-HAVERHILL, MA-NH	2,774	2,686	88	3.3	2,191	2,095	96	4.6
LAWTON, OK	3,890	3,791	99	2.6	353	327	26	8.0
LEWISTON-AUBURN, ME	259	291	-32	-11.0	60	75	-15	-20.0
LEXINGTON-FAYETTE, KY	5,109	5,122	-13	-0.3	1,023	1,089	-66	-6.1
LIMA, OH	790	783	7	0.9	126	123	3	2.4
LINCOLN, NE	2,470	2,548	-78	-3.1	843	905	-62	-6.9
LITTLE ROCK-N LITTLE ROCK, AR	7,650	7,521	129	1.7	1,956	1,919	37	1.9
LONG BRANCH-ASBURY PARK, NJ	11,053	10,545	508	4.8	383	374	9	2.4
LONGVIEW-MARSHALL, TX	522	518	4	0.8	141	141	0	0.0
LORAIN-ELYRIA, OH	993	1,333	-340	-25.5	550	899	-349	-38.8
LOS ANGELES-LONG BEACH, CA	66,895	65,988	907	1.4	14,298	14,373	-75	-0.5
LOUISVILLE, KY-IN	9,755	12,166	-2,411	-19.8	4,174	5,561	-1,387	-24.9
LOWELL, MA-NH	627	612	15	2.5	139	139	0	0.0
LUBBOCK, TX	2,012	1,936	76	3.9	738	687	51	7.4
LYNCHBURG, VA	586	634	-48	-7.6	131	166	-35	-21.1
MACON, GA	16,416	15,791	625	4.0	598	635	-37	-5.8
MADISON, WI	3,701	3,725	-24	-0.6	1,188	1,230	-42	-3.4
MANCHESTER, NH	1,857	1,850	7	0.4	242	262	-20	-7.6
MANSFIELD, OH	712	716	-4	-0.6	132	129	3	2.3
MAYAGUEZ, PR	365	360	5	1.4	182	182	0	0.0
MCALLEN-PHARR-EDINBURG, TX	1,248	1,544	-296	-19.2	772	1,089	-317	-29.1
MEDFORD, OR	1,716		1,716	0.0	1,119		1,119	0.0
MELBOURNE-TITUSVLLE-COCOA, FL	4,804	4,749	55	1.2	2,527	2,634	-107	-4.1
MEMPHIS, TN-AR-MS	15,872	15,374	498	3.2	5,463	5,332	131	2.5
MERIDEN, CT	150	147	3	2.0	21	21	0	0.0
MIAMI, FL	14,545	14,485	60	0.4	5,491	5,861	-370	-6.3

FEDERAL CIVILIAN EMPLOYMENT AS OF DECEMBER 31, 1980 AND 1981
BY SMSA

SMSA TITLES	TOTAL EMPLOYMENT 1981	1980	CHANGE	PERCENT OF 1980	EXECUTIVE BRANCH SELECTED EMPLOYMENT 1981	1980	CHANGE	PERCENT OF 1980
MIDLAND, TX	511	474	37	7.8	131	142	-11	-7.7
MILWAUKEE, WI	10,661	10,740	-79	-0.7	2,270	2,300	-30	-1.3
MINNEAPOLIS-ST PAUL, MN-WI	18,713	19,010	-297	-1.6	5,185	5,480	-295	-5.4
MOBILE, AL	2,589	2,570	19	0.7	1,682	1,680	2	0.1
MODESTO, CA	707	719	-12	-1.7	257	257	0	0.0
MONROE, LA	530	548	-18	-3.3	222	251	-29	-11.6
MONTGOMERY, AL	5,536	5,552	-16	-0.3	896	950	-54	-5.7
MUNCIE, IN	401	409	-8	2.0	67	78	-11	-14.1
MSKGN-NRTN SHRS-MSKGN HTS, MI	464	487	-23	-4.7	103	129	-26	-20.2
NASHUA, NH	796	956	-160	-16.7	465	647	-182	-28.1
NASHVILLE-DAVIDSON, TN	7,856	7,984	-128	-1.6	2,347	2,419	-72	-3.0
NASSAU-SUFFOLK, NY	16,498	16,152	346	2.1	5,386	5,502	-116	-2.1
NEW BEDFORD, MA	484	448	36	8.0	127	124	3	2.4
NEW BRITAIN, CT	299	288	11	3.8	38	35	3	8.6
N BRNSWK-PER AMB-SAYVLLE, NJ	2,461	2,422	39	1.6	629	663	-34	-5.1
NEW HAVEN-WEST HAVEN, CT	4,194	4,084	110	2.7	456	384	72	18.8
NEW LONDON-NORWICH, CT-RI	3,773	3,761	12	0.3	301	341	-40	-11.7
NEW ORLEANS, LA	14,999	16,495	-1,496	-9.1	7,287	8,851	-1,564	-17.7
NEW YORK, NY-NJ	88,099	90,177	-2,078	-2.3	27,256	28,978	-1,722	-5.9
NEWARK, NJ	22,640	22,516	124	0.6	4,287	4,225	62	1.5
NEWARK, OH	2,809		2,809	0.0	51		51	0.0
NEWBURGH-MIDDLETOWN, NY	3,954		3,954	0.0	506		506	0.0
NEWPORT NEWS-HAMPTON, VA	14,948	14,289	659	4.6	3,532	3,596	-64	-1.8
NORFLK-VA BCH-PORTSMTH, VA-NC	36,482	35,000	1,482	4.2	2,046	2,420	-374	-15.5
NORTHEAST PENNSYLVANIA, PA	8,418	8,225	193	2.3	1,484	1,968	-484	-24.6
NORWALK, CT	483	438	45	10.3	45	31	14	45.2
OCALA, FL	358		358	0.0	117		117	0.0
ODESSA, TX	293	281	12	4.3	63	68	-5	-7.4
OKLAHOMA CITY, OK	27,382	25,647	1,735	6.8	5,610	5,921	-311	-5.3
OLYMPIA, WA	698		698	0.0	442		442	0.0
OMAHA, NE-IA	7,824	7,738	86	1.1	2,643	2,640	3	0.1
ORLANDO, FL	5,421	5,171	250	4.8	861	872	-11	-1.3
OWENSBORO, KY	308	318	-10	-3.1	91	111	-20	-18.0
OXNARD-SIMI VALLY-VENTURA, CA	9,138	9,116	22	0.2	302	322	-20	-6.2
PANAMA CITY, FL	2,225	2,117	108	5.1	237	249	-12	-4.8
PARKERSBURG-MARIETTA, WV-OH	1,960	2,031	-71	-3.5	1,542	1,598	-56	-3.5
PASCAGOULA-MOSS POINT, MS	649	617	32	5.2	173	168	5	3.0
PATERSON-CLIFTON-PASSAIC, NJ	2,007	1,976	31	1.6	306	286	20	7.0
PENSACOLA, FL	9,539	9,387	152	1.6	452	502	-50	-10.0
PEORIA, IL	2,011	2,088	-77	-3.7	831	905	-74	-8.2
PETERSBG-COL HTS-HOPEWELL, VA	4,432	4,336	96	2.2	369	394	-25	-6.3
PHILADELPHIA, PA-NJ	71,501	70,140	1,361	1.9	17,052	17,393	-341	-2.0
PHOENIX, AZ	13,577	13,232	345	2.6	4,797	4,790	7	0.1
PINE BLUFF, AR	1,702	1,746	-44	-2.5	546	608	-62	-10.2
PITTSBURGH, PA	17,315	17,451	-136	-0.8	4,448	4,544	-96	-2.1
PITTSFIELD, MA	425	412	13	3.2	59	63	-4	-6.3

FEDERAL CIVILIAN EMPLOYMENT AS OF DECEMBER 31, 1980 AND 1981
BY SMSA

SMSA TITLES	TOTAL EMPLOYMENT 1981	1980	CHANGE	PERCENT OF 1980	EXECUTIVE BRANCH SELECTED EMPLOYMENT 1981	1980	CHANGE	PERCENT OF 1980
PONCE, PR	600	387	213	55.0	365	148	217	146.6
PORTLAND, ME	1,399	1,387	12	0.9	416	436	-20	-4.6
PORTLAND, OR-WA	16,346	16,236	110	0.7	9,338	9,302	36	0.4
P'MOUTH-DOVER-ROCHESTER, NH-M	10,529		10,529	0.0	272		272	0.0
POUGHKEEPSIE, NY	1,821	1,817	4	0.2	255	270	-15	-5.6
PROV-WARWICK-PAWTUCKET, RI-MA	5,838	5,885	-47	-0.8	1,0[illegible]	1,123	-64	-5.7
PROVO-OREM, UT	746	775	-29	-3.7	371	382	-11	-2.9
PUEBLO, CO	1,600	1,656	-56	-3.4	296	361	-65	-18.0
RACINE, WI	401	403	-2	-0.5	80	81	-1	-1.2
RALEIGH-DURHAM, NC	6,276	6,712	-436	-6.5	3,103	3,568	-465	-13.0
READING, PA	957	978	-21	-2.1	147	161	-14	-8.7
REDDING, CA	1,101		1,101	0.0	813		813	0.0
RENO, NV	2,628	2,644	-16	-0.6	958	985	-27	-2.7
RICHLAND-KENNEWICK-PASCO, WA	1,126	1,127	-1	-0.1	742	756	-14	-1.9
RICHMOND, VA	9,247	9,188	59	0.6	1,811	1,818	-7	-0.4
RIVERSDE-SAN BERN-ONTARIO, CA	15,048	14,436	612	4.2	2,293	2,304	-11	-0.5
ROANOKE, VA	3,234	3,261	-27	-0.8	510	525	-15	-2.9
ROCHESTER, MN	354	377	-23	-6.1	120	139	-19	-13.7
ROCHESTER, NY	5,054	5,080	-26	-0.5	676	673	3	0.4
ROCKFORD, IL	1,045	1,025	20	2.0	191	201	-10	-5.0
ROCK HILL, SC	227		227	0.0	57		57	0.0
SACRAMENTO, CA	25,859	24,487	1,372	5.6	4,065	4,298	-233	-5.4
SAGINAW, MI	1,272	1,297	-25	-1.9	209	228	-19	-8.3
ST. CLOUD, MN	1,606	1,616	-10	-0.6	150	145	5	3.4
ST. JOSEPH, MO	608	620	-12	-1.9	124	133	-9	-6.8
ST. LOUIS, MO-IL	35,156	34,226	930	2.7	6,582	6,579	3	0.0
SALEM, OR	1,450	1,463	-13	-0.9	699	718	-19	-2.6
SALINAS-SEASIDE-MONTEREY, CA	5,783	5,645	138	2.4	742	881	-139	-15.8
SALISBURY-CONCORD, NC	1,571		1,571	0.0	88		88	0.0
SALT LAKE CITY-OGDEN, UT	32,525	29,159	3,366	11.5	6,413	6,243	170	2.7
SAN ANGELO, TX	597	588	9	1.5	135	149	-14	-9.4
SAN ANTONIO, TX	36,322	34,610	1,712	4.9	1,700	1,696	4	0.2
SAN DIEGO, CA	34,399	34,029	370	1.1	3,567	3,623	-56	-1.5
SAN FRANCISCO-OAKLAND, CA	64,609	64,831	-222	-0.3	21,514	23,282	-1,768	-7.6
SAN JOSE, CA	10,555	10,330	225	2.2	2,606	2,597	9	0.3
SAN JUAN, PUERTO RICO	7,102	5,675	1,427	25.1	2,402	2,163	239	11.0
SNTA BARB-SNTA MARIA-LMPC,CA	3,522	3,446	76	2.2	1,038	1,022	16	1.6
SANTA CRUZ, CA	472	447	25	5.6	78	72	6	8.3
SANTA ROSA, CA	1,176	1,149	27	2.3	364	372	-8	-2.2
SARASOTA, FL	653	629	24	3.8	112	114	-2	-1.8
SAVANNAH, GA	2,552	2,518	34	1.4	1,314	1,310	4	0.3
SEATTLE-EVERETT, WA	19,103	20,228	-1,125	-5.6	9,714	10,878	-1,164	-10.7
SHARON, PA	349		349	0.0	75		75	0.0
SHEBOYGAN, WI	215		215	0.0	38		38	0.0
SHERMAN-DENISON, TX	262	257	5	1.9	132	116	16	13.8
SHREVEPORT, LA	3,599	3,557	42	1.2	515	557	-42	-7.5

FEDERAL CIVILIAN EMPLOYMENT AS OF DECEMBER 31, 1980 AND 1981
BY SMSA

SMSA TITLES	TOTAL EMPLOYMENT 1981	1980	CHANGE	PERCENT OF 1980	EXECUTIVE BRANCH SELECTED EMPLOYMENT 1981	1980	CHANGE	PERCENT OF 1980
SIOUX CITY, IA-NE	901	908	-7	-0.8	267	281	-14	-5.0
SIOUX FALLS, SD	1,766	1,742	24	1.4	390	408	-18	-4.4
SOUTH BEND, IN	1,183	1,195	-12	-1.0	260	280	-20	-7.1
SPOKANE, WA	3,568	3,514	54	1.5	1,162	1,157	5	0.4
SPRINGFIELD, IL	2,012	2,054	-42	-2.0	809	835	-26	-3.1
SPRINGFIELD, MO	1,524	1,550	-26	-1.7	854	885	-31	-3.5
SPRINGFIELD, OH	665	676	-11	-1.6	63	68	-5	-7.4
SPRNGFLD-CHICOPEE-HOLY, MA-CT	5,454	5,382	72	1.3	369	373	-4	-1.1
STAMFORD, CT	1,202	1,181	21	1.8	113	126	-13	-10.3
STATE COLLEGE, PA	430		430	0.0	170		170	0.0
STEUBENVILLE-WEIRTON, OH-WV	434	440	-6	-1.4	83	84	-1	-1.2
STOCKTON, CA	5,128	4,980	148	3.0	659	680	-21	-3.1
SYRACUSE, NY	4,527	4,527	0	0.0	775	803	-28	-3.5
TACOMA, WA	7,907	7,648	259	3.4	562	712	-150	-21.1
TALLAHASSEE, FL	1,140	1,147	-7	-0.6	713	731	-18	-2.5
TAMPA-ST. PETERSBURG, FL	11,711	11,317	394	3.5	1,826	1,845	-19	-1.0
TERRE HAUTE, IN	1,244	1,283	-39	-3.0	477	507	-30	-5.9
TEXARKANA, TX-AR	7,132	6,158	974	15.8	406	426	-20	-4.7
TOLEDO, OH-MI	2,915	2,966	-51	-1.7	577	636	-59	-9.3
TOPEKA, KS	3,214	3,286	-72	-2.2	481	501	-20	-4.0
TRENTON, NJ	2,946	2,968	-22	-0.7	841	854	-13	-1.5
TUCSON, AZ	5,833	5,800	33	0.6	1,625	1,782	-157	-8.8
TULSA, OK	4,474	4,482	-8	-0.2	1,952	2,092	-140	-6.7
TUSCALOOSA, AL	1,592	1,649	-57	-3.5	361	389	-28	-7.2
TYLER, TX	532	520	12	2.3	190	185	5	2.7
UTICA-ROME, NY	4,335	4,157	178	4.3	265	265	0	0.0
VALLEJO-FAIRFIELD-NAPA, CA	14,541	13,153	1,388	10.6	245	272	-27	-9.9
VICTORIA, TX	226		226	0.0	106		106	0.0
VINELAND-MILLVLLE-BRIDETN, NJ	380	382	-2	-0.5	124	123	1	0.8
VISALIA-TULARE-PORTERVILLE, C	955		955	0.0	579		579	0.0
WACO, TX	2,618	2,651	-33	-1.2	227	246	-19	-7.7
WASHINGTON, DC-MD-VA	326,756	327,672	-916	-0.3	204,634	212,312	-7,678	-3.6
WATERBURY, CT	732	736	-4	-0.5	92	85	7	8.2
WATERLOO-CEDAR FALLS, IA	546	552	-6	-1.1	148	161	-13	-8.1
WAUSAU, WI	432		432	0.0	115		115	0.0
WEST PALM BCH-BOCA RATON, FL	2,359	2,241	118	5.3	445	477	-32	-6.7
WHEELING, WV-OH	740	784	-44	-5.6	323	357	-34	-9.5
WICHITA, KS	3,883	3,884	-1	0.0	842	864	-22	-2.5
WICHITA FALLS, TX	2,075	1,983	92	4.6	115	118	-3	-2.5
WILLIAMSPORT, PA	504	505	-1	-0.2	220	214	6	2.8
WILMINGTON, DE-NJ-MD	4,444	4,458	-14	-0.3	574	585	-11	-1.9
WILMINGTON, NC	1,100	1,126	-26	-2.3	558	586	-28	-4.8
WORCESTER, MA	1,525	1,555	-30	-1.9	231	245	-14	-5.7
YAKIMA, WA	1,178	1,221	-43	-3.5	704	743	-39	-5.2
YORK, PA	1,139	1,097	42	3.8	372	355	17	4.8
YOUNGSTOWN-WARREN, OH	1,869	1,758	111	6.3	295	290	5	1.7

FEDERAL CIVILIAN EMPLOYMENT AS OF DECEMBER 31, 1980 AND 1981
BY SMSA

SMSA TITLES	TOTAL EMPLOYMENT 1981	1980	CHANGE	PERCENT OF 1980	EXECUTIVE BRANCH SELECTED EMPLOYMENT 1981	1980	CHANGE	PERCENT OF 1980
YUBA CITY, CA	1,055		1,055	0.0	234		234	0.0
LOCATION NOT IN SMSA	456,420	547,247	-90,827	-16.6	159,920	192,654	-32,734	-17.0
GRAND TOTAL	2,758,350	2,769,052	-10,702	-0.4	889,355	944,858	-55,503	-5.9

* U.S. GOVERNMENT PRINTING OFFICE: 1983-381-371:506